

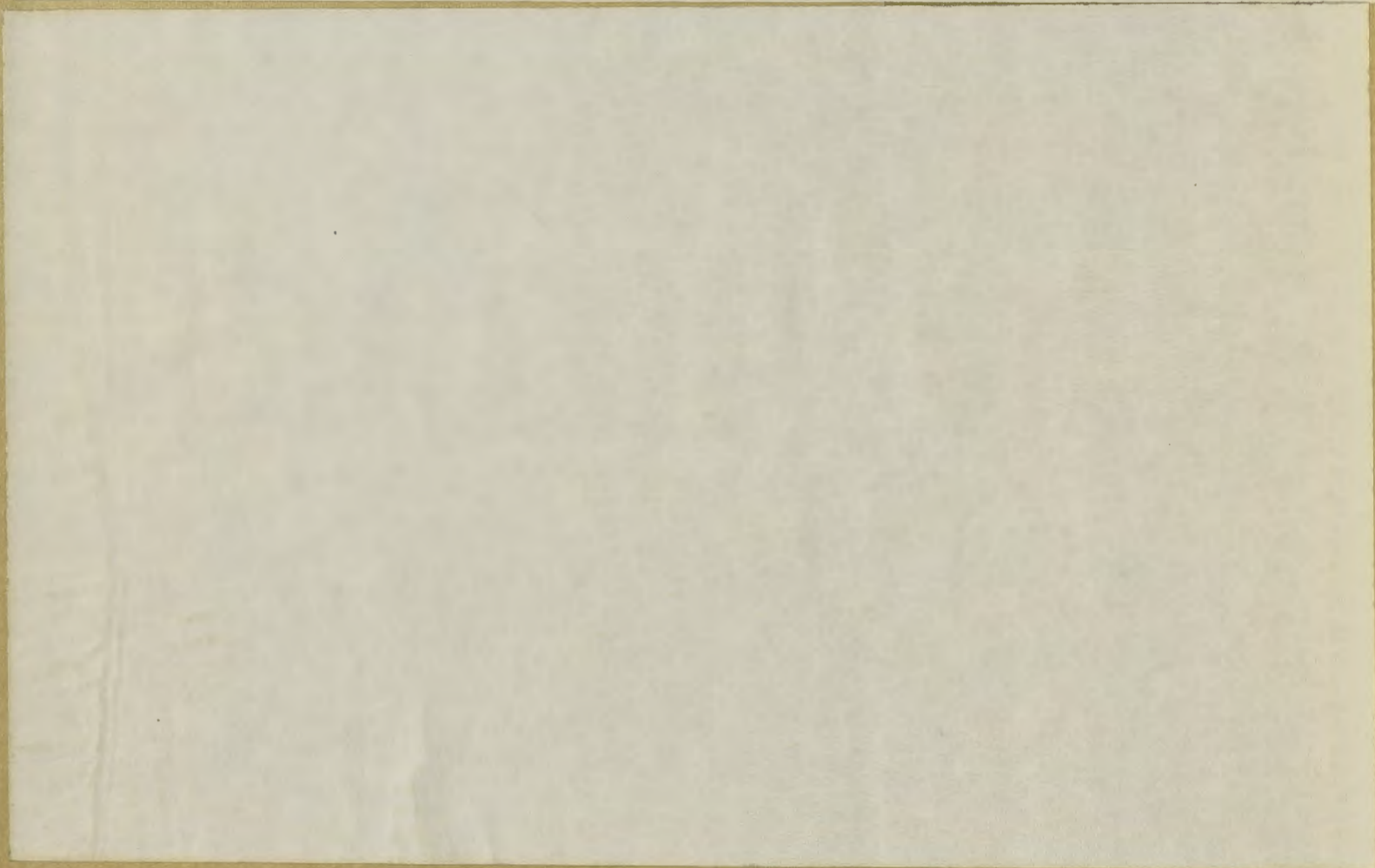

NEMACOLIN

1962

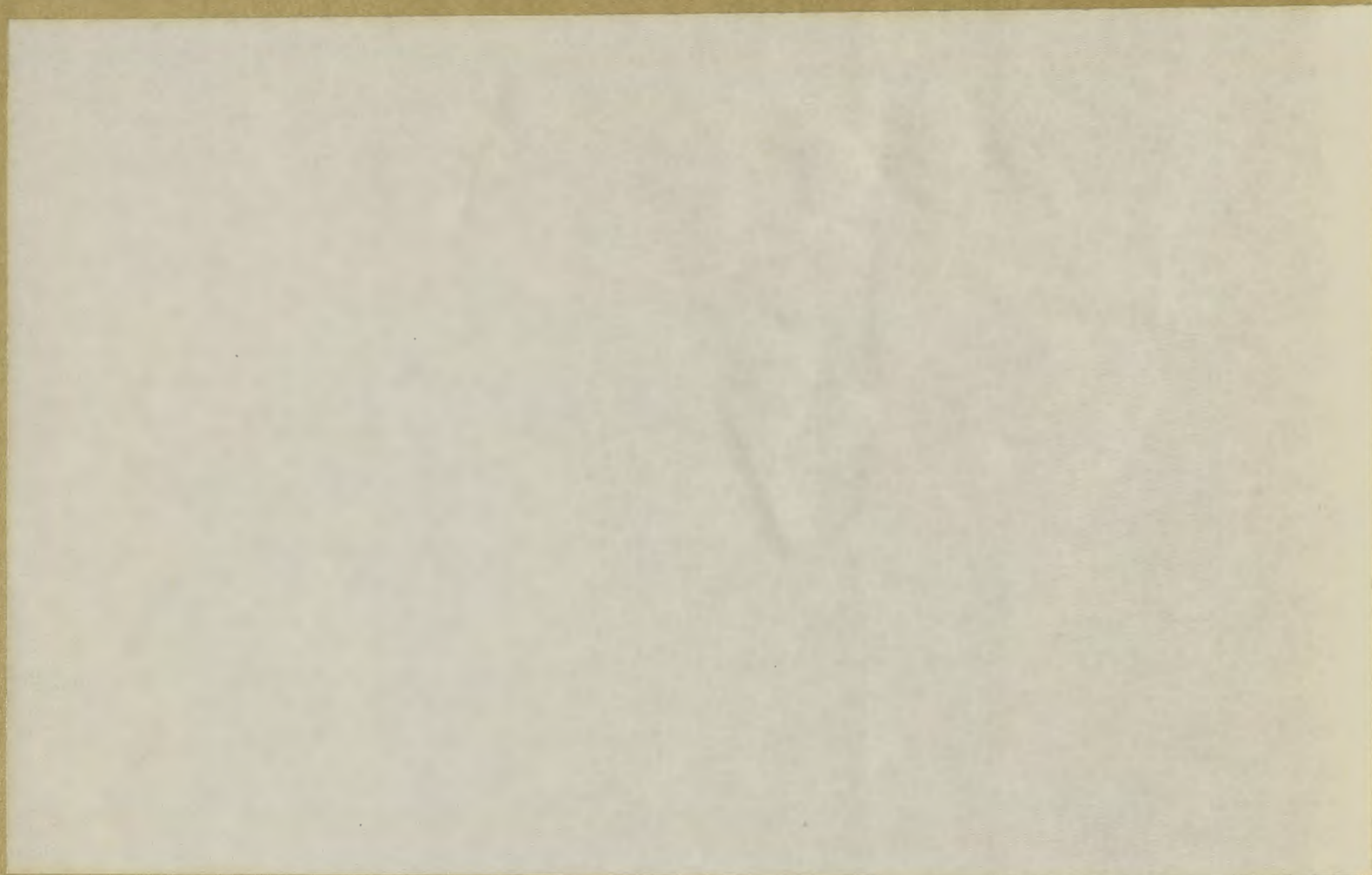

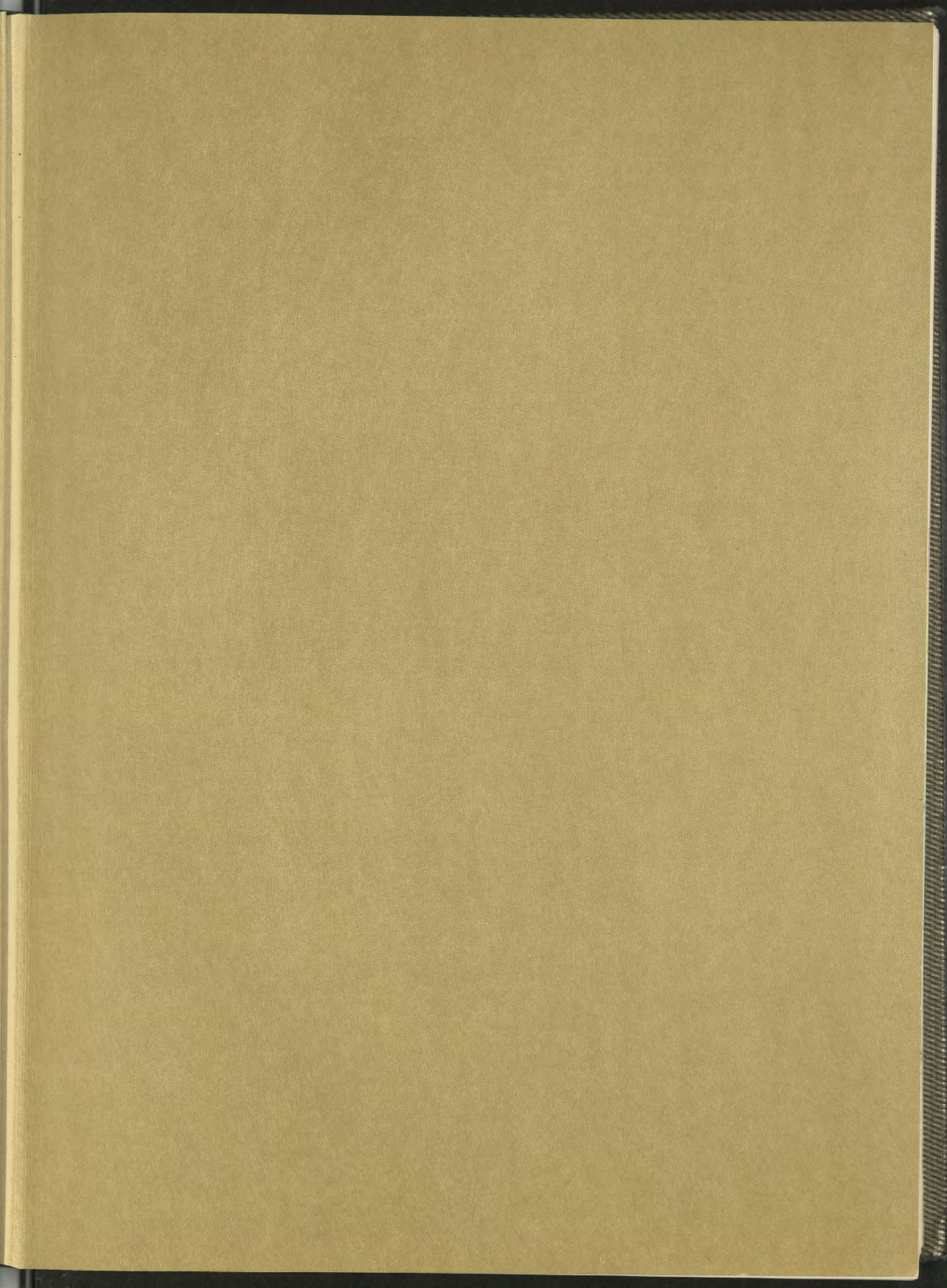



nemacolin

volume xix

frostburg state
teachers college

frostburg, maryland

Spc
LB1885
F7N4
1962

spectrum of 1961-1962

introduction

nemacolin

features

sports

faculty

classes

advertisements

JEROME FRAMPTON LIBRARY
FROSTBURG STATE COLLEGE
FROSTBURG, MARYLAND 21532

gift - Nemocolin Stoff

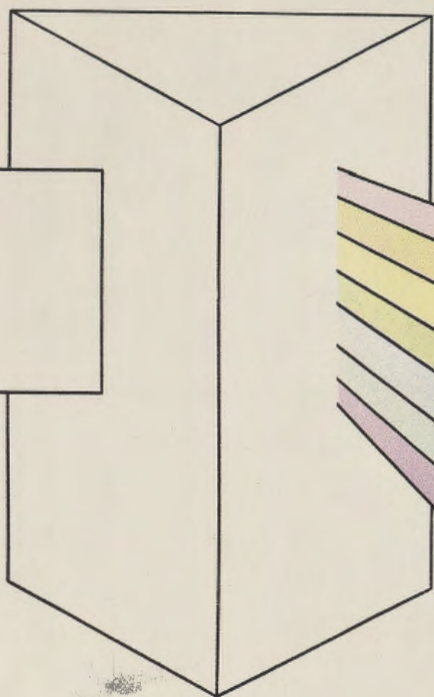

5



15



21



85



111



129



193

193 129 111 85 21 15 5



The academic door of 1961-1962 opens slowly, enabling the brilliant rays from a social and intellectual spectrum to be reflected upon the hearts and minds of the young men and women of our college.

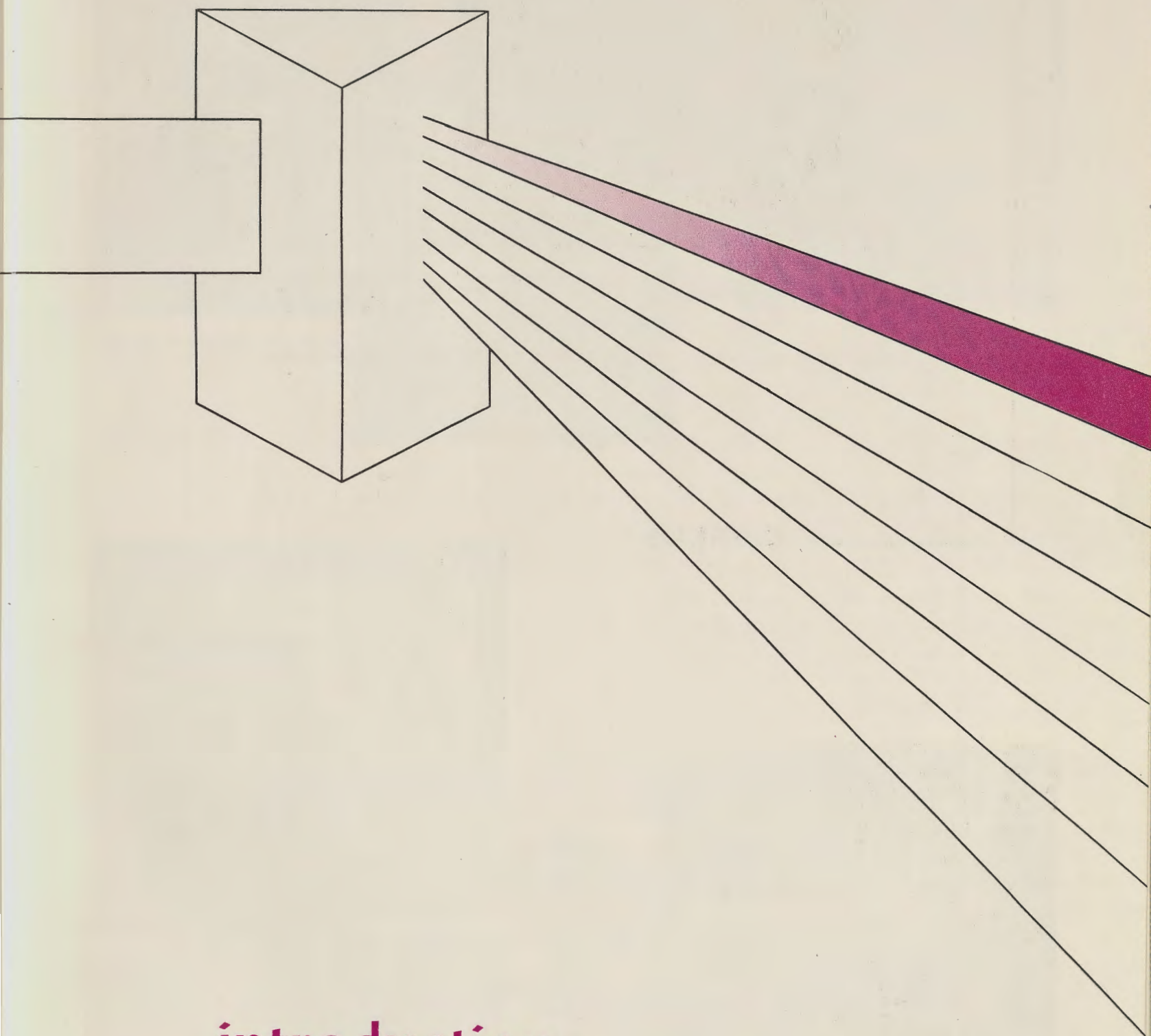

introduction



Two students pause before the main entrance to Compton Hall Auditorium and Gymnasium.



Students pass Simpson Hall, one of the three women's residence halls.

campus



Gunter Hall houses the dining hall, chapel, offices, and meeting rooms.



Old Main is the oldest classroom building on campus.



A carpenter puts the finishing touches on the new women's residence hall.



Frost Hall, oldest women's residence hall, is peaceful in the twilight.

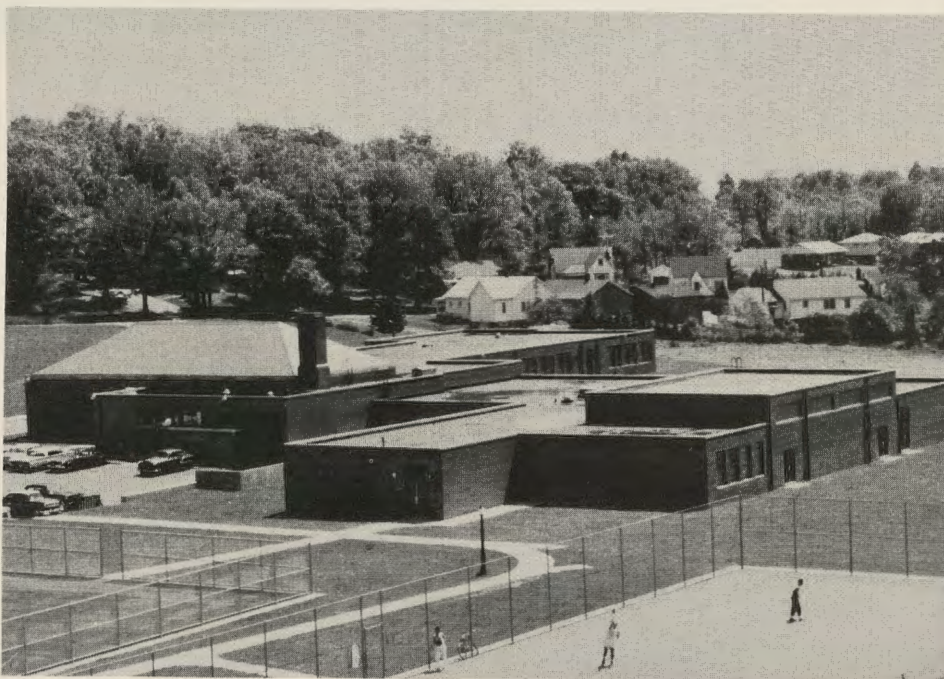

The Thomas G. Pullen School is seen beyond the tennis courts.



The Day Room is a favorite hang out for Frostburg's expanding day student population.



campus



The Library is aptly termed the "hub of the campus."

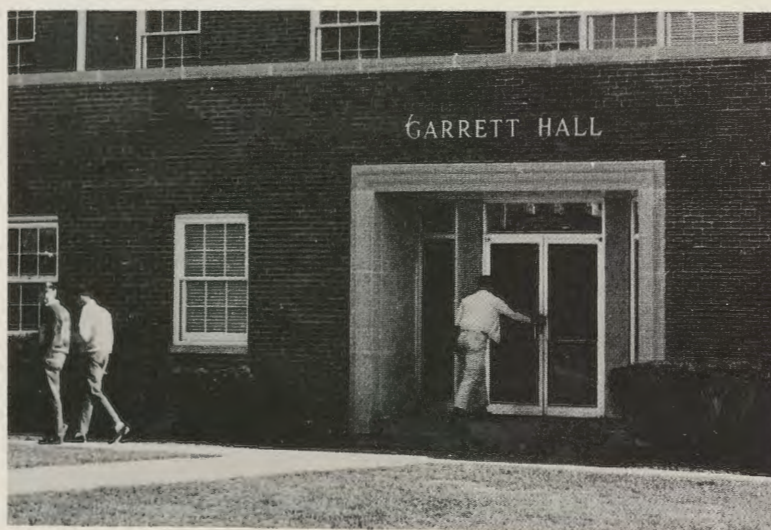

Garret Hall houses a mushrooming science program.

Increased population and popularity are changing the image of FSTC's campus. A kaleidoscope of growth progresses with the turn of each new year. New dormitories, a student union building, and a new laboratory school are the most recent manifestations of this expansion.

Present planning promises greater facilities for student pursuit of academic excellence in the future.



Faculty Hall and Alleghany Hall serenely house classrooms and faculty offices.



Lowndes Hall is the stately home of the Administration.



Seen during the first snowfall are Allen Hall, men's residence hall, and Compton Gymnasium.





Miss Wellner competently handles her "problem children."



Kerry Highsmith waits while Sandy Johnson enrolls in Dr. Snyder's course.



Miss Thomas tries to help a dubious Evelyn Walker, and Miss Cleveland chats with another student.



Sally Layman Vann, radiant 1961 Homecoming Queen, is ready to reign over the evening festivities.



Colleen Nies and Jack Croft "cut a rug" at the pre-Homecoming dance.

homecoming



The Maryland-Madrigal Singers' float, "Alaska and Hawaii Apply for Statehood," won the trophy for the third consecutive year in the parade.



Sonja Steele gives her final speech, as most of us have done.

Eunice Allem plays a bassoon in Class Instruments for Woodwinds and Brass.

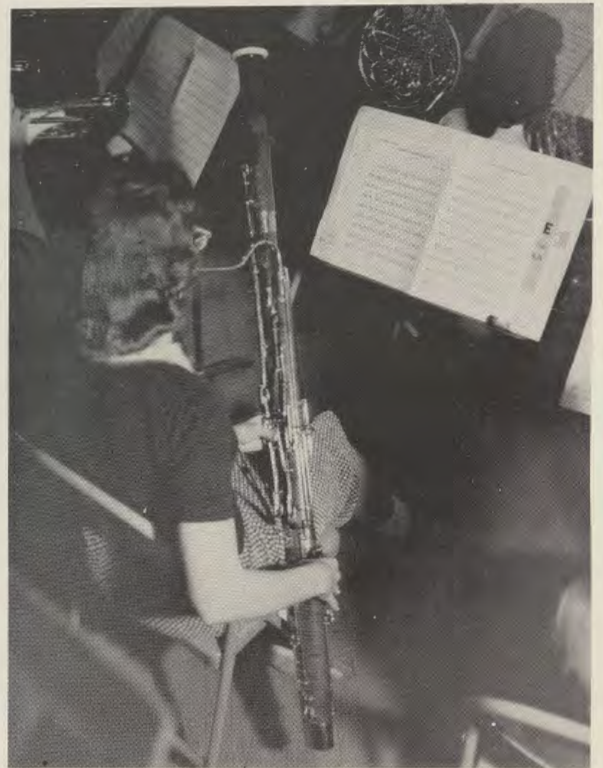

curriculum

Jane Wright passes out new books among student teachers at the Elementary Conference.





Members of Miss Shirley Zampelli's class in Beginning Drawing and Painting study a student's work.

curriculum



Maurice Wiles and Bill Seibert stand by as Joe Loveless returns a volley in Skills and Techniques.



A group of sophomore girls executes a rhythmic interpretation in modern dance.

Just as increased visibility broadens the color spectrum, so new frontiers of learning have broadened FSTC's curriculum. In addition to kindergarten, elementary, and secondary teacher training, Arts and Sciences has been added to FSTC's color-guard.



social



"... marvelous time today, Tom!"



"... football game, Carol?"
"... love to, Tom!"



"... keep the wind out."

"... can't do a thing with my hair!"



"... getting crowded now."
"... worked up an appetite."



"... looks like rain."



"... see that play!"
"Where, Tom?"

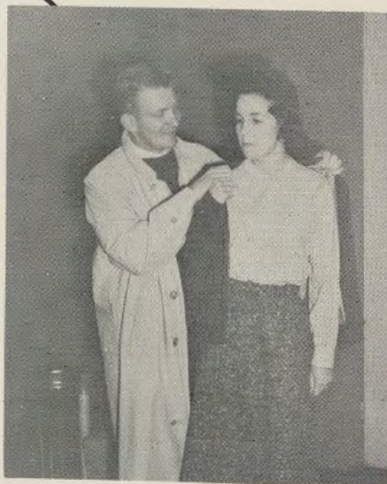

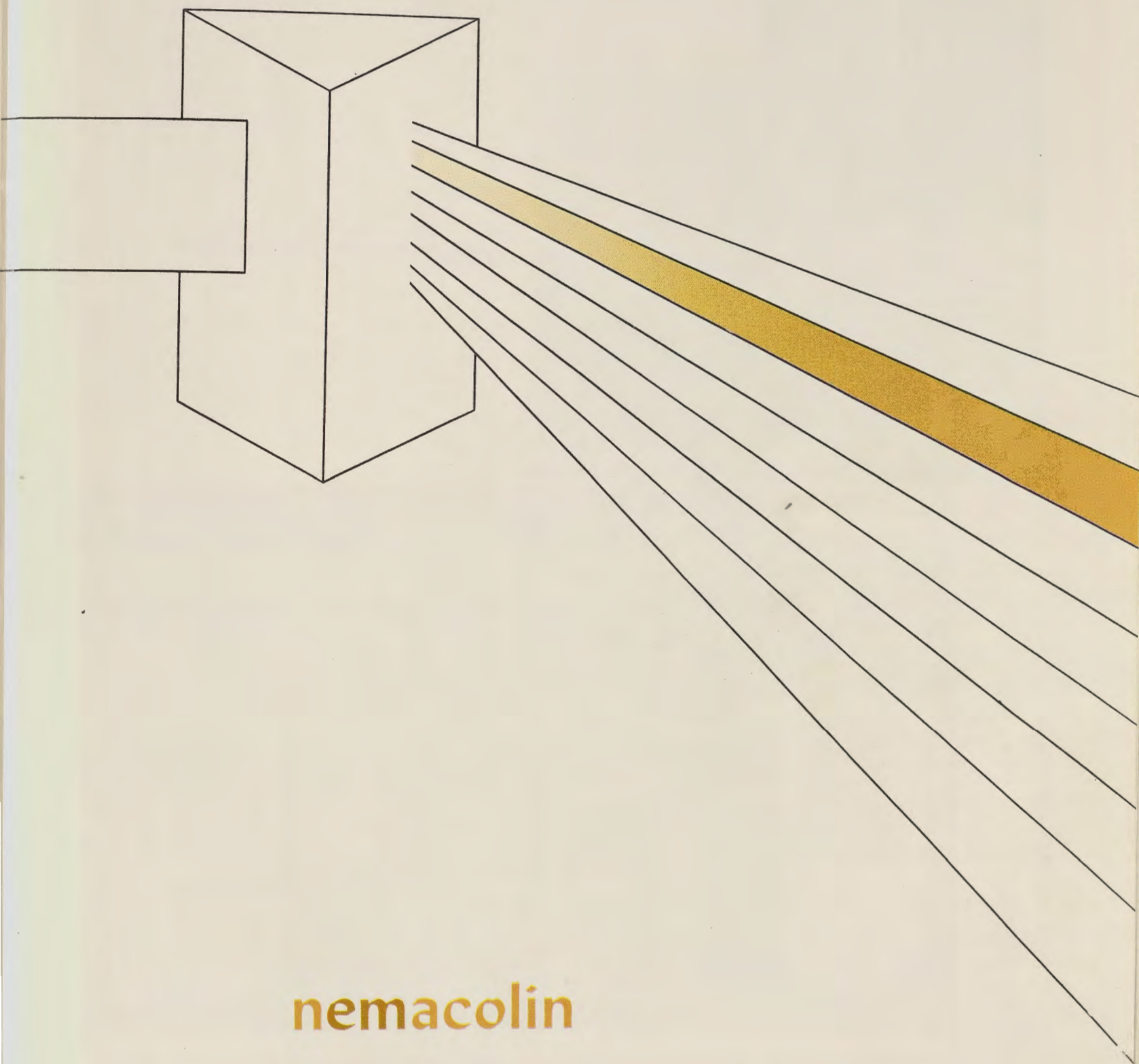

nemacolin



Dr. Sam J. Underwood, advisor, is close at hand in any situation.



Rebecca Engel, Editor-in-chief, is sure to be found all hours of the day at work in the Nema-colin office.



nemacolin staffs



The Editorial Staff is shown above at one of their many tribal pow-wows where yearbook policies are formulated. Seated, from left to right, are Judy Kuhn, Becky Engel, and Colleen Nies. Standing in the same order are Carol Layton, Stephanie Browdy, Doris Lewis, Louise Bittinger, Phil Beeman, Don Wittig, and Sally Vann.

The school year at Frostburg State is comparable to a spectrum. The college represents the prism through which a source of light (students, faculty, administration) is refracted into the separate colors of the spectrum (total school life).

The NEMACOLIN staff, comprised of approximately seventy persons, has devoted countless hours to the task of representing each color of the spectrum of 1961-62 at State. As the spectrum endures, so, we hope, will the memories preserved in the 1962 NEMACOLIN.

Sports Staff members, shown at the right, transfer State's sports from the playing area to the printed page. The staff includes, from left to right, Mike Parsons, Earl Gillespie, and Bob Hacker.



Feature Staff members, on their toes from September 'till May with the social spectrum at State, include, seated from left to right, Judy Freeman, Delma Burk, Pat Hayden, and Kris Landenburger. Standing in the same order are Louise Bittinger, Nancy LoBuono, Jackie Coale, Carol Layton, and Mary Ann Wilcox.



The work of the class staffs really begins when students such as Tantsie Troester, shown here with a representative from Olan Mills, choose the pose which they wish to appear in the 1962 NEMACOLIN.

... class staffs



Senior Staff members, working hard to compile records of their classmates' years at F.S.T.C., are (seated, left to right), Sally Vann and Cathy Cadle. Standing, in the same order, are Fran Baus, Steve Bittner, Sharon Bailone, and Jim Smith.

"Now, here's how it's done," explains Junior Class Editor Judy Kuhn to members of her staff, who are, seated from left to right, Judy Kuhn, and Lynne Van Straten. Standing in the same order are Olwen Sarjeant, Darla Shives, and Carolyn Sterling.



"We're almost done—we hope," sigh Sophomore Class Staff members. They are, seated, Doris Lewis, and standing, from left to right, Linda Woodbury, Joanne Wardman, Peggy Holter, Barbara Wakenight, and Joyce Kessler.

classify classmates

"How many Freshmen are there?" asks Stephanie Browdy of members of her Freshman Class Staff, which includes, seated from left to right, Stephanie Browdy, Pat Arnold, and Priscilla Ripperger.



Shown in their favorite haunt, the yearbook dark-room, are the Art and Photography Staffs, which include, from left to right, Bob Funk, Don Wittig, and Pat Ballentine.

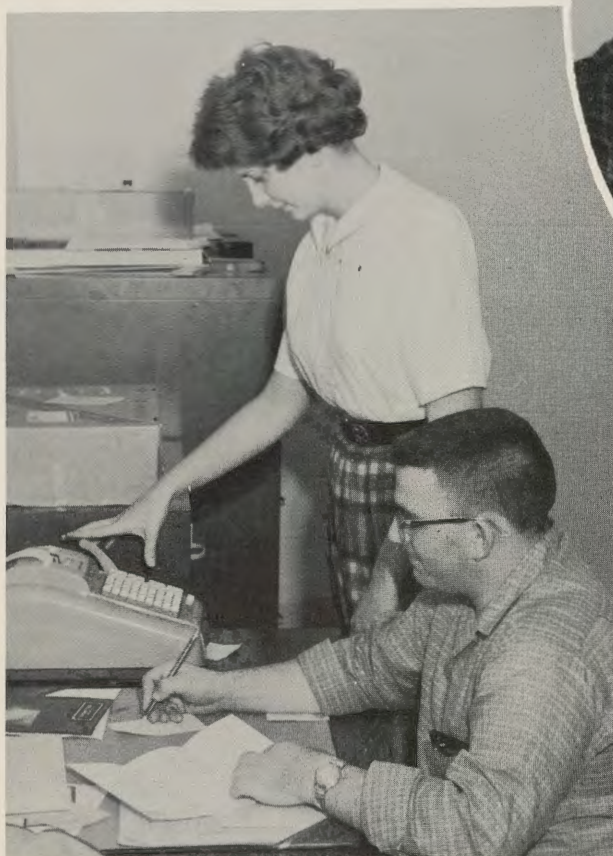

A balanced account is one of the objectives of the Business Staff, whose members include Ann Harper and Phil Beeman.

Typing is essential to all members of the Clerical Staff, which includes, seated from left to right, Gene Lum, Colleen Nies, and Sharon Bailone. Standing, in the same order, are: Nancy Schuckle, Kathleen Downs, and Libby Harris.



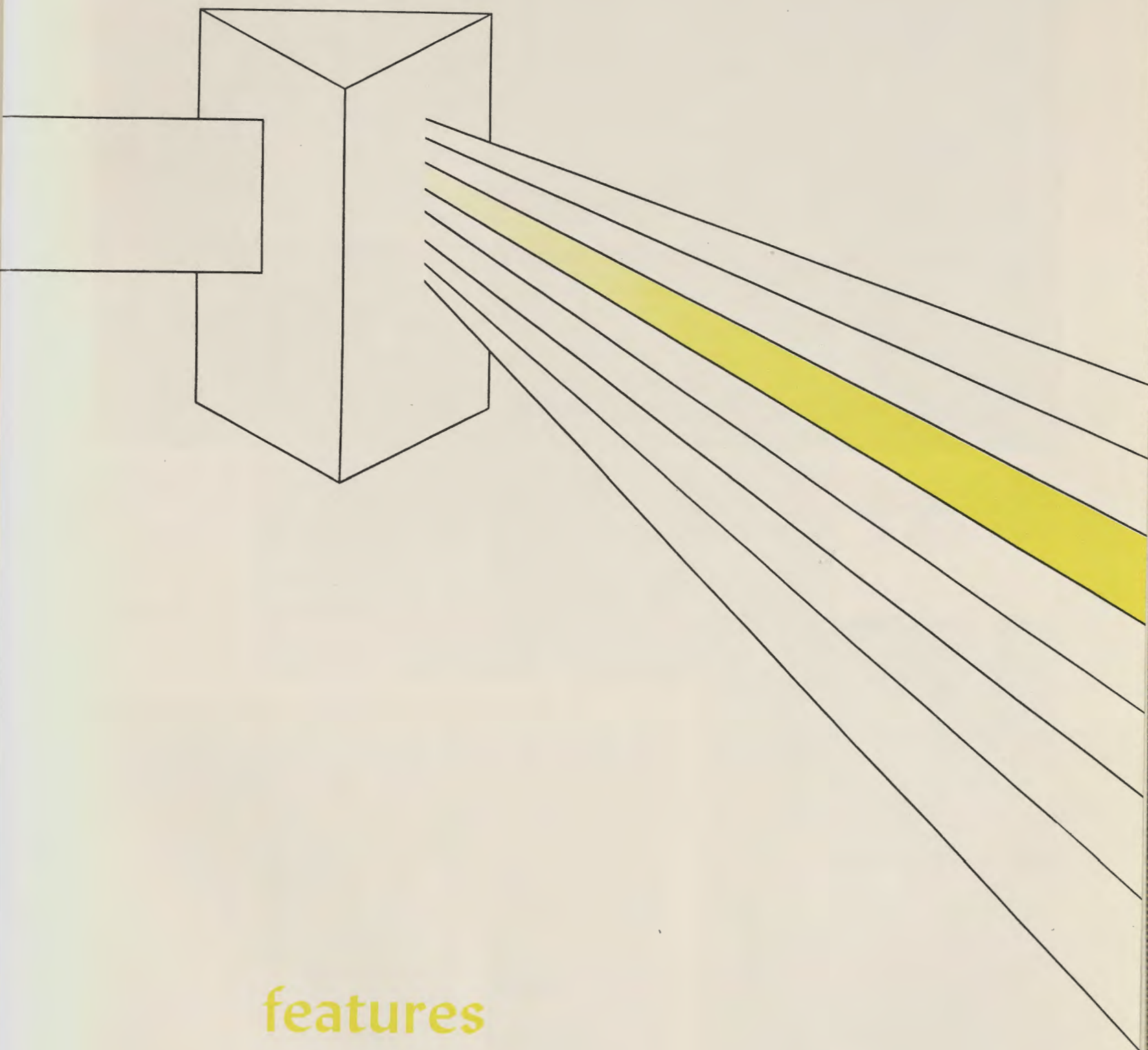

features



At a recent Student Congress meeting, these members were present. The following members, shown from left to right, are Carolina Agnolutta, Pat Lavelle, Jerry Howie, Geoffrey Whitmore, Paul Morgan, Tom Howie, Evelyn Walker, Louise Bittinger, Marvin Vann, William Bruchey, Sally Vann, Vicki Green, Bobbie Hinkle, Jane Schwanebeck, John Garon, Wayne Carter, and Mike Todd.



Marvin Vann, President of Student Congress, makes an important phone call before presiding at a meeting.



student congress

Student Congress is an active group on Frostburg's campus. As a major legislative body at F.S.T.C., this organization is an important component of the extra-curricular spectrum.

This group began the year by sponsoring Homecoming and its activities. As Christmastime, decorations, parties, and the annual Christmas dance were but visible signs of the planning and leadership of Student Congress.

A major role in the selection of the candidates for WHO'S WHO IN AMERICAN COLLEGES AND UNIVERSITIES was also undertaken by this organization.

Advisor to Student Congress for this school year was Dr. Alice Manicur.

The Homecoming Dance was one of the highlights of Student Congress activities. Shown at right is the band which provided music for the evening at the Armory.



Members of the faculty and administration also seemed to enjoy the Homecoming Dance, as is shown to the left.



The Student Congress office, located in Old Main, serves as the center of planning, discussion, and activity.



This is a house council meeting? Of course—for here we see members of Allen Hall House Council, seated left to right, Dave Eyler, Art Walker, Tom Howie, Ned Boehm, Mrs. Waldrep, House Mother; Dick Clingan, John Nussear, Denny Moore, Richard Pope, Ed Root, and Louis Schwartz.

house councils

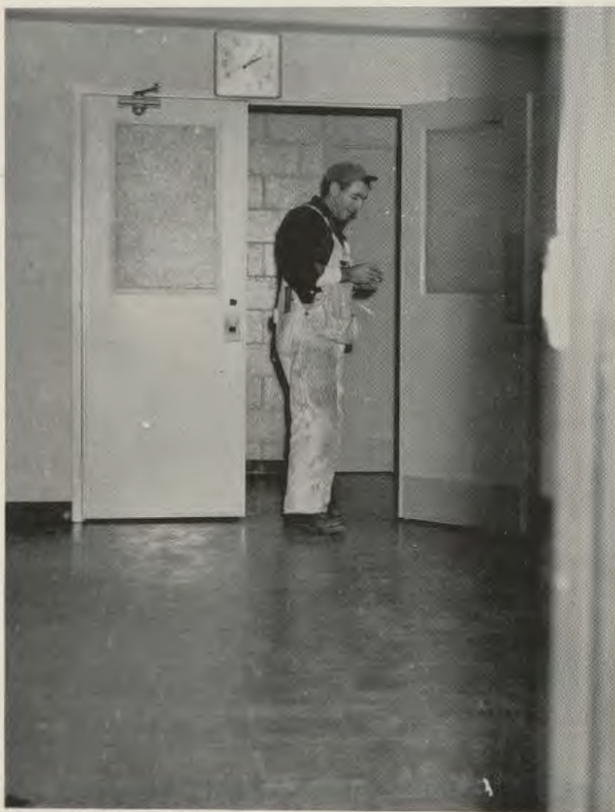

The only inhabitant of New Hall, before February 1st was this workman; but, soon afterwards, ninety girls were seen roaming through the halls of their new dormitory.

Another facet of the governing bodies of Frostburg includes the House Councils. It is the duty of these organizations to enforce "law and order" in their respective residences.



This bevy of lovely ladies are all members of Frost Hall House Council. They include from left to right, **FIRST ROW:** Judy Kuhn, Edna Mae Leppo. **SECOND ROW:** Barbara Richardson, Connie Danner, Joan Williams, Mrs. Workman, advisor, Vicki Green, Nancy Sipes, Rosita Lazaro, and Florence Beitzel. **THIRD ROW:** Caroline Agnolutto and Carolyn Williams.

rule the dorms



These members of Simpson Hall House Council, smiling at the yearbook photographer, are seated, left to right, Lynne Van Straten, Jane Schwanebeck, Olwen Sarjeant, Mrs. Swecker, House Mother; Laurel Bachetti, Catherine Froelich, Dian Guy, and Joan Gisriel. Standing in the same order, are Pat Lavelle, Sharon Cameron, and Judy Romine.



Members of the executive committee of the Women's Boarding Association discuss their problems with Marion Dixon, Dean Manicure's secretary.



The girls of Hafer dorm show how life away from home develops domestic arts as the art of leisurely living.



Four of the well groomed co-eds of Hafer file down the steps completing a before and after picture.

boarding students



Imagine spending Freshman year at ease in Gunter Hotel, or are these lassies just taking time out from studies?

day

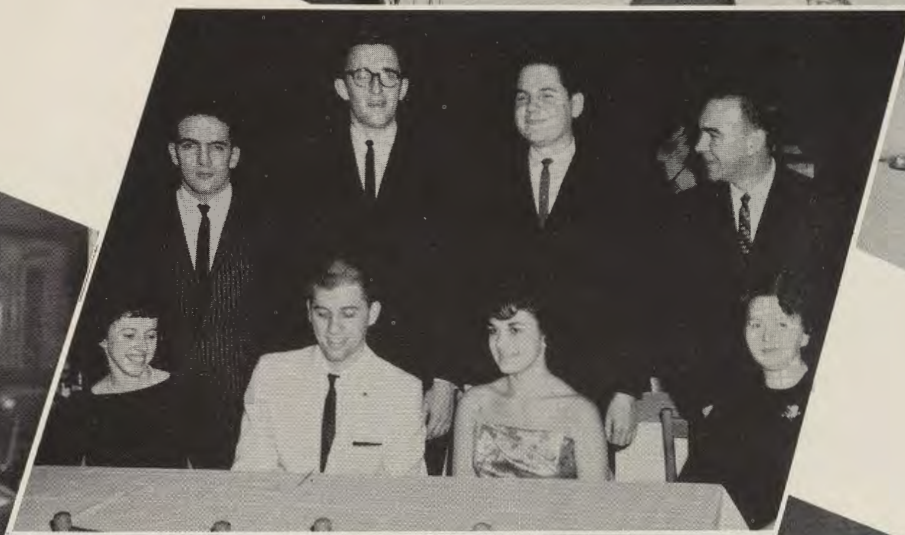

students

Shown in the middle of the page are the officers of the Day Students Association who are as follows: Diane Ewing, Secretary; Larry Hopcraft, President; Marsha Barclay, Treasurer; Mrs. Stansberry, wife of the advisor; Mike Fabbri, Vice President; Geoffery Whitmore, Student Congress Representative; Paul Morgan, Student Congress Representative; and Mr. Charles Stansberry, Advisor.



the new student union

The Student Union Committee was organized to coordinate club activities, to equip Gunter Hall, and to promote and sponsor social activities. Included among its various projects are: the acquisition of a showcase and television set for Gunter foyer, the sponsoring of dances, movies, and roller skating parties, and the building of an ice skating rink.

The Student Union Committee officers are shown to the left admiring their recently acquired showcase. Included are, from left to right, Nancy Sipes, Corresponding Secretary; Mary Pearce, Recording Secretary; Joyce Hamner, Program Chairman; William Buttrill, Treasurer; and Tom Howie, Chairman.

To the right, Tom Howie, Chairman, discusses plans for a forthcoming movie with his committee.



Many a student suffered from aching muscles after spending an afternoon building the ice skating rink behind Compton Gym. But all was not in vain, for soon after, other students were enjoying the finished product.

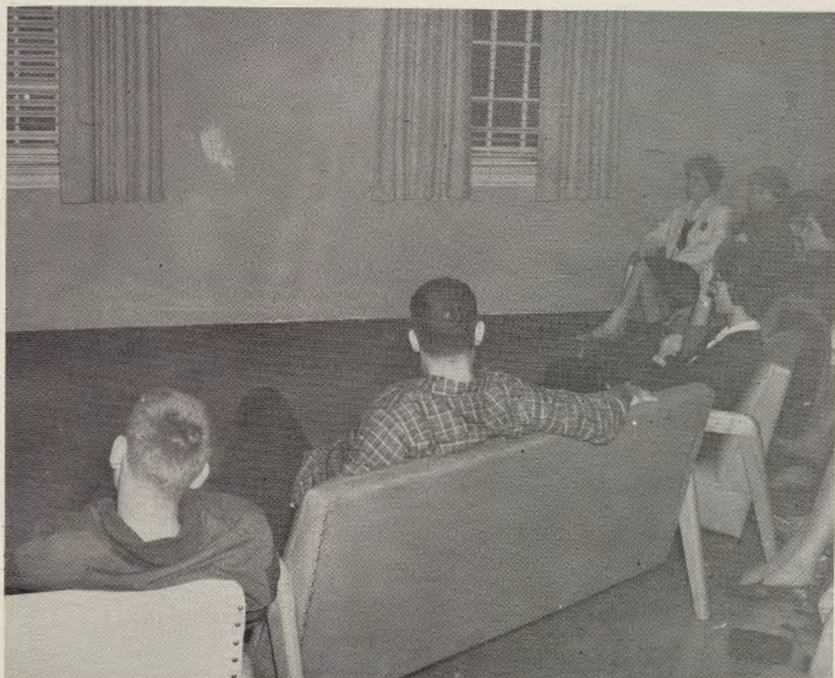

"American Bandstand" was one of the favorite shows tuned in on the new television set in Gunter foyer. Boarding and resident students alike were provided with endless hours of enjoyment in this manner.

Bill Patton, F.S.T.C. student, plays the drums as other members of his band provide entertainment at one of the many Student Union hops.



student education association

The Officers of the Student Education Association are: (from left to right) Larry Hopcraft, President; Kay Loveless, Secretary; Dorothy Strine, Historian; Martha DeBerry, Member-at-large; Beatrice Baer, Treasurer; Patsy Tewalt, Vice President; and Fay Keiser, Area Council Representative.



Larry Hopcraft, President of Student Education Association, is shown above expressing congratulations to Larry McLean, President of the Student National Educational Association for the school year 1961-62.

Students drown their registration worries in their cup of punch served by members of the Student Education Association.



Members of the Inter-Faith Council posed above to have their picture taken after a recent meeting.

inter-faith council

Because of the need to correlate the religious activities on campus, the Inter-Faith Council evolved as an advisory and planning group. As an advisory group, the council, made up of the presidents of each religious organization and one elected representative, pools ideas for the betterment of each club. As a planning organization, the Council made all the arrangements for the Christmas Assembly and Religious Emphasis Week. Unity in promoting the spiritual growth of the students on campus is the goal of the Council.



Wilbur Berry, President, explains possible ideas for the Christmas Assembly to members of the Inter-Faith Council.



Above, Ken Moreland leads members of the Baptist Student Union in the singing of one of their favorite hymns.

religion



The Student Christian Association and their advisor, Mr. Peterson, stop for a moment of silence in the midst of a busy college week's activities. The Association sponsors a service for all denominations every morning, Monday through Friday, in the chapel.



The Wesley Club, a religious organization affiliated with the Methodist Church, is pictured above singing with Reverend Current before the beginning of one of their meetings.

on campus gains momentum



The L.S.U., which is a newcomer among the religious groups on campus, is shown above gathered around the organ as Meryl Lacotti plays for them.



Pat King, President of Newman Club, is shown to the left conducting a meeting. The Newman Club is a Roman Catholic organization whose purpose is to foster the social and spiritual interest of Catholic students on campus.

... experiences growth in numbers

Pictured to the right are members of the Canterbury Club, whose purpose is to explore and study the teachings of the Episcopal Church.





The International Relations Club, under the direction of Dr. Briggs and Dr. Ramsay, has broadened the knowledge of interested students concerning world affairs. The I.R.C. offers regularly scheduled panel discussions for Frostburg Students so that they may become better acquainted with contemporary international affairs.

... new groups added in other areas

A new club added to our campus's activities this year was the History Club. Formed under the guidance of Mr. Landon and Mr. Morris, the club has acquired many interested members. Shown to the right with the advisors are Mike Scheerer, Vice President; John Nussear, President; and Charles Wilson, Secretary.





Members of the Literary Circle and their advisor, Miss Hobbs, seem to be enjoying themselves as Lee Drost reads a selection from a current novel.

art,
literature,



Members of the Art Club show that intense concentration can be fun as they work on a charcoal sketching project.



Dr. Crawford, advisor to the Art Club, relaxes with other members of the club—naturally, they're discussing art.



Accompanied on the accordion by President Betty Souders, these members of the French Club and their guests joined together to sing their favorite French Christmas carols. Seated, from left to right, Barbara Krumpe, Diane Haight, Kris Belfoure, Mary Lou Teets, Linda L. Gregory, and Maddie Barr. Standing, in the same order, are Lynda Forbes, Mary Carolyn Green, Louis Schwartz, Tom Howie, Carol Layton, John Garon, Pat Burke, Francis Garlitz, Miss Cheval, Miss Kirkeby, advisor, Miss Hobbs, and Tim Whittier.

and language



The Spanish Club gives interested students a broader understanding of the ideals, customs, and ways of the Spanish people. Standing from left to right are Natalie Schwartz, Stephanie Goode, Bonnie Vance, Nita Hutchings, and Bob Lewis. Seated in the same order are Kristine Belfoure, Eileen Hackman, Nancy LoBuono, Lee Drost, and Virginia Lee.



To the left, Pat King, president of the 4-H club, discusses plans with some members for the National 4-H Club Week. The members also worked together to sponsor a dinner in Gunter Hall, and a library display.

4-H club



These 4-H club members are engaged in making ceramic ashtrays for the Student Union.



To the left, William Ewing, vice president, Miss Graves, advisor, and Pat King, president, set up tentative plans for a cooking class during February.



The Outdoor Club visited the smallest church in the states, located in West Virginia. Shown here are Ona Kile, Becky Naill, and Mr. Emerson, advisor.



The trail blazers needed a break. They are shown here in the Cathedral State Park in West Virginia.

outdoor club



This scene proved to be one of the most beautiful sights seen by the group on their hikes.



Members of the Outdoor Club are shown above examining the biological display in Garrett Hall.

physical education club

As well as co-ed "playdays," the Physical Education Club shown to the right is looking forward to sponsoring Olympics in February.



The Men's Athletic Council is comprised of two men from each class. Pictured here are Hank Winner, Coach Babcock, Don Cline, and Roy Sigler.

men's athletic council



The Executive Board meets once a month to plan possible activities for the future business meeting.

The Women's Recreation Association creates and maintains an interest in those sports which are necessary for its members. Intramural sports such as: badminton, hockey, bowling, volleyball, basketball and swimming are quite popular among the members of W.R.A.

The officers for this year are as follows: Sandy Johnson, President; Judy Hickman, Vice President; Jackie Fullerton, Corresponding Secretary; Edna Mae Leppo, Treasurer; Pat Ballentine, Recording Secretary; and Jean Ward, Student Advisor. Faculty Advisors are Miss Janet Thomas and Miss Carol Cleveland.



Active W.R.A. members pause for refreshments while bowling.

women's recreation association



Sandy Johnson, President of W.R.A., explains possible plans for the annual spring banquet.



Sophomores took the Volleyball Championship in the W.R.A. tournament. First row: Peggy Holter, Betty Woolf, Beverly Bingham, Sonja Farrow, Dolores Piccinini. Second row: Caroline Fritz, Julie Tiemeyer, Nannabeth Hull, Oralee Hankins, Linda Hoopen-gardner.

winter sports keep girls trim,



It is another strike for this W.R.A. member? This is the question her competitors are waiting to have answered.



Perfect form? Their scores will tell the tale.



Besides developing an interest in hockey in the tournament at University of Maryland, these girls seem to have found another interest.



Being a spectator is almost as nerve-wracking as being a participant.



"Anybody have another hotdog? Mine just fell in the fire."

but
what about the
fall season?



Athletics create a need for eating. These W.R.A. members take time out for food, while spending a day at Deep Creek Lake.



Vicki Green



Pat Hetzel



"Frostburg . . . yea . . . !" shout these cheerleaders as they lead the Bobcats on to victory at the Homecoming football game.

cheerleaders



Tantsie Treaster

Carol Eisiminger



Chris Ditto

Mary Alexander



Kathy Gordon

Sue Kalavitinos



Pat Lavelle

Peggy Sayers





Donna
Williams
Anne
Waple



Sandra Browning



Dona
Henson
Linda
Hopengardner



Sondra Myers



majorettes



Dian Guy

Leading off Homecoming Parade or entertaining during half-time at sporting events, these majorettes always provide exciting entertainment.



It certainly is not hard to tell where this band hails from! They all certainly look proud and they should—they represented State at the Apple Blossom festival.



high steppers, rhythm

Perfect rhythm—or so it seems, as this row of marchers proudly steps along at the first Homecoming football game!



"This time we'll let the woodwind section play a little louder," suggests Dr. Cole to members of Frostburg's band, shown at left.

"Hey, how does the melody in the second stanza go?" asks a band member of one of her friends as the other players tune-up.



beaters . . . the band



"Careful of that puddle" warns a flag carrier as the band follows her in the Apple Blossom Parade in the spring of '61.

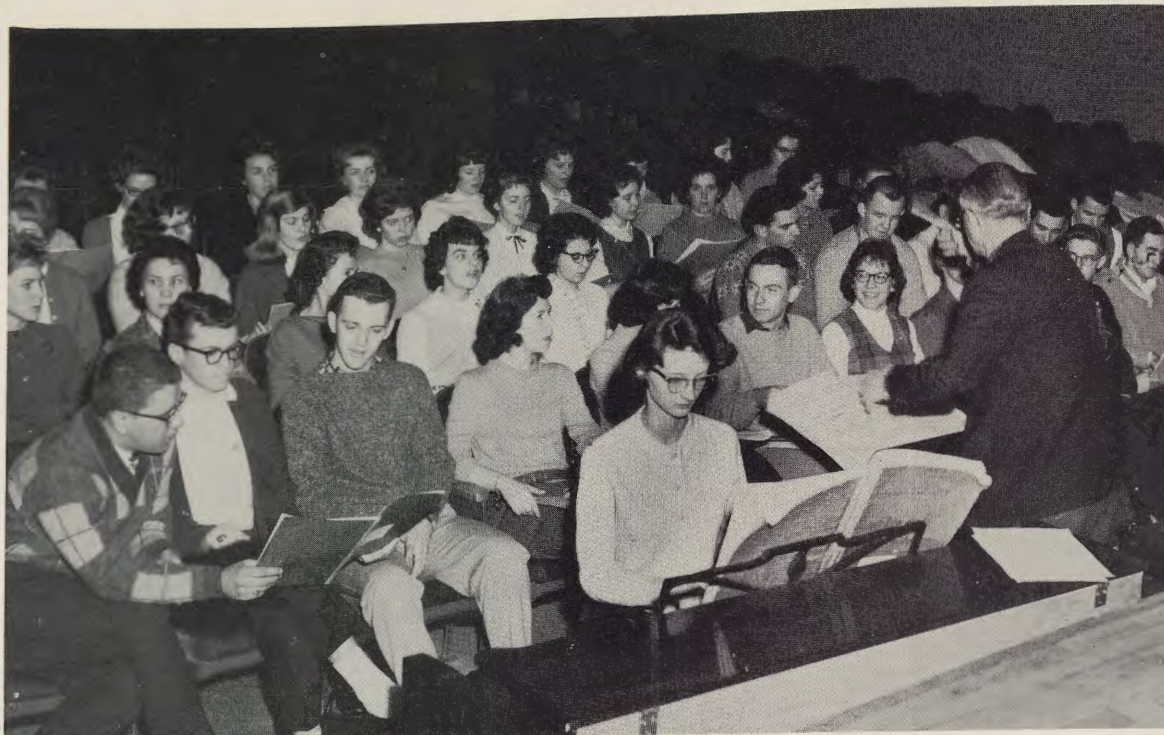

Seeming to enjoy singing together are the members of Maryland Singers. One of their outstanding performances this year was their Christmas program.

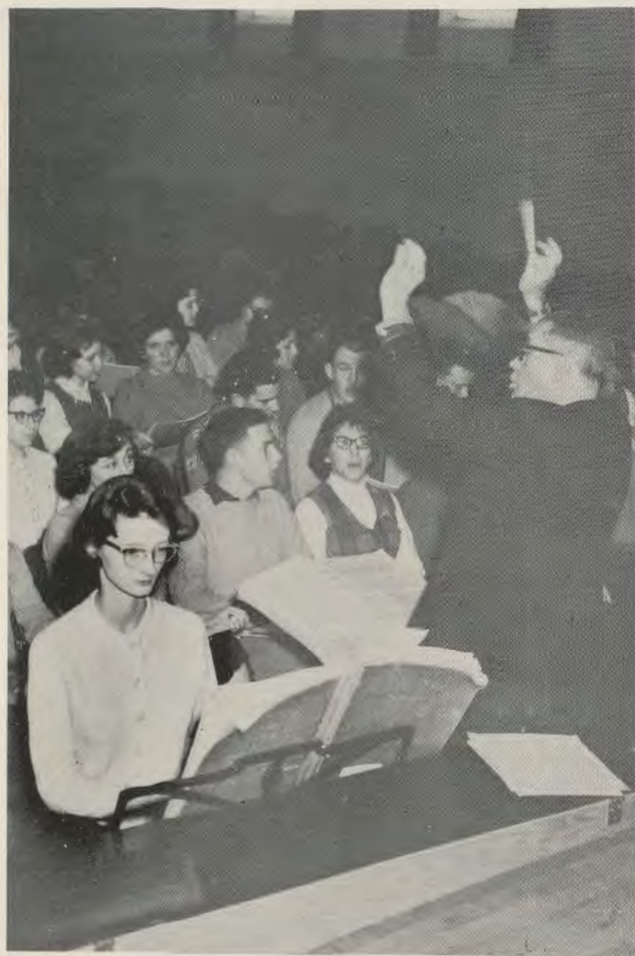

Leading the Maryland Singers in song is Mr. Sager with the accompaniment of Julia Hendricks.

**maryland singers and
make beautiful**



Several members of the Madrigal Singers are shown above doing a specialty at the annual Christmas Concert. They are supported by the Maryland Singers.

madrigal singers . . . music at state



The perfection that the Madrigal Singers have acquired can only be accredited to the many long hours of practice, under the direction of Mr. Sager, as shown above.

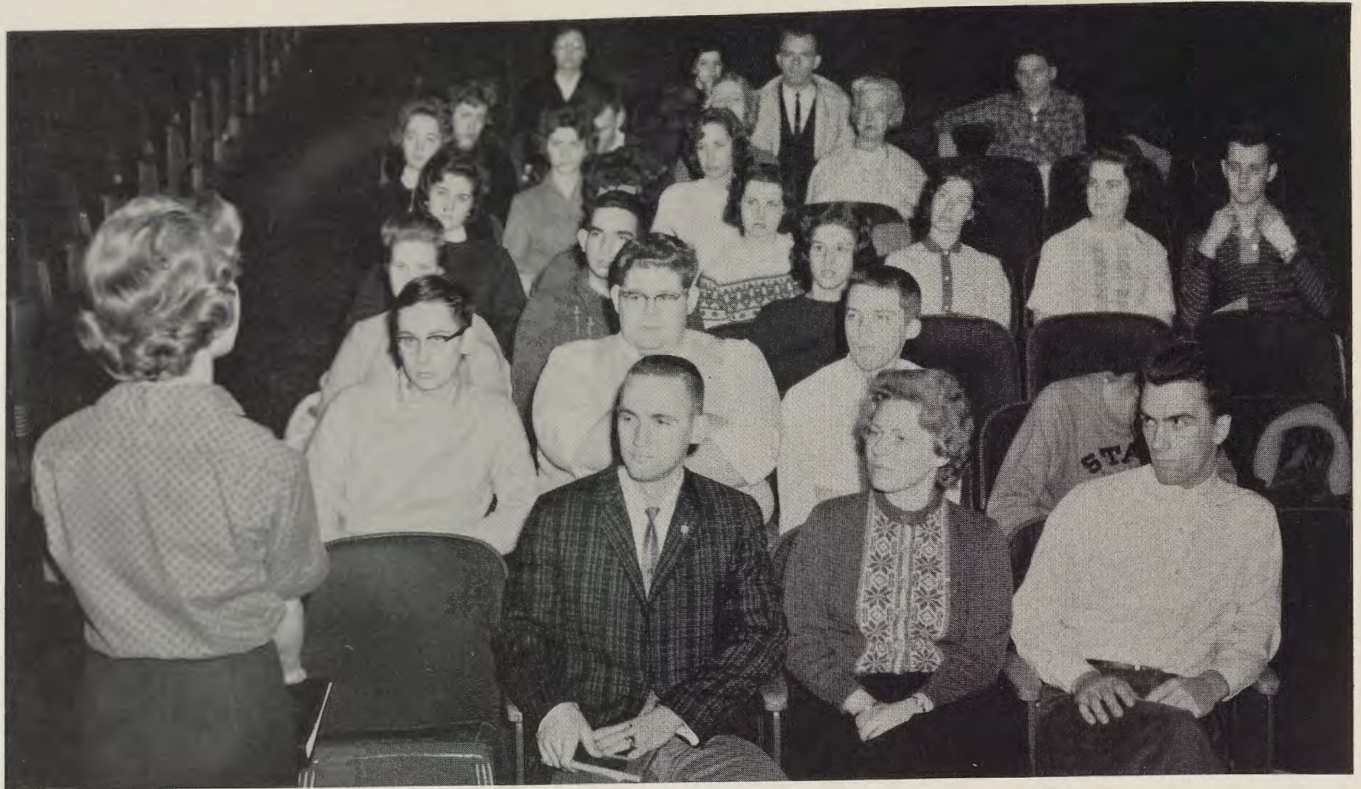

Above, Little Theater President Madeline Barr leads a discussion of the spring showcase with members of that organization. The club had received acclaim for their fall production, "Kind Lady."

little theatre



Miss White is shown instructing Terry Phillips in how to "size" a flat for painting. This scene is indicative of the many hours spent backstage in preparation for every production.



To the left, Natalie Schwartz and Samuel Huffer receive a wedding gift from Madeline Barr in this year's production.

Shown at the right is Bonnie Vance making up for her role in "Kind Lady."



Shown at left, Pat Berlingeri and Art Isom are portrayed during one of the tense scenes of "Kind Lady."



To the right, Madeline Barr pleads for her freedom during a dramatic moment of the play.

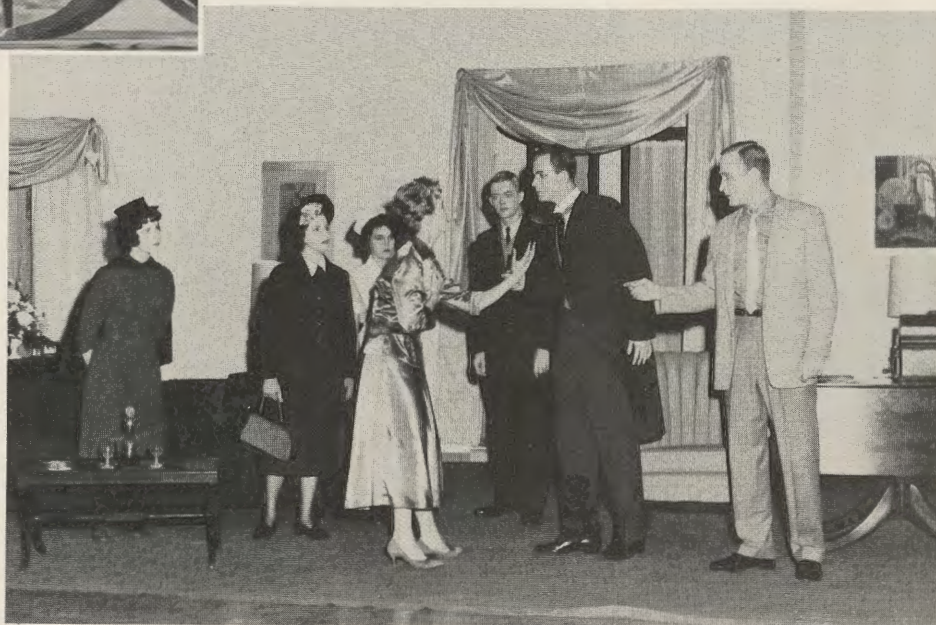



Shown above are Rilla Whitten, Jack Dabrowski, Sherron Bailone and Sam James, the fall pledges for Alpha Psi Omega. They have proved themselves to be both talented and hard working members.

fraternities play



Work, talent, and excellent leadership have made Kappa Xi cast of Alpha Psi Omega the outstanding dramatic fraternity that it is.



The members of Alpha Psi Omega are preparing for their reception honoring Dame Judith Anderson and her company.

alpha psi omega



Shown above are members of Kappa Pi, F.S.T.C.'s art fraternity. The members of the honorary fraternity seek to attain the unusual and unique qualities in their creations.

an important role

Kappa Pi is a national art fraternity. This organization promotes an interest in art and stimulates higher scholarship and artistic ability among its members. Members of the fraternity are art students who maintain above average grades in the art field. During the year, the members of Kappa Pi engage in lectures and work sessions to further their knowledge in art.



Above are officers of Kappa Pi admiring some of the work done by art students. They are (from left to right) Rita Benson, Janice Krach, Mary Claire McNamee and Carolyn Burgan.

kappa pi



Janice Glime and Sherry Phillips, members of the executive committee, read essays of pledges to determine a winner.

Sigma Zeta is a national honorary science society which advances science and mathematics among students.

The requirements for membership are a 3.0 average in science and mathematics, and a 2.75 average overall. A minimum of 12 hours math and science, of which 3 must be electives, is required for active membership.

The activities of Sigma Zeta include: the science fair, a banquet with the American Chemical Society, a spring picnic, and a science program at each meeting.

sigma zeta advances science and math



Jane Blake, Sherry Phillips, and Janice Glime try to determine the probability of getting four aces in a five card hand.



Alpha Xi Delta girls are shown above as they entertained prospective members at their fall rush party with songs and skits about their fraternity. Led by President Darleen Van Roon, this newly "nationalized" group provided a thoroughly enjoyable evening.

alpha xi delta



Above, Evelyn Walker is shown serving punch as other Alpha XI members partake of some of the refreshments served at the party.



Above, some members are shown talking to guests and adult advisors as they enter Gunter foyer to attend the rush party.



Since the social fraternities have become even more active than before, they have expanded their membership in order to keep up with their activities. Twenty-seven of the members of Sigma Phi shown above are adequate proof of that.



Fraternity men and their guests rest their "weary bones" after an evening of partying.

sigma phi



Officers of Sigma Phi, shown above, are, seated from left to right: Mike Scheerer, Geoff Whitmore, Bill Cessna. Standing, in the same order, are: Kerry Highsmith, Fulton Davis, Dave Soppa, and Bill Henline.



Officers are (seated, from left to right): Gene Wood, Marvin Vann, Harold Vance; (standing): Gene Counihan, Mike Parsons, Bob Erickson, Bill Bruchey, Louis Schwartz, and John Nussear.



Members of Sigma Tau Gamma treat themselves to a snack while attending the annual smoker.

sigma tau gamma



Activities of the Sigma Tau Gamma Fraternity included: the annual blood drive, conducted study on inter fraternity councils, co-sponsoring an exchange student with I.R.C., and participation in basketball.



Carolina Agnolutto and Sally Sullivan, editors-in-chief of State-To-Date, are shown at left reviewing a previous copy of the school newspaper.



Dr. Lucille Clay, advisor to the newspaper staff, can be seen to the right in one of her rare spare moments.

latest news and notes found



News editors Evelyn Walker and Ann Schwanebeck are discussing a recent "state-shaking" event with staff member Guy Kangas.



Sandy Satterwaite, member of the news staff, points out a typing error to one of her "bosses," News Editor, Judy Fisher. Co-news editor, not shown here, is Laurel Bachetti.



No newspaper could get along without typists and proofreaders. So, shown above are four indispensable young ladies, (from left to right) Twyla Perry, Carole Morris, Vicki Brenner, and Kay Detterman.

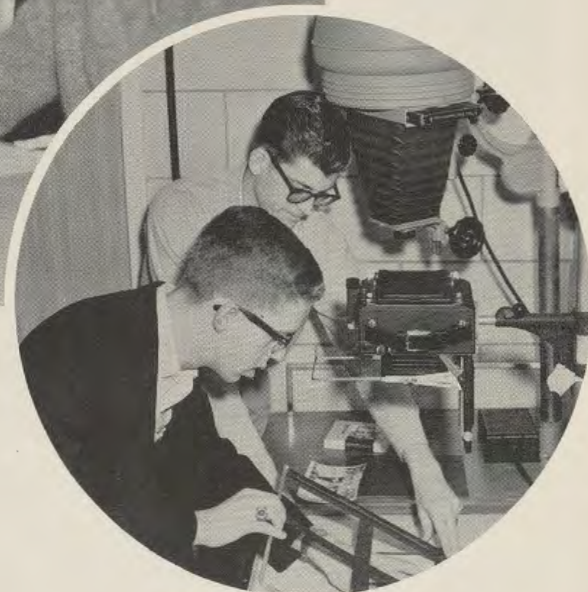

in state-to-date

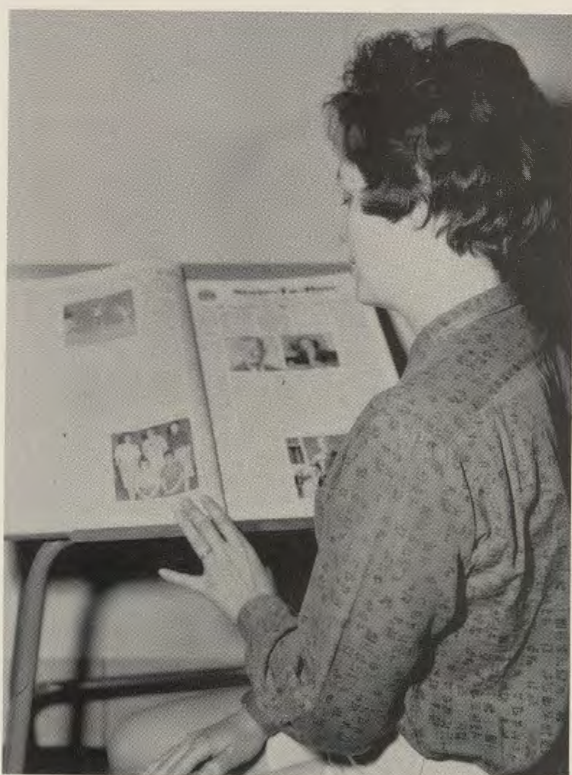

Sandra Johnson, Women's Sports Editor, is shown above getting ideas from a previous edition of State-to-Date.



Men's Sports Editor, Eddie Root, discusses a picture of one of our "men-in-gold" with staff member Ray Morgan.

freshman week activities



Upon their arrival, the freshmen were oriented to college life by many activities, including the traditional bonfire shown above.



To the left, a freshman girl and her parents make final arrangements for her first year at State.

Papers, forms, and more papers—that's the problem of these freshman girls shown to the right.



Quite a crowd turned out to see the faculty and students battle it out on the softball field.



The Beanie Dance provided quite an opportunity for the new freshmen to become acquainted.



These men seem quite anxious to see the softball game between faculty and students.

... beanie dance, picnic, and hazing ...

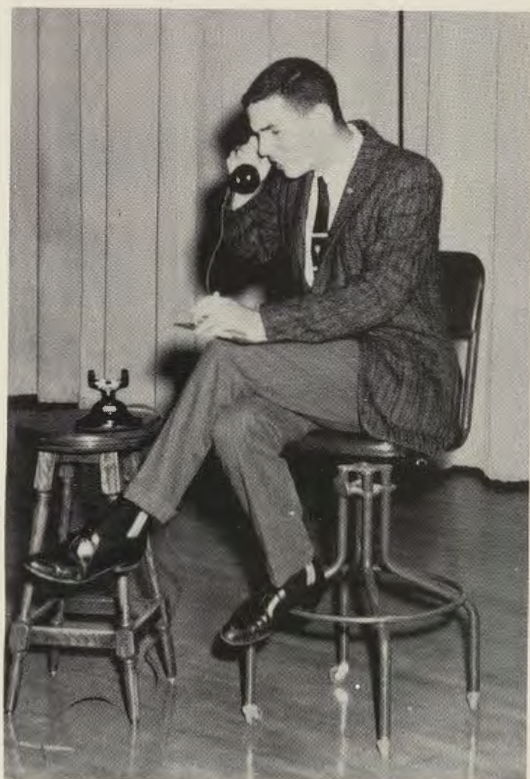

"How about a date?" asks this man-about-town in the Freshman Talent Show.



The students above pitted their brawn against that of faculty members in a grueling softball contest.

homecoming



One of the main events of the Homecoming weekend was the bonfire and rally, shown above.



"Hurry and staple the streamers. It's almost time for the parade," shouts one of the busy workers at the right above.

Members of Maryland and Madrigal Singers jump for joy as they learn that their float has won a prize for the third year in a row.



The couples to the left may be a little chilly, but the atmosphere was warm and friendly nonetheless at the Homecoming dance.

... '61

Homecoming Queen for 1961, Sally Layman Vann, was crowned at Frostburg's first home football game of the season by college president, Dr. R. Bowen Hardesty.



The cheerleaders look on with the crowd as the Bobcats score another touchdown and get closer to their ultimate victory.



The scarecrow in his field of corn stocks was the Centerpiece for our Halloween Dance. It was sponsored by Student Union.

ghostly capers are entertaining



A knight in shining aluminum armor and a "Romeo" from Shakespeare's pages were among the winner's of the costume contest.



campus day

Evelyn Walker is shown handing out pertinent information concerning State to prospective freshmen and their parents.



Hungry high schoolers interested in their first college meal quickly crowd into Gunter's lobby.



Visiting students survey the personal bulletin board where one day they too may be receiving notices.



Envied by onlookers, a surprised David Clem shows off the turkey he won at the "Gobble Hobble" sponsored by Student Union.



"I wonder if the members of the band could feel the eyes of that pumpkin staring right through them." Or perhaps both the band and the pumpkin were wishing they too could join in with the holiday festivities of the Thanksgiving season.

students strut to the gobble hobble hop

seniors make who's who



1961-62 WHO'S WHO Among Students in American Universities and Colleges are: (seated, left to right): Darlene VanRoon, Sandra Cadarette, Carolina Agnolutto, Colleen Nies, Rebecca Engel, Sally Vann, Janice Glime, Laurel Bachetti; (standing, left to right) Marvin Vann, Larry McLean, Geoffry Whitmore, Harold Vance and Ona Kile, Jr.



Ann Schwanebeck and parents enjoyed the social hour before the banquet in honor of the recipients.



Darleen VanRoon is enjoying the pre-banquet social held in Gunter while Doris Lewis acts as the charming hostess.



This year's Christmas Season on campus was opened in the true seasonal spirit, as snow fell on the evening of our tree lighting.

As the tree was officially lighted by Dr. Howard (below), students joined in the singing of traditional Christmas songs. Later, an organ recital and sing-along were held in Gunter Hall, after which refreshments were served.

The cleverly constructed decorations which adorned the buildings, following the theme of "The Night Before Christmas," added festivity to the Christmas season.

Dances and parties, with the appearance of Santa and his reindeer, all led up to the long awaited Christmas Vacation.

christmas





Students joyously sang along with Mike Todd, as the Sophomore Class sponsored Mr. Joe Derry, organist, in a program of Christmas carols.

on campus . . .



Santa and his rein "dears" visited Frost Hall.



Even the snow could not daunt these carolers.



Lowndes Hall made a picture of fairyland by night, welcoming visitors, students and administration.



The traditional manger scene highlighted the decorations of Allen Hall. This dormitory created a picture of Christmas beauty.

Christmas was not complete without the fireplace. The girls hung stockings for the dormitories.



Decorated trees were in abundance throughout the campus. This one adorns the foyer in Gunter Hall.



Maryland and Madrigal Singers entertained with beautiful Christmas music.

The doors in the dorms were decorated with imagination and talent. Following both the religious and secular themes, these doors (below) depict "O Little Town of Bethlehem," "Star of Wonder," and "Twelve Days of Christmas."

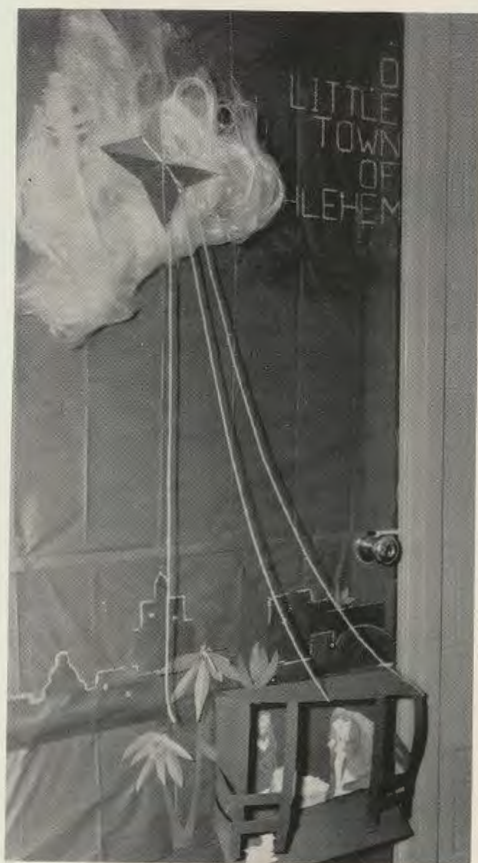



"You're right." This statement, along with the glow of a light bulb, pleased many students as they experimented with the first prize at the Science Fair.

sigma zeta science fair



These students seem quite interested in the fossil display belonging to Nancy Seman.



Shown above, Mr. Pankey's education projects also proved to be of interest in the Science Fair.

Bobbie Hinkle, freshman student, captures top honor in the Sigma Zeta Science Fair, as we can see at the left.

valentine dance



Day student Sweetheart Queen for this year was Marsha Barclay, who is shown above being crowned by Day Student Association Advisor, Mr. Charles Stansberry, as President, Larry Hopcraft looks on.



Korsanni Squalori, member of the court, and her escort, dance in the foreground as Marsha Barclay and her escort follow in the background.



Marsha Barclay, shown in the center of the picture, to the left is shown with members of her court, who are, (left to right) Sally Vann, Mary Lois Berry, Kay Hargosh, Marsha Barclay, Carolyn Baucom, Korsanna Squalori, and Diane Ewing.

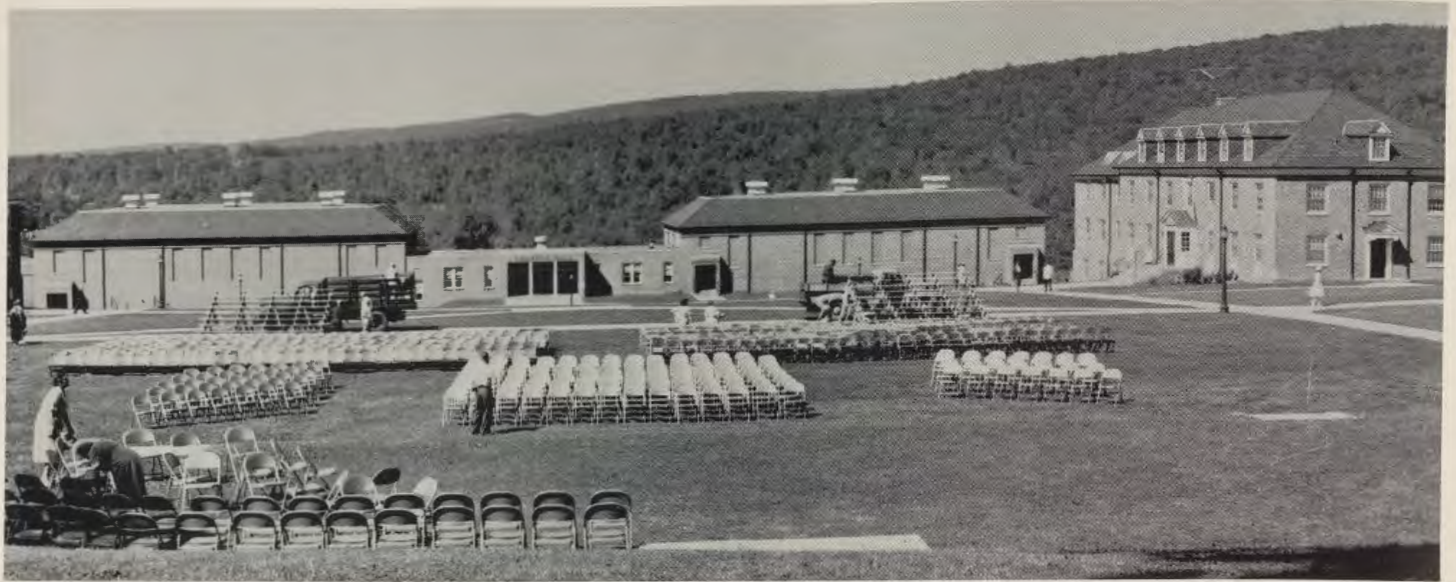

Our friendly "ladies in green" are shown arranging chairs in preparation for that all important day—graduation!



The "stage" is finally prepared for the '61 graduates.

farewell to graduates

June graduates wreathed with smiles are on their way to receive those hard-worked-for diplomas.



Proud parents and faculty members look on as last year's graduates receive their diplomas.

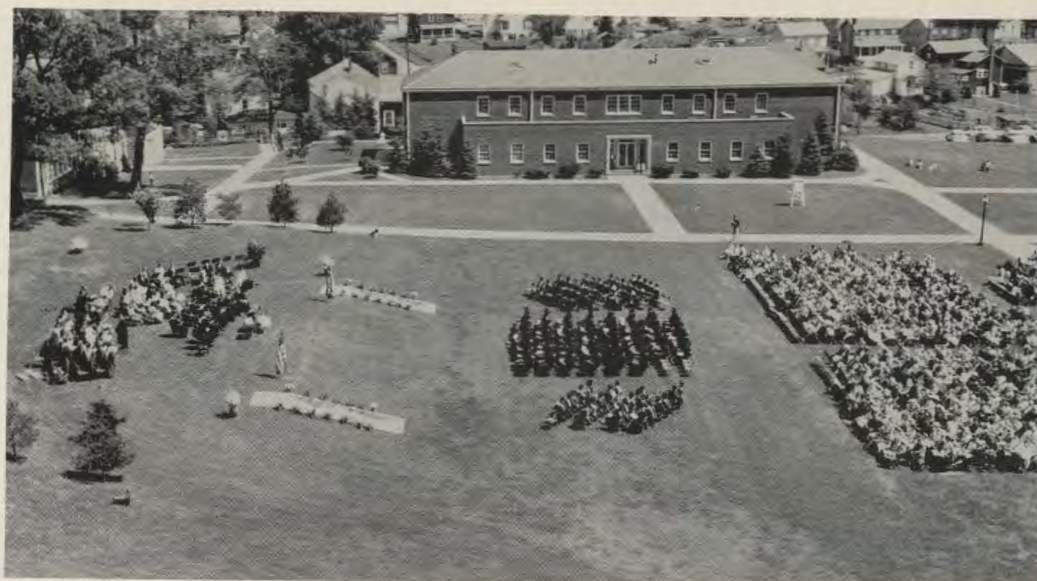

Smiles and tears characterized the mood of the day.



President Hardesty gives his final farewell to the future alumni.

homecoming queen
sally layman vann





**sweetheart queen
marsha barclay**



The Twisters hit State.

hot shots



Lines, lines, everywhere!

at state

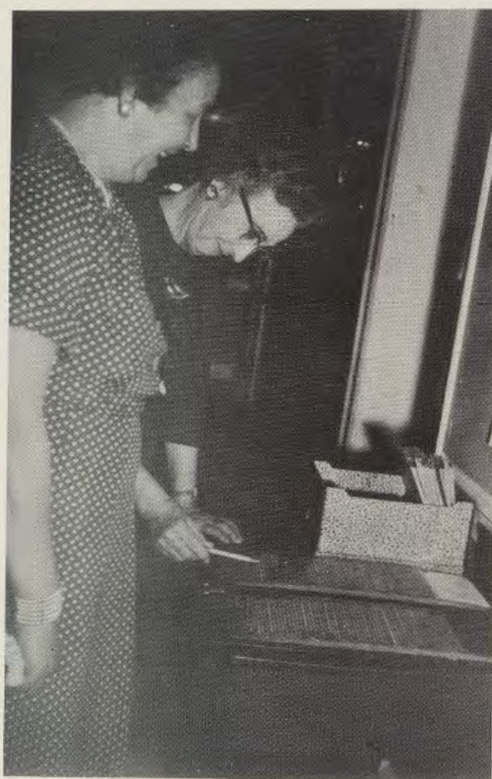

Frost Hall gets a new "mom."



And they all settled down for an afternoon's nap!



When it's not snowing, it's raining!



Aunt Jemima, where are the pancakes?



. . . And here they come down the forward stretch!



Not everyone gets to move twice in one year!



Hang on, everybody!

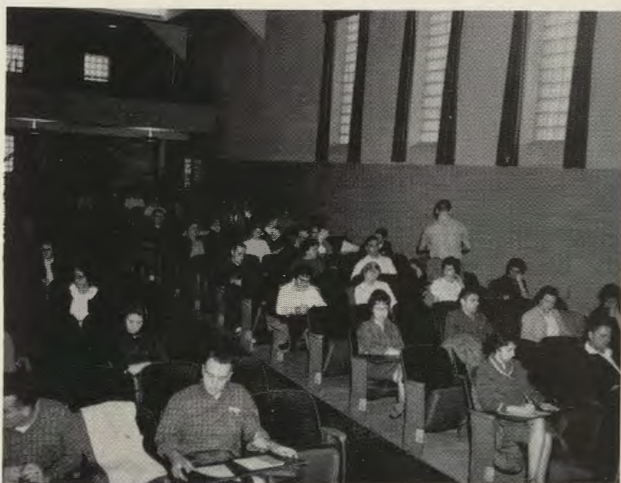

"Stop, even if you have not finished!"



They're sure drafting them young for the basketball team!



Miss White and the members of Alpha Psi Omega were privileged to present another program on the closed circuit television in Hagerstown.



Performing in front of the camera are Mr. Peirce and Mr. Boyajian playing a duet as their part of "Project '61."



programs and professionals

Sitting patiently during the application of her make-up is Natalie Schwartz who performed in "Kind Lady," Little Theatre's fall production.



teresa

During the month of November, State was visited by a "Compania Espanola." Shown here is Teresa, their lead dancer.



Alejandus Rivas and Victoria Flores are portrayed as peasants in their best clothes dancing at an annual village festival.

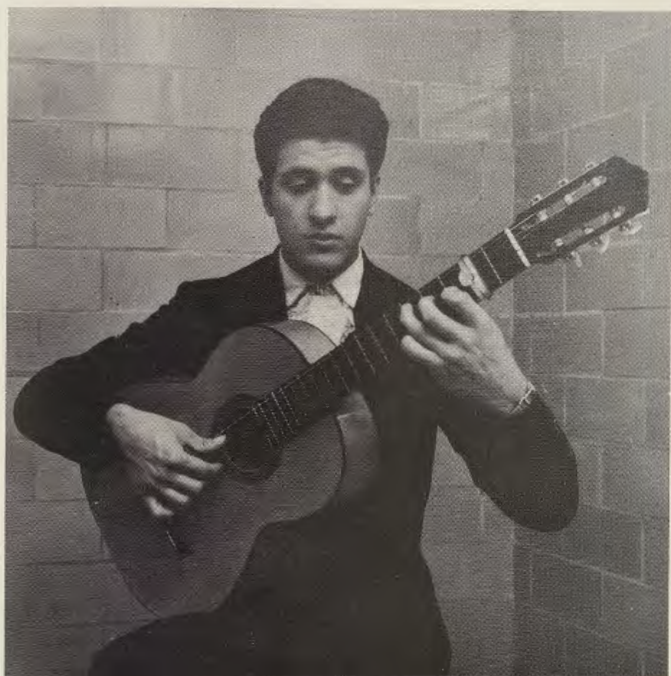

Jose Antonio brought forth sighs from the females in the audience. Elvis Presley—Spanish style.



Teresa, Luis Olivares, Victoria Flores, and Alejandro Rivas take their final bow in front of their receptive audience.



Aside from their duties in the classroom, State's teachers engage in various outside activities. Mr. Charles Sager, at left, is shown with his accompanist, Mr. James Pierce, also of our Music Department, before the former's vocal recital.

teachers outside the classroom



Mr. Boyajian, violinist, is shown above performing for the Frostburg Homemakers' Club.

Members of the College - Community Orchestra are shown to the right after their Christmas program, with Mr. Boyajian in the foreground.





Pictured above is an excellent example of the type and quality of art produced by David Kwok, an outstanding Chinese artist.

artists in the auditorium



Through Mr. Kwok's visit to State, the students learned many of the techniques needed for Oriental Art work, as shown above.



david kwok

To the left, we see David Kwok holding one of his many works of art that have made him so very famous.



judith
anderson

In March, Frostburg's campus was treated to a visit by Dame Judith Anderson, world famed actress, shown above.

here at state

To the right is a scene from one of Judith Anderson's famous character portrayals. The audience at State delighted and marveled in her excerpt from "Medea" and the sleep-walking scene from "Macbeth."



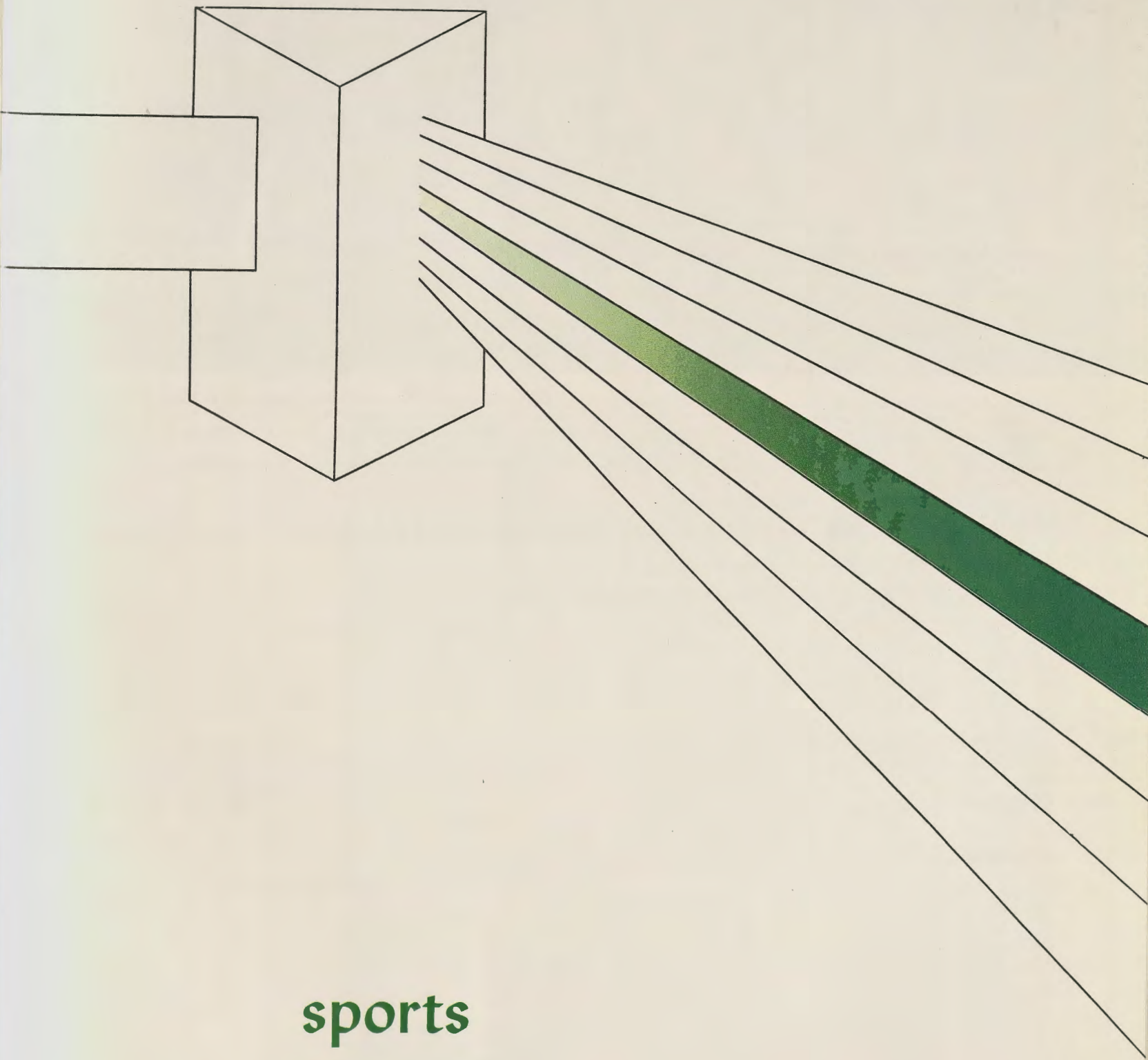

sports



FIRST ROW SEATED, (left to right): Roy Sigler, Bill Henaghan, Sam Holliday, Bob Brown, Randy Valentine, John Garon, Bob Rinker, Ronnie Mann, Jerry Llewellyn.
 SECOND ROW, (left to right): Al George, Roy Beard, George Lauder, Bob Wilson, Hank Winner, Mike Stone, Dick Hesterberg, Adolph Doerk, Wayne Grove, Geoff Whitmore.
 THIRD ROW, (left to right): Darwin Robeson, Ronnie Meyers, Bob Wiles, Bill Patton, John Lowery, Mike Todd, Coach Ken Babcock.



soccer

STATISTICS

University of Pittsburgh	1—State 1
Lock Haven	1—State C
Salisbury	0—State 3
Slippery Rock	1—State 1
Mount St. Mary	0—State 2
Howard University	1—State 0
Grove City	2—State 3
Lycoming	0—State 1
Lynchburg	2—State 1

Won 4, Lost 3, Tied 2

With some LUCK State would have had an undefeated season this year, but LUCK was not with us. The Bobcats showed spirit and determination and ended the season with a 4 won, 3 lost, and 2 tied record.

The Homecoming game against Howard University was the best game ever seen in this area.

State had four players selected to the All-Southern team. They were: Roy Sigler, George Lauder, Jerry Llewellyn, and Hank Winner. Roy Sigler, the Bobcat's right wing, was also selected to the All-American soccer team.

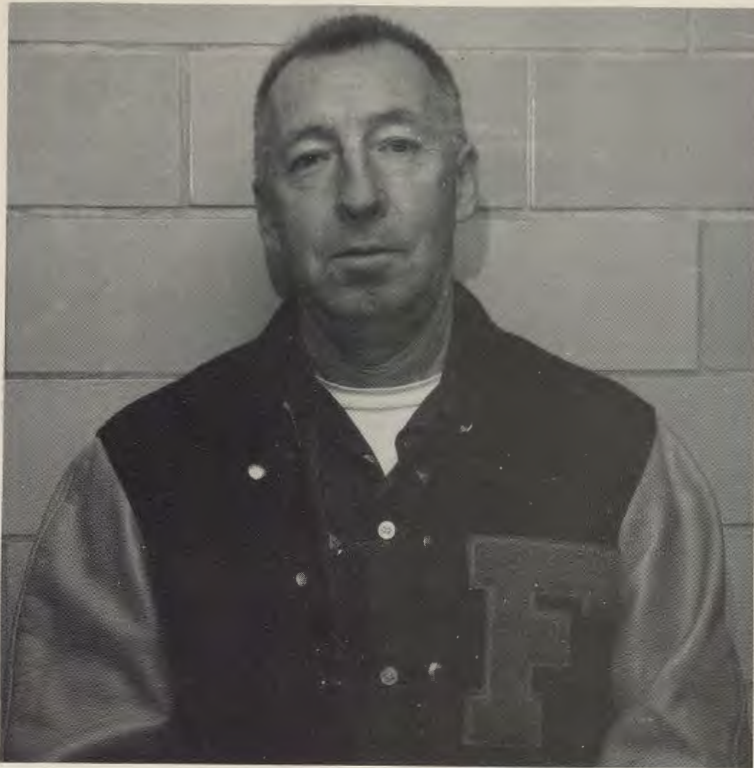

COACH KENNETH BABCOCK

With Coach Kenneth Babcock's leadership in soccer this season, State's squad is proving to be a challenge for rival contenders.

During past years, Coach Babcock's teams have produced four All-American soccer players. There also have been many All-Southern selections.

After 23 years of coaching soccer in high school and college, Coach Babcock shows a record at State of 57 wins, 41 losses, and 16 ties.

Roy, four year All-Southern and this year an All-American selection, has been one of State's outstanding soccer players.

As a playmaker, Roy is invaluable to his team. Teammates laud, and opponents respect Roy's reputation and skill for setting up plays and scoring.

F.S.T.C. salutes and thanks you, Roy Sigler, for your exceptional individual and team participation as a member of State's soccer team.

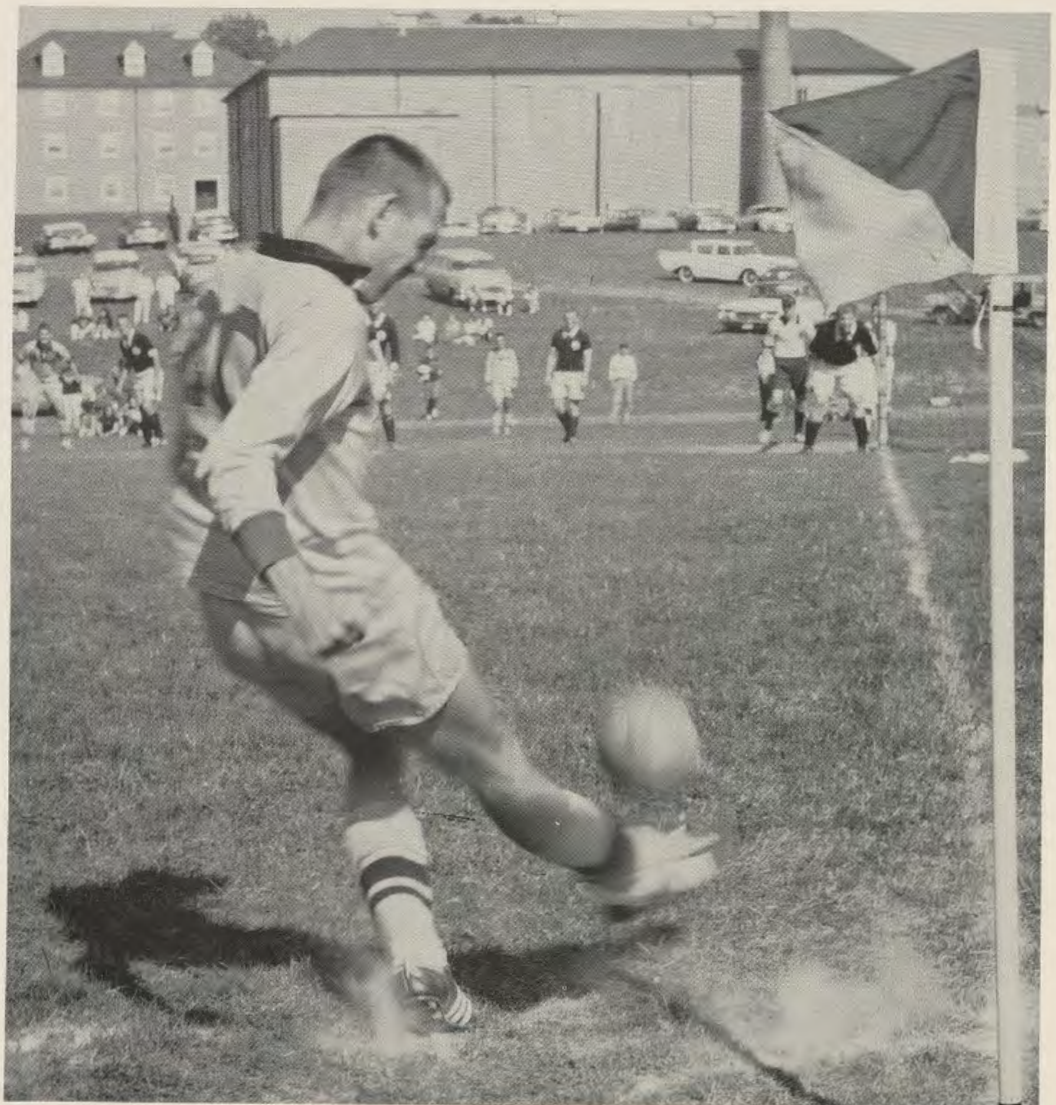

All-American Roy "Mugs" Sigler boots a corner kick.

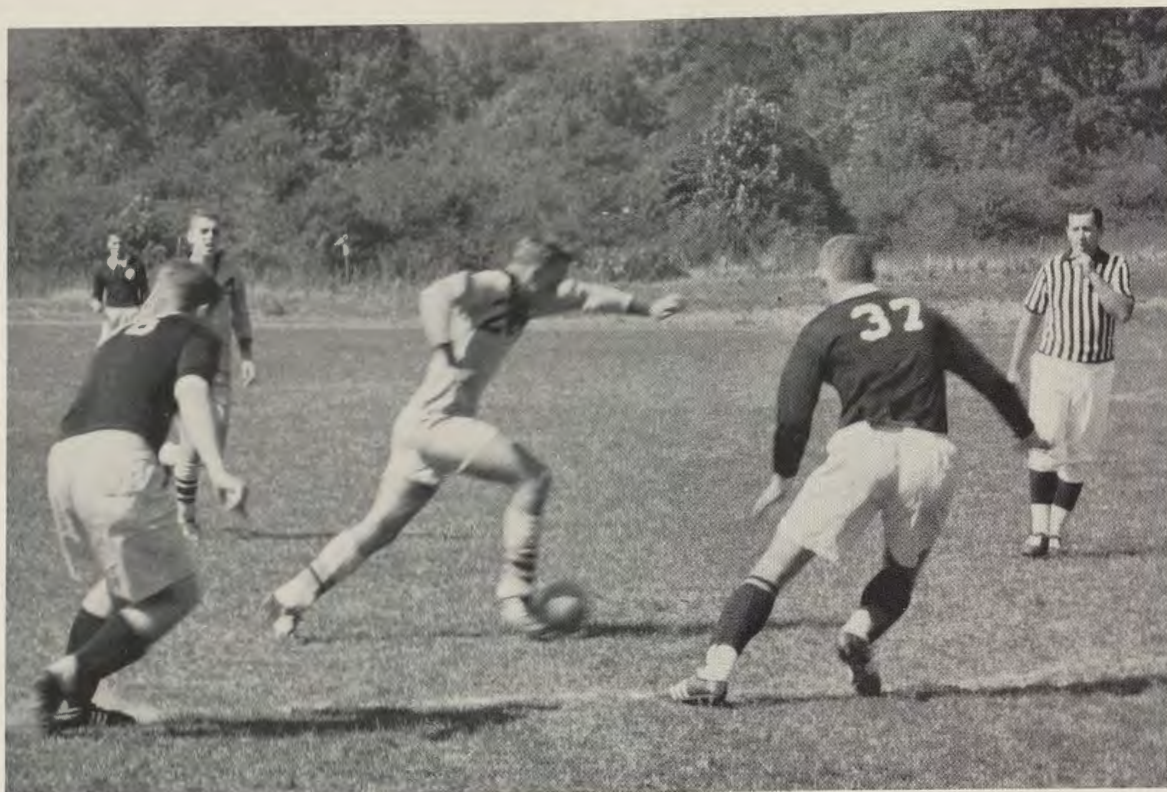

Roy Beard out-maneuvers two of Loch Haven's defensive men.

state on the move



Roy misses on a head shot.



A Bobcat attempt fails.



Geoff Whitmore boots it out, while George Lauder watches the ball.

soccer has many thrills . . .



The Howard goalie makes a save.



Bill Heneghan attempts a goal shot.



Coach Babcock gives some instruction during half time.

soccer gains in popularity.

A State player and an opponent struggle for the ball.



Ronnie Mann's goal attempt is blocked out by a Howard defensive man.



Sam Holliday scores in a practice session.

bobcats show determination to win

Ray Beard's shot is trapped by the Loch Haven goalie.





DR. RON VAN RYSWYCK

first cat grid season brings 2-5 record

This season marked the return of football to State under the direction of Dr. Ron Van Ryswyck.

The Bobcats made an impressive showing for their first season by defeating Bridgewater on Homecoming Day and Galludet. They fell victims to Shepherd, D. C. Teachers, Waynesburg, Davis and Elkins, and Potomac State College.

FIRST ROW, (left to right): Ken Poling, Art Flinton, Jack Gilmore, Gary Holtzman, Wayne Bruchey, Jack Hamilton, Sam Wyncoop, Mike Sullivan, Victor Twigg, John Davis, Walter Reed, Tom Jacobs, Bill Graves, Dick Brenneman, Fred Wartack.
SECOND ROW, (left to right): Whitey Sloanaker, Jim Miller, Tate Doane, Ronnie Evans, Dave Clem, Joe Loveless, Tom House, Don Helker, Wayne McKenzie, Art Isom, John Turley, Butch Keefer, Joe Nicewarmer.
THIRD ROW, (left to right): Dr. Ron Van Ryswyck, Jack Stankan, Jim Delaney, George Conolly, Eddie Shoup, Bill Hyde, Richard Plummer, John McClelland, Fulton Davis, Terry Bolinger, Glenn Davis, Jack Patterson, Dr. Waldon C. Skinner.





Bobcat blocking gives extra inches for a first down.

THE RESULTS

Shepherd College	29—State	6
Davis and Elkins	28—State	0
D.C. Teachers	8—State	7
Bridgewater	0—State	27
Waynesburg	24—State	7
Gallaudet	0—State	28
Potomac State	19—State	13

ready for action

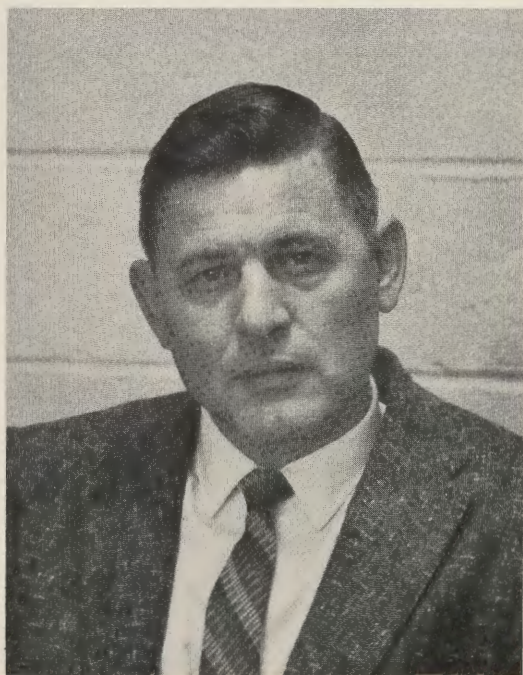

Assistant Coach DR. WALDON C. SKINNER.



State defense gets a rest.



State kicks off in the Bridgewater game.

Rich Plummer carries for yardage in the Waynesburg game.

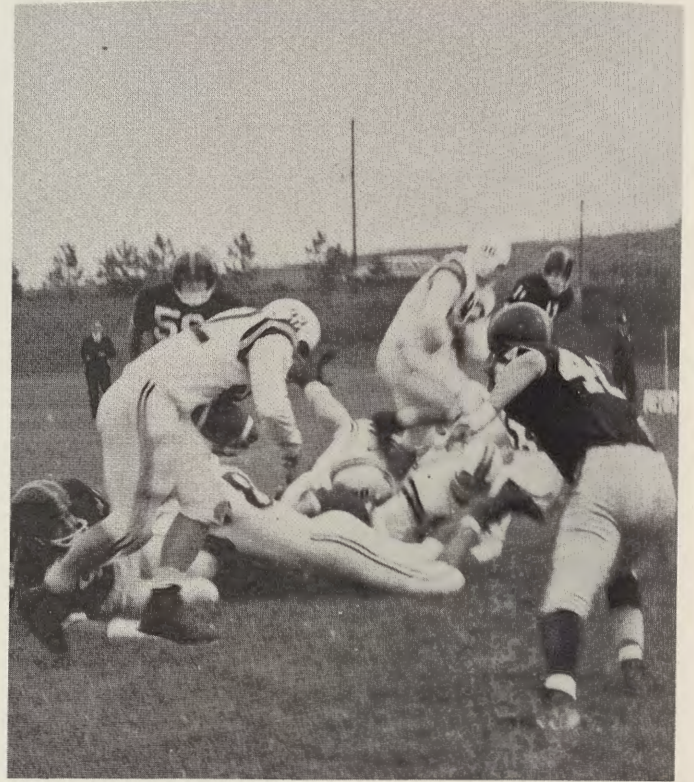

frostburg kicks off first season

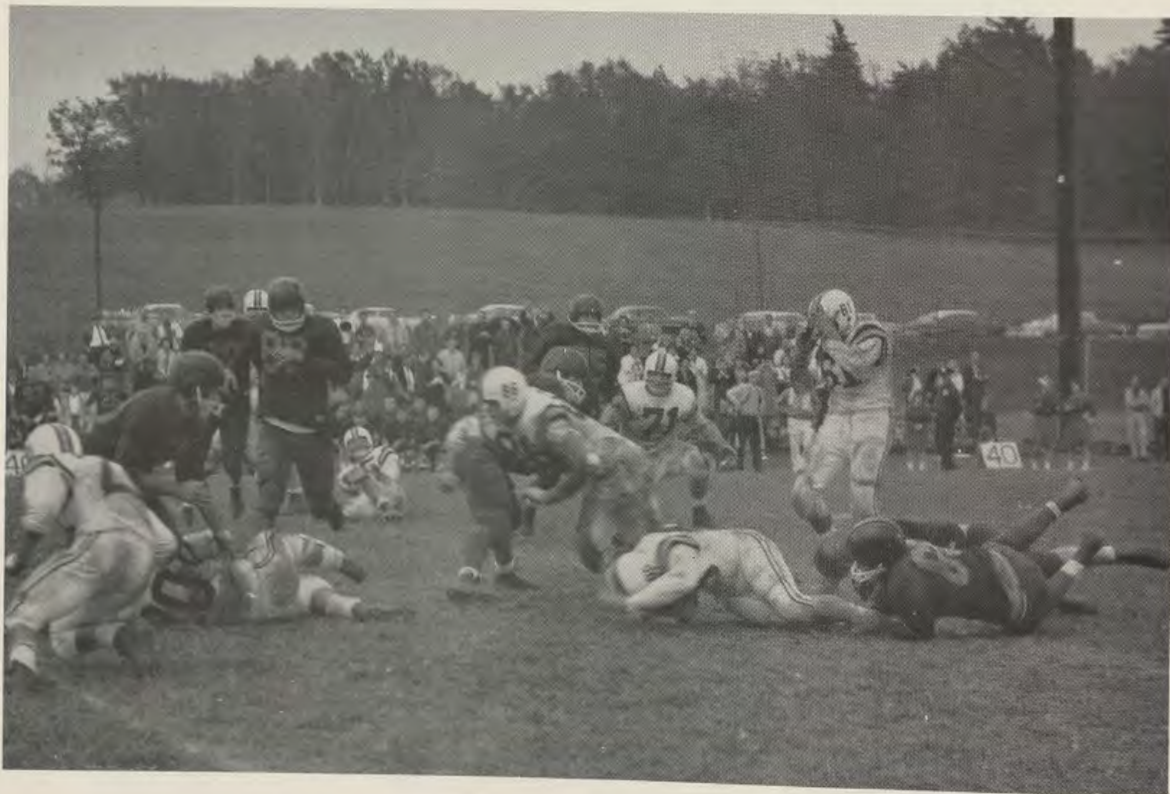

Jim Delaney blocks a Potomac State tackler as State gains yardage.



A host of Bobcat tacklers drops a Waynesburg back for a loss.

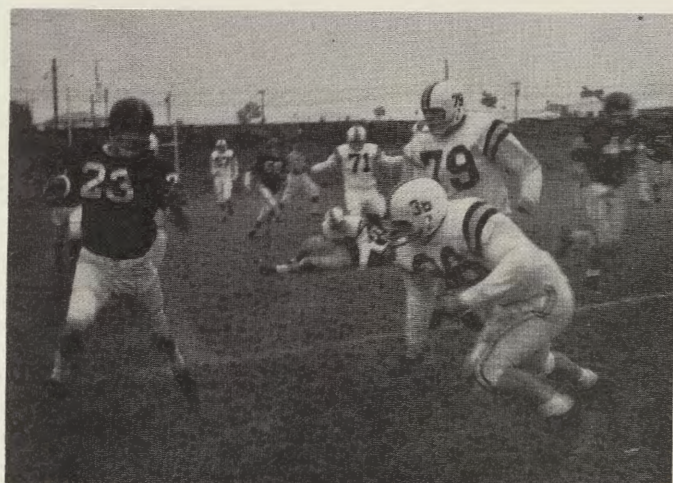

Ken Poling and Bill Hyde stop a Waynesburg halfback.

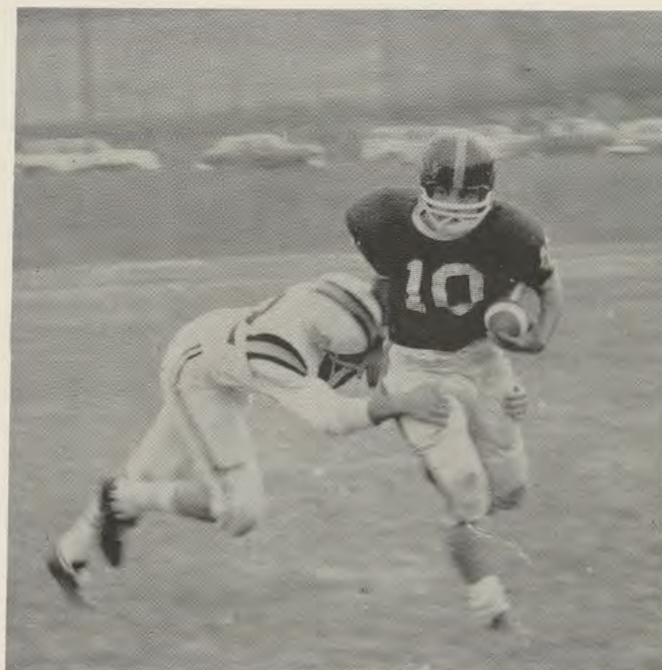

Ed Shoup tackles the Waynesburg ball carrier.

**state's
defense sparkles**



A pass is deflected by a State linebacker, Fulton Davis.

A Potomac State player finds an opening.

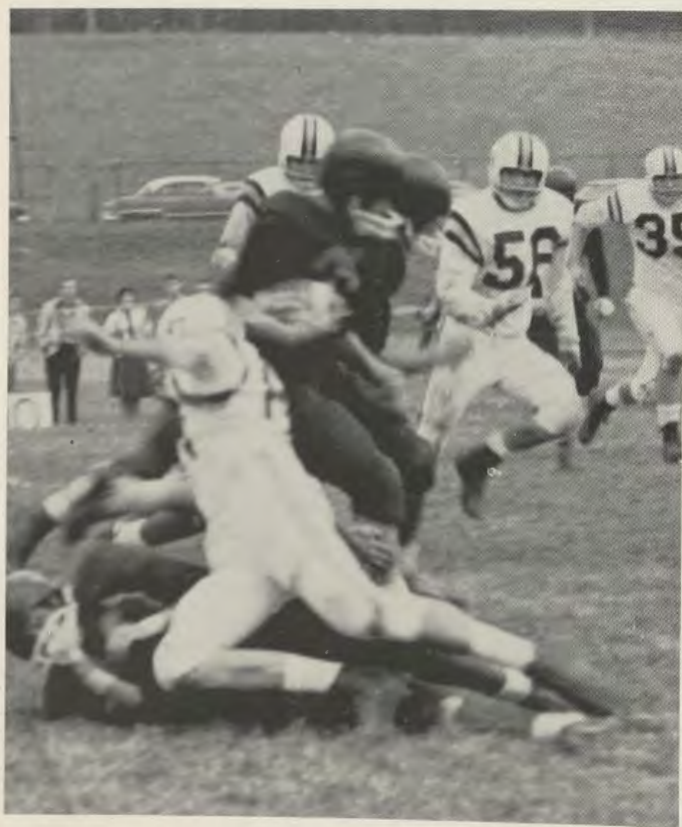

State players break up a pass play.

intramural football

Soon after the beginning of the new school year, intramural football became one of the popular activities for men.

The teams completed a total of 21 games on the basis of 3 points for a win, $1\frac{1}{2}$ points each for a tie, and 0 points for a loss.

THE RESULTS

1. Rolling Rocks	12 points
2. Sigma Tau Gamma	$10\frac{1}{2}$ points
3. Sigma Phi	9 points
4. No Names	$7\frac{1}{2}$ points
5. Ramblers	$4\frac{1}{2}$ points
6. Intellects	3 points
7. Falcons	3 points

the intramural champs.

The Rolling Rocks, (left to right) are: Carl Blake, Bill Byrnes, Edd McFarland, Roger Manges, Ted Kight. Second row (left to right) John Hess, Dan Garrett, Mick Bush, Howard Davis.



varsity basketball

Coach Ron Van Ryswyk's Bobcats enjoyed one of the best seasons in many years. This year's successful season was attributed to the well-balanced team scoring of the Frostburg squad. The scoring punch was provided by Captain George Lauder, Jim Thompson, Hank Winner, Corky Connolly, Bill Wiltison, and Charlie Robinson. The resounding ability of Hank Winner, Jack Patterson, and Jim Thompson and the aggressiveness of Roy Sigler and Corky Connolly provided many thrills for the spectators.

This season was highlighted by the Bowie Invitational Tournament which showed Frostburg's Basketballers winning the contest in a double overtime against D. C. Teachers College.



Last minute strategy is planned by Coach VanRyswyk.

Salem gets the tip-off . . . State upsets Salem.



State	59	Shepherd College	77
State	67	Baltimore U.	73
State	72	Towson S.T.C.	56
State	71	Coppin S.T.C.	59
State	91	Hagerstown Jr. Col.	53
State	71	Shenandoah	69
State	69	Altoona/Penn St.	66
State	81	D. C. Teachers	72
State	76	Shepherd	95
State	69	Southeastern U.	80
State	84	Potomac State	78
State	93	Coppin S.T.C.	80
State	82	Altoona/Penn St.	84
State	92	Salem	77
State	83	Wheeling	97
State	69	Potomac State	63
State	100	Bowie	67
State	73	Waynesburg	63
State	110	Hagerstown Jr. Col.	61

BOWIE INVITATIONAL TOURNAMENT

State	77	Gallaudet	75
State	89	D. C. Teachers	83
State	79	Shenandoah	82
State	49	Slippery Rock	101
State	88	Indiana State	108
State	104	Bowie ST.C.	97
State	59	Alumni	57

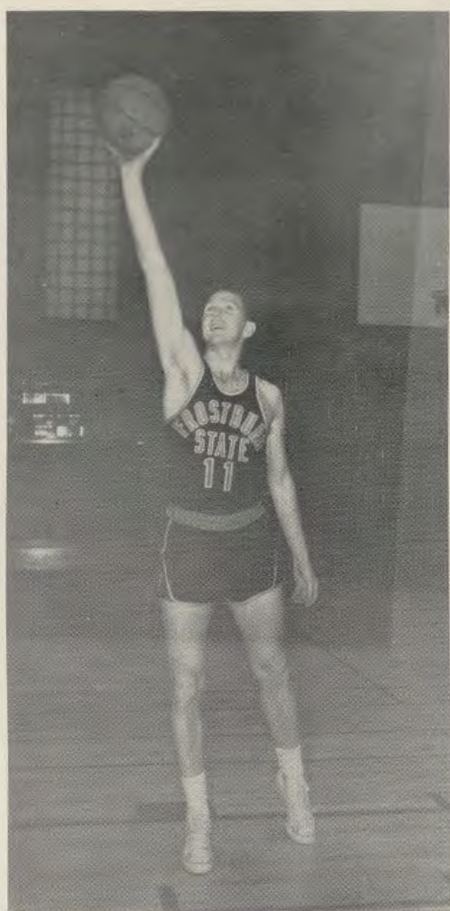

JIM THOMPSON



GEORGE LAUDER



HANK WINNER



BILL WILTISON

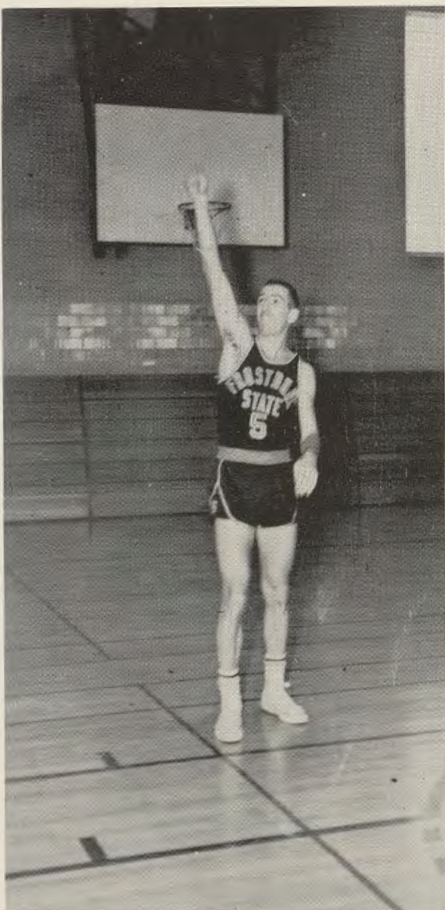

ROY SIGLER



GEORGE CONNOLLY



FIRST ROW: (Left to Right), Roy Sigler, Hank Winner, Jim Thompson, George Luader, Bill Wiltison, George Connolly. SECOND ROW: (Left to Right), Sam Holliday, Joe Nicewarner, Quincy Crawford, Charlie Robinson, Gene Wood, Jack Patterson. THIRD ROW: (Left to Right), John Hartsock, Ed Witt, Dr. Ron Van Ryswyk, coach, Bill Seibert, Charlie Adcock.

Quincy Crawford scores against D. C. Teachers.



Coach Van Ryswyk gives some instruction to Roy Sigler.





Jack Patterson scores against Shenandoah, as State attempts to gain a victory.



"Come on, team:
let's score!"

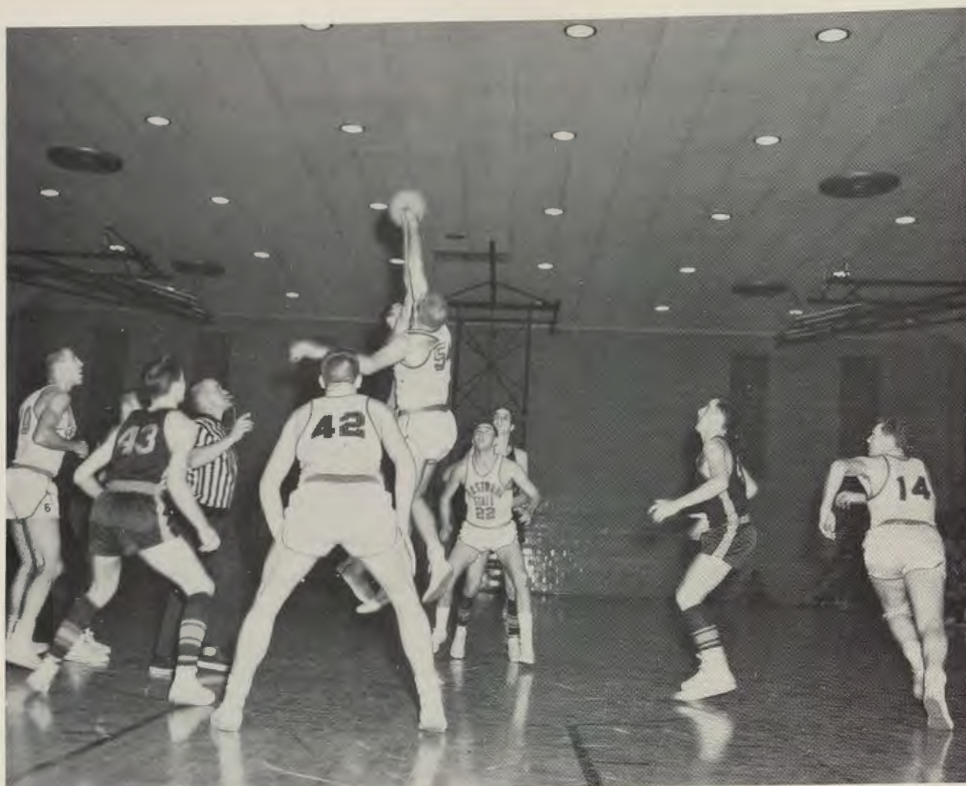

George Lauder jumps high against Potomac State. Frostburg State won the series against Potomac State this year.



Where is the ball?

bobcats gain victories in basketball



Congratulations are given as State routs Shenandoah College.



The highlight of the Bobcats' season was the successful playing at the Bowie Invitational Tournament. The Bobcats gained championship by defeating Gallaudet College in overtime and D. C. Teachers College in double overtime.

George Lauder, captain of the Bobcats received a trophy for being chosen the outstanding player of the tournament.

intramural basketball

The competition in the Men's Intramural basketball league reached a climax which was decided by a championship game.

The Monday night league was led by the Gunners, Sigma Phi, and Sigma Tau Gamma. The Creek Boys, Triad Kids, and the Faculty led the Thursday night league.

With the many entries in each league, most of the teams were well-balanced and brought forth many exciting thrills.



Action from the Monday League.



Teams practice for play-offs.

emphasis is placed on physical fitness



Dizzy Ducks battle the Leftovers.

baseball



Bill Bruchey makes the out at third on an assist from right fielder, George Kuhn.

Don Nave practices the squeeze play which helped State win several one-run decisions.



DR. HAROLD J. CORDTS

Coach Harold J. Cordts directed State through one of its finest seasons in several years. The returning mound staff, led by George Kuhn, Don Hurvitz, and Hank Winner, found their job easier with the hitting provided by the veterans, Ron Broadwater, Gene Zumpano, and Don Nave. The season's highlight was a four-day road trip through the South.

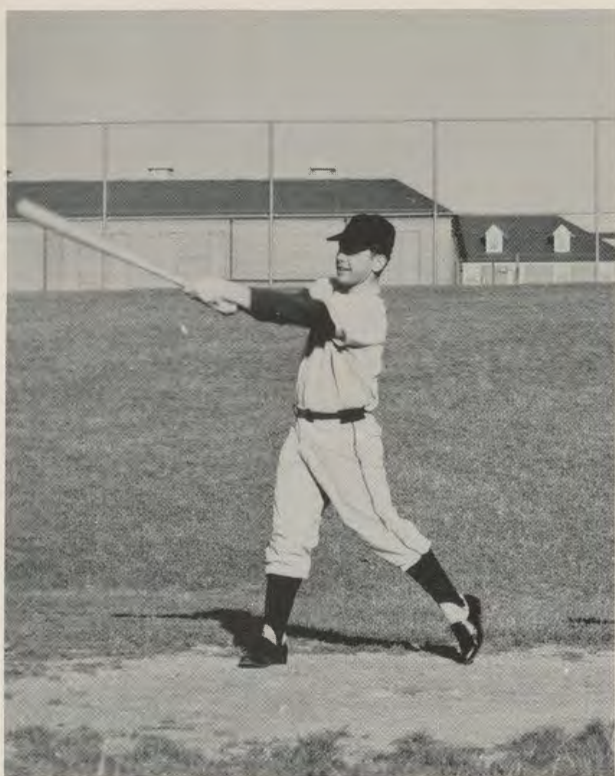

Don Nave, hard hitting State infielder, greatly aided the team in their run production.

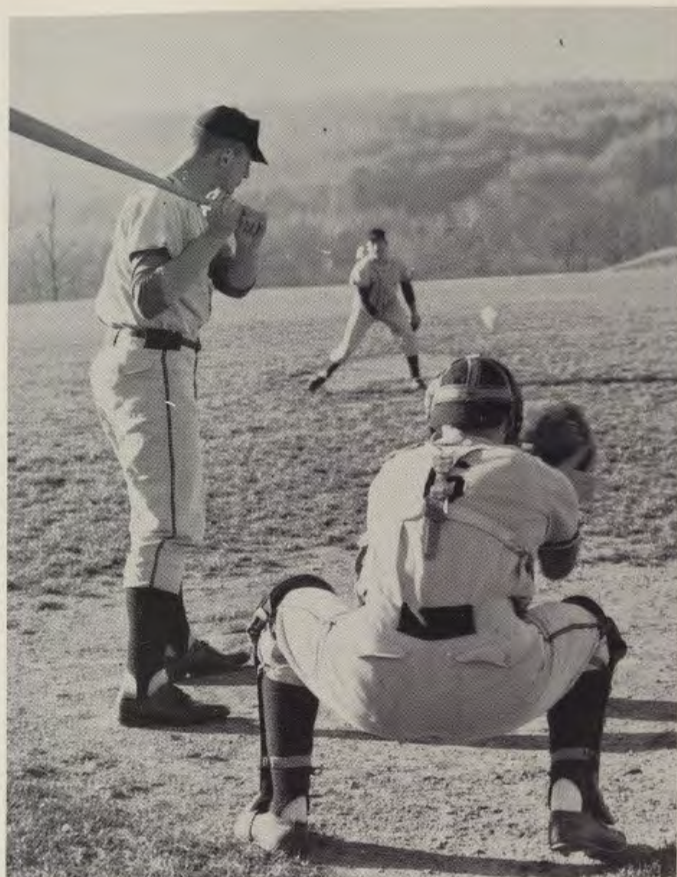

Outfielder, Hank Winner, was caught off guard by a pitch as State receiver John Nussear exemplifies his ability to handle his pitcher.

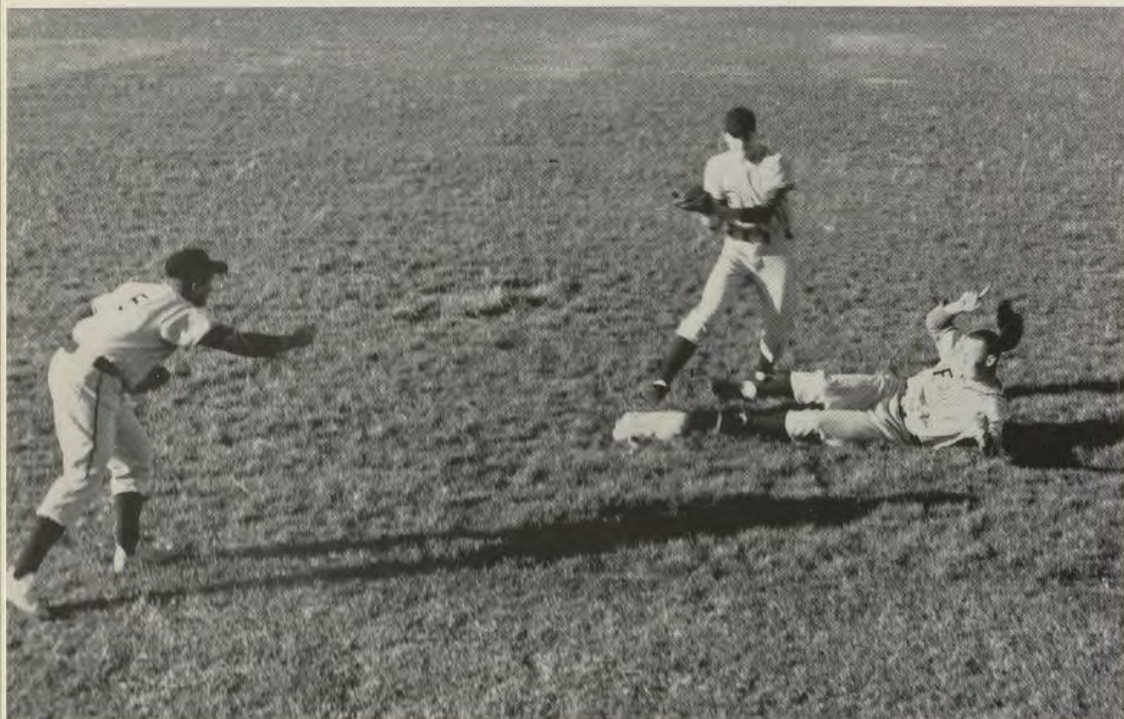

Spring training found Gene Wood and Andy Schroeder practicing the double-play, with Joe Loveless being the victim at second base.



Veteran southpaw George Kuhn and catcher John Nussear practiced a very important play concerning the bunt from Gene Zumpano.

The art of sliding practiced in spring training greatly improved the total number of stolen bases during the season.

BASEBALL—1962

March	31	Hagerstown J.C.
April	5	Altoona/Penn State
April	16	D.C. Teachers
April	17	Lynchburg College
April	18	Shenandoah College
April	19	Montgomery J.C.
April	26	Potomac State
April	28	W. Va. University
April	30	Shepherd College
May	2	Potomac State
May	5	Shepherd College
May	7	Hagerstown J.C.
May	8	Altoona/Penn State
May	14	W. Va. University
May	19	D.C. Teachers



golf team

Under the capable direction of Coach Kenneth Babcock, this should be a most promising season for State's golf team.

The return of veterans Roy Sigler, Bob Hacker, and Bob Herring, and the addition of Corky Connolly and several other newcomers to the squad, promises a highly successful season.



BOB HERRING

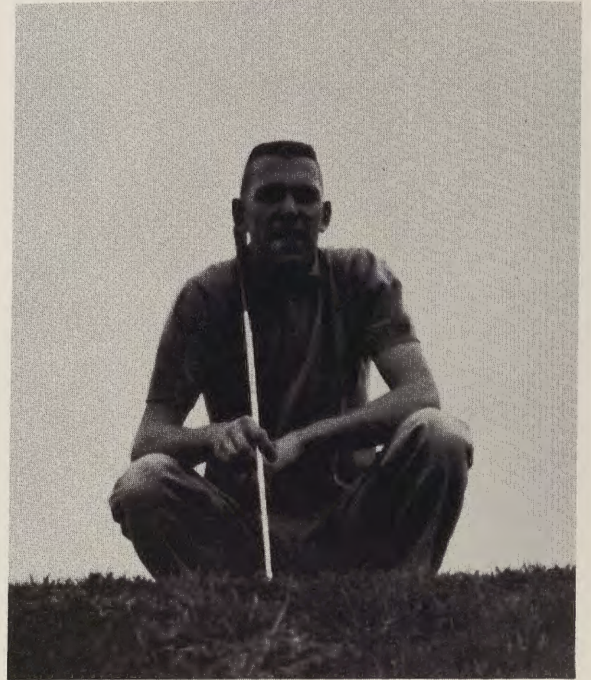

ROY SIGLER

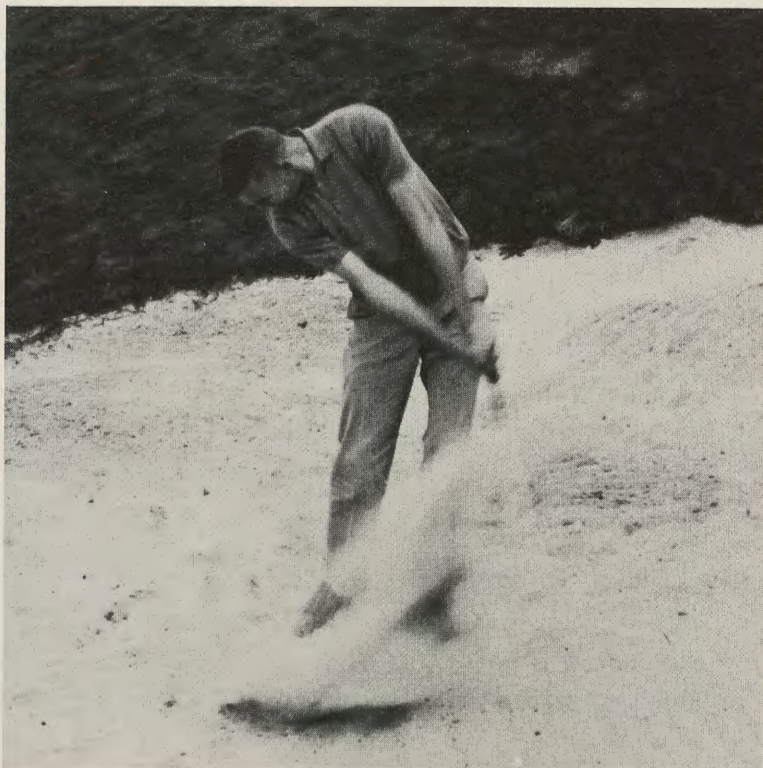

Roy Sigler blasts out of a sandtrap at the local golf course.

anticipates victories

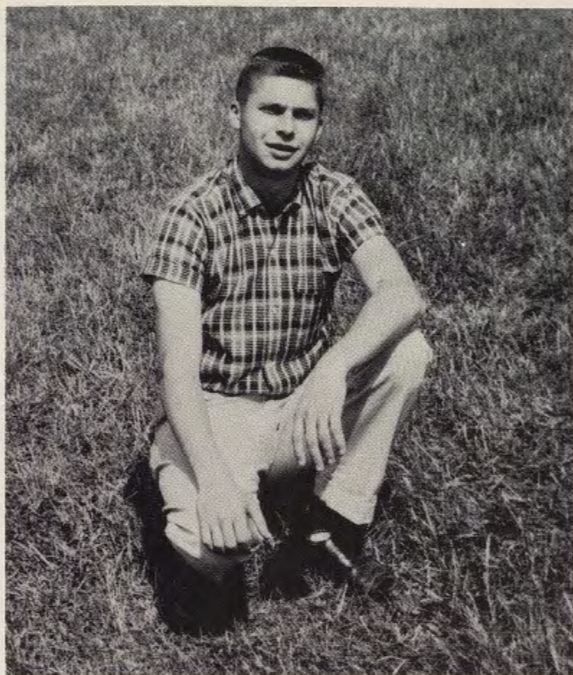

BOB HACKER

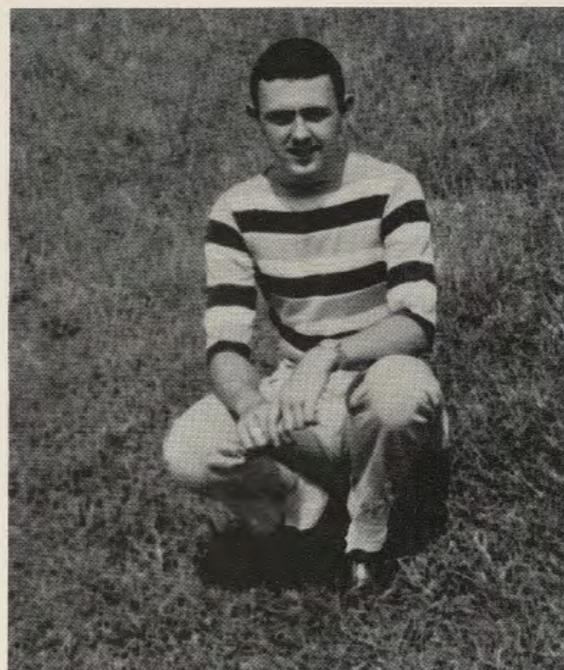

JIM WHITE

1961 SCHEDULE

April	12—David and Elkins	away
April	17—Fairmont	away
April	27—California State	away
April	30—Fairmont	home
May	4—Hagerstown J. C.	away
May	11—Triple meet: Hagerstown J. C. Davis and Elkins California State	home
May	16—Slippery Rock	away

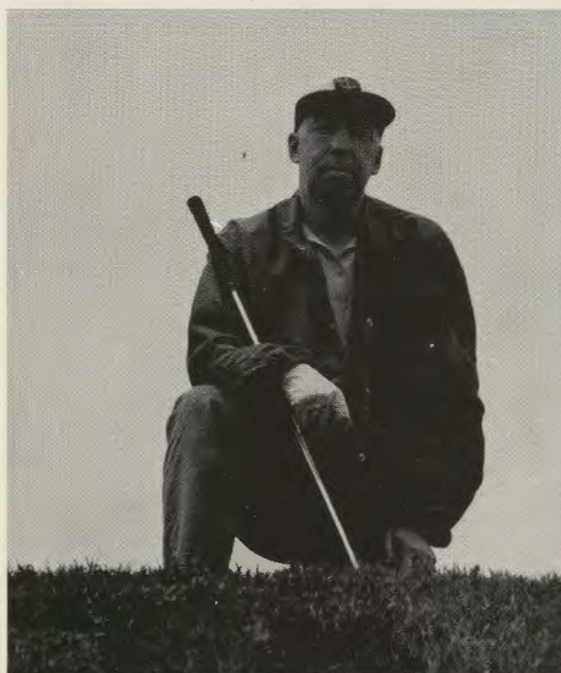

COACH KENNETH BABCOCK

exercise in the olympics of '62



Doug Cashell displays talent on the trampoline.

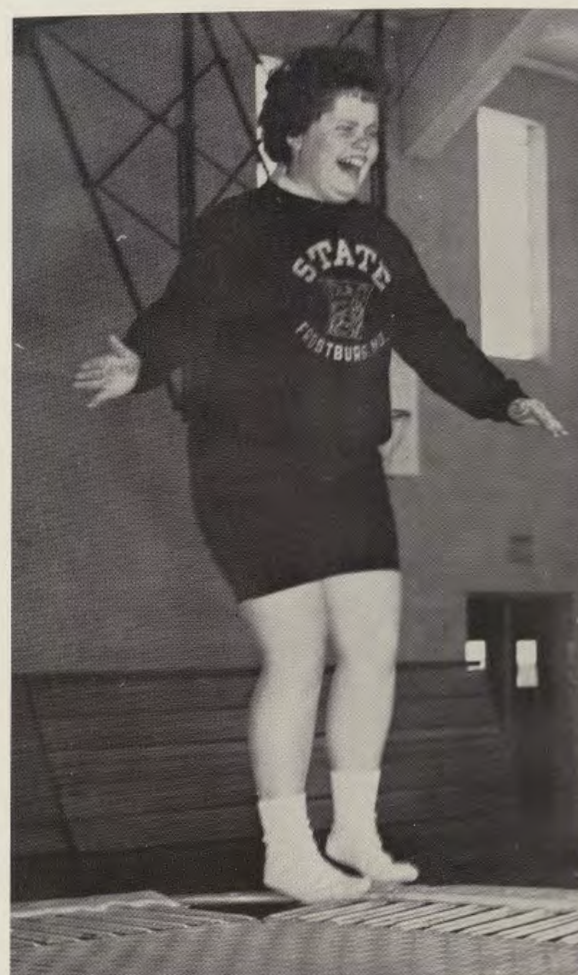

Look, friends. No hands!



Wilbur Berry and Frank Thomas prepare to flip Bonnie Benhoff on the trampoline.

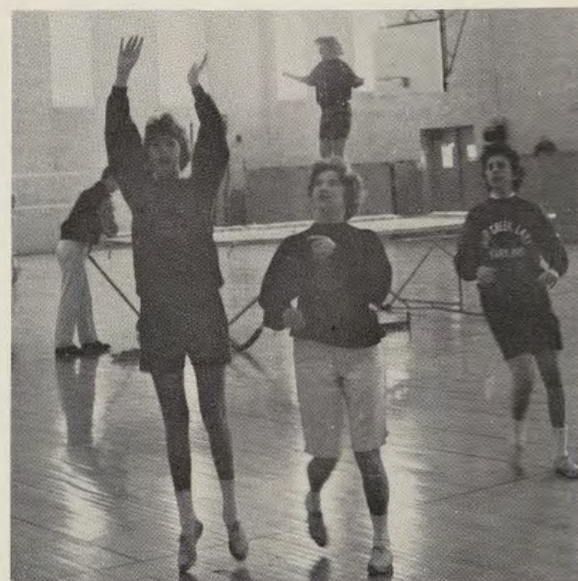

These girls seem to be playing basketball, but where is the ball?

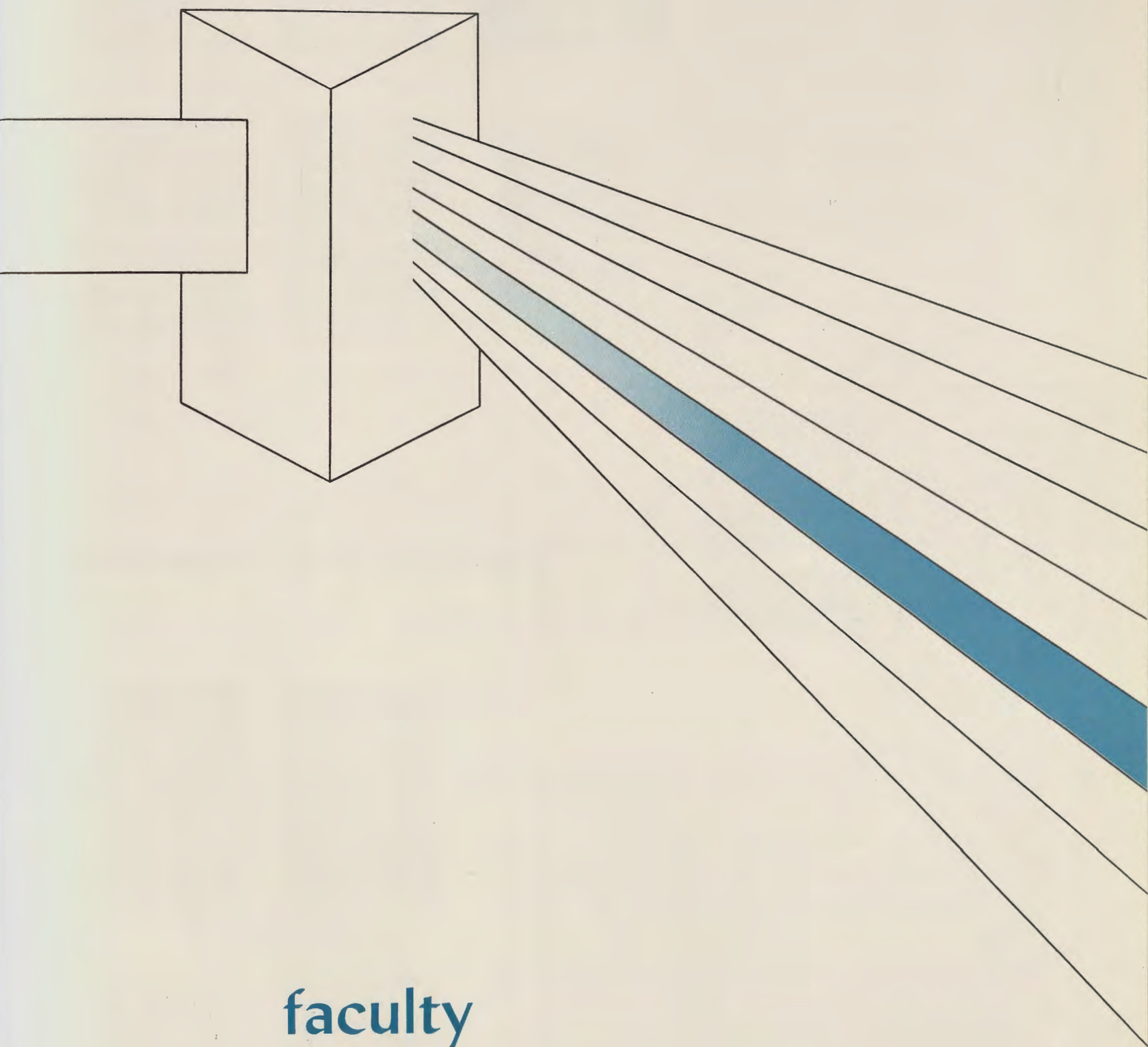

faculty

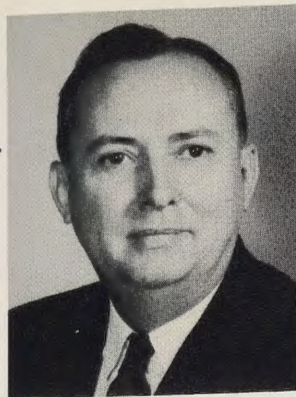
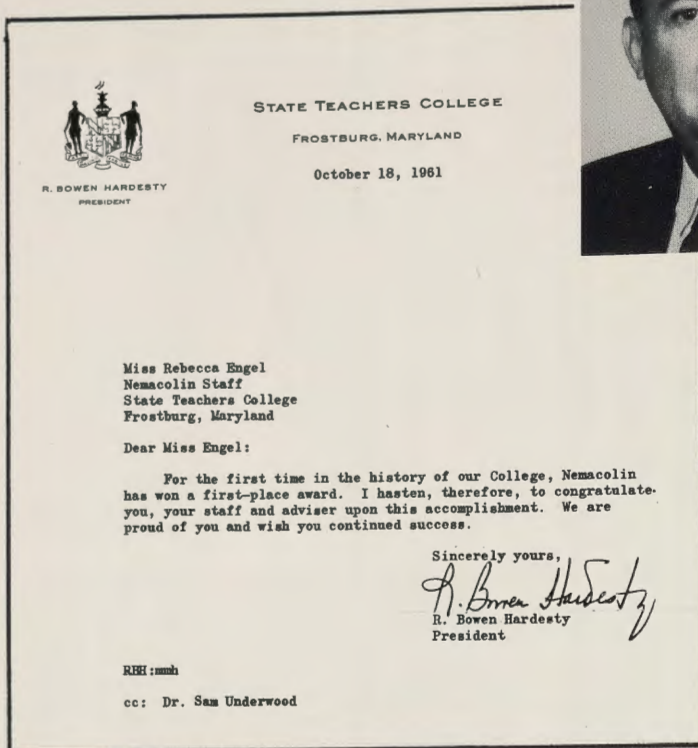

R. BOWEN HARDESTY

A.B., Randolph-Macon College; M.A., Columbia University; L.L.D., Randolph-Macon College. College President.

Through this letter of commendation to the staff, President R. Bowen Hardesty in effect extended the same message to the entire student body. It is through the cooperation of the students, faculty, and administration that an FSTC organization is able to achieve such recognition for the college. It is hoped that the achievements of graduates of FSTC will continue to bring favorable recognition to the college.

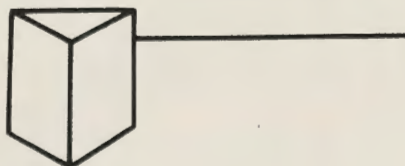

administration organizes

IVAN C. DIEHL—Advanced Diploma, State Normal School, Milwaukee; B.S. and M.A., Columbia University; Dean of Instruction. ALICE R. MANICUR—B.S. and Ed.D., University of Indiana; Dean of Students; Advisor to Student Congress. MARGUERITE M. HUGHES—Administrative Assistant. CLEOPATRA CAMPBELL—B.A., Baylor University; M.A., Ohio State University; Counselor to Women; Social Director; Advisor to Interresidence Hall Council; Student Union.

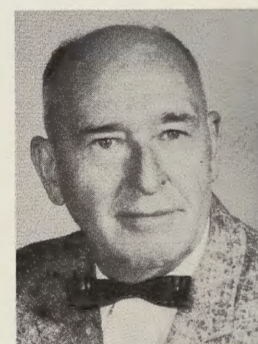

Ivan C. Diehl



Alice R. Manicur



Marguerite M. Hughes



Cleopatra Campbell



Lillian M. Wellner

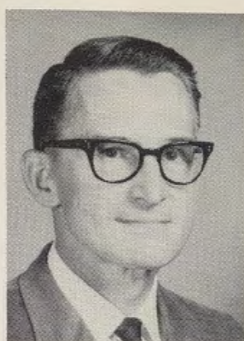

John Zimmerman



Ronald Ellis

LILLIAN M. WELLNER—B.S., University of Wisconsin; M.Ed., Boston University; Registrar in Charge of Records. JOHN ZIMMERMAN—Ph.B., Muhlenberg College; M.A., University of Florida; M.A., Emory University; LeHigh University; Librarian; Advisor to Lutheran Student Association. RONALD E. ELLIS—Chief Account Clerk. DR. MARTIN ROTHSTEIN, M.D.—Temple University; M.D., and Ph.D., Hannemann Medical College; College Physician. MARTHA FLICKINGER—Registered Nurse; Advisor to Baptist Student Union. GEORGE F. MARTENS—Maintenance Foreman.

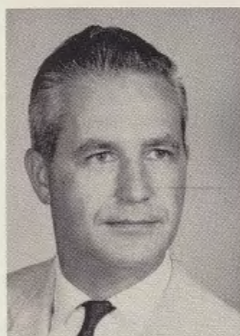

Martin Rothstein, M.D.



Martha Flickinger



George F. Martens

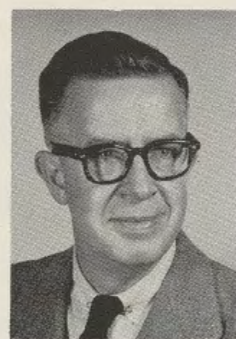

Ph.B., University of Chicago; M.A., University of Michigan; Tavistock Institute of Human Relations, London, England; Counselor to Men; Chairman of Guidance Committee; Advisor to Allen Hall House Council.

John Allison

arts, secondary programs

Members of the faculty enjoy each other's company at a coffee hour prior to the serious business of a faculty meeting.

The administration was largely responsible for increasing the spectrum of courses and degrees available at Frostburg State this year. The student body was gratefully aware of the many months of planning, waiting, and hoping which accompanied the development of the broad curriculum.





faculty enriches programs in . . .

art . . .

JAMES W. CRAWFORD—B.S., Edinboro State College; M.Ed. and D.Ed., Penn State University; Advisor to Art Club; Chairman, Art Department. ROSANN P. LANGHANS—Rochester Institute of Technology; B.E., Brockport State Teachers College; Columbia University; New York University; Heidelberg University; Advisor to Art Club, Kappa Pi. SHIRLEY ZAMPELLI—B.S. and M.A., Penn State University; Advisor to Art Club.



James W. Crawford



Rosann P. Langhans



Shirley Zampelli



Irene I. Kirkeby



Marie-Louise Cheval

romance languages . . .

IRENE I. KIRKEBY—A.B., Mount Holyoke College; Certificate; Institute of Phonetics, University of Paris; Advisor to French Club, Senior Class; Chairman, Romance Languages Department. MARIE-LOUISE CHEVAL—B.A., Akron University; M.A., Middlebury College; Advisor to Spanish Club.

geography . . .

WILLIAM NIZINSKI—B.S., California State College; M.S., Penn State University. RAYMOND A. PETERSON—B.S., Illinois State Normal University; A.M., Colorado State College; University of Florida; Northern Illinois University; University of Illinois; Advisor to Student Christian Association. CHARLES A. STANSFIELD—B.S., West Chester State College; M.S., Penn State University.

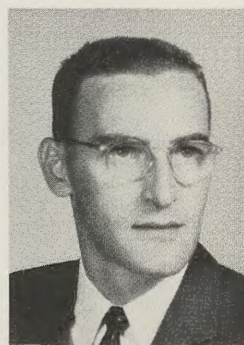

William Nizinski

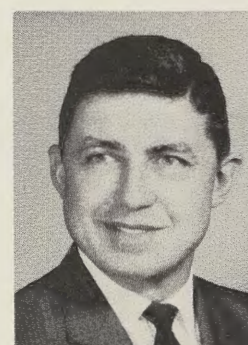

Raymond A. Peterson

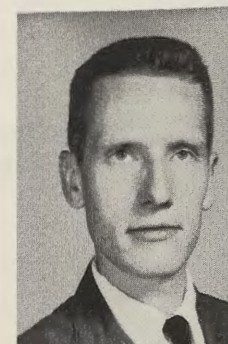

Charles A. Stansfield

mathematics . . .



Thomas V. Baucom



Margaret E. Hamilton



Patricia G. Reed



Walter J. Rissler

THOMAS V. BAUCOM—A.B. and A.M., Duke University; Ed.D., Columbia University; University of Maryland; Chairman, Mathematics Department. MARGARET E. HAMILTON—A.B., Western Maryland College; M.Ed., Penn State Teachers College; Columbia University; Cornell; Reed; University of Wisconsin; Advisor to Alumni Association. PATRICIA G. REED—A.B., College of Mount Saint Vincent; M.S., Purdue University. WALTER J. RISSLER—A.B. and M.A., New Jersey State Teachers College; Columbia University; Advisor to Sigma Xeta.

and music

Mr. Sager, director of Maryland and Madrigal Singers, looks over the musical score of "Where's Charlie" with Carol Bean, pianist.

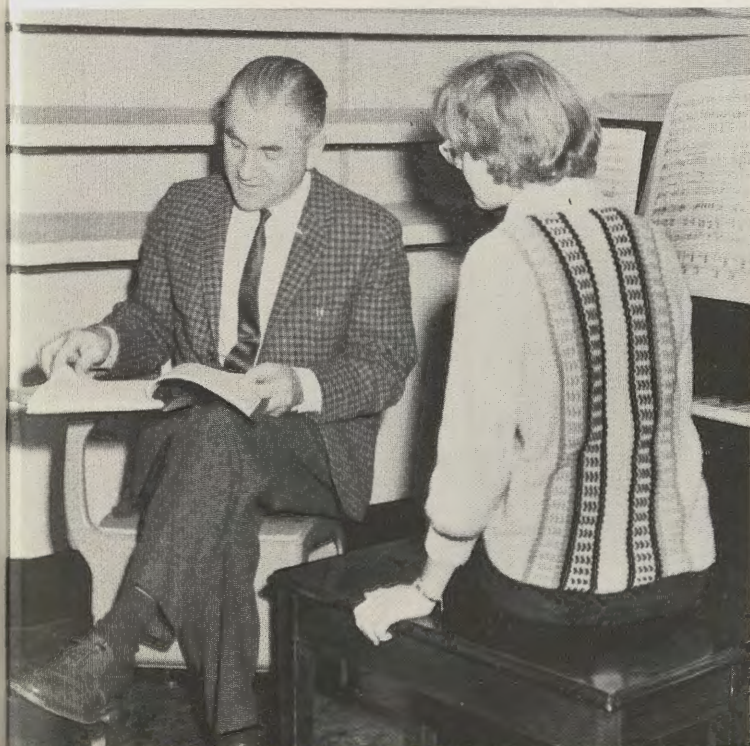

Howard Boyajian

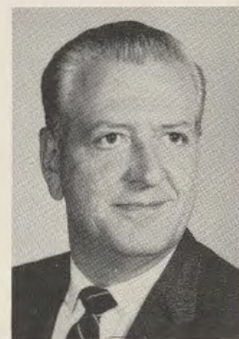

Ward K. Cole

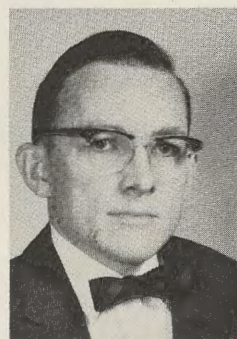

James G. Pierce

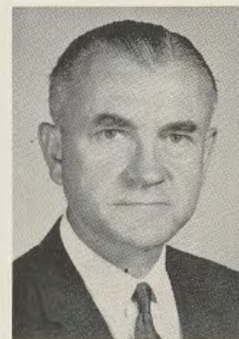

Charles I. Sager

HOWARD BOYAJIAN—B.S., Juilliard School of Music; M.Mus., Oberlin Conservatory of Music. WARD K. COLE—B.A., University of Washington; Juilliard School of Music; M.A. and Ed.D., Columbia University; Advisor to Band, Dance Band, Majorettes; Chairman, Music Department. JAMES G. PIERCE—B.M., Friends University; M.Mus., Kansas City Conservatory of Music. CHARLES I. SAGER—B.M. and M.M., Kansas University, Buena Vista College; Doane College; Advisor to Madrigal Singers.

RAYMOND O. McCULLOUGH—B.S., Washington College; M.A., Duke University; Ed.D., Penn State University; Advisor to S.E.A.; Coordinator of Professional Education. CHARLES W. STANSBERRY—B.S. and M.A., West Virginia University; Advisor to Day Students; Director of Practice, Elementary Education. JOHN M. DUNN—A.B., Bridgewater College; M.A., University of Maryland; Director of Practice, Junior High and Secondary Education. ROBERT W. JONES—B.A. and M.Ed., University of Maryland; Director of Practice, Junior High and Secondary Education.



Raymond O. McCullough

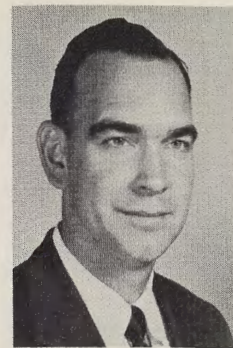

Charles W. Stansberry



John M. Dunn



Robert W. Jones

new courses . . . new faces . . .

Mr. Pankey, Sharon Heubeck, and James Kight observe a flannel-board presentation by Sherry Phillips and Rosita Lazaro in The Elementary School Child and His Curriculum.

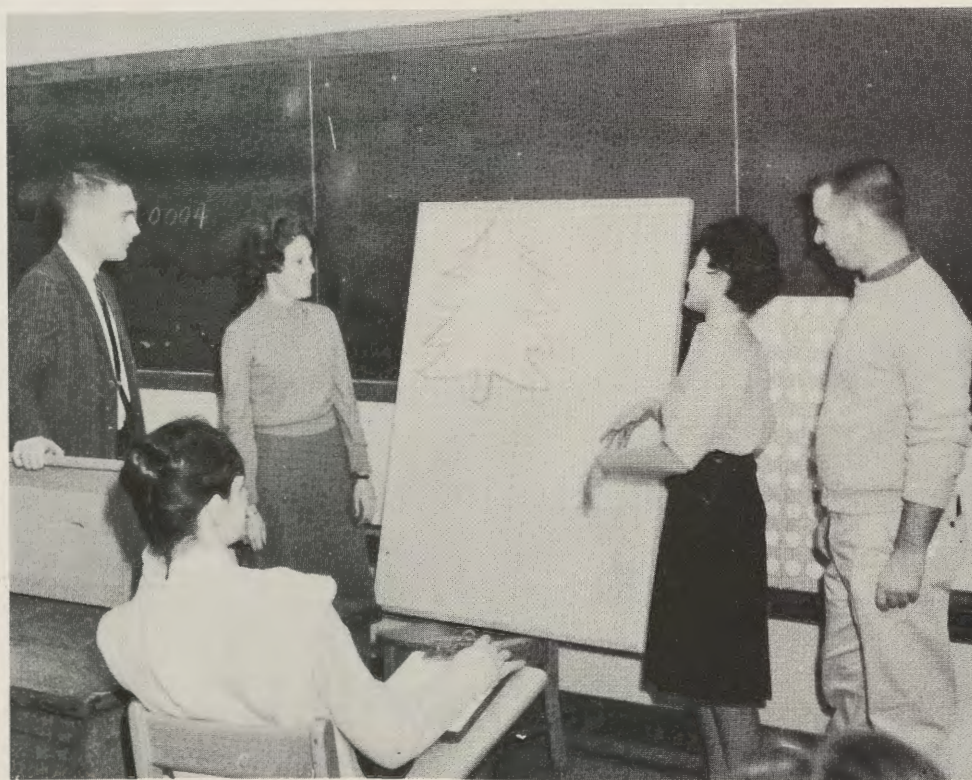



Miss Graves instructs Carol Zimmerman and Joan Williams in Early Childhood Education, the new kindergarten program.

new degrees in education

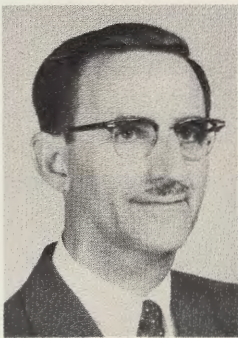

James B. Dietz



James A. Hosack

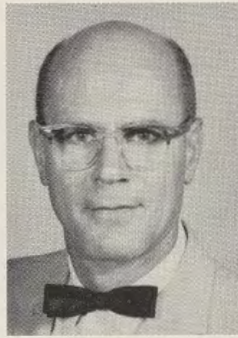

John A. Kneisly



Frank D. Miller



Homer R. Pankey



William C. VanNewkirk

JAMES B. DIETZ—B.S., California State Teachers College; M.Ed., University of Pittsburgh. JAMES A. HOSACK—B.S., Slippery Rock; M.Ed., University of Pittsburgh; Advisor to S.E.A. JOHN A. KNEISLY—A.B., Manchester College; M.A., Ohio State University. FRANK D. MILLER—A.B. and M.A., University of West Virginia. HOMER R. PANKEY—A.B., Shepherd College; M.A., University of West Virginia. WILLIAM C. VAN-NEWKIRK—A.B., Washington College; M.A., University of Pennsylvania; Ed.D., University of Maryland; Testing; Advisor to Junior Class; Chairman, Psychology Department.



Lucile N. Clay

A.B., Transylvania College; M.A. and Ed.D., University of Kentucky; Advisor to Alpha Xi Delta, STATE-TO-DATE; Chairman, English Department.

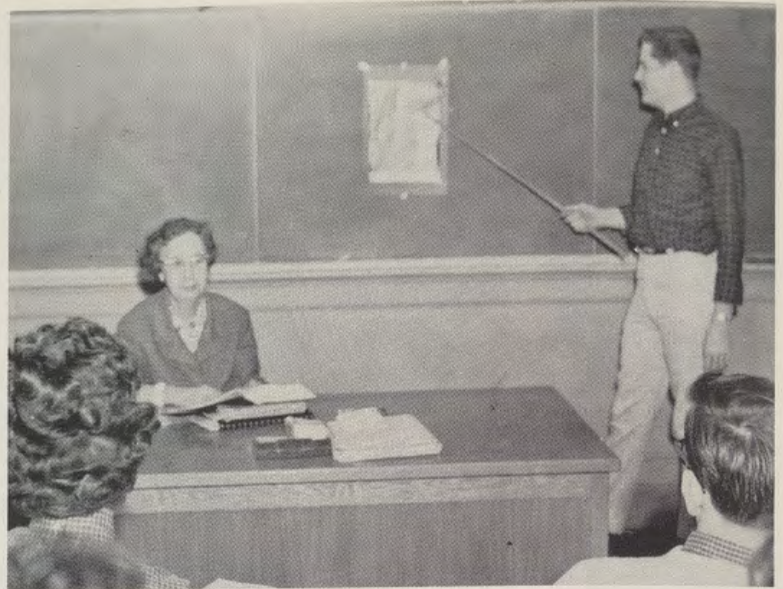

Dr. Clay and class members listen as Paul Morgan makes a presentation in a course in Shakespeare's Comedies.

English department courses

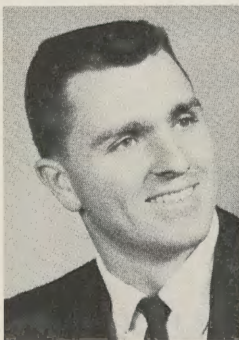

Trent Busch

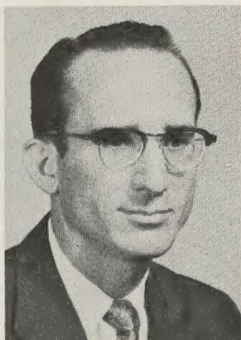

Fillmer Hevener, Jr.



Pauline Hobbs



Martha G. Holland

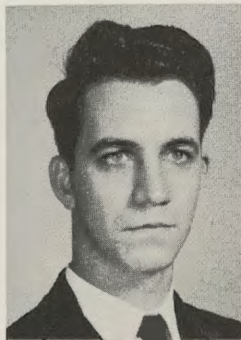

Edwin V. Holland



Dorothy Howard

TRENT BUSCH—A.B., Glenville University; M.A., West Virginia University. FILLMER HEVENER, JR.—B.A., Washington Missionary College; M.A., Madison College; Wayne State University. PAULINE T. HOBBS—A.B., Goucher College; M.A., Johns Hopkins University (Education); M.A., Johns Hopkins University (writing); Advisor to Literary Circle. MARTHA G. HOLLAND—B.A. and M.A., University of Maryland; George Washington University; State University of Iowa. EDWIN V. HOLLAND—B.A., Maryville College; M.A., Indiana University. DOROTHY HOWARD—B.A., North Texas State College; M.A. and Ed.D., New York University.



R. Thomas Hutcheson



Norris L. Merchant



Sam J. Underwood



Dorothy Stone White

R. THOMAS HUTCHESON—B.A. and M.Ed., University of Maryland; Advisor to Wesley Club. NORRIS L. MERCHANT—B.A., University of Louisville; Woodrow Wilson Fellow, University of California at Berkley; Advisor to Literary Circle, Young Democrats. SAM J. UNDERWOOD—A.B. and M.A., University of North Carolina; Certificate: University Grenoble (France); Ph.D., Michigan State University; Advisor to Sophomore Class, NEMACOLIN. DOROTHY STONE WHITE—A.B. and M.A., University of West Virginia; Marietta College; Advisor to Alpha Psi Omega, Alpha Xi Delta, Gala Nights, Little Theatre.

diversified . . . stimulating

In her Folk Sing-Song concert, Dr. Dorothy Howard played this Maryland Dulcimer.





C. Kenneth Babcock



Carol Cleveland

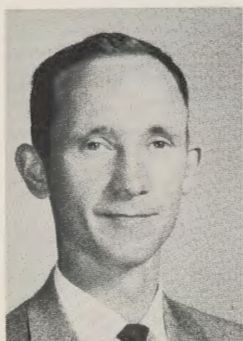

Harold J. Cordts



Dorothy C. Hilliard



Janet A. Thomas



Ron VanRyswyk

football initiated . . .

C. KENNETH BABCOCK—B.S., Springfield College; M.A., New York University; Advisor to Men's Athletic Council, Rifle Club; Coach for Soccer, Golf, Tennis. CAROL CLEVELAND—B.S., Alabama College; M.S., University of Tennessee; Advisor to W.R.A. HAROLD J. CORDTS—B.S. and M.S., South Dakota State College; Ed.D., Syracuse University; Advisor to Physical Education Club; Coach for Baseball; Chairman, Health and Physical Education Department. DOROTHY C. HILLIARD—B.S., New York University; M.A., Columbia University. JANET A. THOMAS—B.S. and M.S., University of West Virginia; Advisor to Cheerleaders, W.R.A. RON VANRYSWYK—B.S. and M.S., N.W. Missouri State; Ed.D., Syracuse University; Coach for Basketball.

physical education becomes a major



Students majoring in physical education study the movement of body muscles in Knesiology.



Dr. and Mrs. Briggs enjoy serving as chaperones at all-college dances.

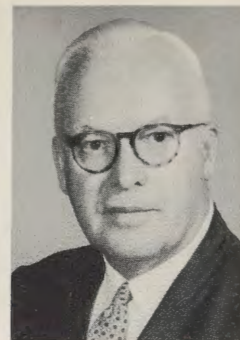

Howard L. Briggs

A.B. and Ph.D., Johns Hopkins University; Advisor to International Relations Club; Chairman, Social Sciences Departments.

new scope in social sciences



Esther J. Doerr



Dale E. Landon



Virginia N. Mills

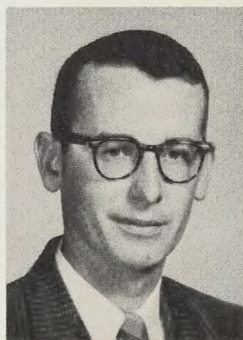

Robert L. Morris



Mary E. Murray



W. Wayne Smith

ESTHER J. DOERR—A.B., Queens College; M.A., Columbia University; Professional Diploma: Teachers College of Columbia University. DALE E. LANDON—B.A. and M.A., Penn State University; Advisor to History Club. VIRGINIA N. MILLS—A.B., Emory and Henry College; Ph.D., American University; Advisor to Freshman Class, Young Democrats, Young Republicans. ROBERT L. MORRIS—B.A., Susquehanna University; M.A., Columbia University; University of West Virginia; Advisor to History Club. MARY E. MURRAY—A.B. and M.A., University of Maryland; Advisor to Newman Club. W. WAYNE SMITH—B.S., Salisbury State Teachers College; M.A., University of Maryland.



Franklin C. Lane

B.S., Wheaton College; M.S. and Ph.D., University of Illinois; Advisor to Baptist Student Union; Chairman, Sciences Department.

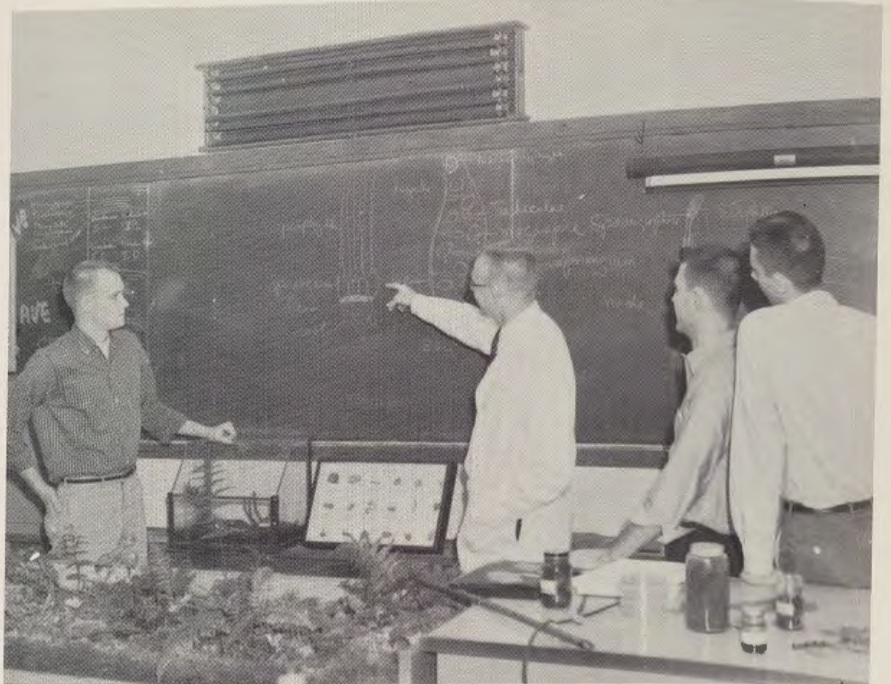

Mr. Workman illustrates a microscope problem on the blackboard for (left to right) Ronald Windle, Wayne Lewis, and Michael Holshey in Plant Morphology.

new allegany hall laboratory



Don A. Emerson



Janice M. Griewahn



Alta Schrock

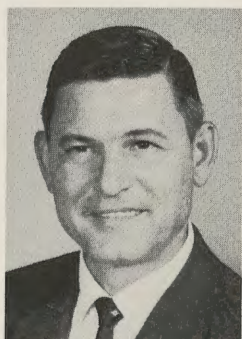

C. Waldon Skinner



Richard C. Sloop

DON A. EMERSON—B.A. and M.A., West Virginia University; Advisor to Outdoor Club. JANICE M. GRIEWAHN—B.A. and M.S., University of Pittsburgh. ALTA SCHROCK—A.B., Waynesburg College; University of Cincinnati; M.A., Kent State University; Oberlin College; Ph.D., University of Pittsburgh. C. WALDON SKINNER—A.B. and B.S., Fairmont State College; M.S., West Virginia University; Ed.D., Columbia University; Advisor to Sigma Tau Gamma. RICHARD SLOOP—B.S., Madison College; M.A., George Washington University.

JACK R. SNYDER—B.S., Frostburg State Teachers College; M.Ed. and Ed.E., Penn State University. THOMAS L. TURNER—B.S. and M.Ed., Penn State University; New York University. HAROLD C. WICKARD—B.S., Washington College; M.A., University of Maryland. GLENN O. WORKMAN—Potomac State College; B.S. and M.S., University of West Virginia; Advisor to Sigma Xeta.

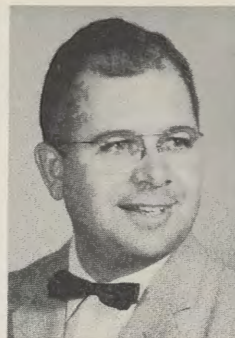

Jack R. Snyder

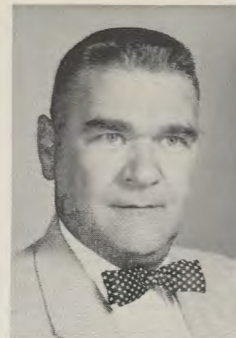

Thomas L. Turner

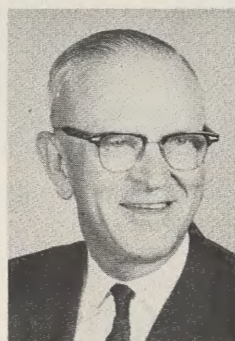

Harold C. Wickard

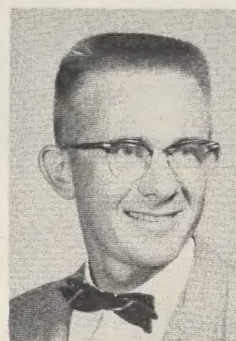

Glenn O. Workman

attests growing science program

Richard Hesterberg and Ronald Kyhos are seen using a microscope in one of the numerous biology courses offered.



Miss Janice Griewahn demonstrates the use of a Specific Gravity Balance to Ronald Windle, Roger Steele, and Ronald Broadwater in General Chemistry.

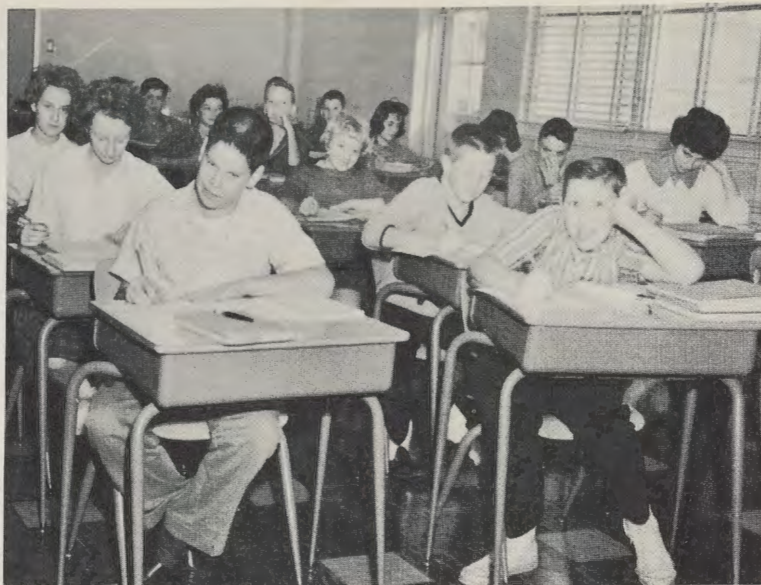

These seventh grade students, at work in their classroom in the Thomas G. Pullen School, are an integral part of the expanding curriculum at State.

thomas g. pullen school includes seventh grade

ROBERT G. SHADICK—B.A., Middlebury College; B.S., New Haven State Teachers College; M.A. and Ed.D., Columbia University; Principal, Thomas G. Pullen School. LUCILE A. GRAVES—B.S. and M.A., Madison College; Kindergarten; Advisor to Collegiate 4-H. THELMA B. HADLEY—B.S., Frostburg State Teachers College; M.A., Columbia University; Grade One. JOSEPHINE FRASE—B.S., Frostburg State Teachers College; M.Ed., University of Maryland; Grade Two. MARGARET C. JONES—B.S. and M.A., Maryland University; Grade Three. R. MARGARET HAMILTON—B.S., Frostburg State Teachers College; University of Maryland; M.Ed., Penn State University; Grade Four. BETTY L. ROMMELMEYER—B.S., Frostburg State Teachers College; Columbia University; Grade Five. JAMES CHANDLER—A.B., University of Denver; M.A., University of Chicago; Grade Six. EILEEN STEELE—B.S., Frostburg State Teachers College; M.Ed., St. Louis University; Penn State University; Washington University; Grade Seven.



Robert G. Shadick



Lucile A. Graves



Thelma B. Hadley



Josephine Frase



Margaret C. Jones



R. Margaret Hamilton



Betty L. Rommelmeyer



James Chandler



Eileen Steele



Miss Comer, Assistant Librarian, helps Linda Lewis at the reserve book desk.



Locating materials in the reference section is facilitated by Miss Thomas.

more librarians . . . greater service



Delores I. Chabot



Virginia D. Keister



Shirley Van Pelt and Lynda Belcher are shown using the new earphones to listen to recordings in the library.



Carolyn W. Lutton



Freida R. Tysinger

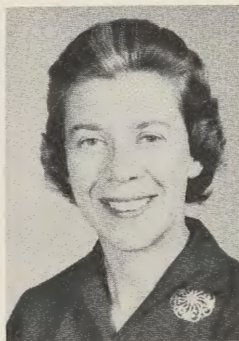

Mary V. Zimmerman



Geraldine Drake

B.S., University of West Virginia; Food Service Manager.



Mrs. Deist clears a counter while Mrs. Layman and Mrs. Walker serve the last few lunch people.

long hours for the dining hall staff



Mrs. Dunn, Mrs. Conrad, and Mrs. Deist prepare salads for dinner.



Among her other duties, Mrs. Gill prepares trays for students who are ill.



Dipping into a huge vat, Mrs. Walker gets more soup for the serving line.

residence hall supervisors have large "families"



Mrs. Hazel Swecker
Simpson Hall

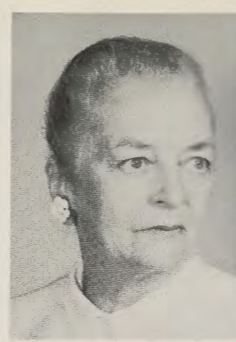

Mrs. Laura Waldrep
Allen Hall



Mrs. Anna Workman
Frost Hall

faculty and administration keep secretaries busy



Norma Bishop



Sandra Kay Brown



Erma Mae Clise



Regina A. Derham



Marion E. Dixon



Peggy Lloyd



Margaret B. Manges



Constance M. Manley



Christian Lee Miller



Esther Patterson



Georgeanna C. Ralston



Margaret E. Rankin



Delores C. Spitznas



Betty Williams

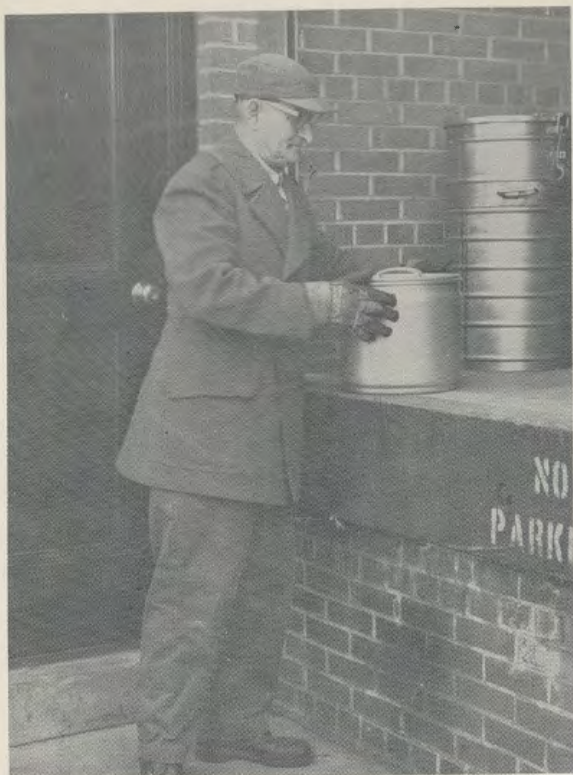

Picking up kitchen equipment at Pullen School is one of Edward "Scotty" Hunter's sideline duties.



Harry Folk selects a tool for one of the endless repair jobs about campus.

many duties occupy maintenance staff



Pulling out the bleachers and putting them back again is "old hat" to Joseph Atkinson.



"This is the right size," Emory Lancaster tells Paul Barry, as they pull a length of pipe off of the rack.



It seems as if there is always a light out somewhere, but Herman Kroll, electrician, is there to fix it.

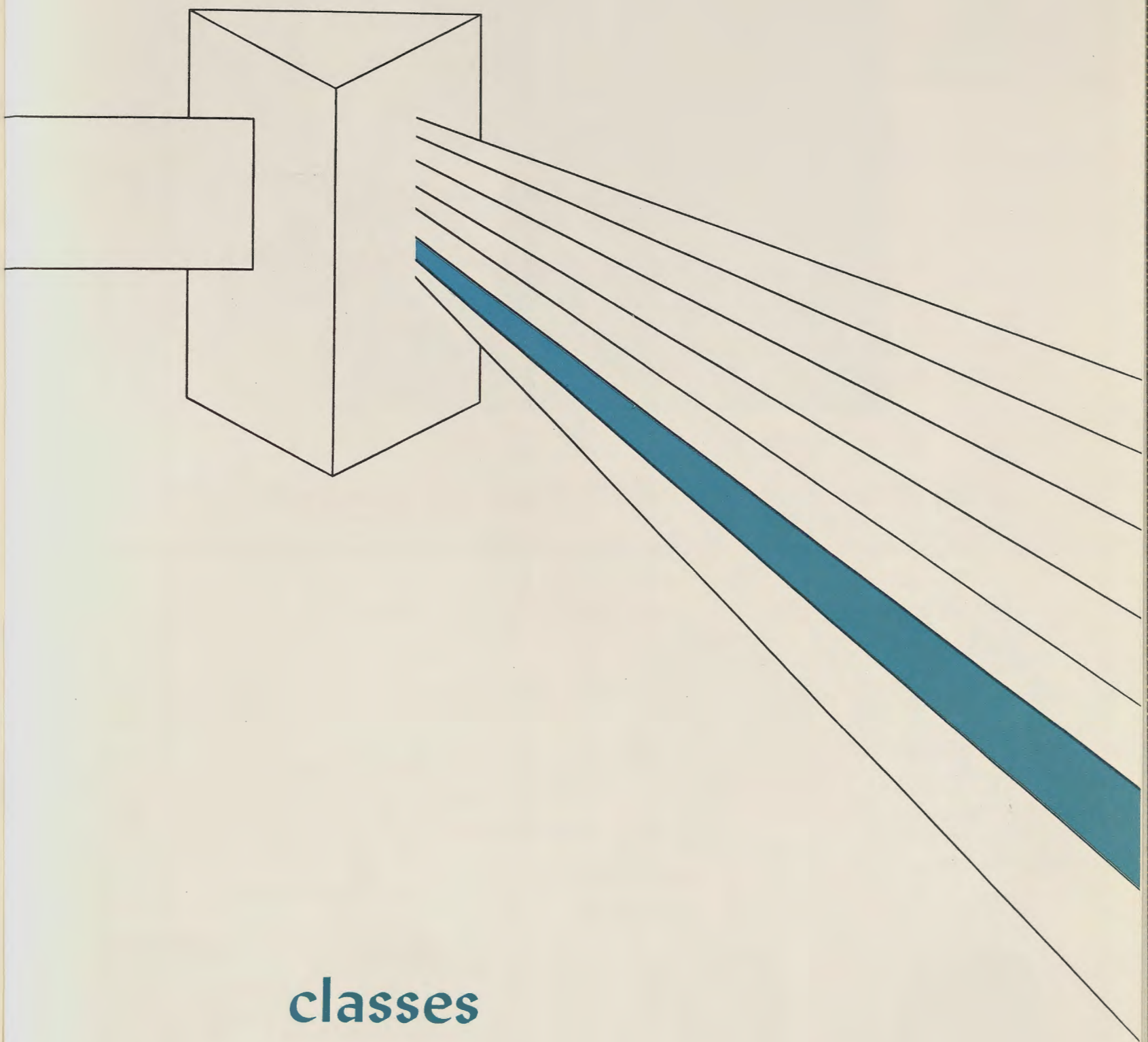

classes



seniors

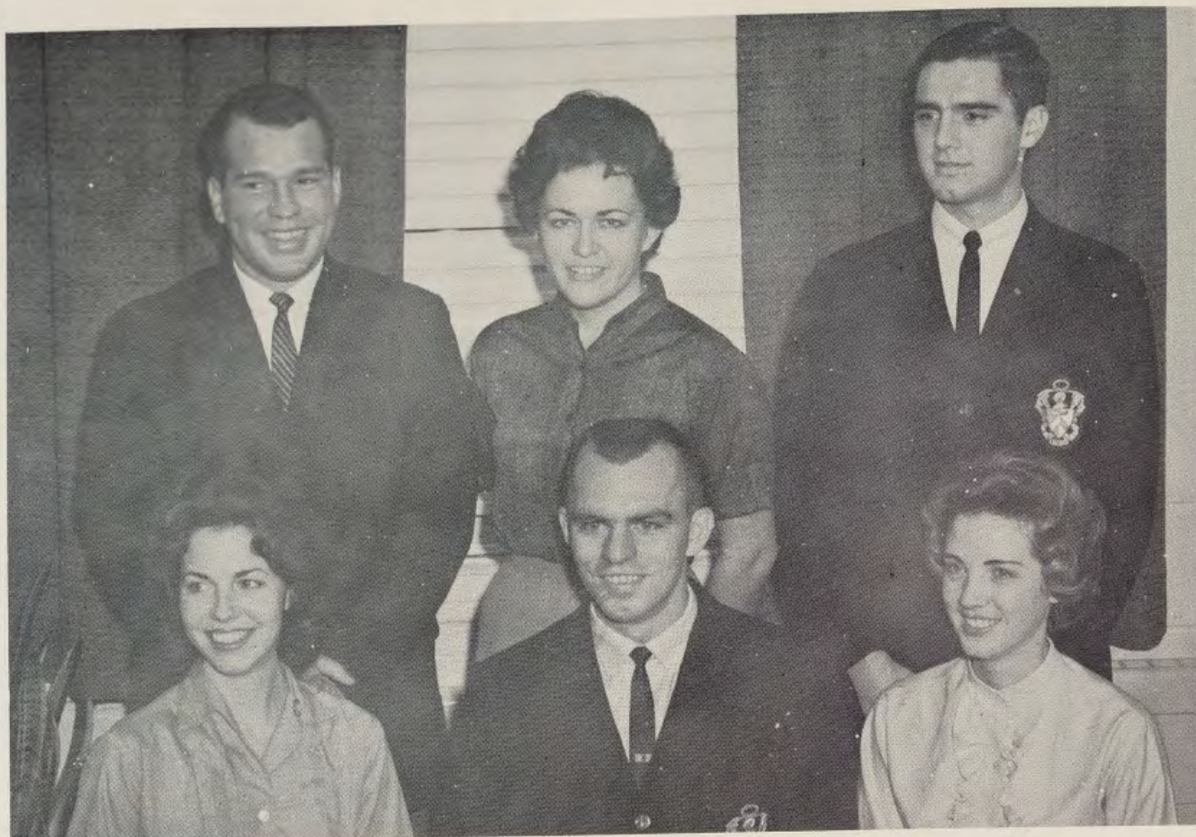

Senior class leaders are: Ann Schwanebeck, Vice President; Harold Vance, President; Eula Stuller, Secretary; William Bruchey and Carolina Agnolutto, Student Congress Representatives; James M. Smith, Treasurer.

**CAROLINA DOMENICA
AGNOLUTTO**
Hillside, Maryland
B.S. Elementary Education

Alpha Xi Delta 4; Frost House Council 1, Vice President 2, 3, President 4; I.R.C. 1, Treasurer 2; Inter-Residence Hall Council 1, 2, 3, 4; NEMACOLIN 3; PATHFINDER 1, 2, 3; STATE-TO-DATE 1, Co-Editor-in-Chief 2, 3, 4; Student Congress Representative 3, 4; Who's Who in American Colleges and Universities 4.

WILLIAM EARL ANDREWS
Eckhart, Maryland
B.S. Junior High Education

Band 1, 2, Vice President 3, President 4; Baseball 3, 4; Dance Band 1, 2, 3, 4; Intramurals 1, 2; Radio Club 1; Student Congress Committee 4.

**THOMAS WADE
ARNOLD, JR.**
Cumberland, Maryland
B.S. Junior High Education

Delta Kappa 1, President 2, 3; Golf 1; "Hay Fever" 2; Intramurals 1, 2, 3, 4; Little Theatre 1, 2; NEMACOLIN 1, 2; Young Democratic Club 4.

JOHN E. ATKINSON
Frostburg, Maryland
B.S. Junior High Education

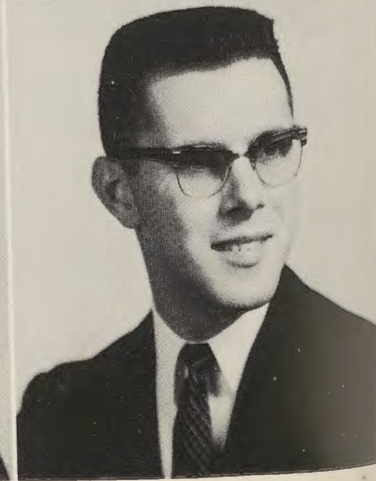



LAUREL W. BACHETTI
Washington, D.C.
B.S. Junior High Education

Alpha Xi Delta 3, 4; B.S.U. 1, 2, 3, President 4; French Club 1, President 2; "Hay Fever" 2; Simpson House Council 3, President 4; Inter-Faith Council 4; "Lonesome Train" 1; Phi Omicron Delta 2, 3; STATE-TO-DATE 1, Co-Feature Editor 2, 3, 4; Student Congress 1; Student Congress Committees 2; Who's Who in American Colleges and Universities 4; W.R.A. 1.



BEATRICE A. BAER
Frostburg, Maryland
B.S. Elementary Education

Day Student Association 1, 2, 3, 4; I.R.C. 1; Maryland Singers 1, 3; S.C.A. 1, Treasurer 2, 3, 4.



SHERRON LEE BAILONE
Baltimore, Maryland
B.S. Junior High Education

Alpha Psi Omega 2, 3, President 4; Hazing Week 2; Frost House Council Secretary 2, 3; Little Theatre 1, Secretary 2, 3, 4; NEMACOLIN 1, 2, 3, 4; Prom Committee 3; "Pygmalion" 2; STATE-TO-DATE 2; Student Congress Committee 2; Ushers' Club 1, 2, Chairman 3; Young Democratic Club 4.



ANN CATHERINE BAKER
Laurel, Maryland
B.S. Elementary Education

Canterbury Club 2; Hazing Week 2; S.C.A. 1.

1958: Freshmen we are . . . Hazing Week = Anchors and Beanies . . .

LIONEL A. BAKER
Midland, Maryland
B.S. Junior High Education
Hazing Week 2.

NANCY CLOE BAKER
Rockville, Maryland
B.S. Junior High Education

Inter-Faith Council 4; S.C.A. Vice President 3, Co-President 4; S.E.A. 3, 4; Transfer 3.

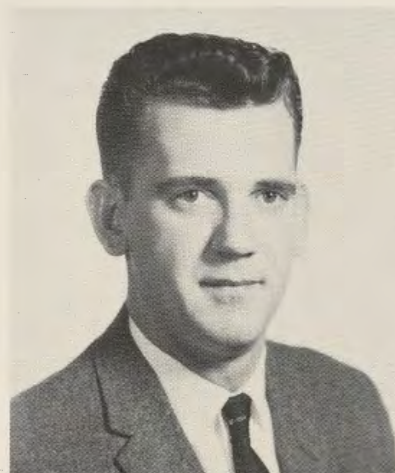

FRANCES ELAINE BAUS
Silver Spring, Maryland
B.S. Elementary Education

Do-Ci-Do 1, 2, 3; Fencing Club 1, 2; L.S.A. 1, 3, 4; Madrigal Singers 2, 3; Maryland Singers 1, 3, 4; NEMACOLIN 2, 3, 4; Outdoor Club 1, 2, 3; STATE-TO-DATE 1, 2; S.E.A. 1; W.R.A. 1, 2, 3, 4.

CAROLE ANN BEAN
Frostburg, Maryland
B.S. Elementary Education

Band 1, 2, 3, 4; Madrigal Singers 1, President 2, 3; Maryland Singers 1, President 2.





RITA DIANE BENSON

Gaithersburg, Maryland
B.S. Junior High Education

Art Club 1, 2, 3, 4; Kappa Pi 2, 3, Secretary 4; Newman Club 1, 2, 3, 4; Tennis 3, 4; W.R.A. 1, 2, 3, 4.



LOUISE DOWNTON
BITTINGER

Frostburg, Maryland
B.S. Junior High Education

Alpha Psi Omega 1, 2, Secretary 3, 4; "Hay Fever" 2; Kappa Pi 2, 3, 4; Little Theatre 1, Vice President 2, 3, 4; Phi Omicron Delta 3; Prom Committee 3; "Sabrina Fair" 1; Student Congress Committees 2, 3, Secretary 4; Sweetheart Princess 3; Who's Who in American Universities and Colleges.

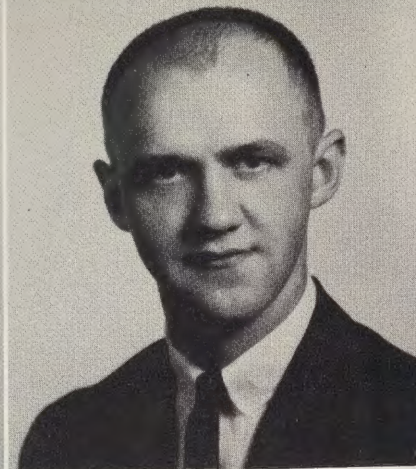

ROBERT LEE BITTINGER
Oakland, Maryland
B.S. Junior High Education
Delta Kappa 3, 4.

Dr. Harney rustles our neurons . . .

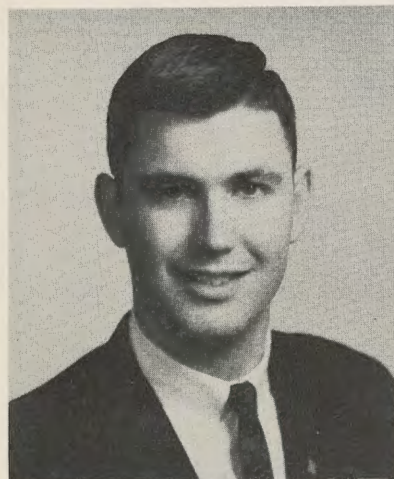

STEVEN BITTNER

Corriganville, Maryland
B.S. Junior High Education

I.R.C. 1, 2, 3, 4; NEMACOLIN 4, Copy Editor; STATE-TO-DATE 2, 3, 4.

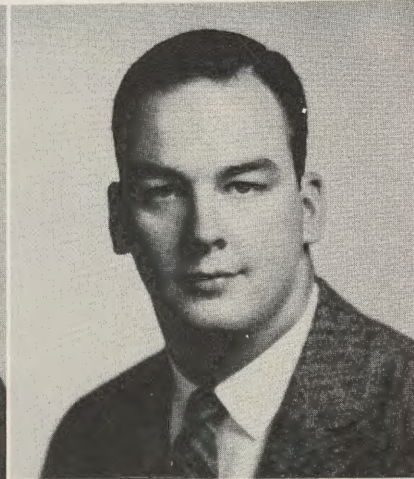

RICHARD FRANKLIN BITTNER

Frostburg, Maryland
B.S. Junior High Education

VINCENT BOLLINO

Frostburg, Maryland
B.S. Junior High Education
Newman Club 1, 2, 3.

WENDELL OWEN BOWMAN

Meyersdale, Pennsylvania
B.S. Junior High Education

History Club 4; Little Theatre 3; "No Time for Sergeants" 3; Outdoor Club 3, Vice President 4.

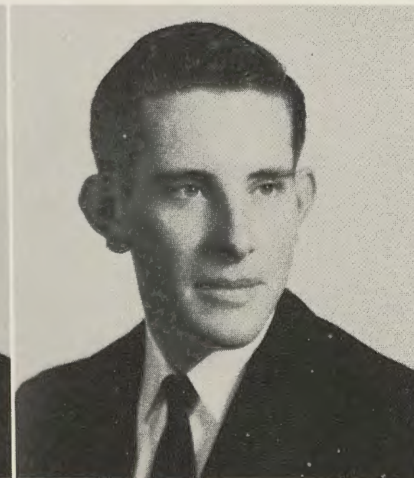

ROBERT WARFIELD
BRANNON

Hancock, Maryland
B.S. Junior High Education

Art Club 3; Band 1, 2; Basketball 1, 2; Delta Kappa 2, 3; Intramurals 1, 2, 3, 4; Kappa Pi 3, 4; Little Theatre 2, 3; Sigma Phi 4.

CAROLYN JOAN BROOKS
Silver Spring, Maryland
B.S. Secondary Education

Art Club 1, 2, Vice President 3, 4; Canterbury Club 3; Kappa Pi 2, 3, 4; Literary Circle 1, 2, 3; Maryland Singers 3, 4; Outdoor Club 1, 2, 3, 4; PANTISOCRACY 3, Co-Editor-In-Chief 4; Rifle Club 3, 4; STATE-TO-DATE 1; W.R.A. 4.



WAYNE LEE BRUCHEY
Frederick, Maryland
B.S. Junior High Education

B.S.U. 3, Treasurer 4; Baseball 4; Football 4; Sigma Tau Gamma 3, 4; STATE-TO-DATE 3, 4.

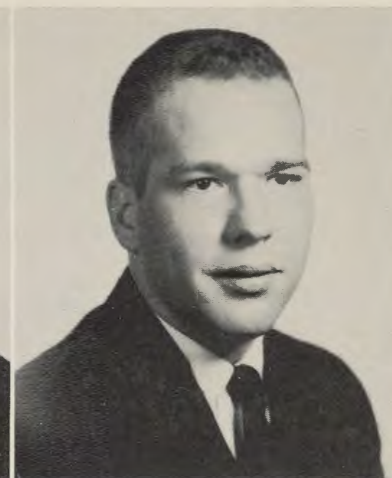

WILLIAM ADAM BRUCHEY III
Frederick, Maryland
B.S. Junior High Education

B.S.U. 3, 4; Baseball 1, 2, 3, 4; Physical Education Club 2, Treasurer 3; Sigma Tau Gamma 3, 4; STATE-TO-DATE 3, 4; Student Congress 4.

history taught with musical pencils . . .

Empty chairs await happy graduates.

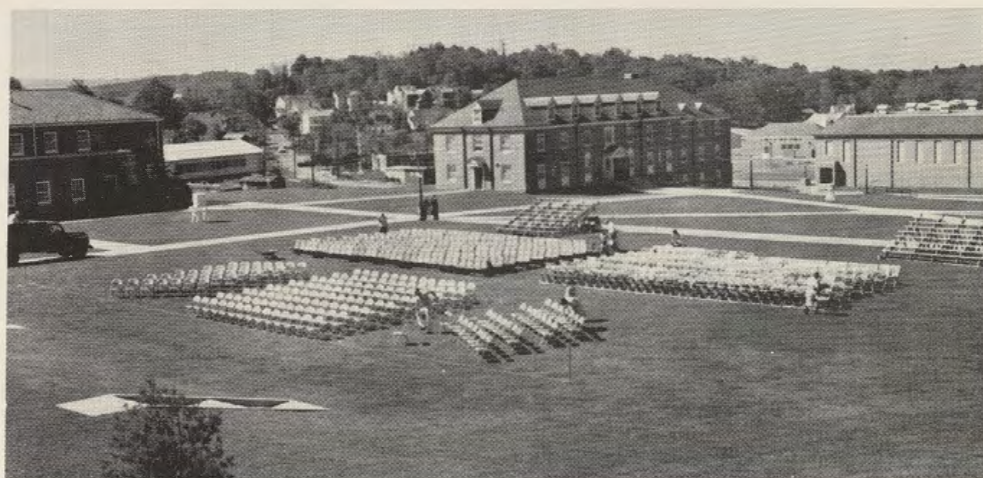

CAROLYN MARIE BURGAN
Hagerstown, Maryland
B.S. Elementary Education

Art Club 1, 2, 3, 4; Kappa Pi 2, 3, Secretary 4; S.E.A. 1, 2.

JUDITH ANN BURRELL
Kitzmill, Maryland
B.S. Elementary Education

Alpha Xi Delta 4; Dance Band 2, 3, 4; Do-Ci-Do 1, 2; Maryland Singers 1, 2, 3; Wesley Club 1, 2.

JUDITH MAE BRYAN
Williamsport, Maryland
B.S. Elementary Education

Little Theatre 1; Maryland Singers 1, 2; S.E.A. 4.



geographers gather for bridge and tennis lessons.



SANDRA LEE CADRETTE
Linthicum Heights, Maryland
B.S. Junior High Education

Alpha Psi Omega 1, 2, 3, Vice President 4; Alphi Xi Delta Vice President 4; Assembly Committee 1, 2, 3; Inter-Residence Hall Council 3; Madrigal Singers 1, 2, Treasurer 3, 4; Maryland Singers 1; Outdoor Club 1; Prom Committee Chairman 3; Student Congress 3; Student Union Committee 3; Who's Who in American Colleges and Universities 4.



KATHERINE MARIE CADLE
Ritchie, Maryland
B.S. Junior High Education

NEMACOLIN 1, 2, 3, 4; Prom Committee 3; Hazing Week 2; STATE-TO-DATE 1, 2; S.C.A. 1, 2, 4; Student Congress Committee 3, 4; W.R.A. 4.



MARY LEE CALLIS
Cumberland, Maryland
B.S. Junior High Education

Art Club 2, 3, 4; Kappi Pi 2, Vice President 3, 4; NEMACOLIN 1; Phi Omicron Delta 3; STATE-TO-DATE 3, 4; W.R.A. 1.



SHERRIE ARMATHA CAMERON
Hagerstown, Maryland
B.S. Junior High Education

Hazing Week 2; House Council Treasurer 3, 4; Little Theatre 1, 2; Physical Education Club 2, 3, Secretary 4; W.R.A. 3, 4.



PENELOPE CAULKINS
Laurel, Maryland
B.S. Junior High Education

B.S.U. 1, 2; PATHFINDER 2; Prom Committee 3; S.C.A. 1, Secretary 2, 3; W.R.A. 4; Young Democratic Club 4.



WILLIAM NELSON CASSNA
Cumberland, Maryland
B.S. Junior High Education



KATHLEEN CAROLINE CHAMBERS
Mount Savage, Maryland
B.S. Junior High Education

Newman Club 1, 2, 3; Outdoor Club 3; W.R.A. 1, 2, 3, 4.

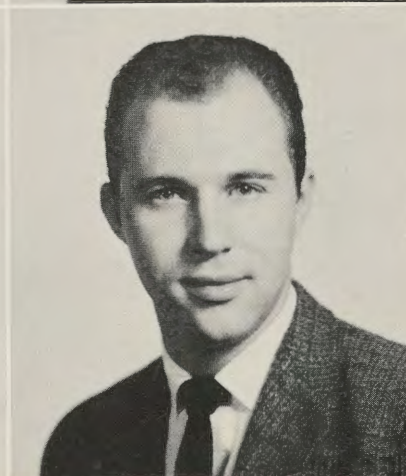

MARVIN ELLIS CHANEY
Frostburg, Maryland
B.S. Junior High Education

Little Theatre 1; Radio Club 1, Secretary 2; Rod and Gun Club 1, 2.

JOHN H. CLARK
Cumberland, Maryland
 B.S. Junior High Education

CHARLOTTE ANNE COUZENS
Westminster, Maryland
 B.S. Junior High Education
 Physical Education Club Vice President 2, 3, 4; S.C.A. 1, 2; W.R.A. 1, 2, 3.

JOHN JOSEPH DABROWSKI, JR.
Baltimore, Maryland
 B.S. Junior High Education

Alpha Psi Omega 4; Assembly Committee 4; "God's Trombones" 3; "Importance of Being Earnest" 3; "Kind Lady" 4; Little Theatre 3, Vice President 4; Maryland Singers 3; "Noah" 3; "No Time for Sergeants" 3; Outdoor Club 3, 4; Prom Committee 3; Rifle Club 3, 4.

ANN DELANEY
Frostburg, Maryland
 B.S. Elementary Education
 Maryland Singers 3, 4; Newman Club 1, 4; S.E.A. 2, 3, 4.

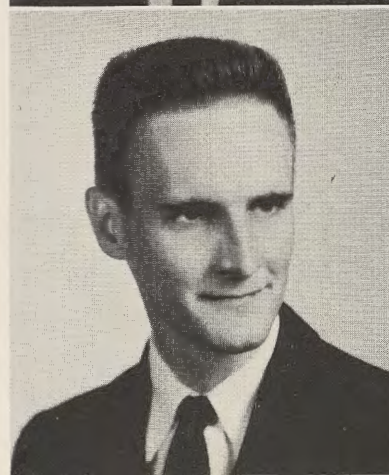

JOHN DENSMORE
Frostburg, Maryland
 B.A. Liberal Arts

Band 1, 2, 3, 4; B.S.U. 1, 2; Baseball 1, 2, 3, 4; Intramurals 1, 2, 3, 4; NEMACOLIN 1, 2, 3, 4.

CAROLYN MARY DIEHL
Cumberland, Maryland
 B.S. Elementary Education

I.R.C. 2; Kappa Pi 2, 3, 4; S.E.A. 3.



Hard working members of the NEMACOLIN senior staff are: Fran Baus, Kathie Cadle, Patsy Wenner, Jack Densmore, Sherry Bailone, and Jim Smith.



CHRISTINE DITTO
Hagerstown, Maryland
 B.S. Elementary Education

Cheerleaders 1, Co-Captain 3, 4;
 Homecoming Princess 4.



ADOLF DOERK
Maryland Park, Maryland
 B.S. Junior High Education

Delta Kappa 2, 3; Do-Ci-Do 1;
 Fencing Club 1, President 2; Intra-
 murals 1; Newman Club 1, 2; Out-
 door Club 1; PATHFINDER 1, 2;
 Sigma Phi 4; STATE-TO-DATE 2;
 Student Congress Committee 3;
 Young Democratic Club 4.



DOROTHY LEE DOOLAN
Lonaconing, Maryland
 B.S. Junior High Education
 Phi Omicron Delta 2, 3.

1959: Sophomore grouping



ELIZABETH TRIST ELLIOTT
Emmitsburg, Maryland
 B.S. Elementary Education

Fencing Club 1; STATE-TO-DATE
 3; S.C.A. 1, 2, 3; Wesley Club 1;
 Young Democratic Club 4.



JOYCE REBECCA ENGEL
Towson, Maryland
 B.S. Elementary Education

BOBKITTEN BLURB Editor 3;
 Madrigal Singers 2, 3, 4; Maryland
 Singers 1, 2, 4; NEMACOLIN 1,
 Clerical Editor 2, 3, Editor-in-Chief
 4; PATHFINDER 2, 3; Student
 Congress Committee 2; Who's Who
 In American Colleges and Universi-
 ties 4.

SUE ANN LEPLEY DYE
Corriganville, Maryland
 B.S. Junior High Education

Phi Omicron Delta 1, 2, 3; W.R.A. 1, 2, 3, 4.

LINDA ANN EDWARDS
Gaithersburg, Maryland
 B.S. Junior High Education

Assembly Committee 4; B.S.U. 1, 2, Secretary 3, 4; French Club 2, 3;
 NEMACOLIN 1.



DIANNE LOUISE EWING
Frostburg, Maryland
 B.S. Junior High Education

Alpha Psi Omega 2, 3, 4; Alpha
 Xi Delta 4; Day Student Asso-
 ciation Secretary 4; Little Thea-
 tre 1, 2, Secretary 3, 4; Outdoor
 Club 3; PATHFINDER 2, Edi-
 tor 3; Phi Omicron Delta 3; Stu-
 dent Congress Committee 3, 4;
 Ushers Club 2, Co-Chairman 3.

DAVID RICHARD EYLER
Cumberland, Maryland
B.S. Junior High Education

Class President 3; Delta Kappa 2,
Secretary 3; House Council 3, 4;
Inter-Residence Hall Council 3;
Outdoor Club 2; Sigma Phi 4;
Xi Xi 2, 3.

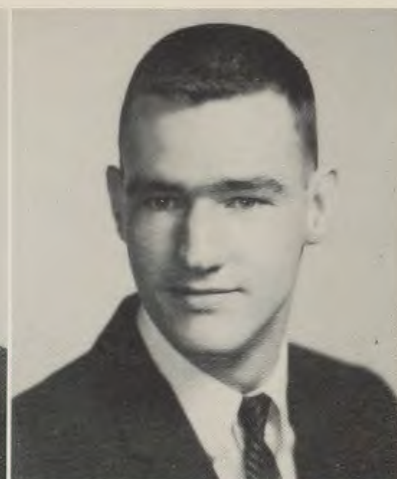
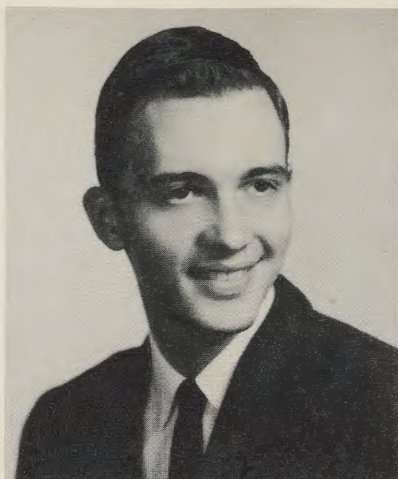

MICHAEL PATRICK
FABBRI

Frostburg, Maryland
B.S. Junior High Education

Day Student Association 2, Vice
President 3, 4; Delta Kappa 1, 2, 3;
Fencing Club 2; Intramurals 1, 2;
Newman Club 1, Vice President 2,
3, 4; Sigma Phi 4.

FRANCIS P. FAIR
Midland, Maryland
B.S. Junior High Education

in the educational maze . . .

SHARON LEE FIELDS
Cumberland, Maryland
B.S. Junior High Education

DANA PAUL FLYNN
Cumberland, Maryland
B.S. Junior High Education

Baseball 3; Intramurals 1, 2, 3, 4; Newman Club 1; Sigma Tau Gamma
3, 4; Track 2; Xi Xi 2, Treasurer 3.

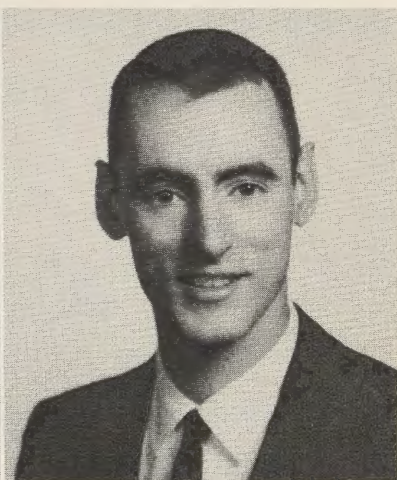

HUGH FRANTZ FRIEND
Friendsville, Maryland
B.S. Junior High Education

JANICE MILDRED GLIME
Damascus, Maryland
B.S. Elementary Education

Outdoor Club 1, 2, Secretary 3,
Treasurer 4; Sigma Zeta President
4; STATE-TO-DATE 1, News Edi-
tor 2, 3; S.C.A. Treasurer 1, 2, 3, 4;
S.E.A. 3; Wesley Club 1, 2; Who's
Who In American Colleges and Uni-
versities 4; Xi Xi 1, 2, Treasurer 3.

WILLIAM JACKSON
FRANTZ
Friendsville, Maryland
B.S. Junior High Education

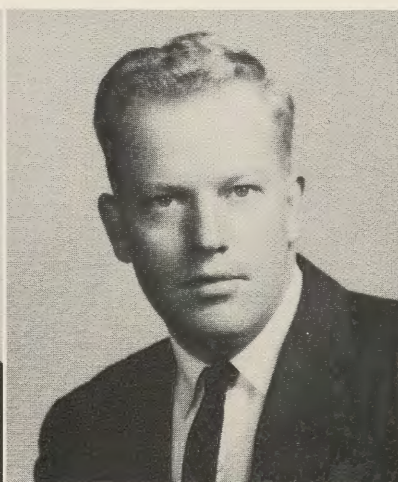
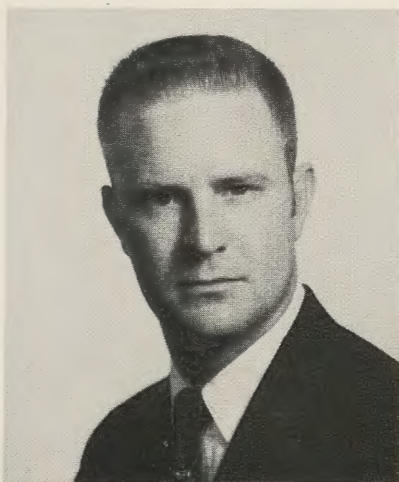



MARIE KAY GOEBEL
Frostburg, Maryland
 B.S. Junior High Education
 Homecoming Princess 4; STATE-TO-DATE 1, 4; Student Congress Committee 2; Tee Club 1; W.R.A. 1, 2, 3, 4.



EDWARD GROVER GREEN
Mt. Savage, Maryland
 B.S. Junior High Education



PATRICIA MARIE GRIFFIN
Cumberland, Maryland
 B.S. Junior High Education
 Band 1, 2, 3; Newman Club 1, 2, 3; Outdoor Club 3; W.R.A. 1, 2, 3.



LOUISA LAMAR GUNTER
Cumberland, Maryland
 B.S. Junior High Education

Stop! Stop! Even if you have not finished, go on to the next test . . .



DIAN GUY
Silver Spring, Maryland
 B.S. Elementary Education
 House Council 4; Majorettes 2, 3, Captain 4; W.R.A. 2, 3, 4.

THEODORE HENRY
 HEBB, JR.
Sharpsburg, Maryland
 B.S. Junior High Education
 Baseball 1, 2; Rifle Team, President 2, 3, 4; Rod and Gun Club 2, Treasurer 3, 4; Sigma Tau Gamma 3, 4.

FERMAN JEROME
 HELMSTETTER
Cumberland, Maryland
 B.S. Junior High Education

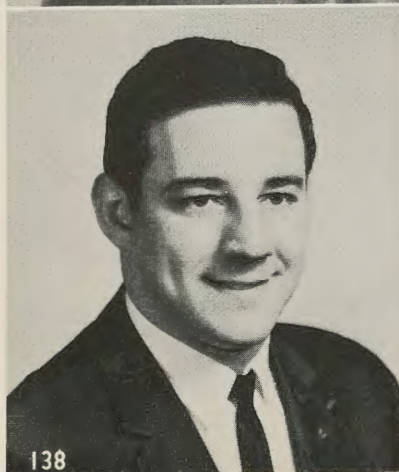

KENNETH JAMES
 HARRIS
Frostburg, Maryland
 B.S. Junior High Education
 Alpha Tau Alpha 2; Intramurals 1, 2, 3.

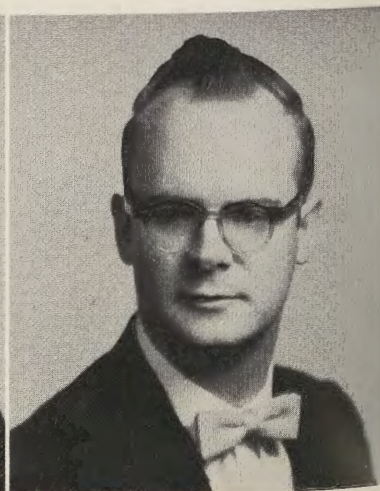

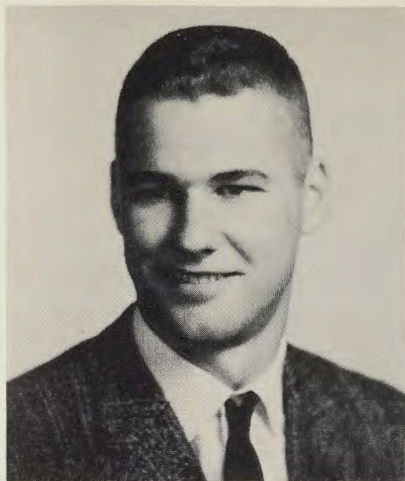

WILLIAM BERNARD
HENAGAN
Eckhart, Maryland
B.S. Junior High Education



WILLIAM ERNEST HENLINE
Crellin, Maryland
B.S. Junior High Education
Delta Kappa 1, 2, Treasurer 3; Sigma Phi 4.



CLETA VALE HIGGINS
Clear Spring, Maryland
B.S. Junior High Education
B.S.U. 2, 3, 4; Little Theatre 2.



HELEN DALE HOOVER
Cumberland, Maryland
B.S. Junior High Education
Art Club 2; Radio Amateurs Club 1;
STATE-TO-DATE 2, 3; S.C.A. 1, 2;
Student Congress Committee 3;
S.E.A., Vice President 3.

model house fad constructs suburbs in art room . . .

Sandra and Bill Patton showing that studies and marriage can and often mix on campus.



LARRY EDWARD
HOPCRAFT
Cumberland, Maryland
B.S. Junior High Education
Day Student Association 1, 2, 3,
President 4; Student Congress 3;
S.E.A., Vice President 3.

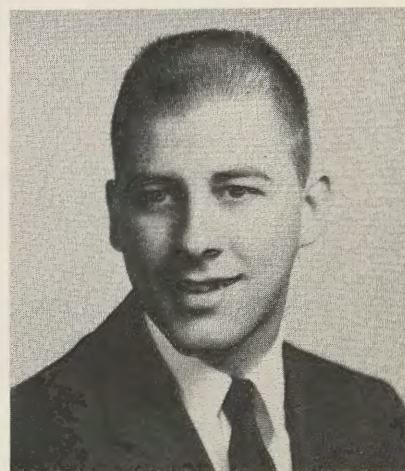

THOMAS RAYMOND
HOUSE
Cumberland, Maryland
B.S. Junior High Education

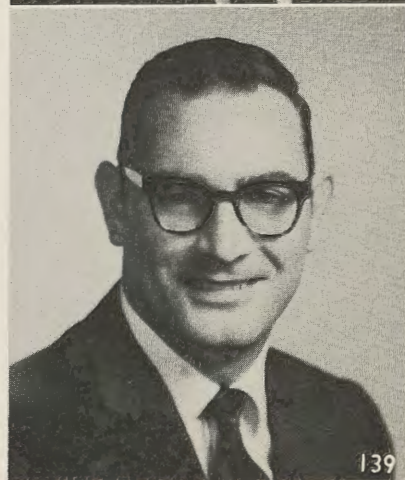



CLARA FRANCES HULL
Hagerstown, Maryland
 B.S. Junior High Education
 Newman Club 3, 4; Orchesis 4;
 STATE-TO-DATE 3, 4; S.E.A. 3, 4.



TERRY HULL
Clear Spring, Maryland
 B.S. Junior High Education
 Intramurals 1, 2, 3, 4; Tennis 2.

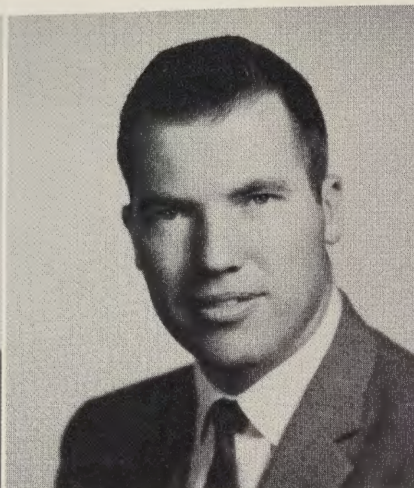

**HAROLD LAVERÉ
 HUMBERTSON**
Friendsville, Maryland
 B.S. Junior High Education



PATRICIA L. HUMELSINE
Hagerstown, Maryland
 B.S. Elementary Education
 Alpha Psi Omega 3, 4; "The Boy-
 friend" 1; "Damn Yankees" 2; "Hay
 Fever" 2; Hazing Week 2; "Kind
 Lady" 4; Little Theatre 1, 2, 3, 4;
 "Sabrina Fair" 1; "Noah" 3; Stu-
 dent Congress Committee 4; S.E.A.
 1, 2; "Theatre Showcase" 4; Young
 Democratic Club, Secretary 4.

the "whole child" has siestas in pschy . . .

ARTHUR ELBERT ISOM
Cumberland, Maryland
 B.S. Junior High Education
 Fencing Club 1, President 2;
 Football 4; "Kind Lady" 4; Lit-
 tle Theatre 4; Maryland Singers
 1, 2; Soccer 1, 2; Veterans Club 3.



BETTY HICKS JACKSON
Cumberland, Maryland
 B.S. Junior High Education

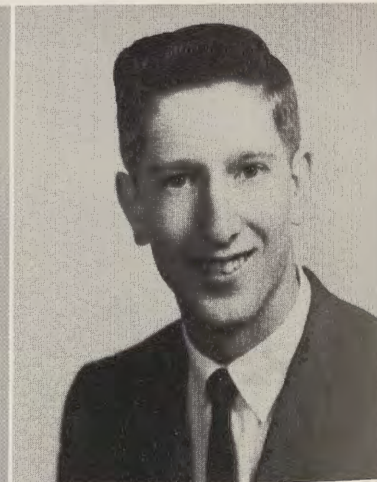

FAY WALTER KEISER
LaVale, Maryland
 B.S. Junior High Education
 S.E.A. 3, 4.

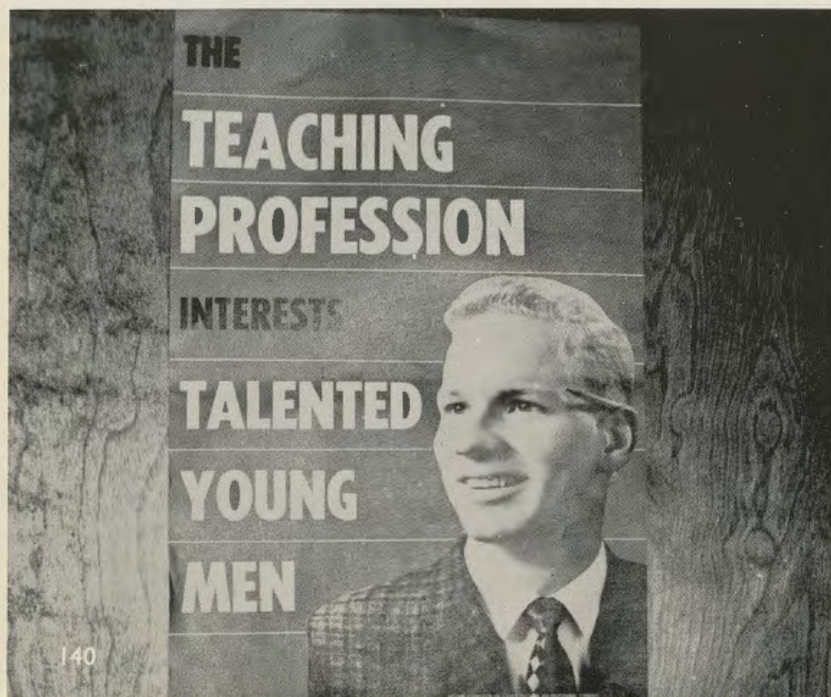

Posters bearing the picture of Larry McLean were distributed by the N.E.A.
 Larry is National President of the Student Education Association.

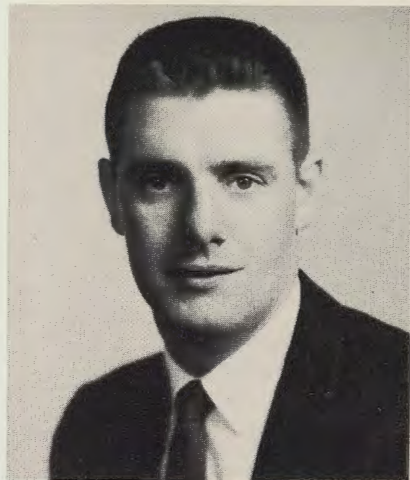

JAMES DENNIS KELLY
Frostburg, Maryland
 B.S. Junior High Education



MARY ALICE KELLY
Frostburg, Maryland
 B.S. Junior High Education
 Little Theatre 1, 2; Ushers Club 1, 2; S.E.A. 1, 2; Day Student Association 1, 2, 3, 4.



SALLY ANN KELLY
Lonaconing, Maryland
 B.S. Elementary Education
 Alpha Xi Delta 4; Day Student Association 1, 2; Maryland Singers 1; Phi Omicron Delta 2, 3.

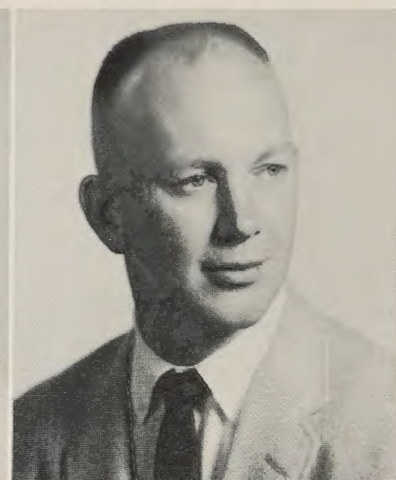

HARLAN LYNN KERNS
Hancock, Maryland
 B.S. Junior High Education

Dr. Black departs with "Instructor of the Year" honor.

ONA MERL KILE, JR.
Keyser, West Virginia
 B.S. Junior High Education

"Boyfriend" 1; "Damn Yankees" 2; Little Theatre 1, 2, Treasurer 3, 4; "Lonesome Train" 1; Madrigal Singers 2, 3, 4; "Manhattan Tower" 1; Maryland Singers 1, Treasurer 2, 3; "No Time for Sergeants" 3; Outdoor Club 2, President 3, 4; Sigma Tau Gamma 4; Sigma Zeta 3, 4; Student Congress Committee 1; "Who's Who In American Colleges and Universities" 4.

HEIDI I. KLOSE
Philadelphia, Pennsylvania
 B.S. Elementary Education

Band 1; Drum Majorette 2, 3, 4; Fencing Club 2, 3; I.R.C. 1, Secretary 2, 3; Little Theatre 2, 3, 4; STATE-TO-DATE 1; W.R.A. 3.

GLENNA MAY KNODE
Hagerstown, Maryland
 B.S. Junior High Education

Alpha Xi Delta 4; Cheerleader 1; Phi Omicron Delta 3, 4; W.R.A. 1, 2, 3, 4.

GEORGE ROLAND KUHN
Smithsburg, Maryland
 B.S. Junior High Education

Baseball 1, 2, 3, 4; Basketball 2, 3; Intramurals 2, 3, 4; Physical Education Club 3, 4; Sigma Tau Gamma 3, 4.

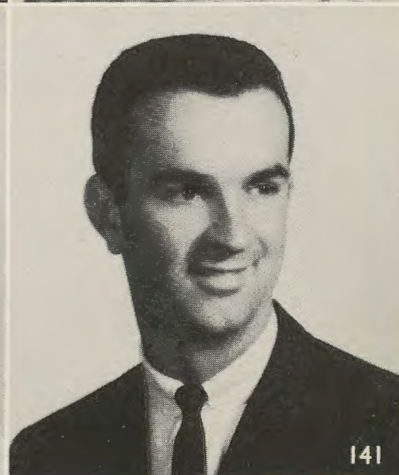
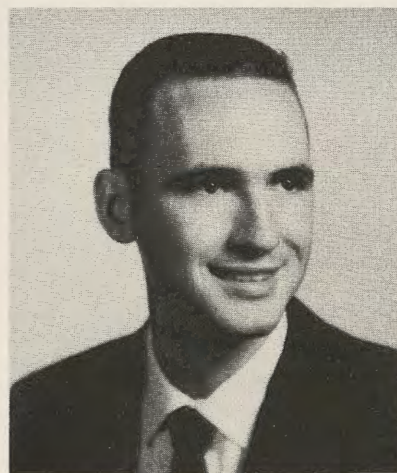



HOWARD H. LEMMERT

Frostburg, Maryland

B.A. Junior High Education

Band 1, 2, 3; Maryland Singers 1, 2, President 3; Student Congress Committee 4.



BETTY TAYLOR LIVINGOOD

Keyser, West Virginia

B.S. Elementary Education

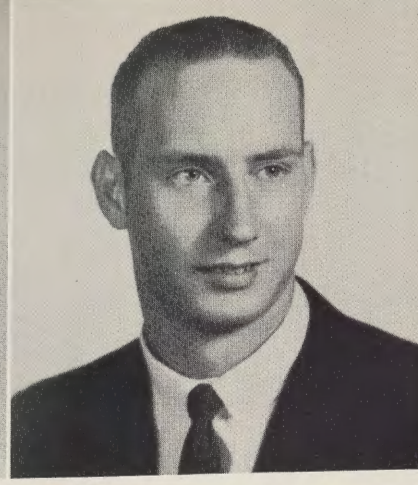

GERALD CECIL

LLEWELLYN

Lonaconing, Maryland

B.S. Junoir High Education

Alpha Tau Alpha 1, 2; Baseball 1, 2; Basketball 1, 2; M.A.C. 1, 2, 3, 4; PATHFINDER Co-Editor; Sigma Tau Gamma 3, 4; Sigma Zeta 3, 4; Soccer 1, 2, 3, 4; Student Congress 2, 3, 4; Who's Who in American Colleges and Universities 4.

1960: Junior year arrives —



DONNA LEE LOGSDON

Hyndman, Pennsylvania

B.S. Junior High Education

Alpha Psi Omega 2, 3, 4; Band 1, 3; "Boyfriend" 1; "Damn Yankees" 2; Madrigal Singers 1, 2, 3, 4; Maryland Singers 1, Treasurer 2.



SARAH ANN LOGSDON

Frostburg, Maryland

B.S. Junior High Education

RALPH EDWARD
MAHANEY, JR.

Cumberland, Maryland

B.S. Junior High Education

Alpha Psi Omega 2, 3, 4; Alpha Tau Alpha 2, 3; Little Theatre 1, 2, 3, 4; Outdoor Club 2, 3; Xi Xi 3, 4.

RONALD LEE MANN

Oxon Hill, Maryland

B.S. Junior High Education

Alpha Tau Alpha 1, 2; Baseball 1, 2; Golf 1; House Council 1, Secretary 2, 3; Physical Education Club 4; Soccer 1, 2, 4; STATE-TO-DATE 3.



ANDREW JOSEPH
MARA, JR.

Takoma Park, Maryland

B.S. Junior High Education

Do-Ci-Do 1, 2; Newman Club 1; STATE-TO-DATE 4; Xi Xi 2, 3.

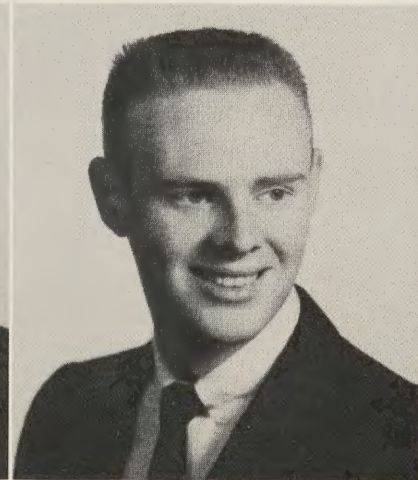
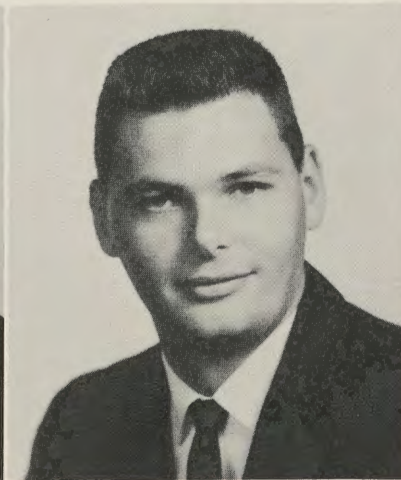

JUDITH ANN
MARSHALL

Lonaconing, Maryland
B.S. Elementary Education

Alpha Xi Delta 4; Day Student
Association 1, 2; "Lonesome
Train" 1; "Manhattan Tower" 1;
Maryland Singers 1; Phi Omicron
Delta 2, 3.



JEAN NANCY MARTIN

Hagerstown, Maryland
B.S. Elementary Education
Lutheran Club 3.

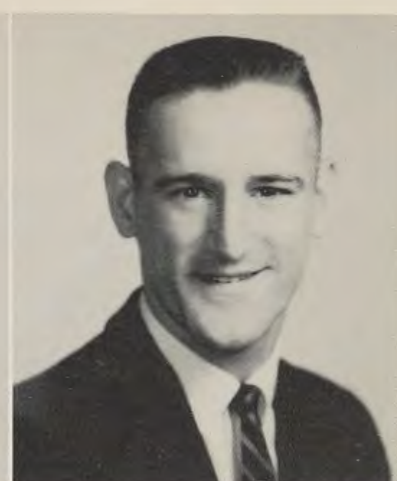

JOHN CLAIR
McCLELLAND

Cumberland, Maryland
B.S. Junior High Education

Baseball 2; Basketball 2, 3, 4; Foot-
ball 4; Intramurals 1, 2; Soccer 2;
Veterans Club 2.

so do pink and yellow slips . . .

Seniors nominated for Woodrow Wilson Fellowship
take the Miller Analogies Test.



DONALD EDWARD
McCOMBS

Luke, Maryland
B.S. Junior High Education

"Damn Yankees" 2; History Club 4;
Intramurals 1; Maryland Singers 2;
Outdoor Club 3, 4; Sigma Tau Gam-
ma 4.

MARTHA LOU McCOY

Bedford, Pennsylvania
B.S. Elementary Education

DONALD EDWARD
McINTYRE

Westernport, Maryland
B.S. Junior High Education

Baseball 3; Intramurals 1, 2, 3, 4;
Sigma Tau Gamma 2, 3, 4.

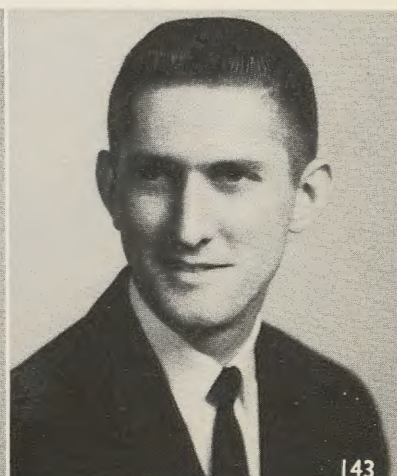
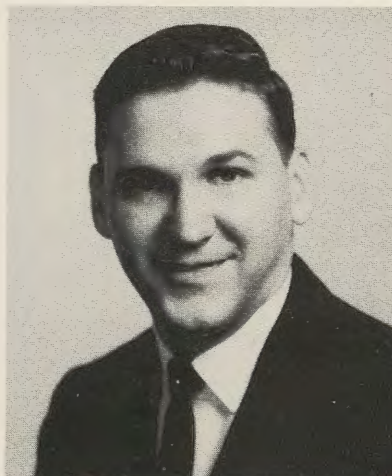

enter the professional curriculum of the 9-weeks Twilight Zone . . .



DONALD LARRY McLEAN
Oxen Hill, Maryland
B.S. Jr. High Education

"The Boyfriend," "Sabrina Fair" 1; Little Theatre 1, 2; Madrigal Singers 1, 2; Maryland Singers 1, 2; NEMACOLIN 1; PATHFINDER 1; STATE-TO-DATE 1; S.C.A. 1, Co-President 2, 3, 4; Student Congress Committees 1, 2; S.E.A. Vice President 2, 3, 4; WHO'S WHO IN AMERICAN UNIVERSITIES AND COLLEGES 4.

MARY CLARE McNAMEE
Cumberland, Maryland
B.S. Elementary Education

Art Club 2, 3, 4; Kappa Pi 2, 3, 4; Newman Club 1, 2.

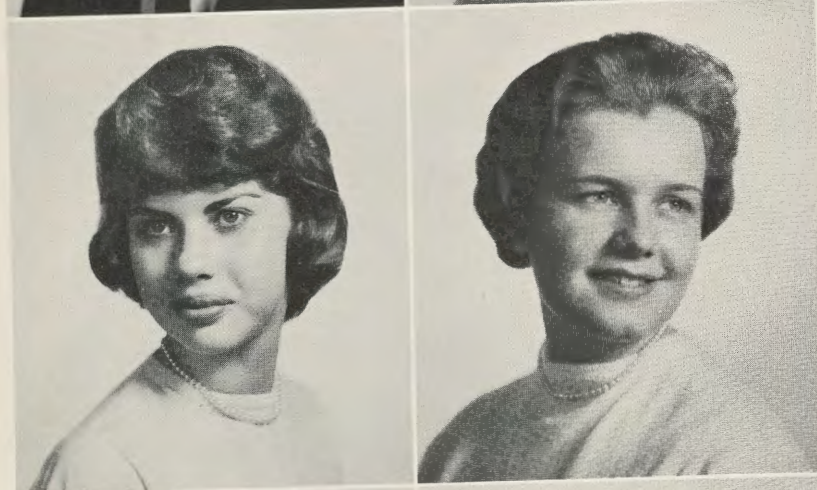

SUZANNE MINNICH
Hagerstown, Maryland
B.S. Junior High Education

Alpha Xi Delta 4; Maryland Singers 1, 2; NEMACOLIN 1; Phi Omicron Delta 3; W.R.A. 1, 2.

ROSA MAY MOBERLY
Walkersville, Maryland
B.S. Elementary Education

Maryland Singers 1, 2, 3, 4; W.R.A. 1, 2.

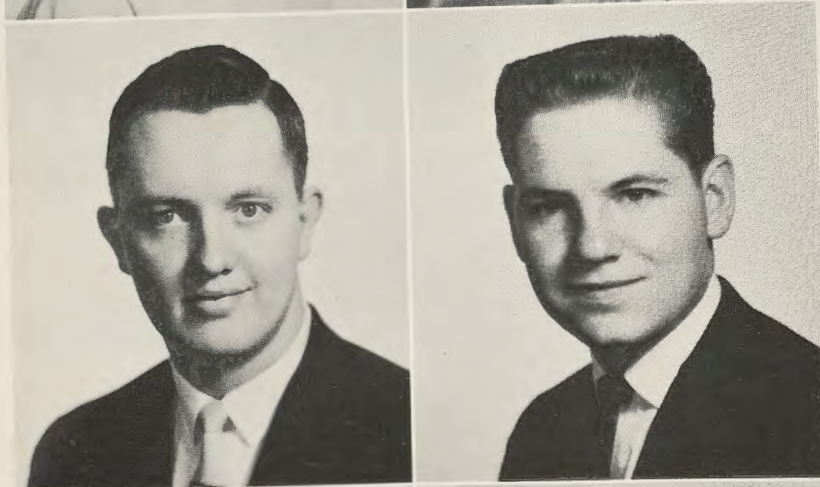

JAMES EDWARD MOFFATT
Lonaconing, Maryland
B.S. Junior High Education

Intramurals 1, 2, 3, 4.

PAUL LEE MORGAN
Frostburg, Maryland
B.S. Junior High Education

Day Student Association 1, 2, 3, 4; PATHFINDER 3; Radio Club 2; Student Congress 4; Student Congress Committee 3; S.E.A. 4.

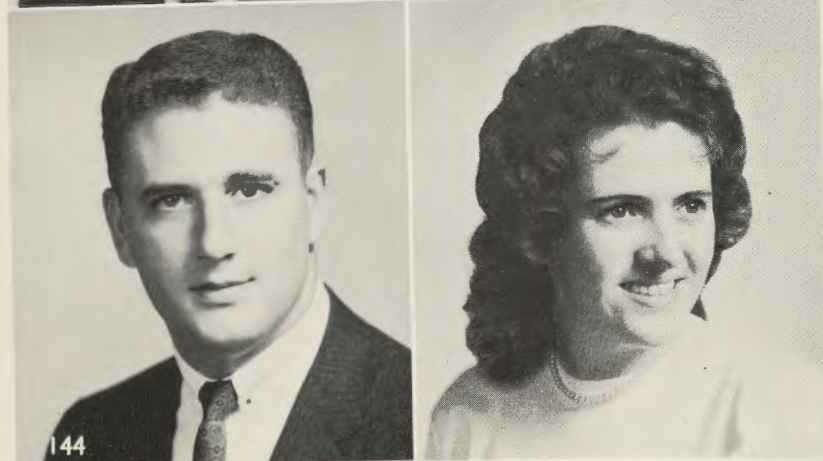

JOHN THOMAS MORRIS, JR.
Cumberland, Maryland
B.S. Junior High Education

Day Student Association 1, 2, Vice President 3, President 4.

BARBARA ANN MOWBRAY
Lonaconing, Maryland
B.S. Junior High Education

DONALD HUBERT NICHOLSON

Poolesville, Maryland

B.S. Junior High Education

Alpha Tau Alpha 2; Rifle Club 2, 3, 4; Rod & Gun Club 2, Vice President 3, President 4; Sigma Tau Gamma, Secretary 4.

COLLEEN MAY NIES

Cumberland, Maryland

B.S. Elementary Education

Class Treasurer 1, 2; Do-Ci-Do 2, 3; French Club 1, Vice President 2; Little Theatre 1, "Sabrina Fair"; Newman Club 1, 2, 3, 4; NEMACOLIN 1, Sophomore Editor 2, Junior Editor 3, Clerical Editor 4; Outdoor Club 1, Treasurer 2, 3, 4; Rifle Team 2, Secretary 3, 4; Spanish Club 3; STATE-TO-DATE 1, 2; S.E.A. 1, 2, 3; Student Union 4; Ushers' Club 2; WHO'S WHO IN AMERICAN UNIVERSITIES AND COLLEGES.



JAMES PATRICK O'DONNELL

Cumberland, Maryland

B.S. Junior High Education

BEVERLY ANNE PAULSEN

Cockeysville, Maryland

B.S. Elementary Education

French Club 1, 2; Hazing Week Chairman 2; "Lonesome Train" 1; "Manhattan Tower" 1; Maryland Singers 1, NEMACOLIN 1, 2, 3; STATE-TO-DATE 1, Co-Business Manager 2, 3, 4; Student Congress Committees.

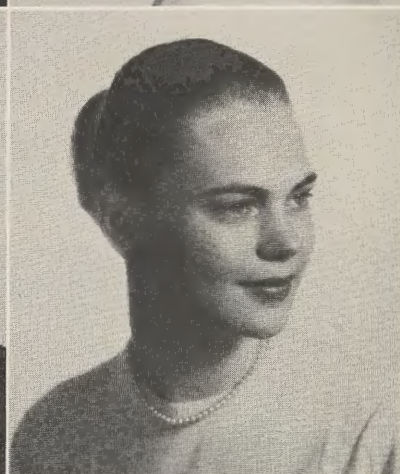

Seniors form an integral part of all social function on campus.



TWYLA ANN PERRY

Hillcrest Heights, Md.

B.A. Elementary Education

French Club 1, 2; Spanish Club 1, 2; STATE-TO-DATE Co-Business Manager 2, 3, 4; W.R.A. 4.

BETTY ANN PIERCE

Street, Maryland

B.S. Elementary Education



CAROLE ELAINE RAINES
Westernport, Maryland
B.S. Elementary Education
History Club 4.



CAROLE ANN RHODES
Westernport, Maryland
B.S. Junior High Education
Little Theatre 1, 2, 3; NEMACOLIN
1, 2, 3, 4.



MARION ROSE RICE
Flintstone, Maryland
B.S. Elementary Education
Band 2; Student Congress Com-
mittee 2; S.C.A. 1, 2, 3, 4; S.E.A.
1, 2; W.R.A. 1, 2, 3, 4.

learning to climb on the



EDWARD LLOYD
ROBERTSON
Lonaconing, Maryland
B.S. Junior High Education

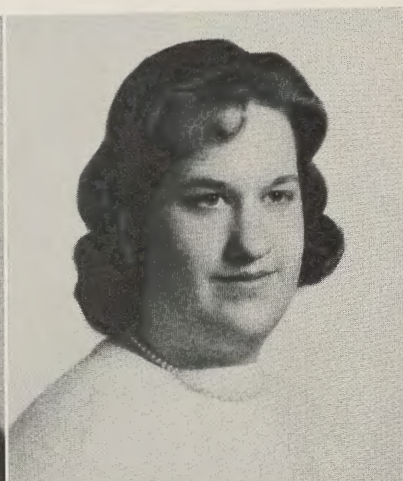

HARRY DARWIN ROBESON
Frostburg, Maryland
B.S. Junior High Education

TERRENCE HARRY RIZER
Frostburg, Maryland
B.S. Junior High Education

NADINE LOUISE ROBERTS
Silver Spring, Maryland
B.S. Elementary Education

Alpha Xi Delta 4; House Council 3, Secretary 4; Phi Omicron Delta 3;
Prom Committee 3; Student Congress Committee 3; Student Union 4;
W.R.A. 2, 3, 4.

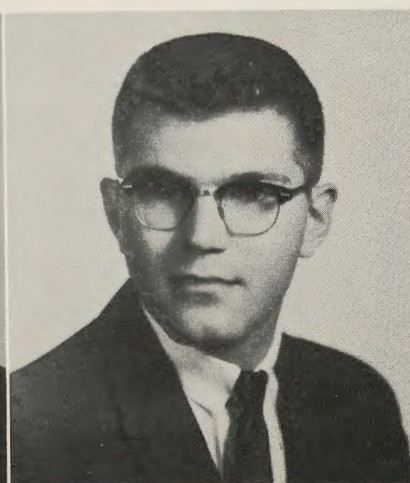
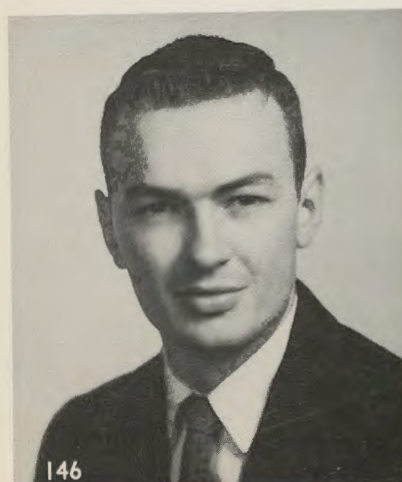

JUDITH ANN ROMINE
Clear Spring, Maryland
B.S. Junior High Education
Physical Education Club 3, Treas-
urer 4; W.R.A. 1, 2, 3, 4.

EDWARD LAKIN ROOT

Cumberland, Maryland

B.S. Junior High Education

Basketball 1; House Council 4; Intramurals 1, 2, 3, 4; NEMA-COLIN 3, 4; Prom Committee 3; Sigma Tau Gamma 3, Secretary 4; Soccer 1; STATE-TO-DATE 1, 2, 3, Sports Editor 4; Student Congress Committee 1, 2; Track 1; Xi Xi 2, Vice President 3.



CAROL JANE SANDERS

Frostburg, Maryland

B.S. Junior High Education

Band 1, 2, Secretary 3, 4; Dance Band 1, 2, 3, 4.

LINDA FAYE SCHWALM

Cumberland, Maryland

B.S. Junior High Education

mountain-tops of education . . .

ANN SCHWANEBECK

Towson, Maryland

B.S. Elementary Education

Alpha Xi Delta, Secretary 4, Vice President 3, 4; Do-Ci-Do 1, 2, 3; Fencing Club 1; House Council 1, 2, 3, 4; Intra Residence Hall Council 3; Madrigals 1; Maryland Singers 1, 2; Newman Club 1, 2, Secretary 3, 4; Outdoor Club 1, 2; Phi Omicron Delta 1, 2; STATE-TO-DATE 1, 2, News Editor 3, 4; Student Union 2; Who's Who in American Colleges and Universities 4.

RICHARD KENNY SHAFFER

Frostburg, Maryland

B.S. Secondary Education

Sigma Zeta, President 3, Treasurer 4; Xi Xi 2, President 3.

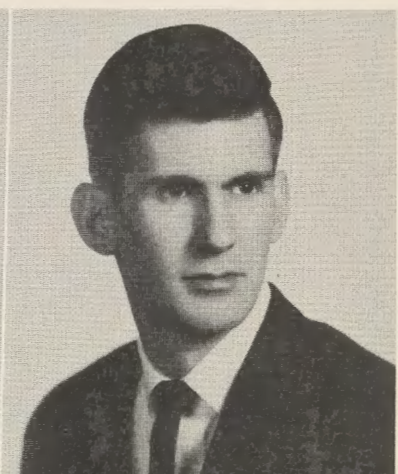

JAMES PATRICK SHERTZER

Frostburg, Maryland

B.S. Junior High Education

Delta Kappa 1, 2, 3; Intramurals 1, 2, 3, 4; Newman Club 1, Treasurer 2, President 3, 4; Sigma Phi 4.

CHARLES HARRY SIGLER

Frostburg, Maryland

B.S. Junior High Education

**PATRICIA ANN
SHERMAN**

Cumberland, Maryland

B.S. Junior High Education

Newman Club 1, 2, 3, 4.

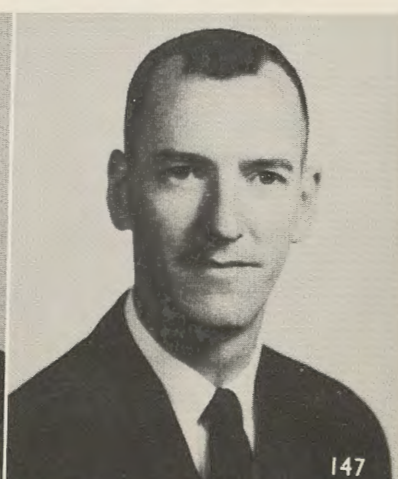
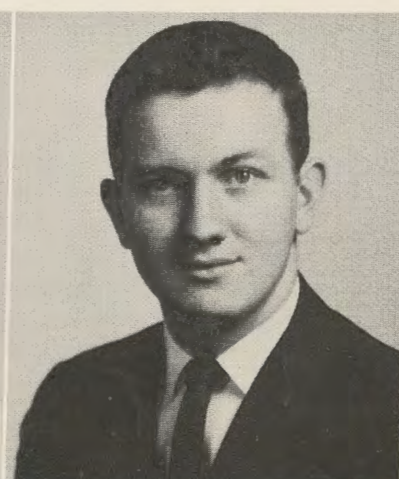



ROY WILLIAM SIGLER, JR.
Middletown, Maryland
B.S. Junior High Education
Basketball 1, 2, 3, 4; Golf 1, 2, 3, 4; Men's Athletic Council 1, 2, Treasurer 3, 4; Soccer 1, 2, 3, 4; Track 1, 2, 4.



GERALD LeROY SMITH
Manchester, Maryland
B.S. Junior High Education
History Club 4; Intramurals 1, 2, 3, 4; Tennis 2, 3, 4.

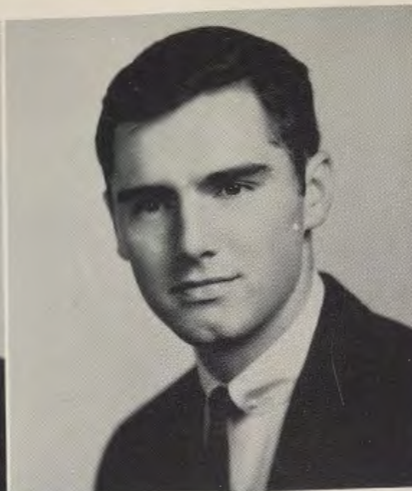

JAMES MILTON SMITH
Westernport, Maryland
B.S. Junior High Education
Alpha Tau Alpha 1, 2; Assembly Committee 2, 3; B.S.U. Vice President 1, 2, President 3, 4; Class Treasurer 4; History Club 4; Little Theatre 2, 3, 4; NEMACOLIN 2, 3, 4; "No Time for Sergeants" 3; Prom Committee 3; Sigma Tau Gamma 3, 4; Student Congress Committee 2.



ALICE LUCILLE SNYDER
Frostburg, Maryland
B.S. Elementary Education

student teaching — a personal triumph on packed lunches . . .



LENORA ELAINE SNYDER
Frostburg, Maryland
B.S. Junior High Education
Sigma Zeta 3, 4.

GEORGE HUGH STRACHAN
Cumberland, Maryland
B.S. Junior High Education

DOROTHY MAY STRAWSBERG
Westminster, Maryland
B.S. Junior High Education
History Club 4; House Council 2; International Relations Club 1, 4; Literary Circle 4; Little Theatre 1; Maryland Singers 1; Outdoor Club 1, 3, 4; S.C.A. 1, 2, 3, 4; S.E.A. 1, 2, 3, 4.



WILLIAM LEE STEPHENS
Cumberland, Maryland
B.S. Junior High Education
Canterbury Club 2, 3, 4; Student Education Association 3.

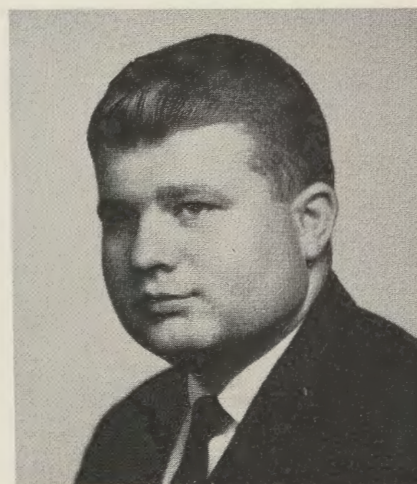



EULA MAE STULLER
Smithsburg, Maryland
B.S. Junior High Education

Class Secretary 4; French Club 1, 2; "Kind Lady" 4; Little Theatre 3; L.S.U. Treasurer 3, 4; Maryland Singers 1, 2; NEMACOLIN 3; Student Congress Committees 3, 4; W.R.A. 1, 2, 3, 4.



G. LARRY STUP
Frederick, Maryland
B.S. Elementary Education

Basketball 1, 3; Delta Kappa 3; Intramurals 1, 2, 3, 4; Madrigal Singers 1; Sigma Phi 4; STATE-TO-DATE 1, 2, 3, 4; Young Democratic Club, President 4.



CAROLYN JEAN
SUTHERLAND
Westernport, Maryland
B.S. Elementary Education

B.S.U. 1, 2, 3, 4; Outdoor Club 3; S.C.A. 1, 2; W.R.A. 1, 2.



BETTY SWARTLEY
Cumberland, Maryland
B.S. Junior High Education

dodge the jeep snow-plow . . . and then the Warfield Plan.

Sharing student teaching experiences through panel discussions is a regular feature of the conferences.



JAMES EDWARD SWAUGER
LaVale, Maryland
B.S. Junior High Education



SHARON LEE TALIAFERRO
Hyattsville, Maryland
B.S. Elementary Education
B.S.U. 1, 2; Outdoor Club 2; Student Congress Committee 4.



1961: Seniors at last! A B.S. lies at the end of the educational rainbow . . .



MARGARET ANNE TODD
Silver Spring, Maryland
B.S. Elementary Education
W.R.A. 1.



BARBARA HELEN TOMPKINS
Towson, Maryland
B.S. Elementary Education
Hazing Week 2; Maryland Singers 2; Student Congress Committee 4; Wesley Club 2, 3, 4; W.R.A. 1, Secretary 2, Treasurer 3, 4.



JUDITH RITCHEY TURLEY
Cumberland, Maryland
B.S. Elementary Education
Alpha Psi Omega 1, 2, 3, 4; Class Secretary 1, 2; "Hay Fever" 2; House Council, Secretary 1, Treasurer 3; Little Theatre 1, Secretary 2, President 3, 4; "Lonesome Train" 1; L.S.A., Vice President 3; Madrigal Singers 1; Maryland Singers 1; May Day Princess 1; Phi Omicron Delta 1, Secretary 2; "Pygmalion" 2; Student Congress, Secretary 2, Vice President 3; Student Congress Committees 2; Student Union 3; Snowball Princess 1; Who's Who in American Colleges and Universities 4.

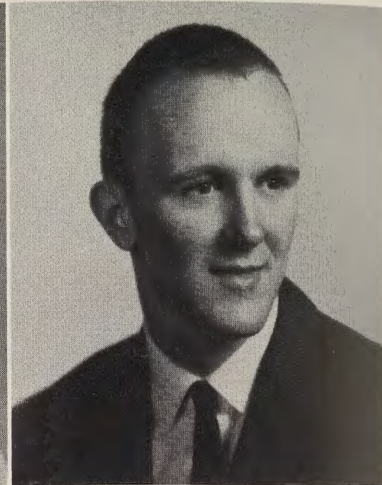

RICHARD ALLISON TWIGG
Cumberland, Maryland
B.S. Junior High Education
Baseball 2; Rifle Team 2; Track 1.

HAROLD LYNN VANCE
Accokeek, Maryland
B.S. Junior High Education
Alpha Psi Omega 2, 3, 4; Class Treasurer 3; Class President 4; Little Theatre 1, Treasurer 2, Vice President 3, 4; Outdoor Club, Treasurer 1, Vice President 2, 3, 4; Sigma Tau Gamma 1, 2, 3, Vice President 4; Who's Who in American Colleges and Universities 4.

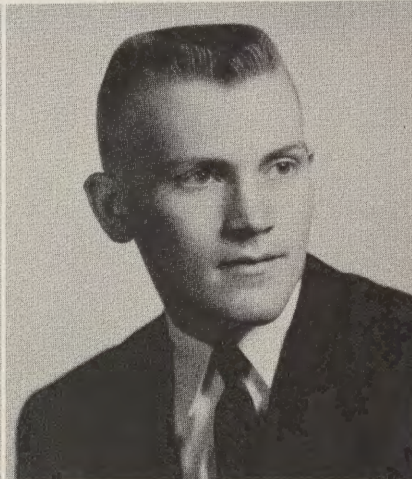
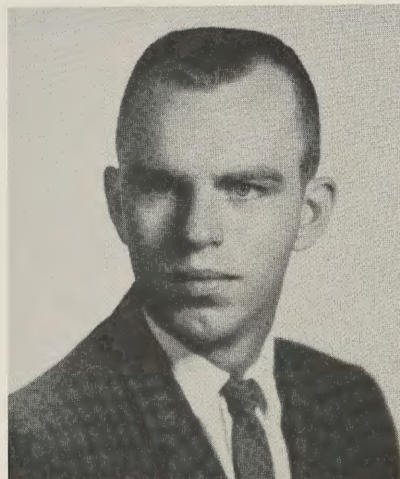

MARVIN JOHN VANN
Seat Pleasant, Maryland
B.S. Junior High Education
Alpha Psi Omega 1, 2, 3, 4; Alpha Tau Alpha 1, 2; House Council 1, Treasurer 2; Sigma Tau Gamma 3, President 4; Student Congress 1, Vice President 2, President 3, President 4; Who's Who in American Colleges and Universities 4.



SALLY LAYMAN VANN
Frostburg, Maryland
B.S. Junior High Education
Alpha Xi Delta, Treasurer 4, Class Secretary 3; Day Student Association, Secretary 3; Homecoming Princess 3; Homecoming Queen 4; Little Theatre 1, 2; NEMACOLIN 1, 2, 3, Senior Editor 4; PATHFINDER 3; Phi Omicron Delta 2, Treasurer 3; Sigma Zeta 2, Vice President 3, 4; Student Congress, Treasurer 4, Student Congress Committees 2, 3, 4; Sweetheart Princess 1, 2, 3; Who's Who in American Colleges and Universities 4.

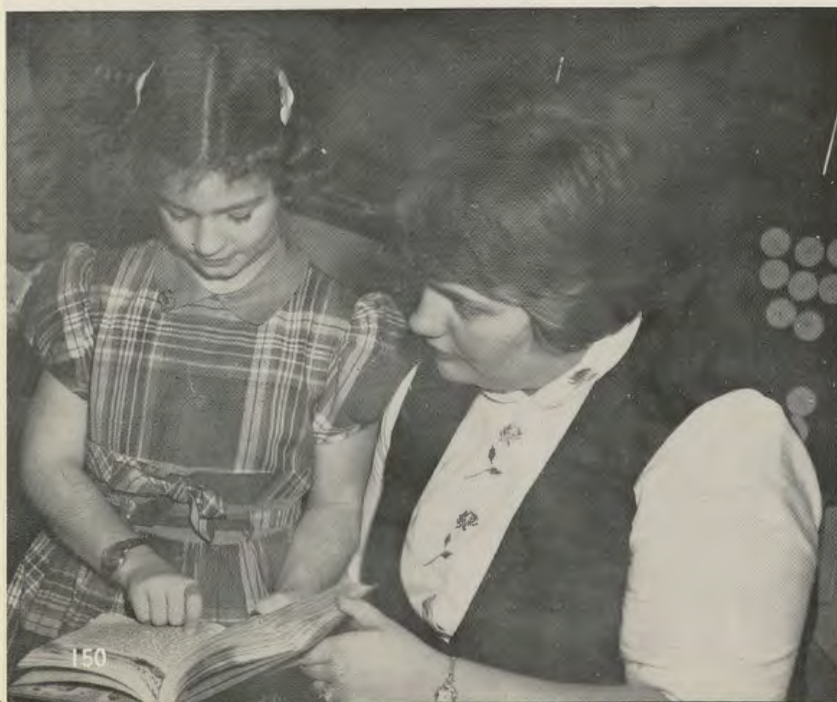

Preparing to mold young minds through practice teaching—Twyla Perry.

Camp Greentop beckons . . . time out — football steals the show . . .



SHIRLEY ALMA VAN PELT
Fredrick, Maryland
B.S. Elementary Education
Day Student Association 2; Little Theatre 1, 2; Maryland Singers 1, 2; S.E.A. 3, 4.



DARLEEN LOUISE
VANROON
District Heights, Maryland
B.S. Elementary Education
Alpha Xi Delta 3, President 4; "The Boyfriend" 1; "Damn Yankees" 2; Eastern States Delegate 3, 4; House Council 3; "Lonesome Train" 1; Madrigal Singers 1, 2, 3; Phi Omicron Delta 1, 2, President 3; Prom Committee 3; Student Congress 3; Student Congress Committees 2, 3; Who's Who in American Colleges and Universities 4.



JEAN ELLEN WARD
Dunkirk, Maryland
B.S. Junior High Education
Collegiate 4-H, Secretary 1, 2, 3; Treasurer 4; House Council 1, 2, 3; NEMACOLIN 1; Outdoor Club 1, 2; W.R.A. 1, 2, Co-President 3, 4; Xi Xi 2, 3, 4.



DEANNA JOYCE WARNER
Keymar, Maryland
B.S. Elementary Education
L.S.A. 3; Outdoor Club 3; W.R.A. 1, 2, 3.

ANNETTE WEIMER
Mt. Savage, Maryland
B.S. Elementary Education
Alpha Xi Delta 4; Phi Omicron Delta 1, 2, 3; W.R.A. 2, 3, 4.

CHARLOTTE ELAINE WELCH
Mountain Lake Park, Maryland
B.S. Elementary Education



PATSY JEAN WENNER
Brunswick, Maryland
B.S. Elementary Education
House Council 3; Inter Faith Council 4; I.R.C. 1; Little Theatre 1; NEMACOLIN 2, 3, 4; S.C.A. 1; Student Congress Committee 4; Wesley Club 1, 2, Treasurer 3, President 4.

GEOFFREY WHITMORE
Silver Spring, Maryland
B.S. Junior High Education





JOAN LOUISE WIDMAYER
Washington, D.C.

B.S. Elementary Education

Do-Ci-Do 1; S.C.A. 1, 2; Student Congress Committees 1, 2; S.E.C. 1, 2; Wesley Club 1, 2, Secretary 3, 4; W.R.A. 1, 2, 3, 4.



ROBERT WALTZ WILES
New Windsor, Maryland

B.S. Junior High Education

Do-Ci-Do 1, 2, 3; Intramurals 1, 2, 3, 4; Physical Education Club 2, 3, Vice President 4; Soccer 1, 2, 4; Wesley Club 1, 2, 3, Treasurer 4.

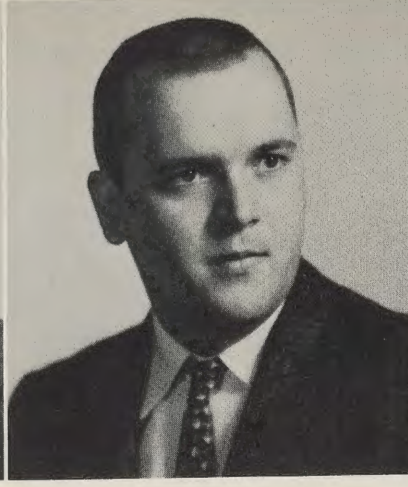

JAMES DALE WILLIAMS
Frostburg, Maryland

B.S. Junior High Education

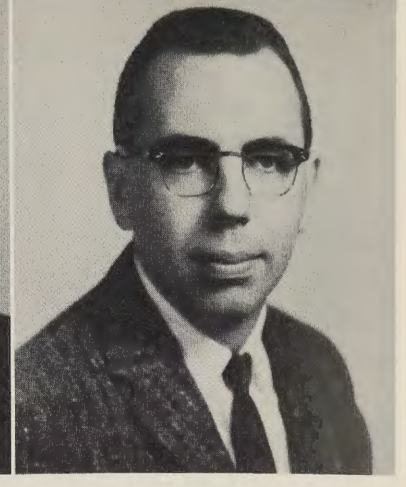

L. EDWARD WITT
Cumberland, Maryland

B.S. Secondary Education

Alpha Tau Alpha 2; Basketball 1, 2, 3; Intramurals 1, 2, 3; Newman Club 1, 2, 3, 4; Outdoor Club 1, 2; Sigma Tau Gamma 3, 4.

contracts — sign on the dotted line.

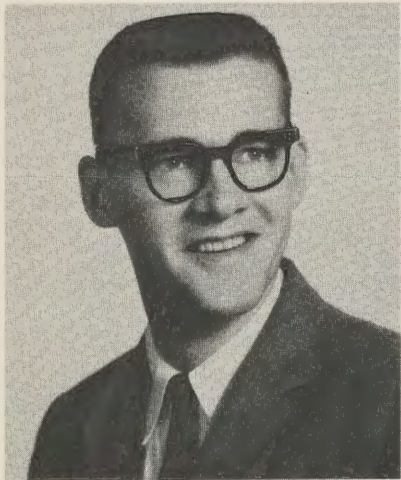

DON KARL WITTIG

Frostburg, Maryland

B.A. Liberal Arts

"Damn Yankees" 2; Fencing Club 1; Assistant Director 2; Madrigal Singers 3; Maryland Singers 3; NEMACOLIN 1, 2, 3, 4; Radio Club 1; "Sabrina Fair" 2; STATE-TO-DATE 1, 2; Student Congress 2; Student Congress Committees 1, 2, 3, 4.



JANE EVANS WRIGHT

Indian Head, Maryland

B.S. Elementary Education



At last . . . our goal
. . . June 3, 1962.



juniors boast big year

The world is almost complete for the Juniors—we have come three-fourths of the way and have greatly anticipated our senior year. During this year, we have pushed toward our final year with many planned activities. These activities have included movies, dances, teas, and discussion groups. The junior year is the greatest step toward the professional field. During this year, we begin the practice teaching in public classrooms. We have spent endless hours on seating charts, lesson plans, and elective courses. During this year, it seemed as if we were often ready to give up; instead, we worked harder. Our long-awaited desire will soon be fulfilled. We will be Seniors!



Charles Adcock, president of the Junior Class, discusses plans for activities of the year with his assistants. Officers are: Lynn McSpadden, secretary; Mary Ellen Cunningham, treasurer; Charles Adcock, president; Sam Huffer, vice-president; and Evelyn Walker, Student Congress representative.



Kay Adams
Charles Adcock
Linda Albright
Mary Alexander



Janet Altman
Clyde Bantz
Marsha Barclay
Loretta Barnes



David Beard
Florence Beitzel
Kristine Belfoure
Mary Bender



Darlene Bittner
Jane Blake
Mary Blose
Eva Bourne

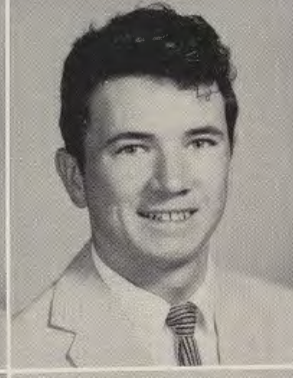

Helen Brautnick
Elwood Bridner
Vicki Brenner
Ronald Broadwater

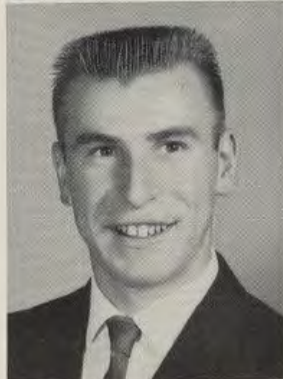

Charles Burcaw
Judith Burley
Carol Butka
Mason Callis

Harland Carlson
Thomas Carter
Lowell Chapman
Nelson Clay

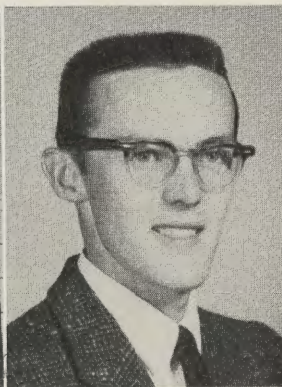
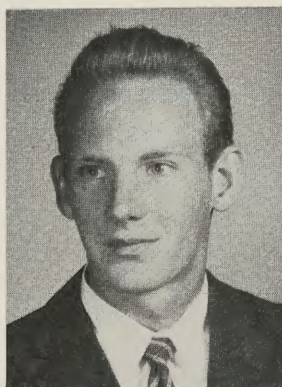

June Clem
Kathleen Clise
Suzanne Clover
William Cogan



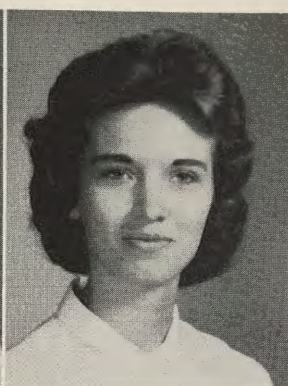

Phyllis Conway
Freida Cooley
Linda Cooper
Patrick Crawford



John Croft
Mary Ann Cosgrove
Gene Counihan
Beverly Cuffley

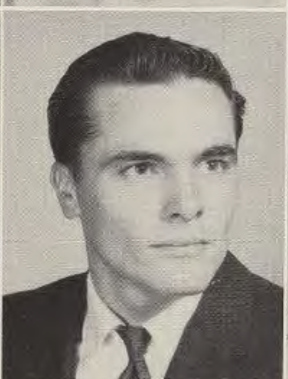

Mary E. Cunningham
William Cyzick
Constance Danner



Arlene Davis
Glenn Davis

The ten-hour block offers practice teaching situations. Carol Miller presents a reading lesson to members of her class.



**juniors face
responsibility
in year of
unusual experience**



Gorman Davis
Marion Davis
Raymond Davis
Peggy Dayhoff



Martha DeBerry
Katherine Determan
Dorothy Dorn
Jeanne Dussault



William Dye
Glen C. Eberle
Robert Erickson
Patricia L. Ewing



Joyce Fair
Judith Fisher
Ruth Fisher
Ralph Folk



Wayne Foote
Lynda Forbes
Nancy Foreback
John Fradiska



leadership
and guidance
are stressed
in the third
year of our
education

Dr. William VanNewkirk advises Sally Sullivan and John Garon, Student Congress representatives, on plans for a future activity.

Jacquelin Fullerton
Allan George
James Graham

Robert Funk
John Gilmore
Judy Grossnickle

Francis Garlitz
Joan Gisriel
Louise Gunter

John Garon
Katherine Gordon
Robert Hacker

Leonora Gateau
Ronna Grim
Dianne Haight

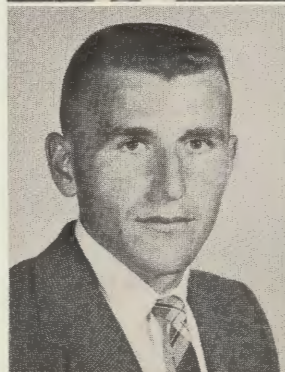



The central prom committee discusses procedures of the prom. This year's theme, "A Song in My Heart" was carried out by central chairmen, Sam Huffer and Lenora Gateau. Group chairmen are: Lynda Forbes, Linda LaGrange, Harriett Ripperger, Pat King, Edna Mae Leppo, Kay Determan, Charles Adcock, Catherine LaCotti, Rebecca Naill, Mary Ann Cosgrove and Jeanne Hall.

juniors hold traditional prom



Jeanne Hall
Anne Harper
Elva Harsh
Richard Hawkins

William Hay
Patricia Hayden
Julia Hendricks
Kaye C. Henry

John C. Hetzer
Sharon Heubeck
Judith Hickman
Patricia Hoban

Stephen Holler
 Samuel Holliday
 Michael Holshey
 Gary Holtzman



Carol S. Hooper
 Thomas Howie
 Samuel Huffer
 Martha Humberson

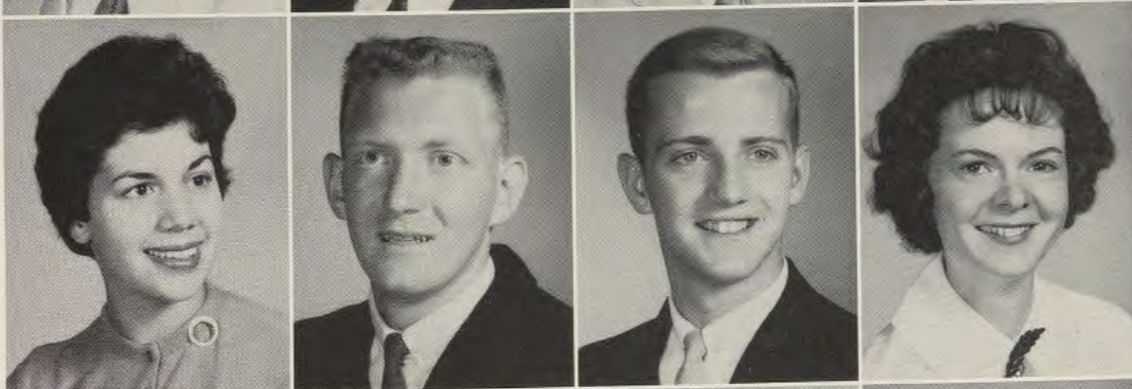

Lloyd Iseminger
 Barbara Jackson
 Thomas Jacobs
 Sandra Johnson



Ruth Kelly
 Connie Kershner
 Denver Kidner
 Grace Kifer



James Kight
 Virginia Killen
 Patricia King
 Patricia King





Gary Knepper
Janice Krach
Ruth Kreitzburg
Barbara Krumpe

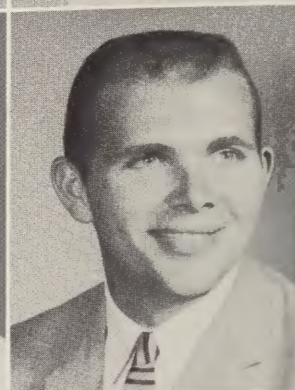

Judith Kuhn
Catherine La Cotti
Linda LaGrange
George Lauder



Lewana Lawson
Carol Layton
Rosita Lazaro
John Leasure



Edna Mae Leppo
Jacquelyn Lewis
Donna Lewis
Elizabeth Long

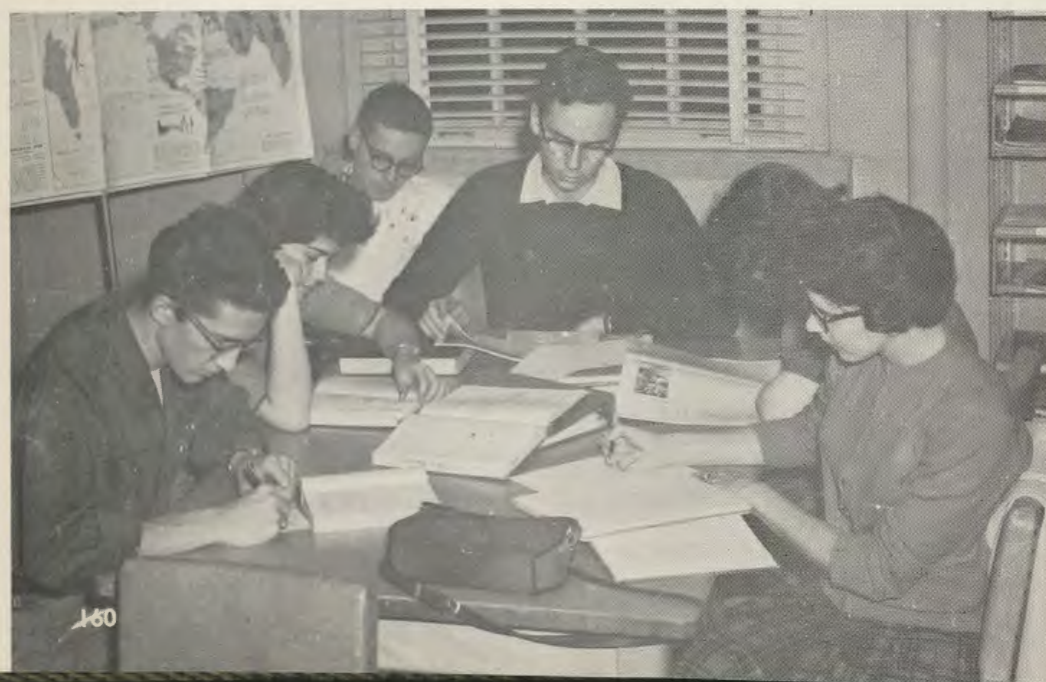

**juniors study
continuously
to become
seniors**

Joseph Loveless
Kenneth Lowery
Eugene Lum
Vera MacKenzie



William L. Martin
John T. Masters
Harvey May
Louise McCoy

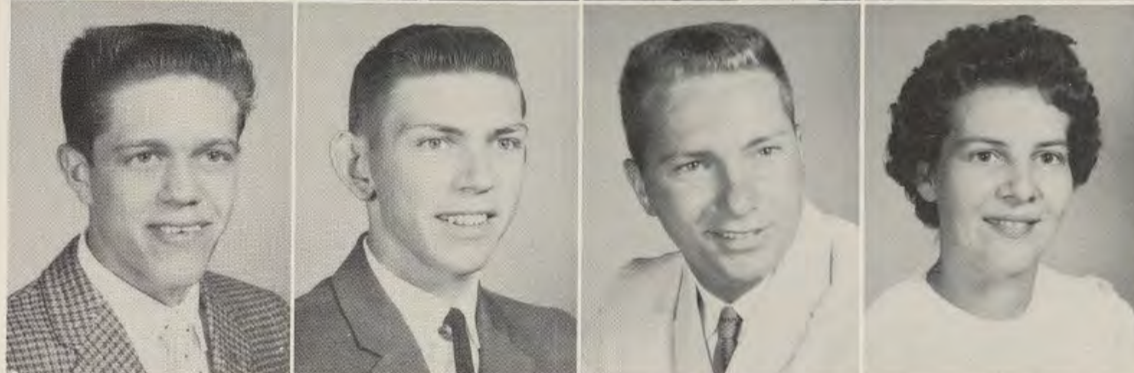

Russell McGaughey
Larry McGinness
Lynn McSpadden
Charles Meese

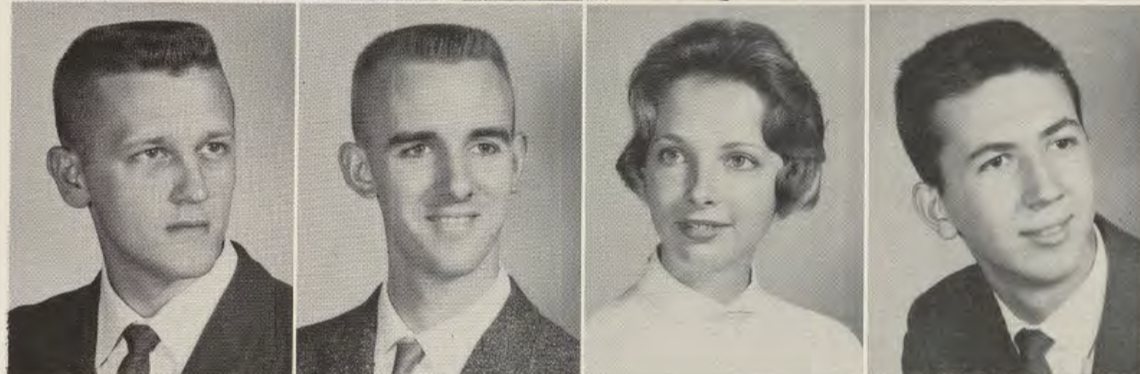

Harold Miles
Carol Miller
Frederick Miller
Mary Miller

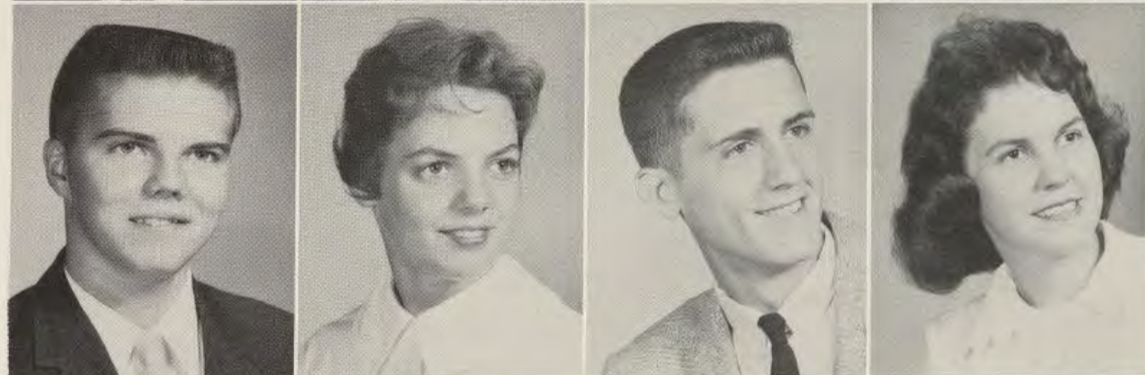

Richard Miller
Beverly Minnick
Doris Moffitt
Ruth Moore





juniors sponsor activities

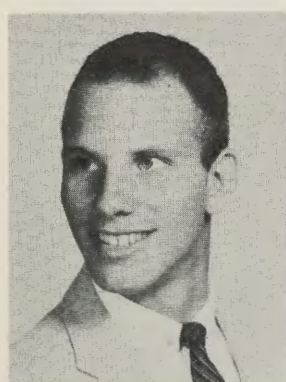

Kenneth Moreland
 Carole Morris
 Kenneth Murphy
 Sondra Myers



Rebecca Naill
 Janet Nelson
 Nancy A. Null
 John Nussear



Joseph M. Parsons
 Bonnie Paradise
 Mary Pearce
 Sherry Phillips

Terry Phillips
 Ramona Pickens
 Janice Pritchett
 Sara Poehlman



Kenneth Poling
 Thomas Pugh
 Richard Reynolds
 Mary Jo Rhoderick

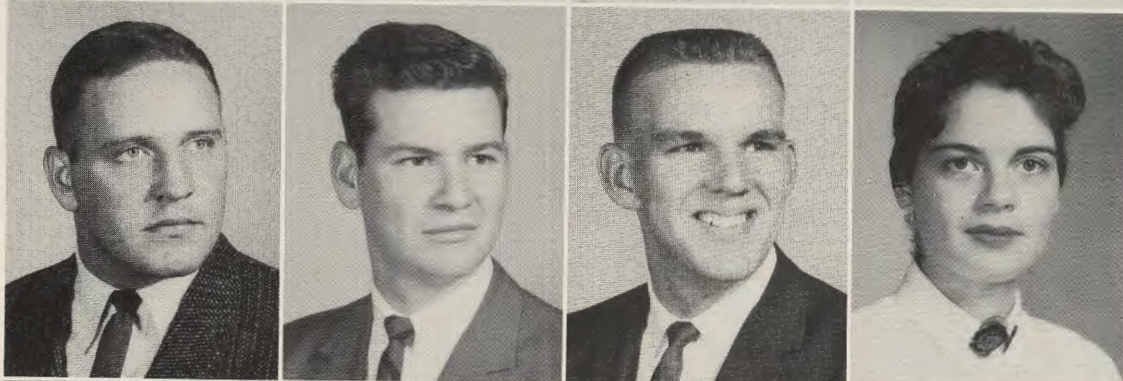

Elisabeth Richardson
 Harriett Ripperger
 Eva Rizer
 Kay Roach



Carole Roberts
 William Robertson
 Donna Robertson
 Ronald Robeson



Carol Rowan
 Clifford Sanders
 Constance Sansom
 Olwen Sarjeant



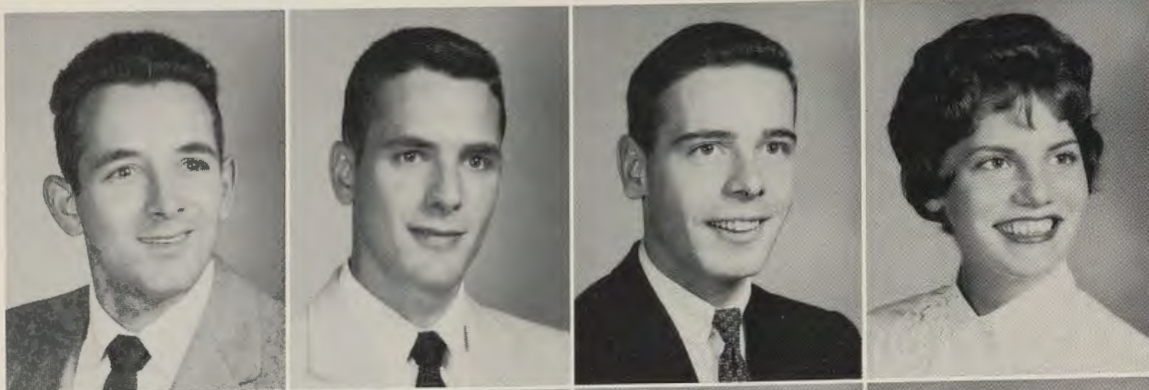

Francis Scarcelli
Robert Scarcelli
Michael Scheerer
Jane Schwanebeck



Louis Schwarz
William Seibert
Darla Shives
Joseph Shorb



Edward Shoup
Lula Simpson
Nancy Sipes
Marian Skidmore



Rance Skidmore
Barbara Smith
John M. Smith
Kenneth Smith



David Soppa
Betty Souders
William Staarman
James Stakem

class ring
symbolizes
progression
toward final
goal

graduation



Roger C. Steele
Sally Sullivan
Robert A. Thomas

Carolyn Sterling
Karl Taschenberger
Helen Thompson

Dorothy Strine
Helen Teets
James Thompson

William Sturtz
Mary Teets
Donald Timney

Linda Stup
Mary Tewalt
Francis Travis



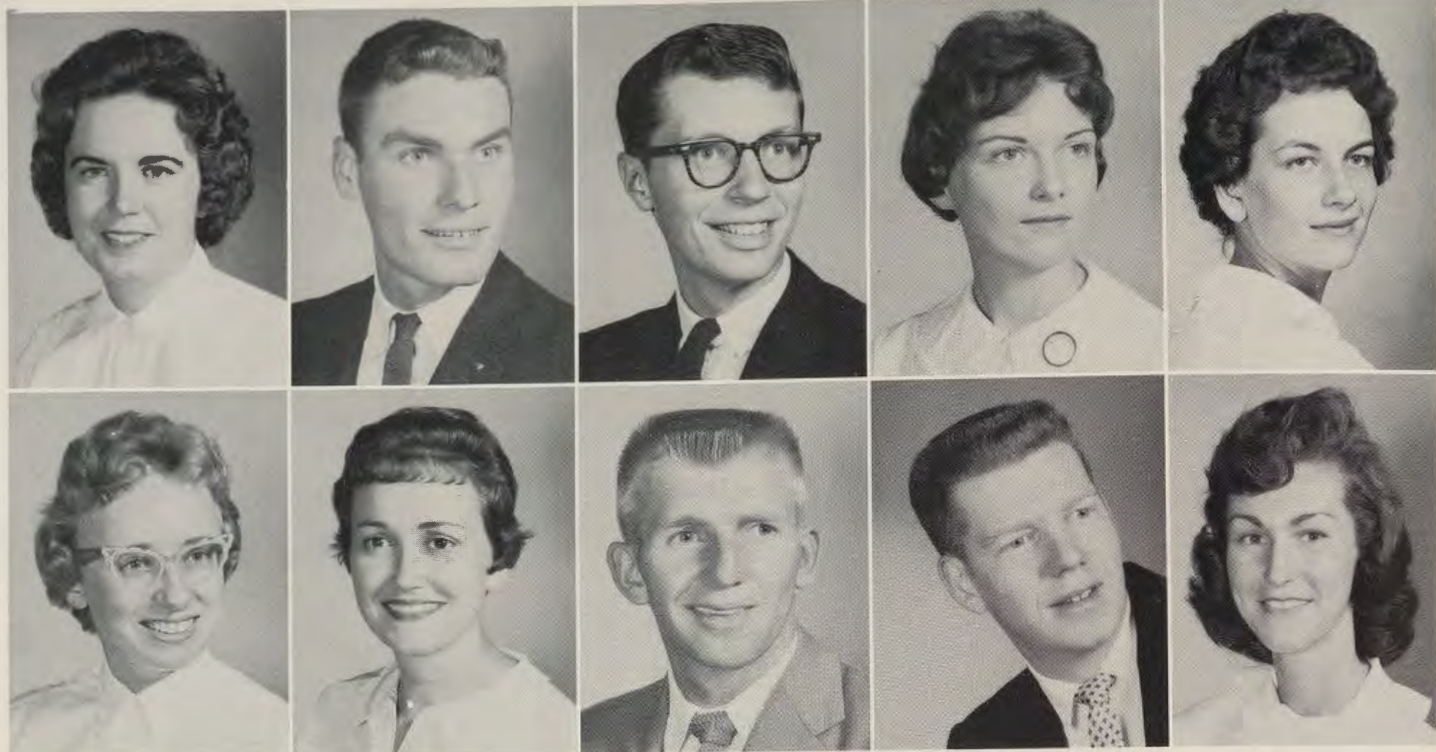

Mary A. Troth
Evelyn Walker

John Turley
Rebecca Wildman

Calvert Upton
Maurice Wiles

Lynne VanStraten
Joseph Wilhelm

Mary Vetter
Carolyn Williams



Evelyn Williams
Robert Winner

James D. Williams
Mary J. Wolfe

Charles Wilson
Gary Wright

Jon Wimmer
Carol Zimmerman

Ronald Windle
Eugene Zumpano



Officers of the Sophomore Class are, left to right, Mildred Orndorff, Treasurer; Catherine Froehlich, Secretary; Thomas Vann, Vice President; Ned Boehm, President.



sophomores



Dr. Underwood is the advisor of the Sophomore Class.



Pat Lavelle and Jerry Howie are Student Congress Representatives.



Margaret Aaron
Lois Allen
Maria Amrein
Dorin Armentrout
Robert Arnold



William Arnold
Sharon Ashby
Patricia Ballentine
Ray Banner
Madeline Barr



William Bartlett
Carolyn Baucom
Clyde Beard
Kay Beeman

... advance



Philander Beeman
Joyce Bell
John Bennett
Ronald Berry



Florence Bevans
Beverly Bigham
John Blair
Barbara Blazic
Ned Boehm



Helen Bolinger
Delores Bowers
Elaine Brannock
Edward Breighner
Bonita Brendle
Barbara Broadfoot

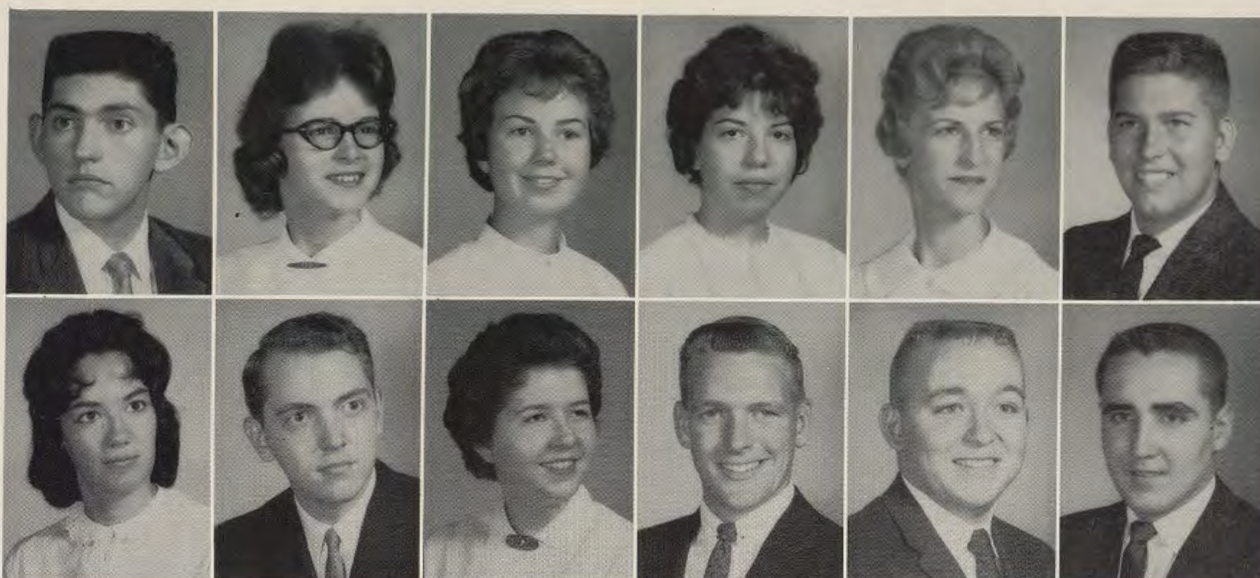

William Brooks
Patricia Burke

Connie Brown
Fred Burkett



Janet Browne
Marian Burkett
Russell Campbell

Virginia Brumage
William Buttrill
Patricia Capella

Delma Burk
William Byers

David Burke
William Byrnes

intellectually

After living in homes in towns during their freshman year, Sophomore girls get their first taste of dormitory life. These girls seem to be enjoying their new room.



Roger Cook
Suzanne Cooper
Wiley Cox



David Carl
Karen Carlson



James Cramer
Evelyn Creps
Gregory Cross



Judith Castle
William Chabot



Carl Crowe
Mary Crowley
Betty Cullers



Alan Church
Galen Clagett



Pamela Dame
Deanna Davies
Howard Davis



Glenn Clayton
Don Cline



Linda Davis
Sondra Davis
Marcia Dayhoff



Richard Clingan
Virginia Clise



Barbara Defibaugh
Lynn DeHart
Barry Delaney



Maureen Collins
George Connolly



Rose DelBusso
Calvin Derryberry
Eleanor Dick





Janet Diehl
Nancy Dietrich



Anna Dom
Richard Doolan



Kathleen Downs
Lee Drost

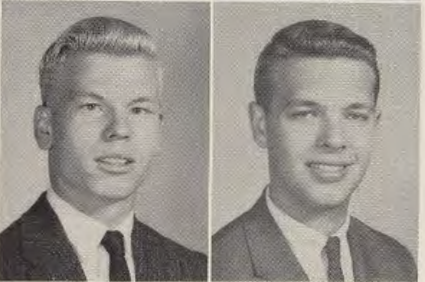

George Dryer
Thomas Dubel



Patricia Etzel
Sonja Farrow
Linda Feher

Sondra Dudley
Patricia Dunn



Norma Festerman
Mary Firlie
Frank Fisher

Russell Dunn
Gary Durr



Waltrout Flender
Robert Foote
Joseph Footen

Jane Early
Bonnie Easterday



The Sophomore Class sponsored a Beanie Dance in order to help acquaint Freshmen with college life

... $f=ma$...





Christinia
Foster
James Getty
John Goss

Lawrence Franz
Kathleen
Glanville
Vicki Green

Winifred Fresh
Katherine
Godlove
William
Greenhalgh

Caroline Fritz
Mary
Goetschius
Mary Grimm

Catherine
Froehlich
William
Golladay
Bernard Goss

Alleene Frost
Larry Gorman
Wade Grove

Marilyn Garber
Charles Gosnell
Marilee Gruver

van gogh . . . modern dancing . . .

Wini Fresh entertains the Freshman Class with her comedy act in the Talent Show during Hazing Week. Other acts included both Freshmen and Sophomores.



Shirley Hahn
Barbara Hankins

Regina Halle
Harriett Haran

Joyce Hamner
Kay Hargosh





Elizabeth Harris
Gary
Hoopengardner
Mary
Humbertson

John Hartsock
Linda
Hoopengardner
Donald Hurvitz

Robert Herring
Gerald Horton
Clara
Hutchings

Richard
Hesterberg
Paul Hovermill
Sheila Jackson

Linda Higdon
Vivian Howe
Samuel James

Charles Holler
Gerald Howie
Stephen Jenkins

Peggy Holter
Nannabeth Hull
John Johnson

as well as socially . . .

Judith Johnston
Janet Jones

Dorothy Jones
Julia Jones

Sue Kalavitinos
Joyce Kessler

Thomas Kelly
Naomi Kinzer

Serena Kerr
Phyllis Kirkham

Joan Kessler
Linda Kline





In the required Art course, Sophomores learn to appreciate their talent and the talent of others.



Kenneth
Klosterman
Emilie
Korzybski
Joseph Kroll

Linda Knowles
Lucile Kraus
Ronald Kyhos

Philip Kochis
Barbara
Kreamer
Christine
Landenburger

hazing week . . . beanie hop . . .

Patricia Lavelle
Robert Lewis

David Leasure
Wayne Lewis

Nancy Lechliden
Rebecca Light

Virginia Lee
Margaret Loftin

Walter Lee
Stephen Long

Doris Lewis
Kathryn
Loveless

Linda Lewis
Anne Lynch



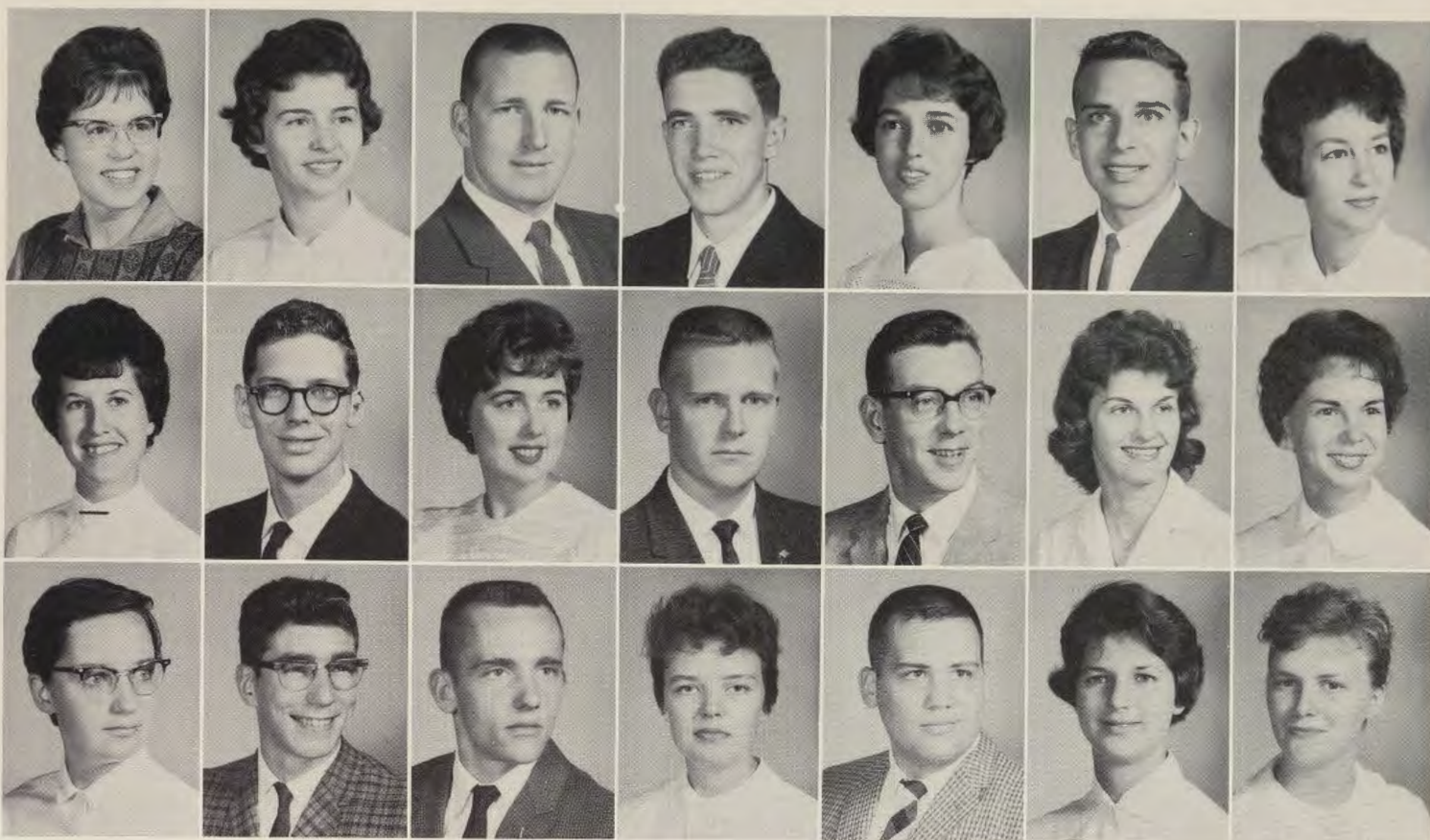

Linda Lynch
Marie May
Barbara Miller

Lois MacCumbee
Harold McCann
Crandall Miller

Roger Manges
Nancy McClusky
James Miller

Oral Markle
Archie
McDonald
Pauline Miller

Patricia Marsh
Robert
McGregor
Royal Miller

Harry Martz
Leona McKay
Dorothy Minke

Donna
Massincupp
Ellen Metz
Miriam Monroe

cat on a hot tin roof . . .

Carol Montague
James Nogle

Dannyl
Moreland
Charlotte
Nusbaum

Ruth Morgan
Lloyd O'Brian

Victor Mumma
Mildred
Orndorff

Mary Murphy
Doris Ours

Donald Nave
Anna Paoletti

Nancy Neikirk
Jack Patteraon



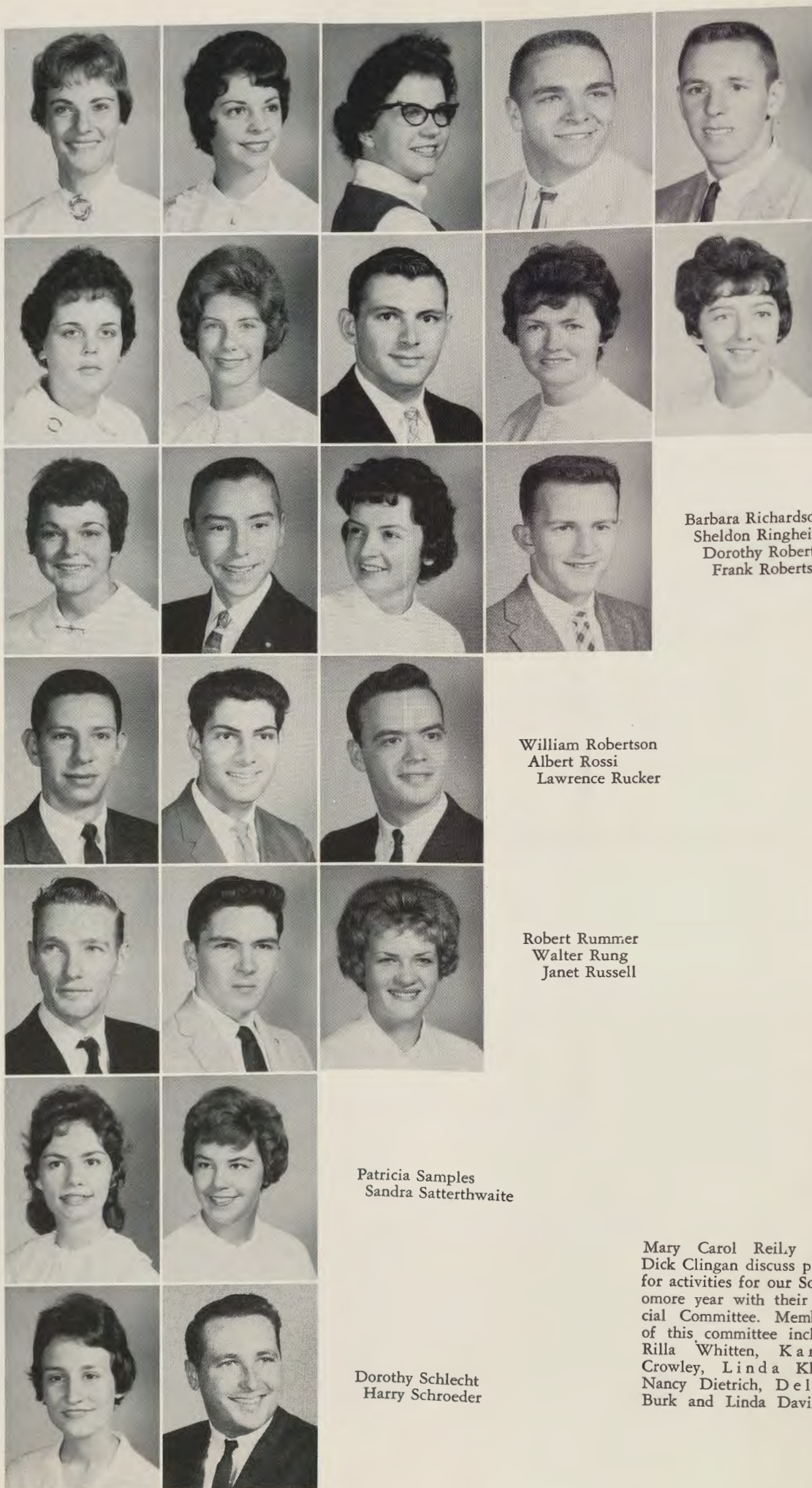

Helen Perkins
Dolores Piccinini
Olivia Pittinger
Richard Plummer
Carl Puffenberger

Brenda Raines
Mary Reddick
Walter Reed
Mary Reilly
Frances Rice

Barbara Richardson
Sheldon Ringheisen
Dorothy Robertson
Frank Robertson

William Robertson
Albert Rossi
Lawrence Rucker

Robert Rummer
Walter Rung
Janet Russell

Patricia Samples
Sandra Satterthwaite

Dorothy Schlecht
Harry Schroeder

Mary Carol Reily and Dick Clingan discuss plans for activities for our Sophomore year with their Social Committee. Members of this committee include Rilla Whitten, Karen Crowley, Linda Kline, Nancy Dietrich, Delma Burk and Linda Davis.

new year's



Nancy Schuckle
Jean Schultheis
Paul Schwenninger
Janet Secor
Shielda Secrest

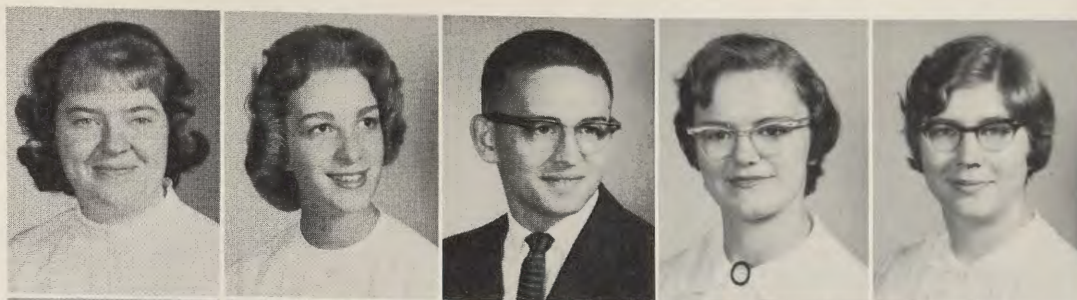

James Sell
Richard Sharpless
Sharon Shelley
Allen Sherald
Denton Shroyer



Charles Shue
William Shumaker
Robert Simmons
Alan Sine



Mary Jo Sirna
James Sittig
Carrie Skipper

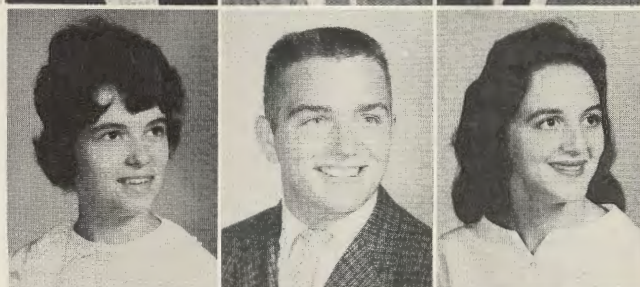

dance . . .

Patricia Slider
Donald Smith
Mary Smith

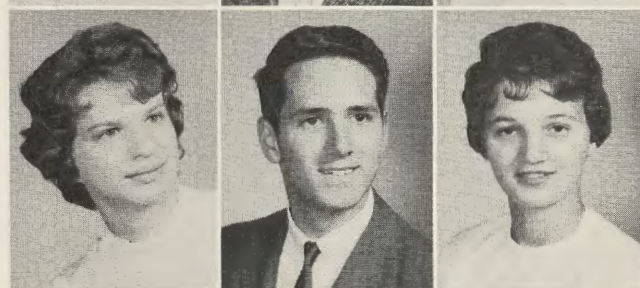

Thomas Smoot
Sara Snelson



Ouida Spalding
Arnold Sparr

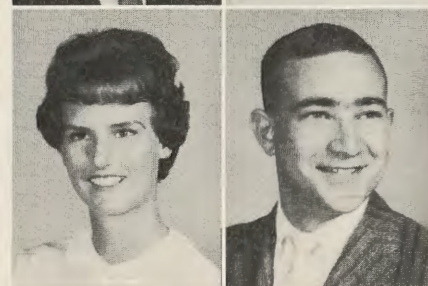

juniors? . . .



Frances Specht
Jerry Spessard



John Taylor
Ellen Therit
Frank Thomas



John Stankan
Lydiann Starkey



Charles Thompson
Gary Thompson
Julianna Tiemeyer



Sonja Steele
John Stevens



Mike Todd
Gary Trail
Curtis Turley



Kaye Stewart
John Strausburg



Joy Twigg
Bonnie Ullery
Charles VanHorn



Jeanne Strumsky
James Sweeney



Thomas Vann
Patricia Vranas
Edward Wagus



Bonnie Sweeney
Frances Taylor



Barbara Wakenight
Gary Walsh
Joanne Wardman

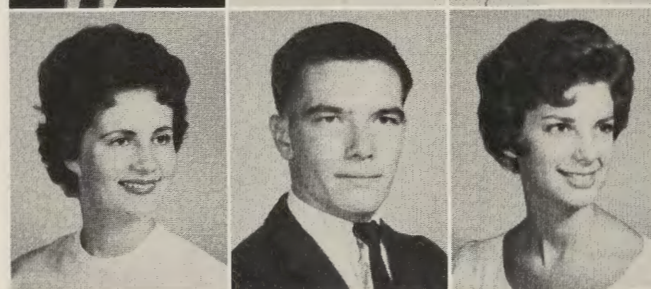
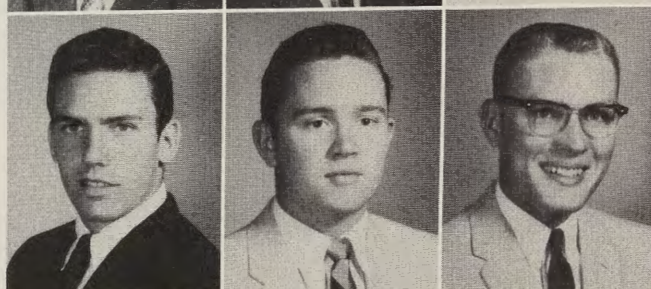

at last



Ernest Wartsack
Robert Weimer



Barbara Wells
Jacqueline Whipple



Ernest White
James White



Rilla Whitten
Linda Wiebrecht



Dan Williams
Donna Williams



Jacqueline Williams
Dorothy Wilson

Gary Yutzy
Lynn Zeller
Mary Ziegler



This is not torture, but just an experiment in Mr. Sloop's Physical Science Class. These Sophomores are certainly using the hard way of proving that $P=F$.

A.



Elizabeth Wilson



Edgar Woods
Mearl Wood
Linda Woodbury



Caroline Woolf
Sharon Wright
Belva Younkens





freshmen



Freshman officers meet frequently to arrange the class activities. Seated left to right are Lynda Tinsley, Secretary; Wilbur Berry, President; Colin McGowan, Vice President; and Tee Gee Kline, Treasurer. Standing left to right are Dona Henson, Program Chairman; and Bobbie Hinkle and Wayne Carter, Student Council Representatives.

Commencing with the election of officers in early November, the Freshman Class became an official segment of campus activity. The first weeks of college had been filled with Orientation programs which aided the class in adjusting to a busy, snowy, and exciting year. Soon after electing their leaders, the Freshmen nominated their sponsor, Dr. Virginia Mills, for "Kind Lady" during the school competition for that honor. Dr. Mills was selected, bringing the class its first honor. There followed a long list of activities which were sponsored by the Class of 1965. Immediately following the Thanksgiving holiday, a reception was given to thank the Sophomore Class for its help during Orientation. A slave auction was held early in December to raise money for coal for three needy families in the area at Christmas. The Freshmen did not grow lax when winter came, for in February and March they sponsored a cultural program and movies. Winter activities were popular with the Freshman Class, which sponsored the Winter Carnival near the beginning of the new year. Throughout their first college year, the class could be found helping to make this a successful year by actively participating in campus programs.



Wanda Adams
John Albaugh
Ruth Alexander
Carole Allee
Eunice Allem
Carole Anderson

Patricia Arnold
Lois Ayers
Victor Baker
Mary Banvard
Janice Barrett
Mary Barron

John Barry
Anne Beane
William Beckward
Lynda Belcher
Constance Bena
Pat Berlingeri

Kenneth Berry
Mary Lois Berry
Wilbur Berry
Francis Bidingier
Jim Bittner
Richard Bittner

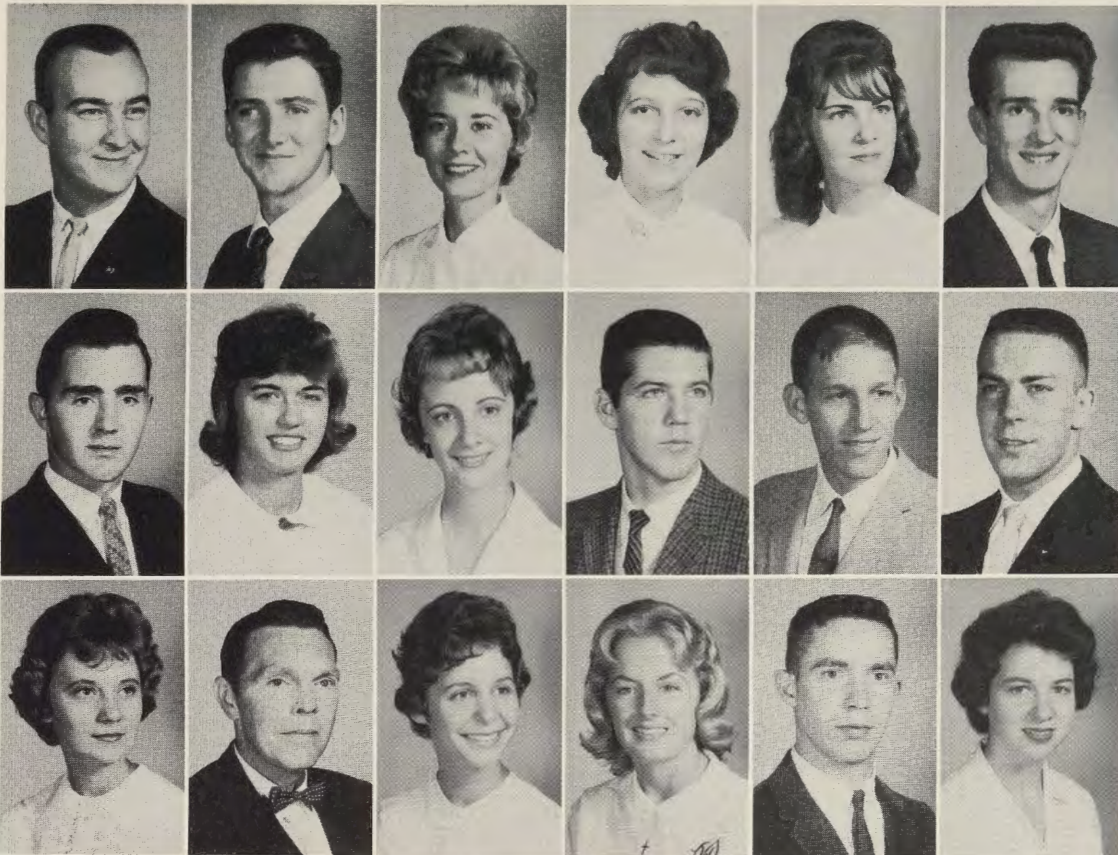

Carl Blake
Russell Blank
Joann Blickenstaff
Kathryn Blizzard
Cathy Bogy
James Bohn

Terry Bolinger
Bonnie Bonneville
Brenda Brain
Anthony Bramble
John Brant
Richard Brenneman

Brenda Broadwater
Harold Brooks
Stephanie Browdy
Sandra Browning
Robert Bruce
Donna Budden

freshmen support school with spirit, eagerness

Barbara Burgoon
Sylvia Burke
Carolyn Burkey
Dennis Burns
Edward Bush
Keith Butler

Karen Butman
Jo Butts
Martha Cage
David Callin
Jim Callis
Jeanne Carlson

Joy Carnell
Wayne Carter
Douglas Cashell
Kathie Chamberlain
Marcia Cioni
Rita Clark



Dave Clem
David Cline
Patricia Cline
Gary Clingerman
Susannah Clise
Jackie Coale



Irene Cockrum
Francis Connelley
Rita Cook
Pam Cornelius
Charles Craft
Andrea Cramer



Quincy Crawford
Nancy Creitz
Lawrence Cropp
James Cumiskey
Joe Cunningham
Linda Cunningham



Donna Davis
Fred Davis
John Davis
Randolph Davis
David Day
Frederick Dayton



Evelyn Deigert
Linda Detrow
Carl DeWitt
Barbara Diffendal
Jerry DiSimone
Susie Downs



Charlotte Drake
Donna Drummond

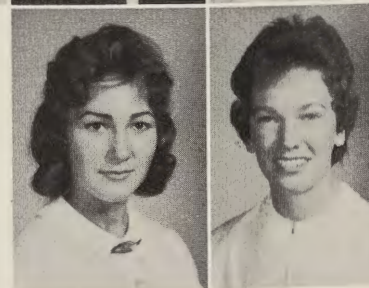

During Freshman Week, the Sophomore Class sponsored a faculty vs. students softball game. These students and faculty members are waiting their turns to participate.



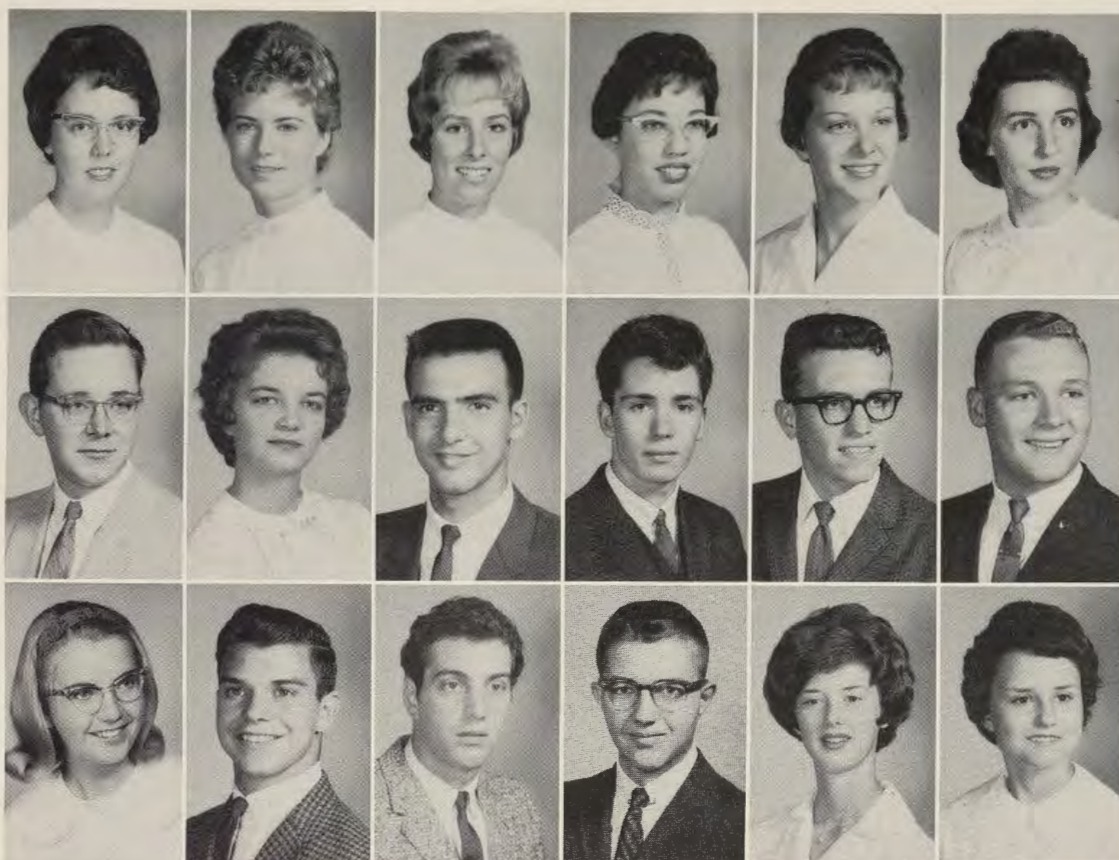

Gail Ebaugh
Sharon Ebaugh
Carol Eisiminger
Lillian Eubanks
Patricia Evans
Sandra Fearnow

Henry Fehlman
Carole Felker
Ted Femi
Clifford Flanagan
Thomas Fleming
Arthur Flinton

Mary Footen
William Fornoff
Charles Foy
Elmer Freeman
Judy Freeman
Patricia French

new friendships are formed

Bernadine Friend
Jane Friskey
Jon Galley
Jeanette Ganovski
Pamela Gardiner
Kathleen Garner

Danny Garrett
Keith Gary
Mary Gates
Ronald Godlove
Stephanie Goode
Phyllis Gordon

James Grahame
Richard Grandstaff
Bill Graves
Edward Green
Marycarolyn Green
Paul Green

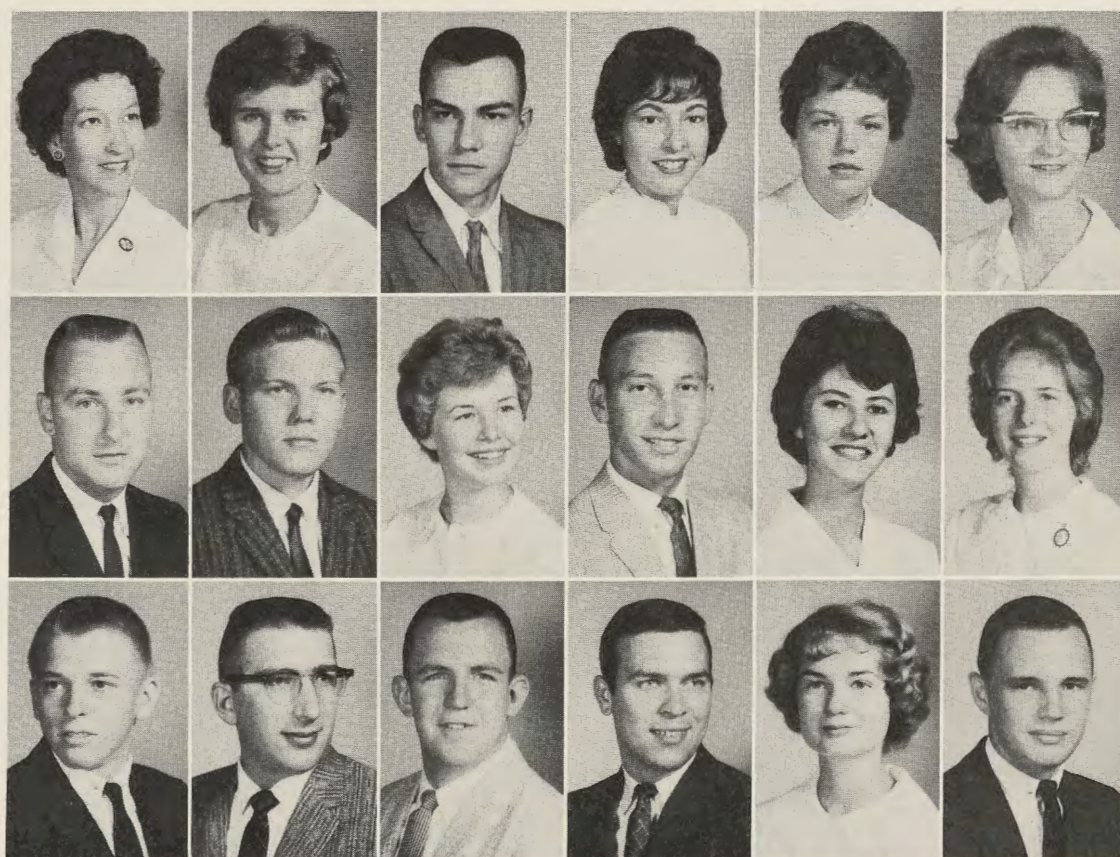



Leaving Lowndes Hall after registration are Eileen Hackman, Jackie Coale, and Nancy LoBouno being directed by sophomore Maureen Collins at the far left.

Robert Green
Linda Gregory
Blaine Griffith
Nancy Griffith

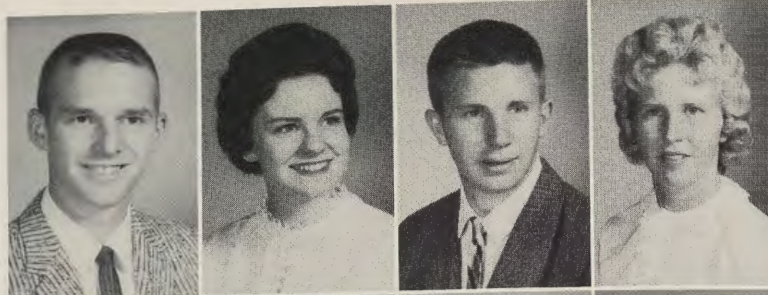

Jerie Grossnickle
Richard Gruber
Eileen Hackman
Caroline Hadley



Brooke Haines
Jack Hamilton
James Hare
Melvin Harris



orientation and freshman week start the year

Mildred Hayes
Philip Haynes
Don Helker
Dona Henson
Jean Herries
Marianne Hershey

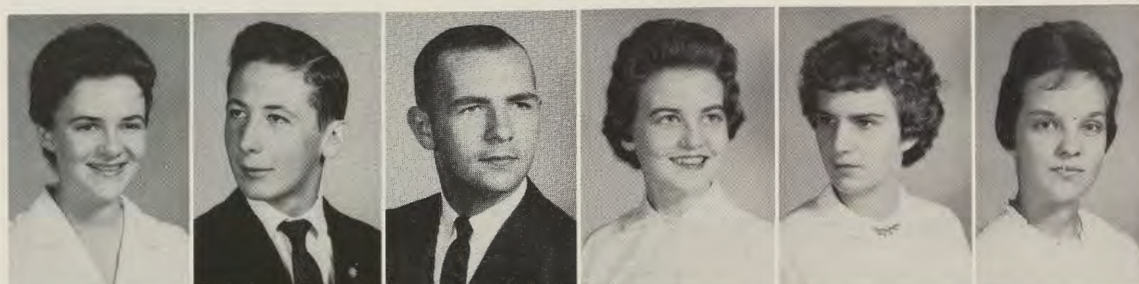

Harry Hess
Patsy Hetzel
Carole High
Elizabeth Hilbinger
Suzanne Hill
Bobbie Hinkle



Peggie Hitt
Sandra Hochendoner
Thomas Hockstra
Lee Hofmann
Marion Hogan
Charles Holder



Mary Hollen
Joanne Holtzapple
John Holtzworth
Janice Horton
Judy Hosey
John Hostetler

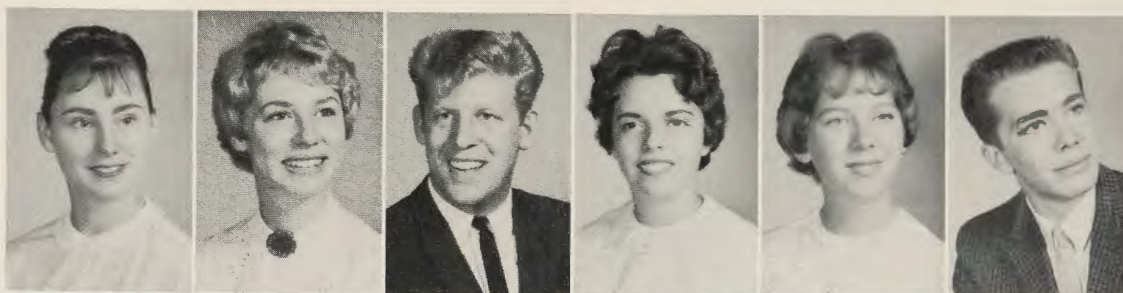

Carolyn Houser
Robert Hout
Cecilia Hunter
Barry Imler
Betty Inge
Gary Itnyre



Judy Jackson
Carl Jeffries
Norman Jenkins
Cathy Jennings
Allan Johnson
Barry Jones

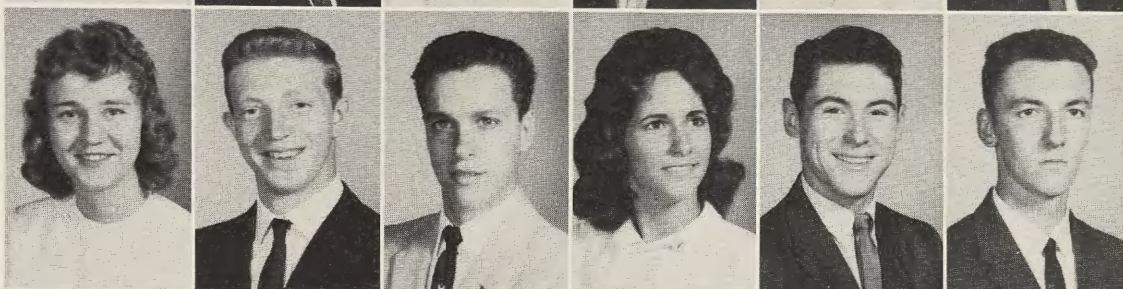

Donna Jones
Stephanie Jordan
Jacqueline Joyce
Peggy Jurney
Guy Kangus
Jane Keefe

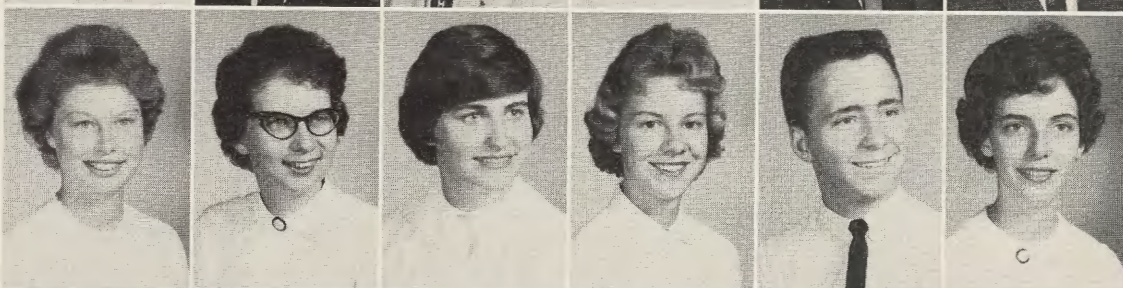

Ray Keefer
William Kenney
Glenn Kight
Ted Kight
Dorothy Kiiffner
Scott Kilmon

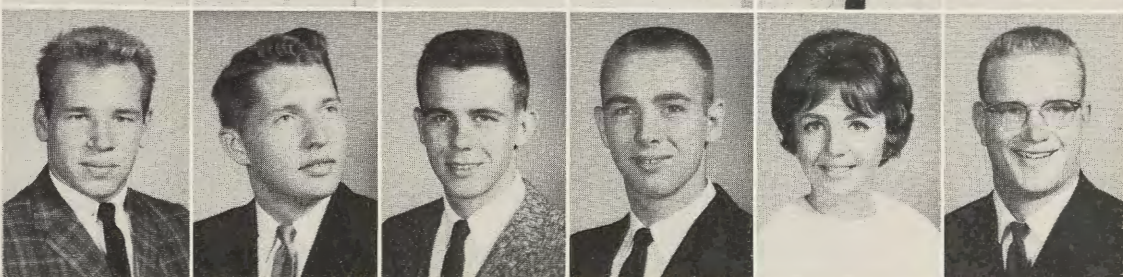

Freshmen and their parents gather outside Compton Hall before the first Orientation Assembly in September. This meeting is held to acquaint the parents with State's scholastic policies.



At the school year's beginning, the sophomores and freshmen must readjust to latent study habits. Concentrating at a picnic table during Freshman Week are freshman Dick Brenneman and sophomore Joe Footen.

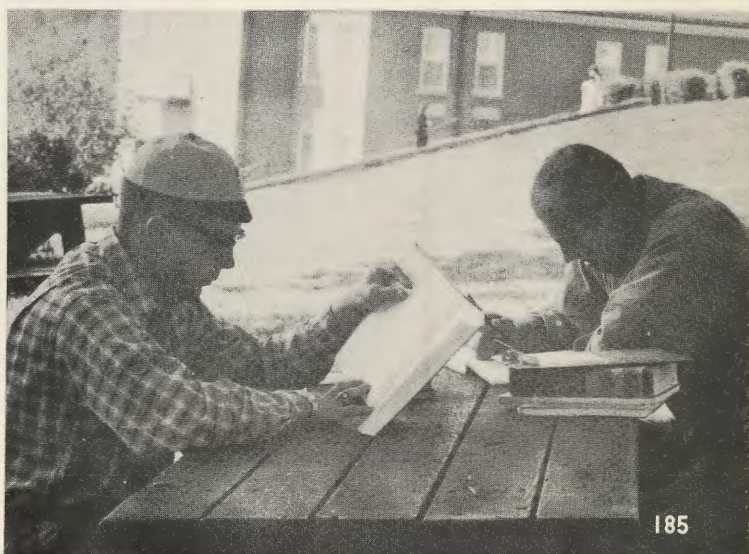



Arthur King
Carole King
Kenneth King
Carolee Kissner
Tee Gee Kline
Judy Koenig

Shirley Kratz
Betty Krontz
Ida Kuhn
Hope Kwiatkowski
Judy Lancaster
William Lawyer

Henrietta Lease
Elizabeth Ledbetter
Barbara Lee
Thomas Lewis
Patricia Linaburg
Nancy Lindsay

inquisitive freshmen listen and learn

Nancy LoBuono
Brian Lockard
Adelaide Logsdon
William Lovett
John Lavery
Jim Lyons

Virginia Magruder
James Malachowski
Hugh Malamphy
Tom Maloney
Marilyn Mann
Donald Martin

Lamar Martin
Nancy Martirano
Natalie Mathews
Norma Matthews
Sally Maus
Laura Mays

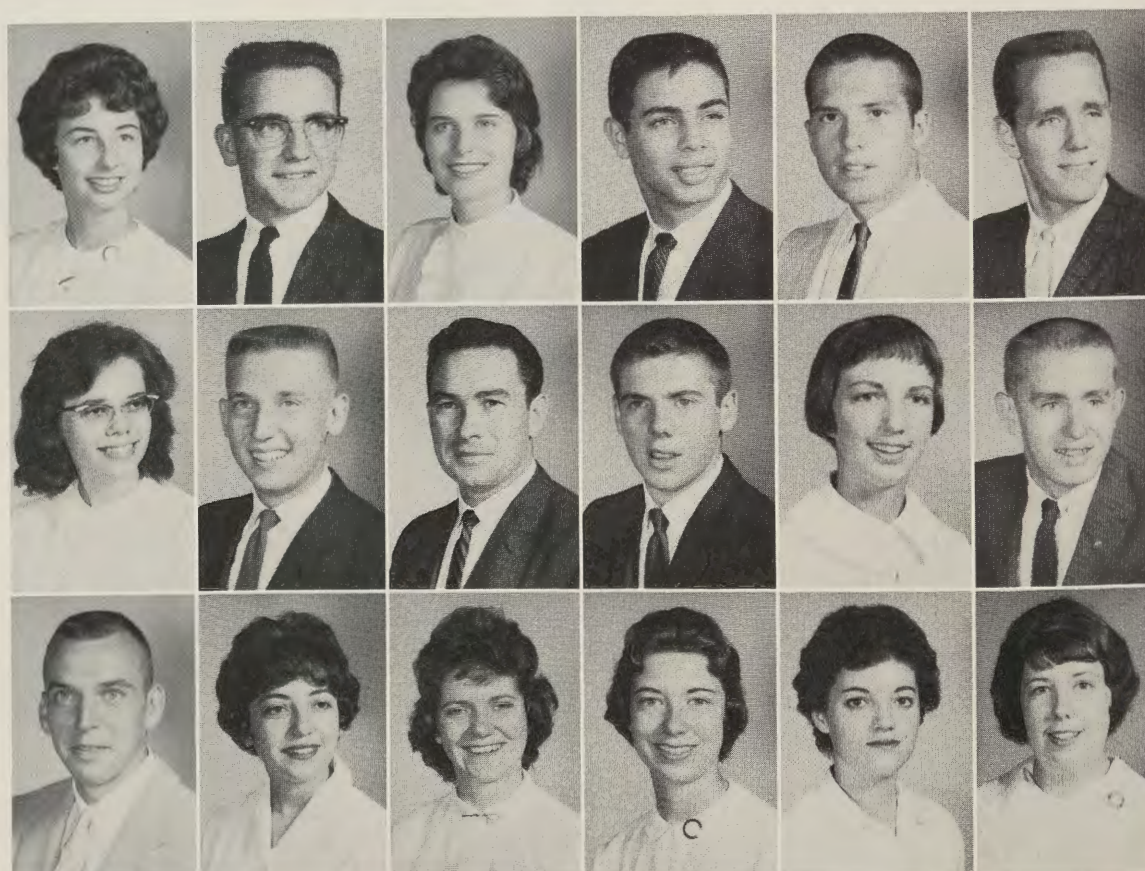

Wilbur Berry (Pres.) and Colin McGowan (Vice Pres.) listen intently as class secretary, Linda Tinsley, reads the minutes of a previous class meeting.



James McAlpine
Harold McCarty
Pat McCarty



Richard McCurdy
Edgar McFarland
Colin McGowan



Carol McKenzie
Patrick McKenzie
Shirley McKenzie
Vonda McKenzie
Larry McKinney
Eileen McNamara

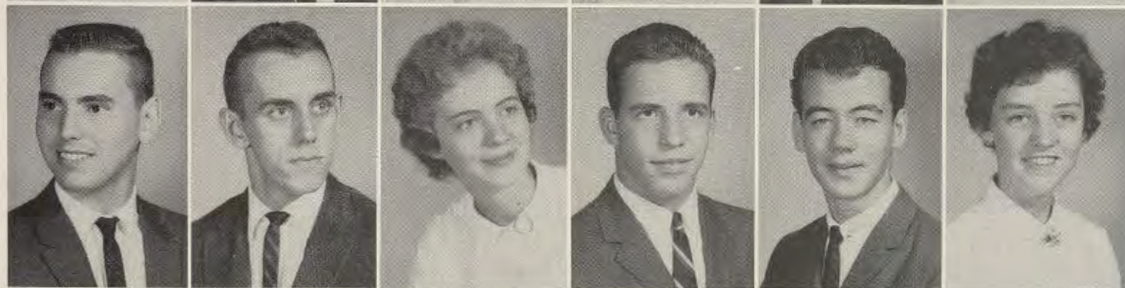

Ronald Merritt
David Miller
Jacqueline Miller
John E. Miller
John L. Miller
Leanne Miller



Teresa Miller
William Miller
Jana Moberly
Carol Moessinger
Dana Moffat
Amelia Monaco



Dennis Moore
Melvin Moorehead
Marilyn Mooshian
Raymond Morgan
Carolyn Mountcastle
Clifton Mower

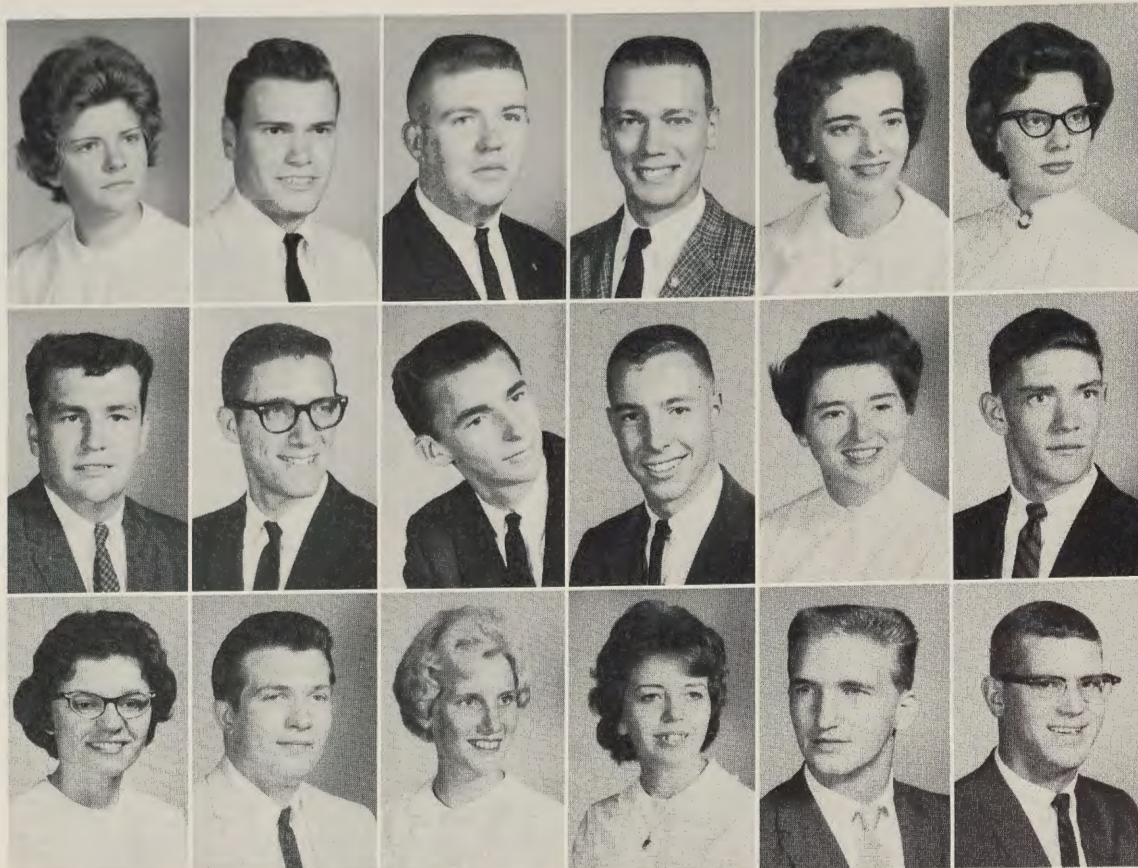

Cheryl Mull
Frederick Murphy
Joseph Murphy
William Murphy
Linda Murray
Daphne Musick

Ronald Myers
Louis Nasser
Jim Nelson
Roger Nesbitt
Janet Newman
Joe Nicewarner

Carol Niner
Charles Norris
Susie Null
Sharon O'Ferrall
James O'Neal
Ronald Orendorf

Cathy Sierk, Arlene Walen, and Lee Hofmann take advantage of the Library which provides a place for quiet study and leisure reading.

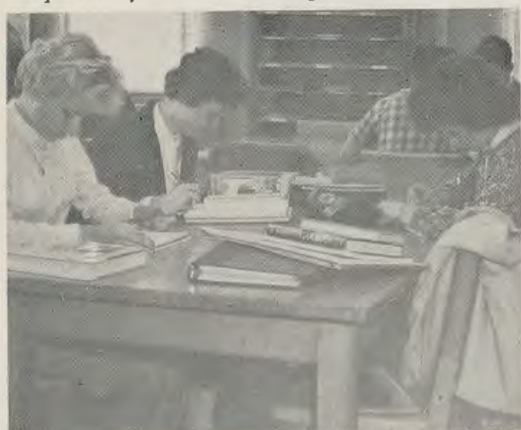

Freshmen Jerry DiSimone, Ronnie Orendorf, Tom Maloney, and Leanne Miller check the Personal Bulletin Board each day to see if anyone has left them a message.



freshmen face work,

Dennis O'Rourke
Ralph Owens
Cathy Page

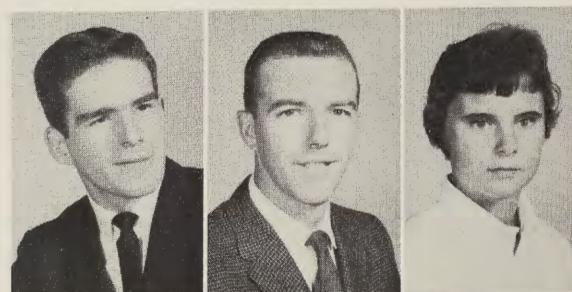

Marie Palmatier
Mary Parsons
Michael Patton

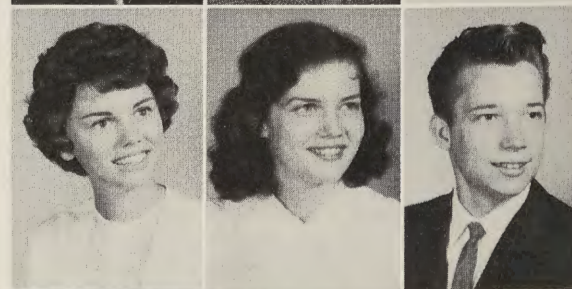

Andy Petenbrink
Gary Peterson
Paul Pfeiffer

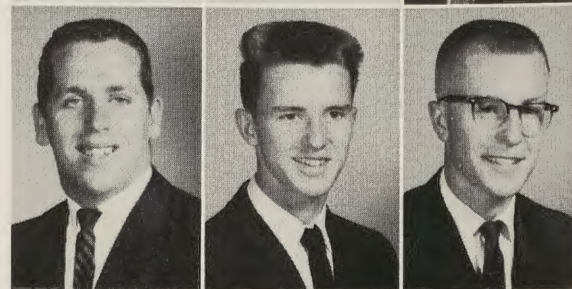

Bonnie Pflieger
Karleen Phillips
Phyllis Phillips
Bob Plummer
Richard Pope
Sylvia Pope

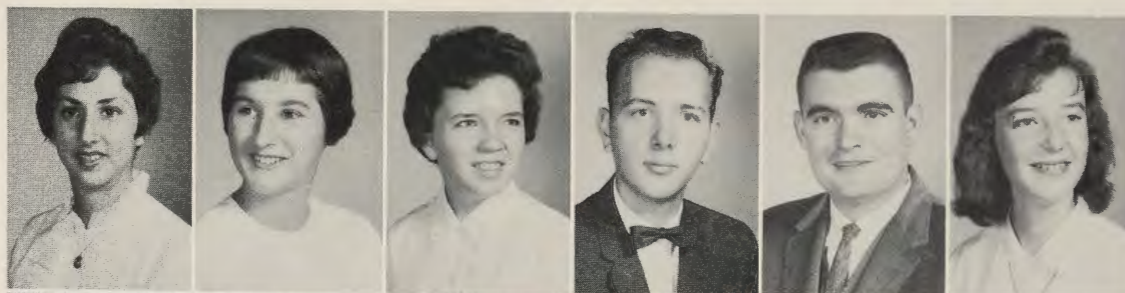

Elizabeth Powell
Charles Price
Judy Pulliam
Jean Purucker
James Rice
Ralph Rice

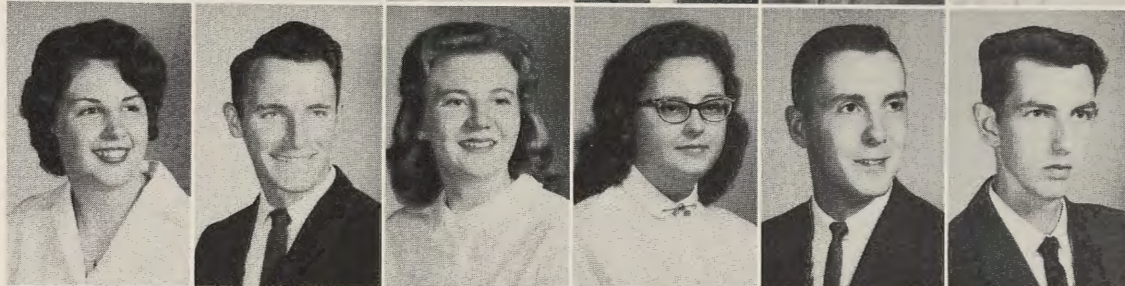

April Richardson
George Richardson
Harry Richardson
Thomas Ricker
Evelyn Ridgley
Charles Ridgway



responsibility in year of unique experiences



Sonny Riggs
Robert Rinker
Priscilla Ripperger
Ken Robertson
Sandra Robertson
Charles Robinson



Robert Robinson
Neil Rodamer
Joan Roland
Diane Rung
Dennis Sanders
Sheila Sanders

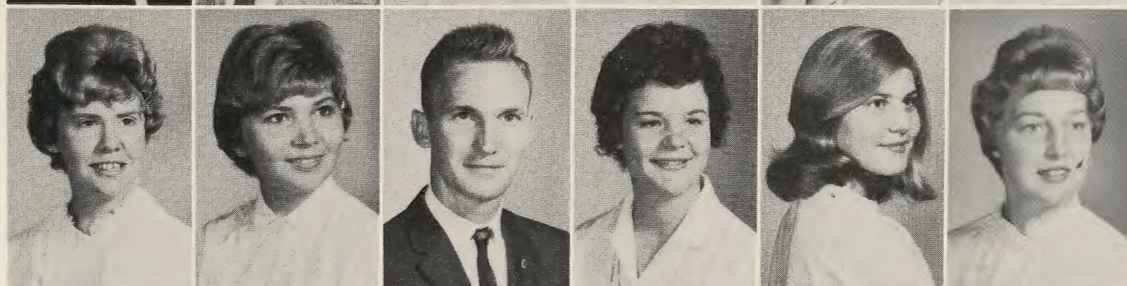

Peggy Sayers
Mary Scheper
George Schoenadel
Karen Schulte
Natalie Schwartz
Cassandra Seibert



William Seiler
Nancy Seman
Harold Shaner
Patrick Shannon
Mary Jane Shaw
Bill Sheetz

Cathy Shipley
Susanne Shoup
Cathy Sierk
Ernest Slonaker
George Smith
Larry Smouse

Gerald Snelson
Robert Snyder
Grayson Solomon
Michael Solomon
Arthur Spataro
Rosanna Squillari

Linda Stewart
John Stillwagon
Eileen Stoger
Rosemary Sullivan
William Summers
Larry Sweeney

freshmen develop new interests in wide curricula

Freshmen act as guides during the Campus Day program held early in November to acquaint high school seniors with State.



The Student Union sponsors a Thanksgiving Dance which all Frostburg students heartily support.



The Freshmen held a tea in gratitude for the Sophomores' aid in the Orientation Activities. Sophomores Tom Vann, Jack Patterson, and Ned Boehm chat with Dr. Virginia Mills, Freshman Class Advisor.

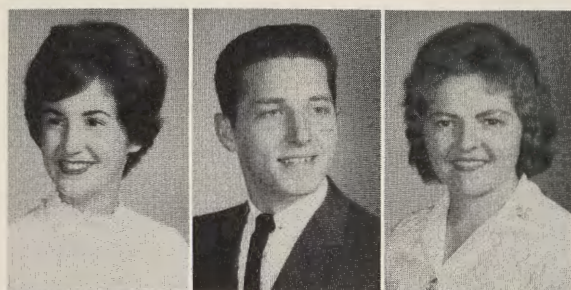

Eileen Tawney
Tom Taylor
Linda Teets



Carleton Temple
Dennis Thomas
Nancy Thomas



Vanceen Thompson
Stephen Timney
Lynda Tinsley
Michael Tipton
Larry Trantum
Tantsie Troester



Patrick Trost
Ginny Troxler
George Truly
Beverly Turner
Anne Twigg
George Twigg



Victor Twigg
Randy Valentine
Bonnie Vance
Mary Vann
Robert Wagerman
Arthur Walker

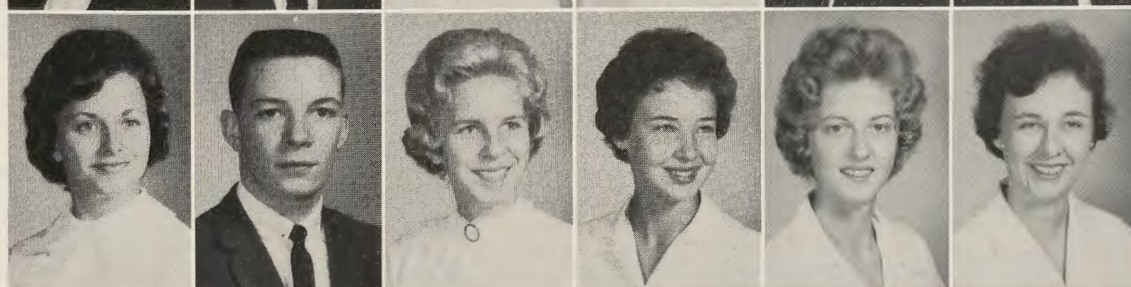

Anne Waple
Earl Ward
Elizabeth Warfield
Rita Warner
Betty Watkins
Roseanne Weber



Elliot Weiner
Charles Weisenmiller
Elissa Weitzel
Darlene Wertman
Jayne Wesley
Bobbi West



Arlene Walen
Dean Whetzel
Kay White
Ralph White
Carol Whitfield
Tim Whittier



Mary Ann Wilcox
Charles Wilhelm
Steve Wilhide
Sandra Willetts
Roberta Willison
Ralph Wilson

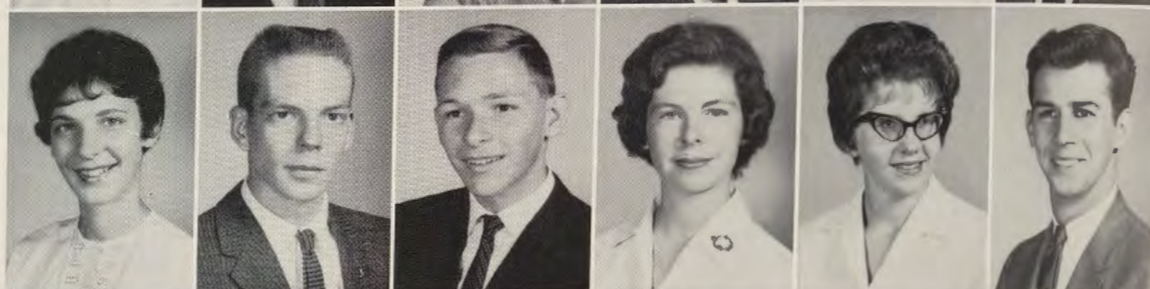

Donna Wiltison
William Wiltison
Mary Lou Winebrenner
Ray Witt
Jean Woelper
Virginia Wolfe

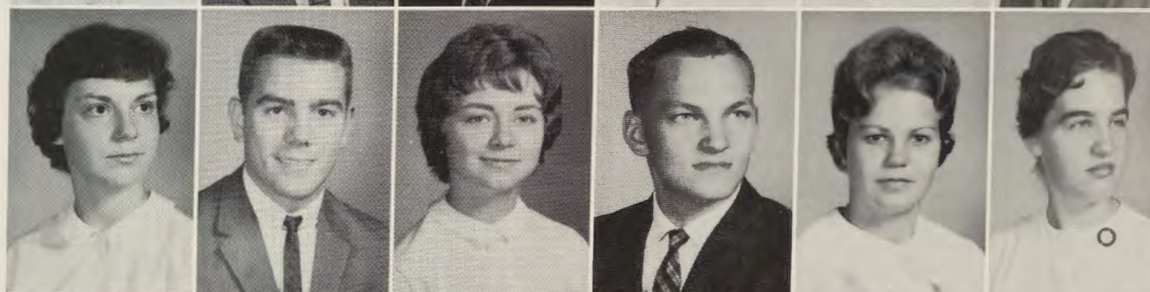

Benny Wolford
Shirley Workman
David Wrachford
Jim Wright
Samuel Wynkoop
John Zimowski

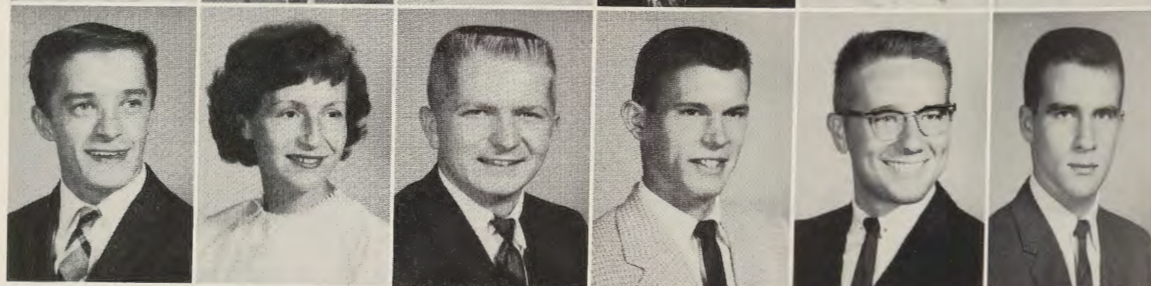

biggest class on record looks toward the future



The first snowfall of the season doesn't appear to dampen the spirits of these freshmen as they change classes. The students are from left to right; Row one: Barbara Diffendal, Tim Whittier, Art Walker. Row two: Grayson Solomon, Carole Anderson, Roger Nesbitt.

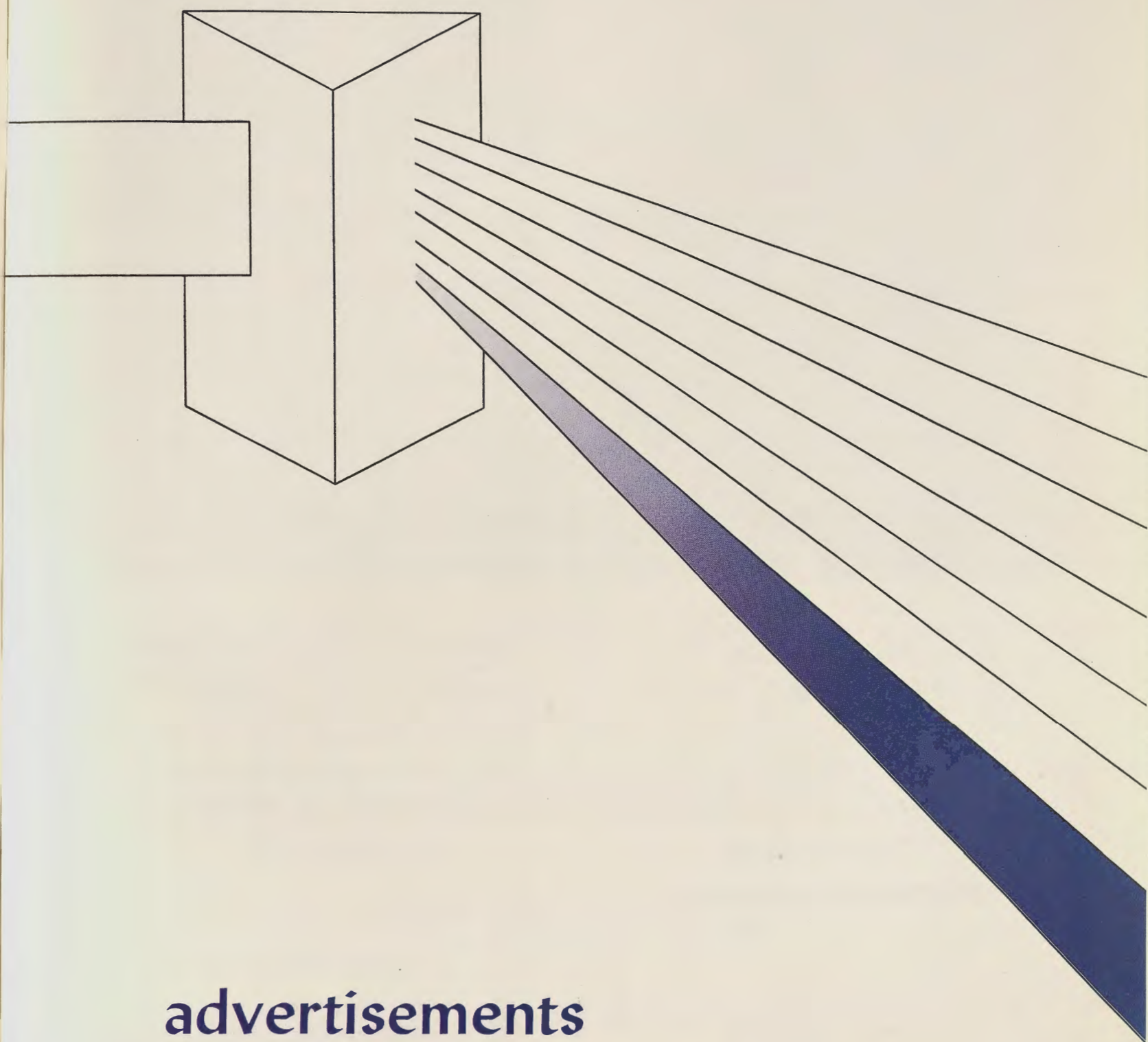

advertisements

Compliments of

CELANESE FIBERS COMPANY

A Division of
CELANESE CORPORATION OF AMERICA

Amcelle Plant
CUMBERLAND, MARYLAND

Complete Printing Service

Letterpress
Ruling
Engraving

Photo Offset
Embossing
Stationery

Social and Wedding Announcements

**COMMERCIAL PRESS
PRINTING CO.**

Rubber Stamps

Photostats

Made in Cumberland

30 Harrison Street
Cumberland, Maryland

722-0570

Western Maryland's
Leading Sports Store

"Outfitters to Champions"
**THE WILSON
HARDWARE COMPANY**

30 North Mechanic St.
Cumberland, Maryland



Janet Russell and Bill Bartlett, both of Silverspring, Practice use of the FIDELITY'S after hour DEPOSITORY.

Three Noteworthy Facts—

The Bag shown, Unfortunately, is Practice Only—No Cash Involved

The Street Address, Fifty-Nine, Coincides with our age in 1961

This is Only One of the many conveniences at this Full-Service Bank, Which Always has Supported State.

THE FIDELITY BANK

The Bank With the New Town Clock

FEDERAL DEPOSIT INSURANCE CORPORATION PROTECTION
FOR EACH DEPOSITOR

For Your College Supplies
Visit
Ed Flanigan's

CITIZEN OFFICE EQUIPMENT STORE

18 Broadway, Frostburg



PEPSI-COLA BOTTLING COMPANY

Cumberland, Maryland

HARVEY'S GREENHOUSE

Corsages
Cut Flowers
Potted Plants
Funeral Designs

294 East Main Street
Frostburg, Maryland
689-9266

BOB WILSON, Proprietor

Congratulations
Class of '62

We Know
You'll Make
Good in the Years
To Come, Simply Be-
cause You Always Have.

FROSTBURG NATIONAL BANK
"The Bank for the People"
FROSTBURG, MARYLAND

Girls,
SHOP GRIFFITH'S OF FROSTBURG
for All Your Fashion Needs.

You will find their clothes
aren't expensive—They only look
that way.

GOLDFINE'S STUDIO

Portraits

CUMBERLAND

MARYLAND

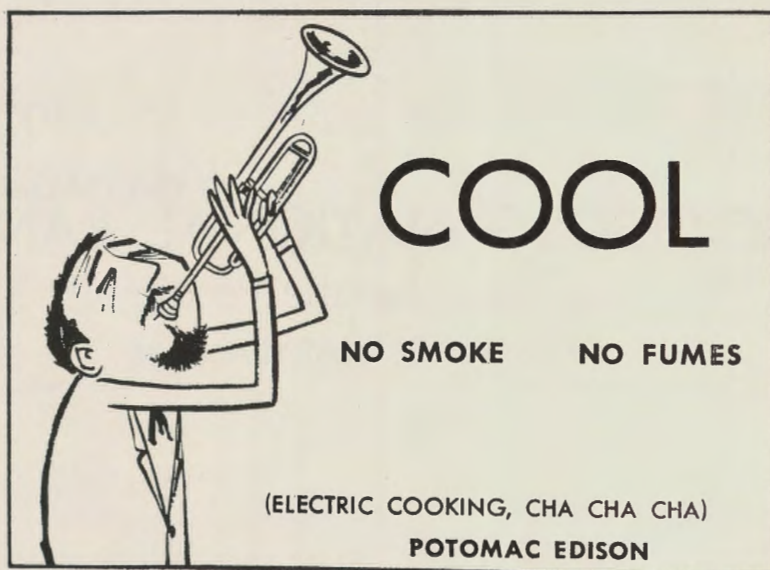



BARNES CUSTOM JEWELERS

Exclusive Dealer for Orange Blossom Diamond Rings.
Complete line of Watches and All types of Jewelry.

7 N. LIBERTY STREET CUMBERLAND, MARYLAND
724-1441

THE DURST COMPANY

FURNITURE

Funeral and Ambulance
Service

689-8833 FROSTBURG

MARY CAROL SHOP

East Main Street
Frostburg

CHRISTOPHER

Photo Lab.
CUMBERLAND, MARYLAND

A Complete and Dependable
Photo Service

Wherever You Go—
Take Pictures

KAPLON'S YOUNG MEN'S SHOP

Timely Clothes
Arrow Shirts

CUMBERLAND, MARYLAND



Beall Insurance and Realty Co.
9 W. MAIN ST., FROSTBURG, MD. • P. O. BOX 287 • OVERBROOK 9-6661

"Say it With Flowers"

**PHILLIPS
FLOWER SHOP**

Broadway
Frostburg, Maryland
E. Main Street
Lonaconing, Maryland

**CUMBERLAND
COCA-COLA
BOTTLING WORKS**

Cumberland, Maryland

ROSENBAUMS

The Shopping Center

Where you find Fashion
From Head to Toe

A Home Owned Department Store Since 1848

Best by Taste Test

MASON'S MILK

Cumberland, Maryland

Tri-State

**MINE and MILL
SUPPLY COMPANY**

Cumberland, Maryland
722-8360

**L & W
ESSO SERVICE CENTER**

223 East Main Street

Frostburg, Maryland

Phone 689-6969



AL'S Italian-American Restaurant

143 East Main Street Frostburg, Maryland
689-9898

LAYMAN'S HARDWARE

General Hardware
Plumbing and
Electrical Supplies

37 East Main Street
Frostburg, Maryland
PHONE 689-9915

MORTON CHEVROLET

Chevrolet—Oldsmobile
Corvair F-85
Chevy II

PHONE 689-6655
Frostburg, Maryland

DIAMONDS
Watches—Gifts—Jewelry



DEAN'S JEWELRY STORE

24 E. Main Street Phone 689-8563 Frostburg, Maryland

Compliments
of
**KOHNAUS-MEYERS
AGENCY**

All Forms of Insurance

REPRESENTING
Erie Insurance Exchange
Insurance Co. of North America
Old Republic Life Insurance

400 Decatur Street
CUMBERLAND, MARYLAND
724-1013

J & J PEOPLES STORE

School Supplies
Books
Magazines
Cosmetics
Patents
Page and Shaw Candy

109-11 EAST MAIN STREET
Frostburg, Maryland

**JEFFRIES BROS.
JEWELERS**

Charles L. Schultz, Owner
Agents for International, Stieff
Lunt, and Gorham Sterling Silver
and
Girard Perregaux Watches
Lenox and Castleton
Fine China

FROSTBURG, MARYLAND

**SUPER
SHOE STORE**

17 East Main Street

Frostburg, Maryland

**QUEEN CITY
DAIRY**

Don't Just Say Milk . . .
Say: "QUEEN CITY MILK"
310 SOUTH MECHANIC STREET
CUMBERLAND, MARYLAND

The Only Dairy in Western Maryland
With
"Daily Laboratory Control"

**PEOPLE'S
TRANSIT COMPANY**

Charter Service

689-6681
Frostburg, Maryland

DELUXE CLEANERS

Cleaners Who Clean

PHONE 689-8900

32 West Mechanic Street
Frostburg, Maryland

Eastman Kodak
Polaroid Cameras
Bell & Howell

Cameras and Projectors
School Supplies
Cosmetics

"Your Kodak Dealer"

**T & S
CUT-RATE**

Corner Main and Water Streets
Frostburg, Maryland
WELCOME, STUDENTS

Compliments of
A FRIEND

CONGRATULATIONS, GRADUATES!

HOHING'S

Men's Wear—Boys' Wear

11 East Main Street
Frostburg, Maryland

"Odorless Dry Cleaning"

51 East Main Street
Frostburg, Maryland
PHONE 689-6303

D & S CLEANERS

HOSKEN'S Jewelry Store

Authorized Longines Dealer
Quality Jewelry

Fine Diamonds Luggage
Nationally Advertised Watches

22 WEST MAIN STREET
Frostburg, Maryland
PHONE 689-6473

COMPLIMENTS FROM
"Snackologist Ed"

MASON'S SNACK BAR

U.S. 40 East of Cumberland
Nave's Cross Roads

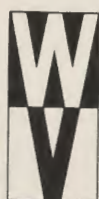

**West Virginia
Pulp and Paper**

**Fine Papers Division
LUKE, MARYLAND**

**THOMAS ELIAS
TAILOR - CLEANER**

Enjoy the Satisfaction
of Custom Tailored Clothes
at Popular Prices

39 BROADWAY
Frostburg, Maryland
PHONE 689-9676

On National Old Trail Road

HOTEL GUNTER

T. Earl Kemp, Mgr.

Frostburg, Maryland
Greyhound Bus Depot

**FORD'S
DRUG STORES, INC.**

19 E. Main Street
FROSTBURG, MARYLAND

Prescriptions
Russell Stover Candy
Rexall Products
Fountain

**FROSTBURG
BAKERY**

13 East Main Street
Frostburg, Maryland
PHONE 689-6570

Choose From More
and
Buy for Less

BURTON'S

Men's and Boys' Wear
CUMBERLAND, AND LaVALE

HEISKELL MOTOR SALES

Frostburg's Ford Dealer
PHONE 689-9971

SLEEMAN'S
Lumber and Supplies

East Main Street
Frostburg, Maryland

PHONE 689-8818

Compliments of

LA PORTA'S BARBER SHOP

87 East Main Street
Frostburg, Maryland



Creator of
DISTINCTIVE PORTRAITS
PORTRAIT PHOTOGRAPHER FOR THE
1962 NEMACOLIN

Eating Out?
Try the

PRINCESS RESTAURANT

You'll go back Again!

MAIN STREET
Frostburg, Maryland

MAURICE'S DEPARTMENT STORE

2 Complete Floors
of Quality Merchandise

27 E. MAIN STREET
Frostburg, Maryland

BOB'S RADIO & T.V.

"We Sell the Best
and Service the Rest"

TV—Hi-Fi
Tape Recorders
Phono Records

689-6287
18 W. MAIN FROSTBURG, MARYLAND

SHINNAMON'S BEAUTIFUL SHOES

61 Baltimore Street
Cumberland, Maryland

PURUCKER'S
Wallpaper and Paint Store

158 N. Centre Street
Cumberland, Maryland

CALL 722-7887
For the best in wall covering

B. F. GOODRICH
STORE

159 N. Centre Street
Cumberland, Maryland

PA 2-3177

HOME OF
Motorola T.V.
Radio-Stereo

Kelvinator
Washers, Dryers, Freezers
Refrigerators

Tires—Tubes—Batteries

Compliments

of

THE PALACE THEATRE

IRRESISTIBLE
GIFTS
AT



WHITACRE'S GIFT SHOP

20 Broadway—Frostburg, Md.

CLARYSVILLE INN & MOTEL

Dining Room for all size Parties
Wedding Receptions and Dances

PHONE 689-9912

WEHLER'S

Interior and Exterior
Decorating Supplies

5 EAST MAIN STREET
Frostburg, Maryland



Dave Leasure approves final ad pages.

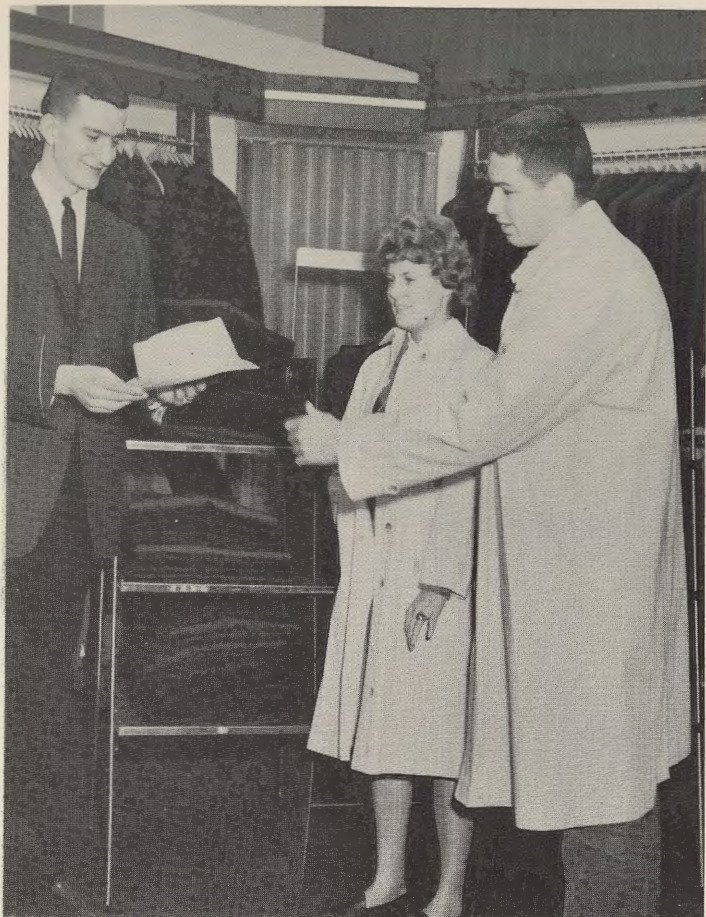

Tess Kreitzburg '63
Jim Delaney '63

Modeling the Fabulous
Ladies' and Men's

Gleneagles

Automatic Wash N' Wear
Raincoat

Versatile and practical in "Agaron 100," Dacron and Cotton that goes into the washer, then dryer, and comes out smooth and neat; in the stylish oyster white shade . . . 29.95 Ladies' and Men's



'For the look you like in smart men's wear'

Crestmont

GENTLEMEN'S APPAREL

7 W. Main Street

Frostburg, Md.

advertiser's index

AL'S ITALIAN-AMERICAN RESTAURANT	203
B. F. GOODRICH	213
BARNES CUSTOM JEWELERS	199
BEALL INSURANCE AND REALTY COMPANY	200
BOB'S RADIO AND T.V.	212
BURTON'S MEN'S AND BOYS' WEAR	210
CELANESE FIBERS COMPANY	194

CHRISTOPHER PHOTO LAB	200
CITIZEN OFFICE EQUIPMENT STORE	196
CLARYSVILLE INN AND MOTEL	214
COMPLIMENTS OF A FRIEND	206
COMMERCIAL PRESS PRINTING COMPANY	194
CRESTMONT MEN'S APPAREL	215
CUMBERLAND COCA-COLA BOTTLING WORKS	201
D & S CLEANERS	207
DEAN'S JEWELRY STORE	204
DELUXE CLEANERS	206
DURST COMPANY, THE	199
FIDELITY BANK, THE	195
FORD'S DRUG STORE, INC.	209
FROSTBURG BAKERY	209
FROSTBURG NATIONAL BANK	197
GOLDFINE'S STUDIO	198
GRIFFITH'S OF FROSTBURG	198
HARVEY'S GREENHOUSE	196
HEISKELL MOTOR SALES	210
HOHING	207
HOSKEN'S JEWELRY STORE	207
HOTEL GUNTER	209
J & J PEOPLES STORE	204
JEFFRIES BROTHERS JEWELERS	205
KAPLON'S YOUNG MEN'S SHOP	200
KOHNAUS & MEYERS AGENCY	204
L & W ESSO SERVICE CENTER	202
LAPORTA'S BARBER SHOP	210
LAYMAN'S HARDWARE	203
MARY CAROL SHOP	199
MASON'S DAIRY	202
MASON'S SNACK BAR	207
MAURICE'S DEPARTMENT STORE	212
MORTON CHEVROLET	203
OLAN MILLS INCORPORATED	211
PALACE THEATRE	213
PEOPLE'S TRANSIT COMPANY	206
PEPSI COLA BOTTLING COMPANY	196
PHILLIPS FLOWER SHOP	201
POTOMAC EDISON COMPANY	198
PRINCESS RESTAURANT	212
PURUCKER'S WALL PAPER AND PAINT STORE	213
QUEEN CITY DAIRY	205
ROSENBAUM'S	201
SHINNAMON'S	212
SLEEMAN'S LUMBER & SUPPLIES	210
SUPER SHOE STORE	205
T & S CUT RATE	206
THOMAS ELIAS TAILOR & CLEANERS	209
TRI-STATE MINE AND MILL SUPPLY COMPANY	202
WEHLER'S	214
WEST VIRGINIA PULP & PAPER COMPANY	208
WHITAKER'S GIFT SHOP	214
WILSON HARDWARE COMPANY, THE	194

student index

—A—

Aaron, Margaret M.
 Adams, Juanita K. . . 153
 Adams, Wanda . . 180
 Adams, William
 Adcock, J. Charles . . 100,
 153
 Agnolutto, Carolina . . 22,
 25, 58, 67, 130
 Albaugh, John . . 180
 Albright, Linda . . 153
 Alexander, Mary R. . . 44,
 153
 Alexander, Ruth . . 180
 Algieri, Charles
 Allee, Carole R. . . 180
 Allem, Eunice I. . . 12, 180
 Allem, Lois M. . . 168
 Altman, Janet L. . . 153
 Ameein, Maria K.
 Anderson, Carole . . 180, 192
 Andrews, William . . 130
 Armentrout, Dorrin . . 168
 Armiger, Joyce . . 168
 Arnold, George D.
 Arnold, Patricia . . 19, 180
 Arnold, Robert C.
 Arnold, Thomas W. . . 130
 Arnold, William L.
 Ashby, Sharon E. . . 168
 Atkinson, John E. . . 130
 Ayers, Lois . . 180

—B—

Bachetti, Laurel . . 25, 58,
 67, 131
 Baer, Beatrice A. . . 30, 131
 Bailone, Sherron L. . . 18,
 20, 52, 131, 135
 Baker, Ann . . 131
 Baker, Lionel . . 131
 Baker, Nancy C. . . 131
 Baker, Victor . . 180
 Ballentine, Patricia . . 20,
 168
 Bannar, Ray E. . . 168
 Bantz, Clyde E. . . 153
 Banvard, Mary . . 180
 Barclay, Marsha . . 27, 153
 Barnes, Loretta . . 153
 Barr, Madeline . . 37, 50, 51,
 168
 Barrett, Janice . . 180
 Barron, Mary . . 180
 Barry, John . . 180
 Bartlett, William . . 168, 195
 Baucom, Carolyn

Baus, Frances . . 18, 131,
 135
 Bean, Carole . . 115, 131
 Beane, Margaret . . 180
 Beard, Clyde W.
 Beard, David C. . . 153
 Beard, Roy C. . . 86, 88, 91,
 168
 Beckward, William . . 180
 Beeman, G. Phil . . 16, 20
 Beeman, Kay E. . . 168
 Beitzel, Florence . . 25, 153
 Belcher, Lynda . . 125, 180
 Belfoure, Eve K. . . 37, 153
 Bell, Joyce A. . . 168
 Bena, Constance . . 180
 Bender, Mary A. . . 153
 Benkoff, Bonnie
 Bennett, John B. . . 168
 Benson, Rita D. . . 56, 132
 Bergner, Thomas
 Berlingeri, Patricia . . 51, 180
 Bernhoff, Bonnie . . 110
 Berry, Kenneth . . 180
 Berry, Mary . . 180
 Berry, Ronald . . 168
 Berry, Wilbur . . 31, 100,
 180
 Bevens, Florence . . 168
 Bidinger, Frances . . 180
 Bigham, Beverly . . 42, 168
 Bitteringer, Louise D. . . 16,
 17, 22, 132
 Bitteringer, Roberth . . 132
 Bittner, C. Steven . . 18, 132
 Bittner, Darlene . . 154
 Bittner, James . . 180
 Bittner, Richard E.
 Bittner, Richard F. . . 132
 Bittner, Richard W.
 Blair, John A.
 Blake, Carl . . 97, 181
 Blake, Jane F. . . 54, 154
 Blank, Russell . . 181
 Blazic, Barbara . . 168
 Blickenstaff, Joann . . 181
 Blizzard, Katherine J. . . 181
 Blose, Mary E. . . 154
 Boehm, Edward G. . . 24,
 168, 191
 Bogy, Mary C. . . 181
 Bohn, James
 Bolinger, Helen . . 168
 Bolinger, Terry . . 92, 181
 Bollino, Vincent . . 132
 Bonneville, Bernice . . 181
 Bourne, Eva . . 154
 Bowers, Delores . . 168

Bowman, Wendell . . 132
 Bramble, Anthony . . 181
 Brannock, Elaine . . 168
 Brannon, David
 Brannon, Robert . . 132
 Brant, John
 Brautnick, Helen . . 154
 Breighner, Edward . . 168
 Brendle, Bonita . . 168
 Brenneman, Richard . . 92,
 181
 Brenner, Vicki . . 59, 154
 Bridner, Elwood . . 154
 Broadfoot, Barbara . . 168
 Broadwater, Ronald . . 105,
 123, 154
 Brooks, Carolyn . . 133
 Brooks, Harold . . 181
 Brooks, William . . 169
 Browdy, Stephanie . . 16, 19,
 181
 Brown, Connie . . 169
 Brown, Robert . . 169
 Brown, Robert . . 86
 Browne, Janet . . 169
 Browning, Sandra . . 5, 181
 Bruce, Robert
 Bruchey, Wayne . . 92, 133
 Bruchey, William . . 22, 57,
 105, 130, 133
 Brumage, Virginia . . 169
 Bryan, Judith . . 133
 Budden, Donna . . 181
 Burcaw, Charles . . 154
 Burdette, Carlton
 Burgan, Carolyn . . 53, 133
 Burgoon, Barbara . . 181
 Burk, Delma . . 17, 169
 Burke, David
 Burke, Patricia . . 37, 169
 Burke, Sylvia . . 181
 Burkett, Frederick . . 169
 Burkett, Marian . . 169
 Burke, Carolyn . . 181
 Burke, Ronald
 Burley, Judith . . 154
 Burns, Dennis . . 181
 Burrell, Judith . . 133
 Bush, Edward . . 97, 181
 Bufka, Carol . . 154
 Butler, Keith . . 181
 Butman, Karen . . 181
 Buttrill, William . . 28, 169
 Butts, Jo . . 181
 Byers, William . . 169
 Byrnes, William . . 97

—C—

Cadarette, Sandra . . 67, 134
 Cadle, Katherine . . 18, 134,
 135
 Cage, Martha . . 181
 Callin, David . . 181
 Callis, Carlton . . 181
 Callis, Mary . . 134
 Callis, Mason . . 134
 Cameron, Sherrie . . 25, 124
 Campbell, Russell . . 169
 Capella, Patricia . . 169
 Carl, David
 Carlson, Harland . . 154
 Carlson, Jeanne . . 181
 Carlson, Karen . . 170
 Carlson, Vicke
 Carnell, Joy . . 181
 Carter, Charles W. . . 22, 181
 Carter, Thomas . . 154
 Cashell, Douglas . . 110, 181
 Castle, Judith . . 170
 Caulkins, Penelope . . 134
 Cave, James
 Cessna, William . . 56, 134
 Chabot, William . . 170
 Chamberlain, Cornelia . . 181
 Chambers, Kathleen . . 134
 Chaney, Marvin . . 134
 Chapman, Lowell . . 154
 Church, Alan
 Cioni, Marcio
 Clagett, Galen . . 170
 Clark, John . . 135
 Clark, Mary . . 181
 Clay, Nelson . . 154
 Clayton, Glenn . . 170
 Clem, David . . 92, 166
 Clem, June . . 154
 Cline, Don . . 40, 170
 Clingan, Richard . . 24, 170
 Clingerman, Delmar . . 182
 Clise, Kathleen . . 154
 Clise, Susannah . . 182
 Clise, Virginia . . 170
 Clover, Suzanne . . 154
 Coale, Jacqueline . . 17, 182
 Cockrum, Irene . . 182
 Cogan, William . . 154
 Collins, Maureen . . 170
 Connelley, Francis . . 182
 Connolly, George L. . . 92,
 99, 100
 Conway, Phyllis S. . . 155
 Cook, Rita . . 182
 Cook, Roger B. . . 170
 Cooley, Freida R. . . 155

Cooper, Linda S. . . 155
 Cornelius, Pamela . . 182
 Cosgrove, Mary A. . . 155
 Counihan, Gene W. . . 57,
 155
 Couzens, Charlotte A. . . 135
 Cox, Wiley D.
 Craft, Charles . . 182
 Cramer, Andrea . . 182
 Cramer, Carole C. . . 170
 Cramer, James E. . . 170
 Crawford, Patricia F. . . 155
 Crawford, Quincy . . 100,
 182
 Craye, John
 Creitz, Nancy R. . . 182
 Creps, Evelyn A. . . 170
 Croft, John C. . . 111, 155
 Cropp, Lawrence . . 182
 Cross, Gregory E. . . 170
 Crowe, Carl K.
 Crowley, Mary Karen . . 170
 Cuffley, Beverly J. . . 155
 Cullers, Betty Jane . . 170
 Cunningham, Joseph
 Cunningham, Linda . . 182
 Cunningham, Mary E. . . 155
 Cyzick, William N. . . 155

—D—

Debrowski, John H. . . 52,
 135
 Dame, Pamela Mary . . 170
 Danner, Constance L. . . 25,
 155
 Davies, Deanna J.
 Davies, William A.
 Davis, Arlene J. . . 155
 Davis, Donna Lee . . 182
 Davis, Frederick
 Davis, Glenn L. . . 92, 155
 Davis, Gorman B. . . 156
 Davis, Howard A. . . 97, 170
 Davis, John . . 92
 Davis, Linda F. . . 170
 Davis, Marion F. . . 156
 Davis, Randolph . . 182
 Davis, R. Fulton . . 56, 92,
 96, 156
 Davis, Sondra L. . . 170
 Day, David . . 182
 Dayhoff, Marcia L. . . 170
 Dayhoff, Margaret E. . . 156
 Dayton, Frederick . . 182
 DeBerry, Martha V. . . 30,
 156
 DeFibaugh, Barbara J. . . 170
 DeHart, Lynn W.
 Deigert, Evelyn . . 182

Delaney, Ann . . 135
 Delaney, Barry E.
 Delaney, James F. . . 92, 94,
 215
 DelBusso, Rose Marie . . 170
 DeLogier, Roger
 Densmore, John O. . . 135
 Derryberry, Calvin L. . . 170
 Determan, Katherine J. . . 59,
 156
 Detrow, Linda . . 182
 DeWitt, Carl . . 182
 Dick, Eleanor
 Diehl, Carolyn M. . . 135
 Diehl, Janet Lee . . 171
 Dietrich, Nancy O. . . 171
 Diffendal, Barbara . . 182,
 192
 Dill, Sharon L.
 DiSimone, Anthony . . 182,
 188
 Ditto, F. Christine . . 49, 94,
 136
 Doane, Robert . . 92
 Doerk, Adolf . . 86, 136
 Dom, Anna A.
 Doolan, Dorothy L. . . 136
 Doolan, Richard F. . . 171
 Dorn, Dorothy J. . . 156
 Douglass, Edgar B.
 Downs, Kathleen L. . . 20,
 171
 Downes, Mary C. . . 182
 Drake, Charlotte . . 182
 Drost, Lee Walter . . 36, 171
 Drummond, Donna . . 182
 Drury, Sarah Traver
 Dryer, George C. . . 171
 Dubel, Thomas T. . . 171
 Dudley, Sondra A.
 Dunn, Patricia R. . . 171
 Dunn, Russell J. . . 171
 Durr, Gary J. . . 171
 Dussault, Jeanne A. . . 156
 Dye, Sue Lepley . . 135
 Dye, William E. . . 156

—E—

Eagan, Edward E.
 Early, Jane L. . . 171
 Easterday, Bonnie Lee . . 171
 Ebaugh, Gail . . 183
 Ebaugh, Sharon
 Eberle, Glen C. . . 156
 Edmunds, John
 Edwards, Linda A. . . 136
 Eisiminger, Carol . . 44, 183
 Elliott, Elizabeth T. . . 136
 Emmart, Raymond Earl

Engel, J. Rebecca . . 16, 136
 Erickson, Robert L. . . 57,
 156
 Esworthy, Joan
 Etzel, Patricia D. . . 171
 Eubanks, Lillian . . 183
 Evans, Patricia . . 183
 Evans, Ronald . . 92
 Ewing, Dianne L. . . 27, 38,
 136
 Ewing, Patricia Lowery . .
 156
 Ewing, William C. . . 38
 Eyler, David R. . . 24, 137

—F—

Fabbri, Michael P. . . 27, 137
 Fair, Francis P. . . 137
 Fair, Robert
 Fair, Joyce White . . 156
 Farrow, Sonja V. . . 42, 171
 Fearnow, Sandra . . 183
 Feher, Linda . . 171
 Fehلمان, Henry . . 183
 Felker, Carole
 Femi, Ted L. . . 183
 Festerman, Norma J.
 Fields, Sharon L. . . 137
 Finn, Edward P.
 Firlie, Mary S. . . 171
 Fisher, Frank L.
 Fisher, Judith A. . . 58, 156
 Fisher, Ruth E. . . 156
 Flanagan, Clifford
 Fleming, A. Thomas . . 183
 Flender, Waltrout Carol . .
 171
 Flinton, Arthur . . 92, 183
 Flynn, D. Paul . . 137
 Folk, John A.
 Folk, Ralph E. . . 156
 Foote, Robert D.
 Foote, Wayne T. . . 156
 Footen, Joseph J. . . 171
 Forbes, Lynda G. . . 37, 156
 Foreback, Nancy Diaz . . 156
 Fornoff, William
 Foster, A. Jean
 Foster, Christina L. . . 172
 Fotten, Mary E. . . 183
 Foy, Charles E. . . 183
 Fradiska, John A. . . 156
 Frantz, William J. . . 137
 Franz, Lawrence R.
 Freeman, Judy . . 17, 183
 Freeman, Samuel E. . . 183
 French, Patricia . . 183
 Fresh, Winifred R. . . 172
 Friend, Bernadine . . 183
 Friend, Hugh F. . . 137

Friskey, Jane M. . . 183
 Fritz, Caroline L. . . 42, 172
 Froehlich, Catherine A. . . 25,
 172
 Frost, Alleene M. . . 172
 Fullerton, Jacquelin E. . . 157
 Funk, Robert H. . . 20, 157

—G—

Galley, Jon Paul . . 183
 Ganovski, Jeanette . . 183
 Garber, Marilyn E. . . 172
 Gardiner, Pamela . . 183
 Garlitz, Francis L. . . 37, 157
 Garner, Kathleen . . 183
 Garon, John C. . . 11, 37,
 86, 157
 Garrett, Danny R. . . 97, 183
 Gary, Keith . . 183
 Gateau, Lenora C. . . 157
 Gateo, Mary . . 183
 George, Allan B. . . 86, 157
 Getty, James S.
 Gillespie, Earl . . 17
 Gilmore, John B. . . 92
 Gisriel, Joan I. . . 25, 157
 Glanville, Kathleen . . 172
 Glime, Janice M. . . 54, 67,
 137
 Godlove, Katherine R. . . 172
 Godlove, Ronald . . 183
 Goebel, Marie K. . . 138
 Goetschius, Mary L.
 Golladay, William L.
 Goode, Stephanie . . 183
 Gordon, Katherine . . 44, 157
 Gordon, Phyllis . . 183
 Gorman, Larry B. . . 172
 Gosnell, Charles Jr.
 Goss, John G.
 Graham, James A. . . 157
 Grahame, James
 Grandstaff, Kenneth L.
 Granstaff, Richard . . 183
 Grant, Robert
 Graves, William . . 92, 183
 Green, Edward G. . . 138
 Green, Edward L. . . 183
 Green, Mary Carolyn . . 37,
 183
 Green, Paul . . 183
 Green, Robert . . 184
 Green, Vicke Dawn . . 22,
 25, 44, 172
 Greenhalgh, William . . 172
 Gregory, Linda . . 184, 37
 Griffin, Patricia M. . . 138
 Griffith, Blaine L. . . 184
 Griffith, Nancy . . 184

- Grim, Ronna L. . . 157
 Grimm, Mary Lee . . 172
 Gross, Bernard K.
 Grossnickle, Jerie Lyn . . 184
 Grossnickle, Judith A. . . 157
 Grove, G. Wade . . 86, 172
 Grubel, Shirley
 Gruber, Richard . . 184
 Gruver, Marilee . . 172
 Gunter, Louisa L. . . 138, 157
 Guy, Dian . . 25, 45, 138
 —H—
 Hacker, Robert H. . . 17, 109, 157
 Hackman, Eileen . . 184
 Hadley, Caroline . . 184
 Hahn, Shirley A. . . 172
 Haight, B. Dianne . . 37, 157
 Haines, Barbara . . 184
 Hall, Jeanne A. . . 158
 Halle, Regina J. . . 172
 Hamilton, John . . 92, 184
 Hamner, Joyce A. . . 28, 172
 Hamons, Frank L. Jr.
 Hankins, Barbara O. . . 42, 172
 Haran, Harriett A. . . 172
 Hare, James
 Hargosh, Kay A. . . 172
 Harper, Anne . . 20, 158
 Harris, Elizabeth A. . . 20, 173
 Harris, Kenneth J. . . 138
 Harris, Melvin . . 184
 Harsh, Elva E. . . 158
 Hartsock, John M. . . 100
 Hawkins, Richard J. . . 158
 Hay, William J. . . 158
 Hayden, Cecelia . . 17, 158
 Hayes, Mildred . . 184
 Haynes, Philip . . 184
 Hebb, Theodore H. Jr. . . 138
 Helker, Don . . 92, 184
 Helmstetter, Freman J. . . 138
 Henaghan, William B. . . 86, 89, 139
 Hendricks, Julia C. . . 188
 Henline, William E. . . 56, 139
 Henry, Kaye C. . . 158
 Henson, Dona Lee . . 45, 184
 Herries, Jean . . 184
 Herring, Robert C. . . 108, 173
 Hershey, Marianne . . 184
 Hess, Harry
 Hess, John E. . . 97
 Hesterberg, Richard . . 86, 123, 173
 Hetzel, Patsy . . 44, 184
 Hetzer, John B. . . 158
 Heubeck, Sharon J. . . 116, 158
 Hickman, Judith A. . . 158
 Higdon, Linda G. . . 173
 Higgins, Cleta . . 139
 High, Carole . . 184
 Highsmith, Jerry . . 10, 56
 Hilbinger, M. Elizabeth . . 184
 Hill, Suzanne
 Hinkle, Bobbie Ann . . 22, 172, 184
 Hilt, Margaret Ann . . 184
 Hoban, Patricia A. . . 158
 Hochendoner, Sandra
 Hockstra, Thomas . . 184
 Hoffman, Elizabeth
 Hoffman, Eleanor L. . . 188, 184
 Hogan, Marian . . 184
 Holder, Charles . . 184
 Hollen, Mary . . 185
 Holler, Charles R. . . 173
 Holler, Stephen W. . . 159
 Holliday, Samuel C. . . 86, 91, 100, 159
 Holshey, Michael L. . . 122, 159
 Holter, Peggy Lou . . 19, 42, 173
 Holtzman, Gary L. . . 92, 159
 Holtzworth, Elmer J. . . 185
 Hoopengardner, Gary S. . . 173
 Hoopengardner, Linda L. . . 42, 45, 173
 Hooper, Carol S. . . 159
 Hoover, Helen . . 139
 Hopcraft, Larry E. . . 27, 30, 139
 Horton, Gerald L. . . 173
 Hosack, Mary E.
 Horton, Janice L. . . 185
 Hosey, Judith . . 185
 Hosteller, John E. . . 185
 House, Thomas R. . . 92, 139
 Houser, Carolyn . . 185
 Hout, Robert
 Hovermill, Paul N.
 Howe, Vivian S. . . 173
 Howie, Gerald E. . . 22, 173
 Howie, Thomas R. . . 22, 23, 28, 14, 159
 Huffer, Samuel O. . . 51, 159
 Hull, Clara Frances . . 140
 Hull, Nannabeth C. . . 42, 173
 Hull, Terry F. . . 140
 Humberson, Maratha M. . . 159
 Humbertson, Harold L. . . 140
 Humbertson, Mary Earleen . . 173
 Humelsine, Patricia L. . . 140
 Hunter, Cecilia . . 185
 Hurvitz, Donald M. . . 105, 173
 Hutchings, Clara J. . . 173
 Hyde, William H. . . 92, 95
 —I—
 Imler, Barry . . 185
 Inge, Betty . . 185
 Iseninger, Lloyd L. . . 159
 Isom, Arthur . . 51, 92, 140
 Itnyre, Gary
 —J—
 Jackson, Barbara A. . . 159
 Jackson, Betty H. . . 140
 Jackson, Judith . . 185
 Jackson, Sheila M. . . 173
 Jacobs, Jesse Thomas . . 92, 159
 James, Samuel C. . . 52, 173
 Jeffries, Carl
 Jenkins, Norman L. . . 185
 Jenkins, Sandra L.
 Jenkins, W. Stephen . . 173
 Jennings, Catherine . . 185
 Johnson, Allan . . 185
 Johnson John E., Jr. . . 173
 Johnson, Sandra L. . . 35, 10, 59, 159
 Johnston, Judith R. . . 173
 Johnson, Stephen . . 185
 Jones, Barry
 Jones, Donna Lee
 Jones, Dorothy L.
 Jones, Janet A. . . 173
 Jones, Julia J.
 Jordan, Kenneth
 Jordan, Stephanie . . 185
 Joyce, Jacqueline . . 185
 Jurney, Peggy . . 185
 —K—
 Kalavitinos, Casandra S. . . 44, 173
 Kalbaugh, Eugene
 Kangas, Guy . . 58, 185
 Keefe, Jane A. . . 185
 Keefer, Ray M. . . 92, 185
 Keiser, Fay Walton . . 30, 140
 Kelley, Thomas P. . . 173
 Kelly, James D. . . 141
 Kelly, Mary A. . . 141
 Kelly, Ruth M. . . 159
 Kelly, Salla A. . . 141
 Kelly, Thomas D. . . 173
 Kenny, William . . 185
 Kerns, Harlan L. . . 141
 Kerr, Serena A. . . 173
 Kershner, Connie M. . . 159
 Kessler, Joan E.
 Kessler, Joyce L. . . 19, 173
 Kidner, Denyer L. . . 159
 Kifer, Grace L. . . 159
 Kight, Glenn . . 185
 Kight, James W. . . 116, 159
 Kight, Theodore . . 97, 185
 Kiiffner, Dorothy . . 185
 Kile, Ona M. . . 39, 67, 141
 Killen, Virginia L. . . 159
 Kilman, Louis S. . . 185
 King, Arthur . . 186
 King, Carole . . 186
 King, Kenneth . . 186
 King, Patricia A. (Cumberland). . . 34, 38, 159
 King, Patricia A. (Frederick) . . 159
 Kinzer, Naomi B. . . 173
 Kirkham, Phyllis J. . . 173
 Kissner, Carole . . 186
 Kline, Clarence
 Kline, Linda L. . . 173
 Kline, Thelma G. . . 186
 Klose, Heidi . . 141
 Klosterman, Kenneth E. . . 174
 Knepper, Anna Ruth
 Knepper, Gary A. . . 160
 Knode, Glenna M. . . 141
 Knowles, Linda A. . . 174
 Kochis, Philip J.
 Koenig, Judith A. . . 186
 Korn, Kenneth
 Korzybski, Emile M. . . 174
 Krach, Janice A. . . 53, 160
 Kratz, Shirley . . 186
 Kraus, Lucile L.
 Kreamer, Barbara J. . . 174
 Kreitzburg, Ruth L. . . 160, 215
 Kroll, Joseph L.
 Kronty, Betty . . 186
 Krug, Frank

Krumpe, Barbara H. . . 37,
160
Kuber, Judith
Kuhn, George R. . . 107, 105,
141
Kuhn, Ida Ruth . . 186
Kuhn, Judith A. . . 16, 25,
19, 160
Kwiatkowski, Hope . . 186
Kyhos, Ronald . . 123, 174

—L—

Lacotti, Catherine M. . . 160
LaGrange, Linda . . 160
Lancaster, Dorothy
Lancaster, Judy . . 186
Landenburger, Christine A. . .
17, 174
Lauder, George . . 86, 89, 99,
100, 102, 103, 160
Lavelle, Patricia . . 22, 25,
44, 174
Lawson, E. Lewana . . 160
Lawyer, William . . 186
Layton, Carol . . 14, 16, 17,
37, 160
Lazaro, Rosita . . 25, 116,
160
Lease, Henrietta . . 186
Leasure, David R. . . 214
Leasure, John . . 160
Lechliden, Nancy . . 174
Lee, Barbara A. . . 186
Ledbetter, Elizabeth . . 186
Lee, Virginia A. . . 174
Lee, Walter A.
Lemmert, Howard . . 142
Leppo, Edna M. . . 25, 160
Lewis, Donna C. . . 160
Lewis, Doris E. . . 16, 67, 19,
174
Lewis, Linda L. . . 125, 174
Lewis, Robert Clay
Lewis, T. Jacquelyn . . 160
Lewis, Thomas . . 186
Lewis, Wayne Lee . . 122,
174
Light, Rebecca . . 174
Linaburg, Patricia Ann . .
186
Lindsay, Nancy . . 186
Livengood, Betty T. . . 142
Llewellyn, Gerald C. . . 142,
86
LoBuoro, Nancy . . 17, 186
Lockard, Brian . . 186
Loftin, Margaret A. . . 174
Logsdon, Adelaide . . 186
Logsdon, Donna L. . . 142
Logsdon, Sarah A. . . 142

Long, Elizabeth L. . . 160
Long, Stephen E.
Lovett, William
Lowery, John . . 86, 186
Lowery, Kenneth . . 161
Lum, B. Eugene . . 20, 161
Lynch, Anne M.
Lynch, Linda J. . . 174
Lyon, James . . 186

—M—

MacCumbee, Lois . . 175
MacCumbee, Ruth A.
MacKenzie, Vera L. . . 161
MacPherson, Charles . . 186
Magruder, Virginia . . 186
Mahaney, Ralph E. . . 142
Malachawski, James . . 186
Malamphy, Hugh . . 186
Maloney, Thomas . . 186,
188
Manges, Roger . . 97
Mann, Marilyn . . 186
Mann, Ronald L. . . 86, 91,
142
Mannick, Robert . . 18
Mara, Andrew J. . . 142
Markle, Oral Allen . . 175
Marsh, Patricia . . 175
Marshall, Judith . . 143
Martin, Donald . . 186
Martin, Lamar . . 186
Martin, Nancy J. . . 143
Martin, William . . 161
Martz, Harry F.
Masincupp, Donna . . 175
Masters, John . . 161
Mathews, Natelie . . 186
Matthews, Norma . . 186
Maus, Sally . . 186
May, Harvey . . 161
May, Marie Fisher . . 175
Mayo, Laura . . 186
McAlpine, James . . 187
McGann, Harold Scott
McCarty, Harold . . 187
McCarty, Patricia . . 187
McClelland, John C. . . 92,
143
McClusky, Nancy . . 175
McCombs, Donald E. . . 143
McCoy, Louise Wigfield . .
161
McCoy, Martha L. . . 143
McCurdy, C. Lawrence
McCurdy, Richard . . 187
McDonald, Archie . . 175
McFarland, Edgar . . 97, 187
McGaughey, Russell . . 161
McGinness, Larry B. . . 161
McGowan, Colin . . 187
McGregor, Robert M.
McIntyre, Donald . . 143
McKay, Leona E. . . 175
McKenzie, M. Carol . . 187
McKenzie, Patrick . . 187
McKenzie, Shirley . . 187
McKenzie, Shirley
McKenzie, Vonda . . 187
McKenzie, Wayne . . 92
McKinney, Larry . . 187
McLean, Larry . . 30, 67,
140, 144
McLuckie, William D.
McNamara, Eileen . . 187
McNamee, Mary C. . . 56,
144
McSpadden, E. Lynn . . 161
Meese, Charles J. . . 161
Merritt, Ronald . . 187
Metz, Ellen . . 175
Miles, Harold L. . . 161
Miller, Barbara M. . . 175
Miller, Caril . . 161
Miller, Crandall Kent . . 175
Miller, David . . 187
Miller, Frederick E. . . 161
Miller, Harold . . 161
Miller, Jacqueline . . 187
Miller, James G. . . 92, 175
Miller, John E. . . 187
Miller, John L. . . 187
Miller, Klaus
Miller, Leanna . . 187, 188
Miller, Mary L. . . 161
Miller, Pauline . . 175
Miller, Richard A. . . 161
Miller, Royal C. . . 175
Miller, Teresa . . 187
Miller, William . . 187
Minke, Dorothy . . 175
Minnich, Suzanne . . 144
Minnick, Beverly . . 161
Moberly, Jana . . 187
Moberly, Rosa M. . . 144
Mossinger, Carol . . 187
Moffat, Dana . . 187
Moffatt, James E. . . 144
Moffitt, Doris L. . . 161
Monaco, Amelia . . 187
Monroe, Miriam . . 175
Montague, Carol . . 175
Moore, Dennis . . 187
Moore, Ruth L. . . 161

Moorehead, Melvin . . 187
Mooshian, Marilyn . . 187
Moreland, Danny L. . . 175
Moreland, Kenneth A. . . 32,
162
Morgan, Paul L. . . 22, 27,
118, 144
Morgan, Raymond . . 59, 187
Morgan, Ruth Eileen . . 125
Morris, Carole M. . . 59, 162
Morris, John Jr. . . 144
Mountcastle, Carolyn . . 187
Mowbray, Barbara A. . . 144
Mower, Clifton . . 187
Mull, Cheryl . . 188
Mumma, Victor A. . . 175
Murphy, Frederick . . 188
Murphy, Joseph . . 188
Murphy, Kenneth R. . . 162
Murphy, Mary S. . . 175
Murphy, William . . 188
Murray, Linda . . 188
Musick, Daphne Jo . . 187
Myers, Ronald . . 86, 188
Myers, Sondra L. . . 45, 162

—N—

Naill, Rebecca B. . . 39, 162
Nasser, Louis . . 188
Nave, Donald A. . . 105, 106,
175
Neikirk, Nancy R. . . 175
Nelson, James . . 188
Nelson, Janet E. . . 162
Nesbitt, Roger . . 188, 192
Newman, Janet . . 188
Nicewarner, Joseph . . 92,
100, 188
Nicholson, Donald H. . . 145
Nies, Colleen . . 11, 16, 20,
67, 145
Niner, Carol . . 188
Nogle, James K. . . 175
Nofsinger, Harold D.
Norris, Charles . . 188
Null, Nancy A. . . 162
Null, Susan . . 188
Nusbaum, Charlotte L. . . 175
Nussear, John H. . . 24, 35,
57, 106, 107, 162

—O—

O'Brien, Lloyd Jr. . . 175
O'Donnell, James . . 145
O'Ferrall, Sharon . . 188
Ogle, George W.
O'Neal, James F. . . 188
Orendorf, Ronald . . 188
Orndorff, Mildred L. . . 167,
175

O'Rourke, Dennis . . 188
 Owens, Ralph . . 188
 —P—
 Page, Catherine . . 188
 Palmatier, Marie . . 188
 Paoletti, Anna Marie
 Paradise, Bonnie . . 162
 Parsons, Joseph M. . . 17, 57,
 162
 Parsons, Mary . . 188
 Patterson, F. John . . 92,
 100, 101, 175, 191
 Patton, Michael . . 188
 Patton, Sandra . . 139
 Patton, William . . 29, 86,
 139
 Paulsen, Beverly . . 145
 Pearce, Mary A. . . 28, 162
 Perkins, Helen . . 176
 Perry, Twyla . . 145, 150, 59
 Petenbrink, Andrew . . 188
 Peterson, Gary . . 188
 Pfeiffer, Paul . . 188
 Pflieger, Bonnie . . 189
 Phillips, Karleen . . 189
 Phillips, Phyllis . . 189
 Phillips, Sherry J. . . 54, 116,
 162
 Phillips, Terry J. . . 50, 163
 Piccinini, Dolores . . 42, 176
 Pickens, Ramona . . 163
 Pierce, Betty A. . . 145
 Pittinger, R. Olivia . . 176
 Pitzer, George W.
 Plummer, Richard B. . . 92,
 94, 176
 Plummer, Robert
 Poehlman, Sara C. . . 163
 Poling, H. Kenneth . . 92,
 95, 163
 Pope, Richard E. . . 24
 Pope, Sylvia . . 189
 Powell, Elizabeth . . 189
 Price, Charles . . 189
 Pritchett, Janice . . 163
 Puffenberger, Carl . . 176
 Pugh, Thomas R. . . 163
 Pulliam, Judith . . 189
 Purucker, Jean . . 189

—R—

Raines, Brenda L. . . 176
 Raines, Carole E. . . 146
 Reddick, Mary K. . . 176
 Reed, Walter W. . . 92, 176
 Reeves, Vicky
 Reily, Mary Carol . . 176

Reynolds, Richard L. . . 163
 Rhoderick, Mary Jo. . . 163
 Rhodes, Carole A. . . 146
 Rice, Frances J. . . 176
 Rice, Gary . . 189
 Rice, Marion R. . . 146
 Rice, Ralph . . 189
 Richardson, April . . 189
 Richardson, Barbara A. . . 25,
 176
 Richardson, Elizabeth G. . .
 163
 Richardson, George . . 189
 Richardson, Harry . . 189
 Richardson, Jeannine
 Hicker, Thomas . . 189
 Ridgway, Charles . . 189
 Ridgley, Evelyn . . 189
 Riggs, Foster . . 189
 Rinker, Robert . . 186, 189
 Ripperger, Harriett . . 19,
 163
 Ripperger, Priscilla . . 189
 Rizer, Eva
 Rizer, Luther C.
 Rizer, Terrence H. . . 146
 Roach, Kay F. . . 163
 Roberts, Carole . . 163
 Roberts, Nadine L. . . 146
 Robertson, Donna . . 163
 Robertson, Dorothy J. . . 176
 Robertson, E. Lloyd . . 146
 Robertson, Eugene
 Robertson, Frank A. . . 176
 Robertson, John
 Robertson, Kenneth . . 189
 Robertson, Sandra . . 189
 Robertson, William E. . . 163
 Robertson, William J. . . 176
 Robeson, H. Darwin . . 86,
 146
 Robinson, Charles . . 100, 189
 Robinson, Robert . . 189
 Boblyer, Michael R.
 Rodamer, Neil R. . . 189
 Roland, Joan . . 189
 Romine, Judith . . 146
 Root, Edward . . 24, 59, 147
 Ross, Otto
 Ross, Wilber
 Rossi, Albert . . 176
 Rowan, Carol . . 163
 Rucker, Lawrence . . 176
 Rummer, Robert . . 176
 Rung, Rosemary Diane . .
 189

Rung, Walter Leo . . 176
 Russell, Janet . . 176, 195

—S—

Samples, Patricia L. . . 176
 Sanders, Carol . . 147
 Sanders, Clifford . . 163
 Sanders, Dennis . . 189
 Sanders, Sheila . . 189
 Sansom, Constance L. . . 163
 Sargeant, Olwen . . 25, 19,
 163
 Satterthwaite, Sandra . . 86,
 176
 Sayers, Peggy . . 189
 Scarcelle, Francis . . 164
 Scarcelle, Robert . . 164
 Scheerer, Michael . . 35, 56,
 164
 Scheper, Mary . . 189
 Schlecht, Dorothy . . 176
 Schoenadel, George . . 189
 Schroeder, Harry A. . . 176
 Schuckle, Nancy Lee . . 20,
 177
 Schulte, Karen . . 189
 Schultheis, Jean . . 177
 Schwalm, Linda . . 147
 Schwanebeck, M. Ann . . 58,
 130, 147, 67
 Schwanebeck, Jane . . 22, 25,
 164
 Schwartz, Natalie . . 51, 80,
 189
 Schwartz, Louis . . 24, 37,
 57, 164
 Schwenninger, Paul . . 177
 Secor, Janet . . 177
 Secrest, Shilda . . 177
 Seibert, Cassandra . . 189
 Seibert, William . . 13, 100,
 164
 Seiler, William . . 190
 Sell, James B. . . 177
 Seman, Nancy . . 172, 190
 Sereno, Edgel
 Shaffer, Richard K. . . 147
 Shaner, Harold W. . . 190
 Shannon, Patrick . . 190
 Shannon, Patrick . . 190
 Sharpless, Richard . . 177
 Shaw, Mary Jane . . 190
 Sheetz, William . . 190
 Sherald, Allen . . 177
 Shelley, Sharon . . 177
 Shelley, Sharon . . 177
 Sherman, Patricia . . 147
 Shertzer, James P. . . 147

Shifflett, Don
 Shipley, Catherine . . 190
 Shives, Darla . . 19, 164
 Shockey, Nancy
 Shorb, Joseph . . 164
 Shoup, Edward . . 92, 95,
 164
 Shoup, Susanne . . 190
 Shroyer, Denton G.
 Shoreder, Andrew . . 106
 Shuhart, John J.
 Shumaker, William L. . . 177
 Sierk, Catherine . . 188, 190
 Sigler, Charles H. . . 147
 Sigler, Roy W. . . 40, 86, 87,
 99, 100, 148
 Simmons, Robert E. . . 177
 Simpson, Lula K. . . 164
 Sine, Alan J. . . 177
 Sipes, Nancy E. . . 25, 28,
 164
 Sirna, Mary Jo . . 177
 Sittig, James A. . . 177
 Skidmore, Marian E. . . 164
 Skidmore, Rance W. . . 164
 Skipper, Carrie I. . . 177
 Slider, Patricia A. . . 177
 Slonaker, Ernest . . 92
 Smith, Anna Barbara
 Smith, Barbara . . 164
 Smith, Donald M. . . 177
 Smith, George . . 190
 Smith, Gerald L. . . 148
 Smith, James M. . . 18, 130,
 135, 148
 Smith, John Max . . 164
 Smith, Kenneth C. . . 59, 164
 Smith, Mary Madeline . . 177
 Smith, Royce L.
 Smoot, Thomas A. . . 177
 Smouse, Larry . . 190
 Snelson, Gerald . . 190
 Snelson, Sara L. . . 177
 Snyder, Alice Shockey . . 148
 Snyder, Lenora . . 148
 Snyder, Robert . . 190
 Solomon, Grayson . . 190,
 192
 Solomon, Michael . . 190
 Soppa, David C. . . 164
 Souders, Betty J. . . 37, 164
 Sowers, Peggy . . 44
 Spalding, Ouida K. . . 177
 Spataro, Arthur . . 190
 Specht, Frances J. . . 178
 Spessard, Jerry D. . . 59, 178
 Squillari, Rosanna . . 190

Staarman, William J. . . 164
 Stakem, James J. . . 164
 Stankan, John J. . . 92, 178
 Starkey, Lydiann M. . . 178
 Starcher, Ronald
 Steele, Roger C. . . 123, 165
 Steele, Sonja K. . . 12, 178
 Stephens, William L. . . 148
 Sterling, Carolyn M. . . 19,
 165
 Stevens, John L. . . 178
 Stewart, Kaye E. . . 178
 Stewart, Linda . . 190
 Stillwagon, John . . 190
 Stoger, Eileen . . 190
 Stone, Michael R. . . 86
 Strachan, George H. . . 148
 Strausburg, John C. . . 178
 Strawsburg, Dorothy M. . .
 148
 Strine, Dorothy J. . . 30, 165
 Strunsky, Jeanne M. . . 178
 Stuller, Eula M. . . 130, 149
 Stup, G. Larry . . 149
 Stup, Linda J. . . 165
 Sturtz, Charles . . 165
 Sullivan, Michael . . 92
 Sullivan, Rosemary . . 190
 Sullivan, Sara C. . . 58, 165
 Summers, William . . 190
 Sutherland, Carolyn J. . . 149
 Swartley, Betty . . 149
 Swauger, James E. . . 149
 Sweeney, Clarence . . 190
 Sweeney, James N. . . 178
 Sweeney, Bonnie L. . . 178

—T—

Taliaferro, Sharon . . 149
 Taschenberger, Karl . . 165
 Tawney, Eileen . . 191
 Taylor, Frances L. . . 178
 Taylor, John T. . . 178
 Taylor, Tom . . 191
 Teets, Helen S. . . 165
 Teets, Linda . . 191
 Teets, Mary P. . . 37, 167
 Temple, Carleton . . 191
 Tewalt, Mary P. . . 30, 165
 Therit, Ellen L. . . 178
 Thomas, Frank A. . . 100,
 178
 Thomas, Gary E. . . 178
 Thomas, James R.
 Thomas, Nancy . . 191
 Thomas, Robert A. . . 165
 Thomas, William D. . . 191

Thompson, Chad Eric . . 178
 Thompson, Gary E. . . 178
 Thompson, Helen . . 165
 Thompson, James G. . . 99,
 100, 165
 Thompson, Vanceen . . 191
 Tiemeyer, Julianna . . 42, 178
 Timney, Donald E. . . 165
 Timney, Stephen . . 191
 Tinsley, Lynda . . 191
 Tipton, Michael . . 191
 Todd, Margaret . . 150
 Todd, Michael . . 22, 69, 86,
 178
 Tompkins, Barbara . . 150
 Trail, Gary . . 178
 Tranum, Larry . . 191
 Travis, Francis
 Troester, Thelma . . 18, 191,
 44
 Trost, Patrick . . 191
 Troth, Mary . . 166
 Troxler, Virginia . . 191
 Truly, George . . 191
 Turley, Curtis . . 178
 Turley, Donald
 Turley, John . . 92, 166
 Turley, Judith Ritchey . . 150
 Turner, Beverly . . 191
 Twigg, Anne . . 191
 Twigg, George . . 191
 Twigg, Joy . . 178
 Twigg, Richard . . 150
 Twigg, Victor . . 92, 191

—U—

Ullery, Bonnie McCellan . .
 178
 Unverzagt, Kathryn
 Upton, Calvert . . 166

—V—

Valentine, Randolph . . 86,
 191
 Vance, Bonnie . . 51, 191
 Vance, Harold . . 57, 67, 130,
 150
 VanHorn, Charles . . 178
 Vann, Marvin . . 22, 57, 67,
 150
 Vann, Sally Layman . . 16,
 18, 22, 63, 67, 150
 Vann, Thomas . . 178, 191
 VanPelt, Shirley . . 125, 151
 VanRoon, Darleen . . 55, 67,
 166
 VanStraten, Lynn . . 19, 25,
 166
 Vetter, Mary . . 166

Veranas, Patricia . . 178

—W—

Wagerman, Robert . . 191
 Wagus, Edward . . 178
 Wakenight, Barbara . . 19,
 178
 Walker, Arthur . . 24, 191,
 192
 Walker, Evelyn . . 22, 56,
 65, 58, 10, 166
 Walsh, Gary . . 178
 Waple, Anne Lee . . 45, 191
 Ward, Earl . . 191
 Ward, Jean . . 151
 Wardman, Joanne . . 19, 178
 Warfield, Elizabeth . . 191
 Warner, Deanna . . 151
 Warner, Rita . . 191
 Wartsock, Ernest . . 92
 Watkins, Betty . . 191
 Weber, June . . 191
 Weimer, Annette . . 151
 Weimer, Robert
 Weiner, Elliot . . 191
 Weisenmiller, Charles . . 192
 Weitzel, Elissa . . 192
 Welch, Charlotte . . 151
 Wells, Barbara L.
 Wenner, Patsy J. . . 135, 151
 Wertman, Darlene . . 192
 Wesley, E. Jayne . . 192
 West, Roberta . . 192
 Whalen, Arlene . . 192, 188
 Whetzel, Dean . . 192
 Whipple, Jacqueline
 White, Charles
 White, Dorsey
 White, Ernest J.
 White, James T. . . 109
 White, Kay L. . . 192
 White, Ralph . . 192
 Whitfield, Carol . . 192
 Whitmore, Geoffrey . . 22,
 56, 58, 86, 89, 151
 Whitten, Rilla Miriam . . 52
 Whittier, Timothy . . 37, 192
 Widmayer, Joan . . 152
 Wiebrecht, Linda
 Wilcox, Mary Ann . . 17, 192
 Wildman, Rebecca Green . .
 166
 Wiles, Robert . . 86, 152
 Whiles, Maurice . . 13, 166
 Wilhelm, Charles . . 192
 Wilhelm, Joseph . . 166
 Wilhide, Stephen . . 192
 Willetts, Sandra . . 192
 Williams, Carolyn . . 166, 25

Williams, Charles James
 Williams, Donna Lee
 Williams, Evelyn J. . . 166
 Williams, Daniel
 Williams, Jacqueline E.
 Williams, James D. . . 152
 Williams, James D. . . 166
 Williams, Joan . . 15, 117
 Willison, Roberta . . 192
 Wilson, Charles L. . . 35, 166
 Wilson, Dorothy Jane
 Wilson, Elizabeth A.
 Wilson, Ralph . . 192
 Wilson, Robert R. . . 86
 Wiltison, Donna . . 192
 Wiltison, William . . 99, 100,
 192
 Wimmer, Jon Edward . . 166
 Windle, Ronald J. . . 122,
 123, 166
 Winebrenner, Mary Lou . .
 192
 Winebrenner, Robert R.
 Winner, Robert J. . . 40, 86,
 99, 100, 105, 106, 166
 Witt, L. Edward . . 100, 152
 Witt, Ray . . 92
 Wittig, Don K. . . 16, 20,
 152
 Woelper, Jean . . 192
 Wolfe, Mary J. . . 166
 Wolfe, Virginia . . 192
 Wolford, Benny . . 192
 Wood, Mearl Eugene . . 57,
 100, 106
 Woodbury, Linda . . 19, 179
 Woods, Edgar E.
 Woolf, Caroline E. . . 42
 Workman, Shirley . . 15, 192
 Wrachford, David . . 192
 Wright, Gary A. . . 166
 Wright, Elmer J. . . 192
 Wright, Jane E. . . 12, 152
 Wright, Sharron
 Wynkoop, Samuel . . 92, 192

—Y—

Yockus, Francis
 Younkens, Belva Jean
 Yutzy, Gary K.

—Z—

Zeller, Darrell L.
 Zerfing, Linda
 Ziegler, Mary A.
 Zimmerman, Carol L. . . 117,
 166
 Zimowski, John . . 192
 Zumpano, Eugene S. . . 105,
 107, 166



NEMACOLIN

STATE TEACHERS COLLEGE
FROSTBURG, MARYLAND

IN APPRECIATION.....

Most yearbook staffs collapse at the end of the year and wonder how they ever met that final deadline. The NEMACOLIN staff has had particular occasion to do so this year due to a loss of numerous key people at crucial moments. We have only to "count our blessings" to know how we met our final deadline. As the Editor-in-Chief of a dream which began in the spring of 1961, I would like to take this opportunity to express my appreciation to the following:

To Dr. Sam J. Underwood, our advisor, who navigated an inexperienced crew through a stormy sea with expert guidance and encouragement,

To Patricia Ballentine, who suddenly found that she was the entire photography staff,

To Judy Kuhn, who not only completed her own section, but who also helped out when our features editor was left alone to do the job of two people,

To Mildred Orndorff, who restored financial order out of chaos caused by the loss of our original business manager,

To Dave Leasure, who aided Mildred by taking over the headache of filling numerous blank advertisers' pages,

To Ruhl Studio, for a rush job on the senior portraits,

To the Students and Faculty for their endless posing,

To our Advertisers, who make a better annual possible and keep us in "the black,"

To Christopher Photo Lab, for training our own printers and then for doing the job themselves when we lost our printers,

To Mr. Richardson, our indispensable representative from the publisher, for his advice and the day he devoted to individual staffs.

Without the unselfish contributions of time, ideas, and hard work on the part of each of the above, we couldn't have done it. We think it was worth every anxious minute and we hope that you will too.

The Editor-in-Chief

J. Rebecca Engel

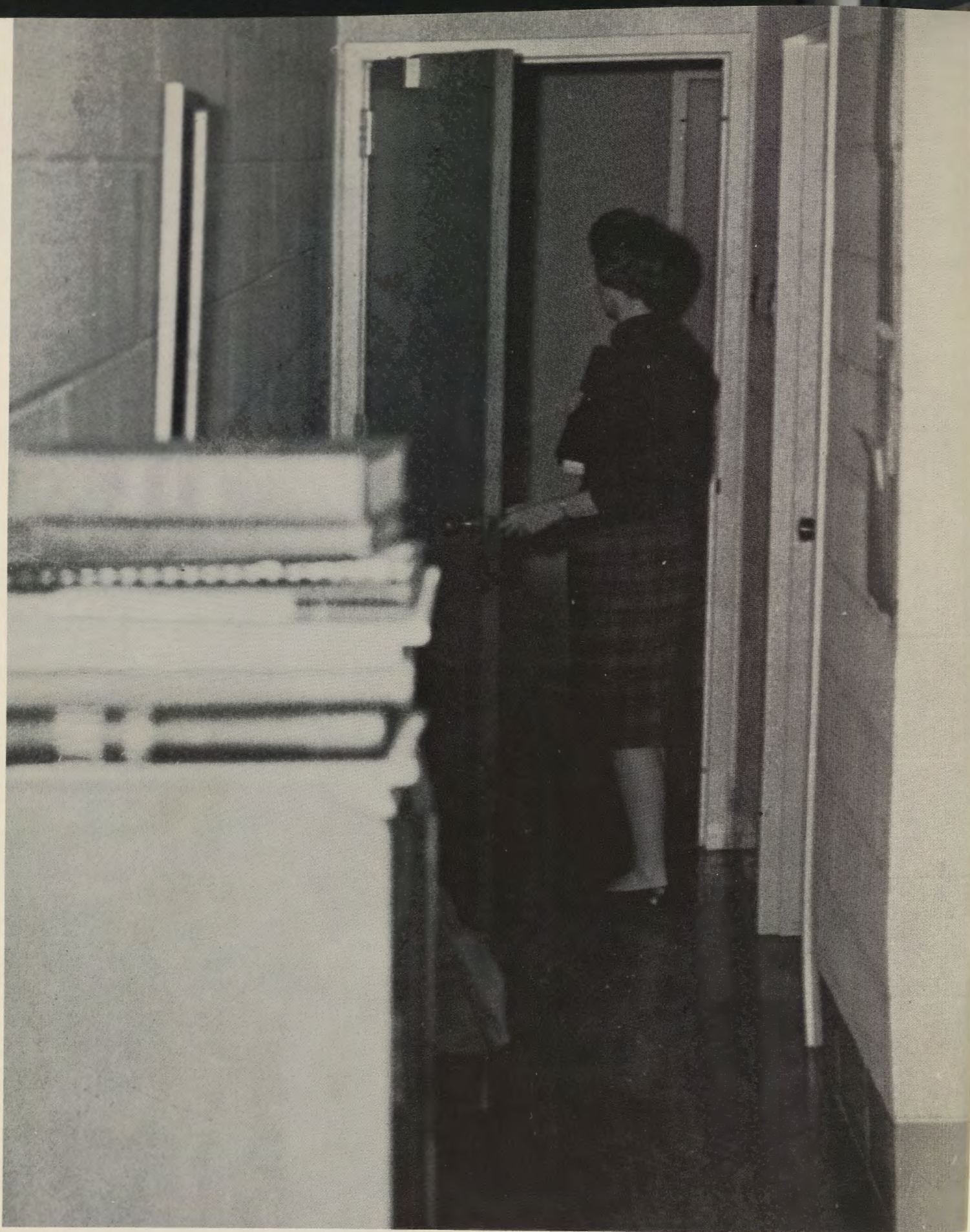

The academic door of 1961-1962 closes—not upon an ending, but upon a beginning—as the Seniors carry the light of F.S.T.C.'s spectrum forth into the hearts and minds of the children of our public schools.



FROSTBURG STATE UNIVERSITY



3 2060 00195227 0

Spc Folio LB1885 .F7N4 1962 c.2

Nemacolin

