MARYLANDER AND HERALD

DEVOTED TO THE INTERESTS OF PRINCESS ANNE AND SOMERSET COUNTY

THE MARYLANDER, Established 1862
SOMERSET HERALD, " 1828

PRINCESS ANNE, MARYLAND, OCTOBER 4, 1921

Vol. XXIV No. 9

WILL WE HAVE A BASE BALL TEAM?

The Princess Anne Team Must Have Money To Join Organized Clubs

The Eastern Shore will form a six or eight club base ball league for next year and join organized ball, was the sentiment of a base ball meeting held in Salisbury Friday night, September 23rd. Six Sho' towns were represented at the meeting. They were Salisbury, Cambridge, Crisfield, Pocomoke City, Snow Hill and Princess Anne, which won the Eastern Shore title in The Sun's elimination series. Among those who attended the meeting from this town were, Dr. T. J. Smith, Messrs. Joshua W. Miles, Frank D. Layfield, Harry C. Dashiell, I Shanley Ford, J. Earle Morris, George W. Colborn, Jr., George H. Myers and Harold McAllen. Next Friday night another meeting will be held in Salisbury to make definite plans for the season of 1922, at which time it must be decided if Princess Anne is to have a base ball club next year.

A meeting of the Princess Anne fans was held at the Firemen's Hall on Wednesday night of last week, at which time the proposition of entering a league next summer was fully discussed. It was the concensus of opinion of those present that Princess Anne should enter the league. It was agreed that if all the nearby towns have a team that Princess Anne would be at a great disadvantage from a business standpoint if we did not have a club and enter the league.

In entering the league it will of course be necessary to have an enclosed ball park and a grandstand. A committee is now negotiating a lease for land for that purpose.

All necessary expenses were carefully estimated, including the lease of land for the park, enclosing the same and the cost of erecting a granstand. It was decided that $4,000 would have to be raised to enable Princess Anne to join the league. It was also decided to incorporate the association and issue stock at the par value of $10 per share. About $1,500 has already been subscribed. A committee was appointed to solicit subscriptions to this stock.

The merchants and business men of Princess Anne are urged to give this proposition careful consideration since it is pointed out that the business interests of the town must suffer without a team if the adjoining towns have teams.

Negress Accused Of Poisoning Family

Charged with administering poison to her family by mixing bread with "Rough on Rats," with the result that one son is dead, another son and her husband were made violently sick, Sarah Hall, colored, 53 years of age, of Marion, is now held in Princess Anne jail awaiting trial on an indictment returned against her by the Somerset grand jury last Tuesday.

On Sunday, the 25th ulto., Herbert Hall, the husband, and Thomas and Allen Hall, his two sons, were made violently sick from eating a portion of a loaf of bread which the wife of Herbert had placed on a lower shelf in the sideboard. The man and his elder son sought a physician and were finally saved, but Allen Hall, aged 17 years, died as a result of the poisoning at an early hour Monday morning of last week.

Judge Fred N. Holland, of Crisfield, was notified of the affair and went to Marion Monday morning and held a coroner's inquest. At the inquest the Hall woman admitted that she had prepared a portion of a loaf of bread with rat poisoning and placed it in the lower section of the sideboard, but she stated that her action was caused by her desire to kill a number of rats and mice which infested that section of the house. She placed the other portion of the bread, she said, in the upper part of the sideboard for her husband and children. The husband claimed that his wife knew he and the boys were eating the poisoned portion of the bread, but that she said nothing until they became ill.

Fire Alarm To Sound At 12 Each Day

Upon investigation of other towns using electric fire alarms the Fire Board has learned that all electric sirens are tested at 12 o'clock each day as, if allowed to remain idle, they may become clogged by birds and mud-daubers and thus be out of use when needed. Consequently, on and after Monday, October 10th, the siren in Princess Anne will be sounded for a period of ten seconds at 12 o'clock each day.

NEW FIRE ENGINE PASSES TESTS

Initial Payment Made—Help Raise The Remaining $3,000 At Once

The new fire engine which was delivered to Princess Anne on September 21st has passed most satisfactorily all tests given it. The pumps exceeded contract capacity about 30 per cent. and our fire-fighters are delighted with it. In this engine our town has a fire-fighting unit that is thoroughly up-to-date and complete, and our citizens should feel very grateful for this added protection to their properties from destruction by fire.

The initial payment of $4,000.00 has been made by the Fire Engine Committee, and there still remains about $3,000.00 to be raised. Our citizens should be liberal to this cause and help pay the balance. Those of you who have promised donations to the engine fund are requested to send same to Mr. E. H. Cohn, treasurer, at once, for if you do not pay your share the engine cannot be paid for. The firemen are arranging a series of entertainments for the winter months to raise funds and in this they should be encouraged by the loyal and unstinted support of our people.

Princess Anne is to be congratulated upon the possession of its fine Fire House and City Hall, its new engine and other equipment, as well as one of the most sincere and zealous volunteer fire companies in the State who, in our hour of need, whenever that may be, will be found ready and waiting to do their best.

There will be fire practice on the first Thursday of each month, the fire chief informs us, for the purpose of trying out all equipment so that it will be in first-class condition at all times.

SQUIRREL LAW NOT YET OUT

Open Season From November 10th Until January 1st

As there are numerous inquiries as to the open season for shooting squirrels—November 10th to January 1st—we publish the following information from State Game Warden E. Lee LeCompte, who advocates opening the squirrel season in 1922 on September 1st. He says:

"At the session of the General Assembly of 1920 there was enacted a law prohibiting the killing of squirrels in any manner except between the dates of November 10th and January 1st. This law is State-wide in effect. During the season of 1920, this department received very few complaints from persons who desired to hunt and kill squirrels. However, reports received from throughout the State confirm the fact that squirrels under the protection of the law during 1920 must have increased very rapidly."

Mr. LeCompte states that he will request the introduction of a bill at the coming session of the General Assembly of 1922 to repeal the present law protecting squirrels and request a law to be enacted opening the season for the killing of squirrels September 1, 1922, instead of November 10th. He hopes to secure the co-operation of the public of this State in having same enacted.

Again referring to the open season on squirrels Mr. LeCompte says: "It is a violation of the law to hunt, take, capture, kill or pursue squirrels in all counties of this State until November 10th. Realizing that the laws protecting game can be changed only through legislation enacted by the General Assembly, we recommend that the State Game Warden be empowered to open or close seasons of any species of game which is becoming too plentiful or scarce in any section of this State. In the majority of the states of this Union operating under the Hunter's License System, the laws empower the State Game Warden or Commissioner to make regulations in addition to the laws enacted by the General Assembly whereby beneficial results may be obtained."

Vacancies On Democratic Ticket Filled

The Democratic State Central Committee for Somerset county—Messrs. Edward B. Lankford, Charles H. Hayman, Charles H. Speights, Mrs. Earle B. Polk, Mrs. Upshur Mitchell and Mrs. J. Fletcher Somers—met in Princess Anne last Tuesday and filled the vacancies on the Democratic ticket. The nominations made by the committee are as follows:

For Register of Wills—Hardy B. Cullen, of Kingston.

House of Delegates—Thomas S. Dougherty, of Asbury district, and C. Gray Lawson, of Crisfield.

Mr. Cullen is one of the leading farmers of Brinkley's district. Mr. Dougherty formerly was a waterman and now is a merchant of Asbury district. Mr. Lawson is the agent of the B. C. and A. Railway Company at Crisfield.

There is something good in the worst of us and something bad in the best of us. So make the best or the worst of it, or vice versa, or the other way around—we don't care which.

GET REGISTERED WITHOUT FAIL

Unregistered Democratic White Women In County Number 1400

Today, October 4th, and next Tuesday, October 11th, are the only days you can get registered this year. The registration booths will be open from 9 o'clock a. m., until 9 o'clock p. m. on each of these days.

Those whose names are on the registration books do not have to register again in order to vote. The registration is for those entitled to vote whose names are not now on the books and also for those who have reached voting age since the last election or who will reach it before next election day.

The Democratic State Central Committee for Somerset county—Messrs. Edward B. Lankford, Charles H. Hayman, Charles H. Speights, Mrs. Earle B. Polk, Mrs. Upshur L. Mitchell and Mrs. J. Fletcher Somers—recently had an examination of the registration books of Somerset county made which gives valuable information for those interested in the political situation in this county and the necessity for all Democrats—men and women—to get registered.

The registration books show that while there are 4441 white men registered in Somerset county, only 2217 white women are registered. In other words, only one white woman is registered for every two white men, and the white female registration is 2224 less than the white male registration.

The registration books also show that the colored male registration is 1888, while the colored women registered number 1403. In other words, the registration shows only 485 less female registered colored voters than male registered colored voters.

The registration books also show that 1446 white women have registered as Democrats, and 1403 colored women, or the entire registered colored female vote as Republicans, while 554 white women have affiliated as Republicans. To say nothing of the white female Republicans by this showing the colored women alone who are now registered, all as Republicans, nearly equal the Democratic white women now registered.

It is estimated that at least 1400 Democratic white women are still unregistered. White women, think of these figures and be sure to register today, October 4th, or 11th, as otherwise you cannot vote.

Mr. and Mrs. Marshall Visit Cambridge

Former Vice-President and Mrs. Thos. R. Marshall were guests last Thursday evening at a banquet given at the Cambridge Armory by the Chamber of Commerce and the Woman's Club. Later the former Vice-President spoke at the local tabernacle on "Some Pending Problems."

Mr. and Mrs. Marshall arrived on the noon train. They were met by Mayor Earle W. Orem, Russell P. Smith and Robert H. Matthews, representing the Tabernacle Association, under the auspices of which Mr. Marshall spoke that night. In the afternoon Mr. and Mrs. Marshall were taken out for an automobile ride by a committee of the Chamber of Commerce.

The banquet, an old style Eastern Shore dinner, was served at 5.30. Mr. Matthews presided and former Gov. Emerson C. Harrington was toastmaster. Mayor Orem delivered an address of welcome. Brief speeches were delivered by Representative T. Alan Goldsborough, Mr. Marshall and others.

Death Of Mr. Charles H. Comfort

Mr. Charles H. Comfort, of Gettysburg, Pa., and his wife, who was Miss Ella Sudler, of this county, had been on an extended visit to Mrs. Comfort's brother, Mr. Albert Sudler, at Westover. Mr. Comfort was taken extremely ill and was removed to the Salisbury Hospital where he died of acute Bright's disease on September 22nd last. The remains were taken to Gettysburg, Pa., where they were interred in the family lot in the Gettysburg cemetery on Sunday, September 25th. The remains were accompanied by Mrs. Comfort, Mr. Albert Sudler, Mr. Oscar Sudler, Mrs. S. H. Robertson, Mr. and Mrs. B. Louis Lankford and Mr. George F. Maddox. Mr. Comfort was 83 years of age and was well known and much thought of in that community where he made frequent visits with Mrs. Comfort.

Today (Tuesday) and tomorrow (Wednesday) a meeting of the Southern Convocation of the Diocese of Easton will be held at St. Paul's Church, Marion Station. About twenty clergy and as many delegates from the various churches in the adjoining counties will be present. The meetings are under the chairmanship of Rev. Sydney A. Potter, of Berlin, Dean of the Convocation.

REV. DR. ARCHBOLD ACCEPTS CALL

Will Become Rector of St. Peters' Parish, Norfolk, Virginia

The Rev. Dr. Walter Archbold, rector of Somerset Parish, who has had under consideration a call to St. Peter's Parish, Norfolk, Va., for the past month, has accepted the call and has sent his resignation as rector here to the vestry.

Dr. Archbold was unable to decide this matter for a long time, but now feels he should go. The condition of Mrs. Archbold's health has been largely the main consideration, and the offers contained in the call are such that he has accepted. His resignation of this Parish is to take effect the first week in November.

REV. WALTER ARCHBOLD, D. D.

During the rectorship of Dr. Archbold, St. Andrew's Church has been renovated and redecorated throughout and many improvements added, costing over $5,000; church attendance has been materially increased, the finances of the Parish very considerably advanced and he has taken much interest in the Mission at All Saints', Monie. Dr. Archbold has also been keenly interested and active in the convocation and diocesan affairs. At the last Diocesan Convention held in Berlin he was elected on the first ballot as a delegate to the Provincial Synod. He is chairman of the committee on the Episcopal Fund and a representative from the Southern Convocation in Nation-Wide Campaign Department.

Biship Davenport says: "His removal will mean a very great loss, not only because of his work in Princess Anne, but also on account of his influence in the vicinity and diocese." Dr. Archbold says himself that it is with great reluctance he feels constrained to sever the ties here and speaks very highly of the loyalty of his congregation and of the splendid work accomplished by them.

His new field will offer him a much wider sphere of opportunity, for St. Peter's Parish has a population of more than 12,000 in that section of the city in which it is situated. There is a well equipped Parish house where social service work can be carried on, and the Doctor is a firm believer in that branch of christian community service. The plant consists of church, parish house and rectory.

Dr. Archbold was born and received his early education in England. When a young man he went to Canada and graduated in theology at Trinity University, Toronto. He was ordained in the priesthood at St. Alban's Cathedral, Toronto, in 1901. He became assistant rector at St. Paul's, Flatbush, Brooklyn, N. Y., in 1906, and while there was also chaplain at the Metropolitan Hospital and Workhouse at Blackwell Island. In 1909 he was appointed vicar of Hastings-upon-Hudson, New York diocese. In 1916 he became assistant rector of Worcester Parish, with his residence at Ocean City, Md., where he laid the foundation for St. Paul's-by-the-Sea, becoming an independent parish. In 1919 he was chosen dean of Trinity Cathedral, Easton, but was unable to accept the call at that time. In October 1920, became rector of Somerset Parish and on December 3rd of the same year was installed as rector. In 1913 he received the degree of doctor of divinity at St. John's College, Annapolis.

September Weather

The weather report for the month of September, compiled by Mr. James R. Stewart, co-operative observer of Princess Anne, is as follows:

Maximum temperature, 94 degrees on the 22nd; minimum temperature, 48 degrees on the 20th; total precipitation, 1.32 inches. Clear days, 9; partly cloudy, 15; cloudy, 6; fog on the 4th, 12th and 26th. Thunderstorms on the 4th, 12th, 26th and 30th. The prevailing wind was southeast.

The person who pauses to think seldom stops to regret.

SEVERAL PROPERTY TRANSFERS

Recorded In The Office Of The Circuit Court For Somerset County

From Charles R. Porter and wife to George P. Miller and wife, lot of land in East Princess Anne district; consideration $4,000.

From C. Herbert Dougherty and wife to Potomac Poultry Food Company, Inc., lot of land in Crisfield; consideration $2,000.00.

From Charles A. Christy and wife et al., to The Woodlawn Development Company, Inc., tract of land in Lawson's district, known as the "Davy Farm"; consideration $8,397.50.

From Rawdon P. Whittington to W. Carroll Gunby, lot of land partly in the town of Crisfield and partly in Asbury district; consideration $2,000.

From S. Jerome Riggin to Robert L. Lawson, lot of land in Asbury district; consideration $150.

From John H. Riggin and wife to O. Alonzo Evans and wife, parcel of land in Asbury district; consideration $575.

From Charles R. Porter and wife to Mark P. Malcom, lot of land in East Princess Anne district; consideration $500 and other considerations.

From Drucilla H. Bonneville and husband to Virgie Bonneville, lot of land in Brinkley's district; consideration $10 and other valuable considerations.

From William H. Adams to Levin H. Waters, 5 65-100 acres in Westover district; consideration $100.

From Charles A. Christy and wife to Clarence A. Christy and wife, parcels of land in Lawson's district; consideration $100 and other considerations.

FIRE PREVENTION DAY NAMED

President Calls On Governors To Designate October 10th

State Governors were requested by President Harding in a proclamation last Tuesday to designate October 10th, anniversary of the Chicago fire, as Fire Prevention Day.

The proclamation set forth that fire causes an annual loss of life estimated at 15,000, in addition to many millions of property damage, including valuable timber. It follows:

"Whereas, the United States suffers through destruction by fire an annual loss of life, estimated at 15,000 human beings, most of them women and children, and

"Whereas, in the face of the world's dire need for American products our fire losses increased during 1920 to over $500,000,000, and during the previous five-year period totaled over $1,416,875,000—buildings, foodstuffs and other created wealth needlessly wiped out of existence—and

"Whereas, in addition to the above, forest fires during the five years ended with 1920 further reduced our diminishing timber resources by a total of $86,000,000, also threatening with aridity over 56,000,000 acres of hitherto productive woodland, and

"Whereas, most of our fire losses are due to carelessness and ignorance and may be easily prevented by increased care and education on the part of citizens:

"Therefore, I, Warren G. Harding, President of the United States, do urge upon the Governors of the various States to designate and set apart October 10th, 1921, anniversary of the Chicago fire, as fire prevention day, with these principal objects in view, to wit:

"To request the citizens of their States to plan for that day and period, through pulpit, open forum and through the schools, such instructive and educational exercises as shall impress the public mind with the calamitous effects and threatened economic disaster of such unnecessary fire waste;

"To urge, as an every-day duty of citizenship, individual and collective efforts in conserving our country's natural and created resources, and

"To promote systematic instruction in fire prevention in our schools, constant observance of the ordinary precautions that safeguard us from fires and an orderliness in home and community that we may overcome this lurking peril.

"Fire is a danger that never sleeps."

Wade Looming Up For Governorship

The Democratic nominee for Governor two years from now will in all probability come from Washington county and, according to close friends of Dr. J. Hubert Wade, of Boonsboro, Md., chairman of the Democratic State Central Committee and a commanding figure in State politics, will likely be the candidate for the highest political State honor.

It is stated that Dr. Wade's chances for the nomination now are as good if not better than two years ago, and that his chances of election are so much improved that he would make a formidable candidate from every point of view.

It is said that if Senator Smith continues to exercise the same power in politics in the State as he has in the past, it is the firm belief of many persons that Dr. Wade will be the next Democratic nominee for Governor.

It isn't always true that the right hand knows not what the left hand does. It frequently occurs that each knows that the other does nothing.

CIRCUIT COURT STILL IN SESSION

Grand Jury Discharged Wednesday After Finding 33 Indictments

The Circuit Court for Somerset county convened Monday morning of last week with Judges Pattison, Duer and Bailey on the bench. Judge Pattison delivered the charge to the grand jury which was composed of the following gentlemen: William P. Todd, foreman; Philip M. Smith, Charles O. Dougherty, Fred O. Gordy, Lonie P. Murrell, Elijah Lawson, Thomas J. Bozman, Alfred Johnson, Clarence C. Dryden, John T. Bennett, Ralph B. Cullen, Omar Scott, George J. Tyler, Chris C. Sterling, Charles H. Cathell, John B. Nelson, Matthias H. Douglas, Noah B. Dize, E. W. Gleason Hayman, Jefferson D. Stubbins, J. Risdon Jones, John H. Byrd and James M. Long.

The petit jurors for the term are Messrs. Samuel J. Maddox, Stephen Mason, Orrie L. Tawes, William E. Godman, Andrew J. Bradshaw, Henry Webster, Harley D. Bennett, James G. Tull, Josiah S. Cullen, William L. Whittington, B. Sherman Maddox, R. Bain Revelle, Harry R. Walker, George W. Colborn, Sr., Charles W. Matthews, George P. Miller, W. Clyde Ford, Chas. T. Richarnson, James T. Bradshaw, Elijah T. Warwick, Charles L. Whittington, Woodland D. Bozman, Johnson E. Sneade, Joseph W. Ent and George T. Beauchamp.

The grand jury, after finding 33 indictments, completed its work last Wednesday afternoon and was discharged. The committee—J. B. Nelson, C. C. Sterling and P. M. Smith—on the condition of the county jail and court house, made the following report:

Conditions in the jail on the upper floor are very poor. Room where cage is needs whitewashing and cage repainting and a thorough renovating. There are no cots and the blankets laying on the floor are in a bad condition. The two single rooms need whitewashing. Other conditions are good.

The wash-room and toilet in the court house are in bad condition. We suggest that cracks and holes in the various rooms of court house be filled and walls alabastined.

The committee on almshouse and farm—Ralph B. Cullen, Omar M. Scott and Lonie P. Murrell—reported that they had visited the almshouse farm and found the land in cultivation in wheat, corn, hay, potatoes, etc.; stock in good condition and well cared for.

The insane department was in good condition and clean. The pauper houses were clean but in bad condition, needing repairs to keep the inmates comfortable. The kitchen of the main building was also in bad condition and needs repairs, or replaced with new or other buildings.

We found that the pest houses were of no use in their present location. They are situated in the woods and are subject to danger by forest fires. As these houses have never been used for contagious diseases we recommend that they be moved out of the woods, one of them to be used to replace the kitchen and the other to replace the pauper house.

In the pauper house there are nine inmates—two white men, three colored men, two white women and two colored women. In the insane department there are eight inmates—five colored men and three colored women.

On the farm we found one horse, 1 cow, pair of mules, 8 hogs, 500 chickens, 3 ducks, farming machinery and implements, 100 bushels of wheat, 10 bushels of soy beans, 30 stacks of fodder, 20 acres in corn, 2 acres in white potatoes, 10 acres in soybeans and growing crops of cabbage, turnips and sweet potatoes.

In the case of Mary L. Tarr, against William B. Spiva, the attorneys for the plaintiff, William J. Rickards and Owen Knotts, of Denton, filed a motion for removal and at the suggestion of Miles & Myers, attorneys for the defendant, the case was sent to Worcester county. This suit is for alleged injuries to the plaintiff in the automobile collision near Wye Mills, Queen Anne's county, August 2nd, 1920, in which Mrs. Margaret D. Spiva was instantly killed and Mr. Spiva seriously injured.

Among the cases disposed of last week were:

Thos. J. Holland vs. Tawes & Ward—Suit for damages; before jury. Judgment for Holland.

Carrie Mason vs. Erton Howard—Suit for damages; before jury. Judgment for Mason.

Charles A. Hoover vs. J. Harry Muir—Appeal from judgment of justice of peace; before jury. Judgment for Muir.

Alonzo Ward vs. John H. Parsons—Appeal from judgment of justice of peace; before court. Judgment for Parsons.

(Continued on 5th page 3d column)

PARTY PLATFORM AS ADOPTED BY MARYLAND DEMOCRATIC STATE CONVENTION, SEPT. 20, 1921.

We, the representatives of the Democratic party of Maryland, in convention assembled, reaffirm our loyalty to those great fundamental principles of free government upon which our State and nation are founded, and our adherence to the enduring faith of the Democratic party, with the equality of opportunity for the high and low, the rich and poor which that faith assures.

ALL PLEDGES REDEEMED.

We remind the people of the State of the redemption by the Democratic party, under Governor Ritchie's administration, of every pledge made by us in the platform of 1919. Our specific promises for economy and efficiency have each been fulfilled; the salaries of the Baltimore police force have been increased; the State roads system has been continued and maintained and the plan for lateral roads put into effect; the salaries of the public school teachers have been increased, facilities for teacher training have been extended and the public school system generally has been fostered and developed; the agricultural interests and activities of the State have been supported and advanced; public work and construction have progressed as rapidly as practicable; the institutions for the sick, the needy and the afflicted have had our special care; a hospital for the criminal insane and a country site for the Maryland Industrial School for Girls are being constructed and a hospital for the colored tubercular is about to be built; and the work of every State department has been performed in an efficient and businesslike manner.

The State treasury and the public funds are in a thoroughly satisfactory condition.

All this has been accomplished under the decreased State tax rate which the last Democratic Legislature provided.

A STRICTLY BUSINESS AND ECONOMICAL ADMINISTRATION.

We commend Governor Ritchie, his administration and the Democratic Legislature of 1920 for the industry, ability and undivided attention and fidelity to public service which have resulted in the above accomplishments and we commend the businesslike efficiency with which the present Democratic administration invariably discharges its duties.

We are deeply mindful of the increasing burdens which rest upon the taxpayers, and we recognize that no relief will be afforded in national taxation or in Baltimore city taxation. Therefore, while determined that the State's business must not suffer, but must go ahead, we are equally determined that the people of Maryland shall not have any additional burdens in State taxation placed upon them. On the contrary, they shall receive such a lightening thereof as honest, intelligent public service and strict economy may be able to give.

Through all means that are possible, we want to reduce the cost of living to the people of our State, prohibit and punish profiteering in the necessaries of life, and bring the producer and the consumer closer together in the interest of both.

We, therefore, pledge our party generally to these ends, and to the continuance of a strictly business administration and of scrupulous care and economy in handling the public moneys.

ADMINISTRATION CONSOLIDATION.

We remind the people of Maryland that constructive progress and steady advance in political ideals have been the outstanding features of the Democratic administrations which have governed Maryland during the past two decades.

Beginning with pioneer work in the care of the tubercular the feeble-minded and the insane, and with the establishment of a system of free school books, there followed a long line of progressive measures, all passed by Democratic Legislatures, including:

State roads system, Workmen's Compensation Law, Public Service Commission, State Tax Commission, Full Crew Law, Labor Laws, Ten-Hour Law for Women, health and sanitary legislation, New Educational Law, Conservation Commission, State Board of Agriculture, Maryland Agricultural College reorganized, State Law Department, State Board of Prison Control, Budget System, continuing appropriations abolished, uniform system of accounting, Annapolis-Claiborne Ferry, Baltimore and Rock Hall Ferry and Baltimore and Love Point Ferry, War Legislation of 1917, Police Comissioner for Baltimore City, Central Purchasing Bureau, State Merit System, University of Maryland and Lateral Road Law.

These two decades have constituted a period of specific accomplishment. As each new condition arose, the Democratic State Administration has stepped forward with the means to meet it. As each new need developed, the Democratic State Administration has supplied the need.

Inevitably these new accomplishments were not co-ordinated. From the nature of things they could not be. Achievement was the instant and the important thing. Not until the lapse of some years was co-ordination possible, and the time ripe to undertake the work of fitting each activity into its appropriate place in the general order.

The constructive legislation of the past 20 years has, therefore, resulted in a State Government conducting its important functions through about 80 separate departments, commissions and officials. These are too many. They should be co-ordinated, both to prevent duplication of work and effort, and in the interest of economy, efficiency and of an adequate, business-like supervision over all State departments. The time for this has now arrived.

There is nothing peculiar to Maryland about this situation. Exactly the same thing occurred and is bound to occur in every State. But Maryland, under Democratic administrations, has been among the first of the States to recognize it and to apply the remedy.

Substantial beginnings have already been made by our party with the administrative consolidations, which have resulted in the Conservation Commission, the State Board of Labor Statistics, the State Board of Prison Control, the State Board of Agriculture, the unification of that board with the Maryland Agricultural College and the State Law Department.

Now the time is at hand to complete the work of co-ordination thus so well begun and to recast the structure of the State government, so that we may have a practical, working, well-balanced whole, capable of operating better than the present system and at less cost.

To this end we pledge our party to legislation to promote co-ordination, efficiency and economy in the State government, based upon the plan which has been recommended by the reorganization commission, appointed by Governor Ritchie, of which Hon. N. Charles Burke is chairman.

The plan this commission has recommended has these outstanding features:

1. It is distinctly a Maryland plan, drawn by no outside experts, but by Maryland men and women, who are familiar with the needs of our people and with the history, development and practical operations of the State government. The changes this plan makes are such as will give greater efficiency and greater economy, and they square with those State institutions, usages and practices which experience has justified and which ought to endure.

2. This plan will give a more efficient State government. It reduces the 80 existing departments to 16 major departments and three minor ones by combining those whose work is related and by abolishing unnecessary offices.

3. It will give a more economical State government. The saving in officials' salaries and compensation alone will amount to nearly $150,000 a year. The savings from increased efficiency and system are sure to be many times this.

INCREASED REPRESENTATION.

The Democratic party takes just pride in Maryland's great city of Baltimore. Its relative importance, its size and population entitle it to a substantial increase in its representation in the General Assembly.

We declare for increased representation for the city of Baltimore by the addition of two (2) Senators and (12) Delegates, which is an increase of fifty (50) per cent., and pledge our party to the submission to the people of a constitutional amendment therefor.

We urge our party to support this amendment at the polls.

REDUCED NUMBER OF ELECTIONS.

We recognize that elections in this State are too many and too costly. We favor abolishing all State and county elections every second year to the end that every other year may be free of elections. We pledge our party to the passage of such Constitutional amendments and legislation as will accomplish this. The plan drafted by the subcommittee of the reorganization commission, of which Hon. Carville D. Benson is chairman, shows that this will mean a direct saving to the taxpayers of approximately $850,000 a year.

ROADS.

We take just pride in the splendid road system of the State, inaugurated and carried on by Democratic administrations.

The lateral road plan, enacted by the last legislature, has proved a marked success. Every county of the State paid its share of the lateral road fund and availed itself of its allotment for 1920, and almost every county has done so for 1921.

We pledge our party to the construction of needed extensions of and additions to the State roads system from State funds and Federal aid, and to the continued building of lateral roads from State and county funds.

We were deeply concerned over the terms of the Federal Aid bill fostered by the Republican National Administration, because it would have taken from the States the right to initiate their own road projects and it contained other provisions which would have deprived Maryland of Federal aid in the future. Federal aid was inaugurated by the Democratic National Administration several years ago, and any cessation or impairment of its benefits would be most unfortunate. We are gratified that it was largely due to the efforts of the present Democratic State Administration that the objectionable features of the Republican bill were eliminated, and the bill at last put in shape satisfactory to the interests of this State. We deplore, however, the failure of the Republican Congress thus far to pass the bill, because this failure has deprived the State of all Federal aid for some months, and has delayed the construction of roads which, had the Federal money been available, would now have been either completed or else well under way.

We favor the extension of the State roads system through incorporated towns and the reconstruction by the State, where needed and as rapidly as practicable, of those town streets which furnish direct connection with State highways, to a width corresponding to that of such State highways, and their maintenance to such width by the State.

AGRICULTURE.

The prosperity of the agricultural industry is fundamental to the general prosperity of the State. During the reconstruction period this industry has passed through a most difficult experience. The prices for staple agricultural products have fallen much below the cost of production. Every effort has been made by the Democratic Administration to assist the State agencies, the University of Maryland and the farmers generally to tide over this trying period. Beneficial legislation in the interest of agriculture and as liberal appropriations as the State finances would permit were given by the last Legislature toward developing this industry, special assistance has been rendered, in response to the urgent need of the farmers, in arranging an emergency redemption fund for the control of tuberculosis among cattle.

We believe in all movements among farmers which will benefit the industry and be in the interest of the consumer.

While great progress has been made during the past few years in the development of our agricultural resources, yet much remains to be done in the field of education, investigation and extension work among our people. Through the proper development of the agricultural agencies of the State, the productive capacity of Maryland farms and of the industries dependent upon them can be much increased.

We favor the continued development of the University of Maryland and the State Department of Agriculture, as far as the State's financial condition will permit, as a sound business investment for the benefit of all the people.

We believe in fostering every agency and promoting every effort of the farmers in Maryland toward the advertisement of our agricultural resources and the further improvement of our agricultural conditions.

PUBLIC SCHOOLS.

We favor the further development of the public school system of the State and competent, well-trained teachers, in full accord with American ideals, in all public school positions, to the end that a sound education may be within the reach of all the children of the State.

We pledge our party to an extension of the facilities for teacher training, both in the normal schools and in the service.

LABOR AND UNEMPLOYMENT.

We deplore the alarming business depression and unemployment which has followed the advent of the Republican National Administration, and which deprives millions of our citizens of their right to strive not only for success but for a living.

We pledge our party to do everything possible to relieve this situation by the vigorous pushing of needed public works, such as roads, bridges and general construction, and in every other way in which the State, either alone or in co-operation with the Federal Government, can properly initiate or aid.

We call attention to the work of the commission, appointed pursuant to the act of a Democratic Legislature, to investigate mining conditions in this State, and we pledge our party to suitable legislation for the betterment of these conditions.

PRIMARY ELECTIONS.

We declare our confidence in the political judgment and capacity of the registered voters of the Democratic party and do again declare that the power and privilege of nominating party candidates by direct vote should remain with the people. We pledge our party to pass only such amendments to the Primary Election law as shall be consistent with its theory and principle, and to oppose any amendments thereto restricting the voters' opportunity to make all party nominations by direct vote.

WOMEN AND CHILDREN.

We believe that the extension of the suffrage to women carries with it a joint responsibility upon women and men for the administration of public affairs. We think that women should be appointed on State boards and commissions, particularly in those fields of work where woman's training, interest or experience especially qualifies her.

We pledge our party to legislation removing all political disabilities of women and making it possible for them to hold any elective or appointive office, and to serve on juries.

CONSERVATION.

Twenty years ago Maryland ranked first among the oyster producing States of the country. We desire to restore the State, as nearly as possible, to her former position, and to this end we favor the extensive planting of oyster shells and seed oysters on barren rocks.

We renew our past pledges for the continued protection of the oystermen in the free use of the natural oyster beds and bars.

We favor the establishment and maintenance by the State of commercial and fresh-water fish hatcheries, for the purpose of stocking the streams and rivers of the State with an abundant supply of fish.

We favor all needed legislation for the protection of the crab. Maryland already prohibits winter dredging and the catching of the sponge or egg-bearing crab. Virginia does not, and our crab supply has been greatly depleted in consequence. Recently, however, as the result of efforts of the conservation commission, Virginia has agreed to enact legislation similar to ours. We favor co-operative and uniform laws between the two States on the subject.

PRISON REFORM.

The present administration has gone as far as it can in carrying out the legislative direction to establish a system of prison labor which will supersede the contract-labor system. The existing contracts are now all terminable on short notice and plans for the new system have been drawn. We favor legislation for the establishment of appropriate industries at the prison for the making of articles for the State. We believe that this, in connection with work on the roads and elsewhere out of doors, will enable the prison authorities to give the prisoners work selected primarily in accordance with their own economic needs, will assure them a livelihood when released, and enable them to take their places then as law-abiding, producing members of society.

CONCLUSION.

We heartily indorse the Democratic candidate for State Comptroller, William S. Gordy, Jr., of Salisbury. He is the unanimous choice of the party for this important position, for which, in experience, ability and high character, he is pre-eminently fitted.

We appeal to the voters of the State to elect a Democratic General Assembly, in order that the pledges for constructive legislation made in this platform may be faithfully carried out.

Upon this platform we submit our cause to the people.

Published by authority of J. Hubert Wade, Treasurer.

Three Classes of Readers.

There are three classes of readers—some enjoy without judgment; some judge without enjoyment; some there are who judge while they enjoy, and who enjoy while they judge.—Goethe.

"The Earth Is Flat."

We consider a man an ignoramus who believes the earth to be flat. But that is the opinion of one of Japan's leading scientists, who has spent 30 years in the study of the subject.

Ads Pay, and So Do You.

When your wife skips the latest divorce scandal and reads the advertising pages it's a sign you are about to lose some money.

Her Kindergarten Experience.

Little Kitty (sent by mother to the hen house, calls out)—"All you chickens that have laid an egg raise your hands!"

Single Women Better Workers.

Married women are not so stable in industry as the single ones, is the conclusion reached by official investigators.

GENUINE "BULL" DURHAM

tobacco makes 50 good cigarettes for 10c

We want you to have the best paper for "BULL." So now you can receive with each package a book of 24 leaves of "BULL"—the very finest cigarette paper in the world.

Compliments of The American Tobacco Co.

Cape Colony—Hong Kong.

Cape Colony, now forming the province of the Cape of Good Hope in the South African union, was occupied by the Dutch as early as 1652, but was captured by the British in 1795, and ruled by them until 1803, when it was restored to Holland. Great Britain again took Cape Colony in 1806, and it was formally surrendered to her by treaty in 1814, remaining under British rule ever since. Hong Kong was occupied by the British in 1840, and ceded to Great Britain by the treaty of Nanking in 1842.

China Cement.

Take dissolved gum arabic and stir in enough plaster of paris to make a soft paste. This is almost colorless and acts excellently as cement for china. For very delicate china or porcelain have the pieces tied carefully together with tape. It is then ready to put into a saucepan of milk and the milk very gradually brought to the boiling point; remove the saucepan from fire and let china stay in it about six minutes; lift out carefully and set to dry.

Decision.

However many paths are offered, we can take but one. But when we decide upon a course it is folly to allow the mind to wander continually along the others, speculating concerning their possible advantages, and wondering whether, after all, some other way might not have been better. The real road grows more difficult by permitting fancy to paint the others as smoother.—Exchange.

To Clean Leather Bags.

Brown leather bags may be cleaned by rubbing on a thick lather of pure white soap. Apply it with a sponge, rub hard, let it remain on a few minutes, then wipe dry with flannel cloth and polish with vaseline; rub this in with bare hands; rub very hard; don't use too much, and wipe off well.

Blackstrap.

Blackstrap is a low-grade sugar cane molasses. At one time it was generally discarded in sugar refining, but is now used not only as an appetizer and tonic for stock feeding, but is included as a regular ingredient of mixed rations, being a food of the carbohydrate class.

Raindrops Cause Rainbows.

To produce a rainbow there must be falling rain, bright sun and dark clouds—the latter always opposite the sun. The sun's rays are then divided into colors by the raindrops, which act in exactly the same manner as a prism, or a triangular piece of glass.

With the cream left in!

Pure milk for cooking

The Cohn & Bock Co.
PRINCESS ANNE, MARYLAND

Flour Meal

FEEDS

Scratch and Chick Feeds

HAY

HAMPERS

Shingles Lath

LUMBER

The Cohn & Bock Co.
PRINCESS ANNE, MARYLAND

FERTILIZERS

As distributors for the famous **Double "A"** brands of Fertilizers, and maintaining a warehouse to accommodate you in any quantity, we are in a position to supply you at the right price. You want to know what you are getting and with whom you are dealing, and especially is it so this year.

FEEDS

Our Feed Line Is Complete

CALL ON US

Let us quote you

Princess Anne Milling Co.
PRINCESS ANNE, MARYLAND

1723—1921

Washington College
CHESTERTOWN, MARYLAND

The only College on the Eastern Shore

New Department of Commerce

Co-educational. Courses leading to A. B. and B. S. degrees. Excellent standards. Department of Education for high school teaching. Excellent buildings and equipment. Moral atmosphere.

Expenses only $275.00 to $350.00

Covering everything. Write for Catalogue

Out-of-Town Subscription

—TO—

The Baltimore American

Payable In Advance

Daily, one month	$ .50
Daily and Sunday, one month	.85
Daily, three months	1.50
Daily and Sunday, three months	2.50
Daily, six months	3.00
Daily and Sunday, six months	5.00
Daily, one year	
Daily, with Sunday Edition, on	
Sunday, one month	
Sunday, three months	
Sunday, six months	
Sunday Edition, one year	
American, Twice-a-Week, one	

WHEN DICKENS ATE 'POSSUM

English Author and Washington Irving Dined With Webster in the National Capital.

"I have, sir, just purchased in the market a famous opossum"—so wrote Webster to Irving and the latter's guest, Dickens, in March, 1842—"and I have sent it home to Monica, my cook, who will stuff it with chestnuts and bake it with sweet potatoes in true Virginia style. It will be, sir, a dish fit for the gods. Come, with your friend, and partake."

Dickens and Irving did partake in Webster's house, on Connecticut avenue, Washington, and Dickens did not relish the 'possum as much as he relished Webster's company. In a paper on literary aspects of the capital in the Catholic World Margaret B. Downing recalls another British visitor's introduction to a new dainty in Washington. Thackeray, in 1851, ate his first ice cream with Irving at the home of Hamilton Fish, on H street. Not many people realize that Irving lived for nearly five years in Washington. Of course, every one knows that George Bancroft long lived there, and that Whitman and Burroughs were in the civil service during the same Civil war years. Probably most people know also that Mrs. Stowe resided in Washington while "Uncle Tom's Cabin" was appearing in the National Era. Charles Warren Stoddard, the author of the "South Sea Idylls," also lived in Washington for a time. But no city really has title to an author until he not only lives in it, but writes about it. The author of this paper omits all mention of Henry Adams and the most notable novel of Washington life, "Democracy."—New York Evening Post.

HAS MANY CLAIMS TO FAME

Island of Jersey Has Been Called a Wonderland—Really Is an Interesting Place.

The island of Jersey is famed for many things, remarks the "Under the Clock" columnist of the London Daily News. . . . lilies, golfers, "wonders," potatoes and cabbages ten feet high, to mention only a few of its most obvious specialities. But its chief claim to fame is that it is the residuary legatee of the old Norman duchy, therefore the inheritor (and presumably the proprietor) of the British empire. Jerseymen undoubtedly fought in William's victorious army, at Hastings, and to this day the island has a constitution and laws which have been little altered since the reign of King John, and which, on occasions, have even dared to defy the thunders of the privy council.

The inhabitants are a most intensely loyal people, and the two greatest blows that can be offered to their pride are, first, to confuse their island with Guernsey, and second, to call them French. Fancy the joy of the Jersey contingent which was welcomed into Fermoy with the strains of the Marseillaise! Jersey has never been conquered; England has; the deduction is obvious.

Cypress Lumbering.

Not many years ago owners of cypress swamps regarded their property as practically worthless. Cypress lumbering was attended with peculiar difficulties because of its swampy growth. The green logs could not be moved with oxen or mules because of their great weight and the softness of the soil. And often the logs were so saturated with moisture that they would not float. Sometimes only about 15 per cent of a cut could be gotten to market. Finally lumbermen began to girdle the trees six months or a year before cutting, which resulted in a great saving.

Now the lumbermen drain the swamps before cutting. Swamp drainage is an important part of modern cypress lumbering. Massive machinery also is used. In the overhead cable skid method the logs are brought in by a carrier traveling over a powerful cable suspended between two trees, usually about six hundred feet apart.

Color Blindness.

In total color blindness the eye distinguishes only light and dark, in the more common partial color blindness red is mistaken for green, or black for brown, and in a third form only primary colors can be made out, often with confusion of blue and violet. The new spectrometer of F. W. Eldridge-Green measures the portion of the spectrum appearing to be monochromatic and the limits of visibility at each end of the sectrum. The average eye sees six definite colors and 18 apparently monochromatic parts of the spectrum; another more or less imperfect color vision separates not fewer single color patches than 18. Exceptional eyesight detects seven distinct colors, with as many as 25 monochromatic patches.

Joke on Him.

The bride and groom, followed by the usual shower of old shoes and rice, boarded the train. The traveling man across the aisle enjoyed the fun to his heart's content.

After the train started, the groom tried to clean up the rubbish left by the merrymakers. He opened the window and threw out the old shoes and rubbish. The traveling man was so amused that he forgot that he was sitting there in his stocking feet.

Later he came to his senses and then he found that the groom had mistaken the only pair of shoes the traveling man had with him for some that the merrymakers had left.

NY-21

Drowned Profits!

THOUSANDS of acres in this state are lying idle under water! Miles of rich "bottom land" producing nothing of value—waiting for the mighty force of

DU PONT

NITROGLYCERIN DYNAMITE

to turn into fertile fields ready to bring forth good crops!

Drain your swamp lands! A great many acres in this section will be drained this year by using Du Pont Dynamite because it is a quick, easy—and usually—the cheapest method.

If you will write us regarding your work, we will be glad to help you, sending an expert demonstrator, if necessary. Our Handbook of Explosives tells the most efficient methods of using dynamite on the farm. Buy Du Pont dynamite from our local dealer.

F. D. THOMAS, Salisbury, Md.

E. I. DU PONT DE NEMOURS & CO., Inc., Equitable Bldg., NEW YORK

Three Parties To A Telephone Call

IT is always well to remember that good telephone service does not depend entirely upon the operator.

There are two other persons involved—the person calling and the person answering—and over their movements the operator has no control. She may do her part very efficiently, but unless the others co-operate, the best results will not be had.

It is not the fault of the operator, for instance, if the calling party, relying on his memory, calls for a wrong number or hangs up his receiver in the middle of a conversation. Neither is it the fault of the operator if the called party fails to answer promptly or is already engaged in conversation with another person.

Good telephone operating is brought about by co-operation on the part of the party calling, the operator and the party called.

The Chesapeake & Potomac Telephone Company

H. W. Carty, District Manager

(A)

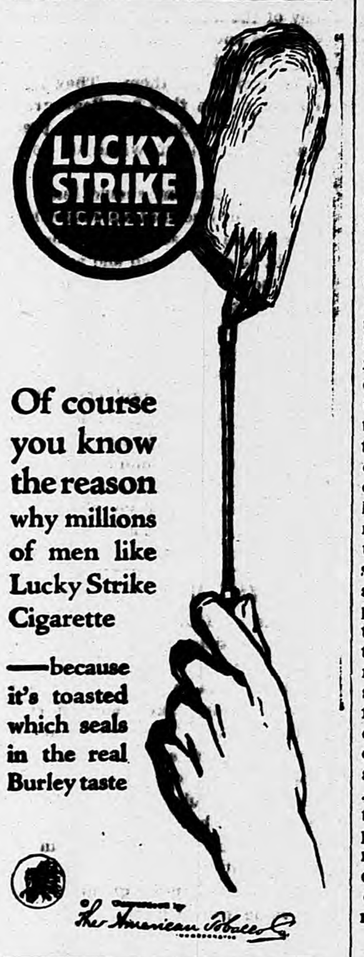

Of course you know the reason why millions of men like Lucky Strike Cigarette

—because it's toasted which seals in the real Burley taste

The American Tobacco Co.

WAVES OF GIGANTIC HEIGHT

Thousands of Tons of Water Not Infrequently Poured Upon Decks of Ocean Vessels.

Even in stormy weather the average height of waves in mid-ocean does not as a rule exceed 30 or 40 feet. Sometimes, however, one enormous wave makes its appearance amidst the rest.

Why this should happen no one can say. All we know is that a mighty mass of water rushes suddenly toward a ship at the appalling speed of over 100 miles an hour.

If the ship can meet such a wave with her bows she will ride over it, though thousands of tons of water may sweep over her decks. But if the wave is following her and rushes at her from the stern, she may fail to rise. Many a good ship has gone to her doom in this way.

These vast mountains of water rise sometimes to a height of more than a hundred feet—as high as the spire of a church. They have been known to extinguish the mast-head lights of sailing ships.

Sometimes on a perfectly calm day there will be a sudden troubling of the surface of the sea, and without the slightest warning a wave 150 feet high will appear.

Plant Societies.

It appears that the knowledge of botany has been greatly advanced by the development of what may be called the sociology of plants, that is, the study of their relations to one another, as well as their adjustments to surroundings. Botanists recognize that plants are not scattered haphazard over the globe, but are organized into definite communities. A pond has its plant society, all the members of which fall into their proper places. A swamp-forest consists of trees possessing a certain social relationship, and differing from those that form a forest on dry land. There is progression from one social organization of plants to another. A lily-pond may give place to a swamp-moor, this to a society of swamp shrubs, and this, again, to a swamp-forest of tamarack, pine and hemlock. So societies of plants on dry lands succeed one another as the conditions change.

Cause of Volcanic Explosions.

Volcanic explosions are commonly regarded as the release of stores of energy kept confined by external pressure, and boiled explosions and geyser eruptions are typical of this class of outbreaks. An expert of the United States geophysical laboratory finds that another class of explosions, that of explosive mixtures like gunpowder, are not likely to occur in volcanoes. But a third class, that of explosive compounds brought into contact with oxygen or water, is more probably the usual source of volcanic explosions, and is illustrated by aluminum sesquioxide—finely divided—brought into such relation with water in the electric furnace that mechanical detonation causes violent explosion. The dust of Mont Pelee may have been analogous to the aluminum sesquioxide.

Where They Differ.

Miss Gushington—Do you believe that when a man and woman are married they have the same thoughts?"

Mr. Hardfax—Nope. The woman always thinks she'd have done better if she'd married someone else. The man thinks he'd have been better off if he hadn't married at all.

Unqualified.

Flubb—How did Dudley manage to escape jury duty?

Dubb—His wife was drawn on the same panel, and he convinced the judge they could never agree on anything.—American Legion Weekly.

NEWS CARRIED BY DRUMBEAT

African Natives Have a Really Wonderful Way of Communicating Over Long Distances

News is carried by drumbeat in Africa at a rate as fast as the telegraph, writes a correspondent. The natives of Central Africa have a wonderful system of signaling from village to village by drumbeat, he says. Generally the property of the chief, these official drums, which are many, forming a set of varying size, are, as a rule, of the species known as incision-drum. This is a long, narrow hollow cylinder, made from a tree trunk, with the ends closed. By relay a message may travel a thousand miles in little more than the velocity of sound. The drum telephone depends upon an elaborate code of sounds. European travelers often order their dinner and night's lodging at the next village by a drum message. The villagers use it as we use postal, telegraph and telephone service—and there are no charges. To a European the rhythm of a drum expresses nothing beyond a repetition of the same note at different intervals of time, but to a native it expresses much more. To him the drum can and does speak, the sounds produced from it forming words and the whole measure of rhythm a sense. Thus, at a dance of "companies," in one measure they abuse the men of another company . . . then the rhythm changes and the gallant deeds of their own company are extolled. All this, and much more, is conveyed by the beating of drums, and the native ear, trained to detect and interpret each beat, is never at fault.

SOMETHING MORE THAN GAME

Ingenious Pastime That Is Designed to Give Participants an Idea of Character Reading.

Training in character analysis is made possible by a game just put on the market, says a New York Times writer. In playing it two contesting sides are respectively called "character readers" and "face builders," some one not taking part in the game being selected as the subject to be studied. The character readers write upon a slip of paper those characteristics which they think best fit the subject. The face builders then proceed to construct a likeness of the person from a number of cardboard pieces on which different types of features are stamped. These sectional blocks provide a map of the face studied, the blocks representing the three chief facial types, designated as convex, concave and plane, with many intermediate gradations.

When the representation is completed by putting the blocks together, a key number on each block gives a reference to a description of the characteristics revealed by that particular kind of feature. Each characteristic named by the character readers which agrees with the corresponding characteristics found by the face builders scores one point for the character readers. Instead of studying a person present, a photograph may be used with equally good results.

Chiefs of the Cherokee Nation.

In the sixty-eight years of the existence of the Cherokee nation west of the Mississippi river, ten men were called, at various intervals, to fill the highest office in the gift of the Cherokees. When the constitution of the Cherokee nation was adopted September 12, 1839, it provided that the supreme executive power of the nation should be vested in an official whose title should be "The Principal Chief of the Cherokee Nation." The ten principal chiefs were: John Ross, Louis Downing, William P. Ross, Charles Thompson, D. W. Bushyhead, Joel B. Mayes, C. J. Harris, S. H. Mayes, T. M. Buffington and W. C. Rogers. Of these only two were fullbloods. All the chiefs, with the exception of Downing and Thompson were of mixed white and Indian blood. John Ross and Louis Downing were the only ones who had ever filled the office of assistant chief. John Ross had been principal chief of the old Cherokee nation east of the Mississippi river.

Keep Up Old Ceremony.

A quaint little ceremony which has been enacted on the second day of February for more than 200 years may be seen in the churchyard of Wotton, near Dorking, England. It arose out of the bequest of William Glanville, a member of the Inner temple, who left by his will a sum of 40s. for the boys of Wotton. Five of them were required to stand bareheaded on the morning of February 2, and successfully recite from memory the Lord's Prayer, the Ten Commandments, and the Apostles' Creed, read I Corinthians, chapter 15, and write legibly from dictation two verses from the same passage. Then the 40s. is distributed to them. A boy may succeed only once.

Niagara Traveling Backward.

Floyd W. Parsons says in the World's Work:

"Niagara's total practical energy equivalent is in excess of 6,000,000-horse power. This stream of energy is kept constantly renewed by the action of the laws of nature and it finds expression through the medium of noise. The falling water at Niagara presents a grand spectacle which is viewed each year by less than 1 per cent of the population of the country. But this spectacle, though grand, is a traveling show, for the falls have receded 955 feet since the first survey was made in 1764.

MARYLANDER AND HERALD
Published Every Tuesday Morning
PRINCESS ANNE, MD
Office, 307 Somerset Avenue. Local Phone No. 31.
Subscription Price $1.50 Per Annum
THEO. A. WALKER
Editor and Business Manager
All Communications Should be Addressed to the Marylander and Herald
Foreign Advertising Representative
THE AMERICAN PRESS ASSOCIATION

TUESDAY MORNING, OCT. 4, 1921

Democratic Ticket

For State Comptroller
WILLIAM S. GORDY, JR
of Wicomico County

For County Treasurer
JOHN B. ROBERTS

For Register of Wills
HARDY B. CULLEN

For County Commissioner
FRANK HARRINGTON

For Sheriff
CHARLES P. BARNES

For House of Delegates
CASSIUS M. DASHIELL
THOMAS S. DOUGHERTY
C. GRAY LAWSON
(Election Tuesday, November 8th)

The man who can't holler for his home town won't find anyone to holler for him.

Some folks seem to handle a knife and fork as if they were taking a fencing lesson.

These fellows who look in the gasoline tank with a lighted match must be awfully tired of life.

The women who smoke should also wear trousers and put their feet on the desk to complete the illusion.

Not merely are non-skid tires desirable for automobiles but non-skid brains are necessary for the drivers.

The people who quit work at an early age for rest are frequently found a little later reposing in the grave.

No woman cares to have the whole world at her feet. She does not want to admit that they are so large.

The girls who parade down the streets in pink dresses and blue sweaters probably find fault if people stare at them.

Some women don't see why they need suffrage when they can get a good heavily weighted rolling pin for 25 cents.

You can't stir up a boy by telling him he might get to be president, but watch him brace himself if you tell him he might become a Babe Ruth.

There are about 9765 communities that would like to hire that Kansas City judge who removed one of his shoes and spanked four juvenile delinquents.

It is proposed to increase the income tax exemption for dependent children to $400. This will provide a phonograph or an automobile for every new arrival.

These are great times for green musicians as they can always get a chance to play jazz music, where ability to produce bad noises is the principal qualification.

While the ignorant aliens are attending the night schools for self improvement, many sons of the natives are standing on the curbstone spitting into the gutter.

The football players have their pictures in the papers about every day, but the president of the college will not have his printed until the commencement exercises.

An anti-silk dress movement has been started among high school girls. The girls of this town will probably feel it their moral duty to give them up if they go out of style.

The best way to obtain subscriptions for a good cause is not to wring their hearts with sympathetic emotion for the sufferers, but to send out a delegation of pretty girls to sell the tickets.

GET REGISTERED TODAY

If you are of voting age and are not already registered, you can have your name enrolled as a voter today or next Tuesday. The registration booths in each of the districts or precincts will be open from 9 o'clock a. m. until 9 o'clock p. m., so that there will be ample time to perform this personal and public duty. Those who failed to register last fall can make amends today for that failure, and those who have come of age since last fall can now join their elder brothers and sisters on the poll books. We don't know why the newspapers should have to urge people every year to register, why they should have to plead with them to do what is to their own advantage. Perhaps the blessing of suffrage, like salvation, is undervalued because it is free and universal. If it were restricted or there was a charge for the right to vote, possibly it might be prized more highly. We hope this year will prove an exception in the more general appreciation of this privilege, and that also on election day there will be more general realization of the importance and the responsibility involved in the discharge of political duties.

WHAT COLLEGE EDUCATION DOES

Many of the multitude of young people who are entering colleges this fall have a false notion of what the higher education can do for them. They have the mistaken idea that a college graduate has some magical glamor or prestige as the result of which all doors open easily.

The college student should learn to think reasonably so that his conclusions in all problems are sound and sensible. He should be able to read and write and talk well so that he can be persuasive in dealing with other people. He should have acquired accuracy so that he does not make mistakes. And he should have learned observation so that he sees exact conditions in any problem that he has to face. Also he should have been inspired toward good citizenship so that he is useful in the community.

If the college graduate has acquired these qualities he will go ahead fast. If he has not, all his book learning will do him no good.

FOOTBALL AND ENDURANCE

A squad of football candidates was observed practicing on a field the other day. They were told by the coach to allow themselves to fall from a certain position without making any effort to save themselves. The coach evidently felt they needed a certain course of toughening. Anxious mothers probably lamented over bruised knees and elbows when they got home and perhaps some boys would be withdrawn from the squad by cautious parents.

Such exercises in rough and tumble have value provided they are directed by competent people. One can imagine that an inexperienced coach might ask them to do some stunt that could cause serious injury. But if the coach knew his business and really understood how far boys could safely go in such exercises the experience of rough and tumble should be a good thing.

The tendency of modern life is to develop softness. People ride in automobiles instead of walking, they work indoors at light and easy tasks, few of them ever engage in anything that calls for hard knocks.

Consequently the majority of people become extremely sensitive to pain. They make a fuss about having teeth filled and similar incidents and they never seem to have developed any quality of endurance.

The fellow who goes on the football field comes to look at hard knocks lightly and he learns not to draw back shrinkingly from the conflicts of life and the hard things of daily work. Furthermore, the boy who can go through all this melee and keep his temper like a gentleman has acquired a poise and self-control that should be a wonderful stabilizer in times of stress.

IRREGULAR WORK CONDITIONS

While the unemployment conference called by President Harding must give its first attention to temporary measures to set idle people to work it should try to initiate a permanent movement for the relief of the seasonal working conditions existing in many industries. With many industries operating only about 200 days in a year a great deal of poverty is created that could be prevented if these employments could continue more regularly.

The lack of work is a great menace that darkens the days of the worker. It introduces anxiety into millions of homes, it creates unrest and makes many people feel that the present social system is radically wrong.

In the coal industry, which is usually slack in the spring and early summer, the most obvious means to stabilize this condition is to offer coal at a marked reduction if bought early in the season. That plan has sometimes been opposed on the ground that it would be unfair to the people who have no money ahead and who must buy it in a hand-to-mouth way. Yet it would so stimulate spring buying that it would help the mines to run with greater regularity and it ought to make coal cost much less for everybody. It would be an incentive to thrift on the part of everyone, and it would be a tremendous boon to the coal workers.

The community ought to do its utmost to assist industries to stabilize their operations. Some, perhaps, could run more regularly if they had better storage facilities, or if they had larger capital with which to manufacture reserve supplies in dull times.

It is for the interest of the community to see that such industries are supplied with all the capital they need with which to keep working regularly. Seasonal operation causes a tremendous loss to production and is one of the greatest drains now existing on the prosperity of the country.

Order Nisi

Cecelia H. Gelder and Charles C. Gelder, her husband, vs. Robert Franklin Brattan

No. 3473 Chancery. In the Circuit Court for Somerset County.

Ordered by the subscriber, clerk of the Circuit Court for Somerset County, in Equity, this 30th day of September, nineteen hundred and twenty one, that the report of H. Fillmore Lankford, the trustee mentioned in the above cause, and the sale of the real estate by him reported be and the same are hereby ratified and confirmed, unless cause to the contrary appear by exceptions filed before the 27th day of October, 1921; provided a copy of this order be inserted in some newspaper printed in Somerset county once in each of three successive weeks before the 27th day of October, 1921.

The report states the amount of sales to be $12,200.

W. JEROME STERLING, Clerk.

True Copy. Test:
10-4 W. JEROME STERLING Clerk.

The Coming Circus

Sparks World Famous Shows are billed to exhibit at Salisbury Friday, October 7th, and from the newspaper reports preceding them their exhibition will be worth going many miles to witness.

Of the many features carried by the show this season, some of the animal acts are without doubt the most wonderful and thrilling ever presented to an American audience. The big group of fighting forest-bred lions, all full grown males, give an exhibition that is full of thrills, and the audience is left with a positive feeling of awe at man's wonderful mastery over the brute creation.

Another extraordinary feature with the show, Capt. Tiebor's troupe of educated seals and sea lions. These interesting sea animals perform the most seemingly impossible feats; balancing chairs, umbrellas and whirling brands of fire while climbing ladders, walking tight ropes and riding the backs of galloping horses. This feature baffles description and must be seen to be appreciated.

Many other wonderful things are to be seen with this mammoth show, and the main performance beneath the big tents will present a number of the most marvelous foreign acts of the century.

The menagerie of wild animals carried with the show is complete in every detail, and contains rare and curious specimens of the earth's most interesting and curious animals.

A mile long street parade of dazzling splendor, beautiful women, and handsome horses, interspersed with three brass bands and a steam calliope will traverse the streets shortly before noon, and this feature alone will be worth going many miles to see.

Fibbing Causes Apoplexy

Lies often bring on apoplexy, according to Dr. H. S. Langford, noted English psychologist, who explains that exhaustive tests show that the blood pressure rises when a person tells an untruth. He says this peculiarity is more marked among women than men, and it accounts for their habit of blushing when cornered in a fib.

Any one can spend mon ey except those who haven't it to spend.

A Remarkable Record

Chamberlain's Cough Remedy has a remarkable record. It has been in use for colds, croup and whooping cough for almost half a century and has constantly grown in favor and popularity as its good qualities became better known. It is the standard and main reliance for these diseases in thousands of homes. The facts that it can always be depended upon and is safe and pleasant to take are greatly in its favor when it is wanted for children.

[Advertisement.]

File This Schedule—You May Need It

FERRY
Balto.—Love Point
Landing at Foot of Broadway

LEAVE BALTIMORE

	A. M.	P.M.
Saturdays and Sundays	7.30	2.00
Mondays	7.00	3.00
Other Days	7.30	3.00

LEAVE LOVE POINT

	A. M.	P.M.
Daily	10.00	6.00
Saturdays	10.00	6.30

Fare: One way—(Passengers)... $ .70
Excursion (good 10 days).. 1.10
Including War Tax.
Children under 12 years, half fare.

PASSENGER CARS:
$2.00 up to 110 in.; $3.00 to 124 in.; $4 over 124 in. wheelbase
Driver and War Tax Extra.

PENINSULA FERRY CO.
Office: 515 Equitable Buld'g
BALTIMOME, MD.
Telephone: St. Paul 6856.

Nash Distributors To Meet

Distributors representing The Nash Motors Company in various sections of the country will gather at the factory in Kenosha October 5th, 6th and 7th to attend the company's regular fall service meeting. The distributors will be accompanied by their respective service managers.

"This is the time of year," said Charles B. Voorhis, vice-president and general sales manager of The Nash Motors Company, "when all matters relating to service are discussed by the Nash organization. Plans are formulated and policies agreed on at this meeting for the betterment of service to the owner."

During the period of the meeting the service managers will inspect various operations in the factory.

Have You Saved $250 ?

According to figures issued by the Treasury Department, every man, woman and child in this country is supposed to have $250 saved up. That's the average. The savings of all investors as shown by banking statistics total approximately $25,000,000,000, of which $21,000,000,000 is invested in government securities. The population of the country was ut at 108,000,000.

Remember to look at the pink label on your paper and see if you owe us $1.50

To Gain A Good Reputation

"The way to gain a good reputation is to endeavor to be what you appear." This is precisely the manner in which Chamberlain's Cough Remedy has gained its reputation as a cure for coughs, colds, croup and whooping cough. Every bottle that has ever been put out by the manufacturers has been fully up to the high standard of excellence claimed for it. People have found that it can be depended upon for the relief and cure of these ailments and that it is pleasant and safe to take.

[Advertisement.]

Registration Notice

The Board of Supervisors of Election for Somerset county hereby give notice, as required by law, that the duly appointed Boards of Registry for the several districts and precincts of said county will proceed to make an intermediate registration of all qualified voters on

Tuesday, October 4th, 1921,

—AND—

Tuesday, October 11, 1921,

between the hours of 9 o'clock a. m. and 9 o'clock p. m.

And will sit for purpose of revision only

Tuesday, October 18, 1921,

between the hours of 8 o'clock a. m. and 7 o'clock p. m.

On Revision Day no new names can be added to the list of qualified voters.

The said Boards of Registry will sit in their respective districts and precincts at the usual places for holding registration and election in said districts and precincts.

By order of the Board of Election Supervisors of Somerset County,

ALBERT B. FITZGERALD, Pres.
JAMES H. CULLEN,
GEORGE H. FORD,
Test:—J. EARL MORRIS, Clerk. 9-20

Order Nisi

Bernard C. Dryden
vs.
Enole May Dryden and Evelyn J. Dryden.

No. 3487 Chancery. In the Circuit Court for Somerset County.

Ordered by the clerk of the Circuit Court for Somerset County this 17th day of Sept., 1921 that the sale of the property made and reported by L. Creston Beauchamp, trustee appointed by a decree of this Court to make said sale, be ratified and confirmed, unless cause to the contrary be shown on or before the 17th day of October next; provided a copy of this order be inserted in some newspaper published in Somerset county once in each of three successive weeks before the 17th day of October next.

The report states the amount of sales to be $3,500.00.

W. JEROME STERLING, Clerk.

True Copy. Test:
9-20 W. JEROME STERLING, Clerk.

EFFICIENCY
As Applied to Farm Work

It is becoming increasingly apparent that along with the rapid strides being made by various industries throughout the country to increase production the farm owner is more than keeping pace with the times. This is best recognized by the great number of labor saving machines being put to practical use, chief of which is the Tractor.

Instead of waiting until such time as the need for this very valuable farm implement is absolutely forced by conditions on the individual farm owner, he is taking time by the forelock and discovering for himself just what a necessary part of his equipment it really is, and, in this way, materially increases his yield, at the same time reducing to a minimum the amount of labor required and the amount of land necessary for the raising of feed for team with which he can readily do without. It will probably always be necessary to have a certain number of horses and mules on the farm, but. with the advent of the tractor in general use, such as is becoming the case at present, this will be reduced to the point where only the minimum number will be kept, thus reducing the investment to an appreciable extent.

While the Tractor proposition is practically in its infancy as far as farm use is concerned, yet it has been discovered that the great number of its uses makes it a practically indispensible article. Besides preparing the ground by cultivation, the Fordson Tractor is designed to do any and all pulley work which might be encountered. The larger implement manufacturers throughout the country have realized the general use of the Fordson Tractor, and, with that thought in mind, are devoting their entire time to designing machinery for use with this very efficient farm necessity.

During the recent field meet held on Dr. Tull's farm, near Princess Anne, the superiority of the Fordson was very apparent to the farmers present, although in competition with tractors which cost considerably more. The manner in which the Fordson operated in comparison with the work done by the higher priced tractors was proof positive that this is the "Universal" Tractor. The Fordson is sold by

W. P. FITZGERALD, Princess Anne
Who also carries a Full Stock of Parts and Accessories

THE HARDWARE QUESTION SOLVED
How About a New-Fence

The longer you delay putting up a new fence, the more money you will throw away on repairs. It's only a question of time before the old fence will be beyond repair, so why put off the inevitable? Do the job now and do it right and be money ahead in the end.

Don't worry about the cost of that new fence until you find out how cheaply we can supply all the necessary materials. We have a large line of the latest improved fencing of all kinds and feel sure we can save you money.

Pay us a call at your first opportunity.

HARDWARE THAT STANDS HARD WEAR
AT PRICES THAT STAND COMPARISON
C. H. HAYMAN & SONS CO.
Princess Anne, Maryland

STRAYER'S BUSINESS COLLEGE
Charles & Fayette Streets, Baltimore, Maryland
THE RECOGNIZED LEADER
Latest and best methods in Shorthand, Typewriting, Bookkeeping, etc., taught by degree teachers.
Day and night sessions the entire year. Enroll NOW.
Write, call or 'phone for complete information.
We have on file a list of desirable boarding places, and shall be glad to assist you in making a selection.

SUNDAY EXCURSION TO
PHILADELPHIA
—AND—
WILMINGTON
Sunday, October 16th, 1921

Special Train Leaves		PHILA.	WILMINGTON
Pine Street (Crisfield)	4.30 A. M.	$3.50	$3.00
Marion	4.45 "	3.50	3.00
Kingston	4.53 "	3.50	3.00
Westover	5.01 "	3.50	3.00
King's Creek	5.10 "	3.50	3.00
Princess Anne	5.16 "	3.50	3.00
Loretto	5.25 "	3.50	3.00
Eden	5.31 "	3.50	3.00
Fruitland	5.38 "	3.40	2.90
Salisbury	5.50 "	3.25	2.75

—RETURNING—

Leaves	
Philadelphia (Broad Street)	6.05 P. M.
West Philadelphia	6.10 "
Wilmington	6.51 "

PENNSYLVANIA SYSTEM
The Route of the Broadway Limited

Buy Your School and Office Supplies at
The Big Stationery Store
MEYER & THALHEIMER
10-12 N. Howard Street, Baltimore, Md.
DEPARTMENTS:
PRINTING and ENGRAVING,
OFFICE FURNITURE,
FILING DEVICES—Wood and Steel
SCHOOL FURNITURE and SUPPLIES
COMMERCIAL and SOCIAL STATIONERY,
BLANK BOOKS

NOTICE TO CREDITORS.—This is to give notice that the subscriber has obtained from the Orphans' Court of Somerset County letters testamentary on the estate of

MARY F. MIDKIFF,

late of Somerset county, deceased. All persons having claims against said deceased, are hereby warned to exhibit the same, with vouchers thereof, to the subscriber on or before the

Twenty-first day of March, 1922,

or they may otherwise by law be excluded from all benefits of said estate. All persons indebted to said estate are requested to make immediate payment.

Given under my hand this 17th day of September, 1921.

ROBERT P. TONEY,
Executor of Mary F. Midkiff, deceased

True Copy. Test:
LAFAYETTE RUARK,
9-20 Register of Wills.

NOTICE TO CREDITORS.—This is to give notice that the subscriber has obtained from the Orphans' Court for Somerset county letters testamentary on the estate of

ANNIE MASLIN SMITH

late of Somerset county, deceased. All persons having claims against said deceased, are hereby warned to exhibit the same, with vouchers thereof to the subscriber on or before the

Eleventh Day of November, 1921,

or they may otherwise by law be excluded from all benefit of said estate. All persons indebted to said estate are requested to make immediate payment.

Given under my hand this 2nd day of May, 1921.

E. HERRMAN COHN
Executor of Annie Maslin Smith, dec'd.

True Copy. Test:
LAFAYETTE RUARK,
10-5 Register Wills Somerset Co.

MARYLANDER AND HERALD

TUESDAY MORNING, OCT. 4, 1921

Notice of Marriages and Deaths will be published free—but obituaries must be paid for at the rate of (5) five cents per line.

BUSINESS POINTERS

Ten (10) cents a line for the first insertion and (5) cents thereafter

FRESH OYSTERS every day. Any quantity. O. W. PILCHARD.

FOR SALE—No. 1 Seed Wheat, $1.50 per bushel. A. E. TULL, Marion Station.

TRUCK FOR HIRE—Call at office of Auto Sales Co., Princess Anne, for service.

FOR HIRE—Two-ton Truck. Prices reasonable. W. T. HOLLAND, JR., Eden, Md., Route 2.

FOR SALE—Five Beagle Hounds. Apply to SAMUEL S. BARNES, JR., Princess Anne, Md.

STEERS FOR SALE—One good yoke of steers. Can be seen at our factory. THE COHN & BOCK CO.

FOR SALE—Ford Sedan, practically new. Bargain to quick buyer. Apply at American Store, Princess Anne.

CONDITION YOUR HENS for fall laying. Feed them our laying mash. We buy good flour barrels. WESTOVER MILLS.

FOR SALE—1920 Ford Touring Car, electric lights and starter. A No. 1 condition. PAUL WIDDOWSON, Princess Anne, Route 4.

FOR SALE—Extra fine Bearded Seed Wheat, free of rust and foul seeds, at $1.75 per bushel. EDW. F. PAPENDICK, Eden, Md., R. F. D. No. 2.

SEEDS—Crimson Clover, Red Clover, Alsyke, Alfalfa, Timothy, Red Top, Hairy Vetch, Buckwheat, Rye, etc. W. P. TODD, Princess Anne.

FOR SALE OR RENT—Farm 2½ miles east of Princess Anne on shell road; red clay loam in high state of cultivation, producing big crops—potatoes, corn, etc. W. E. WADDY, Berlin, Md.

FOR SALE—8-inch Oliver plow, Iron Age cultivator, grindstone, corn sheller, meal grinder, 2½ horse-power gasoline engine, also a complete "ever-ready" water system, consisting of a 250-gallon tank, jack and pump; also a 200-gallon tank, 12 feet of 1¼ inch shafting, with hangers and pulleys for same. DAVID NEILL, 1013 Pond street, Bristol, Pa.

A Parent-Teachers' meeting will be held at the Court House tomorrow (Wednesday) night at 8 o'clock. All members are requested to attend.

Mr. and Mrs. H. H. Richardson and daughter, Mary, who have been spending the summer at Ocean City, Md., returned to Princess Anne the first of last week.

Mrs. R. N. Collins, who has been spending some time with friends in Philadelphia and Wilmington, Del., returned home, 259 Beechwood street, last Thursday afternoon.

Mr. Mark L. Costen left last Wednesday afternoon for Greensboro, North Carolina. While in that city he will be the guest of Mr. and Mrs. E. S. Learey, who formerly resided in Princess Anne.

Mr. F. Stewart Miles, of Douners Grove, Illinois, who has been spending a week with friends in this town and county, left for home last Friday. Mr. Miles is a former resident of Somerset county.

Mr. Charles W. Wainwright, who has been spending the summer with his parents, Dr. and Mrs. C. W. Wainwright, left last Friday for Baltimore where he is a student at the Johns Hopkins Medical School.

Game licenses issued by the clerk of the Circuit Court up to last Saturday was as follows: County, 108; State-wide, 9, and non-resident, 2. The main gunning season does not open until November 10th.

Mr. and Mrs. W. H. Dashiell, who have been in Baltimore for over two weeks, returned home last Thursday evening. Mr. Dashiell, who had been undergoing treatment for throat trouble, we are pleased to note is much improved.

On our second page of this issue will be found the party platform adopted by the Maryland Democratic State Convention held in Baltimore on September 20th. Our patrons should read it and see what the Democratic party pledges as its principles.

Among the visiting lawyers who attended court last week were: Messrs. James E. Ellegood, Benjamin A. Long, F. Leonard Wailes, Amos W. W. Woodcock, L. C. Bailey, A. M. Jackson and Taylor and Taylor, of Salisbury; Mr. L. Paul Ewell, of Pocomoke City, and Mr. J. Harry Raw, of Parksley, Va.

Last Friday Mr. I. T. James Brown, who was appointed as a Deputy Collector of Internal Revenue under former Collector Joshua W. Miles, and who has served five years in that office, sent his resignation to Internal Revenue Collector Galen L. Tait, Battimore. His resignation is to take effect November 1st, 1921.

A meeting of the New Castle Presbytery, which includes all the Presbyterian churches on the Maryland-Delaware peninsula, convened in Zion Presbyterian Church, North East, near Elkton, Md., yesterday (Monday) and will conclude its sessions today (Tuesday). A number of important matters came before the meeting. Mr. W. O. Lankford is the delegate from Manokin Presbyterian Church and attended the meeting. He was accompanied by Mr. E. H. Cohn, who was also present, and will spend a few days in Baltimore before he returns home.

Beauty that is only skin deep is not always skin.

There is plenty of room at the top of the ladder of success, but the top won't come down to you.

Mr. and Mrs. Frederick J. Flurer, after a few days visit to Philadelphia, returned home last Friday morning.

The new Love Point Ferry is said to be a success so far, not only from the traveler's point of view, but also to the management financially.

Mr. and Mrs. Oscar Long and son Everett and Mr. and Mrs. J. W. Griffith and family spent several days last week in Buffalo and Niagara Falls, N. Y.

Mrs. Bertha Malkan and daughter, Ruth, who have been spending two weeks with Mrs. Malkan's sister, Mrs. T. Goodman, returned to New York City last Thurday.

Mrs. George D. Taylor and little daughter, Frances, who have been spending several weeks with her mother, Mrs. J. S. Bradley, of Westover, have returned to their home in Tasley, Va.

The home property of the late Robert F. Brattan, in Princess Anne, was sold at public auction last Tuesday to close the estate of his widow, Mrs. Ellen Brattan. It was purchased by Mrs. Brattan's son-in-law, Mr. Charles C. Gelder, for $12,200.

Maryland's part in the national anti-cancer campaign that will be conducted the week of October 30th, under the direction of the American Society for the Control of Cancer, will be directed by a group of physicians and surgeons in every part of the State.

Mr. Arthur Smullen, Mr. and Mrs. Marion L. Mills and children, Edward and Orville, of near Salisbury, spent Wednesday at the homes of Mr. and Mrs. Ernest H. Brittingham, of near Cokesbury, and Mr. and Mrs. Edward T. Mills, of near Princess Anne.

The executive committee of the Peninsula Horticultural Society has decided to hold the annual meeting in Berlin, Md., beginning November 29th. A number of premiums have been offered, which it is thought will bring out quite a display, as there is some fruit in all parts of the peninsula.

The forty-sixth academic year of the Johns Hopkins University, Baltimore, begins this (Tuesday) morning, when all classes in the Medical School, the School of Hygiene and Public Health, the Graduate School of Philosophy, the College of Arts and Sciences and the Engineering School will be organized and begin sessions.

The opening of the 1921-22 term of Washington College occurred last week. The attendance is the largest in recent years. Every available room is occupied and some have more tenants than they were intended to accommodate. By the time all students are in it is expected that the attendance will reach 110 students.

We have received an invitation to be present at the Maryland State Conference of the Near East Relief which will be held October 31st at the Hotel Emerson, Baltimore. There will be shown for the first time the movies taken by the official party that has just visited the Caucasus and four national speakers will make addresses.

Senator Oliver Metzerott, of Prince George's county, Republican candidate for State Comptroller, was in Princess Anne last Friday and visited Crisfield that afternoon accompanied by Mr. Charles S. Dryden, Republican candidate for sheriff. Senator Metzerott has just started his tour of the State, and made his first political visit to the Peninsula on Wednesday, spending that day in Dorchester and Thursday in Wicomico county. Senator Metzerott spent Friday night in Princess Anne and left Saturday morning for Worcester county, visiting Pocomoke City, Snow Hill, Berlin and other places.

Thomas W. Waller Dead

Mr. Thomas W. Waller, the last surviving member of the Board of County Commissioners that won the distinction of building the first shell road in Wicomico county, died at his home in Salisbury last Thursday night at the age of 81 years.

Mr. Waller was a retired farmer, who wielded considerable influence in the Democratic party in the Springhill and Delmar districts. He is survived by a widow, Mrs. Mary A. Waller, and three sons, John H. and T. Carlyle Waller, of Baltimore, and George L. Waller, of Salisbury, and by three daughters, Mrs. R. Lee Waller, of Annapolis; Mrs. Harry K. Williams and Miss Annie J. Waller, of Salisbury. His funeral took place last Friday afternoon at 3 o'clock.

Mt. Vernon

Oct. 1—Mr. W. T. Barbon made a business trip to Baltimore this week.

Mr. Archie Renshaw, of Salisbury, is visiting friends at this place.

Mrs. Dale Dashiell has returned home after spending a few days in Baltimore.

Miss Theresa Phillips, of Baltimore, is visiting her brother, Mr. Woodland Phillips.

Mr. and Mrs. Lewis Pusey, of Salisbury, spent Sunday with Mr. and Mrs. E. J. Bounds.

Mrs. Fannie McDorman, of Upper Fairmount, is visiting her niece, Mrs. H. T. Costen.

Mrs. Oliver Hopkins and little son, of Colonial Beach, Va., have been visiting relatives here.

Mr. and Mrs. Ray Pusey, of Salisbury, spent Sunday at the home of Dr. H. A. Barnes.

Circuit Court Still In Session

(Continued from first page)

State vs. Roland H. Wilson—Selling whiskey; pleads guilty. Sentenced to four months in the county jail and fined $50.00 and costs.

Albert Sudler and William C. Richardson vs. Herschel V. Maddox—Suit on contract for damages; before jury. Judgment for Sudler and Richardson.

State vs. William Bowman—Indictment for assault; before jury, Guilty.

State vs. Wesley Cottman—Indictment for burglary; before court. Guilty, sentenced to 60 days in jail.

State vs. Reynolds McCready, William Cox, Carroll McCready, Nicholas Wessels and Wesley Cox—Indictment for burglary. Guilty, and sentenced to be confined in Maryland Training School for Boys until they are 21 years old.

State vs. John H. Fontaine—Indictment for larceny; guilty. Sentence suspended until he is 21 years old.

State vs. John Fontaine, alias John Sanford—Indictment for burning fodder; guilty. Sentenced to six months in the House of Correction.

State vs. Edward Owens—Indictment for larceny; before jury. Not guilty.

State vs. Leila Jones—Indictment for larceny. Guilty. Sentence suspended and paroled for two years.

State vs. Ira Roach—Indictment for breaking into store. Guilty. Suspended sentence.

Court adjourned Friday afternoon until Monday morning at 10 o'clock.

A Good Physic

When you want a physic that is mild and gentle in effect, easy to take and certain to act, take Chamberlain's Tablets. They are excellent.

[Advertisement]

Press Associations Meet In Easton

Editors from Maryland, Delaware and Virginia closed a two-day session at Easton, Md., last Tuesday and returned to their respective homes. They were given a trip in automobiles. At the dinner given by the Easton Publishing Company to the visitors at Hotel Norris covers were laid for nearly 100. W. Mason Shehan was taken suddenly ill and T. Hughlett Henry was called upon to do the honors and to call on the speakers. Those who responded were Bishop George W. Davenport, Mayor Frank G. Wrightson, John E. Raine, of Towson; George Carter, of Wilmington, Del.; Joseph Finan, of Cumberland, Md.; Everett C. Johnson, of Newark, Del.; William F. Mettem, of Wilmington, Del.; John C. Koons, of Washington, D. C.; Walter H. Savoy, of New York; Gov. Albert C. Ritchie, David Snellenburg, of Wilmington, and S. E. Shannahan, of Easton.

The program included a cruise on the steamer McLane about the Choptank river, winding up at Bellevue with an oyster roast. At the latter speeches were made by Richard S. Dodson, William H. Valliant, Governor Ritchie and S. E. Shannahan. At the conclusion of the speeches a daughter of W. H. Valliant read a paper on the necessity for protecting the oyster and crab industries by legislation.

How Better Than Pills?

The question has been asked—in what way are Chamberlain's Tablets superior to the ordinary cathartic and liver pills? Our answer is, they are easier and more pleasant to take and their effect is so gentle that one hardly realizes that it is produced by a medicine. Then, they not only move the bowels but improve the appetite and strengthen the digestion.

[Advertisement]

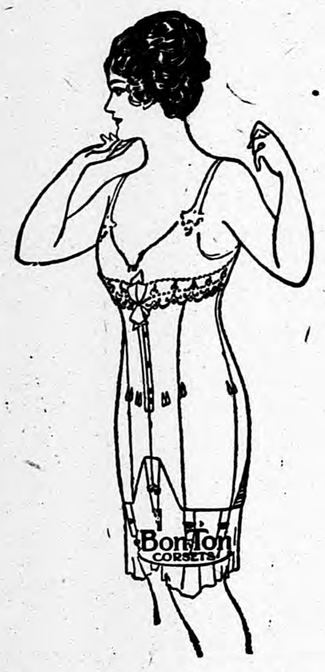

New and Attractive Styles

—AT—

Goodman's
BUSY CORNER

Greatly Reduced Prices

SPECIAL NOTICE—For $1.25 we WILL SEND TO ANY READER OF THIS PAPER a 2-Pound Box of Our Fresh Home-Made Hand-Dipped CHOCOLATES, postage prepaid. No better chocolates made. Send us by mail $1.25 for a trial box. PURITY CONFECTIONERY CO., 236 W Mulberry St., Baltimore

Indictment Of Dairymen Denounced

The indictment of the president and secretary of the Maryland State Dairymen's Association by the grand jury of Baltimore City was discussed at the recent meeting of the Somerset County Agricultural Association and the following preamble and resolution were adopted:

Whereas, The President and Secretary of the Maryland State Dairymen's Association have been indicted by the grand jury of the city of Baltimore on the charge of conspiring to create a monopoly in the sale and distribution of milk in that city, and

Whereas, the said Dairymen's Association is a corporate marketing organization of farmers of this State, whose charter is in strict conformity to law and whose officers are farmers of the highest integrity, and

Whereas, by such indictment of the officers of the said Dairymen's Association, the 2960 members of the Association have been branded as criminals and a serious blow has been struck at the progress of the co-operative marketing by farmers of this State.

Be it Resolved, That the Somerset County Agricultural Association in annual meeting assembled do most solemnly and earnestly protest against the action of the said officials of Baltimore City in holding up this fine body of fellow farmers before the public as criminals and we do hereby pledge to the Dairymen's Association our support in their efforts to combat these unjust charges and to establish the right of Maryland farmers to co-operate for their own good and for the welfare of the State.

"Burning Corn For Fuel"

This is the headline in the papers that causes a feeling of horror among workers of the Near East Relief organization in the Caucasus. There, where people are dying by the hundreds and the thousands, these relief workers read that corn is being burnt for fuel in the United States.

The Armenians, a nation of farmers, are dying for want of food—grain, the giving of which would save them, is being burnt in the United States. People too of other nations, among them Syrians and Assyrians, Persians and Greeks, are dying there, dying for lack of food, while in America, corn, life-saving corn, is burnt for fuel.

"A nation of farmers, dying for lack of food, calls to the farmers of Maryland for help," says Harold F. Pellegrin, Maryland State Director, Near East Relief. "Maryland farmers are asked to give corn and wheat. Let us hope there will be no burning of corn in Maryland for fuel when thousands are dying for lack of it."

PHILIP M. SMITH
Undertaker
and Embalmer
PRINCESS ANNE, MARYLAND
Phone 42

Dr. R. O. HIGGINS
DENTIST
OFFICES 228 WEST MAIN STREET
SALISBURY MARYLAND
Gas Administered. Teeth Straightened
X-Rays Telephone 744

DR. H. C. ROBERTSON
DENTIST
NITROUS OXIDE GAS WITH OXYGEN ADMINISTERED
Office:—Prince William Srteet, opposite Court House
Princess Anne, Maryland

ATTRACTIONS
FOR THIS WEEK AT
THE AUDITORIUM
Motion Pictures

TUESDAY NIGHT
Shirley Mason in the "Lamplighter" and a Rollin Comedy.

THURSDAY NIGHT
Billie Burke in "The Education of Elizabeth" and a 2-reel comedy "Ladies Pets"

SATURDAY NIGHT
William Russell in "Colorado Pluck" and Clyde Cook in "The Jockey"

Admission, 22 cents
Children, 17 cents } war tax included
Gallery, 17 cents
Doors open 7.15; Pictures Start Promptly at 7.30; Second Picture at 9.00.

SAFETY SEALED
IT CANNOT LEAK
No matter how it is carried in the pocket—upside down or sideways—ink cannot get out to stain hands or clothing. Each pen is sold you with a written guarantee which covers a one-year accident policy. Repairs FREE
Prices $2.50 to $5.00
Come in and let us fit your hand
JONES & COLBORN
DRUGGISTS
PRINCESS ANNE MARYLAND

LANKFORD'S DEPARTMENT STORE
Suits Coats
Ladies', Misses and Children
Cold Days Will Be Demanding
Heavier Clothing
LARGEST ASSORTMENT EVER
Our stock is very much lower in price than for several years, and quality is still being held up to meet the better demands with plenty of the lower priced goods as well. See the line early. Prices are not higher now in order to provide for that "Mark Down" that usually comes. OUR PRICES ARE LOW at the Beginning.
SHOES Several well-known makes such as
"Buster Brown" for Children
"Dolly Madison" for Ladies
Buy shoes of this kind and you and our Shoe Department are friends
Don't Put Off Seeing the Ready-to-wear Department
W. O. LANKFORD & SON
EVERYTHING FOR THE HOME
PRINCESS ANNE MARYLAND

Dancing Announcement
A DANCING SCHOOL BY
Mrs. Samuel Barnes, Jr.
will be held in the Auditorium, Princess Anne,
EVERY FRIDAY NIGHT
7.30 P. M. to 8.30 P. M. for learners.
8.30 P. M. to 11.30 P. M. the hall will be used for dancing.
Admission - - 50 Cents
MISS MARIE PUSEY WILL FURNISH MUSIC ON THE PIANO

Safeguarding Your Money
The best pcotection for your pocket book is the service of a good bank
Money deposited with us is safe. More than that it is ACTIVE. It is useful. A surplus account is building prosperity for your community as well as making money for you.
To make your money as USABLE to you as if it were right in your own home yet as SAFE as if it were in the United States Treasury—that is our function, our ambition.
Come in and find out how easily you can get this service.
Make this bank your best servant. Open an account with us today—NOW.
PEOPLES BANK
of SOMERSET COUNTY
PRINCESS ANNE, MD.

SAFETY + SERVICE
ASK ABOUT US
A bank is known by the patrons it *keeps*. Our list of permanent patrons grows larger every year.
Good service draws them here. Good service keeps them here.
Ask about us among your friends.
BANK OF SOMERSET
PRINCESS ANNE, MARYLAND
Capital - - $ 100,000.00
Surplus and Profits 154,000.00
Assets - - - - 1,500,000.00

JUST BURROWS OF ANIMALS

Mystery of What Was Known as the "Devil's Corkscrew" Has Been Considered Solved.

Of the many fossils which have come out of the mountains and plains of the West, few have excited wider interest than the "devil's corkscrew," found in rocks of the Miocene period, in northwestern Nebraska. They are usually white, and stand out clearly against the bluff background of the rock which incloses them, often attaining a length of 15 feet, with many twists and turns, ending at times in a large bulb, with occasional side passages. When first discovered it was thought that these gigantic "corkscrews" were huge petrified vines or roots of some strange plant. Study of the "corkscrews," however, failed to reveal any traces of plant structure. Later the skeleton of an animal like the badger was found in a large bulb near the end of the "corkscrew," and bones of a small camel and small deer were found in others. After that it was discovered that many of them contained bones of a small burrowing animal about the size of the western prairie dog. Excavation of actual recent prairie dog burrows, after filling them with thin plaster of paris, showed an interesting fact; the burrows of the prairie dog and the prehistoric "corkscrews" were closely similar. The mystery is considered solved.

OLD MYSTERY OF THE SEA

What Became of Fine Liner President Which Disappeared in the Year 1841?

Among the modern sea mysteries none is more baffling than the vanishing of the liner President in 1841. The vessel was the latest word in luxurious ocean travel, having but lately been launched. And that day in March when she sailed from New York for Liverpool every vessel in the North river paid tribute to her size and superiority. She was 268 feet long and of 2,360 tons.

Early in April reports began to filter into America from Liverpool that the President had not arrived, and as the days sped on far into the summer the agony of suspense on both sides the ocean grew. On her passenger list had been the names of many prominent persons, among whom were the celebrated comedian, Tyrone Powers, George G. Cookman and the duke of Devonshire. A few more than 100 passengers were aboard the President.

Whether the President foundered in some violent gale, was sunk or crushed by icebergs, or was destroyed by fire, no man to this day has been able to tell, for not even a splinter of wreckage was ever reported seen.

Paradise of the Hunter.

Kamchatka forms a peninsula at the extreme southeastern termination of the great Siberian continent. Game is pursued by the inhabitants all the year round except in May, June and July. Sable trapping is a favorite pursuit of the native hunter, the skin of this little animal being accepted as the gold currency of the peninsula.

The business of buying and selling is carried on with the natives through middlemen—Siberians, Chinese and well-to-do Kamchadals—who, while faithfully serving their masters, make a fat living out of it for themselves.

A veritable paradise for the big-game hunter, Kamchatka contains reindeer, caribou, big-horn mountain sheep (Ovis nivicola), the great gray wolf and many varieties of bear, all in quantities unknown, says an exchange, in any other quarter of the globe.

Antiquity of Porto Rico.

Ethnologists have reason for thinking that Porto Rico and the adjoining islands may have been peopled from the valley of the Orinoco instead of from Yucatan. When first occupied by man Porto Rico may have been a part of a peninsula connected with South America. Its fauna and flora are of the South American type, and it contains relics of a forgotten race which show evidence of a high grade of culture. Few traces of these aborigines are now to be found except in the interior of the island. Among the curious remains are stone-enclosed plazas, on which ceremonial dances were performed. The remains of carved idols and pottery show no small degree of skill and taste. No traces of stone buildings resembling those of the Mayas are found, but the houses are of the South American type.

The Apple of Eden.

From time immemorial the apple has been blamed for being the cause of man's downfall in the garden of Eden. We have even gone so far as to call our Adam's apple by that name in memory of the incident.

As a matter of fact, the word apple does not appear in that part of Genesis treating with the Garden of Eden, the "fruit of the tree" being the words always used. The fallacy arose from the fact that the word apple has in many languages the general meaning of fruit, and that before an English translation of the Bible was permitted the story was incorrectly spread by ignorant churchmen, and thus took root too deeply to be eradicated.

Potent.

He hugged her in the shadowy hallway.

"Oh," she giggled breathlessly, "I never realized the power of the press until this moment."—American Legion Weekly.

FIRE PREVENTION IS CONSERVATION

Stopping Fires Before They Start Means Big Economic Saving To All Citizens.

By Henry M. Warfield.

The Fire Prevention Campaign, organized for Baltimore and the State of Maryland, and which starts October 1, should be viewed by the citizens as one of the most important conservation measures ever presented for their consideration and co-operation. Few, I believe, fully comprehend what the reduction of the fire waste really means. Property destroyed by fire, while in most instances paid for by the insurance companies, is, nevertheless, wiped out of existence and thereby constitutes a lessening of our resources by necessitating its replacement from our constantly diminishing sources of supply.

So many fires are due to carelessness or lack of attention to small details in one's house or place of business that it appears almost criminal that those responsible should not realize the importance of exercising the necessary care and supervision over the premises under their control that would prevent a large percentage of the fires.

The Association of Fire Underwriters of Baltimore City and other similar associations throughout the state and country employ expert inspectors who are constantly employed in making inspections, pointing out to property owners the defects in their equipment and fire prevention arrangements, the improvement of which is reflected by reduction in insurance rates. These inspectors are at the service of any property owner desiring their advice and the compliance with this advice has saved the assured many thousands of dollars in premiums besides reducing the fire waste in which every man and woman should be interested.

These associations are supported by the stock fire insurance companies at no small cost, and any fair-minded citizen cannot but appreciate the great good their work has been to any community through the improved building laws, fire prevention devices and fire-fighting devices suggested by experts in the various lines. Reduction of the fire waste must result in reduction in the cost of insurance, for no class of business is under stricter supervision than insurance by the insurance commissioners of all the states. Should the reduction in fire waste be such as to show increased profits to the insurance companies, rates are just as certain to come down proportionately as night is to follow day.

We have in Baltimore an excellent example of the assistance the stock insurance companies are in bringing about better fire prevention in the area swept by the great fire of 1904. This area has been rebuilt to a great extent under the direction of the experts employed by the insurance companies with the result that, after paying out about $35,000,000 in losses to property owners, these property owners are now enjoying lower insurance rates than before the conflagration and the City of Baltimore can feel quite sure that a repetition of the conflagration will not occur in this area.

Prevention And Insurance.

The Maryland Fire Prevention Campaign, which will teach many Marylanders many ways of preventing many fires, will also teach them the value of fire insurance, which, next to prevention of fires, is the best safeguard against heavy losses. Every person owning property should see to it that his insurance policy is in working order; that is, that it covers his possessions thoroughly and that it is adequate.

Books of Childhood.

'Twere well with most if books that could engage their childhood pleased them at a riper age.—Cowper.

Catarrhal Deafness Cannot Be Cured

by local applications, as they cannot reach the diseased portion of the ear. There is only one way to cure catarrhal deafness, and that is by a constitutional remedy. Catarrhal Deafness is caused by an inflamed condition of the mucous lining of the Eustachian Tube. When this tube is inflamed you have a rumbling sound or imperfect hearing, and when it is entirely closed, Deafness is the result. Unless the inflammation can be reduced and this tube restored to its normal condition, hearing will be destroyed forever. Many cases of deafness are caused by catarrh, which is an inflamed condition of the mucous surfaces. Hall's Catarrh Medicine acts thru the blood on the mucous surfaces of the system.

We will give One Hundred Dollars for any case of Catarrhal Deafness that cannot be cured by Hall's Catarrh Medicine. Circulars free. All Druggists. 75c.

F. J. CHENEY & CO., Toledo, O.

[Advertisement.]

Avoid Trees During Storm.

It is generally conceded that to seek refuge under a tree during a thunder storm is more dangerous than to stay out in the open. Some trees are more often struck than others, and one scientist describes the sycamore tree as the most susceptible of all. But the man who considers himself safe under an oak, because there is a sycamore a few yards away, is putting a sublime faith in statistics. City dwellers are safer than country folk. The great high masses of steel and masonry towering overhead offer a protection.

Courage.

The greater part of the courage that is needed in the world is not of a heroic kind. Courage may be displayed in every-day life as well as on historic fields of action. The common need is for courage to be honest, courage to resist temptation, courage to speak the truth, courage to be what we really are, and not to pretend to be what we are not, courage to live honestly within our means and not dishonestly upon the means of others.—Cleveland Bulletin.

Men Descended From Cats.

John M. Tyler, professor emeritus of biology of Amherst college, has been looking into our beginnings and he thinks that in appearance and structure the cats were much better justified than the apes in aspiring to bipedic pre-eminence, and that on form they should have won the future and made certain the ultimate holding of all meetings of art and learning on the back fence.—St. Louis Post-Dispatch.

The Preface.

Is a preface exquisitely written? No literary morsel is more delicious. Is the author inveterately dull? It is a kind of preparatory information, which may be very useful. It argues a deficiency of taste to turn over an elaborate preface unread; for it is the attar of the author's roses, every drop distilled at an immense cost. It is the reason of the reasoning, and the folly of the foolish.—Isaac D'Israeli.

Beyond Compass of One Mind.

Prof. J. J. Sylvester, the English mathematician, who died in 1897, is said to have been the last man who ever thoroughly familiarized himself with all branches of mathematics as known in his day. The subject is now so vast that no human mind could possibly master the whole of it.

Love-Sighing Crying Dying, Lying.

"Love is the torch we carry into the Mammoth Cave of Life," according to the "Maxims of a Modern Maid." And it takes the modern couple about 15 minutes to reach the Star Chamber, where torches are extinguished.—Nashville Tennessean.

Torpid Liver

Black-Draught "has no equal for headache, sour stomach, torpid liver and feverish colds . ." declares Mrs. Annie Whitmore, of Gate City, Va. "It is easy to take and does not gripe, as a lot of medicines do," she adds. "It is good to take in a hot tea for colds, or can be taken in a dry powder. I can't say enough for Black-Draught and the sickness it has saved us."

Thedford's BLACK-DRAUGHT

has been found a valuable liver medicine, in thousands of homes. "I do not use any other liver medicine," says Mrs. Mary O. Brown, of Europa, Miss. "It is splendid for our stomach, a bad taste in the mouth or torpid liver. I keep it all the time, use it with the children and feel it has saved us many dollars in doctor bills and many days in bed."

Insist on the genuine—Thedford's.

E. 82

NOTICE TO CREDITORS—This is to give notice that the subscriber has obtained from the Orphans' Court for Somerset County letters testamentary on the estate of

NELLIE H. BRATTAN

late of Somerset county, deceased. All persons having claims against said deceased are hereby warned to exhibit the same, with vouchers thereof, to the subscriber on or before the

Fifteenth Day of December, 1921,

or they may otherwise by law be excluded from all benefit of said estate. All persons indebted to said estate are requested to make immediate payment.

Given under my hand this 8th day of June, 1921.

H. FILLMORE LANKFORD,
Executor of Nellie H. Brattan, dec'd

True Copy. Test:
LAFAYETTE RUARK,
Register of Wills

6-14

NOTICE TO CREDITORS.—This is to give notice that the subscriber has obtained from the Orphans' Court for Somerset county letters of administration on the estate of

CORA DAYTON,

late of Somerset county, deceased. All persons having claims against said deceased, are hereby warned to exhibit the same, with vouchers thereof to the subscriber on or before the

Twentieth Day of January, 1922,

or they may otherwise by law be excluded from all benefit of said estate. All persons indebted to said estate are requested to make immediate payment.

Given under my hand this 12th day of July, 1921.

JOSEPH C. DASHIELL,
Administrator of Cora Dayton, deceased.

True Copy. Test:
LAFAYETTE RUARK,
Register of Wills

7-19

Kill That Cold With

CASCARA QUININE

HILL'S BROMIDE

FOR Colds, Coughs AND La Grippe

Neglected Colds are Dangerous

Take no chances. Keep this standard remedy handy for the first sneeze.

Breaks up a cold in 24 hours—Relieves Grippe in 3 days—Excellent for Headache

Quinine in this form does not affect the head—Cascara is best Tonic Laxative—No Opiate in Hill's.

ALL DRUGGISTS SELL IT

The Harry T. Phoebus Lumber Company

LUMBER FOR SALE

(ALL KINDS)

WHOLESALE AND RETAIL

SEE US BEFORE BUYING

Phone No. 6 Oriole, Maryland

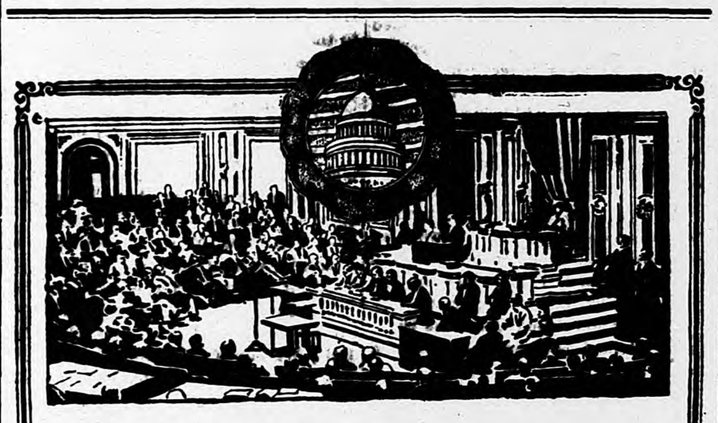

HOW OUR REPRESENTATIVES MAKE THE NATION'S LAWS

What happens to the thousands of bills introduced in Congress, and how do those that are finally passed succeed in seeing the light of day?

In our latest booklet of the series on Our Government we tell the story of just how Congress goes about its work, together with some interesting sidelights on the customs which have an important bearing on our legislation.

This booklet is the last of the stories of Our Government. We are contemplating a new series of articles that will be equally interesting and instructive. We shall be glad to put on our list the names of all those in this community who wish to receive them.

PEOPLES BANK of SOMERSET COUNTY
PRINCESS ANNE, MARYLAND

Fordson

THE Ford Motor Company have just issued a book called "The Fordson at Work." This book is given free. Call in and get one If you cannot call, write and we will mail you one without charge. It is not what the Ford Motor Company says about the Fordson Tractor, but what the army of users have to say This book voices the hardest kind of practical experience. It shows in illustration the Fordson Tractor at actual work along some ninety different lines of activity. It will become a part of farm life; a beneficial part; a profitable plant. Give order for there's a rush coming

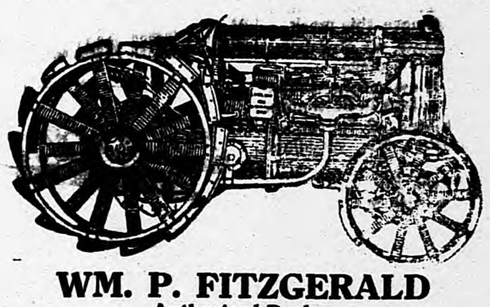

WM. P. FITZGERALD
Authorized Dealer
PRINCESS ANNE, MARYLAND

GLACIAL PERIOD IN DISPUTE

Ample Evidence That It Existed, but the Question Is, When Did It End?

When did the glacial period end? Was it, an American scientist pertinently asks, when the ice began to disappear, or had half disappeared, or had entirely disappeared?

If the last mentioned, then we are still in the ice age, for Europe has its glaciers, and so have Labrador, the Rockies, Alaska and islands in the arctic regions, and, as every schoolboy is aware, Greenland is nearly covered with an ice cap.

Can the question be settled by a reference to climate? If so, then the glacial period ended for, say, the Ontario region at the beginning of Lake Iroquois, for its trees belonged to a cold, temperate climate.

Probably the point is best settled by making the glacial period a progressive event, regarding it as ending in one region perhaps thousands of years before it ends in another.

Without doubt, this far-off epoch of thick-ribbed ice constitutes one of the great mysteries of the world's history. It is absolutely hedged in with uncertainty.

Though it is generally believed that there was more than one ice age, no one can say with any degree of certainty whether there were three, four or six, or a dozen, for the matter of that.

And the deepest of all mysteries connected with one or any of these icy periods is what was the cause of them. Both geologists and astronomers have, so far, failed to solve that problem. It is not yet even agreed as to what extent the ice cap covered the globe.

THINGS ONE WOULD FORGET

Among Them May Well Be Listed This, Told So Feelingly by Victim of Deaf Cashier.

When I was a young fellow, shy and self-conscious, I went to a church sociable. I escorted three charming girls with angelic countenances and human appetites out to the refreshment table. After they had eaten all they wanted I found that I had left my pocketbook at home. A deaf man, whom I had never seen before, was at the cashier's desk. My face aflame, I went down and said softly:

"I regret to say that I have, unfortunately, come away without any change to—"

"Change two?" chirped the old man. Oh, yes, I can—five if you want it."

A crowd of people was waiting impatiently to pay their bills and get away.

Finally I shouted: "I have no money," and I was ready to sink into the earth, while all the people, especially the three girls I had treated, were giggling and chuckling audibly. Some of the church members came up to see what the uproar was, and recognizing me, made it all right with the cashier.—Chicago Tribune.

Breeches Were Worn in Babylonia.

Breeches, a garment for the legs, especially, as distinguished from trousers, for covering the upper portions of the legs, were formerly called hose in England. Breeches or hose were in use even among the ancient Babylonians. In Europe we find them first used among the Gauls, hence the Romans called a part of Gaul "breeched Gaul" (Gallia braccata). In the Fifth century breeches had become fashionable in Rome. In the time of Queen Elizabeth and James I the breeches had assumed enormous dimensions, being stuffed out with various materials, as wool, hair, etc. King James' partiality for such breeches is well known, and we find him represented in an old engraving with wide stuffed breeches tapering to the knee, slashed and adorned with lace. In the reign of Charles I they took the form of short trousers, loose at the knee and ornamented with ribbons and lace. In the time of William III the tight knee-breeches came in, and were supplanted by trousers only in the Nineteenth century.

Traveling.

Ourselves are cosmic and capacious beyond conjecture and to experience some notion of the planetary perspective is the richest income from traveling. It takes all to inform and educate all. Sallies forth from our cramped firesides into other homes, other hearts, are wonderfully wholesome and enlarging. Travel opens prospects on all sides, widens our our horizon, liberates the mind from geographical and conventional limitations, from local prejudices and national showing the globe in its different climates, zones and institutes of intelligence. The traveled mind is the catholic mind educated from exclusiveness and egotism.—Exchange.

Types of Oranges.

The best known orange is the "sweet" or "round" type which comprises the bulk of the commercial crop. There are several other types, however. The mandarin or "kid glove" type—the tangerine, in other words—is common on the fruit stands, but it constitutes but a very small portion of the market supply. The Seville orange, known as the "sour" or "bitter" variety, rarely is grown for its fruit, but seedings are used extensively as root stocks on which to bud sweet oranges. The Bergamont orange, from the rind of which Bergamont oil is made, seldom is grown in the United States.

The AMERICAN LEGION

(Copy for This Department Supplied by the American Legion News Service.)

HOLDS UNIQUE WAR RECORD

Editor of Legion Publication Left Post and Marched to the Front A. W. O. L.

Walter T. Neubert, editor of the Service Star, official publication of the American Legion of Montana, has what is believed to be the most unique war record of any man who served in the A. E. F.

He was sergeant instructor in France, but his desire to get into the front-line fighting caused him to virtually desert the army. He left his post and marched to the front A. W. O. L. He went through the St. Mihiel drive and was in the thick of the Argonne fighting when an order was issued for his arrest. Neubert didn't mind the arrest but he hated to quit fighting. A court-martial followed and he was reduced to a private. Later, following the armistice, he was sent to Coblenz as linotype operator on the Amaroc News.

Neubert is president of the Great Falls (Mont.) Typographical union, and is adjutant of the Great Falls post of the American Legion.

LEGION HERO WITH ONE LEG

Detroit Member of Organization Displays Makeup of True Soldier During Fire.

Once a hero, always a hero, is what Detroit is saying of Leo Fuhrman, World war veteran, who lost a leg in France, but who nevertheless saved the life of a stranger in a burning building recently, while able-bodied spectators stood about wringing their hands.

Fuhrman, a member of the Charles A. Learned post of the American Legion, lost his left leg at the thigh while serving as a machine gunner with the Thirty-second division of the A. E. F. Early one morning he was awakened by shouts and soon learned that a near-by house was on fire.

Garbed in a dressing gown he made his way to the burning house and found a crowd of spectators awaiting the fire department. Fears were expressed for the safety of occupants in the house, and as no one volunteered to enter, the Legionnaire broke open a window and went in. He returned dragging Aaron Pruitt, whom he found overcome on a bed.

"Any soldier would have done the same thing," declared the hero.

IN MIDST OF SHELL SHOWER

Husky Seattle Legion Member Was Wounded Twelve Times Within Half Minute.

The weathering of three years rough and tumble as a Walter Camp All American tackle on the Yale football team conditioned Charles H. Paul, Seattle, Wash., for one of the World war's most unusual experiences.

Paul, then a first lieutenant in the Three Hundred and Sixty-fourth infantry, Ninety-first division, was wounded in 12 different spots in half a minute during the Argonne struggle. One high explosive shell burst near him, hurling him about 15 feet distant. He had just landed when a second shell exploded almost under him, tossing him back to where he started from. He thought it over for several months in army hospitals.

Also a graduate of Harvard law school, Paul is junior partner in one of Seattle's legal corporations. He is commander of Rainier-Noble post of the American Legion, Seattle.

Legion Man Sets the Pace.

Ageratum, architrave, chamfer, cleistogamous, elohim, gambit, guimpe, intaglio, metacarpal, mitosis, nada, pomology, rococo, Simony. How many of the above words can you define? Michael Nolan, 43-year-old mental wizard, who has been classed with the world's "best minds" defined all of them in less than one minute. Nolan is a charter member of Ranier-Noble post of the American Legion at Seattle. Nolan, who has been a lumberjack and a sailor, is a student in the engineering department of the federal board of vocational training at the University of Washington. He was shellshocked in France. He broke into fame when he established a new record in the army "alpha" test with a perfect score of 212 points in thirteen minutes. The best previous score in the psychology test was 207 points in seventeen minutes, made by a Yale professor.

Me-o-my, how you'll take to a pipe—and P. A.!

Before you're a day older you want to let the idea slip under your hat that this is the open season to start something with a joy'us jimmy pipe—and some Prince Albert!

Because, a pipe packed with Prince Albert satisfies a man as he was never satisfied before—and keeps him satisfied! And, you can prove it! Why—P. A.'s flavor and fragrance and coolness and its freedom from bite and parch (cut out by our exclusive patented process) are a revelation to the man who never could get acquainted with a pipe! P. A. has made a pipe a thing of joy to four men where one was smoked before!

Ever roll up a cigarette with Prince Albert? Man, man—but you've got a party coming your way! Talk about a cigarette smoke; we tell you it's a peach!

Prince Albert is sold in toppy red bags, tidy red tins, handsome pound and half pound tin humidors and in the pound crystal glass humidor with sponge moistener top.

PRINCE ALBERT

the national joy smoke

Copyright 1921 by R. J. Reynolds Tobacco Co. Winston-Salem, N. C.

J. T. TAYLOR, Jr., Carries a Full Line of

Hardware
Impelments
Carriages
Wagons
Hog Fence Wire
Poultry Wire

SIMMONS'

Oil Cook Stoves

are being used by more housewives here than any other stove. They have a well-known reputation, and the best guarantee is that the housewife is a SATISFIED USER

WE SELL

PAINTS, OILS, VARNISHES

See Us Before Buying

Ask your neighbor where to get a square deal and he will say TAYLOR'S HARDWARE STORE.

J. T. TAYLOR, Jr.

PRINCESS ANNE, MARYLAND

NOTICE TO CREDITORS—This is to give notice that the subscriber has obtained from the Orphans' Court for Somerset County letters of administration on the estate of

GEORGE E. FLEETWOOD

late of Somerset county, deceased. All persons having claims against said deceased, are hereby warned to exhibit the same, with vouchers thereof to the subscriber on or before the

Third Day of March, 1922

or they may otherwise by law be excluded from all benefits of said estate. All persons indebted to said estate are requested to make immediate payment.

Given under my hand this 23rd day of August, 1921.

E. B. LANKFORD,
Administrator of George E. Fleetwood, dec'd

True Copy. Test:
LAFAYETTE RUARK
Register of Wills

8-30

NOTICE TO CREDITORS.—This is to give notice that the subscriber has obtained from the Orphans' Court for Somerset county letters testamentary on the estate of

ANNIE MASLIN SMITH

late of Somerset county, deceased. All persons having claims against said deceased, are hereby warned to exhibit the same, with vouchers thereof to the subscriber on or before the

Eleventh Day of November, 1921,

or they may otherwise by law be excluded from all benefit of said estate. All persons indebted to said estate are requested to make immediate payment.

Given under my hand this 2nd day of May, 1921.

E. HERRMAN COHN
Executor of Annie Maslin Smith, dec'd.

True Copy. Test:
LAFAYETTE RUARK,
Register Wills Somerset Co.

5-10

Pure, Fresh Candy

When you walk up to the door and SHE answers the bell — it's lucky you have the candy. You'd be speechless otherwise.

You hand it to her with, "Sweets to the sweet," (if you have the nerve) and she opens it. Gee! You're glad you bought it here 'cause you know it's fresh and pure!

It's pretty small, after you have won her with sweet food and sweeter words, to forget that she likes either after you're married.

Stop in today and get a box of chocolates or bon bons.

If there's sickness at your home—nerves or constipation, or that run down feeling, or heart trouble, take a package of Dr. Miles' Medicines along with the candy.

T. J. Smith & Co.

Everybody's Druggists

PRINCESS ANNE, MARYLAND

DELCO-LIGHT

The complete Electric Light and Power Plant

Endorsed by more than 70,000 satisfied users throughout the world

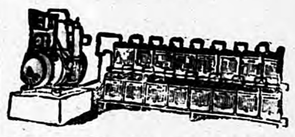

ERNEST M. HAYMAN

Hardware—Stoves—Ranges
Paints, Oils and Varnishes
Farm Implements, Building Materia
Heating and Plumbing

Princess Anne, Maryland

The American Legion

(Copy for This Department Supplied by the American Legion News Service.)

ALL KNOW JACK WILLIAMS

Adjutant of North Dakota Legion Department Acquired Popularity While Serving as Newsie.

Everybody in North Dakota, and not a few in bordering states know Jack Williams, adjutant of the American Legion department, and his resonant voice. Williams acquired both his popularity and his voice by crying "Extra, extra, all about it" on the streets of Fargo, N. D., for six years.

While newsie, Williams conceived a monopoly on all the city's evening papers which brought all the other boys into his employ and made money for him. Later he branched out and worked in a newspaper press room. He worked up to pressman, a position he was holding when he enlisted in the Third Engineers for the war.

Forced to quit school while in the fourth grade, Williams obtained a good education on the streets and by night study. At twenty-one years old he was president of the Fargo Trades and Labor assembly, a post he resigned to enlist. He went into the army as a private and came out with the same rank. He was the first state adjutant of the American Legion department.

POST SELECTS THIS BEAUTY

Puget Sound Organization Chooses Miss Hazel Jordan as One of Their Prettiest.

A dip in refreshing ocean water every day during the summer and every week, at least, during the winter, makes for the sparkling eyes and exceptional beauty of Miss Hazel Jordan, recently selected by the American Legion of Seattle, Wash., as one of the three most beautiful girls in the great Northwest. Because of the cool, moist air which blows the year around, because they swim, skate, ski, float and fly and do everything else that a real live American girl is supposed to do, the beauties of the Northwest far surpass those of any other section of the United States, the Legion of Seattle holds. All these advantages obviate the use of rouge, powder, the lipstick and paint, too, they declare.

Miss Jordan lives in Everett, Wash., on the eastern shore of Puget sound. She was the only one of the three girls who would tell, willingly, her age. She admits eighteen years.

KILLED BY SHELL FROM WAR

Ammunition Expert Is Almost Blown to Pieces in His Own Home at Indianapolis.

Although he had gone through the World war unscathed and had qualified as an expert in handling artillery ammunition, Frank M. Kinne, Indianapolis, Ind., recently was nearly blown to pieces in his home by a three-inch shell he had brought from France. After having served in an exhibition squad which gave demonstrations of how shells were unloaded and exploded, Kinne was unloading his souvenir shell when the fatal accident occurred.

Kinne's little home was wrecked, but his mother and sister, sleeping in an upstairs room, miraculously escaped injury. The local post of the American Legion, to which the soldier had applied for membership following his recent discharge from the regular army, gave him a military burial.

Special Rates to Convention.

Sixteen railroad lines touching 27 states have granted one-cent-a-mile fare to the third annual convention of the American Legion in Kansas City, Oct. 30, 31, and Nov. 1. Rate reductions have been made by the following railroads: Missouri Pacific; Kansas City Southern; Frisco; Rock Island; Chicago, Milwaukee and St. Paul; Wabash; Illinois Central; Chicago Great Western; Chicago and Northwestern; Burlington, Chicago and Alton; Santa Fe; Chicago, Peoria and St. Louis; Missouri and St. Louis; Missouri, Kansas and Texas and the Union Pacific. The one-cent-a-mile fare zone is bounded by Denver, Minneapolis, Buffalo, N. Y., Savannah, Ga., Jacksonville, Fla., Birmingham, Ala., New Orleans and Port Arthur, Tex.

Carrying On With the American Legion

The mayor of Wenatchee, Wash., the county sheriff and all his deputies are members of the local post of the Legion.

* * *

Dr. A. A. Van Dyke, St. Paul, Minn., member of the national executive committee, has been elected commander of the Minnesota department to succeed A. H. Vernon, Little Falls.

* * *

More than 100 movie stars, members of Hollywood, Cal., post of the American Legion, will attend the reunion of the Ninety-first division at Los Angeles, September 24 and 25.

* * *

At least 11 bands from Missouri will attend the national convention of the American Legion at Kansas City, October 30, 31 and November 1. St. Louis will send a band of 100 pieces.

* * *

More than one-eighth of the population of Radcliffe, Ia., is enrolled in the American Legion. The town has 106 service men out of a population of 800, every one of whom belongs to the local post.

* * *

To teach children proper love and respect for Old Glory, state school leaders and a committee from the American Legion are writing a simple, impressive ceremony to be followed in every school room.

* * *

When violence was threatened against Mrs. Ida Crouch Hazlett, socialist speaker at Des Moines, Ia., recently, a group of American Legion men seized her and carried her to a police station for protection. Her sympathizers at first believed she was being kidnaped.

* * *

A meat cutter is the commander, a railroad switchman the vice commander and a bank clerk the adjutant of the American Legion post at Harlowton, Mont., which has the largest percentage of potential membership in the state. In a village of 2,500, the post has a 32-piece band.

* * *

Citizens of Ephrata, Wash., had been discussing a city park for years. One Sunday morning the local post of the American Legion turned out in force with wagons, shovels, rakes and picks and before the church bells rang had ground prepared for the park. The citizens will complete the work and stop discussions.

* * *

President Harding's call for a world conference on disarmament this fall is expected by officials in charge of the third annual national convention of the American Legion in Kansas City, October 30, 31, and November 1, to insure the presence of a number of distinguished foreign generals at the Legion convention.

* * *

There is no railroad, no post office, not even a town. But there is a thriving post of the American Legion in a farming locality 15 miles northwest of Paige, N. D. The men meet every week in a different farm house to hold socials and dances. The farmers of the area are furnishing the Legion posts with funds to erect a community house.

* * *

Following representations made to the United States Civil Service commission by the American Legion, disabled veterans of the World war who have undergone training by the federal board for vocational education will be allowed to enter examinations for any government position for which they have been trained if application is made within 60 days after completion of training.

* * *

Admiral Sir David Beatty, first sea lord of Great Britain, will attend the American Legion convention in Kansas City, Oct. 30, 31, and Nov. 1, according to a cable received by the convention committee from Ambassador Harvey in London. Admiral Beatty, fifty years old, is called the "infant prodigy" of England's naval forces. He was the youngest captain and the youngest admiral.

* * *

To jog the memories of members of congress deliberating on legislation for the disabled service men of America, James C. Russell, member of Blackhawk post, the American Legion, Chicago, recently sent a picture postcard to all of them. It showed a soldier, severely wounded in action near St. Souplet, France, Oct. 19, 1918, being helped from the battlefield by two hospital corps men, and smiling.

* * *

Wherever there are Americans, there is a baseball diamond. It cost the Ketchikan (Alaska) post of the American Legion $3,500 to construct a ball diamond upon which teams could play between the Alaska rains. Games start at six o'clock in the evening, and continue until midnight. A Legion baseball team recently spent 24 hours on a gas boat to go from Sitka to Juneau to play a game on schedule.

* * *

Seattle, Wash., where the Bolsheviks tried out their first American soviet government and met Ole Hanson, now is in the hands of the American Legion. The state's lieutenant governor, the mayor of the city, the attorney general, the prosecuting attorney and two city councilmen are members of Rainier-Noble post of the Legion. The city's police force likewise is well represented in the post membership.

NEW LAWS CUT HUNTING SEASON

Bag Limit Now Includes Birds Killed by Persons Assisting the Hunters.

AIRPLANE SHOOTING BARRED

Tendency to Tighten Restrictions on Hunting of Birds and Big Game Is Shown in Federal and State Laws for 1921.

Washington.—A tendency to tighten the restrictions on the hunting of birds and big game is noted in the game laws for 1921, a summary of which, both federal and state, has been compiled by the federal biological survey. Among the notable changes made during the present year was the amending of the migratory bird treaty act regulations with respect to bag limits.

This amendment provides that the daily bag limit of any person shall now include "all birds taken by any other person who for hire accompanies or assists him in taking migratory birds." This will put an end to the abuse of privileges under the regulations regarding the prescribed daily bag limits by persons who claim that birds were killed by guides accompanying them.

Waterfowl Season.

The federal waterfowl season for California was fixed from October 1 to January 15, replacing the old season of October 16 to January 31, the season now being the same under both federal and state laws. Regulation 9, governing the issuance of federal scientific permits, was amended to permit the issuance of limited and special permits.

State legislation harmonized federal and state laws on waterfowl and shore birds in Kansas and Oregon, and on waterfowl in Pennsylvania and Rhode Island; Washington prescribed a statewide open season on all migratory game birds from October 1 to January 15, thus deviating from the federal regulations, which supersede the state law, east of the Cascade mountains, where it will now be possible to hunt migratory game birds only from October 1 to December 31, without violating either federal or state law; in Idaho the open season on migratory game birds has been shortened under state law two weeks by opening October 1, instead of September 16, and extending to December 31.

Bar Airplanes.

Idaho, Kansas, Montana, Nebraska, Oregon and Washington enacted legislation similar to the federal regulation prohibiting hunting from airplanes. Colorado reduced the bag limit on ducks from 20 to 15 a day, while Kansas increased the limit from 20 to 25. In New Jersey reedbirds were protected at all times by being placed in the nongame class. The open season for woodcock was shortened 25 days in Michigan, two weeks in New York and one month in Vermont. Doves were protected until 1924 in Colorado, and in Kansas an open season on them was provided from September 1 to October 15.

In general, seasons on big game were shortened and hunting further restricted. Buck laws were enacted in Michigan, Montana, Nevada, North Dakota, South Dakota, Vermont and in Washington east of the Cascades. Maine protected spike bucks and prescribed that one of the two deer allowed in the eight northern counties must be an antlered buck, and provided that in two of the counties only residents may hunt deer during the last two weeks of the open season. Bull moose were protected for five years in Maine.

Economy.

Economy is saving effected by wise expenditure. Economy is the adaptation of means to meet requirements without waste or want.

"Fatty" Arbuckle Released From Jail

Roscoe C. (Fatty) Arbuckle, screen comedian, was released from his cell in the San Francisco (Cal.) jail last Friday on $5,000 bond, after a fortnight's preliminary hearing on a charge of murder in connection with the death September 9th of Miss Virginia Rappe, a motion picture actress. He will be tried on a charge of manslaughter.

Two manslaughter charges are pending against Arbuckle. One was entered late Friday when, at the end of the hearing before Sylvain J. Lazarus, Police Judge, a first degree murder charge was amended. The other was returned recently by a San Francisco county grand jury, which investigated the Labor Day party given by Arbuckle at the St. Francis Hotel, at which the State contends the young woman received injuries which caused her death.

Arbuckle regained his freedom shortly after the preliminary hearing ended. He already had on deposit $5,000 bail in connection with the indictment. This was transferred to cover the proceedings arising from Mrs. Bambina Maude Delmont's complaint. On the grand jury accusation he was placed "on his own recognizance" for arraignment October 9th.

BRACE UP!

Do you feel old before your time? Is your back bent and stiff? Do you suffer urinary disorders? Don't despair—profit by Princess Anne experiences. Princess Anne people recommend Doan's Kidney Pills. Ask your neighbor. Here's a Princess Anne resident's statement:

Mrs. Carroll Hastings, Antioch avenue, gave the following statement October 14, 1907: "For nearly seven years I was afflicted with kidney disorder. I was miserable and weak and could just about drag around. My back hurt terribly. At times I was taken with sick headaches and dreadful pains through my pelvis. My kidneys didn't act right and I was annoyed with gravel. My kidneys were getting weaker every day when I read about Doan's Kidney Pills. I procured a box and they cured me of backache and it has never returned. I have been relieved of all the old annoyance." On January 9, 1921 Mrs. Hastings added: "It's a pleasure to speak well of Doan's. I am glad to repeat all I said in favor of Doan's Kidney Pills. I have never found anything to equal them for attacks of backache and kidney complaint."

Price 60c, at all dealers. Don't simply ask for a kidney remedy—get Doan's Kidney Pills, the same that Mrs. Hastings had. Foster-Milburn Co., Mfgrs., Buffalo, N. Y.

[Advertisement]

HOLDS HEART, PATIENT DIES

Surgeon at Clinic in Switzerland Criticized by Students for Unusual Act.

Geneva, Switzerland.—The cantonal government has ordered an inquiry into an extraordinary operation performed by the chief surgeon at a hospital, who extracted the heart from a man named Pasche.

Pasche shot himself, the bullet piercing his heart. The surgeon spoke for 20 minutes to the horrified students with the live heart in his hands.

At the end of the lecture, when the man was dead, the students protested to the surgeon, who dismissed their objections with the remark that the patient would have died anyhow within a few hours.

Authorities are not satisfied with this explanation, while the victim's relatives think of bringing a civil action for damages.

PICKS UP $20,000 IN GEMS

Brakeman Gives Sheriff Robbers' Loot Found in Handkerchief in Freight Car.

Dallas, Tex.—Diamonds valued at approximately $80,000 belonging to a local wholesale jewelry house, were taken from a drummer's trunk by robbers, who broke into the railroad depot at Royce City, near here, where the trunk was stored.

About $20,000 worth of the diamonds were turned over to Sheriff Dan Harston the following day by a brakeman, who said he found them in a freight car, wrapped up in a soiled blue handkerchief.

And Usually Does.

The woman who tries to conceal her age is old enough to know better.—Cartoons Magazine.

Tell 'Em With Flowers.

Some girls have to be kidded; others have to be orchid-ed.

Taste is a matter of tobacco quality

We state it as our honest belief that the tobaccos used in Chesterfield are of finer quality (and hence of better taste) than in any other cigarette at the price.

Liggett & Myers Tobacco Co.

Chesterfield
CIGARETTES

of Turkish and Domestic tobaccos—blended

"They Satisfy"

WE WILL PAY

$5.00 Cash Reward

and replace FREE OF CHARGE

to the wearer, any pair of "STAR BRAND" Shoes with Star ★ stamped on the heel, containing Paper or Fibre-Board (Substitutes for Leather) in the Outsoles, Insoles, Heels or Counters. "Star Brand Shoes are Better"

JOHN W. MORRIS & SONS, Inc.

SHOES FOR THE WHOLE FAMILY
CLOTHING FOR MEN AND BOYS

PRINCESS ANNE MARYLAND

FRANK BRANFORD
Contractor and Builder
PRINCESS ANNE, MARYLAND
Estimates Furnished.

PRINTING—All kinds at reasonable p-ices. Give us your next order.

B. C. DRYDEN
AUCTIONEER
PRINCESS ANNE, MD., ROUT 4.

When you need my services give me a call **Prices Reasonable**. Somerset people know I alway" give satisfaction.

NOTICE TO CREDITORS.—This is to give notice that the subscriber has obtained from the Orphans' Court for Somerset County letters of administration on the estate of

SIDNEY C. COTTMAN,

late of Somerset county, deceased. All persons having claims against said deceased, are hereby warned to exhibit the same, with vouchers thereof, to the subscriber on or before the

Third Day of March, 1922

or they may otherwise by law be excluded from all benefit of said estate. All persons indebted to said estate are requested to make immediate payment.

Given under my hand this 25th day of August 1921.

CYRUS L. WEST,
Administrator of Sidney C. Cottman, dec'ed

True Copy. Test:
LAFAYETTE RUARK,
Register of Wills

8-30

WANTED—Men or women to take orders among friends and neighbors for the genuine guaranteed hosiery, full line for men, women and children. Eliminates darning. We pay 75c. an hour spare time, or $36.00 a week or full time. Experience unnecessary. Write International Stocking Mills, Norristown, Pa.

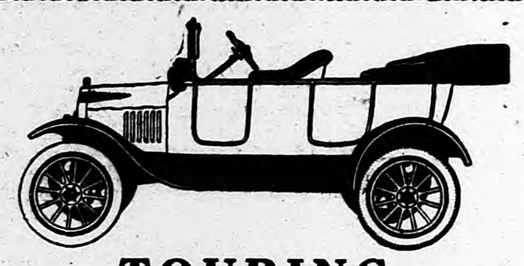

TOURING
Electric Light and Starter
$425 f. o. b. Detroit

Ford
THE UNIVERSAL CAR

The most reliable after-service which is ever behind Ford cars, trucks and Fordson tractors is positive assurance to the owners of Ford cars of their constant use and service.

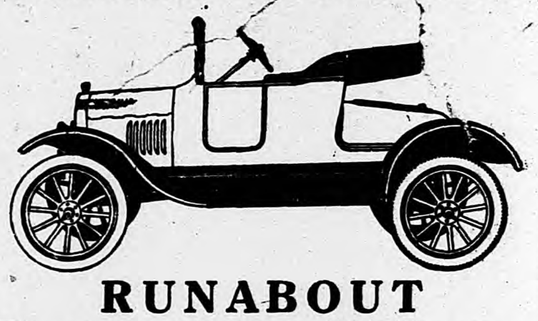

RUNABOUT
Electric Light and Starter
$395 f. o. b. Detroit

THE Ford worm-driven, One-Ton Truck with demountable rims and pneumatic tires, are dependable, as well as serviceable. This, probably more than any other factor, accounts for their popularity. There is no evidence so convincing as that which comes from long practical experience. Like the Ford car, the Ford One-Ton Truck—Ford-built throughout—has proven itself. In it are combined the Ford principles of simplicity, with strength, lowest first cost, lowest operating cost, durability.

In the city, on the farm, carrying its loads between cities—everywhere you will find the Ford One-Ton Truck doing duty. Merchants, manufacturers, farmers, have come to know it as the truck of utmost service.

"Ford—A Business Utility" is a new booklet of solid facts and figures about Ford cars and the Ford One-Ton Truck in business service. Get a copy. They are free for the asking.

One-Ton Truck - $445
f. o. b. Detroit

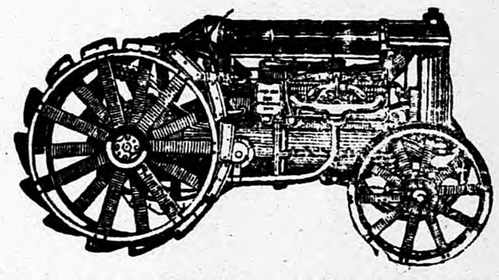

FORDSON TRACTOR
$625 f. o. b. Detroit

MORE and more every day the demand for Fordson Tractor increases because the Fordson has demonstrated so much usefulness, so much economy, so much labor saving, so much money saving, along so many lines of activity. The farmer has discovered that not only for plowing, harrowing, discing, seeding, mowing, reaping or threshing, but a multitude of other uses; cutting wood; feed; grinding feed; churning; washing; furnishing water in the house; making electric light possible in the house and around the barns, so that, as a matter of fact, there is hardly an hour in the day when the Tractor cannot be made a profitable servant. There is ditching to do; there are roads to fix; and so on all down along the line of the enormous calls that constantly face the farmer the Fordson steps in and does the work, shoulders the complete burden of the toil and the hard work, one might almost say "drudgery." A card to me will bring one to your door.

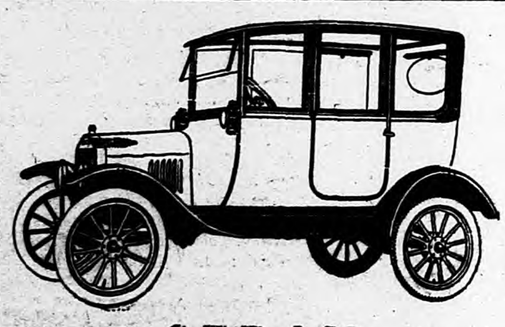

SEDAN
Electric Light and Starter
$660 f. o. b. Detroit

If You Want a
Tractor, Car or Truck
a Postal will Bring either to your door

Harry T. Phoebus
ORIOLE, MD.
Authorized Ford and Fordson Dealer

I handle any kind of Livestock

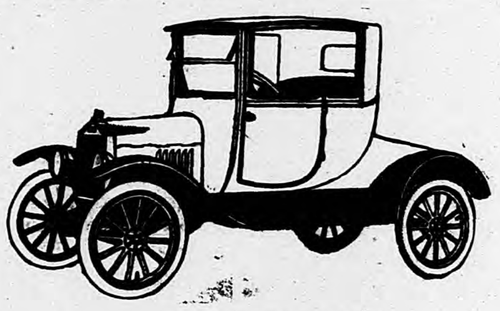

COUPE
Electric Light and Starter
$595 f. o. b. Detroit

MARYLANDER AND HERALD

DEVOTED TO THE INTERESTS OF PRINCESS ANNE AND SOMERSET COUNTY

THE MARYLANDER, Established 1892
SOMERSET HERALD, " 1922

PRINCESS ANNE, MARYLAND, OCTOBER II, 1921

Vol. XXIV No. 10

SEVERAL PROPERTY TRANSFERS

Recorded In The Office Of The Circuit Court For Somerset County

Ernest Willey and wife from George H. Dize and wife, ½ acre of land in the town of Crisfield; consideration $2,000 and other valuable considerations.

George H. Larramore from The Citizens National Bank of Pocomoke City, administrator, etc., ½ acre in Brinkley's district; consideration $65.00.

Floyd W. Tarr and wife from Edward M. Cropper, 2 acres of land in Dublin district; consideration $500.00.

James L. Sterling, of Batts, from Isaac R. Sterling and wife, lot of land in Crisfield district; consideration $400.

Isaac J. Lecates from Isaac R. Sterling and wife, lot of land in Crisfield district; consideration $800.00.

W. H. S. Wants Books Donated

The faculty of the Washington Academy are very anxious to establish a library in the school as an aid in the history and English work. At a recent meeting of the Parent-Teachers' Association it was suggested that a partial list of the desired books be advertised. Any one wishing to contribute one or more books named in the following list will please notify Mrs. M. B. Fitzgerald, who will see that all books are collected:

"Scottish Chiefs," "The Spy"—J. F. Cooper, "Dr. Jekyll and Mr. Hyde," "Gulliver's Travels," "The Virginians"—Thackery, "Rebecca of Sunnybrook Farm," "Ole Virginia"—Thomas Nelson Page, "Uncle Remus," "Les Miserables," "The Sraslet Letter"—Hawthorne, "The Seats of the Mighty," "To Have and To Hold," "Prisoners of Hope," "Janice Meredith," "The Choir Invisible," "Uncle Tom's Cabin," "Red Rock"—Thomas Nelson Page, "Flamingo Feather," "The Son of Satsuma," "Peter Pan"—Barrie, "Peter and Wendy"—Barrie, "Dog of Flanders and Nurnberg Stones"—Quinda, "The Little Knights of Kentucky"—Johnston, "The Wonder Clock"—Pyle, "Just So Stories"—Kipling, "In the Days of Giants"—Brown, "Viking Tales"—Jennie Hall, "Merry Animal Tales"—Bigham, "Two Little Confederates."

B. F. Fleetwood Buried At Fairmount

Mr. Benjamin F. Fleetwood, aged 25, an engineer on the B. & O. Railroad, was struck and instantly killed by a crane in Baltimore Friday, September 30th. He was a brother of Mrs. William Miller, of Pocomoke City.

His remains were brought to Fairmount, Md., and funeral services were held on Monday afternoon of last week, conducted by Rev. Mr. Adams, of St. Stephens M. E. Church. The deceased was a member of the M. P. Church at Jamestown, this county.

He is survived by four sisters—Mrs. William Miller and Miss Charlotte Fleetwood, of Pocomoke City; Mrs. Anna Lawson, of Lawsonia; Mrs. Elizabeth Berry, of Westover; also one brother, Mr. Stanford Fleetwood, of Westover.

Convocation Meeting At Marion

What was unanimously expressed as being one of the best meetings of the Southern Convocation of the Episcopal Diocese of Easton, was held at St. Paul's Church, Marion, Tuesday and Wednesday of last week. Practically every town on the lower part of the Eastern Shore was represented by the fifty delegates present.

The Very Rev. Sydney A. Potter, dean of the convocation, presided. The emphasis of practically all the speakers was on social service. Among the speakers were the Rt. Rev. George W. Davenport, Bishop of Easton, the Very Rev. F. J. Bohanon, of Easton, Rev. W. C. Marshall, of Cambridge, and Miss Helen Jennings, of Pottsville, Pa.

Miss McLain Weds Mr. Grier

A quiet wedding was solemnized Wednesday morning at Grace Episcopal Church, near Mt. Vernon, when Miss Ella McLain, daughter of Mr. L. T. McLain, of White Haven, and Mr. Alexander Grier, son of the late Robert D. Grier and Mrs. Grier, of Salisbury, were united in holy matrimony, the Rev. William Brown, of Princess Anne, officiating. Following the ceremony, which was witnessed by only the members of the immediate families, Mr. and Mrs. Grier left by motor for a tour through the New England States and upon their return will make their home with the groom's mother on Division street in Salisbury.

Ladies and gentlemen, today (Tuesday) will be the last day this year on which you can get registered. Do your duty to your race and affiliate with the party that best represents it.

Mr. Marby Heath, who has been in Baltimore for some time, arrived home last week for an indefinite stay.

CIRCUIT COURT ADJOURNED

Last Saturday Evening Until Wednesday Morning, Oct. 26th

The Circuit Court for Somerset County, which had been in session since Monday, September 26th, adjourned last Saturday afternoon at 4 o'clock until Wednesday morning, October 26th, at 9 o'clock. During the week the following cases were disposed of:

Lulu B. Thomas vs. Bruce Thomas, Maude Wilson and others—Suit against allowance of claim by executors of will; before jury. Verdict for defendants.

Wm. J. Scott and Isaac Peacock vs. Sidney Ennis—Suit for damages resulting from shipment of car of potatoes; before jury. Jury disagrees and is discharged.

State vs. Lee Landon—Indictment for keeping bawdy house; before jury. Verdict guilty, fined $25 and costs.

State vs. Fred Dorman—Indictment for assault and carrying concealed weapons; before jury. Not guilty.

State vs. Sarah Hall—Indictment for murder; before jury. Verdict not guilty.

State vs. William Wright—Indictment for murder; before jury. Verdict not guilty of murder but guilty of manslaughter.

James Driscoll vs. John G. West and Edith E. West, partners trading as H. G. and E. E. West—Suit for debt arising from sale of cantaloupes; before jury. Jury disagrees, discharged.

State vs. Virgil S. Williams and Walter Scott—Indictment for larceny. Walter Scott pleads guilty, sentence suspended for three years. Court finds Virgil Williams not guilty.

State vs. William Phillips—Indictment for assault with intent to kill; before court. Court finds party guilty, sentenced to 10 years in Maryland penitentiary.

State vs. Thomas Hall—Indictment for breaking into office of N. Y., P. & N. Railroad; before court. Court finds party guilty.

State vs. Norman Nelson—Indictment for breaking into store; before court. Court finds party guilty and suspends sentence until party reaches his majority, being now 14 years of age.

State vs. John Northam and Hobart Fluhart—Indictment for breaking into store. Court finds parties not guilty.

State vs. Dennis Ferby—Indictment for larceny. Court finds party guilty, sentenced to 10 days in county jail.

State vs. Herman Riggin—Indictment for maliciously destroying fence. Court finds party not guilty.

State vs. George Washington Harman—Indictment for aiding prisoner to escape. Court fines party not guilty.

Mr. Gordy Making State-Wide Tour

Plans have been completed by Mr. Wm. S. Gordy, Jr., of Salisbury, Democratic nominee for State Comptrollership, for waging an intensive State-wide campaign in the interest of his candidacy, and every county in the State will be visited by Mr. Gordy before the November election takes place.

On Tuesday of last week Mr. Gordy visited Hurlock, East New Market and Vienna. In each of these places he was most cordially received and renewed assurances were given him of the party's whole-hearted support.

On Wednesday he was in Somerset county and visited Crisfield that afternoon. He was enthusiastically received and expressed himself as being well pleased with the result of his trip through Somerset. He was met and escorted about Crisfield by Dr. Gordon T. Atkinson, former State Comptroller, and received encouraging promises of support at the approaching election. An informal reception was given Mr. Gordy at the home of Mrs. Oliver S. Horsey, where he discussed campaign issues with a number of prominent Democratic women.

On Thursday Mr. Gordy journeyed over to Berlin and met the voters of that section of Worcester, while on Saturday he went to Cambridge and met the voters of that city. He also visited many other places in the lower part of Dorchester.

A Meeting Of Base Ball Fans

A number of base ball enthusiasts met in the Auditorium last Wednesday night to consider plans for a base ball club for next year. Harry C. Dashiell was appointed chairman and W. Stewart Fitzgerald, secretary of the meeting.

A committee, consisting of Messrs. Robert S. Jones, C. Z. Keller and C. F. Matthews, was appointed to look over sites for a park, consider the question of drainage and lease a suitable lot.

It was ordered that the club be incorporated and the board of directors to consist of seven members. Messrs. J. D. Wallop, George H. Myers, J. Earle Morris, Robert S. Jones, O. J. Croswell, L. S. Ford and F. D. Layfield were unanimously elected directors for the ensuing year.

Four thousand dollars must be raised, of which amount $2,750 has been pledged to date.

TO DRAIN SOMERSET MARSH

Engineer Earle Completes Survey Of A Ditch 22 Miles Long

Swepson Earle, engineer of the Conservation Commission of Maryland, was in Somerset county last week making a survey of Marumsco Tax Ditch. The survey was completed last Friday. He was assisted by County Agent C. Z. Keller.

The Marumsco Tax Ditch traverses a distance of 22 miles, running from Costen Station by the way of Hudson's store and empties into Pocomoke Sound. The course of the ditch from Hudson's store to the sound is very winding and runs, for the most part, through marsh land. Above this point to Costen Station it traverses tillable land comprising more than 5000 acres made up of 73 farms. The purpose of the survey is to open up the ditch so that it will drain the land lying along its course. The tide water rises in the ditch from Pocomoke Sound to Hudson's store, but the land above this point can not be drained until the ditch is opened from this store to the sound.

The present trouble is caused by the winding course of the ditch from Hudson's store. The survey made demonstrates that the ditch can be effectively opened by cutting off several loops aggregating a distance of 2000 yards, from the store to the sound. It was first thought that a ditch could not be made through the marsh by blasting with dynamite, but a representative of an explosive company was on the survey Friday and by the use of dynamite opened a ditch for a short distance 15 feet in width.

The plan is to secure an appropriation from the Legislature to open this ditch from the sound as far as the tidewater rises, which work, when completed, will enable the farmers living above Hudson's store to open the ditch under the county drainage law to Costen Station. It is conceded that when the ditch is fully opened it will confer an inestimable benefit on a very large section of Somerset county. The interest of Governor Ritchie in the project was aroused some time ago and at the instance of the Governor the Conservation Commission ordered the survey made.

"Holy Roller" Loses His Mind

It was a very sad sight to see Walter Ruark, aged 32 years, and his wife and three little children in the county jail here last Monday night says the Snow Hill Messenger. Ruark was a raving maniac and his wife was not much better—made so, neighbors say, by the fanaticism of a religious sect to which they both belong.

Mr. Ruark is a member of the Holy Roller Church and was an intense worshipper, so much so that he has lost his mind, and at times feeling that his wife had not attained that state of perfection expected by him, it is said he beat her that she might be better.

He was brought to Snow Hill and placed in jail. His wife and children came to visit him. He railed against everyone; stripped himself and cried and prayed. His wife also acted with little sanity. She became hysterical and muttered unintelligibly. She said she was talking in "an unknown tongue."

On Tuesday the wife and children were sent back to their home in Atkinson's district, and Ruark was bundled into an automobile bound for the State Hospital at Cambridge. Two physicians examined him and declared him insane.

The auto engine was groaning and the demented man exclaimed "I know what that is, that's old man Chatham groaning. I killed him."

It was the talk of an insane man, but it has started public gossip and public "wonder," for the man who killed old man Chatham has never been found and the murder remains a mystery.

Charles Carroll Dies In France

Mr. Charles Carroll, of Carrollton, Md., who played a prominent part in American Red Cross work in Italy during the war, died suddenly last Thursday in the garden of his villa at Mentone, near Nice, France.

Mr. Carroll was the son of the late Gov. John Lee Carroll, his mother having been Miss Phelps of a wealthy Newport family. Mr. Carroll had spent the greater part of his life in the French capital, but with his wife, who was formerly Miss Bancroft, granddaughter of the celebrated historian, he returned to the wonderful Carroll estate, Doughoregan Manor, near Ellicott City, a few years ago.

This residence continued, however, only a comparatively short time, for Mr. and Mrs. Carroll decided to reestablish their residence in Paris. Mr. Carroll served as a captain of the American Red Cross in Italy and was one of the founders of the American Ambulance Corps in Paris. He was awarded medals by Italy and also won the cross of the Legion of Honor.

MARYLAND EXPECTED $200,000

Mackall Fears Cut In Funds May Hurt State Roads

Chairman Mackall, of the State Roads Commission, last week received a telegram from Washington announcing that the House of Representatives had refused to agree to the Senate amendments to the Phipps-Dowell Roads bill, providing for Federal aid for State roads, and had requested that the bill be sent to conference. This action, according to Mr. Mackall, again places the bill in jeopardy and renders even more remote any Federal aid for State roads this winter.

"I cannot understand this action," said Mr. Mackall. "When the President is urging the employment of as many men as possible, a measure that would have made available funds for the employment of a large number of men, not only in Maryland, but all over the country, is delayed and all Federal aid for State roads is put in jeopardy. The bill is really the House bill. The Senate did not want to pass it because most of the Senators seemed to prefer the Townsend bill, but the demerits of the Townsend bill were shown so plainly and the constituents of the Senators had made themselves heard so plainly that the Phipps-Dowell measure went through.

"The only material difference between the bill as it passed the House and as it passed the Senate was that the Senate bill provided for an appropriation of $75,000,000 for 1921-22, of which $25,000,000 would be available immediately, while the House bill called for an appropriation of $100,000,000. The House had really won its fight in the bill as it passed the Senate. Throwing the measure back into conference will not only delay it, but the probabilities are that it will emerge in a less satisfactory shape than when it went in.

"Maryland's share of the money that would be available immediately under the measure just sent to conference would have been about $200,000. That would have made available $200,000 of State money, appropriated for the purpose of matching Federal money, giving us an additional fund of $400,000 which we could have expended before winter sets in."

New Castle Presbytery Meets

The meeting the New Castle Presbytery, which comprises all the Presbyterian churches on the Eastern Shore of Maryland and the State of Delaware, convened in Zion Presbyterian Church, Elkton, Md, last Tuesday with a large attendance of ministers and laymen, the Rev. J. Watkins Lacy, moderator, presiding; the Rev. J. M. Eckard, stated clerk, and the Rev. Robert Pitzer, permanent clerk. The Rev. William H. Davis, pastor of Zion Church, was Presbytery host.

The Rev. Oliver Hemstreet was received from the Presbytery of Binghamton, N. Y., the Rev. J. M. Hunter from the Presbytery of Ozark, Mo., and the Rev. Thomas Parker McKee from the Presbytery of New Brunswick, N.J. Dr. McKee has been called to the pastorate of the West Nottingham Presbyterian Church, near Colora.

The Presbytery passed resolutions expressing its approval of the calling of a disarmament conference of Christian citizens by the National Reform Association, to meet in Washington October 30 to November 2, for the purpose of focalizing Christian sentiment in behalf of the objects of the international conference.

The Presbytery voted negatively on an overture from the General Assembly proposing that commissioners to the General Assembly be elected for two years instead of one year and voted affirmatively on an overture on the eligibility of women to the deaconship.

This Weeks' Photoplays

If you wish to witness an absorbing human interest story, go to the Auditorium Tuesday night and see "The Fall of a Saint." From brilliant restaurants to lowly missions, thence to gay dance halls—it moves quickly, giving a fascinating picture of life. In it is a story of gripping intensity, dealing with the love of a good man for a designing adventuress. He is gradually pulled down to the level of her other victims, while she—but that would be giving the climax away.

Thursday night Jesse L. Lasky presents Robert Warwick in "Jack Straw," at the Auditorium.

"A Ridin' Romeo" is Tom Mix's latest William Fox picture, and he will be seen in it at the Auditorium next Saturday. From all reports, Tom gives you many laughs and many thrills in this photoplay—sometimes a laugh and a thrill simultaneously. So if you want to feel thrillingly funny, watch out for this western picture. Tom wrote the story himself and is said to have put into it some big "cowboy" stuff.

FARMERS WILL FORM BUYING FIRM

Co-operative Purchasing Plan Decided On Last Week

The indorsement of a State-wide co-operative purchasing plan for farmers of Maryland, the final adoption of fixed membership dues in the organization and approval of a $150,000 fund to be requested from the next Legislature for the eradication of bovine tuberculosis, were the outstanding features of the meeting of the executive committee of the Maryland Agricultural Society at the Hotel Rennert, Baltimore, last Tuesday.

The council also indorsed the recent action of the farmers assembled at Mount Carmel, in Baltimore county, and at Princess Anne, in Somerset county, in "protesting against the action of the State's Attorney of Baltimore city in indicting the State Dairymen's Association for conspiring in restraint of trade in the selling of milk of their members co-operatively."

In its leading details the co-operative purchasing plan, approved by the executive council Tuesday, follows the outline formerly presented to the council by C. E. Bryan, of Havre de Grace, who was appointed chairman of the co-operative purchasing committee. It calls for the formation of an organization with 25,000 shares of stock with a par value of $10 a share, the immediate purpose of which will be to purchase for farmers of the State such supplies as can be bought to advantage through co-operative effort.

The organization, however, is not intended to be limited to purchasing activities alone and in the opinion of its proponents will develop into a State-wide co-operative organization with vastly extended powers and functions. As set forth in the introduction to the plan, the Agricultural Corporation of Maryland, which is the suggested name, "is designed ultimately to develop to the fullest extent, the co-operative movement among the agricultural interests of the State, and to perform for those interests every service which a strong, universal business organization can render."

Stock in the company, according to the plan, can either be held by individual farmers, farm owners and others engaged in agricultural pursuits, or by county co-operative purchasing organizations which are already established or which may later be formed. Control of the organization will be vested in a board of directors elected by groups of stockholders and in an executive committee to be appointed by the board of directors.

As provided for in the plan, D. G. Harry, president of the Maryland Agricultural Society, who presided at the meeting, appointed a committee of five members whose duties will be to obtain legal advice on the proposed plan, to draw up with legal advice a proposed constitution and by-laws, to write and print a brief prospectus, to outline a general plan for the organization and operation of county units and to print and bind books of numbered stock subscription blanks with stubs. This committee will report at a specially called meeting of representatives from the various agricultural organizations and interests of the State, at which time it is expected that the final machinery for the operation of the purchasing organization will be set in motion.

"Marrying Parson" Dropped

The Rev. R. T. Western, a retired Methodist Episcopal clergyman who admitted he had set up in business at Elkton, Md., as a "marrying parson," was dismissed from the church last Tuesday night after an ecclesiastical jury in Wilmington, Del., had convicted him on fourteen counts.

He returned to Elkton before the verdict was rendered, and announced Wednesday that he would ignore the conviction, and continue to perform marriages in Elkton. He is a member of the Montana Conference, from which he holds his credentials, he asserts, and he denies the authority over him of the Wilmington district of the Wilmington conference, which tried him. He will appeal to the conference, which meets next spring, he said.

Mr. Western is defying the church law in declining to surrender his ordination papers, after his dismissal from the church on the finding of an ecclesiastical jury, the Rev. Robert Watt, superintendent of the Wilmington district, declared Wednesday.

He answers Mr. Western's contention that he need not cease functioning as a "marrying parson" until his appeal to the Conference is acted on, by quoting the church law which says:

"In no case shall an appeal operate as a suspension of sentence."

Dr. Watt sent formal notice of the dismissal and demand for surrender of the ordination papers to Mr. Western last Wednesday and further notified State's Attorney Warburton, at Elkton, that Mr. Western was no longer an ordained minister, and had no legal right to perform marriages.

MARYLAND'S NEW ROAD SIGNS

Will Differ From Any That Have Been Erected Heretofore

In many respects the new road markers which the Maryland State Roads Commission has begun to erect on the State roads will differ from any that have been erected heretofore in this country or abroad, according to Harry D. Willier, Jr., assistant chief engineer of the commission, in describing the new system for a New York Times writer. The initial highway marker is merely a direction guide or danger signal. The Maryland plan is to give the traveler much more complete information. Not only will the signs inform the traveler where he is, indicate the general direction to other points, but they will also give him a map to guide him on the way, a map so clear that "he who runs may read."

Not only will the signs call attention to dangerous places, but they will also tell the motorist just how to drive his car in order to avoid trouble. In addition to this service signs erected at the principal gateways to the State will explain the Maryland traffic laws for the benefit of the stranger, and thus reduce the probability of entanglements with the law which otherwise might mar the journey.

"Their road system built," says Engineer Willier, "the people of the State are now turning their attention to the protection of the roads from danger by thoughtless operators of heavy vehicles and the protection of the traveling public from reckless drivers and other dangers of the road. The roads are being protected by systematic weighing of vehicles which appear to be too heavy. Permanent scales have been installed in some of the chief roads, and flying parties pick up the overloaded vehicles on other roads with loadameters. These methods have practically put an end to road damage by heavy trucks.

"The next advance came with the organization of the State police last winter. Equipped with motorcycles and operating under the State Motor Vehicle Commissioner, a group of virile young men, especially trained for the work, is rapidly reducing the hazards that go hand-in-hand with speeding and reckless driving.

"The signs which will be used in greatest number are the direction and distance signs, which will be set up along the roads between towns and at cross roads. These will have a metal face backed with wood and be mounted on a wooden post set in concrete, and it is expected that they will give many years of service. They will be 30 inches by 20 inches high, and will display in white letters about three inches high on a black background, the name of the road, as for example, 'National Pike,' the distance to and from important points and all principal connections. There will be sufficient signs to clearly indicate the desired points, so that travelers may feel assured that if they observe the signs they cannot go wrong.

"In addition to these directions and distance signs there will be erected at the limits of each of the large towns a 10-foot by 10-foot map painted on wood. This map will show the main routes through the town in white and the secondary routes in gray, the names of the streets and well-established landmarks, so that a person can decide the route he wishes to take and follow it without difficulty. The color scheme for these maps will be the same as for the direction signs—white letters on a black background. They will be oriented to read in the direction of travel, so that if the signboard were laid on the ground it would point in the right direction. On the map in red will be a star and the following wording: 'Your are now at this point.' This star will correspond with the location on the map on the ground."

$50,000 Fire At Crisfield

Old Knights of Pythias Castle, built some 40-odd years ago, and which had been the home of secret lodges in Crisfield up to a few years ago, was entirely destroyed by fire Sunday night, October 2nd.

The fire started in the dwelling of William Evans, next door to the castle, when an oil stove on which the family supper was being prepared exploded. No one was hurt in the explosion.

The old castle was used by Grief & Co., of Baltimore, as a clothing factory. Before help could be summoned the Evans home was a mass of flames and the fire spread to the Grief factory on one side and the home of William Guy on the other side. All three buildings and their contents were destroyed. The building was owned by Webb Brothers, of Crisfield, and was two stories high, filled with machinery used in the manufacture of clothing.

The loss is estimated at $50,000, but partially covered by insurance. Seventy-five persons were employed in the factory.

SEEK MYSTERY OF CAHOKIA MOUND

Prof. W. K. Moorehead to Open Illinois Relic of Prehistoric Inhabitants.

WORK SIMILAR TO THE AZTECS

Exploration May Develop Information of Surpassing Interest to Archaeologists—Greatest Structure of Kind in World.

East St. Louis, Ill.—Probing of the mysteries of the great Cahokia mound near this city has been begun by Prof. Warren K. Moorehead of Andover, Mass., upon the suggestion of the Smithsonian institution, universities and scientific associations. With a corps of experienced assistants he will open Cahokia and the chain of 72 other mounds in Madison and St. Clair counties which furnish the most remarkable memorials of North America. Exploration may develop information of surpassing interest and value to archaeologists.

Covering 16 acres, the Cahokia mound, which is 100 feet in height, is the greatest structure of its kind in the world. It was supposedly a religious temple. Archaeologists estimate that the settlement of the mound builders numbered not less than 150,000 inhabitants at the height of its prosperity.

At First Agriculturists.

The size of the settlement site, as it can be imagined from the ruins, the agricultural type of much of the work in flint, such as the great spades and hoes almost peculiar to that vicinity, and the rich alluvial bottomland combine to show that the Cahokians were probably at first agriculturists. They probably fished and hunted to some extent, but they, doubtless, depended for their subsistence upon their labor in the field and their staple food was unquestionably corn.

It is believed that the appearance of the bison resulted in the abandonment of agriculture and the development of the chase, with the result that the community became nomadic and gradually crumbled and dispersed to the four quarters of the continent.

Believed to Have Come From Mexico.

The preponderance of evidence so far discovered is that the people of Cahokia were worshipers of the sun. There is so much about Cahokia that is similar to the works of the Aztecs that the conviction is forced upon the student that it was from Mexico that these people came to the Mississippi valley, bringing their religion, their priesthood, their corn, their mode of life and their middle order of primitive civilization.

Even if the exploration of the Cahokia mound is not followed by any important discoveries, it is certain that the control by the state will be given greater momentum when the people of Illinois are brought to a realization of its archaeological value.

Up to the present time the Cahokia and other table-like turmuli in the group have not been explored much more deeply than the plow and spade can work.

FINDS COAL VEIN IN STREET

Property Owner Can't Mine It for Fear of Destroying Buildings of Great Value.

Pottsville, Pa.—A rich vein of coal, two feet thick, was found under the curbstone of Harry Lord of North Third street. There is no doubt that the vein contains thousands of tons of coal, but it cannot be mined, as such action would weaken buildings of great value.

The excavation made, by which the coal was discovered, was for the purpose of placing a gasoline tank under the pavement.

Mr. Lord took a ton of the vein and found it of good burning quality. The find is near the court house and shows, as has been believed, that large quantities of coal are immediately underneath the Schuykill county temple of justice.

KING BARS CREAM HORSES

Famous British Hackneys Grow Too Small, Owing to Inbreeding.

London.—The famous six cream ponies, which were formerly part of the state pageantry of London, will never appear again drawing the royal coach through the London streets, as, owing to inbreeding, the stock has grown too small for ceremonial purposes and their places have been taken by the "royal blacks."

The stock of creams, however, will not be allowed to die out altogether, for the king has presented them to the army council, and in future they will be used as cavalry drum horses.

Home Gardening Beats Golf.

Detroit, Mich.—Thousands of Detroiters who acquired the gardening habit during the war have continued the practice of making and tending patches of vegetables and small fruits until it has become a hobby with a large proportion of men here. More interest is being taken in gardening than in golf, baseball or other sports during the summer months, according to those who have made a study of the situation.

Do you know you can roll 50 good cigarettes for 10cts from one bag of

GENUINE "BULL" DURHAM TOBACCO

We want you to have the best paper for "BULL." So now you can receive with each package a book of 24 leaves of BULL—the very finest cigarette paper in the world.

The American Tobacco Co.

FULL OF SURPRISES

His Nuptial Race Not "for Maidens" but "Previous Winners."

Instead of Getting Widow With One Child, Got Woman With Seven Children and Two Husbands.

New York.—Meyer Mauer's marital life was just one surprise after another.

He told the Supreme court about it when he asked for an annulment of the match and recited the list of unexpected events that came to him after he was duly wed.

When he married Becky Mauer, he says, she represented herself as a widow with one child. Surprise No. 1—Another child came to the home, calling his wife "mamma."

Surprise No. 2—Second child came along later, also child of wife.

"How come?" asked Meyer. "Thought you only had one child?"

"Oh, I merely forgot to tell you about this one," said his wife.

Surprise No. 3—Third child, also added starter, comes along to live with mother.

Surprise No. 4—Fourth unheralded infant adds itself to home circle.

"How much of a family have I?" asked Meyer.

Surprise No. 5—"There are two more," said the missus, and the family grew from the one listed child to seven.

Surprise No. 6—Meyer discovered that Mrs. Mauer had two other living husbands and then he decided to let the Supreme court put an end to his family surprise party.

"It is a case of fraud and misrepresentation," he said in asking annulment. "Here I thought I was getting a widow with one child and I find that I got a woman with seven children and two husbands."

LIKE "4TH" AT HELGOLAND

Continuous Blasting in Dismantling Big German Fortress Sounds Like Celebration.

Helgoland, Germany.—Every day is a Fourth of July celebration on this little rocky island. And not a "safe and sane" celebration at that.

At sunrise the 1,000 German workmen who are dynamiting the pet fortress and naval harbor of Kaiser William set off their blasts. The bombardment keeps up througout the day. Charges of TNT make the water in the harbor spout up like geysers in Yellowstone park and the big gun pits on the summit of the rocky cliff give an occasional roar like Vesuvius and belch great clouds of black smoke and pulverized concrete.

For two years more the work of devastation will continue. It took the kaiser eight years to build the great fortress and harbor which defended the Kiel canal and afforded Germany's navy a base close to England. It cost Germany 50,000,000 marks ($12,500,000). The cost of dismantling, which Germany also must bear in accordance with the terms of the Versailles treaty, will probably be about 4,000,000 gold marks ($1,000,000).

Mothers Know—what is best for babies. For 63 years thousands have chosen

Borden's EAGLE BRAND Condensed Milk

Copyright 1921 Hart Schaffner & Marx

FALL 1921 CLOTHES PRICES

Are 34% Less than those of 1920

OUR PRICES ARE:

$25.00, $30.00 and $35.00

Now is the time to really enjoy your new FALL SUIT. You will never have a finer or more complete stock to choose from. All the new models are here, two and three buttons single and double breasted sacks, and the belt models are the most popular made up in the new materials for Fall and tailored by

Hart Schaffner & Marx

We invite you to come in and try on a garment, and we will assure you that no city store can serve you better.

Kennerly & Mitchell

BIG DAYLIGHT STORE—THREE FLOORS

Home of Hart Schaffner & Marx Clothes and Regal Shoes

SALISBURY MARYLAND

SISTER NATION WANTS OWN FLAG

Canada With Unrepresentative Ensign Seeks Ideas for Proper Heraldic Device.

MAPLE LEAF IN HIGH FAVOR

Emblem Now In Use Unauthorized and No Longer Represents Canada as Five of Its Provinces Are Not Included.

Toronto.—Canada is a "nation" but it has no flag. Herein it is unique among all nations.

A so-called Canadian flag is in use but its use is unauthorized and it no longer represents Canada. It is the red ensign of the British mercantile marine with the coat of arms of Ontario, Quebec, Nova Scotia and New Brunswick in a quartered shield on the field of the flag.

This flag, by warrant dated February 2, 1892, was authorized by the British admiralty, "to be used on board vessels registered in the Dominion." This limits its domain to Canadian merchant ships, as no authorization was given to fly it on shore. When it is flown on land, it is out of its jurisdiction. In any case, it has not been formally adopted by the Canadian people and it now has decided limitations.

The shield contains the devices of only four of the nine provinces which now form the Dominion of Canada. The four coats of arms make an almost indecipherable emblem owing to the crowding of their devices into so small a space. If the emblem was brought up to date by adding the arms of the other five provinces, the result would be a hopeless confusion of armorial bearings; the significance would be destroyed and the flag be lacking in distinction and beauty.

Australia's Flag.

Australia, when it organized its commonwealth, chose a flag from 30,000 competing designs. It has the Union Jack in the upper left-hand corner, with the constellation of the southern cross, white on a blue field.

New Zealand also has a flag. It is also based on the southern cross constellation, red stars on a blue field. There are only four stars compared with Australia's six.

As for South Africa, Premier Smuts has declared that she, too, will have her own national flag.

The Manitoba Free Press, speaking for a province not represented in the present unofficial Canadian ensign, is agitating for a new Canadian flag and has received hundreds of proposed designs. The Free Press itself puts forward an adaption of the most prominent feature of northern skies as an appropriate design. Certainly the "dipper" and the pole star are not without some symbolism to most Canadians. The dipper, the Free Press says, "is the conspicuous constellation of our Canadian heavens, circling slowly around the steadfast, polar star; it lights up the night sky over the Atlantic provinces and over the Pacific slopes of British Columbia; it smiles above the night silences of the western prairies; it can be seen by the trapper in the woods of the Northwest territories, by the settler on his homestead, by the city dweller high above the glitter of his lamp-lit streets, the most distinctive constellation of the northern hemisphere." The dipper and the pole star, it thinks, look as though they were a great heraldic emblem on the dark field of the Canadian night sky, and it seems natural to take them down and emblazon them on the white field of a flag for the young Canadian nation. The only objection would come from those who objected to Kipling's "Our Lady of the Snows."

Favor Maple Leaf.

Most suggestions involve some use of the maple leaf.

Nationhood flowers in a flag, thinks the Free Press, which argues the case this way: "Canada has one of the great geographical surfaces of the world. Canada has a vigorous, thriving and enterprising people. Canada sent 600,000 men to the war, good soldiers who fought with distinction and put luster on the Canadian name; Canada has a rich tradition behind her; her laws and system of government are rooted in the principles of liberty and justice; the great highway of national expansion is opening before Canada, and as a nation she is preparing to walk in it; Canadian status and nationality have never been so universally admitted as they are today, and despite all this, Canada lacks the distinctive badge of nationality possessed by even the smallest and humblest nation—a national flag. The national flag stands for something vital in the nation. National flags are emblems around which nations rally. The crosses on the Union Jack, the lion of Scotland, the lion of England the Irish harp, the stars and bars of 'Old Glory' are of a piece with the national life out of which they merge."

Fewer Children in Austria.

Vienna.—Curious freaks of population are shown by the details of the latest Austrian census. For instance, there are 300,000 fewer children under 10 years of age in the country than in 1910, while the number of men between 40 and 60 has increased by 120,000. It is explained by the fact that adult men survived the privations of the last three or four years while children perished.

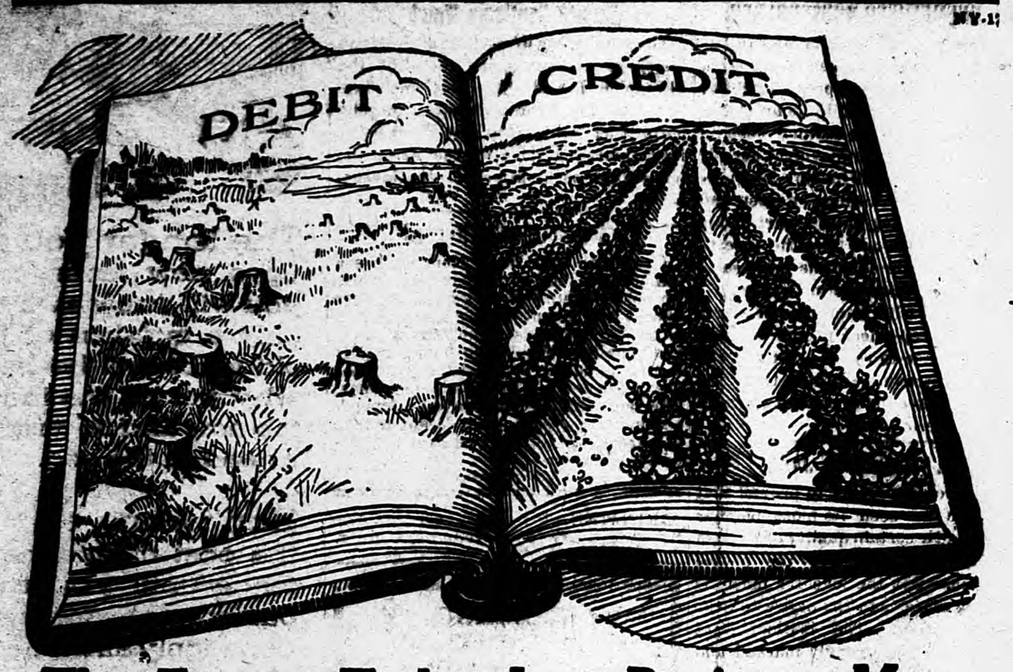

The Farmer Today Is a *Business Man*

HE does not run his farm in the haphazard fashion he did ten years ago. It's his business. He figures his costs and profits.

He knows, of course, what he gets out of the productive acres of his farm—and how much he is paying out in taxes on the idle, unproductive stump and swamp land that brings in nothing.

That Is Why He Is Clearing *More Land Every Year*

It's just *good business*. Every acre cleared and planted means more profit every year. The clearing cost is usually more than covered by the first crop.

More land is being cleared, too, because of the manufacture of dynamite made for this purpose, which makes the work easier, quicker and more economical.

Take an Inventory of Your Land

How much is productive? How much idle? Then see our local dealer and plan how much dynamite you need for this season. He will help you—and will furnish you with reliable, efficient and economical explosives; now in greatest demand throughout this section—

The New Extra Low-Freezing

DU PONT

RED CROSS EXTRA 20% DYNAMITE

Send for 100-page book giving full details regarding use of dynamite for land clearing, ditching and tree planting.

F. D. THOMAS, Salisbury, Md.

E. I. DU PONT DE NEMOURS & CO., Inc., Equitable Bldg., NEW YORK

FERTILIZERS

As distributors for the famous **Double "A"** brands of Fertilizers, and maintaining a warehouse to accommodate you in any quantity, we are in a position to supply you at the right price. You want to know what you are getting and with whom you are dealing, and especially is it so this year.

FEEDS

Our Feed Line Is Complete

CALL ON US

Let us quote you

Princess Anne Milling Co.

PRINCESS ANNE, MARYLAND

Out-of-Town Subscription

—TO—

The Baltimore American

Payable In Advance

Daily, one month	$ .50
Daily and Sunday, one month	.85
Daily, three months	1.50
Daily and Sunday, three months	2.50
Daily, six months	3.00
Daily and Sunday, six months	5.00
Daily, one year	6.00
Daily, with Sunday Edition, one year	10.00
Sunday, one month	.35
Sunday, three months	1.00
Sunday, six months	2.00
Sunday Edition, one year	4.00
American, Twice-a-Week, one year	2.00

NOTICE TO CREDITORS.—This is to give notice that the subscriber has obtained from the Orphans' Court of Somerset County letters testamentary on the estate of

MARY F. MIDKIFF,

late of Somerset county, deceased. All persons having claims against said deceased, are hereby warned to exhibit the same, with vouchers thereof, to the subscriber on or before the

Twenty-first day of March, 1922,

or they may otherwise by law be excluded from all benefits of said estate. All persons indebted to said estate are requested to make immediate payment.

Given under my hand this 17th day of September, 1921.

ROBERT P. TONEY,
Executor of Mary F. Midkiff, deceased

True Copy. Test:
LAFAYETTE RUARK,
Register of Wills.

9-20

NOTICE TO CREDITORS.—This is to give notice that the subscriber has obtained from the Orphans' Court for Somerset county letters testamentary on the estate of

ANNIE MASLIN SMITH

late of Somerset county, deceased. All persons having claims against said deceased, are hereby warned to exhibit the same, with vouchers thereof to the subscriber on or before the

Eleventh Day of November, 1921,

or they may otherwise by law be excluded from all benefit of said estate. All persons indebted to said estate are requested to make immediate payment.

Given under my hand this 2nd day of May, 1921.

H. HERRMAN COHN
Executor of Annie Maslin Smith, dec'd.

True Copy. Test:
LAFAYETTE RUARK,
Register Wills Somer. et Co

10-5

The Indians' "Pipe of Peace."

The calumet, the "pipe of peace" of the American Indians, was used on all ceremonial occasions, but especially when treaties of peace were being ratified. Each warrior took a solemn puff from the pipe as it was passed around the circle. Native tobacco, with which willow bark or sumac leaves were mixed, was smoked. The bowl of the pipe was made of white stone in the East and Southeast. In the West it was made of a red clay obtained from the famous pipestone quarry of Minnesota, mentioned in Longfellow's "Hiawatha." The pipe had a very long stem, made sometimes of wood, sometimes of reed. Feathers, porcupine quills and women's hair were used as decorations on the stem. The name "calumet" originated with the French Canadians.

It's toasted

Notice this delicious flavor when you smoke Lucky Strike—it's sealed in by the toasting process

Guaranteed by The American Tobacco Co.

FRANCE AGAIN ADMITS BOOZE

Lets Down Bars to Whisky and Gin to Satisfy Demands of the Tourists.

Paris.—The French government has been compelled to permit the importation into France of a limited amount of whisky and gin so as to satisfy the demands of the tourists here from foreign countries. Such imports had been prohibited since the war and, as a result, the prices of cocktails and highballs soared in proportion as the supply of gin and whisky diminished.

Foreigners residing here have made desperate efforts to obtain good whisky from England and Scotland and have been compelled to pay extremely high prices for it. Reports of a great amount of smuggling indicate that the foreigners have about as much difficulty obtaining their favorite brand of whisky as they do in America.

Death Battle for Young.

Maryville, Cal.—Finding of the bodies of a huge eagle and a mountain ram on Table mountain in Butter county revealed a desperate battle to the death between the great bird and the mountain goat, in which each was actuated by love for their young. The eagle, according to mountaineers, three days ago seized a small kid from the ram's herd to feed her small eaglets in their nest high on top of the mountain. Returning on a similar mission the ram attacked the eagle and the pair battled to the death.

Mother Says Her Lot Justifies Profanity

Arraigned on a charge of profanity, Mrs. Agnes White of Columbus, O., thirty-seven years old, and the mother of 14 children, said:

"Judge, anybody that had to live as hard a life as I do, would cuss."

Mrs. White testified that she was forced to take in washing and other work to support herself and her children. The judge dismissed her, after telling her to go and curse no more.

The Cohn & Bock Co.

PRINCESS ANNE, MARYLAND

Flour Meal

FEEDS

Scratch and Chick Feeds

HAY

HAMPERS

Shingles Lath

LUMBER

The Cohn & Bock Co.

PRINCESS ANNE, MARYLAND

NOVEL AUTO RULES

Chinese Prescribe Regulations to Prevent Accidents.

Chauffeurs to Be Locked in Room With Wax Images of Victims to Make Them Sorry

Shanghai.—As a means of preventing automobile accidents the Health Precautionary association, an organization composed of leading Chinese of Shanghai, recently prepared a list of suggestions among which are several of engaging novelty. The suggestions which were adopted at a meeting after lengthy debate were submitted to the municipal council of the international settlement.

"All motorcars have rubber-tired wheels and run without noise. It is too late to blow a horn when a car has already collided with a pedestrian. A car should have a very small bell attached to one of the front wheels and this bell should be kept ringing all the time so that when pedestrians hear it they can get out of the way.

"This bell should be half the size of a bicycle bell. Each car should have a speed limit, but the fire brigade, doctors' and police motorcars should be exempted.

"A chauffeur should wear a brass badge on his breast. The badge should be three inches in diameter and should have his name and the number of his license in English and Chinese inscribed thereon. The badge should be issued by the municipal council at a few taels each. Then a man not licensed will not dare to drive a car.

"All motortrucks should have rails or iron chains around the cars to insure safety and in case of collision the cargo will be prevented from falling and injuring pedestrians. Cargo should not be piled too high to prevent danger when passing over bridges.

"There should be one licensed chauffeur and an assistant to take charge of each motorcar or truck. The assistant should sit behind and keep a lookout when the car turns around, goes backward, enters or leaves the garage. The owner of the car will not mind spending a little money to employing an assistant chauffeur.

"After a person is killed by a motorcar a wax image of the deceased should be made and placed in a room and any chauffeur who causes injuries to others should be locked up in this room so that he will see the image and feel sorry. This may cause him to repent. This has been introduced in America and has produced successful results."

BRAIN IMPRESSIONS STUDIED

Paris Technical Committee Would Learn If Eye or Ear Aids Pupils More.

Paris, France.—Whether children learn better written texts or oral lectures is a question under investigation in the schools of Paris. A technical committee of the League of Mental Hygiene has set to work in a boys' school to study the processes of teaching and learning.

Pedagogical experts assert that some persons' brains receive deeper impressions by the sense of sight. The committee proposes to seek some method of education that will take advantage of these faculties and possibly also try to find some way to develop the pupil's receptiveness.

Another question is the desirability of developing either the hearing or sight sense when found particularly keen in a pupil or whether it would be better to develop the dormant faculty in an effort to attain a certain standard of keenness in both sight and hearing in all pupils so they might all be taught by the same method.

FLASH BURIAL RITES TO SHIP

Vessel Minus Prayer Book When Fireman Dies Gets Full Ritual by Wireless.

Liverpool.—During a recent voyage of a liner from America, a request was received in the ship's wireless room from another vessel asking for the transmission to it by wireless of the words of the burial service.

The reason for this unusual request was that a fireman on board the Canadian government steamer Canadian Trapper had been taken ill on the voyage and had died, and the captain discovered that there was no copy of the prayer book on board.

The Carmania operator telegraphed by wireless the whole of the burial service.

Plays Hearts With Names of 23 Wives

Guards at Sing Sing prison, Ossining, N. Y., report that L. A. Schaeffer, a prisoner serving a sentence for bigamy, has an odd way of amusing himself in his leisure time in prison after his day's toil is over.

Attendants say Schaeffer admits he has had 23 wives. According to the guards, Schaeffer has 23 cards. On each he has drawn a heart and inscribed the first name of a spouse. They assert he thumbs these cards over and plays a game of "hearts" with them. Schaeffer is serving a sentence of five years.

MARYLANDER AND HERALD
Published Every Tuesday Morning
PRINCESS ANNE, MD
Office, 307 Somerset Avenue. Local Phone No. 31.
Subscription Price $1.50 Per Annum
THEO. A. WALKER
Editor and Business Manager
All Communications Should be Addressed to the Marylander and Herald
Foreign Advertising Representative
THE AMERICAN PRESS ASSOCIATION
TUESDAY MORNING, OCT. 11, 1921

Democratic Ticket

For State Comptroller
WILLIAM S. GORDY, JR
of Wicomico County

For County Treasurer
JOHN B. ROBERTS

For Register of Wills
HARDY B. CULLEN

For County Commissioner
FRANK HARRINGTON

For Sheriff
CHARLES P. BARNES

For House of Delegates
CASSIUS M. DASHIELL
THOMAS S. DOUGHERTY
C. GRAY LAWSON
(Election Tuesday, November 8th)

And still, the test of time is not always on time with the test.

Many a man spoils a good joke by furnishing his own applause.

The hand that used to rock the cradle is now holding the wheel of the gas buggy.

Some people are so indifferent to fate that fate never takes the trouble to bother them.

Among the luxuries that the government ought to tax is the privilege of getting divorced.

Never mind what others think of you, if you don't measure up in your own estimation what can you expect of them?

Question is what the anti-short skirt howlers will say when in the near future the women folks don't wear any skirts at all.

Some people observe Fire Prevention Day by removing a lot of combustible material from the first floor to the basement.

Some folks in this town can't do indoor work because it would injure their health and they can't go out and do manual labor because it would injure their feelings.

No matter how hard they try to attract attention President and Mrs. Harding need not expect to get their pictures in the paper as often as "Doug" and Mary.

Youthful Inquirer writes to this paper to ask where the Department of Justice is located. Well, years ago one was very successfully located in most households out in the woodshed.

It is unfair to state that the women voters are not reading the newspapers as they are carefully studying the recipes for skin bleach. Also our intelligent male citizens are deeply interested in the world news, particularly the dispatches from Paris in regard to the length of women's skirts.

Formerly the complaint against teachers was that they were too old-maidish and now they find fault because they cause vacancies in the schools by getting married so quickly. Anyway the teachers who get married should not feel that their long courses of educational study are wasted, as they will be very helpful in training their husbands.

A CONDITION, NOT A THEORY

It is a condition, not a theory, that women have been given the right to vote. They have the right. They will never lose it. Hence there is and will be responsibility to perform all the public duties this fall to them as citizens. To the waste basket must go all masculine ideas in opposition to women's participation in public affairs. They are full fledged citizens and must be accepted as such.

There is an important duty that rests upon women. They must consign to the waste basket at once and forever all echoes of by-gone and forgotten days. When men, expressing honest ambitions, disapproved the extension of the elective franchise to them, they were as honest in their views as were the men who advocated votes for women. If Democratic women expect to get anywhere in their party's councils, if they expect to share in public honors and emoluments, if they realize their responsibility in keeping this government out of the hands of white men, who thrive in the colored men's vote, they must not only vote, but they must vote for the candidates of that party which represents the bulk of the intelligence, education and wealth of the State of Maryland.

There need be no fear of the women of Somerset county. They want efficient schools. They want good roads. They want the wealth of the county safeguarded. They want their county government in the hands of capable and experienced officials. They are fully competent to do their own thinking and their own voting. They will think right and vote right if they vote the Democratic ticket.

COLUMBUS DAY—OCTOBER 12TH

Columbus Day is now a holiday in 32 out of 48 states. It comes at so pleasant a time of year for out of door activity, that it is becoming universal. A holiday ought to commemorate some hero or great event, and the man who discovered America made a record of courage and determination that can well be emulated by all ambitious people.

The group of men who first explored the savage shores of America were one of the most splendid examples of heroism that the world has produced. In these days of safe navigation, people have no conception what it meant to start out across the wild seas in the frail cockle shells of the 15th century. Many who tried these adventurous voyages never returned. Man seemed but an insect fighting against the terrific force of sea and storm.

Those who braved the terrors of the waves believed that the adventurous spirit could accomplish great things for human progress. Most of them did not get much personal reward. They opened the way for others who followed in their footsteps and took advantage of toil. Modern progress was infinitely advanced by the labors and efforts of the original discoverers.

The opening up of America meant relief for the congested populations of Europe, and the development of new resources and opportunities. Eventually it led to a great free republic, so that we all owe something to the genius and devotion of Columbus and his associates.

There ought to be something of the spirit of Columbus in all our daily life. There should be the willingness to try new things, to hazard new adventures, to work for the great ends of human progress. If Columbus day does have something to keep alive this great example of heroism and leadership, it serves a notable purpose in our daily life.

THE WORLD SERIES BALL GAMES

With the possible exception of presidential elections and big college football contests, no event in the United States attracts such intense interest as the world series ball games. This feeling is a reflection of our national temperament. It is not shared by many races and peoples. You do not hear of the French, the Germans, the Italians, the Russians, the Chinese or Japanese gathering in these enormous crowds in their home lands and showing this intense excitement over such sports.

Probably this high degree of agitation is due to the American sense of competition. Our people are full of the spirit of ambition and it manifests itself in many ways other than the race for money or power.

They like to attain skill in any kind of art and to match themselves against others of equal or better attainment. Even when no money is at stake they throw themselves into these tests of skill and speed with the most tremendous enthusiasm. Winning these competitions seem the height of ambition and losing a crushing sorrow and often disgrace.

Our people throw themselves with loyalty into the support of the players of their home city. Those players may be absolute strangers to most of the spectators and they may come from entirely different localities. Yet once they bear the uniforms of the home town, the crowd identifies them with its dearest hopes and most fervent emotion. It is elated with feverish joy or sunk to the depth of despair, according as they win or lose.

This absorption in a sport has its fine side, because it represents admiration for achievement. The people who admire the successful ball players do so because they are fellows who win by doing things supremely well. A people having that instinct for achievement is bound to rule the world.

To Gain A Good Reputation

"The way to gain a good reputation is to endeavor to be what you appear." This is precisely the manner in which Chamberlain's Cough Remedy has gained its reputation as a cure for coughs, colds, croup and whooping cough. Every bottle that has ever been put out by the manufacturers has been fully up to the high standard of excellence claimed for it. People have found that it can be depended upon for the relief and cure of these ailments and that it is pleasant and safe to take.
[Advertisement.]

File This Schedule—You May Need It

FERRY
Balto.—Love Point
Landing at Foot of Broadway

LEAVE BALTIMORE

	A.M.	P.M.
Saturdays and Sundays	7.30	2.00
Mondays	7.00	3.00
Other Days	7.30	3.00

LEAVE LOVE POINT

	A.M.	P.M.
Daily	10.00	6.00
Saturdays	10.00	6.30

Fare: One way—(Passengers)...$ .70
Excursion (good 10 days).. 1.10
Including War Tax.
Children under 12 years, half fare.

PASSENGER CARS:
$2.00 up to 110 in.; $3.00 to 124 in.; $4 over 124 in. wheelbase
Driver and War Tax Extra.

PENINSULA FERRY CO.
Office: 515 Equitable Bild'g
BALTIMORE, MD.
Telephone: St. Paul 6856.

THE UNEMPLOYED HOUSEHOLDER

Not merely is the workingman fortunate in hustling times when he owns his own home, but if he happens to get out of work he is better off to be an owner than a renter. In the former case he can find productive employment for his time. If he is laid off for any long period he should be raising a garden and poultry, thus paying quite a part of his food expense. He can take the time to make little repairs about his place so as to save hiring expensive mechanics.

The fellows who improve dull times in this way keep cheerful, and will be in far better shape to resume work in the prosperity already returning than the crowd that have hung around on park benches doing nothing.

THE PASSING OF JAZZ

The impression seems to prevail that jazz music has seen its most popular days. It had a certain quality of rhythm and humor that pleased the people for a time. But the love for music is something more than the desire to hear eccentric noises. The instinct that makes people like strongly marked and original rhythm can be satisfied by standard music even better than by the wailing saxophones or beating on tin pans.

Some people carried their antipathy to jazz so far as to regard it as positively immoral, tending to excite the dancing crowd so that they would behave in an indecorous manner. People who are sensitive to musical rhythm will always be stimulated by music with strongly marked cadences. But the dancers who are incited by pronounced rhythms to do pigeon wings are not usually the sappy crowd who are hugging their partners. The objection to jazz was not its wickedness, but its crudeness. The purest jazz is found in the African jungles where the natives are beating their tom-toms.

A Good Physic

When you want a physic that is mild and gentle in effect, easy to take and certain to act, take Chamberlain's Tablets. They are excellent.
[Advertisement]

NOTICE

To The Tax Payers Of Somerset County

I will be at WESTOVER, at Long Brothers store, on Thursday morning, Oct. 20th, and at CRISFIELD at Bradshaw-Sneade Co.'s store on Friday morning, Oct. 21st, 1921, for the purpose of receiving and collecting State and County Taxes.
R. MARK WHITE Treasurer.

Supervisors' Notice
—OF—
General Election

To the Judges and Clerks of Election and qualified voters of Somerset county, Maryland:

In compliance with the Public General Laws of Maryland and the election laws of the State, notice is hereby given to the Judges and Clerks of Election, and the qualified voters of Somerset county, Maryland, that the General Election for the year nineteen hundred and twenty-one will be held on

TUESDAY,
November 8th, 1921,

between the hours of 6 A. M. and 7 P. M. at the voting places in the various Election Districts and Precincts of Somerset county, as follows:

West Princess Anne Election District, No. 1—County Election Houses, next to county jail.

St. Peter's Election District, No. 2—County Election House.

Brinkley's Election District, No. 3, Precinct No. 1—County Election House at Kingston.

Brinkley's Election District, No. 3, Precinct No. 2—County Election House near Carver's store.

Dublin Election District, No. 4—County Election House at Costen Station.

Mt. Vernon Election District, No. 5—County Election House near Grace Church.

Fairmount Election District, No. 6—Warehouse adjoining H. Clay Tull's storehouse.

Crisfield Election District, No. 7, Precinct No. 1—County Election Houses on Broadway.

Crisfield Election District, No. 7, Precinct No. 2—County Election Houses adjoining "Gunby's College" schoolhouse on First street.

Lawson's Election District, No. 8—County Election House on the State Road, near Hopewell station.

Tangier Election District, No. 9—County Election House.

Smith's Island Election District, No. 10—Place to be published later.

Dames Quarter Election District, No. 11—Red Men's Hall.

Asbury Election District, No. 12—Wm. Lawson's storehouse opposite residence of Monroe Lawson.

Westover Election District, No. 13—County Election House near Westover schoolhouse.

Deal's Island Election District, No. 14—In the store building near the bank.

East Princess Anne Election District, No. 15—County Election House adjoining Princess Anne water works.

The purpose of said election is for the election of a Comptroller of the State of Maryland, County Treasurer, Register of Wills, County Commissioner, Sheriff and three members of the House of Delegates.

By order of the Board of Supervisors of Election for Somerset county, Md.

ALBERT B. FITZGERALD, Pres.
JAMES H. CULLEN,
GEORGE H. FORD,
Supervisors.
Test:—J EARL MORRIS, Clerk. 10-11

Senate Confirms Wood

The nomination of Maj.-Gen. Leonard Wood to be Governor-General of the Philippine Islands was confirmed late last Tuesday by the Senate, thereby permitting his retirement Wednesday from active service in the army and immediate assumption of the Governorship.

A Remarkable Record

Chamberlain's Cough Remedy has a remarkable record. It has been in use for colds, croup and whooping cough for almost half a century and has constantly grown in favor and popularity as its good qualities became better known. It is the standard and main reliance for these diseases in thousands of homes. The facts that it can always be depended upon and is safe and pleasant to take are greatly in its favor when it is wanted for children.
[Advertisement.]

PRINTING—All kinds at reasonable p-ices. Give us your next order.

Dr. R. O. HIGGINS
DENTIST
OFFICES 228 WEST MAIN STREET
ALISBURY MARYLAND
Gas Administered. Teeth Straightened
X-Rays Telephone 744

Statement of the Ownership, Management, Circulation, Etc.,

Required by the Act of Congress of August 24, 1912, of the MARYLANDER AND HERALD, published weekly at Princess Anne, Maryland, for October 1, 1921.

State of Maryland, } ss
County of Somerset }

Before me, a Notary Public in and for the State and county aforesaid, personally appeared Theo. A. Walker, who, having been duly sworn according to law, deposes and says that he is the Editor, and Publisher of the Marylander and Herald, and that the following is, to the best of his knowledge and belief, a true statement of the ownership, management (and if a daily paper, the circulation), etc., of the aforesaid publication for the date shown in the above caption, required by the Act of August 24, 1912, embodied in section 443, Postal Laws and Regulations, printed on the reverse of this form, to wit:

1—That the names and addresses of the publisher, editor, managing editor and business manager are:

Publisher—Theo. A. Walker.
Editor—Theo. A. Walker.
Managing Editor—Theo. A. Walker.
Business Manager—Theo. A. Walker.
Postoffice—Princess Anne, Md.

2—That the owners are: (Give names and addresses of individual owners, or, if a corporation, give its name and the names and addresses of stockholders owning or holding 1 per cent or more of the total amount of stock.)—Wm. H. Dashiell, Princess Anne, Md.

3—That the known bondholders, mortgagees, and other security holders owning or holding 1 per cent or more of total amount of bonds, mortgages, or other securities are: (If there are none, so state)—None.

4—That the two paragraphs next above, giving the names of the owners, stockholders, and security holders, if any, contain not only the list of stockholders and security holders as they appear upon the books of the company but also, in cases where the stockholder or security holder appears upon the books of the company as trustee or in any other fiduciary relation, the name of the person or corporation for whom such trustee is acting, is given; also that the said two paragraphs contain statements embracing affiant's full knowledge and belief as to the circumstances and conditions under which stockholders and security holders who do not appear upon the books of the company as trustees, hold stock and securities in a capacity other than that of a bona fide owner; and this affiant has no reason to believe that any other person, association, or corporation has any interest direct or indirect in the said stock, bonds, or other securities than as so stated by him.

THEO. A. WALKER.

Sworn to and subscribed before me this 1st day of October 1, 1921.

VERNON E. WHITE
(SEAL) Notary Public.
(My commission expires May 1st, 1922.)

Registration Notice

The Board of Supervisors of Election for Somerset county hereby give notice, as required by law, that the duly appointed Boards of Registry for the several districts and precincts of said county will proceed to make an intermediate registration of all qualified voters on

Tuesday, October 4th, 1921,
—AND—
Tuesday, October 11, 1921,

between the hours of 9 o'clock a. m. and 9 o'clock p. m.

And will sit for purpose of revision only

Tuesday, October 18, 1921,

between the hours of 8 o'clock a. m. and 7 o'clock p. m.

On Revision Day no new names can be added to the list of qualified voters.

The said Boards of Registry will sit in their respective districts and precincts at the usual places for holding registration and election in said districts and precincts.

By order of the Board of Election Supervisors of Somerset County,

ALBERT B. FITZGERALD, Pres.
JAMES H. CULLEN,
GEORGE H. FORD,
Test:—J. EARL MORRIS, Clerk. 9-20

Order Nisi

Bernard C. Dryden
vs.
Enole May Dryden and Evelyn J. Dryden.

No. 3487 Chancery. In the Circuit Court for Somerset County.

Ordered by the clerk of the Circuit Court for Somerset County this 17th day of Sept., 1921 that the sale of the property made and reported by L. Creston Beauchamp, trustee appointed by a decree of this Court to make said sale, be ratified and confirmed, unless cause to the contrary be shown on or before the 17th day of October next; provided a copy of this order be inserted in some newspaper published in Somerset county once in each of three successive weeks before the 17th day of October next.

The report states the amount of sales to be $3,500.00.

W. JEROME STERLING, Clerk.
True Copy. Test:
9-20 W. JEROME STERLING. Clerk.

Order Nisi

Cecelia H. Gelder and Charles C. Gelder, her husband, vs. Robert Franklin Brattan

No. 3473 Chancery. In the Circuit Court for Somerset County.

Ordered by the subscriber, clerk of the Circuit Court for Somerset County, in Equity, this 30th day of September, nineteen hundred and twenty one, that the report of H. Fillmore Lankford, the trustee mentioned in the above cause, and the sale of the real estate by him reported be and the same are hereby ratified and confirmed, unless cause to the contrary appear by exceptions filed before the 27th day of October, 1921; provided a copy of this order be inserted in some newspaper printed in Somerset county once in each of three successive weeks before the 27th day of October, 1921.

The report states the amount of sales to be $12,200.

W. JEROME STERLING. Clerk.
True Copy. Test:
10-4 W. JEROME STERLING Clerk.

THE HARDWARE QUESTION SOLVED

How About a New Fence

The longer you delay putting up a new fence, the more money you will throw away on repairs. It's only a question of time before the old fence will be beyond repair, so why put off the inevitable? Do the job now and do it right and be money ahead in the end.

Don't worry about the cost of that new fence until you find out how cheaply we can supply all the necessary materials. We have a large line of the latest improved fencing of all kinds and feel sure we can save you money.

Pay us a call at your first opportunity.

HARDWARE THAT STANDS HARD WEAR
AT PRICES THAT STAND COMPARISON

C. H. HAYMAN & SONS CO.
Princess Anne, Maryland

STRAYER'S BUSINESS COLLEGE
Charles & Fayette Streets, Baltimore, Maryland
THE RECOGNIZED LEADER
Latest and best methods in Shorthand, Typewriting, Bookkeeping, etc., taught by degree teachers.
Day and night sessions the entire year. Enroll NOW.
Write, call or 'phone for complete information.
We have on file a list of desirable boarding places, and shall be glad to assist you in making a selection.

SUNDAY EXCURSION TO
PHILADELPHIA
—AND—
WILMINGTON
Sunday, October 16th, 1921

Special Train Leaves		PHILA.	WILMINGTON
Pine Street (Crisfield)	4.30 A. M.	$3.50	$3.00
Marion	4.45 "	3.50	3.00
Kingston	4.53 "	3.50	3.00
Westover	5.01 "	3.50	3.00
King's Creek	5.10 "	3.50	3.00
Princess Anne	5.16 "	3.50	3.00
Loretto	5.25 "	3.50	3.00
Eden	5.31 "	3.50	3.00
Fruitland	5.38 "	3.40	2.90
Salisbury	5.50 "	3.25	2.75

—RETURNING—

Leaves	
Philadelphia (Broad Street)	6.05 P. M.
West Philadelphia	6.10 "
Wilmington	6.51 "

PENNSYLVANIA SYSTEM
The Route of the Broadway Limited

Buy Your School and Office Supplies at
The Big Stationery Store
MEYER & THALHEIMER
10-12 N. Howard Street, Baltimore, Md.
DEPARTMENTS:
PRINTING and ENGRAVING,
OFFICE FURNITURE,
FILING DEVICES—Wood and Steel
SCHOOL FURNITURE and SUPPLIES
COMMERCIAL and SOCIAL STATIONERY,
BLANK BOOKS

PHILIP M. SMITH
Undertaker
and Embalmer
PRINCESS ANNE, MARYLAND
Phone 42

FRANK BRANFORD
Contractor and Builder
PRINCESS ANNE, MARYLAND
Estimates Furnished

NOTICE TO CREDITORS.—This is to give notice that the subscriber has obtained from the Orphans' Court for Somerset County letters of administration on the estate of

SIDNEY C. COTTMAN,

late of Somerset county, deceased. All persons having claims against said deceased, are hereby warned to exhibit the same, with vouchers thereof, to the subscriber on or before the

Third Day of March, 1922

or they may otherwise by law be excluded from all benefit of said estate. All persons indebted to said estate are requested to make immediate payment.

Given under my hand this 25th day of August 1921.

CYRUS L. WEST,
Administrator of Sidney C. Cottman, dec'ed
True Copy. Test:
LAFAYETTE RUARK,
8-30 Register of Wills

MARYLANDER AND HERALD

TUESDAY MORNING, OCT. 11, 1921

Notice of Marriages and Deaths will be published free—but obituaries must be paid for at the rate of (5) five cents per line.

BUSINESS POINTERS

Ten (10) cents a line for the first insertion and (5) cents thereafter.

FRESH OYSTERS every day. Any quanity. O. W. PILCHARD.

FOR SALE—No. 1 Seed Wheat, $1.50 per bushel. A. E. TULL, Marion Station.

TRUCK FOR HIRE—Call at office of Auto Sales Co., Princess Anne, for service.

FOR HIRE—Two-ton Truck. Prices reasonable. W. T. HOLLAND, JR., Eden, Md., Route 2.

FOR SALE—Five Beagle Hounds. Apply to SAMUEL S. BARNES, JR., Princess Anne, Md.

FOR SALE—6 H. P. Z type F. M. Engine, almost new, cheap. J. F. BAUMGARTNER, Princess Anne, Rt. 2.

FOR SALE—Ford Sedan, practically new. Bargain to quick buyer. Apply at American Store, Princess Anne.

CONDITION YOUR HENS for fall laying. Feed them our laying mash. We buy good flour barrels. WESTOVER MILLS.

FOR SALE—1920 Ford Touring Car, electric lights and starter. A No. 1 condition. PAUL WIDDOWSON, Princess Anne, Route 4.

FOR SALE—Extra fine Bearded Seed Wheat, free of rust and foul seeds, at $1.75 per bushel. EDW. F. PAPENDICK, Eden, Md., R. F. D. No. 2.

SEEDS—Crimson Clover, Red Clover, Alsyke, Alfalfa, Timothy, Red Top, Hairy Vetch, Buckwheat, Rye, etc. W. P. TODD, Princess Anne.

AUTO REPAIR SHOP—I have opened a repair shop on Church street, in the rear of the Washington Hotel, and it will not require a car to pay the bill for repairs on your auto. BABE WILSON.

FOR SALE OR RENT—Farm 2¼ miles east of Princess Anne on shell road; red clay loam in high state of cultivation, producing big crops—potatoes, corn, etc. W. E. WADDY, Berlin, Md.

FOR SALE—8-inch Oliver plow, Iron Age cultivator, grindstone, corn sheller, meal grinder, 2½ horse-power gasoline engine, also a complete "ever-ready" water system, consisting of a 250-gallon tank, jack and pump; also a 200-gallon tank, 12 feet of 1¼ inch shafting, with hangers and pulleys for same. DAVID NEILL, 1013 Pond street, Bristol, Pa.

EYES EXAMINED—C. Cochel, State Registered Optometrist, has been appointed by Maryland State Optical Co., Baltimore, Md., at Princess Anne where he will visit monthly staying one week during each visit, and can be seen at below address. Eyes examined carefully and glasses furnished when necessary. Broken lenses duplicated. All the latest frames and finger-piece mountings. We furnish the popular Kryptok lens (invisible double glass.) All lenses ground in Baltimore to your prescription. Mr. Cochel is an optometrist of twelve years experience and qualified to handle the most difficult cases. Remember 90 per cent. of headaches are caused by improper vision. Bring your children, as defective eyesight may keep them back in their studies. Glasses as low as $4.00. Week of October 10th at the reception room of Dr. H. C. Robertson, Prince William street.

Today (Tuesday) will be your last opportunity to register—and if you don't register you can't vote.

Mrs. Theressa Goodman left last Sunday to spend the week in New York city, Philadelphia and Baltimore.

And so they are to be made long again. Well, 'tis better to have seen and lost than never to have seen at all.

Miss Elsie Holland entertained her friend, Mr. Harry Patterson, of Pennsylvania, over the week end at the home of her parents in Mt. Vernon.

The cool Fall days of last week caused many to have their stoves cleaned and set up. Summer is gone and Jack Frost has been peeping around during the early morning hours.

The semi-monthly meeting of the Princess Anne Farmers' Grange was held in their hall on Tuesday evening with a fine attendance. A very pleasant and instructive program was given. All farmers and their wives would do well to apply for membership.

The members of Oak Grove Baptist Church will hold an oyster supper consisting of fried and stewed oysters, bread, butter, pickles and hot coffee, also an ice cream social, on Tuesday evening, October 11th. All are cordially invited. If the weather is unfavorable come Wednesday, October 12th.

A surprise party was tendered to Mr. S. Norman Holland last Tuesday evening in honor of his birthday. There were many friends present, and at a late hour refreshments were served. After spending a pleasant evening they all departed for their homes wishing Mr. Holland many more happy birthdays.

Comptroller E. Brooke Lee has announced the last quarterly distribution for 1921 of State school funds for the schools of Baltimore city and the counties of the State. The distribution amounts to $556,375. Baltimore city gets nearly one-half of the total funds distributed. The apportionment for Somerset county is: School fund, $9,909.45; books, $845.84; supplies, $281.94.

A sentence of 10 years in the Maryland Penitentiary was pronounced upon Wm. Phillips, col., in the Circuit Court for Somerset county last week, when the negro was tried for shooting down Capt. Aldy Price, of Mt. Vernon, on Monday, May 30th. The negro was a deck hand on Captain Price's vessel, and shot the ship's master while the vessel was anchored at Mt. Vernon. Although the wounds were of a serious nature, Captain Price recovered.

Mr. William J. Brown spent last week in Wilmington, Del.

Mr. Paul Sterling left Tuesday morning of last week for Norfolk, Virginia, where he has accepted a position on board of one of Uncle Sam's ships stationed in that harbor.

Marion High School opened Monday of last week with two new teachers, a principal and an assistant—Mr. Webster, of Deal's Island, and Miss Bradley, of Federalsburg, Md.

Miss Eula Silvia and Mr. Jacob C. Lewis were married last Thursday afternoon at the rectory by the Rev. Walter Archbold. The bride is a daughter of Mrs. Sallie Silvia and the groom is a son of Mr. J. W. Lewis, of Kingston, this county.

Mr. and Mrs. Ulysses G. Moore, of Seattle, Wash., visited Mr. and Mrs. C. E. Barnet, at "Barford," several days last week. Mr. Moore and Mr. Barnet were college chums in Ohio twenty-five or thirty years ago. Now one lives in sight of the Pacific and the other very near the Atlantic Ocean.

The cornerstone of the Community House recently erected by the Immanuel Methodist Episcopal Church, Crisfield, of which the Rev. John L. Johnson is pastor, was laid last evening and was in charge of the Masonic order. The building was erected at a cost of $12-,000. It is of frame and concrete. After the laying of the cornerstone a supper was given. The City Cornet Band furnished music.

Tomato Pack Cut Heavily

A careful estimate of the tomato pack on the Maryland-Delaware Peninsula this season places it at 500,000 cases, compared with 3,000,000 cases last year, which was a short year, the pack in normal times having reached 7,500,000 cases. The pack of peas numbered 533,-000 cases, compared with 690,000 cases last year. The pack of corn is not reported, but it is believed to be about the same as last year, when nearly 3,-000,000 cases were packed.

Hog Cholera Has Again Appeared

During the past week County Agent C. Z. Keller and Dr. C. J. McLaughlin, government veterinarian, have investigated several cases of sick hogs in the county. Suspected cases of cholera were found on the following farms: W. T. Layfield, Princess Anne; Norman Swift, Hopewell, and Paul Wilkins, Rehoboth. These farmers have inoculated their hogs and are taking every precaution to prevent the spread of cholera from their farms. All cases of sick hogs should be reported to County Agent C. Z. Keller.

Mrs. William J. Brown spent last week in Cape Charles, Va., visiting her daughter, Mrs. L. L. Pusey.

Mr. James B. Hendrie, of Chester, Pa., arrived here last week to spend some time with his wife at the home of her father, Mr. Absalom Spiva.

Mr. Marcus Jocelyn, aged about 75 years, who was taken to the Peninsula General Hospital, Salisbury, last Wednesday for treatment, died at that institution last Saturday night. His remains were brought to his home in Princess Anne and the funeral took place today (Tuesday).

First Wedding In New Baptist Church

Mr. Paul Widdowson, of near Princess Anne, and Miss Doris, Moore, of Berlin, were married on Sunday morning, October the 9th, at 8.30 o'clock, in the Baptist Church. This was the first wedding to take place in the new church and the first ceremony performed by the young pastor, Rev. J. A. Tumblin. The bride and groom left immediately after the ceremony for Niagara Falls, N. Y., on their honeymoon trip. After their return they will reside in Berlin at the home of the bride's parents.

Mrs. Magee Dies In Michigan

Mrs. George F. Magee, a former resident of Somerset county, died on Sunday night, the 2nd instant, in Battle Creek Sanatarium, at Battle Creek, Michigan, where she had gone for treatment. Mrs. Magee was formerly of Somerset county and was a daughter of the late James M. and Sarah C. Skillman, and was a sister of Mrs. Glen W. Wilson, of near Quinton.

The remains were brought to Pocomoke City Tuesday night and taken to the home of her sister, Mrs. Wilson, in this county. On Wednesday morning funeral services were held at the home and the remains again taken to Pocomoke City and interred in the Skillman lot in the Presbyterian cemetery.

Marriage Licenses

The following is a list of marriage licenses issued by the Clerk of the Circuit Court for Somerset County:

White—Elmer O. Simpson, 24, Baltimore, and Elizabeth Shores, 21, Chance, Maryland. Edward L. Simpson, 22, Chevy Chase, Md., and Margaret L. Shores, 19, Chance, Md. Thomas M. Ford, 23, Fairmount, and Louise M. Brittingham, 21, Pocomoke City. Leonard Daniel Barnes, 21, and Lena Moody Payne, 20, both of Kingston. Thomas Moore, 29, and Sarah Elizabeth Bradshaw, 19, both of Crisfield. Alexander T. Grier, 29, Salisbury, and Ella W. McLain, 28, White Haven. Clarence Harold Warner, 27, Keene, N. H., and Bessie Marie Townsend, 24. Marion Station. Paul Widdowson, 22, Princess Anne, and Doris Moore, 22, Berlin.

Mr. Richard T. Porter, son of Mr. and Mrs. Twilley C. Porter, has returned to Annapolis to resume his studies at St. John's College.

How Better Than Pills?

The question has been asked—in what way are Chamberlain's Tablets superior to the ordinary cathartic and liver pills? Our answer is, they are easier and more pleasant to take and their effect is so gentle that one hardly realizes that it is produced by a medicine. Then, they not only move the bowels but improve the appetite and strengthen the digestion.

[Advertisement]

ATTRACTIONS

FOR THIS WEEK AT

THE AUDITORIUM

Motion Pictures

TUESDAY NIGHT

Josephine Earle in "The Fall of a Saint" and a Rollin Comedy

THURSDAY NIGHT

Robert Warrick in "Jack Straw" and 2-reel Comedy; "Holy Smoke"

SATURDAY NIGHT

Tom Mix in "A Riding Romeo" and a 2-reel Christy Comedy, "Torchy Mixes Up"

Admission, 22 cents
Children, 17 cents } war tax included
Gallery, 17 cents

Doors open 7.15; Pictures Start Promptly at 7.30; Second Picture at 9.00.

DE ON HONOR—BUILT FOR SERVICE

SAFETY SEALED

IT CANNOT LEAK

No matter how it is carried in the pocket—upside down or sideways—ink cannot get out to stain hands or clothing. Each pen is sold you with a written guarantee which covers a one-year accident policy. Repairs FREE

Prices $2.50 to $5.00

Come in and let us fit your hand

JONES & COLBORN

DRUGGISTS

PRINCESS ANNE MARYLAND

LANKFORD'S DEPARTMENT STORE

Suits Coats

Ladies', Misses and Children

Cold Days Will Be Demanding

Heavier Clothing

LARGEST ASSORTMENT EVER

Our stock is very much lower in price than for several years, and quality is still being held up to meet the better demands with plenty of the lower priced goods as well. See the line early. Prices are not higher now in order to provide for that "Mark Down" that usually comes. OUR PRICES ARE LOW at the Beginning.

SHOES Several well-known makes such as

"Buster Brown" for Children
"Dolly Madison" for Ladies

Buy shoes of this kind and you and our Shoe Department are friends

Don't Put Off Seeing the Ready-to-wear Department

W. O. LANKFORD & SON

EVERYTHING FOR THE HOME

PRINCESS ANNE MARYLAND

Dancing Announcement

A DANCING SCHOOL BY Mrs. Samuel Barnes, Jr. will be held in the Auditorium, Princess Anne, EVERY FRIDAY NIGHT

7.30 P. M. to 8.30 P. M. for learners.
8.30 P. M. to 11.30 P. M. the hall will be used for dancing.

Admission - - 50 Cents

MISS MARIE PUSEY WILL FURNISH MUSIC ON THE PIANO

Protecting Your Family

Keeping the wolf from your door is often taken too figuratively. But it is not an idle joke, to be ridiculed or ignored.

To keep the wolf from your door requires weapons more powerful than implements of war. It requires a defense that cannot be bought or borrowed—it is gained through practice of thrift.

To save is to insure yourself and your family protection.

Every man owes himself and his family the protection of a savings account in a good substantial bank such as this one. There are other ways in which we can help you protect your family. Investigate.

PEOPLES BANK
of SOMERSET COUNTY
PRINCESS ANNE, MD.

Over 600,000 owners

L. W. GUNBY COMPANY
SALISBURY, MD.

DODGE BROTHERS
MOTOR CARS

SAFETY + SERVICE

Peace of Mind

Just what valuation do you put upon "peace of mind"?

For instance, how much would it be worth to you to know that your valuable papers such as your insurance policies, bonds, notes, etc., were absolutely protected from loss by fire or theft?

You can contribute to your peace of mind by renting a Safety Deposit Box in our vault. This is the safe, sensible, and economical way of protecting your valuables.

The small sized boxes rent for $1.50 a year.

BANK OF SOMERSET
PRINCESS ANNE, MARYLAND

Capital - -	$ 100,000.00
Surplus and Profits	154,000.00
Assets - - - - -	1,500,000.00

$10,000,000 AID FOR VETERANS

Red Cross Provides Friendly Service of Many Kinds to Army of Disabled.

BULK OF WORK BY CHAPTERS

2,397 of These Are Helping Ex-Service Men Obtain Benefits U. S. Provides.

One field of Red Cross service alone, that of assisting disabled veterans of the World War, entails expenditures $4,000,000 greater than the aggregate receipts of the Annual Roll Call of 1920, the American Red Cross announces in a statement urging a widespread increase in membership at the Annual Roll Call, November 11 to 24. At the present time National Headquarters and the nation-wide chain of Chapters of the Red Cross is spending approximately $10,000,000 annually for the relief of disabled ex-service men and their families, while the aggregate receipts from last year's Roll Call were approximately $6,000,000.

It is in the 2,289 of the 3,600 Red Cross Chapters which still are helping solve the veteran's problem of adjusting himself to a normal civilian status that the greater part of the cost of this service is borne. Of the total sum spent for veterans' relief last year, National Headquarters expended a total of more than $2,600,000, while the remaining disbursement of approximately $7,000,000 represents the contribution of Chapters in this country-wide effort to assist the Government in providing the aid sorely needed by these men and their families.

An Ever Expanding Problem

That the problem of the disabled service man is ever-expanding and probably will not reach the peak before 1925, is the assertion of well-informed Government officials and that 2,397 Red Cross Chapters regard it as their most important work is evidence that the expansion is in nowise confined to a particular section but is, on the contrary, nation-wide. At the end of the fiscal year, June 30, 1921, there were 26,800 disabled service men in the 1,692 United States Public Health Service, Contract and Government Hospitals and Soldiers Homes, and that number is increasing at a rate of 1,000 a month.

Thousands of these men receiving medical treatment, compensation and vocational training from the Government today, started their efforts to obtain them through the Red Cross Chapter. The Chapter, acting as the disabled man's agent in claims against the Government, informs the man as to the procedure necessary to gain for him that which is provided him by Federal statute. His applications for compensation, medical treatment and training are properly filed with the aid of the Red Cross Chapter.

Many Forms of Assistance

If there is delay before the man's claim is acted upon, the Red Cross Chapter lends the man money to meet the imperative needs of himself and his dependents.

Most vital to the man's gaining full benefit from the Government's care is keeping his mind free from worry about his home. Keeping the veteran's family from hardship of every kind and informing him of its welfare is another province of the Chapter. Free from fear on this score, the man's recovery and advancement usually is rapid.

Every month during the last year, the American Red Cross has given service of one kind or another to an average of 129,215 former service men and their families. An indication of the extent of the faith reposed in the Red Cross Chapter is to be found in the fact that there were 856,544 requests for friendly aid in the solution of personal problems.

448 Workers in Hospitals

While the man prior to entering Government care deals largely with the Chapter, afterward he comes into contact with the service provided by National Headquarters. There are 448 Red Cross workers in the United States Public Health Service and contract hospitals and other institutions in which these men are being cared for, whose duty is to provide for his recreation, help him with his compensation claims, keep him in touch with his family; in short, meeting his every need outside of that provided by the Government. While these are a few of the responsibilities of the National Organization, they are by no means all. Among other Red Cross accomplishments for the year are:

It handled 70,782 allotment and allowance claims.

It delivered through its Chapter organization 63,655 allotment checks to veterans who had moved from the addresses furnished to the Bureau of War Risk Insurance.

It provided a special fund of $10,000 for medical assistance to men under vocational training.

It made 32,495 loans totaling $450,000 to men taking vocational training, of which 80 per cent has been repaid.

RED CROSS WORKING FOR HEALTHIER U. S.

Thousands Aided by Instruction in Care of the Sick, Food Selection and First Aid.

How the American Red Cross guides thousands of persons to health is shown in a summary of the society's activities in the health field based upon the annual report for the last fiscal year. Through its Nursing Service, its Home Hygiene and Care of the Sick courses, nutrition classes, First Aid classes, Life-Saving classes and Health Centers and in numerous other ways designed to acquaint masses of citizens with proper methods of living, the Red Cross carried its message of health into all parts of the country.

The work of the Red Cross during the war in its traditional field of nursing, furnishing the military and naval establishments of the nation with 19,877 nurses, is well known. And there are today 37,787 nurses registered with the American Red Cross and subject to call in emergency. During the fiscal year, 1,551 Red Cross nurses were accepted for assignment to Government service, 388 by the Army and Navy and 1,163 by the United States Public Health Service.

In addition to the nurses enrolled by the Red Cross for Government service, the Red Cross itself employed a total of 1,348 public health nurses in the United States and Europe. By far the greatest number was employed in the United States, 1,257, while 81 were in foreign service.

Home Hygiene and Care of the Sick classes, giving thorough instruction in the proper care of the sick in instances where the illness is not so serious as to require professional nursing care, during the fiscal year numbered 5,179. A statistical picture of the Red Cross operations in this field follows:

New classes formed during year	5,179
Classes completed during year	6,299
New students enrolled	101,068
Students completing course	73,432

What the Red Cross accomplished in giving proper instruction through its Nutrition Service is indicated by the following table:

New classes formed during year	142
Classes completed during year	186
New students enrolled	2,341
Students completing course	2,013

In addition to the above, a total of 22,006 children were given instruction in the proper selection and preparation of foods.

Through its 260 Health Centers, the Red Cross reached 90,252 persons. In these Health Centers, 4,015 health lectures were given and 780 health exhibits held.

In the United States last year, 75,428 persons were killed and 3,500,000 injured in industrial accidents. To prevent this enormous waste the Red Cross held 5,100 first aid classes with a total of 104,000 students enrolled.

RED CROSS RESCUED 600,000 FROM DEATH

Spent $1,200,000 for Relief of Famine Sufferers in China Last Year.

To help overcome conditions of acute distress in five famine stricken provinces of Northern China, where millions of persons were affected by an unprecedented shortage of food, the American Red Cross during the last fiscal year spent more than $1,200,000, $1,000,000 of which was contributed directly by National Headquarters and the remainder by various groups interested in the welfare of China.

Through the wide relief operations thus made possible it is estimated that more than 600,000 famine sufferers were saved from starvation.

To the end that similar prompt relief measures by the organization may always be possible the Red Cross is asking continued support by the American people by universal renewal of membership at the Annual Red Cross Roll Call, November 11 to 24.

The method of relief employed by the American Red Cross in its operations in China was particularly effective, for in addition to saving hundreds of thousands of lives it provided China with more than 900 miles of permanent roads that are sorely needed to prevent a recurrence of famine. At one time the Red Cross employed 74,000 Chinese workmen, paying them in food for themselves and dependents, this food being brought in from Manchuria and elsewhere.

ONE DOLLAR ANNUAL DUES IN THE AMERICAN RED CROSS MAKES YOU A PARTICIPANT IN RELIEF WORK FOR THE HELPLESS THAT GIRDLES THE GLOBE. ANSWER THE ANNUAL RED CROSS ROLL CALL NOVEMBER 11-24, 1921.

Taste is a matter of tobacco quality

We state it as our honest belief that the tobaccos used in Chesterfield are of finer quality (and hence of better taste) than in any other cigarette at the price.

Liggett & Myers Tobacco Co.

Chesterfield

CIGARETTES

of Turkish and Domestic tobaccos—blended

"They Satisfy"

The Daily Lunch.

Breathes there a Jane with soul so punk who never to herself hath thunk "I'll put my gum beneath the chair and when I'm fed I'll find it there?" But when she's through her eating stunt she rises with a gourmet's grunt and quite forgets the wad she placed beneath the chair, and thus defaces the furniture where, so I ween, the wad will ne'er again be seen. But 'tis disgusting when you go to stick your own wad down below to find some other dodrotted chumps have covered it with their own lumps.—Philadelphia Retail Ledger.

Catarrhal Deafness Cannot Be Cured

by local applications, as they cannot reach the diseased portion of the ear. There is only one way to cure catarrhal deafness, and that is by a constitutional remedy. Catarrhal Deafness is caused by an inflamed condition of the mucous lining of the Eustachian Tube. When this tube is inflamed you have a rumbling sound or imperfect hearing, and when it is entirely closed, Deafness is the result. Unless the inflammation can be reduced and this tube restored to its normal condition, hearing will be destroyed forever. Many cases of deafness are caused by catarrh, which is an inflamed condition of the mucous surfaces. Hall's Catarrh Medicine acts thru the blood on the mucous surfaces of the system.

We will give One Hundred Dollars for any case of Catarrhal Deafness that cannot be cured by Hall's Catarrh Medicine. Circulars free. All Druggists. 75c.

F. J. CHENEY & CO., Toledo, O.

[Adve tisemetn.]

Stamps Separated.

To separate stamps that have become stuck together, lay a sheet of thin paper over them and iron with a hot iron. This will take them apart and the glue will still remain.

SOUR STOMACH INDIGESTION

Thedford's Black-Draught Highly Recommended by a Tennessee Grocer for Troubles Resulting from Torpid Liver.

East Nashville, Tenn.— 'The efficiency of Thedford's Black-Draught, the genuine, herb, liver medicine, is vouched for by Mr. W. N. Parsons, a grocer of this city. "It is without doubt the best liver medicine, and I don't believe I could get along without it. I take it for sour stomach, headache, bad liver, indigestion, and all other troubles that are the result of a torpid liver.

"I have known and used it for years, and can and do highly recommend it to every one. I won't go to bed without it in the house. It will do all it claims to do. I can't say enough for it."

Many other men and women throughout the country have found Black-Draught just as Mr Parsons describes—valuable in regulating the liver to its normal functions, and in cleansing the bowels of impurities.

Thedford's Black-Draught liver medicine is the original and only genuine. Accept no imitations or substitutes. Always ask for Thedford's. E 88

NOTICE TO CREDITORS—This is to give notice that the subscriber has obtained from the Orphans' Court for Somerset County letters testamentary on the estate of

NELLIE H. BRATTAN

late of Somerset county, deceased. All persons having claims against said deceased are hereby warned to exhibit the same, with vouchers thereof, to the subscriber on or before the

Fifteenth Day of December, 1921,

or they may otherwise by law be excluded from all benefit of said estate. All persons indebted to said estate are requested to make immediate paymen.

Given under my hand this 8th day of June, 1921.

H. FILLMORE LANKFORD,
Executor of Nellie H. Brattan, dec'd

True Copy. Test:

LAFAYETTE RUARK,
Register of Wills

6-14

Kill That Cold With

HILL'S CASCARA BROMIDE QUININE

FOR Colds, Coughs AND La Grippe

Neglected Colds are Dangerous

Take no chances. Keep this standard remedy handy for the first sneeze.

Breaks up a cold in 24 hours—Relieves Grippe in 3 days—Excellent for Headache

Quinine in this form does not affect the head—Cascara is best Tonic Laxative—No Opiate in Hill's.

ALL DRUGGISTS SELL IT

The Harry T. Phoebus Lumber Company

LUMBER FOR SALE

(ALL KINDS)

WHOLESALE AND RETAIL

SEE US BEFORE BUYING

Phone No. 6 Oriole, Maryland

Fordson

Ford's New Prices

(F. O. B. DETROIT)

Chasis	$295
Runabout	325
Touring Car	355
Truck Chassis	445
Coupe	595
Sedan	660

These are the lowest prices of Ford cars in the history of the Ford Motor Company.

Orders are coming in fast, so place yours promptly to insure early delivery.

Fordson Tractor, $625

WM. P. FITZGERALD
Authorized Dealer
PRINCESS ANNE, MARYLAND

850 DISASTER DEATH TOLL FOR ONE YEAR

Red Cross Gives $1,871,000 Relief When 65,000 Families Are Made Homeless.

Forty-three disasters, resulting in the death in the United States of 850 persons and the injury of 2,500 called for emergency relief measures and the expenditure of $1,871,000 by the American Red Cross during the fiscal year ending June 30, 1921, says an announcement based upon the forthcoming annual report of the Red Cross. These disasters caused property damage estimated at $30,000,000, affected sixty-seven communities and rendered 65,000 families homeless.

The year's disasters were of varying types, including several which previously had never been thought of as falling within that classification. The Red Cross furnished relief in seventeen fires of magnitude, five floods, seven tornadoes or cyclones, one devastating storm, three explosions, including the one in Wall street; one building accident, two typhoid epidemics, the most serious being that at Salem, Ohio, which affected 9 per cent of the population; one smallpox epidemic, in the republic of Haiti; one train wreck, the race riot at Tulsa, Okla.; the famine in China, emergency relief in famine among the Indians of Alaska, the grasshopper plague in North Dakota and an earthquake in Italy.

Pueblo Most Serious

By far the most severe of the disasters in the United States during the period covered by the Red Cross report was the Pueblo flood early in June, 1921. The rehabilitation problem confronting the Red Cross in Pueblo was one of the most difficult in recent years. When the first news of the horror was flashed throughout the country, the American Red Cross National Headquarters responded with a grant of $105,000 for relief work. Governor Shoup of Colorado, appreciating the long and successful experience of the Red Cross in organizing disaster relief work, placed the entire responsibility for the administration of relief in its hands.

In response to appeals from President Harding, Governor Shoup and other governors of western states and through local chapters of the Red Cross and other community organizations, public-spirited citizens brought the total contributed for Pueblo's rehabilitation to more than $325,000.

The terrible havoc wrought by the flood waters is a matter of record. More than 2,300 homes were affected and 7,851 persons were left homeless. Estimates of $500,000 as an absolute minimum for rehabilitation were made by Red Cross officials in charge of the relief work.

Fast Work in Wall Street

The Wall street explosion was notable in that relief workers of the Red Cross were on the scene twenty minutes after the disaster occurred. The race riot at Tulsa also was unique in disaster relief annals in that outside of a small emergency relief fund contributed by the Red Cross, the only relief measures outside the city consisted of the service of social workers, nurses and a trained executive whose object was to assist local forces in directing their own efforts.

In decided contrast with the previous year, only one tornado assumed the proportions of a major disaster. This occurred on April 15, in the border sections of Texas and Arkansas with the city of Texarkana as the center. The significant feature of this disaster relief work was the fact that it covered so much rural territory as to make necessary a large number of relief workers.

The famine in China, necessitating relief expenditures totalling more than $1,000,000 by the American Red Cross was by far the most serious of the foreign disasters in which the Red Cross gave aid.

Builds Up Its Machinery

In connection with the administration of disaster relief measures, an increasing effectiveness on the part of the Red Cross to deal with emergencies was manifested during the past year. In 828 Chapters of the American Red Cross there have been formed special committees to survey the resources of their respective communities and to be prepared in case of disaster. In others of the 3,402 active Chapters, a network of communication has been formed through which instantaneous relief may be dispatched to any part of the United States.

That its work in this field may be continued with ever greater effectiveness, the American Red Cross is appealing for widespread renewal of membership during its Annual Roll Call, to be conducted this year from November 11 to 24.

LIFE SAVING CORPS ENROLLMENT 10,000

Growth of Red Cross Life Saving Corps throughout the country continued unabated during the last fiscal year, a summary of the year's achievements by that Red Cross Service shows. There are now 160 Corps with a total membership of more than 10,000 members, of which 1,276 are sufficiently skilled in the work to act as examiners. Among the outstanding achievements of the Red Cross in this field during the last year was the organization at the United States Naval Academy, Annapolis, of what is perhaps the largest life saving corps in the world.

RED CROSS GIVES ANNUAL BUDGET

$19,361,657 Allotted for Current Program of Relief and Service.

MILLIONS FOR VETERAN AID

Medical Aid for European Children Will Cost $6,000,000 This Year.

Washington.—Expenditures totalling $19,361,657 for carrying through its program of relief and services in the United States and overseas are outlined in the budget of the American Red Cross for the current fiscal year. This total is more than $5,000,000 lower than the expenditure during the last fiscal year, when the disbursements reached $24,492,741, it is announced at National Headquarters in a statement calling attention to the necessity of continued support of the organization by response to the Annual Roll Call, November 11 to 24, if the vital work of the society is to be effectively carried on.

Outstanding among the items of the domestic budget is the appropriation of $8,669,256 for work in behalf of the disabled ex-service man and his family. This appropriation represents the amount alloted to this work from National Headquarters only and does not take into consideration the millions being spent in chapters for relief of the World War veteran. It is in the chapter that the greater amount is spent in meeting this obligation of the Red Cross, the announcement continued, as manifested by figures of the fiscal year 1920-1921 when the total was approximately $9,000,000, of which $2,692,094 represented the disbursement of National Headquarters while the remainder was the chapters' contribution to this field of Red Cross service.

Vast Work for Disabled

Chief among the sub-divisions of the appropriation for work with veterans is that which concerns itself with assistance to disabled men and women in government hospitals. This item of $1,790,000, an increase of more than $500,000 over the appropriation for the same work in last year's budget, will provide those personal services for the disabled and their families which are indispensable to supplement those provided by the government. The director of the Veterans' Bureau has recently expressed his desire that the Red Cross should continue and expand these "humanizing services." Other items of the appropriation for veterans' relief are proportionately increased. An additional appropriation of $469,600 has been made for Red Cross work in connection with regular Army and Navy hospitals and with the regular Army and Navy.

For disaster relief, the Red Cross has set aside for the current twelve months an appropriation of $543,976, virtually doubling the appropriation for the same purpose for the fiscal year 1920-1921.

More than $2,000,000 is provided for service and assistance to the 3,600 Red Cross chapters by the national organization.

Helping Destitute Children

Other items of the domestic budget include $498,546 for miscellaneous activities, including contributions restricted for special purposes and $768,600 for management. Each of these items represents large reductions over similar appropriations of the previous year.

From a fund of $10,000,000, $5,000,000 of which was contributed through the European Relief Council campaign and $5,000,000 allotted by the Red Cross for child welfare work in Europe, there remains $8,765,108 still available, of which it is estimated that $6,000,000 will be required for this work during the current year. For Red Cross participation in the joint effort to relieve famine conditions in Russia, for final work in the China famine, for Junior Red Cross and other overseas activities including the closing of the old general relief program in Europe $4,978,000 is made available.

In announcing the national budget, the Red Cross makes it clear that the figures do not include chapter expenditures or place any cash estimate on the invaluable service of volunteers in chapters.

CARRYING ON SERVICE FOR DISABLED VETERANS OF THE WORLD WAR THAT IS COSTING $10,000,000 A YEAR, THE AMERICAN RED CROSS IS HELPING FULFILL THIS NATION'S OBLIGATION TO ITS DEFENDERS. HELP THE RED CROSS CONTINUE THIS WORK BY ANSWERING THE ANNUAL ROLL CALL NOVEMBER 11-24, 1921.

ONE BRAND-
ONE QUALITY-
One Size Package

All our skill, facilities, and lifelong knowledge of the finest tobaccos are concentrated on this one cigarette—CAMEL.

Into this ONE BRAND, we put the utmost quality. Nothing is too good for Camels. They are as good as it's possible to make a cigarette.

Camel QUALITY is always maintained at the same high, exclusive standard. You can always depend on the same mellow-mild refreshing smoothness—the taste and rich flavor of choicest tobaccos—and entire freedom from cigaretty aftertaste.

And remember this! Camels come in one size package only—20 cigarettes—just the right size to make the greatest saving in production and packing. This saving goes straight into Camel Quality. That's one reason why you can get Camel Quality at so moderate a price.

Here's another. We put no useless frills on the Camel package. No "extra wrappers!" Nothing just for show!

Such things do not improve the smoke any more than premiums or coupons. And their added cost must go onto the price or come out of the quality.

One thing, and only one, is responsible for Camels great and growing popularity—that is CAMEL QUALITY.

Camel

R. J. REYNOLDS TOBACCO CO., Winston-Salem, N. C.

J. T. TAYLOR, Jr., Carries a Full Line of

Hardware
Impelments
Carriages
Wagons
Hog Fence Wire
Poultry Wire

SIMMONS'

Oil Cook Stoves

are being used by more housewives here than any other stove. They have a well-known reputation, and the best guarantee is that the housewife is a SATISFIED USER

WE SELL

PAINTS, OILS, VARNISHES

See Us Before Buying

Ask your neighbor where to get a square deal and he will say TAYLOR'S HARDWARE STORE.

J. T. TAYLOR, Jr.

PRINCESS ANNE, MARYLAND

NOTICE TO CREDITORS.—This is to give notice that the subscriber has obtained from the Orphans' Court for Somerset County letters of administration on the estate of

GEORGE E. FLEETWOOD

late of Somerset county, deceased. All persons having claims against said deceased, are hereby warned to exhibit the same, with vouchers thereof to the subscriber on or before the

Third Day of March, 1922

or they may otherwise by law be excluded from all benefits of said estate. All persons indebted to said estate are requested to make immediate payment.

Given under my hand this 23rd day of August, 1921.

E. B. LANKFORD,
Administrator of George E. Fleetwood, dec'd

True Copy. Test:
LAFAYETTE RUARK
Register of Wills

8-30

NOTICE TO CREDITORS.—This is to give notice that the subscriber has obtained from the Orphans' Court for Somerset county letters of administration on the estate of

CORA DAYTON.

late of Somerset county, deceased. All persons having claims against said deceased, are hereby warned to exhibit the same, with vouchers thereof to the subscriber on or before the

Twentieth Day of January, 1922,

or they may otherwise by law be excluded from all benefit of said estate. All persons indebted to said estate are requested to make immediate payment.

Given under my hand this 12th day of July, 1921.

JOSEPH C. DASHIELL,
Administrator of Cora Dayton, deceased.

True Copy. Test:
LAFAYETTE RUARK.
Register of Wills

7-19

Pure, Fresh Candy

When you walk up to the door and SHE answers the bell — it's lucky you have the candy. You'd be speechless otherwise.

You hand it to her with, "Sweets to the sweet," (if you have the nerve) and she opens it. Gee! You're glad you bought it here 'cause you know it's fresh and pure!

It's pretty small, after you have won her with sweet food and sweeter words, to forget that she likes either after you're married.

Stop in today and get a box of chocolates or bon bons.

If there's sickness at your home—nerves or constipation, or that run down feeling, or heart trouble, take a package of Dr. Miles' Medicines along with the candy.

T. J. Smith & Co.
Everybody's Druggists
PRINCESS ANNE, MARYLAND

DELCO-LIGHT
The complete Electric Light and Power Plant

Endorsed by more than 70,000 satisfied users throughout the world

ERNEST M. HAYMAN
Hardware—Stoves—Ranges
Paints, Oils and Varnishes
Farm Implements, Building Materia
Heating and Plumbing
Princess Anne, Maryland

President Harding Now Heads Red Cross

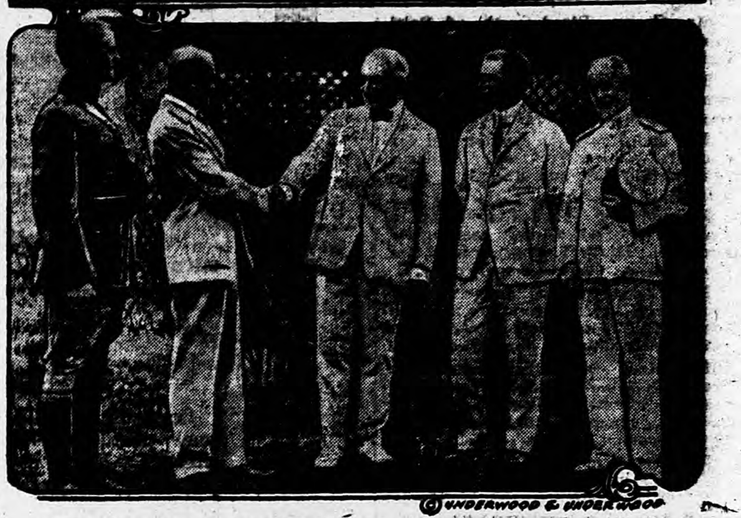

© UNDERWOOD & UNDERWOOD

Succeeding former President Wilson, President Harding was recently elected president of the American Red Cross. He is here seen accepting the office. From left to right: Maj. Gen. Merritte W. Ireland, Surgeon General, U. S. A.; Dr. Livingston Farrand, chairman Central Committee of the Red Cross; the President; Asst. Secretary of the Treasury Eliot Wadsworth; Rear Admiral Edward R. Stitt, Surgeon General, U. S. N.

Red Cross Gives $310,000 to Aid 'Clean-Up' Drive

An appropriation of $310,000 for Red Cross work in connection with the "clean-up" campaign instituted by the Government to bring the claims of all disabled service men who are entitled to Federal aid before the proper government bureau for action, has been made by the American Red Cross. The Executive Committee of the American Red Cross in making the appropriation authorized the appropriation of $35,000 of this sum to the American Legion to defray the expense of the Legion representatives assigned to the various districts of the Veterans Bureau.

The remainder of the appropriation was authorized for apportionment among the several Divisions of the Red Cross for carrying on that part of the "clean-up" work that falls directly upon the Red Cross organization.

Young America Sends Vast Relief To Needy Abroad

Various relief projects of the Junior American Red Cross in European countries resulted in helping 237,000 destitute children during the last fiscal year, according to the annual report of the American Red Cross for that period. The growth of the activities of the Juniors abroad is manifested by a comparison which shows this figure is 200,000 larger than that of the previous fiscal year.

The National Children's Fund raised by school children, members of the Junior American Red Cross, was drawn upon for $420,557 for these projects. Receipts for the National Children's Fund during the last fiscal year totalled $155,317.

America Succors Russians

Food, clothing and medical relief costing $700,000 has been provided by the American Red Cross for the thousands of Russian refugees stranded last year in Constantinople and vicinity.

Red Cross Trains 147 Blind Vets In Useful Work

Training designed to fit them for the battle of life was taken by 147 blinded ex-service men at the Red Cross Institute for the Blind, near Baltimore, Md., during the fiscal year 1920-1921, according to the report of the Institute for that period.

Of this number, 19 have gone on to other institutions, in almost every case to institutions where those having sight are receiving advanced education. The blind ex-service men who have entered such institutions are provided with special text-books in Braille, reading which they were taught at the Red Cross Institute.

Twelve men have passed from the Institute to successfully carry on some occupation or business for which they were fitted by special training. A few have withdrawn from the Institute because of poor physical condition, 14 are receiving further "training on the job" and 87 are still in training.

Red Cross Plans $6,000,000 Effort To Save Children

Medical care and clothing for thousands of children in Central and Eastern Europe are outlined as the activities of the American Red Cross in Europe for the current year, says a statement on the eve of the Annual Roll Call of the organization. These activities, supplemental to the feeding operations of the European Relief Council of which Herbert Hoover is chairman, are designed to provide the most adequate and balanced relief within the resources of private philanthropy.

Through the establishment of child welfare stations in the centers of population of those countries where adequate medical care is not now obtainable, the American Red Cross plans to provide the medical assistance needed to restore these children to a normally healthy life. The sum of $6,000,000 has been made available for this work.

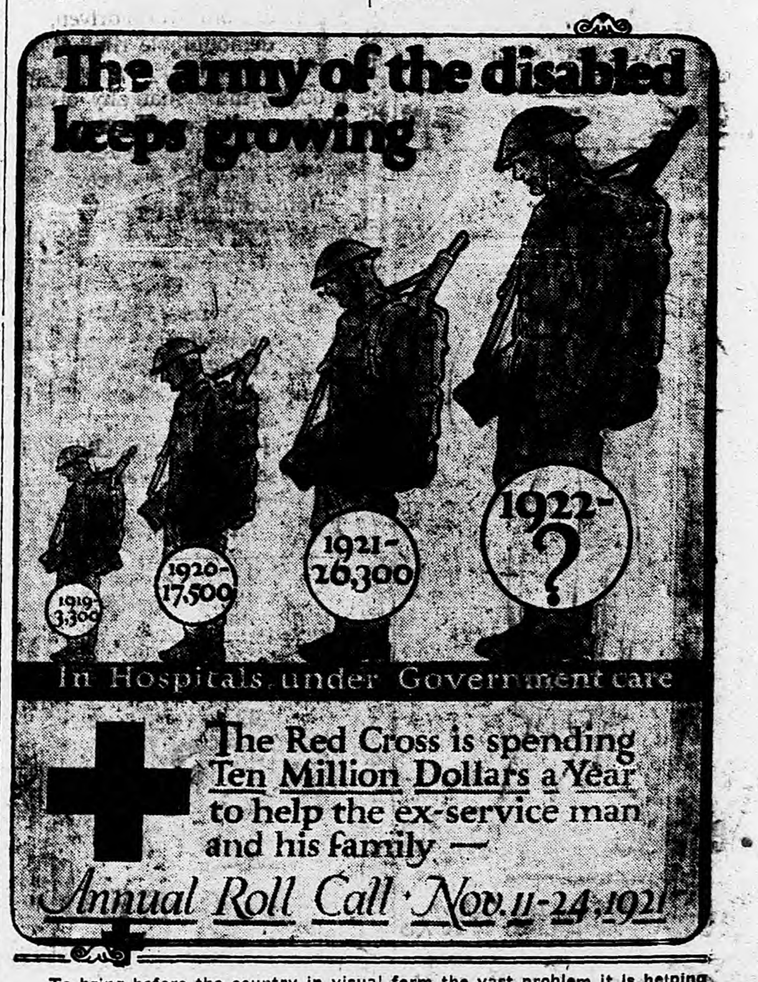

To bring before the country in visual form the vast problem it is helping to solve, the American Red Cross has prepared for its Annual Roll Call, Nov. 11 to 24, a poster showing how rather than diminishing the total of World War veterans entitled to Federal aid continues to grow. Red Cross Service to these men is costing $10,000,000 a year.

St. Peter's

Oct. 8—Mr. and Mrs. Harry Phoebus spent Sunday with Senator Robins at Crisfield.

Mrs. Earl Somers, of Newark, N. J., is spending some time with Mrs. C. N. Noble.

Mr. Samuel Scott, of Mt. Vernon, was a guest of Mr. Thomas Shores last Sunday.

Mr. George Bloodsworth, of Baltimore, is a guest of his daughter, Mrs. Earle Smith.

Mrs. James Somers returned to Baltimore Friday after spending several days with relatives in Oriole.

Mr. and Mrs. John Layton and Mr. and Mrs. William Adkins, of Willards, Md., visited Rev. and Mrs. G. S. Allen Tuesday.

Mr. and Mrs. Frank Beauchamp, of Baltimore, who have been visiting Mr. and Mrs. Harry T. Phoebus and Mrs. Anne Parks, returned home Friday.

Mrs. Ella Muir and daughter, who have been visiting relatives in Baltimore and Broom's Island during the past month, returned home Wednesday.

Mrs. Hester Shores, Mrs. John Heath, Messrs. Thomas Wallace, Wesley Bozman and Crawford Tankersley, all of Salisbury, attended the funeral of Mr. H. A. Bozman Wednesday, October 5th.

The revival meetings that are being conducted by Rev. G. S. Allen in St. Stephens' Church are well attended and much interest is manifested by the entire community.

Mr. Henry A. Bozman, a well-known retired merchant of this district, died Monday, October 3rd, at the home of his daughter, Mrs. William Muir, in Baltimore, aged 80 years. Funeral services were conducted at St. Stephens' Church, in St. Peter's district, last Wednesday afternoon by Rev. G. S. Allen. Interment was made in the Jr. O. U. A. M. cemetery. The deceased is survived by one daughter, Mrs. William Muir, and one son, Mr. Wesley Bozman, of Baltimore, and twelve grandchildren and eight great-grandchildren.

Perryhawkin

Oct. 8—Mr. E. E. West, of Newport News, Va., is visiting his brother, Mr. J. D. West.

Mrs. B. T. Dykes has returned home after spending several days at the home of her daughter, Mrs. H. W. Hickman, in Pocomoke City.

Mrs. J. D. West, after spending a week at the home of her mother, Mrs. William J. Fipps, in Salisbury, returned home Saturday accompanied by Mrs. Arthur Fipps and children, of that city.

BRACE UP!

Do you feel old before your time? Is your back bent and stiff? Do you suffer urinary disorders? Don't despair—profit by Princess Anne experiences. Princess Anne people recommend Doan's Kidney Pills. Ask your neighbor. Here's a Princess Anne resident's statement:

Mrs. Carroll Hastings, Antioch avenue, gave the following statement October 14, 1907: "For nearly seven years I was afflicted with kidney disorder. I was miserable and weak and could just about drag around. My back hurt terribly. At times I was taken with sick headaches and dreadful pains through my pelvis. My kidneys didn't act right and I was annoyed with gravel. My kidneys were getting weaker every day when I read about Doan's Kidney Pills. I procured a box and they cured me of backache and it has never returned. I have been relieved of all the old afflictions. It's a pleasure to speak well of Doan's." On January 6, 1921, Mrs. Hastings added: "I am glad to repeat all I said in favor of Doan's Kidney Pills. I have never found anything to equal them for attacks of backache and kidney complaint."

Price 60c, at all dealers. Don't simply ask for a kidney remedy—get Doan's Kidney Pills, the same that Mrs. Hastings had. Foster-Milburn Co., Mfgrs., Buffalo, N. Y.

[Advertisement]

DR. H. C. ROBERTSON
DENTIST
NITROUS OXIDE GAS WITH OXYGEN ADMINISTERED
Office:—Prince William Srteet, opposite Court House
Princess Anne, Maryland

B. C. DRYDEN
AUCTIONEER
PRINCESS ANNE, MD., ROUT 4.
When you need my services give me a call Prices Reasonable. Somerset people know I always give satisfaction.

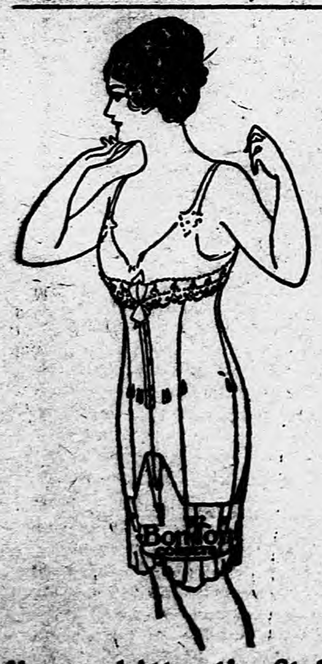

New and Attractive Styles
—AT—
Greatly Reduced Prices
Goodman's

Making Extraordinary Mileage a Certainty—

Car Owners want more rubber on the tread where the wear is hardest; more gum between cord plies to perfect a resilient and powerful carcass. And they want a scientifically constructed Non Skid tread with all angles and contacts to resist skidding and give sure traction. Firestone Cord Tires have met these demands of the car owners.

Read Letters Below—
Records from 29,000 to 57,000 Miles

Cord Tires built the Firestone way could not fail to produce mileage. Every day, from all over the country, comes the word that 10,000, 20,000 or 30,000 miles are frequent and consistent records.

Now and then they are emphasized by unusual instances such as quoted below. Performances like these demonstrate the ultimate possibilities of Firestone Cords under careful driving.

Sept. 10, 1921

Firestone Tire & Rubber Co.,
Jacksonville Branch,
Jacksonville, Florida.

Gentlemen:—

I submit herewith the history of a 33x4 Firestone Cord tire. This tire has run 57,000 miles. I have retreaded it seven times. The average mileage to each retreading was about 7,000. I think you will agree this is a remarkable record. It is especially unusual as I know the owner to be a severe driver. However, he gives his tires proper inflation. The tire in question is not yet out of service and has every indication of being sufficiently strong for another retread. I am mailing photographs under separate cover.

C. U. Penney,
Plant City, Fla.

FABRIC
30 x 3½
NON SKID
EXTRA SIZE
$13.95

In this fabric tire as in our cord tires only Firestone resources and experience can provide this quality at this price.

Sept. 2, 1921

The Harvey E. Mack Co.,
Thirteenth & Harmon Place,
Minneapolis.

Gentlemen:—

It occurs to me that you might be interested in the mileage that I obtained from the set of Firestone Cord tires on my Dodge coupe. The first tire went over 29,000 miles. The second tire rolled up a mileage of between 34,000 and 38,000. These were both rear tires and had been cut considerably by chains. The two front tires have gone better than 35,000 miles and are still in good condition. I expect to get at least 40,000 miles from each of them. I need scarcely say that the Firestone Cord will be my tire choice for the future.

Archie H. Beard,
522 LaSalle Bldg.,
Minneapolis.

Firestone
CORD TIRES

J. H. EKSTROM, Princess Anne, Md.

Bringing down the cost of clothes

WE'RE doing it in two ways: First, by getting the Kirschbaum long wear kind and then by selling them to you at prices very much below those of the last few seasons.

Feature Values now at
$20.00 to $35.00

J. W. Morris & Sons
PRINCESS ANNE, MD.

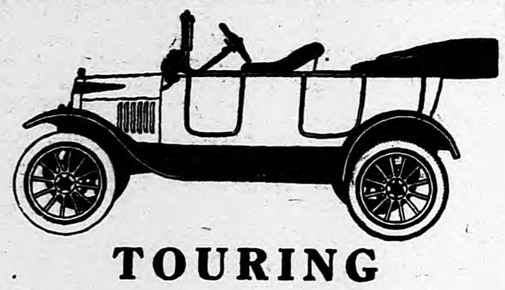

TOURING
Electric Light and Starter
$425 f. o. b. Detroit

Ford
THE UNIVERSAL CAR

The most reliable after-service which is ever behind Ford cars, trucks and Fordson tractors is positive assurance to the owners of Ford cars of their constant use and service.

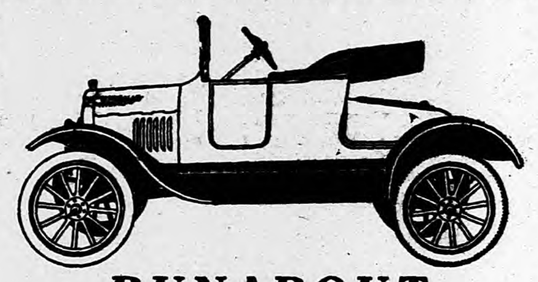

RUNABOUT
Electric Light and Starter
$395 f. o. b. Detroit

THE Ford worm-driven, One-Ton Truck with demountable rims and pneumatic tires, are dependable, as well as serviceable. This, probably more than any other factor, accounts for their popularity. There is no evidence so convincing as that which comes from long practical experience. Like the Ford car, the Ford One-Ton Truck—Ford-built throughout—has proven itself. In it are combined the Ford principles of simplicity, with strength, lowest first cost, lowest operating cost, durability.

In the city, on the farm, carrying its loads between cities—everywhere you will find the Ford One-Ton Truck doing duty. Merchants, manufacturers, farmers, have come to know it as the truck of utmost service.

"Ford—A Business Utility" is a new booklet of solid facts and figures about Ford cars and the Ford One-Ton Truck in business service. Get a copy. They are free for the asking.

One-Ton Truck $445
f. o. b. Detroit

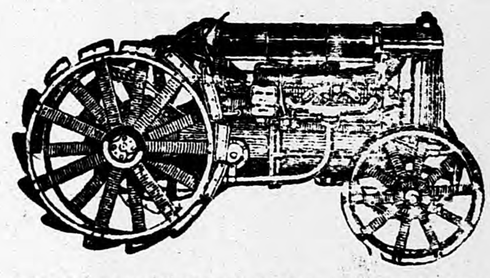

FORDSON TRACTOR
$625 f. o. b. Detroit

MORE and more every day the demand for Fordson Tractor increases because the Fordson has demonstrated so much usefulness, so much economy, so much labor saving, so much money saving, along so many lines of activity. The farmer has discovered that not only for plowing, harrowing, discing, seeding, mowing, reaping or threshing, but a multitude of other uses; cutting wood; feed; grinding feed; churning; washing; furnishing water in the house; making electric light possible in the house and around the barns, so that, as a matter of fact, there is hardly an hour in the day when the Tractor cannot be made a profitable servant. There is ditching to do; there are roads to fix; and so on all down along the line of the enormous calls that constantly face the farmer the Fordson steps in and does the work, shoulders the complete burden of the toil and the hard work, one might almost say "drudgery." A card to me will bring one to your door.

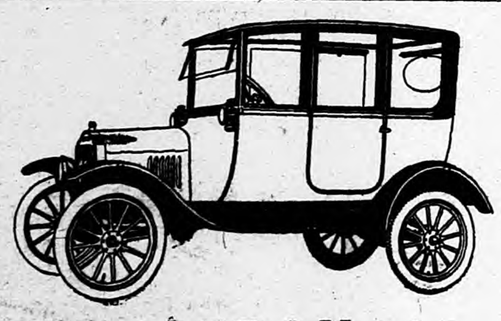

SEDAN
Electric Light and Starter
$660 f. o. b. Detroit

If You Want a
Tractor, Car or Truck
a Postal will Bring either to your door

Harry T. Phoebus
ORIOLE, MD.
Authorized Ford and Fordson Dealer

I handle any kind of Livestock

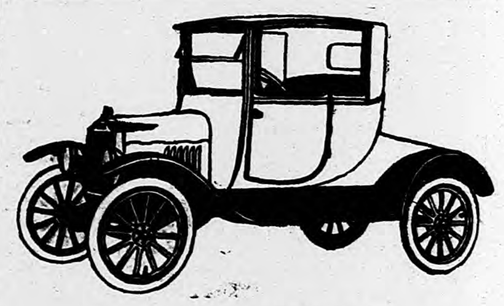

COUPE
Electric Light and Starter
$595 f. o. b. Detroit

MARYLANDER AND HERALD

DEVOTED TO THE INTERESTS OF PRINCESS ANNE AND SOMERSET COUNTY

THE MARYLANDER, Established 1902
SOMERSET HERALD, " 1922

PRINCESS ANNE, MARYLAND, OCTOBER 18, 1921

Vol. XXIV No. 11

BIG ASBURY CELEBRATION

Methodist Branches Consolidate For Parade On October 27th

Methodists from all parts of Maryland and the District of Columbia will assemble in Baltimore, October 27th for the Bishop Asbury Sesqui-Centennial parade and pilgrimage. Members of the Methodist Episcopal, Methodist Episcopal, South, and Methodist Protestant churches will participate and it is expected to be one of the most unique and memorial occasions in the history of the three denominations.

The program, as tentatively arranged, provides for an assembly in automobiles at North avenue and gay streets, at 10.30 a. m., the parade proceeding to Perry Hall, Md., where the first Methodist meeting house in this country was erected. There will be an address at Perry Hall by a representative of the Methodist Protestant Church, followed by a basket luncheon, and at 1 p. m. the pilgrims will leave for the return to Baltimore.

The first 64 automobiles in the procession will each represent one of the 64 members of the first Methodist General Conference held in this country. Rev. Dr. J. M. Gillum will be chief marshal, with Rev. Drs. J. H. Balthis and Louis Randall, as assistants.

Gift By Dr. E. E. Tull

A check for $100 has just been received by the Somerset County Home Demonstration Agent, Miss Mills, from Dr. Edward E. Tull, to be given to the girls of the seventeen clubs in the county who excel in the various departments of club activities for the year ending at the time of the county show, which is to be held in Princess Anne, at the Court House, on the 17th, 18th and 19th of November, at which time samples of their work will be on exhibition. Owing to this splendid gift, each club will be awarded first and second prizes for making work-bags, aprons, caps, different articles of underclothing and dresses; also for button holes, patching and darning. Then for canned fruits, vegetables, preserves, pickles and jellies. Prizes will also be given for the best and greatest number of health rules to be written and turned in to Miss Mills. Later the best of these articles will be used in making up a little club paper which will be called the 4 H-Annual. Of course the girls will be expected to put them into practice.

All girls who complete the prescribed course will receive a State certificate, and three who excel in the above work with poultry, garden and bread work will be given a free trip next August to the State College short course. This trip will be financed by the Wm. B. Tilghman Co., of Salisbury.

Funeral Of Marcus Jocelyn

The funeral services of Mr. Marcus Jocelyn were held last Tuesday afternoon at his late home in Princess Anne conducted by the Rev. Dr. Walter Archbold. The remains were taken to Friendship Methodist Protestant Church where services were conducted by Rev. W. F. Dawson, pastor of Antioch M. E. Church, of Princess Anne. Interment was in the churchyard adjoining.

Mr. Jocelyn was a native of the State of New York, and lived for a number of years in Vermont and Canada, where he was engaged in dairying. At the age of 16 years he joined the Union Army, being attached to a cavalry unit from New York. He came to Worcester county, Md., about 17 years ago. He came to Princess Anne three years ago. He is survived by a widow, Mrs. B. Jocelyn; and a daughter, Miss Hazel Jocelyn. He is also survived by a sister, Mrs. Julia C. Finch, of Sullivan county, New York.

Sunday School Convention

The convention of the Somerset County Sunday School Association will be held in Antioch Methodist Episcopal Church, Princess Anne, tomorrow (Wednesday), October 19th.

Among those who will speak are Miss Lillian McCormick and Miss B. Keiningham, of Baltimore; Dr. V. S. Collins, of Salisbury; Dr. Don S. Colt, Rev. Maurice R. Hamm, Col. Joseph H. Cudlipp and General Secretary Abner B. Brown, all of Baltimore. Officers and teachers in every Sunday School in this county are expected to be present.

Rev. W. F. Dawson, acting president of the convention, very much appreciates the spirit of co-operation on the part of the good people of Princess Anne in providing lunch for the delegates and thereby making it possible to entertain the County Sunday School convention in our town, and hopes the meeting will prove an inspiration to all Sunday School workers.

It is a question whether the Ku Klux or the boll weevil is the more popular in the South.

SEVERAL PROPERTY TRANSFERS

Recorded In The Office Of The Circuit Court For Somerset County

Herbert Cottman from William T. Mason and others, land in Westover district; consideration $10 and other considerations.

Granville Sanders from Hattie White and husband, land in Mt. Vernon district; consideration $3,900.

L. Creston Beauchamp from Harry R. Walker and wife, land in St. Peter's district; consideration $5 and other considerations.

Harry R. Walker and wife from L. Creston Beauchamp, trustee, land in St. Peter's district; consideration $5 and other considerations.

Fannie B. Galloway from William Dize and others, land in Crisfield; consideration $350.

Ethelinde D. Oates from Samuel K. Dennis, attorney, land in Princess Anne, consideration $100 and other valuable considerations.

Frances B. Tuchton from George H. Myers, trustee, land in Crisfield; consideration $560.

Consumers Ice Company from Abednego R. Riggin and others, land in Crisfield; consideration $8,000.

Guy I. Lawton and wife from Gordon Tull and wife, land in West Princess Anne district; consideration $2,000.

W. Ernest Cox from David Dutcher and wife, 8 acres in Fairmount district; consideration $10 and other valuable considerations.

Photoplays At The Auditorium

Tuesday night Gertrude McCoy in "Out of the Darkness," from the novel "Angel Esquire."

Have you ever raised chickens, or like many notable persons of this and other periods, desired to do so? If so, then you will be mightily interested in Douglas MacLean's comedy, "Chickens," which will be shown Thursday night. An excellent company of players was chosen to support Mr. MacLean. Gladys George is the leading woman and others in the cast include Claire McDowell, Charles Mailes, Edith Yorke, Raymond Cannon, Willis Marks and Al Filson.

Saturday night "Dynamite Allen," will be shown. George Walsh is the star. "Dynamite Allen" is a tale of the mining districts, and abounds in tense dramatic situations. Many sensational scenes are introduced to thrill the audiences—such as the burning of a large house, the flooding of a mine, an explosion that destroys a giant sluice, and a racing locomotive which plunges through an open bridge into the river. In addition, the picture contains a delightfully sweet romance. Edna Murphy makes a charming leading woman for the star, who is otherwise ably supported by Dorothy Allen, Carola Parsons, Byron Douglas, J. Thornton Baston, Nellie Parker Spaulding, Mrs. Lottie Ford, Brigham Royce, Frank Nelson and Billy Gilbert.

A Much-Needed Improvement

When the State Roads Commission had the State road connected through the Main street of Princess Anne the contractors cut through a hill between Prince William and Broad streets, leaving the State road about 12 or 14 inches below the original surface, making an unsightly bump on each side of the road in the business center of our town. The town commissioners are having these elevations removed to the level of the State road, giving a drain on each side of the street at the curbs. Mr. Robert S. Jones is the contractor for the work and upon completion the street will have an attractive appearance. The dirt taken from the street was used in filling in the approaches, north and south, to the walkways of the new Memorial Bridge. The town authorities should be commended for making this much-needed improvement to our main thoroughfare.

Edward Maddox Dies Suddenly

Mr. Edward T. Maddox died at his home in Snow Hill last Thursday afternoon. He was taken ill Wednesday night after retiring, and sank rapidly the next day, his death coming suddenly. Mr. Maddox was 70 years old in June. He was born near Princess Anne and went to Worcester county when he was 28 years old, locating in Nassawango neighborhood, where he lived until about six years ago, when he retired from farming, and went to Snow Hill to reside.

He is survived by his wife and four children: Mrs. Paul Cherrix, of near Snow Hill; Mrs. Grover C. Outland, of Norfolk; Mrs. Harry G. Lee, of Mineral, Virginia, and Mr. Franklin E. Maddox, of Baltimore. Funeral services were held at the home last Sunday afternoon at 2 o'clock, Rev. L. E. Poole officiating. Interment was in the M. P. Cemetery at Snow Hill.

Helping Hand

Odd Fellows To Hold Rally

A big rally of Eastern Shore Odd Fellows in Salisbury on Armistice Day, November 11, will make that holiday one of the largest events in the annals of the Eastern Shore. On that occasion there are expected in Salisbury more than 2,000 visiting lodge men who will go there to witness the dedication of the new $40,000 temple for Newton Lodge, No. 56.

In addition to the dedicatory exercises a class of 500 will be initiated. The second and third degrees of the lodge will also be conferred. Newton Lodge will furnish 150 men to this class, which will be the largest ever initiated on the Shore. Eden Lodge, No. 34, of Wilmington, Del., will have charge of the initiation.

There will be a street parade, which will be followed by the dedicatory exercises at the temple, in charge of Grand Master Saul Praeger, of Cumberland. The first, second and third degrees will be conferred in the First Regiment Armory. Among those who will attend will be the Grand Lodge officers of Virginia and Delaware, in addition to those from this State. Every lodge on the Eastern Shore of Maryland, Delaware and Virginia will attend.

Pilchard Indicted For Murder

The grand jury of Worcester county court last week returned an indictment of first degree murder against John Pilchard, the alleged slayer of Stephen Long, colored, in Pocomoke City, about a month ago.

Pilchard's trial is set for Monday, October 24th, at Snow Hill. When the case comes to trial there will be a galaxy of legal talent arrayed on either side, such as Worcester county has not witnessed in a long time.

For the defense there will be Staton and Whaley, of Snow Hill; Joshua W. Miles, of Princess Anne, and Attorney "Nat" Wescott, of Virginia.

The prosecution will be conducted by State's Attorney W. G. Kerbin, assisted by Attorneys Leonard Wailes, of Salisbury; Harry W. Nice and Eugene O'Dunn, of Baltimore.

That the state and the defendant each are bound to bring about a strict dealing of justice, can well be seen by the legal talent which will be arrayed on either side.

Home Town Paper Week

November 7 to 12 has been set as "Subscribe for Your Home Town Paper Week." The purpose of the campaign is not only to induce residents of the small communities and the home town folks who are far from their native heath to subscribe for the home paper, but also to emphasize the important place the home newspaper plays in the life of its community.

Some persons, it is pointed out, have been inclined to belittle the place and function of the country newspaper. They have not realized that in reality the home paper is a community institution and that it enables the other institutions, such as the church and the school and all the rest to function better and more effectively. That it is a necessity if the town is to advance.

Game Law Violations Decrease

A decrease in the number of game law violators in Maryland over the beginning of the season last year is the latest feature of the game season to come to the attention of E. Lee LeCompte, State Game Warden. Co-operation has been given officers of the law not only by hunters but by others who live in the hunting sections. Most violators are hunters who persist in hunting without a license and shooting game out of season. Game this year is said to be unusually plentiful.

New "Marrying Parson" At Elkton

Elkton, Md., has a new "marrying parson," a hearty eighty-two-year-old evangelist, who makes no bones about announcing he has reopened the famous marriage mill on Stockton street, "in the interest of justice, Christianity and the apostolic teachings."

Furthermore, he tells the world he stands ready to marry all eligible bachelors and maidens, widowers and widows, elopers and otherwise, for a reasonable fee, at almost any hour.

To this he appends the remark that he "never sought a fight, but if he has to fight for the right, he will fight to the death." And he ends by saying he knows Elkton is a storm center, but he is there to stay.

The clergyman is the Rev. Daniel Lockerbie, whose home is 3515 N. 19th street, Philadelphia, but who issued his pronunciamentos from the tumble-down house on Stockton street, which lately was the "chapel," "office" or "marriage mill" of the Rev. Wm. H. Moon, Baptist clergyman, and still more lately, of the Rev. R. T. Westren, a Methodist. Mr. Lockerbie has now adopted this as his base of operations."

In 1912 Mr. Lockerbie and his wife celebrated their golden wedding anniversary. Mrs. Lockerbie, who still remains in Philadelphia, said last Tuesday her husband had gone to Elkton "to try it for a week, and if it works out all right, to settle there permanently."

$100,000,000 For Farmers

The Federal Farm Loan Board expects to loan $100,000,000 to farmers by next February, according to information given last Wednesday by the board to a committee of Senators representing the unofficial agricultural "bloc" of the Senate.

The committee, comprising Senator Kenyon, Republican, Iowa, chairman of the "bloc," and Senators Harreld, Republican, Oklahoma; Harris, Democrat, Georgia, and Fletcher, Democrat, Florida, urged the board to expedite loans to the farmers, and was informed, Senator Kenyon said, that loans were being completed as fast as the board's funds permitted.

Applications for loans aggregating $177,000,000 have been made to the board, it was said. The board now is floating a bond issue of $60,000,000, and with $30,000,000 now available and additional incidental funds the board plans to complete its $100,000,000 loan program by February.

Democratic Committee To Meet Nov. 1

Chairman George White, of the Democratic National Committee, last Tuesday issued a formal call for a meeting of that body in St. Louis Tuesday, November 1st. The meeting, the formal notification said, was for the purpose of discussing party policy and to "adopt plans for future operations."

"Sufficient time has elapsed," said the official call, "since the last meeting of the committee to make it advisable to have a survey of the situation throughout the country and to have the counsel of the entire membership of the committee."

Among other subjects which party leaders said would come up for discussion was that of the deficit from the last campaign. The deficit has been materially reduced, according to Mr. White, but a final settlement is desired.

"Rummage Sale" October 29th

The Woman's Parish Aid of St. Andrew's Church asks a liberal contribution of clothing, shoes, bedding, floor covering, or any other article that can be converted into dollars and cents for the semi-annual "Rummage Sale" to be held on the lawn of Mrs. J. T. Taylor, Jr., Saturday, October 29th. Please send your bundles as early as possible.

EASTERN SHORE BALL LEAGUE

Circuit Organized At A Recent Meeting In Salisbury

At a recent meeting of representatives from various peninsula towns, a league, to be known as the Eastern Shore League, and to be operated under the rules and regulations of organized base ball as a classed league, was organized and will start out in full bloom next summer.

The following towns will comprise the circuit: Laurel, Del.; Crisfield, Cambridge, Salisbury, Berlin, Princess Anne, Snow Hill and Pocomoke. Milford, Del.; Dover, Del., and Parksley, Va., were represented at the meeting, but when it was seen that only one vacancy existed the Dover and Milford delegations withdrew. This left the awarding of the remaining berth in the league to either Berlin or Parksley, Va., and the former town was selected by a close vote.

Board of directors for the league was elected, each town comprising the league being entitled to one director. The board follows: L. W. Gunby, Salisbury, chairman; T. M. Purnell, Berlin; M. B. Thawley, Crisfield; W. H. Schoolfield, Pocomoke; W. T. Sibbett, Cambridge; C. W. Corddrey, Snow Hill; Dr. A. S. Williams, Laurel; J. D. Wallop, Princess Anne. The salary limit of the league was established at $1750 monthly, and the gate receipts will be split 50-50 with each town, however, guaranteeing $60 to the visiting team. It was also decided to pool the receipts from opening and holiday games and divide them into eight parts. Each club comprising the circuit will be required to post $200 with the league's treasurer before December 1 and $675 additional will have to be posted by each club by March 1, 1922. No club will be permitted to carry more than three class players on its roster.

At the meeting of the board of directors, which will be held within a short time, a president and other officers of the league will be selected. This meeting will be called by the chairman of the board of directors. All of the towns in the circuit have laid plans to either enlarge their present ball parks or to build new ones to conform with the ground regulations that the league will impose.

Cambridge will build one of the best ball parks on the Shore, while Princess Anne and Berlin will also erect commodious parks. With the formation of a Class "D" League, base ball enthusiasm on the Shore next summer is expected to be much greater than it was this year.

Senator Knox Dies Suddenly

Philander Chase Knox, Senator from Pennsylvania, Secretary of State under President Taft and Attorney General under Presidents McKinley and Roosevelt, died suddenly at 6.30 o'clock last Wednesday evening at his home in Washington, D. C. He was stricken with apoplexy after descending the stairway on his way to the dining room for dinner, and expired fifteen minutes later without regaining consciousness. He was 68 years old and the news of his death came as a shock to all official Washington.

Senator Knox returned to Washington Monday night of last week from a trip to Europe with Mrs. Knox, and attended the sessions of the Senate Tuesday and Wednesday. Leaving the Senate chamber about 5 o'clock that afternoon, the Senator took an automobile ride through Potomac Park, and stopped on his way home to purchase tickets for a theatre performance that evening. Reaching home, the Senator went to his library, where he remained until summoned to dinner.

Arrangements for the funeral were made Thursday after the arrival in Washington of Senator Knox's sons, Reid Knox, of Valley Forge, Pa., and Hugh S. Knox, of Stratford, Pa., and daughter, Mrs. James R. Tindall, of Valley Forge. A third son, Philander Chase Knox, Jr., resides in Washington.

The Senate met Thursday and adjourned out of respect to the late Senator, and with the House named a committee to attend the funeral.

Talbot Schools Closed Election Day

For the first time in the history of Talbot county the Board of School Commissioners has decided to close the schools of the county on election day. This action was taken by the Board so as to allow the teachers an opportunity to cast their ballots. The majority of the teachers are women and they would not have the time to go to the polls if the schools were kept open, on account of the fact that many of them as teachers of country schools live miles away from the different voting precincts in the county.

Some of the "best reading" of the day is the new mail order catalogs with greatly reduced prices.

MARYLAND IN CONGRESS

Biographies Contain Data Furnished By Members Themselves

The new edition of the Congressional Directory which has just been distributed gives the biographies of members of Congress. These biographies contain data furnished by the members themselves.

Senator Joseph Irwin France is first in the Maryland list. He was born October 11, 1873. The place of his birth is not given, but it is stated he is a son of Joseph Henry France, A. B., LL. B., D. D., "whose ancestors settled in Baltimore before the Revolutionary War," and his "great-great-grandfather was Capt. Thomas Boyle of Baltimore, who commanded the Chasseur and Comet in the War of 1812." He was educated at Hamilton College, University of Leipzig, Clark University and the College of Physicians and Surgeons, Baltimore.

Senator O. E. Weller, born in Reisterstown January 23, 1862, was educated at the Reisterstown High School, the Naval Academy and National Law University. His chief work was his service on the State Roads Commission. He practiced law and politics, both with success.

Thomas Alan Goldsborough, First district, born at Greensboro September 16, 1877, was educated at Washington College and the University of Maryland. He takes his main pride in the development of the State roads system. Albert A. Blakeney, Second district, born in Baltimore county September 28, 1850, is a product of the public schools, is unmarried and enjoys the distinction of being in Congress for a second time exactly twenty years after his first term. John Philip Hill, Third district, born in 1879 in Annapolis, was educated at Hopkins and Harvard, and is a lawyer, author and soldier. John Charles Linthicum, Fourth district, born in Anne Arundel county November 26, 1867, was educated in Hopkins and University of Maryland, and has been successful in law and real estate. For a time he taught school. Sydney E. Mudd, Fifth district, is the kid of the delegation. He was born at Gallant Green June 20, 1885, and was educated in the public schools and Georgetown University, of which he became a member of the law faculty. He was Assistant District Attorney for the District of Columbia. Frederick N. Zilhman, Sixth district, was born in Pennsylvania October 2, 1879. At eleven he began to work in a glass factory at Cumberland, and in the course of time he filled many offices and entered the real estate business.

Here, then, are eight Congressmen. Four of them are on the sunny side of fifty and two are under sixty, ripe ages for good work.

To Prevent Hog Cholera

A few suggestions at this time if carried out by the farmers will be of considerable value in preventing an outbreak of cholera. Should cholera or any other sickness which might be a suspected case of cholera make its appearance in your neighborhood or among your hogs, keep in mind the following:

1—Quarantine your farm, allowing no visitors to see your sick hogs. Treat this disease as any other contagious disease and use all means to prevent your neighbors obtaining cholera from your farm, or if it is in the neighborhood use all means to prevent this disease reaching your hogs.

2—Have your hogs inoculated at once, at the first sign of sickness in your community or in your hogs. Do not delay, many hogs can be saved if treated in time. There are men in each community who will inoculate hogs.

3—Hogs dying from cholera or any other diseases must be burned or buried. It is against the law not to properly dispose of the bodies of hogs that have died. Hog pens, yards and runs having cholera hogs should be thoroughly disinfected.

4—The County Agent should be advised at once of any cases of sick hogs so that the farmers in the community can be warned and proper measures taken to prevent the spread of this disease. The services of a government veterinarian can be obtained to assist in making a diagnosis and post mortem examination of hogs having cholera.

Farmers by co-operating and keeping in mind these words—quarantine, sanitation and inoculation, will assist in preventing an outbreak of hog cholera, which is a preventable disease.

Marriage Licenses

The following is a list of marriage licenses issued by the Clerk of the Circuit Court for Somerset County:

White—Arthur J. Ward, 29, and Alma V. Byrd, 26, both of Crisfield.

Colored—William Rolley, 22, and Laura Ballard, 21, both of Harold.

Lee-Ander of Brush Creek

By MARTHA MACWILLIAMS.

©, 1921, by McClure Newspaper Syndicate.

"What's his chance?" Doctor Helm asked of Tommy Barton, nodding toward a couple whirling in the newest two-step.

"Let's see! About fifty-fifty," Tommy said judicially. "I'd say odds on, only she's a widow."

"Therefore wise and wary," Helm chuckled. "Well, luck to Leander. He deserves it for having to support that name all these years, if for nothing else."

"You mean let it support him," quoth Tommy, his nose wrinkling a bit.

"How d'ye make that?" from Helm.

Tommy looked pained. "A blind man ought to see," he said, "with grandmothers all but fighting as to how he should be called. Grandma Green is bent on making him Lee, Grandma Towle as hot to have him Andy. Each subsidizes him liberally to embrace her view, especially when after his losing out at everything he lays it all to the fact that 'folks have no confidence in a fellow with one o' these fancy names.'"

"I've heard of being hag-ridden," Helm chuckled harder, "but be hanged if I ever knew another man granny-ridden. How'd he happen to the fancy name?"

"'Twasn't a happen—dead set purpose," from Tommy oracularly. "One grandpa, you see, was Leviticus, t'other one Andrew. The names were sort of married to keep peace in the families, as there was no chance of another Green boy. Leander came into the world fatherless, and the only son of an only son."

"H-m! Who wised you up so?" Helm demanded. It was Tommy who chuckled, replying: "Earned wisdom, doctor. Grandma Towle has been visiting us regularly all the year—what she hasn't told me of family matters could be written on your thumbnail and leave room for more."

"What meanness you two up to now?" Anne Saxton asked, coming behind them. "Talk of women gossips," she went on; "why, you beat a sewing circle without half trying. Always

"Molly—You Were Always a Wise Bird."

picking on somebody—tell me, who is the last victim?"

"Ourselves," Helm countered promptly. "Not saying but feeling what fools we are to let that whipper-snap Leander carry off a fine woman like Mrs. Dan Taylor, right under our noses."

"Shameful, I admit!" Anne said, with the least toss of a very nice head—one set well on handsome shoulders and massed all over with wavy Titian hair. Young looking for thirty, Tommy and the doctor, both highly eligible bachelors, had been rivals for her favor all of ten years. Hence the implication regarding Leander's widow. Anne understood it perfectly and laughed over it, inside. She was really fond of both men—so fond she sighed sometimes. "Why wasn't I born twins?" Nobody answering her, she decided it was part of the general grudge Fate bore all lone women with a pretty taste in mates. She ought to marry—that she knew as well as anybody. But how to take one when the taking might mean heartbreak to the other?

Anne was not above puns—witness her demure: "Can't either of you rescue a lady? Seems to me Mrs. Taylor must be terribly fed-up with green stuff right about now." In the laugh that followed this sally she made a dignified retreat, her eyes withal twinkling wickedly, as she looked back at Tommy, and waved her hand to his fellow sinner.

"What would you give to shake her—hard? Hard as she deserves?" Helm demanded under breath. Tommy muttered something and walked away. In his heart he was saying: "Almost as much as to kiss her. She is the very devil for aggravating you—but—we love her aggravations."

"What struck you blind, Tommy Barton?" Mrs. Taylor called as he passed close to her without apparently perceiving her. Seasoned as he was, Tommy started a little—he had not meant so to lose his sense of everything. Mrs. Taylor—sometime Molly Dake—had been a good pal, back in their remote youth. Sentiment had not touched them then nor ever. He had been the first to kiss the bride and wring Dan Taylor's hand at the wedding—moreover, he had sent the handsomest present of all, and been the favorite visitor throughout the five years of happy married life. So he was not loath to walk with her away from the dancing, find a cozy double seat, and after establishing her to her mind, and his own, say, patting her arm affectionately! "Molly—you were always a wise bird. Spill a little of it now for my benefit about—well, about—almost anything."

"Meaning Anne," Mrs. Taylor said with a roguish smile. "Tommy Barton, you are the blindest idiot living—always excepting old Joe Helm. You two are wasting your lives—rather letting Anne waste them for you. She ought really to be indicted for monopoly—husbands are as necessary—almost—as clothes. And besides you elderly simpletons she has a string of young ones longer than the moral law—"

"Who's been telling you?" Tommy interrupted. She frowned, but merrily, answering: "Leander—of course. And—actually he prides himself on not running after her—told me tonight his wife could never have it thrown up to her that she was wearing Anne Saxton's old shoes."

"That reminds me to ask: What are your intentions regarding him?" Tommy again interrupted.

"Only to tolerate him while my visit here lasts," Mrs. Taylor flung back. "You see unless I'm up to all the ins and outs of everybody, I'll be worse than a bull in a china shop. All the fools I know seem to be ready to stab each other in the back—or the front, or any old where. By help of Leander and the grace of God I hope to get away safe."

"I see you want us to keep your memory green," Tommy giggled. Molly threatened him with her fan, then said, dropping her eyes: "Did you ever try making that wicked Anne jealous?"

Tommy shook his head, "Too dangerous!" to which the answer was, "Fiddlesticks! Get busy and try it—right now."

"D'ye mean you're available?" Tommy said low, but joyously. A nod emboldened him to say: "I thought of that my own self when I knew you were coming—but somehow my courage—"

"Goose! I understand," Molly broke in, "'fraid of gins and snares. No need to be. If ever I own different initials the last one will come lower in the alphabet." After that she blushed unaccountably—but Tommy appeared to find enlightenment in the cryptic utterance.

Thus began for the Brush Creek neighborhood a riotous month's gossip, which took a new turn every day. Anne Saxton was going to marry—Doctor Helm, of course. Didn't she go with him everywhere, and have no eyes at all for Tommy Barton? Lucky, considering how the Widow Taylor had swept him off his feet—he tagged after her like a two-year-old after his mammy at the county fair. Poor Leander Green's nose was clean out of joint—to the delight of Grandma Green, who hated anything named Taylor, and to the disappointment of Grandma Towle, who had counted on the visiting widow to make Leander's fortune, as well as to put that foolish yellow-haired Sally Joyce clean out of his mind. Telephones, the extinguishers of countryside sociability, fell out of use—with so much doing one had to talk it over face to face. So there were dinings, and play parties, fish frys, and picnics galore, not to mention the big meeting at Harmony church, where an altar full of penitents yielded barely two converts. The rigidly pious said that was because of dancing—hops twice each week in Odd Fellows hall, to say nothing of smaller private performances. Altogether there had not been such stirrings about and excitement since Major Saxton, Anne's brother, ran for congress, and the district came within five hundred votes of making it unanimous.

This lasted a full month—then came a two days' lull. Just why, nobody knew. So the great news burst upon stunned ears when the local paper came out with the headline: "Matrimoney Rampant. All Victims Well Known and Highly Esteemed Residents of This and Neighboring Counties." Below, categorically, were names—Thomas Barton, Esq., of River Band, to Anne, only daughter of the late Gen. Saxton; Mrs. Mary Dake Taylor to Joseph Helm, M. D., and Leander Green, attorney and counselor at law, to the beautiful Miss Sarah Joyce. After the surprise party weddings the happy couples had chosen wedding tours widely apart. Later news would be duly given to the public—which would doubtless join the editor and their own immediate friends in wishing them joy and prosperity.

Half those who read said: "Well! I never!" The other half: "Just what I said all along."

Electricity Never Visible.

The Bureau of Standards says the electric light, or, more correctly, the light, from an incandescent lamp, is caused by the heat generated in the filament of the lamp by the passage of the electric current, and, accordingly, is an effect and not a visible form of electricity. No one has ever seen electricity in any form; it is known by the effects it produces.

50 good cigarettes for 10c from one sack of

GENUINE "BULL" DURHAM TOBACCO

We want you to have the best paper for "BULL." So now you can receive with each package a book of 24 leaves of BULL—the very finest cigarette paper in the world.

Guaranteed by The American Tobacco Co.

HAD IDEA OF STEAM POWER

Ancients Believed to Have Thought of Its Possibilities—Unfortunate French Inventor.

It is written that the elder Hero of Alexandria, Egypt, recognized steam to be kneaded by the fingers into devices to illustrate its action as early as 130 B. C. It also was believed by some of the engineering experts of the Nile valley that the vocal Memnon, famous throughout the Mediterranean countries, really had its marvel from a simple steam arrangement, by which it fairly whistled its way to fame.

Numerous indications that steam had begun to engage the vagrant thoughts of inventive brains before the Christian era are to be found, but it appears that no one ever made a model of a steam-driven machine, to run on wheels, until 1763, when a Frenchman named Cugnot made such a model. His little engine, with a vertical shaft forward for guiding, looked oddly prophetic of the chassis of a modern automobile. Cugnot's engine was put in motion by the impulsion of two single-acting cylinders, the pistons of which alternately acted on the front wheels. The thing had one virtue outstripping beauty, with which is was not endowed—it ran. It made four or five miles an hour, sometimes. It probably was making five, on a certain day, when it turned a sharp corner in Paris, upset and injured a few of the many who had poured out to see the miracle.

At once the Paris authorities became sure of what they had suspected for weeks, that the devil was in it, and they locked it up in the arsenal, and its history was at an end.

SUCCESS MUST BE PAID FOR

Hard Work and Sacrifice of Many Unnecessary Wants Are Part of the Purchase Price.

The mind is the only force in nature that doesn't wear out with use. Your mind makes your work and your work makes your mind. The more your mind is exercised the greater it grows.

Therefore the business in which you would succeed is unimportant. The one thing to realize is that your mind is a machine which once set in motion along the right lines will make success a certainty.

You want success. It will be yours if you are willing to pay the price for it. And the price is hard work and the sacrifice of all your other wants.

All your habits have been formed by your mind. Most of these habits are waste habits which will never carry you anywhere. Your hard job will be to scrap them and form new habits.

It will be a task of severe discipline to get your mind to "work." But if you have the grit to tackle the job you will in a very short time be conscious of a sense of efficiency which will make easy the doing of the hardest things.—Chicago Herald and Examiner.

Peculiarities of Human Body.

A curious instance of the care and minuteness with which the human body is now studied, in the effort better to understand its powers and functions, is noted in a paper read at a meeting of the Royal Society in London on "The Rapidity of the Nervous Impulse in Tall and Short Individuals." Even the difference in time required for a "nerve telegram" to traverse the bodies of different persons is regarded as a matter of scientific importance. A series of observations has shown that the length of the nerves does affect the velocity with which an impulse passes between the brain and the extremities, and consequently that more time is needed if the path is long than if it is short. It follows that a short man should feel a step on his corns quicker than a tall man, but the difference is so slight that the offender has no better chance to escape in one case than in the other.

HAVE OLD CAVEMAN INSTINCT

Lovers, in the Orient, Primitive in Their Methods of Demonstrating Affection.

There are all sorts of ways of expressing affection. The Mainichi, a Japanese journal, reports the case of a policeman at Hiroshima, who fell in love with a restaurant maid, and when she seemed cold endeavored to convince her of his passion, and mayhap light an answering flame by thrusting her in the calf of her leg with his official sword. He might go further and issue a manual on how to make love, suggests our contemporary. The case of the policeman in question is doubtless a survival of atavism, being a relic of the good old days in the paleolithic age, when the cave man was wont to demonstrate his affection for his affinity by occasional raps on the damsel's head with a bludgeon, says the Shanghai Times.

The submagistrate of Chowghat in India has just disposed of an unusually interesting case in which two Nair women of Guruvuyur, mother and daughter, charged three Nair youths with having removed a portion of the roof of the complainants' house and dropped a carcass of a crocodile through the aperture into the room in which the younger woman slept. The motive alleged was revenge, because overtures of the accused had been rejected. An occidental would have taken laudanum or a Japanese swain would have committed harakiri. The Indian, however, showed an originality of conception worthy of a better object. Just imagine your feelings were you to see the dainty form of a hippopotamus issuing from your ceiling!

AND SHE DIDN'T SAY GOODBY

Naturally Aviator Was a Little Astonished at Way His Passenger Had Left Him.

An airman had been taking up passengers for short trips, and by the time his last trip came was absolutely fed up by being asked silly questions.

He told his passengers, two ladies, that on no account were they to speak to him; that he could not talk and give his attention to his machine and that they must keep silent.

Up they went, and the airman quite enjoyed himself. He looped the loop and practiced all sort of stunts to his own satisfaction with no interruption from his passengers until he felt a touch on his arm.

"What is it?" he said impatiently.

"I'm so sorry to trouble you," said a voice behind, "and I know I oughtn't to speak. I do apologize sincerely, but I can't help it. I thought perhaps you ought to know Annie's gone."

Genius and Success.

Genius is only the power of making continuous efforts. The line between failure and success is so fine that we scarcely know when we pass it; so fine that we are often on the line and do not know it. How many a man has thrown up his hands at a time when a little more effort, a little more patience, would have achieved success! As the tide goes clear out, so it comes clear in. In business sometimes prospects may seem darkest when really they are on the turn. A little more persistence, a little more effort, and what seemed hopeless failure may turn to glorious success. There is no failure except in no longer trying. There is no defeat except from within; no really insurmountable barrier save our own inherent weakness of purpose.—Elbert Hubbard.

Used Noah's Ark Plans.

No secret seems to have been made of the method of construction adopted by Noah in building his ark. On the contrary, the specifications are given in detail in the Bible. Imitations of it have been attempted now and then in recent times. Thus, in the year 1609, a Dutch merchant named Peter Pansen built at Hoorn a ship on the same model, though not of corresponding size. It was 120 feet long, 20 feet broad and 12 feet deep. The vessel was found to be remarkably well-adapted for freightage, and it is said would hold one-third more lading than other ships of like size without requiring more hands to work it. Much more recently several so-called "fleuten," or floats, were built after the model of the ark in Denmark.

Not Realism.

Hawkins (an art critic)—That picture of Regent street is a marvelously fine piece of work, Larkins.

Larkins (who knows nothing about art)—I call it wretched.

Hawkins—Why?

Larkins—As far as you can see up the street there isn't one woman looking back to see what another has on. The artist never lived in the town.—Edinburgh Scotsman.

Explains Cuckoo.

Can the cuckoo justly be accused of that lack of parental duty which leads her to deposit her eggs in other birds nests? One is inclined to consider her less harshly when the circumstances are examined. Nature has ordained that to every hen cuckoo born there shall be five or six males. How is she to meet this dilemma, asks a writer in a contemporary? It would, he says, baffle the devices of the most domesticated wife to bring up a family while there are five or six husbands in the house. So she farms out her youngsters and, for the good of her race, philosophically adopts polyandry as her fate.—Chicago Journal.

SELF-RELIANCE GOES BANKRUPT

Thin Blood Saps Energy Gude's Pepto-Mangan Rebuilds the Blood

Wrestling with a weakened condition of the blood is a desperate struggle. Thin, watery blood deprives the body of energy and causes a played-out feeling not unlike utter exhuastion. A man with weak blood has not the full use of his powers. He lacks decision, and vacillates until he loses self-confidence.

Some men, and women too, go faltering along for months scarcely realizing that they need Gude's Pepto-Mangan, the blood-builder. But when they have taken it for a while, what a difference there is in the feelings! The old-time vigor and the red-blooded hue of good health return. The new rich blood gets to work, building, fortifying, lifting the spirit up to its normal standard. Physicians have prescribed Gude's Pepto-Mangan for years as a blood-builder. Druggists sell it in liquid and tablet form. Look for the name "Gude's Pepto-Mangan" on the package.—Advertisement.

Lava Curios.

The largest volcano in the world is that at Kilauea, in the Hawaii islands. It forms one of the principal attractions to tourists visiting the islands, and one of their desires is to procure a lava specimen as a memento of their visit.

All kinds of coins, pocket knives, brooches and other trinkets are thrown into the lava stream near the edge of the crater. These quickly become encased in the molten mass.

After remaining there for some minutes the guide recovers them with a long stick, when they are allowed to cool.

Through the lava the embedded article can be easily recognized, and such souvenirs are prized and carried away as a reminder of the visit to the world's greatest volcano.

Old Egyptian "Beauty Aids."

Evidence has been found that the beauty specialists of ancient Egypt were very skillful in the use of false hair. The coiffures of the Egyptian beauties were very elaborate, as frescoes and carvings of the period clearly show. The Egyptians not only made wigs and hair switches, but were specially clever in preparing false locks and curls to match the hair.

Make Funnel From Eggshell.

When it is desired to fill narrow-necked bottles and a funnel is unavailable, one can be improvised from an eggshell. The shell should be quite dry, and a small opening made at the bottom. Stand the shell so that the hole is well over the opening of the container to be filled, and proceed as with a regular funnel.

And This Is Glory!

Little Willie, sitting opposite to an old pensioner, whose breast bore many medals, gazed at him and the medals long and earnestly, and at length said to his mother: "Mother, why does that man wear his money on his coat? Won't they let him have pockets?"—London Mirror.

Poppies Kill Other Flowers.

Poppies have a very injurious effect upon other flowers placed in the same vase, which seems to react upon themselves, as they soon fade and die under such conditions. The same applies to sweet peas, which should always be placed by themselves.

Birds Keep Nests a Mystery.

The biological survey says that there are a few birds seen in this country, the nests and eggs of which no one has been able to locate. The two best known of these are the blue goose and wandering tattler.

Was Papa Delighted?

Wifey (telephoning to hubby)—"George, dear, I'm going out for half an hour, but I've put the telephone near baby's crib so you can keep him from crying by singing some lullabys while I'm gone."

Sugar cookies

The cookie jar should never be empty. Make healthful crispy cookies for the kiddies with

Borden's EAGLE BRAND Condensed Milk

NOTICE TO CREDITORS.—This is to give notice that the subscriber has obtained from the Orphans' Court for Somerset County letters of administration on the estate of

SIDNEY C. COTTMAN,

late of Somerset county, deceased. All persons having claims against said deceased, are hereby warned to exhibit the same, with vouchers thereof, to the subscriber on or before the

Third Day of March, 1922

or they may otherwise by law be excluded from all benefit of said estate. All persons indebted to said estate are requested to make immediate payment.

Given under my hand this 25th day of August 1921.

CYRUS L. WEST,
Administrator of Sidney C. Cottman, dec'ed

True Copy. Test:

LAFAYETTE RUARK,
Register of Wills

8-30

SAVE THE RACE FROM POISON

Work That Nature Has Ordained for the Leaves Is Indispensable to Humanity.

That we owe a big debt of gratitude to the old elm tree, and to the cinnamon rosebush, and even to the big pigweed that jeers at us from the corn rows, is driven home to us by Solita Solano in an article on the microscope in the American boy.

Every one learns, says the writer, that animals live through breathing in from the air pure oxygen and breathing out poisonous carbon dioxide. But how many ever stop to think where the poison goes after it is breathed out and where our fresh supply of oxygen comes from?

Leaves are four-fifths water and almost all the rest carbon. They get the carbon from the air, breathing it in through multitudes of tiny mouths. In one square inch of a lilac leaf there are 160,000 mouths. These orifices take into the leaves of the world the 1,000,000 carloads of carbon dioxide that are passed daily into the atmosphere. The leaves break up the carbon dioxide into its original elements, carbon and oxygen. They retain the carbon and give us back pure oxygen in return. Thus they maintain a natural equilibrium; we owe our very existence to the trees and plants.

Without the microscope we should never have known about the mouths of the leaves and what an all-important part they play in our lives.

WHEN THE FLESH "CREEPS"

Sensations of Fear and Horror Cause Progressive Contraction of the Erective Muscles.

When one is greatly frightened and impulses go out from the brain centers to the erector muscles the progressive contraction of the latter can be distinctly felt. This sensation commonly attends the emotions of fear and horror and is popularly described as a "creeping" of the flesh.

Impulses which pass out over the nerves from the brain affect various muscles in addition to those attached to the roots of hairs. This fact accounts for the peculiar behavior of the heart when one is badly scared, for the tenseness of the throat and the vocal cords and for the trembling of the hands, etc. A contraction of the muscular tissues controlling the blood vessels partly closes them and so shuts off the supply of blood to the skin. This, of course, results in paleness.

At the same time the numerous sweat glands in the skin are excited and pour forth an unusual amount of perspiration. This causes the oft-mentioned "cold sweat." In reality it is no more cold than any other sweat but it seems so because it occurs when the skin is chilled, due to the constriction of its arteries and capillaries.—Cleveland Plain Dealer.

Dollar With Two Heads.

The only genuine silver dollar with two heads, i. e., a head on each side, is owned by a southern man, who obtained the curio in New Orleans some time ago.

The southerner got this dollar in change, and for some time was unaware that he possessed anything unusual in the coin line. Under one head are the figures "1906," the date of the initial stamping, and under the other head "1909."

After investigation it was found an employee in the New Orleans mint, whose duty it was to run the silver coins through the dies in order that the head might be stamped on it, substituted a current silver dollar for the coin immediately after the head had been stamped, leaving the other side unstamped. This was in 1906. Three years later, he ran the coin through the stamping machine for the reverse side. The fact that a coin had been put in, in the first instance, to replace the halfcoined dollar, prevented detection.

What It Costs to Stop Train.

An ordinary passenger locomotive consumes a pound of fuel for every 52 feet it travels. Each unnecessary stop made with a heavy freight or passenger train represents a fuel loss of from 500 to 750 pounds of coal, depending on the weight of the train, the length of the stop and the grade conditions. A brake-line air leak on a train of 50 freight cars has been known to cause a loss of as much as 2,540 pounds of coal in a ten-hour period. The loss of coal each time a modern locomotive pops off for five minutes is about 75 pounds. If locomotive firemen were to save a little more than one shovelful of coal out of each ton used the total saving would be equal to nearly 1 per cent of all the coal handled. Floyd W. Parsons in the World's Work.

Bird Migration to Siberia.

With the autumn season comes the migration of birds. From Britain they migrate to Africa; in Australia the birds fly away to eastern Siberia. During the Australian winter the snow melts in Siberia and it becomes an elysium for birds from every country of the East. A few days after the snow has gone pansies, anemones, and dwarf roses appear in flower and the birds find a rich store of cranberries, crowberries, and Arctic strawberries for food. The inrush of birds into eastern Siberia at migration times is one of the most marvelous sights in the world; every pool left by the melting snow is black with them. The Australian birds have the longest journey to make of all, coming from 8,000 miles away.

SPEEDING IN THE YEAR 1834

Gibby Passenger for New York Stage Driver, Who Was Fined $10 Twice in a Day.

Speeding is an ancient evil in New York streets. As long ago as 1834 the police had their troubles with "road burners," although, of course, they drove horses then, not motor cars. Here's what a newspaper said about the ancestors of the present day sons of Jehu, one of whom was arrested twice in one day, the New York Sun points out:

"The shameful conduct of the omnibus coachmen, who are continually driving their horses through the streets at the top of their speed, has at last attracted the attention of the proper authorities, and yesterday morning Stephen Colvin, the driver of the Samuel W. Seely (Andrews' Dry Dock Line) was brought to the upper police office and fined $10 for fast driving.

"In the course of the afternoon the same man was brought before Justice Hopson at the lower police office on the complaint of Ald. Fickett for furious driving and racing with the merchant stage, driven by Van Kuren. Colvin was again fined $10, which has been paid by his employer, and he was liberated. Van Kuren was extremely insolent to the magistrate, and not being able to pay the fine of $10, and in default thereof, was committed to the bridewell."

YIH-PEN WAS JAPANESE NAME

Portuguese Said to Have Been Responsible for the Modern Corrupted Spelling.

The English word "Japan" and the Japanese "Nihon" or "Nippon" are alike corruptions of "Yih-pen," the Chinese pronunciation of two characters literally meaning "sun origin"; that is, "the place the sun comes from," a name given to Japan by the Chinese on account of the position of the archipelago to the east of their own country.

From Chinese Yih-pen, says the East and West News, the Japanese derived the present name Nihon, which was officially adopted, according to the history, in A. D. 670. Before that time the usual native designation of the country was Yamato, properly the name of one of the central provinces. Yamato is the name still preferred in poetry and belles-lettres.

The English name Japan seems to have originated with the Portuguese, who spelled the Chinese Yih-pen Japon, the letter J being silent or similar to H according to their language. This is the way the Spanish and the Portuguese still pronounce Japan. From "Japon" came the English Japan.

Hindu Barber Kept Busy.

The Hindu haircutter is an individual of immense importance in India, and as his duties are many, he is in constant demand. At a birth the Hindu barber is the man employed to carry the eventful news to the various family relatives, whilst at a funeral he shaves the heads of the living—and the dead.

The Hindu haircutter has no shop, and, unlike our barbers, he displays no poles, signs or symbols. He can be seen strolling along near the bazars with a small bundle under his arm or carrying a little bag.

At all religious rites he is to be observed; he bores the girls' ears and noses for the various rings which are worn; and, in fact, the busy Hindu barber will undertake almost any surgical operation.

Besides births and deaths, he attends marriages. At a wedding this busy barber is "best man."

Gladdens Antiquarians.

A discovery which, it is asserted, will form one of the fundamental sources for a history of the Roman empire under Augustus has been made by Dr. Oliverio, an Italian savant, in Cyrene, the ancient Greek colony of Africa, founded in the Seventh century. A London Morning Post correspondent writing from Cyrene, says that excavations at Bengasi (the ancient Berenice, which stood in the midst of the gardens of the Hesperides, near the mouth of the River Lethe) have unearthed a block of marble eight feet long, one face of which bears a flawless Greek inscription of more than 100 lines. It is the translation of a letter from Augustus on the government and administration of justice in Cyrenaica, giving a wonderful insight into the financial and judicial conditions of the country at that time.

Essentials.

What do "successful" men think made them succeed? What qualities in other men would they think promised an important and useful future? Perhaps the opinions of no group of persons on such matters could be more valued than that of the membership of the American Society of Engineers. Fifteen hundred of these key-men of industry answered a questionnaire on "The Eight Qualities Essential for Success." The voting on a dozen or more qualities, worked out in order of the relative frequency of their selection, resulted in this list being preferred by the engineers: character, judgment, initiative, resourcefulness, ability to handle men, enthusiasm, industry, technical training. From this piece of testimony it would seem to be a question of the "man" first, the "engineer" second.

NY-23

DITCHES DUG

Straight, Clean-cut and Cheaper than YOU can Dig by Hand

WITH

DU PONT

NITROGLYCERIN DYNAMITE

DRAIN your land! Make the swamps and wet spots on your property produce crops—water often covers the richest portion of your land.

Ditching with Du Pont Dynamite is the modern way, for it is efficient, simple, economical and does away almost entirely with hand labor.

If your project warrants, we will send an expert to demonstrate.

Our dealer will supply you with Du Pont Explosives and Blasting Accessories.

The Farmers' Handbook of Explosives tells you how to use dynamite for stump and boulder blasting, ditching, tree-planting and other farm work. Write for a copy TODAY.

F. D. THOMAS, Salisbury, Md.

E. I. DU PONT DE NEMOURS & CO., Inc.
Equitable Bldg.,
NEW YORK

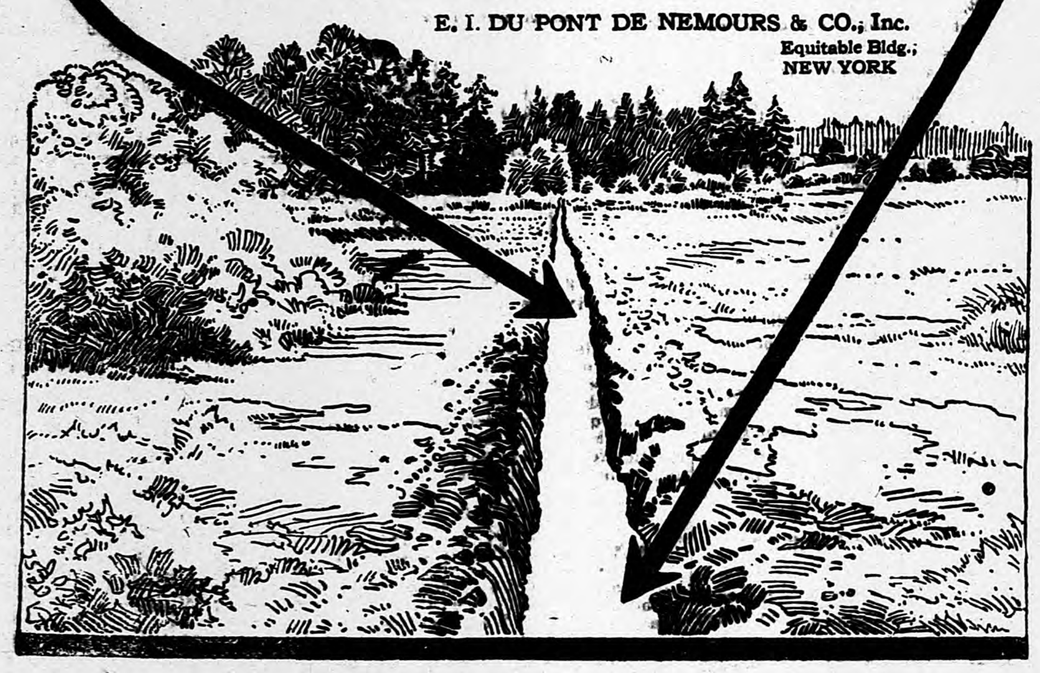

LUCKY STRIKE CIGARETTES

It's toasted

TO seal in the delicious Burley flavor

Once you've enjoyed the toasted flavor you will always want it

The American Tobacco Co.

IS VANILLA OR PEPPERMINT
The Flavoring On The Back
Of Government Savings Stamps?
Buy One
And—
Lick It
And—
FIND OUT!

The Unrevealed.

"Daughter," said the cautious mother, "you should know, absolutely, that you love James above all things before you marry him." "For mercy's sake, mamma," pouted the girl, "you are so unreasonable! How can I know how much I love him until I marry him and give him a chance to treat me mean and see if I can stick to him!"—Richmond Times-Dispatch.

Gloom in the Land of Sunlight.

Matrimonial—Japanese young man, aged twenty-seven, solicits personal marriage proposal from a modest, but nevertheless courageous, female of sound morality, highly disciplined, and desirably one who has suffered deeply in life. Communicate to "Obscurity," care of Japan Times, Tokyo.—From the Japan Times and Mail, Tokyo.

Famous Theatrical "Fake."

A seventeen-year-old boy successfully "faked" a Shakespeare play. He was William H. Ireland, who lived in London about a century ago. Young Ireland tore the fly leaves from old books, concocted an ink that looked faded, and forged Shakespeare's signature to a play that he wrote to fool his father. The play was actually presented by the great actor, Kemble, and would have continued on its own merits had not the tragedian "horsed" the lines, which he believed bogus. Boswell, Johnson's biographer, was one of the literary men that "fell for" the fraud.

VAST FORTUNE FOR MEN WHO FIND PIRATE LOOT

Gold And Jewels Lie In Hidden Caves And In Hulks Of Sunken Galleons Beneath Ocean Billows.

There is at least a billion dollars lying around in various parts of the world in gold and silver and jewels waiting for the first comer to pick it up. But don't get excited. You can't pick it up. Thousands of treasure-seekers have tried and failed.

There is no secret about where this enormous fortune is located. For example, the Seaman's Journal prints a list of treasures trove which includes the Forentia, flag ship of the Spanish Armada, sunk off the west coast of Scotland with $15,000,000 in gold in 1588.

The Spanish galleons scuttled in Vigo Bay to avoid capture by the English in 1702 were loaded with gold, silver and jewels valued at $120,000,000. Benito Bonito, last of the great pirates, planted $60,000,000, looted from the west coast of South America, on Cocos Island 300 miles off Panama. Eighteen expeditions have fitted out openly and many more secretly to seek this treasure. Millions are believed to have been buried on the Bay Islands off Honduras by Francois Olonois, the French freebooter.

Many More Listed

In addition to all the treasure sunk by German submarines in the great war, the Seaman's Journal lists the following: On Alboran Island, a rock in the Mediterranean, lies $5,000,000 in gold buried by a pirate crew of the "Young Constitution," when cornered by a British gunboat in 1831; the "Black Prince," loaded with $3,000,000 in gold to pay the British soldiers, was sunk by Russian gunfire at Sebastopol; the East Indian "Grosvenor" went down off St. John's Cape Colony with $5,000,000 aboard.

On the island of Mauritius is buried $150,000,000 in gold, silver and precious stones, pirate loot from the French and English ships which in turn had looted India; and on a little island in the Spanish Main lies $1,200,000 in gold hidden by the French pirate, Latrobe, one hundred years ago, and another treasure estimated at $6,000,000 is buried near by, while a pirate hoard of $5,000,000 lies on an island in the Gulf of St. Lawrence.

Seventy Turkish vessels sunk in the famous fight of Navarino in October, 1827, by the Anglo-French-Russian fleet carried $5,000,000. "Oom Paul" Kruger had something like $4,000,000 when he fled from South Africa. Some declare it was lost in the wreck of the "Zululand" in Delagoa bay; others say it is buried in the Transvaal mountains. Lying 110 feet below the surface of Lake Naomi are two galleys belonging to the Roman emperors Tiberius and Galigula, which contain gold, jewels and art treasures worth at least $5,000,000.

Lost Spanish Gold

Three Spanish ships sunk by Admiral Blake off Cadiz, Spain, hold $5,000,000 in gold. The Spanish treasure ships foundered in Santa Crus bay, Canary Islands, contained $10,000,000. On West Indian islands lies $5,000,000 buried by the daring Captain Kid, most notorious of all pirates. The $2,000,000 hoard of Captain Melville, Australian bushwhacker, is hidden in the bush of Australia. The treasures and loot of Attila the Hun, $50,000,000 in all, lie buried somewhere under the River Danube.

There can be no doubt that these treasures exist. But whether under thirty fathoms of water or as dry as an undertaker's eye, they are out of reach. However, there is treasure that can be picked up with little effort. It is right at your hand; in fact, it is part of your own pay. All you have to do is save it by investing it in Government Savings Securities. The hundred you can have by saving and safe investment may not sound so interesting as the million you cannot touch, but it is a lot more useful. You can get your hands on it.

Bobbie's Preference.

Bobbie's mother had a terrible time trying to keep a satisfactory nurse for her small son. It was quite necessary that she have one, as she was a young author rapidly acquiring recognition throughout the country. One day when the nurse failed to come and Bobbie saw how perturbed his mother was over the situation, he went up to her, put his arms around her, and said: "Muvver, I wish you would play with me and hire a nurse to write your books."

Izaak Walton.

Izaak Walton is a name held in sweet remembrance by thousands who love the outdoor life, and he is so remembered by his book, "The Compleat Angler, or Contemplative Man's Recreation." Although angling, or fishing is the subject, the writer goes beyond it, and gives expression to many fine thoughts respecting streams and fields and flowers. It is the work of a kind and gentle soul alive to the beauties of nature.

Expression Traced to Gaelic.

The expression "son of a gun" is quite common in South Wales. It is thought by some that the word "gun" is derived from the original Gaelic "gunna" (modern Walsh "gwn"), meaning a bowl; if so, the expression "son of a gun" is a fragment of old Celtic mythology, the bowl or caldron in both Irish and Welsh mythology being the source of and origin of embryotic life.

FERTILIZERS

As distributors for the famous **Double "A"** brands of Fertilizers, and maintaining a warehouse to accommodate you in any quantity, we are in a position to supply you at the right price. You want to know what you are getting and with whom you are dealing, and especially is it so this year.

FEEDS

Our Feed Line Is Complete

CALL ON US

Let us quote you

Princess Anne Milling Co.
PRINCESS ANNE, MARYLAND

IS CHAMPION FATHER

Here is what Reuben C. Bland, champion father of North Carolina, has done. Mr. Bland has thirty-four children and not long ago he was at the Robersonville post office. The postmaster explained to him the merits of War Savings Stamps. "What, call on a poor farmer like me to buy stamps when it takes all my cash to keep hunger from stamping out my thirty-four little ones at home? I know I am older than I once was, but I am not dead, sick nor feeble, so in the name of Uncle Sam, I will buy one right now." And he did.

Out-of-Town Subscription
—TO—
The Baltimore American
Payable In Advance

Daily, one month	$ .50
Daily and Sunday, one month	.85
Daily, three months	1.50
Daily and Sunday, three months	2.50
Daily, six months	3.00
Daily and Sunday, six months	5.00
Daily, one year	6.00
Daily, with Sunday Edition, one year	10.00
Sunday, one month	.35
Sunday, three months	1.00
Sunday, six months	2.00
Sunday Edition, one year	4.00
American, Twice-a-Week, one year	2.00

NOTICE TO CREDITORS.—This is to give notice that the subscriber has obtained from the Orphans' Court of Somerset County letters testamentary on the estate of

MARY F. MIDKIFF,

late of Somerset county, deceased. All persons having claims against said deceased, are hereby warned to exhibit the same, with vouchers thereof, to the subscriber on or before the

Twenty-first day of March, 1922,

or they may otherwise by law be excluded from all benefits of said estate. All persons indebted to said estate are requested to make immediate payment.

Given under my hand this 17th day of September, 1921.

ROBERT P. TONEY,
Executor of Mary F. Midkiff, deceased

True Copy. Test:
LAFAYETTE RUARK,
Register of Wills.

9-20

NOTICE TO CREDITORS.—This is to give notice that the subscriber has obtained from the Orphans' Court for Somerset county letters testamentary on the estate of

ANNIE MASLIN SMITH

late of Somerset county, deceased. All persons having claims against said deceased, are hereby warned to exhibit the same, with vouchers thereof to the subscriber on or before the

Eleventh Day of November, 1921,

or they may otherwise by law be excluded from all benefit of said estate. All persons indebted to said estate are requested to make immediate payment.

Given under my hand this 2nd day of May, 1921.

E. HERRMAN COHN
Executor of Annie Maslin Smith, dec'd.

True Copy. Test:
LAFAYETTE RUARK,
Register Wills Somer. et C

10-5

The Cohn & Bock Co.
PRINCESS ANNE, MARYLAND

Flour Meal

FEEDS

Scratch and Chick Feeds

HAY

HAMPERS

Shingles Lath

LUMBER

The Cohn & Bock Co.
PRINCESS ANNE, MARYLAND

MARYLANDER AND HERALD
Published Every Tuesday Morning
PRINCESS ANNE, MD

Office, 307 Somerset Avenue. Local Phone No. 31.
Subscription Price $1.50 Per Annum
THEO. A. WALKER
Editor and Business Manager
All Communications Should be Addressed to the Marylander and Herald

Foreign Advertising Representative
THE AMERICAN PRESS ASSOCIATION

TUESDAY MORNING, OCT. 18, 1921

Democratic Ticket

For State Comptroller
WILLIAM S. GORDY, JR
of Wicomico County

For County Treasurer
JOHN B. ROBERTS

For Register of Wills
HARDY B. CULLEN

For County Commissioner
FRANK HARRINGTON

For Sheriff
CHARLES P. BARNES

For House of Delegates
CASSIUS M. DASHIELL
THOMAS S. DOUGHERTY
C. GRAY LAWSON
(Election Tuesday, November 8th)

Teddy Roosevelt's big stick never attracted such attention as Babe Ruth's ball bat.

The speeding motorist's idea of safety first is to drive so fast that the motor cops can't catch him.

The college boys cramming for their monthly tests repeat fervently Kipling's immortal lines, "Lest we forget."

The drivers who can't slow up to let children cross the street are likely to have to take time to attend court.

Bolshevist ideas would no doubt work fine in a country where it was not necessary to do any work for a living.

Mount Everest is called the greatest elevation in the world, but perhaps they didn't figure on the peak of high prices.

When a fellow gets out after some of these fly girls it's a question whether he is going to swallow the hook or get it.

A strong desire is felt about now by the city folks to renew the ties of kinship with the country cousins who produce cider.

Not many girls have been seen lately playing with paper dolls but a lot of them are observed kicking footballs high in the air.

Another sign of national unrest is the unwillingness of the kid crowd to sit down in the living room and read instructive books.

The treasury department says every man, woman and child has $250 saved up. This will just buy everyone a second hand flivver.

The United States army is advertising 106,500 currycombs for sale. Some men would find them useful in untangling their whiskers.

A good many men have reached the conclusion that it is a prudent idea for them to be hard up about the time the fashion shows begin.

THE MAN AND THE MACHINE

Modern industry, with highly developed machinery, develops many almost automatic tasks. People can learn to operate many factory machines in a few days or weeks. The only thing to do thereafter may be to put the material in and take it out and the only excellence to be gained is speed. Work of that kind is not so developing, either mentally or mechanically, as the labors of the old time factory worker who had to use his wits to operate his cruder tools.

The old time mechanic grew more intelligent and resourceful every day of his life. The modern automatic machine worker must have exceptional ambition to incite him to self improvement. His work frequently has so much sameness that he feels the necessity of more diversions and excitement in his leisure hours. Under conditions since the war many men doing that kind of work have had high pay and short hours There is a tendency among such workers, if they have no families to support, to spend all their money in sporting life as a means of breaking the dull monotony of their machine tasks. Men of that type wasted enormous sums of money during the flush period of 1919 and 1920.

The man who is working on a routine mechanical task needs to take special pains to get out of his mental rut. The younger fellows ought to take courses of study for mental improvement and preparation for more responsible work. They should not be satisfied to settle down on their pay envelope, which may be satisfactory now, but which will never be bigger than it now is and probably will not be nearly as large, unless they acquire some higher form of ability.

It is a great misfortune when boys quit school early to take high paying mechanical jobs which never land them anywhere. If they finish high school courses they are apt to gain better ideas of thrift, also more ambition and a wider circle of interests.

No one has satisfactorily explained so far how Congress could remain in session with world series ball games going on in New York.

The landlord can't lower rents because it costs so much to repair buildings and building repairers can't charge any less because rents are so high.

It is getting so a woman can't get her picture in the papers unless she is wearing a bathing suit or men's clothes or something of that kind.

An automobile is irritating at times but anyway it does not attempt to climb a tree merely because a piece of newspaper is blowing along the road.

THE PUBLIC'S LAVISH TASTE

The people still complain about the high price of meat, and at the same time the meat men report that the general public continues to demand the finest cuts from the carcass.

The old timers that built up this country lived in a time of cheap meat. Yet they knew how to use the cheaper portions. There were many days even in those inexpensive times when the family had soup or hash for dinner. It was good enough to enable them to work their laborious 10 or 12 hour days but our eight hour folks must have something more tasty. No wonder that business drags when there is so much lavish taste and so little economy.

THE ADVANCE IN LIBERTY BONDS

Liberty bonds today are worth on the market a total of $1,250,000,000 more than they were some months ago. This will do something to remove a sore spot from many people's minds.

When the plain man, who knows little of investments, went up to his bank a year or so ago and found he could only get around $85 for his $100 bond, he felt the ground caving in around him. It tended to upset his confidence in his country.

Many people felt that the government at all costs should have taken steps to bring those bonds back to par. But the natural course of events will bring them back all right. When they cross par it will be a boost for business.

FALLING LEAVES

People of imaginative temper find melancholy reflections in the falling of the leaves in autumn. It carries to them a suggestion of decay and death and seems to incite one to sobering thoughts of the end of earthly life.

Yet the philosopher can reply that the falling of the leaf is as painless and natural as the sinking of the body into slumber. Every bit of the substance of each leaf still exists just the same. After mingling with the earth, it again rises and enters into the composition of some useful plant and lives its life over again in some other form.

People who are less sensitive to impressions do not find the falling of the leaves melancholy. They see that the tree is stripping itself for the conflict with winter winds and cold, a period during which it will lay in reserves of strength and get ready for the growth of another year. It is the rest stage that always precedes another period of advance.

WHAT THE TELEPHONE HAS DONE

There are now around 10,000,000 telephones in use in this country, the increase for the past year having been 562,000. It does not seem many years ago when it was a sign of wealth and luxury for a man to have a telephone in his home. Many of the newspaper fellows can remember the vast exercise in leg muscle that took place during that period when you had to walk all over a city to collect the news about a church social.

While the widespread use of the telephone promotes a good deal of idle gossip, yet it makes it infinitely easier to get business done and to organize community movements.

Formerly if you wanted to arouse interest in any public cause you had to trump around from store to store and house to house. The effort was so great that most people shrank back appalled and community movements languished. The marvelous development of civic progress during the past 10 years is due about as much to the telephone as any one thing. It has become 10 times easier through this means to secure the co-operation of a mass of people.

Combined Fleets Will Hold Drills

Winter maneuvers of the combined Atlantic and Pacific fleets will take place in Panama bay next February from the 6th to the 13th under plans submitted to the Navy Department by Admiral Hilary P. Jones, commander of the Atlantic fleet.

The combined maneuvers will be preceded in the case of the Atlantic fleet under the plan outlined by Admiral Jones by maneuvers at Guantanamo bay, Cuba, after which it will proceed to Panama bay, there to be joined by the Pacific fleet and both to be combined under the command of Admiral Jones.

The Atlantic fleet, comprising the battleships Arkansas, North Dakota, Wyoming, Florida and Delaware, will also include 18 destroyers, 18 mine layers and sweepers, 3 airship tenders, 25 submarines and 18 auxiliary ships forming the train.

World's Grain Crop Above Average

Phenominal heat accumulation, which has marked weather conditions all over the Northern Hemisphere this year, has produced equally remarkable and erratic outputs of agricultural crops, according to summaries of American and foreign production compiled for and by the Agricultural Department. The world's bread crops, curiously enough, came to abundant fruition in spite of drought and heat which persisted all during the growing season. The world in 1921, up to September 30, it was indicated, would have a total wheat crop 157,000,000 bushels greater than in 1920.

By another freak, fruit crops, almost in a world-wide sense, met havoc from cold in a season which has set new records everywhere for solar heat. This paradox was occasioned by the fact that last February the sun got at its work of bringing spring weeks in advance of normal, and trees and shrubs responded by budding out and finally coming into flower and bloom by March in nearly all areas where fruit is grown. Frosts could not be averted on all the nights, however, and this year the United States will produce about 100,000,000 bushels of apples, against 224,000,000 bushels in 1920. Only the orchards of the Pacific Coast, Northern New England and Northern New York escaped.

Cotton, however, suffered greatly, and the Agricultural Department experts assign the weather as perhaps the principal cause for a 50 per cent. reduction in output.

Thanksgiving Day Observance

"Poverty is here, crime is here, but the glory of our land is that some one cares. Some one is trying to relieve their distress and remedy their cause."

This, from the pen of Calvin Coolidge, Vice-President of the United States, is part of a brief Thanksgiving statement published under his name in the Delineator. As usual, Mr. Coolidge, having something to say, goes ahead and says it. The Vice-President adds:

"Not merely in these outward accomplishments is found the cause for Thanksgiving. There must be added the spirit of the Pilgrims, the spirit that caused them to rejoice in the midst of want."

Mr. Coolidge asserts that the Pilgrims gave thanks, not for the bounty of the earth, but for the bounty of their souls, and declares that Thanksgiving Day becomes meaningless under any other interpretation.

To Gain A Good Reputation

"The way to gain a good reputation is to endeavor to be what you appear." This is precisely the manner in which Chamberlain's Cough Remedy has gained its reputation as a cure for coughs, colds, croup and whooping cough. Every bottle that has ever been put out by the manufacturers has been fully up to the high standard of excellence claimed for it. People have found that it can be depended upon for the relief and cure of these ailments and that it is pleasant and safe to take.
[Advertisement.]

File This Schedule—You May Need It

FERRY
Balto.—Love Point
Landing at Foot of Broadway

LEAVE BALTIMORE

	A.M.	P.M.
Saturdays and Sundays	7.30	2.00
Mondays	7.00	3.00
Other Days	7.30	3.00

LEAVE LOVE POINT

	A.M.	P.M.
Daily	10.00	6.00
Saturdays	10.00	6.30

Fare: One way—(Passengers)...$ .70
Excursion (good 10 days)... 1.10
Including War Tax.
Children under 12 years, half fare.

PASSENGER CARS:
$2.00 up to 110 in.; $3.00 to 124 in.; $4 over 124 in. wheelbase
Driver and War Tax Extra.

PENINSULA FERRY CO.
Office: 515 Equitable Bld'g
BALTIMOME, MD.
Telephone: St. Paul 6856.

Registration Notice

The Board of Supervisors of Election for Somerset county hereby give notice, as required by law, that the duly appointed Boards of Registry for the several districts and precincts of said county will proceed to make an intermediate registration of all qualified voters on

Tuesday, October 4th, 1921,
—AND—
Tuesday, October 11, 1921,

between the hours of 9 o'clock a. m. and 9 o'clock p. m.

And will sit for purpose of revision only

Tuesday, October 18, 1921,

between the hours of 8 o'clock a. m. and 7 o'clock p. m.

On Revision Day no new names can be added to the list of qualified voters.

The said Boards of Registry will sit in their respective districts and precincts at the usual places for holding registration and election in said districts and precincts.

By order of the Board of Election Supervisors of Somerset County,

ALBERT B. FITZGERALD, Pres.
JAMES H. CULLEN,
GEORGE H. FORD,
Test:—J. EARL MORRIS, Clerk. 9-20

PRINTING—All kinds at reasonable prices. Give us your next order.

Calls Peace Pact Vicious

The Administration peace treaty with Germany was characterized as "useless, as well as vicious," by Senator Walsh, Democrat, Montana, in addressing the Senate last Wednesday in opposition to ratification.

"Every controversy between the two countries will remain rife and a number of others will spring into being," Senator Walsh asserted. He added he had desired to support the new treaty, if possible, to end the technical state of war.

"The treaty, the Senator continued, "does not comport with the honor of this country, is contrary to its interests and perilous to the peace of the world."

Senator Walsh said the new treaty would leave undermined the "major matter of dispute between the two countries, namely, the disposition of the enemy property seized by our Government during the war."

Senator Borah, of Idaho, the Republican "irreconcilable," was right, Senator Walsh said, in contending it would involve America in European affairs.

A Good Physic

When you want a physic that is mild and gentle in effect, easy to take and certain to act, take Chamberlain's Tablets. They are excellent.
[Advertisement]

NOTICE

To The Tax Payers Of Somerset County

I will be at WESTOVER, at Long Brothers store, on Thursday morning, Oct. 20th, and at CRISFIELD at Bradshaw-Sneade Co.'s store on Friday morning, Oct. 21st, 1921, for the purpose of receiving and collecting State and County Taxes. R. MARK WHITE Treasurer.

Supervisors' Notice
—OF—
General Election

To the Judges and Clerks of Election and qualified voters of Somerset county, Maryland:

In compliance with the Public General Laws of Maryland and the election laws of the State, notice is hereby given to the Judges and Clerks of Election, and the qualified voters of Somerset county, Maryland, that the General Election for the year nineteen hundred and twenty-one will be held on

TUESDAY,
November 8th, 1921,

between the hours of 6 A. M. and 7 P. M. at the voting places in the various Election Districts and Precincts of Somerset county, as follows:

West Princess Anne Election District, No. 1—County Election Houses, next to county jail.

St. Peter's Election District, No. 2—County Election House.

Brinkley's Election District, No. 3, Precinct No. 1—County Election House at Kingston.

Brinkley's Election District, No. 3, Precinct No. 2—County Election House near Carver's store.

Dublin Election District, No. 4—County Election House at Costen Station.

Mt. Vernon Election District, No. 5—County Election House near Grace Church.

Fairmount Election District, No. 6—Warehouse adjoining H. Clay Tull's storehouse.

Crisfield Election District, No. 7, Precinct No. 1—County Election Houses on Broadway.

Crisfield Election District, No. 7, Precinct No. 2—County Election Houses adjoining "Gunby's College" schoolhouse on First street.

Lawson's Election District, No. 8—County Election House on the State Road, near Hopewell station.

Tangier Election District, No. 9—County Election House.

Smith's Island Election District, No. 10—At the residence of James E. Stevenson at Tylerton.

Dames Quarter Election District, No. 11—Red Men's Hall.

Asbury Election District, No. 12—Wm. Lawson's storehouse opposite residence of Monroe Lawson.

Westover Election District, No. 13—County Election House near Westover schoolhouse.

Deal's Island Election District, No. 14—In the store building near the bank.

East Princess Anne Election District, No. 15—County Election House adjoining Princess Anne water works.

The purpose of said election is for the election of a Comptroller of the State of Maryland, County Treasurer, Register of Wills, County Commissioner, Sheriff and three members of the House of Delegates.

By order of the Board of Supervisors of Election for Somerset county, Md.

ALBERT B. FITZGERALD, Pres.
JAMES H. CULLEN,
GEORGE H. FORD,
Supervisors.
Test:—J EARL MORRIS, Clerk. 10-11

Order Nisi

Cecelia H. Gelder and Charles C. Gelder, her husband, vs. Robert Franklin Brattan

No. 3473 Chancery. In the Circuit Court for Somerset County.

Ordered by the subscriber, clerk of the Circuit Court for Somerset County, in Equity, this 30th day of September, nineteen hundred and twenty one, that the report of H. Fillmore Lankford, the trustee mentioned in the above cause, and the sale of the real estate by him reported be and the same are hereby ratified and confirmed, unless cause to the contrary appear by exceptions filed before the 27th day of October, 1921; provided a copy of this order be inserted in some newspaper printed in Somerset county once in each of three successive weeks before the 27th day of October, 1921.

The report states the amount of sales to be $12,200.

W. JEROME STERLING, Clerk.

True Copy. Test:
W. JEROME STERLING Clerk.
10-4

THE HARDWARE QUESTION SOLVED

Do You Need a New Cook Stove

It's a waste of time and energy to try to cook and bake with the old-fashioned cook stove—and, worse still, an actual waste of fuel. The modern kitchen stoves and ranges are marvels of efficiency, economy and convenience in comparison. They make cooking and baking easier, cheaper and more uniform.

We have them in the best makes—for small families and for large—with coal or wood grates—malleable, rust-proof and with the latest inventions and attachments.

We are always glad to show our stock and to point out the features that make ours the best.

HARDWARE THAT STANDS HARD WEAR
AT PRICES THAT STAND COMPARISON

C. H. HAYMAN & SONS CO.
Princess Anne, Maryland

STATE OF MARYLAND,
TREASURY DEPARTMENT,
COMPTROLLER'S OFFICE,
Annapolis, October 8th, 1921

In pursuance of the requirements of Section 23, of Article 19 of the Code of Public General Laws, I herewith publish the names, titles and amounts due by the following Officers who are in arrears to the State of Maryland:

NAME	Title	Year	Principal	Interest
R. Mark White	Collector	1915	$ 10.15	$ 3.50
R. Mark White	"	1916	25.28	7.71
R. Mark White	"	1917	448.19	109.81
R. Mark White	"	1918	327.55	58.96
R. Mark White	"	1919	2328.43	279.41

E. BROOKE LEE, Comptroller

STRAYER'S BUSINESS COLLEGE
Charles & Fayette Streets, Baltimore, Maryland
THE RECOGNIZED LEADER

Latest and best methods in Shorthand, Typewriting, Bookkeeping, etc., taught by degree teachers.
Day and night sessions the entire year. Enroll NOW.
Write, call or 'phone for complete information.
We have on file a list of desirable boarding places, and shall be glad to assist you in making a selection.

The R. T. M. Tonic
For Stomach, Liver, Kidneys, Bladder, Rheumatism and Nervous Diseases
A TONIC AND BLOOD PURIFIER

A Few of the Many Testimonials We Have Received

Salisbury, Md.
Dear Sir:—My Stomach was sore, my appetite bad, my food hurt me. I was run down. The R. T. M. Tonic put me on my feet.—Paul Hastings.

Crisfield, Md.
Dear Sir:—For 20 years I could not eat anything fried in grease. It filled me with so much pain. Thanks to the R. T. M. Tonic, after all medicine failed, it made a final cure.—Jennie Ruark.

Clayton, Del.
To Whom It May Concern: I had a Nervous Breakdown. Took R. T. M. Tonic and it made a final cure.—Mrs. John Ennis.

Regular Price, $1.00 per bottle

Manufactured and Guaranteed by **R. T. MALONEY**
1001 Railroad Avenue SALISBURY, MD.

For Sale by R. J. Rew, R. F. D. No. 2, P. O. Box 112, Onancock, Va.; Jones & Colbora Pharmacy, Princess Anne, Md., and G. W. Crockett, Crisfield, Md.

Buy Your School and Office Supplies at
The Big Stationery Store
MEYER & THALHEIMER
10-12 N. Howard Street, Baltimore, Md.

DEPARTMENTS:
PRINTING and ENGRAVING,
OFFICE FURNITURE,
FILING DEVICES—Wood and Steel
SCHOOL FURNITURE and SUPPLIES
COMMERCIAL and SOCIAL STATIONERY,
BLANK BOOKS

MARYLANDER AND HERALD

TUESDAY MORNING, OCT. 18, 1921

Notice of Marriages and Deaths will be published free—but obituaries must be paid for at the rate of (5) five cents per line.

BUSINESS POINTERS

Ten (10) cents a line for the first insertion and (5) cents thereafter

FOR SALE—Pure Honey. P. E. TWINING, Princess Anne.

FRESH OYSTERS every day. Any quantity. O. W. PILCHARD.

FOR SALE—99 acres of land. Price $5,000. GEORGIA MITCHELL.

FOR SALE—No. 1 Seed Wheat, $1.50 per bushel. A. E. TULL, Marion Station.

TRUCK FOR HIRE—Call at office of Auto Sales Co., Princess Anne, for service.

FOUND—Ford license tag No. 116-801, together with tail light. Inquire at this office.

FOR HIRE—Two-ton Truck. Prices reasonable. W. T. HOLLAND, JR., Eden, Md., Route 2.

FOR SALE—Five Beagle Hounds. Apply to SAMUEL S. BARNES, JR., Princess Anne, Md.

FOR SALE—6 H. P. Z type F. M. Engine, almost new, cheap. J. F. BAUMGARTNER, Princess Anne, Rt. 2.

CONDITION YOUR HENS for fall laying. Feed them our laying mash. We buy good flour barrels. WESTOVER MILLS.

FARM WANTED—Wanted to hear from owner of a farm or good land for sale, price reasonable. L. JONES, Box 551, Olney, Ill.

FOR SALE—Black Horse, 5 years old; 5 Holstein Heifers from Browncroft farm and 4 Milch Cows. MARION ROSS, Princess Anne, Rt. 4.

FOR SALE—Extra fine Bearded Seed Wheat, free of rust and foul seeds, at $1.75 per bushel. EDW. F. PAPENDICK, Eden, Md., R. F. D. No. 2.

SEEDS—Crimson Clover, Red Clover, Alsyke, Alfalfa, Timothy, Red Top, Hairy Vetch, Buckwheat, Rye, etc. W. P. TODD, Princess Anne.

FOR SALE—100 tons Soy Bean Hay, with beans; also large quantity Golden Yellow Corn. TUSCULUM FARM, on Black Road, West Princess Anne.

FOR SALE OR RENT—Farm 2½ miles east of Princess Anne on shell road; red clay loam in high state of cultivation, producing big crops—potatoes, corn, etc. W. E. WADDY, Berlin, Md.

LOTS FOR SALE—Building lots on Somerset Heights, facing stone road, 60x125 ft. to alley, known as the Gordon Tull lots. Reasonable prices. Inquire of owner. G. I. LAWTON.

AUTO REPAIR SHOP—I have opened a repair shop on Church street, in the rear of the Washington Hotel, and it will not require a car to pay the bill for repairs on your auto. BABE WILSON.

FOR SALE OR RENT—My farm located in West Princess Anne district on Big Monie river, known as the "George Dashiell Farm," improved by an 8-room house, new barn, new garage and all necessary outbuildings. For further information apply to PAGE TOADVIN, Salisbury, Md.

FOR SALE—8-inch Oliver plow, Iron Age cultivator, grindstone, corn sheller, meal grinder, 2½ horse-power gasoline engine, also a complete "ever-ready" water system, consisting of a 250-gallon tank, jack and pump; also a 200-gallon tank, 12 feet of 1¼ inch shafting, with hangers and pulleys for same. DAVID NEILL, 1013 Pond street, Bristol, Pa.

Miss Amanda Lankford is visiting relatives in Baltimore and Annapolis.

Mr. James Kirwin, after spending a few days in Baltimore, has returned to Mt. Vernon.

Mr. W. Trickett Giles, of Baltimore, was a visitor in Princess Anne a few days last week.

Mr. and Mrs. Paul A. Walker spent last week in Baltimore, returning home Saturday morning.

Mr. and Mrs. William B. Spiva returned last Friday night from their wedding tour to the Pacific coast.

Miss Caroline McCandlish, of New York, is spending a few weeks with her mother, Mrs. William McCandlish.

Mr. and Mrs. Wilson Townsend, of Philadelphia, returned home last Wednesday after a two-weeks visit with their parents, Mr. and Mrs. Z. W. Townsend.

The Rev. W. F. Dawson will deliver a lecture Tuesday night at 8 o'clock in the hall at Westover. The public is cordially invited.

Mrs. Roger McIntyre, after spending two weeks with her brother, Mr. O. E. Furniss, at Chester, Pa., has returned to her home in Mt. Vernon.

Mr. Omar A. Jones left Monday of last week for Addison, Pa., where he will visit friends in the Blue Ridge Mountains. He is expected to return home November 1st.

The Shoreland Club will hold a business meeting at the home of Mrs. T. J. Smith on Thursday afternoon, October 20th, at 3.30 o'clock. All members are requested to attend.

The many friends of Master Daniel Collins will be glad to know of his return home from a stay of fifteen weeks in the Children's Hospital School, Baltimore, very much improved in health.

The Ladies' Aid of Mt. Olive M. E. Church, Revell's Neck, will hold a supper in the hall adjoining the church on Wednesday evening, October 19th. Oysters and other good things to eat will be served. If stormy, come Thursday.

A special meeting of the Red Cross will be held at the home of Mrs. T. J. Smith tomorrow (Wednesday) afternoon, October 19th, at 3.30 o'clock. All members are requested to be present as business of importance requires their attention.

The road to success always lies across the hills of sacrifice.

Mrs. C. Z. Keller has returned home from a ten-days visit to relatives in Vienna.

Mr. John D. Page, of Newport News, Va., spent Sunday with his mother, Mrs. Henry Page.

After all, the anthracite people are fair. You put in a shovel of coal and get back almost an equal amount of cinders.

Miss Elsie R. Anderson, a graduate of the Church Home and Infirmary Hospital, Baltimore, is spending a few weeks with her parents, Mr. and Mrs. Howard Anderson, near Princess Anne.

The Giants are the world's champion ball players. They took the deciding game Thursday by a score of 1 to 0 at the Polo Grounds, New York. The victory gave them the series with five games to three.

Mrs. Joseph L. Wickes, of Baltimore, spent the week-end with her mother, Mrs. Henry Page, and accompanied her to that city yesterday (Monday). Mrs. Page will remain in Baltimore until November 10th, then she will go to Raleigh, N. C., to spend the winter at the home of her daughter, Mrs. Hubert A. Royster.

All the way from the Maryland-Virginia line, six miles south of Pocomoke City, to the Queen City of Cumberland in the mountains of Western Maryland on a solid concrete or macadam State highway is what the people are now privileged to enjoy. This was made possible last week by the completion of the two short gaps, one on the Somerset side and the other on the Worcester side of the Pocomoke river bridge, which connects this structure with the great highway system of the State. It is now evident that it will be but a short while, probably the matter of only a couple of weeks or so before the new Pocomoke river bridge will be opened to the public for use.

New Air Speed Record

A Frenchman, Lieutenant George Kirsch, has set a new speed record for airplanes. In a 300-horsepower monoplane he flew 300 meters (187.5 miles) at an average speed of 174 miles per hour. That is nearly three miles per minute and is the fastest gate at which man has ever traveled. The record was made in a race near Paris, in which the monoplane easily defeated a biplane with engines of more than twice as much horsepower.

A Big Task For The Red Cross

Two million four hundred thousand members for 1922! This is the objective of the Atlantic Division in the Fifth Annual Roll Call to be held between Armistice Day, November 11th, and Thanksgiving Day, November 24th. A pretty big order to deliver in fifteen days. It means that the 344 Chapters in New York, New Jersey, Pennsylvania, Maryland, Connecticut and Delaware are approaching a task that calls for organization of the most intensive kind.

Useless Luxury

A new apartment building, said to be the finest in the world, has just been opened in New York. Some of the apartments have as many as thirty rooms each and rent for $4,000 per month. The electric light fixtures are gold plated and the push buttons are of solid gold. A restaurant on the first floor is decorated with tapestries made in the Thirteenth Century. All the marble has been brought from Italy. Some of the tenants have private elevators. Percy Rockefeller, nephew of John D., occupies one of the apartments. Ex-Senator Du Pont, of Delaware, has another.

Death Of Peter J. Haines

Mr. Peter J. Haines died at his home near Chester, Pa., at an early hour last Saturday morning, aged 77 years. His remains were brought to Princess Anne yesterday (Monday) afternoon and taken to Antioch Methodist Episcopal Church, where funeral services were held conducted by the pastor, Rev. W. F. Dawson. Interment was in the adjoining churchyard beside his wife, who died about a year ago.

He is survived by one daughter, Mrs. J. S. Noel, of Chester, Pa., and five grandchildren, Mrs. James B. Sterling, of Princess Anne; Mrs. E. T. Dykes, of Perryhawkin, Mrs. M. T. Marriner, Miss Leila Noel and Mr. Douglass Noel, of Chester, Pa.

Mr. Haines was a Civil War veteran and was wounded at the battle of Gettysburg, Pa. After the war he was an engineer on the Norfolk and Western Railroad until 1917 when he resigned. He purchased a farm in Somerset county upon which he resided for about four years until he came to Princess Anne over a year ago and remained here until he moved to Chester, Pa., last Christmas. He was a courteous old gentleman and made many friends while in this town.

How Better Than Pills?

The question has been asked—in what way are Chamberlain's Tablets superior to the ordinary cathartic and liver pills? Our answer is, they are easier and more pleasant to take and their effect is so gentle that one hardly realizes that it is produced by a medicine. Then, they not only move the bowels but improve the appetite and strengthen the digestion.

[Advertisement]

SOMERSET COUNTY HAPPENINGS

News Items Gathered By Our Correspondents During The Week

Deal's Island

Oct. 15—Mr. and Mrs. Harry Webster are visiting Mr. and Mrs. Edgar Webster.

Rev. G. S. Thomas was the guest of Mr. and Mrs. William J. Tankersley on Tuesday last.

Mr. Theodore Williams, of Wilmington, Del., was the guest of Mr. and Mrs. William Webster Monday.

Mr. Warren Bozman, of Chester, Pa., and Mr. Richard Webster, of Baltimore, were visitors to the Island the past week-end.

Mrs. H. J. Bradshaw and daughter, Caroline, of the Green Spring Valley, Baltimore, are visiting Mr. and Mrs. L. A. Anderson.

Mrs. Myrtle Hudgins, who is the delegate of the Epworth League of Deal's Island, attended the convention held at Tangier Island last week.

Mr. and Mrs. Clifford Kirwan and daughter, Kathryn, returned home Wednesday morning after spending several days with relatives in Baltimore.

Mrs. Amelia Messick, who quietly passed away last Thursday morning, was laid at rest in the Deal's Island Cemetery. We extend our sympathy to the friends and relatives.

Mr. Clark Fontaine, State Supervisor of Schools, was a recent visitor to the Deal's Island High School. Mr. Fontaine approved of raising its standard to a second group high school. Miss Doris Duffy has been made assistant principal of the school.

The bridge which connects Deal's Island and Chance is nearing completion. Although we shall be delighted when the work is finished, we deplore the fact that all traffic has ceased. Some of our young folks have been unable to keep their dates owing to the fact that it is very dangerous to pass to and fro.

St. Peter's

Oct. 15—Miss Miranda Parks, of Baltimore, is visiting her granddaughter, Mrs. William Hopkins.

Misses Mary Wilson and Iva Phoebus spent two days this week with Miss Mary Townsend in Salisbury.

Messrs. Maurice Hopkins and Elmer Lewis, of Philadelphia, visited Mr. and Mrs. Massey Bozman this week.

Mrs. Mitchell Laird, after visiting her sister, Mrs. James Bennett, in Salisbury several days, has returned home.

Mrs. Lottie Hickman returned to Marion Thursday after a lengthy visit with her brother, Mr. Fillmore Phoebus.

Miss Lucille Lawson returned home Wednesday after a five weeks' visit with her sister, Mrs. William Muir, in Princess Anne.

Mr. and Mrs. Lloyd LeCompt and Mrs. Major Marshall, of Vienna, Md., and Miss Emma Price, of Baltimore, spent Wednesday with Rev. and Mrs. G. S. Allen.

The revival meetings that are being held at St. Stephens' Church, conducted by the pastor, Rev. G. S. Allen, are largely attended and much interest is being manifested. The church holds fast to the faith which gripped the hearts of our fathers. The union class-meetings at St. Peter's Church are largely attended, 115 persons being present October 2nd. The church is in the midst of a great awakening. Her altars glow with the shouts of new-born souls.

The Six Laws Of Child Safety

Our children, the end and center of our lives, for whom our people deny themselves and of whose future they daily dream, are in much peril today from automobiles. As the cars grow thicker on the streets the number of accidents increase, and many are the little ones carried in a minute to a premature grave. Here are instructions to children on safety, laid down in six rules to obey, as follows:

1—Don't run in front of an auto.

2—Don't play in the streets where autos pass.

3—Don't chase a playmate from the sidewalk to the street.

4—Don't catch on behind a motor truck.

5—Don't take hold of an auto while riding a bicycle.

6—Don't run out from behind a standing outo, street car or ice cart.

It would be a fine idea to post these rules conspicuously in all lower grade school rooms in this and other towns.

Again Drilling For Oil

Drilling for oil at Parsonsburg, Wicomico county, was begun again last week. Is there oil in Maryland? This is an age-old question which has been asked time and again. On the surface, the average man is inclined to scoff at the possibility. But when actual boring into the depths of our Eastern Shore soil is attempted, it is found that the various geological formations passed through and different stratas of rock pierced are almost analogous to the formations found in Texas and Louisiana, where oil has been found in large quantities. Experts have explored the entire Eastern Shore with an oil guage which detects the presence of the precious fluid beneath the soil, and approximates its depth. They have united in proclaiming our Eastern Shore as a likely field for oil in marketable quantities and they have decided on the present site as the most promising location of any. Twenty-three hundred feet was set as its approximate depth.

Environment.

We are very much what others think us. The reception our observations meet with gives us courage to proceed or damps our efforts. A man is a wit and a philosopher in one place who dares not open his mouth and is considered a blockhead in another. In some companies nothing will go down but coarse, practical jests, while the finest remark or sarcasm would be disregarded.—Hazlett.

Look At The Date On Pink Label

The little pink label on your paper does more than bring this paper to you faithfully week after week, giving you the news of your friends, your county, of your State. It tells you at a glance just how many more weeks will elapse before your subscription expires. Look at the label today and see if you are in arrears and renew your subscription. By doing this you will render a great service to the Marylander and Herald and at the same time will assure yourself of the satisfaction of receiving the paper promptly and without interruption. If the label shows that your subscription is out or in arrears, mail a money order or check for $1.50, as all subscriptions must be paid in advance.

WANTED—Men or women to take orders among friends and neighbors for the genuine guaranted hosiery, full line for men, women and children. Eliminates darning. We pay 75c. an hour spare time, or $36.00 a week for full time. Experience unnecessary. Write International Stocking Mills, Norristown, Pa.

PHILIP M. SMITH
Undertaker
and Embalmer
PRINCESS ANNE, MARYLAND
Phone 42

FRANK BRANFORD
Contractor and Builder
PRINCESS ANNE, MARYLAND
Estimates Furnished.

DR. H. C. ROBERTSON
DENTIST
NITROUS OXIDE GAS WITH OXYGEN ADMINISTERED
Office:—Prince William Srtcet. opposite Court House
Princess Anne, Maryland

Dr. R. O. HIGGINS
DENTIST
OFFICES 228 WEST MAIN STREET
ALISBURY MARYLAND
Gas Administered. Teeth Straightened
X-Rays Telephone 744

PUBLIC SALE
OF A CARLOAD OF
HORSES AND MULES
At the stables of Calvin E. Townsend in Pocomoke City, Md., on
Saturday, Oct. 22, 1921,
beginning at 2 o'clock p. m.

This is an extra good load of stock and was selected especially to suit the needs of this section. They are all broke and ready for immediate use. If you are in the market for a good horse or mule, this is your opportunity.

Stock will arrive on Wednesday the 19th of October, and you are asked to call and inspect it at Mr. Townsend's stables. Sale will take place rain or shine. Come and bring your friends.

TERMS OF SALE:—A credit of four months will be given, the purchaser to give bankable note with approved security, or cash at the option of the purchaser.

CLAUDE BOWEN

ATTRACTIONS
FOR THIS WEEK AT
THE AUDITORIUM
Motion Pictures
TUESDAY NIGHT
Gertrude McCoy in "Out of the Darkness," and a Rollin Comedy
THURSDAY NIGHT
Douglas MacLeon in "Chickens" and a 2-reel comedy, "Torchy's Nighthood"
SATURDAY NIGHT
George Walsh in "Dynamite Allen," and a Sunshine Comedy, "Janitors"
Admission, 22 cents
Children, 17 cents } war tax included
Gallery, 17 cents
Doors open 7.15; Pictures Start Promptly at 7.30; Second Picture at 9.00.

SAFETY SEALED
IT CANNOT LEAK
No matter how it is carried in the pocket—upside down or sideways—ink cannot get out to stain hands or clothing. Each pen is sold you with a written guarantee which covers a one-year accident policy. Repairs FREE
Prices $2.50 to $5.00
Come in and let us fit your hand
JONES & COLBORN
DRUGGISTS
PRINCESS ANNE MARYLAND

LANKFORD'S DEPARTMENT STORE

Ready for Solid Comfort
"The World's Easiest Easy Chairs"

OF COURSE you have heard of the famous Royal—the easy chair with the Patented Push Button. But have you ever actually experienced the comfort that is enjoyed in one of these chairs? Come in and allow us to demonstrate

Royal Easy Chairs
"PUSH THE BUTTON—BACK RECLINES"

A few minutes in one of these chairs will quickly convince you that you have been going without a very desirable and very available home comfort.

Come in and Let Us Show You

W. O. LANKFORD & SON
EVERYTHING FOR THE HOME
PRINCESS ANNE MARYLAND

Commercial Cordiality

Since the day this Institution first opened it has been our privilege to work closely with the business men of this community.

This intimate cooperation is as inspiring to us as it is helpful to commercial interests.

Our aim is always to do more than is expected of us in serving our business friends.

PEOPLES BANK
of SOMERSET COUNTY
PRINCESS ANNE, MD.

SAFETY + SERVICE

Why Not Now?

You may have been thinking about opening an account at the Bank of Somerset for some time. Perhaps several of our depositors who are friends of yours have recommended the bank to you.

Right now, when you have crop money which should be safe-guarded, would be a good time to open an account with us.

We offer you not alone strength and safety but friendly, dependable banking service directly interested in your individual success. Come in!

BANK OF SOMERSET
PRINCESS ANNE, MARYLAND
Capital - - $ 100,000.00
Surplus and Profits 154,000.00
Assets - - - - 1,500,000.00

THE AMERICAN LEGION

(Copy for This Department Supplied by the American Legion News Service.)

WELLS HAWKS, 'THE BOOSTER'

Noted Publicity Man, Who Has Been Active in Formation of Legion Film Service.

He has told you all about the wonders of "the most gorgeous and stupendous tent attraction on the earth," what your favorite movie star wears for breakfast and why; what they do in the navy and when, etc., etc. For the last 30 years his writings have been read more widely than those of perhaps any American author, but his name has not been signed to them.

He is Wells Hawks of New York, formerly press agent of Ringling Brothers' circus; publicity representative of several of the leading motion picture corporations; personal representative for 12 years of Charles Frohman, the theatrical producer, and during the war in charge of publicity for the navy.

Mr. Hawks, a lieutenant commander in the naval reserve, organized and for three terms commanded the S. Rankin Drew post of the American Legion, composed of actors and actresses, movie and legitimate, publicity and newspaper men of New York city. He has been active in the formation of the American Legion film service of national headquarters, which is supplying projection machines and films to Legion posts of the country.

KNOWN AS FAIRY GODMOTHER

State President of Minnesota Women's Auxiliary, Mrs. Sandy Hamilton, Is Warm Friend of Veterans.

With a post of the American Legion of Minnesota named in honor of her son who fell in France, Mrs. Sandy Hamilton, Minneapolis, who has just taken office as state president of the Women's Auxiliary of the Legion, has adopted all the wounded veterans of her state in memory of her boy.

During the year that she was chairman of the Legion Auxiliary hospitalization committee Mrs. Hamilton spent practically her entire time in visiting and ministering to disabled men in Asbury and Thomas hospitals. The unfortunate service men came to know her smile and her tenderness and to them she was "our fairy godmother."

Reading the report of her work before the recent state convention of the auxiliary, Mrs. Hamilton told of the loneliness and suffering of the brave men who had sacrificed their health for their country. When she had finished there was not a dry eye in the big meeting hall.

TO ATTEND LEGION MEETING

Marshal Foch, Noted Military Leader, Plans to Honor Convention With His Presence.

The governors of Missouri and Kansas, the mayors of Kansas City, Kan., and Missouri, and a federation of the principal clubs and societies of those cities joined in a formal expression of the honor they feel on the occasion of the visit Marshal Foch will make to the United States in October to attend the opening of the third national convention of the American Legion at Kansas City.

A memorial to this effect was presented the marshal at the recent dedication of the Flirey monument in France by Charles W. Bartlett of Kansas City, chairman of the distinguished visitors committee of the convention. Mr. Bartlett accompanied the Legion pilgrimage to France for this purpose.

The marshal asked Mr. Bartlett to convey to the people of Missouri and Kansas how deeply he was touched by this honor and to assure them of the eagerness with which he looked forward to seeing more of the Legion when he should come to the United States.

Aerial Exhibition at Convention.

Altitude trials, parachute drops and a spectacular aerial derby in which most of the country's best aviators will take part, will be included in a flying circus to be held during the third annual convention of the American Legion at Kansas City, October 30, 31 and November 1. Eddie Rickenbacker, William Furlow and Edgar Tobin are among the aces who will be seen. A raid with illuminated bombs will feature the night flying program. Stunt flyers will change planes in air, walk on the wings and loop the loop in contest for a large prize.

Carrying On With the American Legion

Despite the long trip, the Massachusetts department of the American Legion will send two large bands to the annual convention of the service organization at Kansas City, this fall.

* * *

A downtown rest room for the convenience of farmers' wives in the city for supplies and for city wives on shopping tours has been opened in Drumright, Okla., by the Women's Auxiliary of the American Legion post there.

* * *

Because they considered the post a community asset and worthy of recognition, citizens of the town of Waitsburg, Wash., recently purchased a hotel building and presented it to Samuel W. Southard post of the American Legion for use as a clubhouse.

* * *

When heavy rains washed out the road to the village cemetery, the American Legion post of Natchez, Wash., called upon its farmer members. Each man brought a team of horses, gave two days' work and a new road was constructed.

* * *

Advocating a playground for the kiddies of the community members the Saylesville (Rhode Island) post of the American Legion brought the matter to completion by leveling the ground and putting the equipment in place with a saving of several hundred dollars to the city.

* * *

The athletic tastes of the young war veterans of Oklahoma were evidenced recently when the state department asked each post of the American Legion what games they wanted at a state athletic meet. Horse-shoe pitching contests led the list, with tennis and golf poor seconds.

* * *

Ex-service patients in hospitals of Oregon have been extended free membership in the American Legion of the state, the posts waiving post dues and the department paying state and national fees, that the disabled may receive copies of the official magazine and the benefits of membership.

* * *

John Broadhead Wallace, son of the secretary of agriculture, and Miss Margaret Powell, Cedar Rapids, Ia., recently married, have been receiving the official congratulations of Argonne post, the American Legion, Des Moines, of which Mr. Wallace is a vice commander.

* * *

By besting a walking record which had been undisturbed for years, George N. Brown, Endicott, N. Y., won a wager of $100 which he divided equally between two American Legion posts of his vicinity. Mr. Brown holds the world's championship pedestrian record.

* * *

Chimes installed in every city and town of America, to play "The Star-Spangled Banner" each evening, would be a most fitting memorial to the war dead, according to a resolution introduced into the recent convention of the American Legion of North Carolina, seeking support of the state in the project.

* * *

After having achieved distinction in Pittsburg, Pa., by being the first sailor married in an American Legion post, P. C. Rose was stranded in Albany, N. Y., in the middle of his honeymoon because he couldn't collect his bonus money. Members of the Albany Legion helped him to complete the wedding trip.

* * *

Insurance against rain, high winds and liability to spectators, is being sought by the Kansas City Flying club in preparation for the annual convention of the American Legion there this fall. Applications for the "freak" policies have been made to American companies and to Lloyd's of London.

* * *

An American Legion emblem, wrought in exquisite crochet in memory of the dead and wounded soldiers of the World war, which won first prize in a national knitting contest for Mrs. Velma S. Cole, Binghamton, N. Y., has been presented to her local post of the Legion. Mrs. Cole is an invalid.

* * *

Holding that a sense of shame would work where entreaties failed, the American Legion post of Zillah, Wash., recently took photographs of every dirty and unsightly back yard in the city. These photos were displayed in several stores of the city's main streets, and within a week, every back yard had been cleaned to perfection.

* * *

Transferred from San Francisco to St. Paul, Private Charles Gilbert, U. S. Marines, gained permission to hike to his new station. He completed the record match recently, after having been lost in the desert country of Battle Mountain, Nev., and without water for two days. He was "lifted along" by various American Legion posts which he visited along the route.

* * *

A romance of the Rhine ended tragically recently when Sergt. John Wolf of the army died shortly after returning to America with his young German bride. Penniless, following the illness of her husband, the widow was taken in charge by the American Legion of New York and will be sent back to her home at Coblenz with money contributed by the Legionnaires.

Taste is a matter of tobacco quality

We state it as our honest belief that the tobaccos used in Chesterfield are of finer quality (and hence of better taste) than in any other cigarette at the price.

Liggett & Myers Tobacco Co.

Chesterfield

CIGARETTES

of Turkish and Domestic tobaccos—blended

"They Satisfy"

"The Immodest Sex."

Jack London spoke of women as "the immodest sex," and by saying that "men are far more modest than women," he stepped into the heated air of argument, bringing down storms upon his head. But he considered that he had several brazen names to bear him out among Jean Paul's "Love increases man's delicacy, and lessens woman's," and Bernard Shaw's, "If women were as fastidious as men, morally and physically, there would be an end to the race."—Charmian London in the Century Magazine.

Catarrhal Deafness Cannot Be Cured

by local applications, as they cannot reach the diseased portion of the ear. There is only one way to cure catarrhal deafness, and that is by a constitutional remedy. Catarrhal Deafness is caused by an inflamed condition of the mucous lining of the Eustachian Tube. When this tube is inflamed you have a rumbling sound or imperfect hearing, and when it is entirely closed, Deafness is the result. Unless the inflammation can be reduced and this tube restored to its normal condition, hearing will be destroyed forever. Many cases of deafness are caused by catarrh, which is an inflamed condition of the mucous surfaces. Hall's Catarrh Medicine acts thru the blood on the mucous surfaces of the system.

We will give One Hundred Dollars for any case of Catarrhal Deafness that cannot be cured by Hall's Catarrh Medicine. Circulars free. All Druggists. 75c.

F. J. CHENEY & CO., Toledo, O.

[Adve tisemetn.]

Stamps Separated.

To separate stamps that have become stuck together, lay a sheet of thin paper over them and iron with a hot iron. This will take them apart and the glue will still remain.

A Tonic For Women

"I was hardly able to drag, I was so weakened," writes Mrs. W. F. Ray, of Easley, S. C. "The doctor treated me for about two months, still I didn't get any better. I had a large family and felt I surely must do something to enable me to take care of my little ones. I had heard of

CARDUI

The Woman's Tonic

"I decided to try it," continues Mrs. Ray . . . "I took eight bottles in all . . . I regained my strength and have had no more trouble with womanly weakness. I have ten children and am able to do all my housework and a lot outdoors . . . I can sure recommend Cardui."

Take Cardui today. It may be just what you need.

At all druggists.

E 81

NOTICE TO CREDITORS—This is to give notice that the subscriber has obtained from the Orphans' Court for Somerset County letters testamentary on the estate of

NELLIE H. BRATTAN

late of Somerset county, deceased. All persons having claims against said deceased are hereby warned to exhibit the same, with vouchers thereof, to the subscriber on or before the

Fifteenth Day of December, 1921,

or they may otherwise by law be excluded from all benefit of said estate. All persons indebted to said estate are requested to make immediate paymen.

Given under my hand this 8th day of June, 1921.

H. FILLMORE LANKFORD,
Executor of Nellie H. Brattan, dec'd

True Copy. Test:

LAFAYETTE RUARK,
Register of Wills

6-14

Kill That Cold With

HILL'S CASCARA QUININE BROMIDE

FOR Colds, Coughs AND La Grippe

Neglected Colds are Dangerous

Take no chances. Keep this standard remedy handy for the first sneeze.

Breaks up a cold in 24 hours — Relieves Grippe in 3 days—Excellent for Headache

Quinine in this form does not affect the head—Cascara is best Tonic Laxative—No Opiate in Hill's.

ALL DRUGGISTS SELL IT

The Harry T. Phoebus Lumber Company

LUMBER FOR SALE

(ALL KINDS)

WHOLESALE AND RETAIL

SEE US BEFORE BUYING

Phone No. 6 Oriole, Maryland

Fordson

Ford's New Prices

(F. O. B. DETROIT)

Chasis	$295
Runabout	325
Touring Car	355
Truck Chassis	445
Coupe	595
Sedan	660

These are the lowest prices of Ford cars in the history of the Ford Motor Company.

Orders are coming in fast, so place yours promptly to insure early delivery.

Fordson Tractor, $625

WM. P. FITZGERALD
Authorized Dealer
PRINCESS ANNE, MARYLAND

Home Town Helps

SEES NEED OF "CITY BOOK"

Writer Points Out How Information of Great Value to Community Could Be Spread.

What are the "points" of cities? How shall we compare one with another, and, allowing for geographic, climatic and economic limitations, describe the curve of possible ascent for the one we love best? Here is where we must establish standards.

Vaguely we recognize these types in our common reference to a "factory town," a "mining town" or a "county seat" and so on. But, as to a factory town or any other kind that we want to know about and improve, how does it compare with others?

We need a little book on "What Is a City?" It should be a cheap little book that everybody can buy, a simple little book that everybody can understand, a sort of civic primer.

Suppose we live, as so many of us do, in an ordinary, medium-sized town. Our "city book" should inform us that a normal town, with the number of inhabitants our town has, should have such and such functions, adding to the simple requirements of the small village those other and more varied functions which the larger population of our town requires and can support. Such a list, for our ordinary medium-sized town, might run somewhat as follows:

Smithy, store, postoffice, school, church, dressmaker, milliner, barber, drug store, moving pictures, court house, jail, fire company, hotel, hall.

These are not placed in any dogmatic order of importance, or arranged with great care.

A "pattern town" should be described suggesting the income that should be derived from legitimate taxation of its number of citizens, and showing just what advantages a town with such an income deserves and requires.—Charlotte Perkins Gilman in the Century Magazine.

MAY BE PROUD OF RECORD

Massachusetts Town Has Shown What Can Be Done When Management Is Intelligent.

In contrast with the situation at Block Island, where the town came near bankruptcy, is that of Middleton, Mass.

The entire permanent debt of Middleton at the present time is $7,000, of which $1,600 is due in notes which will soon be paid, leaving a balance of $5,400. Here is what the town has to show for the amount and may be timely:

First, and one of the most important, are excellent schools. There is also a fine, free public library, well equipped with the best of books. There is public water with good hydrant service and with which a large portion of the townspeople can be supplied. Electric lights are in all the central streets and a large number of homes are equipped with them. There are good railroad accommodations. Two new bridges have been built over the Ipswich river. The improvements, with the exception of the schools, have all been made during the last 20 years, and are all paid for with the exception of $5,400.

In addition to the above the state and county have expended on the streets in town, under the small town act, for macadam roads, $150,000.—Boston Globe.

City Library and Farmer.

How pleasant relations are maintained between the farmers in the region of Stockton, Cal., and the attendants at the city library of that place, and how the farmers draw heavily upon the facilities of the library to their pleasure and profit, is told in a bulletin of the Department of Agriculture. The library sends out traveling libraries to communities, and it also encourages the country residents to make direct use of the main library. There are 30 communities and 22 school districts that are receiving county free library service from Stockton, and the main library has a direct country circulation of 6,281 volumes.—Rochester Democrat and Chronicle.

Photographing From Airplane.

In view of the facility with which objects many feet under water can be photographed from an airplane it is possible that the navigation of such a river as the Mississippi, with its shifting bars, may hereafter be made safe by monthly or weekly mapping from the air. In earthquake regions, such as southern Italy and Japan, the changing coast lines, shallows and safe harbors can easily be photographed from the air after each fresh shock, thus keeping navigation open and safeguarding the lives of mariners.

Calgary Insures Employees.

Group insurance to the amount of $1,500,000 has been taken out by the city of Calgary to cover employees in case of death, sickness, accident, or any other cause. Calgary is at present the largest city in Canada providing this form of protection for employees. A feature of the group plan is that many otherwise uninsurable persons are thus included.

BLIND HERO WINS OUT

Former Marine Is Gaining Success in Business.

Sightless From Shell, He Studies Mechanical Business Management With Help of Wife.

Chicago.—To Corporal Christian Poulsen of the United States marines his discharge from an army hospital in February, 1919, meant beginning life anew—the life of a blind man. In two years' time he has completed that readjustment and today Poulsen is in the fuel and feed business in Chicago, does a full day's work every day and, with the aid of his wife, is taking a correspondence course in business management.

Poulsen was with the Sixth regiment of the marines when a few thousand troops were chosen from the vanguard of the American army to help block the German advance on Paris in June, 1918. The Sixth marines gave their aid to the allies, but among those who were left on the battlefield was Corporal Poulsen, fully conscious, but bleeding and sightless from the burst of a high explosive shell. Poulsen was wounded just one year to a day from the date he enlisted. He has been totally blind ever since.

Following his discharge from the army hospital, Poulsen entered Evergreen, the Red Cross school for the blind, in Baltimore. There he took courses in typewriting, Braille, English, civics and learned to make small useful articles. He was getting $80 a month from his war risk insurance, but wanted to earn his own living in addition.

A year later his father offered to give him work in his feed store in Chicago. Young Poulsen entered the office and began to learn to take orders and direct deliveries. Today he is a full partner in his father's business. Now he feels that he needs still further technical training in business and has begun a correspondence course under the federal board for vocational education. He is studying this course in his spare time, with the aid of his wife, whom he married last year and who now acts as his reader.

GOES TO SHRINE ON KNEES

Lisbon Wife Fulfills Vow She Promised to Keep if Husband Lived.

Lisbon.—A curious sight was witnessed in the streets of Lisbon soon after dawn recently. Maria Conceicao, wife of a workman, was seen dragging herself painfully on her knees from her house through the busy streets to the Church of Our Lady of Health, thus carrying out a vow made during the illness of her husband.

The distance from her house to the church was over two miles and long before she had accomplished one-half of her pilgrimage her knees were torn by the stones and her dress was stained with blood.

Maria's husband, a young tinman, fell seriously ill about six months ago and was given up by the doctors. She tended him with untiring care and when it was thought that he was dying she prayed for a miracle to save his life, making a vow that if he recovered she would go on her knees, as a sign of thanksgiving to the shrine of the Lady of Health.

BUILDS CHURCH IN 20 YEARS

California Bank Clerk Collects Funds, Draws Plans and Does the Work.

Colusa, Cal.—Jacob, in Biblical days, labored seven years for the hand of Rachel.

George Barrett, a bank clerk in Colusa, is just completing his 20 years of toil in building an Episcopal church for his community.

He obtained the land from a local philanthropist, collected funds almost single-handed, drew the plans, prepared the specifications, obtained the estimates and worked as a laborer on the building in his spare moments.

"You can send along a rector before long now," Barrett jubilantly told an official of the Episcopal church on his visit here.

Students Decrease in Paris.

Paris.—The increased cost of student life in Paris is preventing families of moderate means from allowing their sons to take up a liberal career. The monthly budget of a student living in the Latin quarter is given by an investigator as 740 francs. At the present rate of exchange this is equivalent to about $60 a month.

Dozen Toes Too Many Extras Are Amputated

Willie Diekyns of Chicago, whom nature endowed with 12 toes, couldn't stand the jokes of his playmates, so he underwent an operation to have the two extra toes cut off. He asked the doctor to preserve the toes in a jar of alcohol so he would have something to show the kids that the other boys didn't have.

"The kids used to call me 'ducky' when I went in swimming and when I wore shoes they called me 'Bug feet,'" Willie told Dr. Karl Meyer. "Those toes took up a lot of room."

You'll enjoy the sport of rolling 'em with P. A.!

FIRST thing you do next—go get some makin's papers and some Prince Albert tobacco and puff away on a home made cigarette that will hit on all your smoke cylinders!

No use sitting-by and saying maybe you'll cash this hunch tomorrow. Do it while the going's good, for man-o-man, you can't figure out what you're passing by! Such flavor, such coolness, such more-ish-ness—well, the only way to get the words emphatic enough is to go to it and know yourself!

And, besides Prince Albert's delightful flavor, there's its freedom from bite and parch which is cut out by our exclusive patented process! Certainly—you smoke P. A. from sun up till you slip between the sheets without a comeback.

Prince Albert is the tobacco that revolutionized pipe smoking. If you never could smoke a pipe — forget it! You can—AND YOU WILL—if you use Prince Albert for packing! It's a smoke revelation in a jimmy pipe or a cigarette!

Prince Albert is sold in toppy red bags, tidy red tins, handsome pound and half pound tin humidors and in the pound crystal glass humidor with sponge moistener top.

Copyright 1921 by R. J. Reynolds Tobacco Co. Winston-Salem, N. C.

PRINCE ALBERT

the national joy smoke

J. T. TAYLOR, Jr., Carries a Full Line of

Hardware
Impelments
Carriages
Wagons
Hog Fence Wire
Poultry Wire

SIMMONS'

Oil Cook Stoves

are being used by more housewives here than any other stove. They have a well-known reputation, and the best guarantee is that the housewife is a SATISFIED USER

WE SELL

PAINTS, OILS, VARNISHES

See Us Before Buying

Ask your neighbor where to get a square deal and he will say TAYLOR'S HARDWARE STORE.

J. T. TAYLOR, Jr.

PRINCESS ANNE, MARYLAND

NOTICE TO CREDITORS—This is to give notice that the subscriber has obtained from the Orphans' Court for Somerset County letters of administration on the estate of

GEORGE E. FLEETWOOD

late of Somerset county, deceased. All persons having claims against said deceased, are hereby warned to exhibit the same, with vouchers thereof to the subscriber on or before the

Third Day of March, 1922

or they may otherwise by law be excluded from all benefits of said estate. All persons indebted to said estate are requested to make immediate payment.

Given under my hand this 23rd day of August, 1921.

E. B. LANKFORD,
Administrator of George E. Fleetwood, dec'd

True Copy. Test:
LAFAYETTE RUARK
Register of Wills

8-30

NOTICE TO CREDITORS.—This is to give notice that the subscriber has obtained from the Orphans' Court for Somerset county letters of administration on the estate of

CORA DAYTON.

late of Somerset county, deceased. All persons having claims against said deceased, are hereby warned to exhibit the same, with vouchers thereof to the subscriber on or before the

Twentieth Day of January, 1922,

or they may otherwise by law be excluded from all benefit of said estate. All persons indebted to said estate are requested to make immediate payment.

Given under my hand this 12th day of July, 1921.

JOSEPH C. DASHIELL,
Administrator of Cora Dayton, deceased.

True Copy. Test:
LAFAYETTE RUARK.
Register of Wills

7-19

Pure, Fresh Candy

When you walk up to the door and SHE answers the bell — it's lucky you have the candy. You'd be speechless otherwise.

You hand it to her with, "Sweets to the sweet," (if you have the nerve) and she opens it. Gee! You're glad you bought it here 'cause you know it's fresh and pure!

It's pretty small, after you have won her with sweet food and sweeter words, to forget that she likes either after you're married.

Stop in today and get a box of chocolates or bon bons.

If there's sickness at your home—nerves or constipation, or that run down feeling, or heart trouble, take a package of Dr. Miles' Medicines along with the candy.

T. J. Smith & Co.
Everybody's Druggists
PRINCESS ANNE, MARYLAND

DELCO-LIGHT
The complete Electric Light and Power Plant

Endorsed by more than 70,000 satisfied users throughout the world

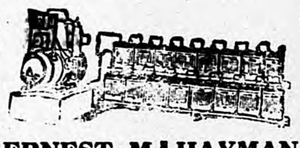

ERNEST M. HAYMAN
Hardware—Stoves—Ranges
Paints, Oils and Varnishes
Farm Implements, Building Materia
Heating and Plumbing
Princess Anne, Maryland

WELL POSTED LEGION MAN

Commander of Department of New Mexico Knows About Professions Represented in Membership.

In his brief career a farmer, trapper, dynamite worker, oil field worker, motion picture operator, bookkeeper and lawyer, J. W. Chapman, Gallup, New Mexico, came well qualified to his present post as commander of the state's department of the American Legion. He knows a little about every profession represented in the state's membership.

Covering all of the United States and most of Mexico in his travels, Mr. Chapman settled down to the practice of law in New Mexico just before America entered the World war. When she did, he volunteered as a mechanic and chauffeur and spent two months in an army motor shop. Then he was transferred to a balloon school, but before he could get acquainted with the blimps they moved him again, this time to the company's personnel headquarters. He was in an officers' training camp when the armistice came.

Entering Legion work early, Mr. Chapman was a member of the committee which wrote the non-political clause into the organization's constitution. He boils down his biography to this: "I am a member of the A. F. & A. M., B. P. O. E., and K. of P. I am an American by birth, training and inclination; an Episcopalian by faith and a prohibitionist by law. I sing, dance, play the piano and am married. What else could I ask?"

TITLES OF SOME NOTABLES

General Douglas Haig, "Earl and Field Marshal"; Beatty, "Admiral of the Fleet.

Decorations and titles won by distinguished British and Canadian guests at the third annual convention of the American Legion in Kansas City, October 31, November 1 and 2, are testimony of their notable records during the World war.

General Douglas Haig bears the titles of earl and field marshal and has the right to use the following letters, indicating decorations, after his name: "K. T., G. C. B., O. M., G. C. V. O., K. C. I. E."

Admiral Beatty's official designation is "Admiral of the Fleet, the Right Honorable Earl Beatty, G. C. B., O. M., G. C. V. O., D. S. O."

The correct manner to address the commander of the Canadian corps in France is "Gen. Sir William Currie, G. C. M. G., K. C. B., K. C. M. G., C. B., Principal of McGill university."

The participation of Great Britain and her dominions in President Harding's world conference on disarmament is believed by national convention officials to remove all doubts in regard to the presence of the distinguished guests at the Legion national convention.

SWALE WAS A DISHWASHER

Commander of Legion's Washington Department Licked Kitchen Boss, Then Took His Job.

The story of how a fist fight made him a dish washer is told by Thomas W. Swale, commander of the American Legion's department of the state of Washington.

While the downtrodden bookkeeper of a Great Northern construction gang, Swale was cajoled into an encounter with the gang's bully, who held the rank of camp cleanser of the pots and pans. The fight became rough, the bookkeeper knocked out the dish washer and the foreman forthwith made up for lack of personnel by assigning Swale to wash the dishes until the beaten kitchen mechanic could return from the hospital.

After gaining an education, Swale, at twenty-three years and 200 pounds, was the "baby of the Washington legislature," serving for two terms. During the war he served in the army intelligence section in charge of I. W. W. investigations in the Pacific Northwest. He is a practicing lawyer in Seattle, Wash.

The Verb Salvage.

The verb "to salvage" did not pass out of existence with the disbanding of the A. E. F. Its synonym, "to manage," is still recognized as part of the language of Legionnaires. George R. Anderson post of the American Legion at Ardmore, Okla., recently "salvaged" a library of 2,000 volumes. As in the army days when anything from a mess kit to a five-ton truck might have been acquired mysteriously with the simple explanation "we managed for it" or the equally expressive "we salvaged it," the post acquired the library. During the war the people of Ardmore had collected a large number of books to be shipped to army camps for use of soldiers. But after the volumes were collected and boxed they were never shipped. They were discovered recently in a storeroom by a member of the Legion post and it did not take long to salvage them.

THE LEGION IS HIS HOBBY

Former National Vice Commander Also Devotes Much Attention to Labor Affairs.

Time does not hang heavily for George L. Berry, president since 1907 of the International Printing Pressmen and Assistants' Union of North America, founder of Pressmen's Home, Tenn., and until recently national vice commander of the American Legion.

Mr. Berry has two hobbies: his union and his Legion. A veteran of the Spanish-American war, he served overseas in the World war with the railroad transportation corps. He was in Paris, France, when the first caucus of service men, out of which grew the American Legion, was held, and he attended and was heard from. Being familiar with foreign industrial conditions, he represented the American Federation of Labor at foreign trade union conferences, and after the war was appointed to the government industrial commission sent to allied nations to co-ordinate industrial conditions with those of the United States. His Legion activities now concern themselves with his role as a national speaker for the service organization.

LEGION MAN SAVES LIVES

Former Yeoman, Member of New Jersey Post, Aids When Town Is in Danger.

A post-war gas attack which threatened the entire town of Bound Brook, N. J., was checked and hundreds of lives saved by the quick and fearless action of Michael Pascal, former yeoman of an American torpedo boat destroyer and member of the local American Legion post.

When a huge tank containing 1,600 pounds of phosgene, one of the deadliest gases used in the war, sprung a leak, a workmen was killed and scores were overcome before Pascal and a companion, formerly with the chemical warfare service, arrived. They smelled the gas from a distance, and recognizing its odor, set out for the origin.

Arriving, Pascal found doctors caring for the severely gassed, workmen running about in gas masks but no one trying to stop the leak. After several attempts in the gas-filled plant, Pascal and his companion stopped the flow. Both have been honored by the town council and recommended for Carnegie medals.

FRENCH MEDALS FOR YANKS

Special Commemorative Emblem to Be Presented to All Americans Who Served.

All Americans who served overseas as members of units of the French command during the World war are to receive a handsome decoration from the French government, to be known as the French commemorative medal.

Distribution will be made from the office of the French military attache at Washington. It is estimated that from ten to fifteen thousand Americans are entitled to the medal. Since they are scattered all over the country, the French government has appealed to the more than eleven thousand posts of the American Legion to publish the news of the medal offer to eligible veterans.

The medals are to go to all American citizens who served during the World war, as members of the French army and navy; as physicians, nurses, pharmacists or administrators in French sanitary units between August 2, 1914, and November 11, 1918; as members of relief agencies under French command, and as motor drivers, operators and secretaries in the regular organizations of the French armies.

TIE KNOTS WITHOUT CHARGE

Legion's National Chaplain Agrees to Officiate at National Convention Events.

Because he believes that married members of the American Legion make better citizens, Rev. John W. Inzer, Nashville, Tenn., the Legion's national chaplain, will marry without charge all Legionnaires who attend the third annual convention of the service organization at Kansas City this fall. All marriage license fees will be paid from the convention fund, Legion officials promise.

Arrangements are being made to house prospective brides in homes of prominent citizens and the bridegrooms in various hotels and residences. It is expected that at least 100 couples will take advantage of the offer and preparations are being made to accommodate that number of newlyweds.

SALT WATER MORE BUOYANT

Fact That Is Well Known to Mariners May Be News to Some of Our Readers.

A boy dropped a ball into a small hole and could not get it out, so he poured water into the hole, thinking the ball would float to the surface. As the ball was slightly heavier than the water it remained on the bottom. Then the boy thought of mixing salt with the water, since he knew salt water would float heavier objects than fresh water would. He tried this and was rewarded with the floating ball.

This particular fact is demonstrated at the mouths of rivers. Objects rolling along the bottom of a river, too heavy to come to the top, will rise when carried out to sea. The rule also applies to boats. A ship with a cargo on the sea will sink sometimes a foot or two on entering a fresh water port. If she leaves the port with her cargo, she will rise on entering the ocean. For that reason a ship may be loaded apparently too heavily at a pier and still be all right on the waves.

In building a dam, the fact of salt water's being heavier than fresh must be remembered.—Kansas City Star.

They Serve Humanity.

The man or woman who sits all day before the microscope is serving humanity as truly as did any soldier in the trench. An article in The American Boy entitled "Sixteen-Cylinder Eyes" makes this pregnant comment on the work of the scientific laboratories:

"Science and the microscope are chiefly concerned now with the alteration of the serum of the human blood that renders a person immune from disease and the discovery and isolation of germs of other diseases as yet undiscovered. All over the world there are men and women engaged in this research work in thousands of laboratories. Day after day they sit before their microscopes hoping to trace some sly microbes to their lairs and make their extermination possible. Through this wonderful instrument humanity has been freed from untold misery and an incalculable number of deaths and through its revelations of the future may come undreamed of secrets concerning the very nature of matter and even life itself.

The Home Beautiful.

A house which is well planned, perfectly convenient and comfortable will be beautiful. Don't clutter your home with things which, though they may be useful or attractive in themselves, are things which no one uses or enjoys. Every one is not able to afford expensive things, but if harmonious colors for the walls, floors and upholstery are chosen, together with furniture selected for comfort rather than ornamentation, the home will be restful and attractive.

HELPFUL WORDS

From a Princess Anne Citizen

Is your back lame and painful?
Does it ache especially after exertion?
Is there a soreness in the kidney region?
These symptoms suggest weak kidneys.
If so there is danger in delay.
Weak kidneys get weaker fast.
Give your trouble prompt attention.
Doan's Kidney Pills are for weak kidneys.
Your neighbors use and recommend them. Ask your neighbor!
Read this Princess Anne testimony.

Mrs. Mark P. Malcom, Antioch avenue, says: "I have used Doan's Kidney Pills several times in the last few years and have always found them to be a reliable kidney remedy. My kidneys were out of fix and I had a lame and aching back. My kidneys didn't act right, either. Doan's Kidney Pills from Smith & Co's. drug store soon corrected the trouble. When any of the family have any sign of kidney complaint the first thing we think of using is Doan's Kidney Pills as we have always found them reliable."

Price 60c, at all dealers. Don't simply ask for a kidney remedy—get Doan's Kidney Pills, the same that Mrs. Malcom had. Foster-Milburn Co., Mfgrs., Buffalo, N. Y.

[Advertisement]

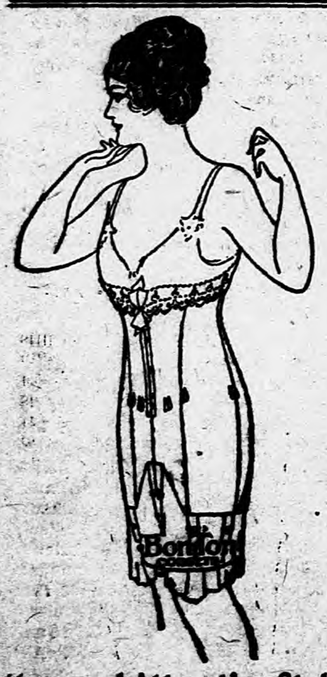

New and Attractive Styles
—AT—
Greatly Reduced Prices
Goodman's
BUSY CORNER

MEN ALSO FOND OF GOSSIP

Masculine Tea Hounds Have Sharp Tongues, Is Assertion Made by English Feminine Writer.

From time immemorial the word gossip has been associated with the feminine gender, writes Rosalie Neish in the London Standard. It is women who are supposed to take away characters, start rumors, and tear reputations into shreds. It may be true that women like talking about one another, and sometimes not over good-naturedly, but are men entirely free from the gossip habit?

What about the club? Are the subjects always serious, and do not personalities form a large part of the conversation? I know a good many club men, and I have often heard with amazement what they have said about one another.

There was a time when men were supposed not only to condemn but actually to dislike a cup of afternoon tea. Perhaps there was a time when men did not gossip, and the tea and the talk have become popular together. But what about Pepys's diary?

Here were really some choice bits of gossip! If, however, you do not believe that men gossip nowadays, ask one in to tea—we will say a barrister, for example. Begin to praise one or two K. C.'s and some of the judges, and see what he will say about them; or ask a politician what he thinks of another politician, or a soldier what he thinks of some of the generals—you can apply this test to all the trades and professions.

"IT FLOATS"
What Floats?
You Do
IF
You Have
A Life Preserver
Made Of
SAVINGS

A flannel wrung out of boiling water, sprinkled with turpentine and laid on the chest gives relief in colds on the chest.

A Remarkable Record

Chamberlain's Cough Remedy has a remarkable record. It has been in use for colds, croup and whooping cough for almost half a century and has constantly grown in favor and popularity as its good qualities became better known. It is the standard and main reliance for these diseases in thousands of homes. The facts that it can always be depended upon and is safe and pleasant to take are greatly in its favor when it is wanted for children.

[Advertisement.]

B. C. DRYDEN
AUCTIONEER
PRINCESS ANNE, MD., ROUT 4.

When you need my services give me a call Prices Reasonable. Somerset people know I always give satisfaction.

Dancing Announcement

A DANCING SCHOOL BY
Mrs. Samuel Barnes, Jr.
will be held in the
Auditorium, Princess Anne,
EVERY FRIDAY NIGHT

7.30 P. M. to 8.30 P. M. for learners.
8.30 P. M. to 11.30 P. M. the hall will be used for dancing.

Admission - - 50 Cents

MISS MARIE PUSEY WILL FURNISH MUSIC ON THE PIANO

Over
600,000
owners

L. W. GUNBY COMPANY
SALISBURY, MD.

DODGE BROTHERS
MOTOR CARS

WHEN in want of
STYLISH and QUALITY PRINTING
Call or Phone
MARYLANDER AND HERLAD

Bringing down the cost of clothes

WE'RE doing it in two ways: First, by getting the Kirschbaum long wear kind and then by selling them to you at prices very much below those of the last few seasons.

Feature Values now at
$20.00 to $35.00

J. W. Morris & Sons
PRINCESS ANNE, MD.

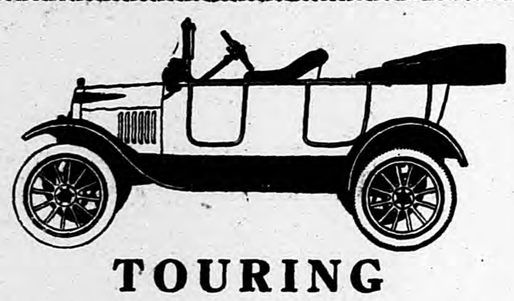

TOURING
Electric Light and Starter
$425 f. o. b. Detroit

Ford
THE UNIVERSAL CAR

The most reliable after-service which is ever behind Ford cars, trucks and Fordson tractors is positive assurance to the owners of Ford cars of their constant use and service.

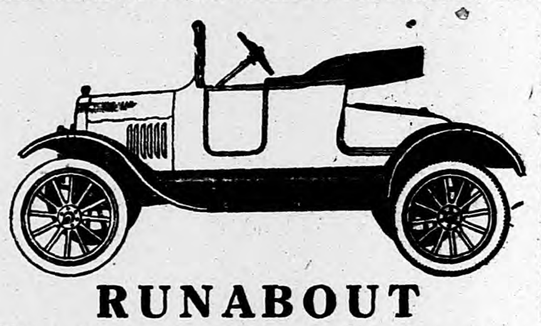

RUNABOUT
Electric Light and Starter
$395 f. o. b. Detroit

THE Ford worm-driven, One-Ton Truck with demountable rims and pneumatic tires, are dependable, as well as serviceable. This, probably more than any other factor, accounts for their popularity. There is no evidence so convincing as that which comes from long practical experience. Like the Ford car, the Ford One-Ton Truck—Ford-built throughout—has proven itself. In it are combined the Ford principles of simplicity, with strength, lowest first cost, lowest operating cost, durability.

In the city, on the farm, carrying its loads between cities—everywhere you will find the Ford One-Ton Truck doing duty. Merchants, manufacturers, farmers, have come to know it as the truck of utmost service.

"Ford—A Business Utility" is a new booklet of solid facts and figures about Ford cars and the Ford One-Ton Truck in business service. Get a copy. They are free for the asking.

One-Ton Truck $445
f. o. b. Detroit

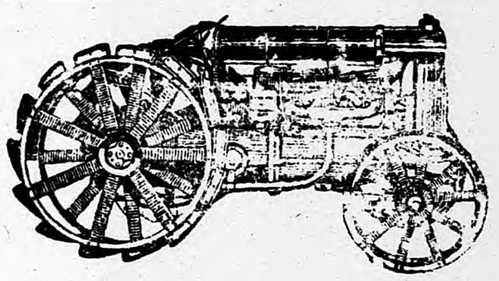

FORDSON TRACTOR
$625 f. o. b. Detroit

MORE and more every day the demand for Fordson Tractor increases because the Fordson has demonstrated so much usefulness, so much economy, so much labor saving, so much money saving, along so many lines of activity. The farmer has discovered that not only for plowing, harrowing, discing, seeding, mowing, reaping or threshing, but a multitude of other uses; cutting wood; feed; grinding feed; churning; washing; furnishing water in the house; making electric light possible in the house and around the barns, so that, as a matter of fact, there is hardly an hour in the day when the Tractor cannot be made a profitable servant. There is ditching to do; there are roads to fix; and so on all down along the line of the enormous calls that constantly face the farmer the Fordson steps in and does the work, shoulders the complete burden of the toil and the hard work, one might almost say "drudgery." A card to me will bring one to your door.

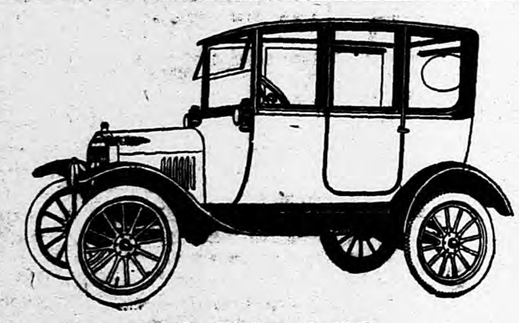

SEDAN
Electric Light and Starter
$660 f. o. b. Detroit

If You Want a
Tractor, Car or Truck
a Postal will Bring either to your door

Harry T. Phoebus
ORIOLE, MD.
Authorized Ford and Fordson Dealer

I handle any kind of Livestock

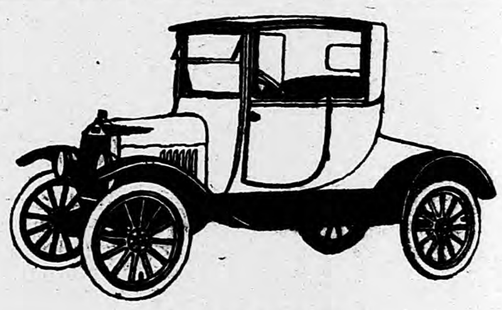

COUPE
Electric Light and Starter
$595 f. o. b. Detroit

MARYLANDER AND HERALD

DEVOTED TO THE INTERESTS OF PRINCESS ANNE AND SOMERSET COUNTY

THE MARYLANDER, Established 1862
SOMERSET HERALD, " 1828

PRINCESS ANNE, MARYLAND, OCTOBER 25, 1921

Vol. XXIV No. 12

SEVERAL PROPERTY TRANSFERS

Recorded In The Office Of The Circuit Court For Somerset County

Sadie J. Sterling from Littleton W. Sterling, land in Asbury district; consideration $800.00.

William C. Brewer from Calvin J. Evans and others, 1 and 1-7 acres in East Princess Anne district; consideration $5.00 and other considerations.

William H. Adams from Thomas J. Stultz & wife, land in Fairmount district; consideration $200.00 and other valuable considerations.

E. Herman Cohn from the Somerset Tile Company, ¼ acre in West Princess Anne district; consideration $100.00.

George M. Tawes from George A. Christy and others, land in Lawson's district; consideration $110.00.

Alfred C. Justice from George A. Christy and others, land in Lawson's district; consideration $180.00.

Charles W. Moore from George A. Christy and others, land in Lawson's district; consideration $210.00.

Elijah W. Parks from John T. Handy and others, land in Crisfield; consideration $325.00.

Clara B. Somers and others from James B. Tawes and wife, land in Lawson's district; consideration $135.00.

Armstead A. Lusk from Frank Trajonawitz and others, land in Dublin district; consideration $2,100.00 and other valuable considerations.

Walker-Outten Wedding

A very pretty marriage was solemnized at the home of Mrs. Fracis Taylor Outten, of Walnut street, Pocomoke City, last Wednesday at 1.30 p. m., when her daughter, Miss Nellye Marie Outten, became the bride of Mr. Malcolm Dennis Walker, son of Mr. Theo. A. Walker, of Princess Anne.

The ceremony was performed by Rev. E. W. McDowell, pastor of the Methodist Episcopal Church. The wedding march was played by Mrs. Ida Smullen Lambden. Miss Ida Howard sang "At Dawning" and at the conclusion of the ceremony "I Love You Truly." The bride was attired in a traveling suit of midnight blue duvet de laine with hat and gloves to match and carried a bouquet of bride's roses and lilly of the valley.

The home was appropriately decorated with cut flowers and potted plants and lighted with shaded candles. The ring ceremony was performed before an improvised altar of potted plants and cut flowers. A luncheon followed the ceremony after which the newlyweds left on the afternoon express for Baltimore, Washington, D. C., Greensboro, N. C., and other points in the south.

After their honeymoon Mr. and Mrs. Walker will reside in Princess Anne.

Somerset Teachers Meet

A meeting of Somerset county teachers was held in the High School last Saturday and was well attended. The exercises began at 10 o'clock in the morning and continued with the following program:

Community singing, led by Prof. Thomas L. Gibson, State supervisor of music; announcements for the county superintendent, Principal W. A. N. Bowland; age-grade tables and problems of school attendance, Mr. William J. Holloway, State supervisor of rural schools; public school music, Prof. Thomas L. Gibson. Group A, elementary teachers in graded schools, principals of graded schools and rural school teachers—rural school problems, diagnosis of type errors in addition, Mr. William J. Holloway. Group B, high school principals and teachers—conferences conducted by Mr. E. Clarke Fontaine, district supervisor of high schools.

Forest Fire Swept 1200 Acres

A ravishing forest fire, which for the past three weeks has swept through that section of Trappe District, Wicomico county, known as the "Big Swamp," is believed to have about spent its fury. The flames which devastated a territory of approximately 1200 acres left in this wake a loss which cannot at the present time be fully ascertained but which will mount up into many thousands of dollars.

The origin of the fire is uncertain but it is believed to have been started when brush, which was being burned by some colored people of that section, got beyond control and started on a rampage through the swamp. "Big Swamp" is about seven miles from Salisbury and only around two miles from the village of Allen.

A special excursion will be run over the N. Y., P. and N. Railrad to New York city on Sunday, November 6th. Train leaves Princess Anne Saturday night, Nov. 5th. Fare for the round trip $4.00. See ad on 4th page for further particulars.

SUNDAY-SCHOOL WORKERS MEET

Somerset Association Holds Sessions In Methodist Episcopal Church

Pastors and Sunday-School workers from all over the county were in attendance at Antioch Methodist Episcopal Church last Wednesday when an all-day convention was held by the Somerset County Sunday School Association. The speakers included the State staff of the association and several others. Much interesting data in connection with Sunday School work in the county was made public by the speakers.

General Secretary Abner W. Brown cited that there is now one supervisor to 100 teachers in the day schools and that we spend $1 for Sunday Schools to $172 for public schools and that while there are 4,000 officers and teachers in the Sunday Schools on the Eastern Shore, there is no supervision. He advocated more Biblical work in conjunction with day school teaching. He also stated that the Sunday School enrollment on the Eastern Shore is 2 per cent. of the population, but should be raised to 4 per cent., which is the standard of some Maryland communities.

Miss Lillian McCormick, superintendent of Children's Work in the State, emphasized the need of cradle roll work in the county and stated that the Maryland Sunday School Association plans to put on a cradle roll campaign this winter by giving Mrs. William W. Fontaine, of Westover, children's work for the county.

The principal features of the convention was the election of officers and the appointment of committees for the coming year. They were named as follows: President, Rev. W. F. Dawson, of Princess Anne; vice-president, W. O. Lankford, of Princess Anne; secretary-treasurer, J. Osborn Nelson, of Crisfield; chairman committee on Sabbath observance, M. Brevoort Thawley, of Crisfield; chairman children's division, Mrs. W. W. Fontaine, of Westover; chairman young people's division, Paul L. Gunby, of Marion; chairman adults division, Louis F. Ward, of Crisfield; administration committee, Rev. W. F. Dawson, W. O. Lankford and J. Osborn Nelson.

An enjoyable luncheon was served to the delegates and visitors in the social room of the church by the ladies of the Princess Anne Sunday Schools.

George E. Lloyd Dead

Mr. George E. Lloyd, a well-known and highly respected citizen, died at the home of his daughter, Mrs. William T. Barbon, in Mt. Vernon district, last Thursday night, after a lingering illness of ten months, aged 77 years.

Mr. Lloyd was born in Princess Anne on February 11th, 1844, and resided here until the death of his wife over six years ago when he went to Mt. Vernon to reside with his daughter. He was a member of Manokin Lodge A. F. & A. M., of this town.

He is survived by four daughters (Mrs. W. T. Barbon, of Mt. Vernon; Mrs. J. S. Hoskins, of Norfolk, Va.; Mrs. J. L. Amos, of Baltimore, and Mrs. C. Edwin Hayman, of Princess Anne), and two sons (Messrs. Charles C. Lloyd, of Princess Anne, and E. Clayton Lloyd, of Chester, Pa).

Funeral services were held in Manokin Presbyterian Church, Princess Anne, last Sunday afternoon conducted by the Rev. Floris Ferwerda. Interment was in the churchyard adjoining.

The pallbearers were Col. Henry J. Waters, Messrs. H. Fillmore Lankford, Wilmer O. Lankford, William T. Holland, J. D. Webster and A. E. Magill.

County Agricultural Show

The fifth annual Somerset county agricultural show will be held in the court house at Princess Anne Thursday, Friday and Saturday, November 17th, 18th and 19th. There will be an attractive premium list and several hundred dollars in cash prizes will be awarded.

Although this has been an unfavorable season and the quality of the products will probably not be as good as in previous years, it is hoped that the fifth consecutive annual show will be larger than ever and farmers are urged to select their exhibits now.

The show, as usual, will include exhibits of fruit, vegetables, grain, grass, dairy and household products. There will also be an exhibit of boys' and girls' club work and the University of Maryland will have a display showing some of the various lines of work being done by the Experiment Station and the Extension Service.

What is expected to be one of the largest gatherings of fraternal men ever held on the Eastern Shore is being planned by Star of the East Lodge, No. 106, Knights of Pythias, on November 21st in Easton. Every Pythian lodge on the Shore will be asked to take part and send a delegation of members.

The Port of Missing Men

ACTION ON PURCHASING PLAN

The Farmers Called For Meeting At Baltimore On October 27th

A meeting of the agricultural interests of the State, to take definite and final action on the State-wide purchasing plan for farmers recently approved by the executive council of the Maryland Agricultural Society, will be held on Thursday morning, October 27th, at Hotel Rennert, Baltimore.

Announcements of the meeting have been sent out by Dr. Thomas D. Symons, secretary of the Maryland Agricultural Society, following a recent determination on the part of the purchasing committee to push definite action on the plan to a speedy conclusion. It is expected that upward of 150 representatives of farm organizations throughout the State will be present.

"Particular effort is being made," said Dr. Symons, "to reach every organization of farmers in the State interested in co-operative buying and selling. All local organizations, including granges, are invited to send representatives to the meeting whether or not they are notified in advance. It is the purpose of the committee to create as widespread interest in the plan as possible, and it is important that all organizations be represented so that the plan may be thoroughly discussed and understood. Each county should have at least three representatives and every local farm organization engaged in co-operative enterprises should send its representative."

The purchasing committee has made definite arrangements for the completion of preliminary details prior to the meeting on October 27. These details include the drafting of a certificate of incorporation, and a constitution and by-laws, the preparation of a prospectus and consultations on the legal status of the proposed buying agency.

Bishop Quayle To Be At Crisfield

All arrangements have been made for the formal opening of the new Community House of Immanuel Methodist Episcopal Church on Thursday evening, October 27th. Bishop Wm. A. Quayle, of the St. Louis area, will be present and deliver his great lecture "Shylock or David." Bishop Quayle is recognized as one of the most popular preachers in Methodism and as a lecturer is without a superior on the American platform. He comes under the Lyceum Bureau of Immanuel Church. It will be a great opportunity for the people of this part of the peninsula to hear one of Methodisms greatest sons.

As a speaker he is fluent, forceful, logical, epigramatic and dramatic. Probably no man in America has addressed more great audiences than has Bishop Quayle. A man of wonderful personality, matchless eloquence and marvelous imagination. He holds vast audiences spellbound. He makes men laugh and weep at his pleasure. Wherever he has spoken, the announcement of his coming the second time always means great throngs of people. It will be a great treat to hear him. Doubtless every seat in this beautiful new building will be taken.

Work On Tony Tank Bridge

Traffic is now being diverted around by Shad Point and preparations are being made for the rebuilding of the bridge across the mill dam at Tony Tank, this side of Salisbury, by the State Roads Commission. The bridge, which is to be built by the State near the center of the dam, is to be so designed as to retain water in the lake.

The bridge work is to be some distance from the old mill which is owned by Mrs. A. J. Vanderbogart and is to be entirely separate from any waterways which may be constructed by the owner of the property for the purpose of running the mill.

WOULD DRAIN 5,000 ACRES MARSH

Conservation Engineer Plans For Trucking In Somerset

Swepson Earle, engineer of the State Conservation Commission, in a report made last week to the commission, urges the appropriation of $4,500 for the drainage of about 5,000 acres of marsh land on Marumsco creek, in Somerset county, this winter to make the land available for the production next season of strawberries and late potatoes.

In his report Mr. Earle points out the value to the State of reclaiming, at small expense, exceedingly productive land that would increase in value from nothing at all to nearly a quarter of a million dollars or more in this one drainage prospect.

The project in question affects 73 farmers. When properly drained the land exceeds $100 an acre for the production of strawberries and potatoes.

Somerset county is nearly surrounded by water, being a peninsula with tidewater on three sides and the Pocomoke river as its boundary line on the east. The land is flat with an elevation ranging three to eight feet in the lower part, but Princess Anne, the county seat, has an elevation of 15 feet. Some of the best land in the State is along the water courses in this county.

The Wicomico, Manokin and Annamessex rivers drain large areas, but many sections can be drained only by ditches constructed through the co-operative efforts of the land owners.

A county drainage law was passed at the 1918 session of the State Legislature, under the provisions of which the farmers have been enabled to organize a number of drainage projects in practically every part of the county, increasing the arable surface by 38,184 acres for 602 taxables and in assessment of over $14,000, which may be levied annually, or any portion of this amount that the work may require.

At the 1920 session of the Legislature the drainage law of 1918 was made a State law. The digging of drainage ditches was found most economical by use of dynamite.

Death Of George E. Renshaw

Mr. George E. Renshaw, 61 years of age, died suddenly at his residence, 416 Camden avenue, Salisbury, shortly after midnight Tuesday. Mr. Renshaw had been in bed about two weeks, suffering from a complication of diseases, but his death was entirely unexpected and come as a great shock to his family and his host of friends.

The deceased was born in Somerset county and had been living in Salisbury for 14 years, where he had been conducting a bakery. Before going there, Mr. Renshaw conducted a bakery in Baltimore.

He is survived by his widow, Mrs. Nettie Renshaw, and three sons, Geo. W., Ernest and Franklin Renshaw. A brother—Mr. Wilton Renshaw, of Siloam—and his father, Mr. Henry C. Renshaw, also survive him.

The funeral was held from his late residence on Friday and burial was in the cemetery at Allen.

Ritchie's Itinerary Given

Governor Ritchie Monday of last week announced his itinerary for a series of addresses he will make in the interest of the Democratic campaign in various parts of the State.

His speaking engagements follow: October 24, Westminster, night; October 25, Rockville, afternoon; October 25, Chevy Chase, night; October 27, Chestertown, afternoon; October 28, Berlin, afternoon; October 28, Snow Hill, night; October 31, Belair, night; November 2, Tacoma Park; November 3, Denton, afternoon; November 3, Centreville, night.

AT THE END OF ITS RESOURCES

Armenian Government Cannot Carry Out Its Feeding Program

The Armenian government is at the end of its resources, it cannot even carry out its own child-feeding program, is the news that comes to Maryland headquarters, Near East Relief, from Constantinople. Following is the cablegram:

"Following from Yarrow 'For Vickery.' Armenian government sent representative to Tiflis to state frankly government at end its string. This applies not only to this but any government in Armenia since causes of breakdown in Armenia are economic not political and must be faced as fact. Representative states fifty thousand refugees now concentrated Erivan Alexandrol Karalios Etchmiadzin Delijan in starving condition and goverment admits powerless to carry out even its own child-feeding program. Your party saw enough of conditions here to know this probably true and I personally believe figure understated. In this desperate situation Armenia asks Near East Relief two things—first—get two shiploads five thousand tons flour each to Caucasus before January first or witness wholesale death of population by starvation.

Second—Near East utilize its reserve supply food and credits at Constantinople immediately to meet present crises restocking from cargoes above mentioned when they arrive. This is staking our orphanage program for the winter against willingness of American people to save Armenia from anarchy.

"After consultation our staff and voris we will take chance. If Armenia crumbles all our work here for the last five years is meaningless. Will you do your share in getting these cargoes here before January first."

Another report comes from Dr. C. D. Royse, a member of the recent official inspection party: "There have been no crops worth mentioning for seven years and because of the disturbed conditions I do not see how it will be possible to prevent the loss of thousands if not hundreds of thousand of lives the coming winter."

Farmers of Maryland can help to get flour to these dying people by sending corn and wheat to make up Maryland's quota of 14,000 bushels of each, says Harold F. Pellegrin, State Near East Director. Do it now, he asks, because the need is urgent, the situation most critical.

PhotoPlays At The Auditorium

Tuesday night Dorothy Gish in "The Ghost in the Garret," a comedy which is guaranted to cure the worst case of despondency that was ever observed. "The Ghost in the Garret" is crowded with humorous situations, with a bit of drama and a number of real thrills thrown in for good measure. It is recommended for all who want to enjoy an hour and a half of unadulterated fun. We urge you to see this Paramount picture, for it is such a delightful thing that it will do you good to see it.

The attraction Thursday night will be William Fox's magnificent screen version of "If I Were King," the famous novel and stage success written by Justin Huntly McCarthy. No romantic story is better known. It gives this great artist wonderful opportunities for displaying the many sides of his skill in developing a character. Mr. Farnum's host of admirers will find him in a dual role that will win at once admiration and delight. He will be supported by Betty Ross Clarke, Fritz Lieber, Walter Law, Henry Carvil, Claude Payton, V. V. Clogg, Harold Clairmont and Renita Johnston.

Wallace Reid is perhaps the most popular of screen stars. Why? Because he is a man's man, an athlete and a capable actor with a distinct personality. All of these qualities are brought to the fore in his latest Paramount picture, "The Love Special" which will be shown on Saturday night. Mr. Reid is supported by Agnes Ayres, Theodore Roberts, Lloyd Whitelock, Sylvia Ashton, William Gaden, Clarence Burton Snits Edwards, Ernest Butterworth and Zelma Maja.

Somerset Cases Tried At Snow Hill

Damage suits removed from Somerset county consumed the attention of the Worcester county court, in session at Snow Hill, nearly all of last week.

The first case was that of Rev. J. M. Wright against Isaac H. Hall, a suit to recover from Hall for personal injuries received by Wright by reason of his being run down and injured by Hall's automobile. The jury awarded Wright $1,500 damages.

The next case was that of John R. Wilson against Loreman Bros., for damages done to Wilson's automobile by Loreman Bros. truck. The jury awarded Wilson $975.00.

The case of G. Ernest Hearn against John G. and Edith E. West, his wife, to recover pay for cantaloupes alleged to have been purchased by West in 1920 for himself and wife resulted in a verdict for West and wife.

The well springs of real charity never bubble from a subsoil of fake piety.

FEW IDLE FARMS IN THE STATE

County Agents Reports Indicate Only 5.2 Per Cent. Unemployed

While the cities and towns are wondering what to do with their armies of unemployed, Maryland farms are operating at nearly normal capacity and providing employment for practically all available farm labor.

This in substance is the answer which the county agents of the State have made to a telegram from Secretary of Agriculture Henry C. Wallace to Dr. Thomas B. Symons, director of the University of Maryland Extension Service, requesting information regarding unemployment on Maryland farms. A summary of the reports received, included all but one county of the State, shows an average estimated unemployment among farm help of only 5.2 per cent. Twelve counties reported no unemployment whatever and in some cases it was stated that farmers are making more complaint regarding inability to secure help than is coming from the ranks of the unemployed.

Somerset county reported the highest percentage of unemployment—50 per cent.—among colored farm laborers. About 90 per cent. of the farm labor in Somerse, according to County Agent C. Z. Keller, is made up of colored men and women who find their chief occupations in the picking and handling of truck crops. Unfavorable weather in this section materially lowered the yields of strawberries and early potatoes, it is said, while the slump in the canning industry resulted in a reduced acreage of tomatoes, thus affecting labor demands.

The situation in Somerset, however, is not considered serious, according to Mr. Keller, because of the fact that a large percentage of the colored farm hands own their own small places in negro settlements where they have small gardens and are able to raise their own hogs and poultry. A favorable oyster season with the opening up of the packing houses also can be expected to furnish some relief in the opinion of Mr. Keller.

Unemployment in Calvert county is estimated at 25 per cent. and in Washington county at 15 per cent., although in the latter county, the report from County Agent S. E. Day states that out of 50 requests from farmers for help during corn harvest only about 10 per cent. could be filled. With the exception of Somerset, Calvert and Washington counties, where the figures are exceptionally high, unemployment throughout the State averages little more than one per cent.

C. and P. Company Improve Service

The property of the Chesapeake and Potomac Telephone Company in Maryland is worth more than $17,500,000, according to latest figures of the company. It is constantly being increased, as more people request telephone service.

Three million dollars is being spent in Maryland in 1921 to extend and improve service. Every section of the State will benefit by this expenditure. The rural lines especially will feel it, because much wire is being strung in order to lessen the average number of farmers' stations on each line. In some sections where there have been from 15 to 20 stations on a line, the number is being cut to 10 or less. This is done in compliance with a promise of the company to the Maryland Public Service Commission to improve service wherever possible.

Since the company's plant is constantly increasing, as is the number of telephone subscribers, the net revenue is mounting higher than before. However, revenues are increasing only in proportion to the value of the plant. It is through the ratio of income to plant value that the Public Service Commission sets the rates of the company. During the first [illegible] months of 1921 the company earned 5.6 per cent. on its fair value.

Lecture At Washington College

Count Ilya Tolstoy, who tendered his services some weeks ago to the Committee for Relief of Russian American Youth and destitute in America, and is now making a tour of the States at the invitations of women's clubs, colleges, etc., for the purpose of giving free lectures as to conditions in Russia, will lecture in the Auditorium, William Smith Hall, Washington College, Chesterton, Md., Wednesday, October 26th at 8 p. m.

Count Tolstoy is well qualified to speak on Russian affairs, and it is confidently expected that the lecture on this occasion will be interesting and instructive, full of information, calculated to give us a better understanding of present Russian conditions. No admission fee will be charged, but a collection will be taken.

Fifteen Two and "Es"

By R. RAY BAKER.

©, 1921, by McClure Newspaper Syndicate.

Elmer Harrows sat back in his armchair, his fat face wreathed with a smile of self-satisfaction and triumph. He seemed in exceptional good humor this evening.

But his daughter Esther was afraid to approach him. She knew how quickly that bright smile could be transformed into a threatening frown, and she hesitated at the door of his den.

Mr. Harrows spied her and motioned for her to enter.

"Come on in, Es," he invited, "and let me tell you how I won five games straight from old Sidney Brown. I tell you it's getting so there's no one around here who can make it interesting for your old dad."

Esther entered and seated herself. Her father fondled the bright metal-topped cribbage board and chuckled once more.

"The first game was real exciting," he admitted, "and old Sidney was only three holes from the finish when I pegged a sixteen-hand and slid out. The second game I beat him by twenty-three holes and the third by seventeen. The fourth looked kinda bad for me when he got home to deal, with me twenty points away from position, but I pegged twelve on him with four sevens and then showed him a twenty-four hand, and from then on I led. And the fifth—well, that was rich. I skunked old Sidney on the fifth game—think of it! I skunked him! What do you think of that?"

"I—I don't know much about it," Esther faltered. "I never could see anything in cribbage. It's just a jumble to me—fifteen two and fifteen four, and so on. I really don't know what it means."

Mr. Harrows' broad smile became somewhat modified.

"It's your own fault," he said. "I've urged you to learn, but you don't take any interest. I've explained that every time you can count the spots of the cards, so they'll make fifteen, considering each face card as ten, it makes you two points. Really, Es, you ought to learn the game. Maybe you could make it interesting for your

They Played.

old dad. No one else seems able to any more."

Esther looked out the window into a starlit sky and sighed and bit her lip. This was her opportunity to speak what was on her mind, yet she hesitated. She was afraid.

"Father," she began, after a pause, "I have something to tell you, and I'm afraid you won't like it. It's—it's about Earl."

Mr. Harrows smile vanished completely.

"You see," his daughter continued, "Earl loves me and I love him, and I've promised to marry him. I thought I'd better tell you, because—"

The threatening frown appeared.

"You thought right!" ejaculated the owner of the frown. "I'll have a few words to say about that. Love! That's funny, Es—it's really funny. Isn't it enough for you to love your poor old dad, who's made a home for you these twenty years? Do you think I'm going to let some young whiffit come in here and take my daughter away and leave me to live all alone? I guess not! Love or no love, you're going to stay right under this roof with me."

Esther looked crestfallen but undaunted.

"He—he could live here with us," she retorted. "He's willing—"

"Oh, he is willing, is he?" her father observed with fine sarcasm. "He is willing, eh? I suppose that's all that matters, according to your ideas. But let me tell you it won't go. I'm not willing, and that settles it! I never had any use for this Earl, and I have less now, I should have stopped matters sooner, but they're stopped now. He'll never call on you again, and you can tell him so. I'll find you a husband, when the time comes, and he'll have some brains."

"Earl has brains," Esther protested mildly. "He's in line for assistant manager of the Mathews store, and—"

"That's enough," interrupted her father. "According to my ideas he hasn't any brains, and that settles it. Now, you go on to bed and forget about him. You've spoiled my whole evening."

Esther obeyed him, forbearing to remind him that he had spoiled her evening, too. Mr. Harrows went about his real estate office with black frowns and irritable speech all the next day, but when evening came he donned a smile of expectation; for Sidney Brown had promised to stop in at seven o'clock for a three-game series on his way to lodge. Sidney came with blood in his eye, hungering for revenge, but when he left an hour later he was a sadder and a wiser man. Elmer Harrows had triumphed again.

While Esther's father sat gloating over his success there came a firm knock at the den door.

"Come in," he called, and a rather good-looking, slim, well-dressed young man entered—a young man with alert eyes.

Mr. Harrows grew red in the face.

"You—you—" he stammered. "How dare you—what is the meaning——"

"I just called," announced the visitor, "to ask for the hand of your daughter in marriage."

"Preposterous!" thundered Mr. Harrows. "I told her it could never be. I'll find a husband for her, one who has brains, one who can——"

"One who can play cribbage, perhaps," interrupted the young man with a quiet smile. "I presume that takes brains." He nodded toward the cribbage board which Mr. Harrows had been using to emphasize his remarks.

"Yes, one who can play cribbage!" the latter blazed defiantly. "Maybe you think the game doesn't require any brains, but I tell you it does. I'll bet you don't know a thing about cribbage, and you never could learn—not in a thousand years."

"I know a little about it," the intruder replied, still smiling. "Perhaps if we should play a game we could argue better afterward."

This made Mr. Harrows smile.

"It's ridiculous," he said, "but maybe it would serve as a good opportunity to teach you your place. Come on, we'll play—just once."

They played, and by some amazing fluke—the visitor won.

"A big accident," growled the host, as he shuffled the cards. "We had better try it again."

The visitor seemed reluctant.

"You said one game only—" he began.

"Come on," urged Mr. Harrows. "Don't be afraid. Maybe you'd like to bet something on it."

The other's eyes narrowed, and he leaned forward and tapped the table with his fingers.

"I'll tell you what I'll do," he said quietly. "I'll play you a series of three for regular stakes. If you win the series I'll agree never to call on your daughter again, and if I am the victor you are to agree that I can marry Esther."

Mr. Harrows' face grew red again.

"Oh, all right," he said, with a smile of pity. "It's an easy way out for me. We'll play the series—not counting that first game."

Out in the library Esther held a book before her and tried to make herself believe she was reading, but one foot beat a nervous tattoo on the floor. She listened for sound from the den, but all appeared quiet.

After hours, it seemed, there was a sound of chairs scraping over the floor in the den, and the door was opened. Out stalked her father, a smile on his face, but not a smile of triumph. Behind him appeared Earl.

"Es," said her father, "I give up. He won the series by a measly two points—a fifteen-two. He just confessed, though, that he's the state champion, and I don't feel so bad. I guess, after all, it isn't such a bad plan to have some one around the house who can make it interesting."

Ancient Use of Concrete.

A certain concrete arch bridge in the south of France, known as the Pont du Gard, was erected in the rather remote year, 56 B. C., and has, therefore, been in use for nearly 2,000 years. The concrete of this structure was not composed of crushed stone or other small aggregate of the variety now employed in bridge work, but was of the old style, consisting of alternate layers of large and small stones, gravel, etc., and of cementitious materials. Vitruvious describes the materials and methods in use before the Christian era, and many writers of the Middle ages go into minute details as to how "the ancients," as they called them, "used boards laid on edge, filling the space between them with cement and all sorts of large and small stones mingled together."

The World's Languages.

One authority gives the following list of languages: English, German, French, Russian, Italian, Spanish, Chinese, Arabic, Scandinavian, Dutch and Flemish, Minor European, Minor Asiatic, Minor African, Polynesian and Portuguese. The exact number must vary according to the authority, as it is difficult to determine first when a dialect ceases to be such and starts out as a distinct language. Opinion would also vary as to which is the most difficult to learn. It is claimed by some that English is difficult to master, owing to its grammar; by others that Chinese is difficult, owing to its lack of grammar. Much also depends on the mother tongue of the person, as it is easier to learn a related language than one which is entirely distinct.

GENUINE "BULL" DURHAM

tobacco makes 50 good cigarettes for 10c

We want you to have the best paper for "BULL." So now you can receive with each package a book of 24 leaves of "BULL"—the very finest cigarette paper in the world.

The American Tobacco Co.

SUFFER WHILE ON SHIPBOARD

Many People Really in Agony During Trip Made on Comparatively Calm Waters.

Sir George Trevelyan tells of crossing the English channel once in bad weather and that during the whole passage his companion stood on deck slowly reciting poetry with emphasis and gesticulation. His companion had explained that this singular practice had been recommended to him as a preventive against seasickness. When they reached France he told Trevelyan that he had nearly got to the end of his English poetry, and if the crossing had been longer he would have had to begin on other languages. Darwin suffered terribly from seasickness during the whole of his early voyage on the Beagle, and never quite recovered from the evil effects of this experience. His bad health during the rest of his life has been attributed to the shocks thus caused to his constitution.

Another distinguished victim of seasickness was General Gordon. During a voyage to Capetown from Mauritius in 1882 he described his suffering and misery as "far more severe than he had ever during his lifetime experienced, either at home or abroad." Very often he repeated his determination to go on shore at the very first port the vessel reached, and one morning, after a sleepless night of sickness, he called the captain to the side of his berth, and offered him £50 if he would make for land with all possible speed.

MYSTERY FOR MANY YEARS

Fascination in Stories Told of the "Lost" Son of the Unfortunate Marie Antoinette.

One of the several personages who cropped up to claim the French throne as the lost dauphin after the guillotining of Louis XVI and Marie Antoinette, was an American, one Eleozor Williams, a missionary among the Indians.

Williams produced alleged evidence showing that he had been brought from France as a child of 10 years and placed in the keeping of an Indian halfbreed at Ticonderoga, N. Y.

The American "dauphin" never attempted to gain official recognition, but his followers put out a flood of literature. Several new books on Williams and his claims have been published quite recently.

The question of the lost dauphin has had France guessing for more than 100 years, or from that day in 1795 when the mutilated body of a boy, 10, ostensibly the dauphin, was taken from the Temple prison in Paris. But half of France refused to believe. So every so often, in after years, when a claimant arose styling himself the heir to the throne, there were always plenty to welcome him. There are said to have been about 40 "lost dauphins" in the 50 years following the death of Louis and Marie Antoinette.

Kept Young by Love of Music.

Francois Gossec, peer of any of the Eighteenth century French composers, worked vigorously and enthusiastically at his music to the time of his death. Even at seventy-eight, he had the freshness of youth not only in his habits, but also in the music which he wrote.

As an instance of how tenaciously he treasured life and the juvenile spirit, when asked to attend the funeral of his friend, Mehul, his jocose reply was: "No, excuse me; I should be giving Death a hint to take me."

When he was well past four-score years, he daily hobbled to the Opera Comique. One day he fainted in the street.

"Where do you wish to be taken?" someone asked, as his consciousness returned.

Quickly recovering his usual spirits, he naively replied, "To the Opera Comique."

Every House Numbered in India.

Numbering houses is an important preliminary to census-taking in India. Nearly 12 months in advance of the census date all the villages in the empire are scheduled, and every house is numbered. In some provinces the census authorities determine in advance the size of the number and specify the proportion of red ochre and oil, or other ingredients, forming the substance with which the number is to be painted.

Racial prejudices have to be considered. In Hyderabad objection is made to tar because of the color, while in other districts the natives consider red ochre unlucky, and if it is used they erase the figures. In the case of huts made of leaves, and also when objection is made on account of caste restrictions to the numbering of houses by enumerators, the numbers are painted on bits of tin, tiles, or pots, and are usually treated with great respect by the natives.

Words Have Changed Meaning.

The word "charity" is one which has come to be an awful cropper. It is used almost exclusively nowadays to mean dependence upon doles and gifts, while the word "impertinent" has gone through a remarkable change. It now means "sassy." Originally it meant a remark that was not pertinent to the subject under discussion, and gradually got to mean a remark to be resented.

Baby's food—is all important. For 63 years better babies have been raised on—

Borden's EAGLE BRAND Condensed Milk

STRAYER'S BUSINESS COLLEGE

Charles & Fayette Streets, Baltimore, Maryland

THE RECOGNIZED LEADER

Latest and best methods in Shorthand, Typewriting, Bookkeeping, etc., taught by degree teachers.
Day and night sessions the entire year. Enroll NOW.
Write, call or 'phone for complete information.
We have on file a list of desirable boarding places, and shall be glad to assist you in making a selection.

Over 600,000 owners

L. W. GUNBY COMPANY
SALISBURY, MD.

DODGE BROTHERS MOTOR CARS

To Give You Good Telephone Service

TELEPHONE employees have only one aim in their work—to give you good and continuous telephone service.

They are willing to make, and do make, sacrifices and suffer personal inconvenience that you might be satisfactorily served.

Every time a fire, storm or flood puts the service of a town in danger the telephone men are on the job, be it day or night, to keep the service going. And they don't object to long hours under disagreeable conditions.

The operators, too, are ever watchful to serve you at all hours and to give you prompt and accurate connections. They, too, do not hesitate to work hard and long when public service demands it.

Our engineering force is constantly studying ways and means to improve the service and equipment, while our office employees do everything in their power to make pleasant your transactions with the telephone company.

In short, all the telephone people—from the executives down to the newest clerks—have before them always the ideal of service.

We do not claim to be perfect, however, and probably there are times when you have some criticism to make of the service or equipment.

At such times we will consider it a favor if you will notify us immediately. It is our pleasure to serve you.

The Chesapeake & Potomac Telephone Company

H. W. CARTY, District Manager

(A)

HOME TOWN HELPS

QUESTION OF TREE PLANTING

Problem Is Worthy of Very Much More Consideration Than Is Usually Given It.

What kind of tree should one plant beside one's home? asks Good Housekeeping. Obviously it should be a fast grower. Also it should be ornamental. Preferably it should give a shade that is lofty and not too dense. A productive tree will answer as well as one that is merely ornamental. If a grafted tree is planted rather than a seedling it will produce in a very few years.

Nut trees are both ornamental and productive. The black walnut and the pecan seem to be well suited to this sort of planting. Why not try one or the other, or possibly both, one on each side of the house?

The black walnut is a rapid grower, reaches large size, and has foliage of great beauty. A mature tree will produce a great quantity of nuts. The pecan is also large and beautiful, as well as long-lived. Among the most beautiful and stately of the trees at Mount Vernon are pecan trees planted by George Washington and still in excellent condition. Commonly one thinks of the pecan as a tree for warm latitudes only. Both it and the English walnut will thrive much farther north than is commonly supposed. For planting near the house, then, the black walnut, the pecan or a good shagbark tree would be an excellent choice. The foliage of the walnut is always beautiful and in the fall the leaves of both the hickory and the pecan are symphonies in brown.

ECONOMIC VALUE OF PAINT

Great Mistake to Imagine That the Only Use of the Brush Is for Ornamentation.

Observation in most localities leaves the impression that too many buildings suffer from lack of painting. A great many property owners seem to assume that the use of the paint brush is the special prerogative of the rich, that it holds no advantage for the average man, if he can forego the pleasure of having ornamentation about. But painting is not chiefly valuable for ornamentation. It is chiefly valuable for sanitation, greater life, better service.

While paint does, of course, serve to improve the appearance of property, it is far more useful for protection than for ornament. A small amount of money and work expended in keeping a valuable piece of machinery painted will greatly add to its length of life. The same may be said of buildings.

Another useful object which is accomplished by painting is the improved sanitary condition of buildings and outhouses. The cost of such work (painting) is small, the necessary equipment is not expensive, and with proper care this will last a lifetime.

Beacons for Motorists.

The flashing beacon used on the high seas by the leading nations of the world is now to be used as a highway guide for motorists.

Like the beacon at sea, the city traffic is an unwatched light, automatic in operation for months at a time. Fuel is supplied by an acetylene gas accumulator in the base.

To these beacons and highway lighthouses is applied the national system of colors approved by the committee of standards of the American Association of State Highway Officials, and by other national organizations and many cities in the United States. Red is used for first degree danger, yellow for second degree, and green for traffic danger only.

Two hundred cities are reported to have standardized on this national color signaling, which is that of the railroad systems, and almost as many have made installation of the flashing light traffic beacon as an effective warning for drivers who are partially, or wholly, color blind, and those who find it hard to distinguish the ordinary signal from other city lights.

The flashing beacon is the invention of Dr. Gustav Dalen, winner of the Nobel prize in physics in 1912.—From The Motor.

Advantages of City Planning.

"City planning is merely a common sense set of rules and regulations for the city's growth," declares Charles A. Favrot, an ardent advocate of the proposed "City Planning Commission."

"A city plan shows where homes should be built, where industries should be located, and how traffic should be regulated so as to carry people from one part of the city to another with the minimum delay, while at the same time protecting the city's paving and the lives of its children."

Diamonds in China.

The gold mining bureau of Kwangyinshan, Kirin province, China, has discovered deposits of diamonds in a gold mine now being worked, says Millard's Review. The stones are large and of an appreciable fineness, and specialists have given the opinion that the deposit is worth while as a working proposition.

Get More Profits by Clearing More Land!

Measure the Profit of Your Stump Land—*Cleared!*

PLAN right now to clear off more land before planting—and after harvest, too. Use the "off-seasons" to provide for bigger profits on future crops. One crop usually pays the entire cost of clearing and leaves a profit besides. All following crops are clear profit.

The great land-clearing movement that swept the country in 1920 is even stronger in 1921—farmers the country over are clearing more land this year than ever before.

The modern way is to use dynamite for blasting out stumps and boulders, for this method is very rapid, reasonable in cost and leaves the land in good condition for cultivation. The majority of farmers use

DU PONT

RED CROSS EXTRA DYNAMITE

which has done and is doing highly efficient and economical work in the clearing of hundreds of thousands of acres, draining swamps and planting trees.

See our dealer for Du Pont Dynamite. Write for Farmers' Handbook of Explosives. It's free.

F. D. THOMAS, Salisbury, Md.

E. I. DU PONT DE NEMOURS & CO., Inc., Equitable Bldg., NEW YORK

Yes

it's toasted, of course. To seal in the flavor—

The American Tobacco Co.

In a Case Like That.

A family that moved recently to a new home on Prospect avenue, well out south, was visited at once by a budding young merchant. He presented himself at the kitchen, a little fellow, one dirty hand continually taking a pencil from behind an ear and then replacing it.

"Want to take milk from us?" he inquired, sure that everyone knew "us." The housewife said she didn't mind. Out came a scrubby pad of paper, which was handed over, with a request:

"Sign here."

"When can we have milk?" the housewife inquired, with an eye to making plans on the next meal.

"Well," said the young merchant, desiring to be specific, "just morning and evening, 'cause that's the only time our cows give it."—Kansas City Star.

Troubles.

If you cannot get rid of your troubles you can try being stronger than they are; you are not bound to live under their tyranny. They are a cowardly throng for the most part. Fear them, and they will crush you. Try to run away from them, and they will overtake you. Face them, and they will cower and even vanish.

No one ever yet rid himself of an enemy by hating him. Hatred only brings him from the outer life to the inner, and gives him lodging and power to work greater mischief than ever.

It is possible to be so intent on good manners that we attain nothing else. Even mannners need a heart to make them of much real worth, and sincerity, however polite, it still insincere.

Wood Made Old in 24 Hours.

By a Danish process of hardening wood the aging effects of years are said to be accomplished in 24 hours.

"Burying the Hatchet."

The origin of the synonym for forgetting old quarrels, "Let's bury the hatchet," is traced to an ancient custom of the North American Indians. After indulging in the most ruthless warfare, tribes would assemble at what they believed to be the "call of peace." This, it was supposed, was uttered by the Great Spirit, and in the course of a great council and amidst singular ceremonies, they would smoke the calumet, or pipe of peace, and bury their tomahawks under a mound erected in the center of the smoking circle.

This was equal to an agreement that all enmity was at an end, and the spirit of peace had settled on the camps.

TARTS

By MOLLIE MATHER.

Copyright, 1921, Western Newspaper Union.

John Hampton stopped his car at the side of the sun-baked road and leaned back, endeavoring to catch the breeze. This part of the country was not unfamiliar to him, for he had lived here as a boy, returning often in his young manhood to visit an old friend or two who remained. But many years had passed since John, busy in the building of a fortune, had traveled the roads of yesterday. Few landmarks still remained; he had almost forgotten them. His one impatient wish now was to find the shortest route back to the city. Important affairs awaited him there, and the possibility of having to spend a night in this hilly isolation was unbearable. Here and there, far back among the stately trees, some old decaying mansion showed ghost-like. These homes had for the most part been deserted long ago, or given over to the families of foreign field laborers, whose dusky children played up and down the long driveways of past grandeur. It was a surveying job which had called Hampton from his office in a big city building out to the forsaken byway—forsaken, except for the touring cars which went rolling silently upon their various ways in various quests of pleasure. The hill route led on to fairer parts. John Hampton was not satisfied with the reports his engineers brought to him. He wanted, literally, to see "how the land lay." And now, as he leaned back in his coupe with the wind lifting the graying hair on his forehead, he noted, gratefully, a neat little sign. It was fastened to a tree nearby, an artistic hewn board itself.

"Tea served in the garden," he read, "sandwiches, lemonade and tarts." John Hampton did not know that it was the tart suggestion which decided him. But he sprang lightly for all his increasing weight, down into the road and turned in at the gate, over which the sign flaunted. Beneath low-spreading trees, just beyond, was laid a tiny table, and as the hot tired man from the city sank into the rustic chair, before the table, a young woman came gracefully toward him. The effect of her short white ruffled frock was pleasing, her small white shoes stepped daintily across the grass. And when she bent attentively to take his order, John Hampton liked the gravity of her gaze and the wave of her hair against a pink cheek.

"Tarts?" questioned the young woman with a smile.

"Oh, yes, we have them, with red currant jelly. They are considered very nice."

She looked back at him.

"I make everything myself."

He sat after she had left him, gazing perplexedly up into the loft of green boughs above. What half-memory stirred him he could not determine. It seemed to be a pleasing memory, and yet— The arrival of an invitingly arranged tray disturbed his reverie. The attractive young woman silently left him to his refreshment. Boyishly John Hampton left the rest of his meal, to bite into a tart.

"Currant jelly!" It was delicious. Where and when had he tasted such a tart? Again the illusive memory. There had been nothing just like it in all the years. He looked back toward the old crumbling veranda where the white-clad figure sat. An unusual sense of rest and satisfaction possessed him.

Lucy Lane had resembled this dainty ruffled young woman who made currant tarts and sold them. But Lucy had been a decorous miss of twenty or more years ago. He recalled a picture that she had given him then, its long dark dress and high-twisted hair flashed before him. Yet Lucy had smiled in that grave sweet way. And Lucy's eyes had been as deep a blue—veiled, too, by dark and sweeping lashes. Could it be possible that she had married and this was her daughter? He had quite forgotten Lucy Lane until the tarts stirred his memory. He had courted—or played at courting her in her mother's kitchen, when Lucy, always busily employed, had rolled out tarts for the young brothers and sisters and filled them with currant jam. The white-clad young woman came, humming her song, across the lawn. She stood looking down upon him with a smile.

"Is there anything else that you would like?" she asked him.

"Yes," John Hampton said impulsively, "I would like to know your name. You remind me of some one I once knew—"

"—And forgot," added the woman, quietly. "My name is still Lucy Lane." When my family married and scattered I came over to this old house of my uncle's and—began to sell tarts for a living."

John Hampton leaned forward staring.

"But," he stammered, "you are the same little Lucy. You—" he laughed, "look ever sweeter to me."

John Hampton paused, floundering.

"The styles are better," Lucy answered him calmly.

But late that evening after he had bidden her a reluctant good-night, Lucy Lane went up to her moonlit room. She stood for a moment with a whimsical smile looking down on a boyish portrait, which through all the years had kept its place on her dressing table.

"And we both thought you'd forgot, John," she whispered, happily.

FERTILIZERS

As distributors for the famous **Double "A"** brands of Fertilizers, and maintaining a warehouse to accommodate you in any quantity, we are in a position to supply you at the right price. You want to know what you are getting and with whom you are dealing, and especially is it so this year.

FEEDS

Our Feed Line Is Complete

CALL ON US

Let us quote you

Princess Anne Milling Co.

PRINCESS ANNE, MARYLAND

Out-of-Town Subscription

—TO—

The Baltimore American

Payable In Advance

Daily, one month	$ .50
Daily and Sunday, one month	.85
Daily, three months	1.50
Daily and Sunday, three months	2.50
Daily, six months	3.00
Daily and Sunday, six months	5.00
Daily, one year	6.00
Daily, with Sunday Edition, one year	10.00
Sunday, one month	.35
Sunday, three months	1.00
Sunday, six months	2.00
Sunday Edition, one year	4.00
American, Twice-a-Week, one year	2.00

NOTICE TO CREDITORS.- This is to give notice that the subscriber has obtained from the Orphans' Court of Somerset County letters testamentary on the estate of

MARY F. MIDKIFF,

late of Somerset county, deceased. All persons having claims against said deceased, are hereby warned to exhibit the same, with vouchers thereof, to the subscriber on or before the

Twenty-first day of March, 1922,

or they may otherwise by law be excluded from all benefits of said estate. All persons indebted to said estate are requested to make immediate payment.

Given under my hand this 17th day of September, 1921.

ROBERT P. TONEY,
Executor of Mary F. Midkiff, deceased

True Copy. Test:

LAFAYETTE RUARK,
Register of Wills.

9-23

NOTICE TO CREDITORS.—This is to give notic that the subscriber has obtained from the Orphans' Court for Somerset County letters of administration on the estate of

SIDNEY C. COTTMAN,

late of Somerset county, deceased. All persons having claims against said deceased, are hereby warned to exhibit the same, with vouchers thereof, to the subscriber on or before the

Third Day of March, 1922

or they may otherwise by law be excluded from all benefit of said estate. All persons indebted to said estate are requested to make immediate payment.

Given under my hand this 25th day of August 1921.

CYRUS L. WEST,
Administrator of Sidney C. Cottman, dec'ed

True Copy. Test:

LAFAYETTE RUARK,
Register of Wills

8-30

The Cohn & Bock Co.

PRINCESS ANNE, MARYLAND

Flour Meal

FEEDS

Scratch and Chick Feeds

HAY

HAMPERS

Shingles Lath

LUMBER

The Cohn & Bock Co.

PRINCESS ANNE, MARYLAND

MARYLANDER AND HERALD
Published Every Tuesday Morning
PRINCESS ANNE, MD.

Office, 367 Somerset Avenue. Local Phone No. 31.
Subscription Price $1.50 Per Annum
THEO. A. WALKER
Editor and Business Manager
All Communications Should be Addressed to the Marylander and Herald

Foreign Advertising Representative
THE AMERICAN PRESS ASSOCIATION

TUESDAY MORNING, OCT. 25, 1921

Democratic Ticket

For State Comptroller
WILLIAM S. GORDY, JR
of Wicomico County

For County Treasurer
JOHN B. ROBERTS

For Register of Wills
HARDY B. CULLEN

For County Commissioner
FRANK HARRINGTON

For Sheriff
CHARLES P. BARNES

For House of Delegates
CASSIUS M. DASHIELL
THOMAS S. DOUGHERTY
C. GRAY LAWSON

(Election Tuesday, November 8th)

The jail convicts are convinced that there is not enough freedom in this country.

The kid theory of child welfare is a doughnut lunch every afternoon when school lets out.

One of the high-toned events of November is the meeting of the Aero Congress at Omaha.

The people who bought German marks at much higher prices are now making regretful remarks.

The question is, what will the girls do to attract attention when everybody gets used to seeing them in trousers?

While acting without thinking frequently gets one into trouble it is better than so much thinking without acting.

It is denied that the college boys are not interested in debates, as they have extended discussions as to who is the prettiest girl.

The powers have been rushing as fast as they could to get their warships completed before meeting in the disarmament conference.

The boys of this town who are busy with their air guns this fall should be invited to participate in the disarmament conferenee.

Those bad noises from your neighbor's house may not be anyone breaking the china but simply the piano pupils playing modernist music.

A growing sense of responsibility is manifested among college students, showing itself no doubt in a determination to root for the football team.

Although many government employes have been discharged, not many cases of nervous breakdown due to overwork are reported among those remaining.

Some people seem to think they can improve business conditions by going on strike and destroying the ability of a great mass of people to buy anything.

Formerly the tired business man used to need relaxation as the result of so much work, but probably now he gets tired tramping too much over the golf links.

There are two million mo.e males than females in this country and the way the minority of women run things is an illustration of the superiority of mind over matter.

The trouble with their feet complained of by some girls of this town may not be due so much to their folly of wearing high heels as to the heavy shoes of the young men they dance with.

The people who can't clean up their yards this fall because spring clean up time will soon be here are about the same ones who would not clean up last spring because fall cleaning would soon come.

FALL CLEAN-UPS

Most of the clean-up days and clean-up weeks come in the spring. Some people have a tremendous spasm of improvement about that time and then the desire for betterment seems to die down. Gradually the rubbish has been accumulating since spring, until now many places have an appearance of disorder and decay.

Old flowers and vegetable stalks and trimmings from trees and shrubs have accumulated in many gardens. In spring, when the householder looks forward to beautifying his place, it is a pleasure to clean up all his stuff, but in fall, when nothing more is doing in the garden line for six months, it takes a little more energy to give the grounds a once over.

Yet Princess Anne will look far better through the winter if householders would give their places a thorough going over before winter comes. Every one who takes hold of it helps encourage others to do their part toward the upkeep of their home town.

AUTUMNAL WEDDINGS

The autumn is one of the most popular times for getting married and dressmakers, decorators and caterers must find the nuptial events this season an important item in their business. But the tendency to have elaborate wedding festivities is not so pronounced as formerly. Of course some generous brides can't be satisfied until they have invited all their friends and shipped for the sea of matrimony in a blaze of social fireworks.

But in these days when hired waiters and lavish spreads cost a lot the majority of girls would rather have the money to go to the furniture bill, which is the ominous skeleton at many wedding festivities.

So if you don't get invited to some friend's send off, you can feel that you have helped her buy the outfit for the little home that is to be. In the minds of many this will be a more satisfactory investment than filling up a housefull of guests with costly feed.

THE DISGRACE OF LABOR

A house painter who was working in a city where the five-day week had been established for his craft remarked the other day that he would like to work Saturdays, but it would not "look well" as he expressed it. This seemed surprising. One would think that honest industry is always commendable and that a man who was diligently at work painting a building on Saturday morning would attract much more favorable comment than if he was loafing around his place or tearing around the country in an automobile.

The man's feelings, it appeared, was that if he was seen working on Saturday he would appear to be disloyal to the rules of his craft.

This notion seemed contrary to the splendid old ideas of industry through which the country was built up. Formerly it was an honor for a man to labor and the harder a man toiled the more his neighbors respected him. But now it appears in order to gain respect in many trades you have to be careful not to work too hard or do more than the next man.

The world has just suffered a property loss through the war of $169,000,000,000, plus $186,000,000,000 for the conduct of the war. It will be many years before these losses are made up. The only way to offset them is for everyone to take hold and work hard. If people try to work as little as possible or do less than a full week's work they constitute a drag on the whole community.

The practical effect of a five-day working week is to make the work of such a trade cost just one-sixth more. The less people work the more jobless people there will be. One reason for the large amount of unemployment the past year is that work has cost so high that people could not afford to have it done. Some people must get a lot of false notions out of their heads before the country can get full prosperity.

CHILD VICTIMS OF AUTOMOBILES

A large percentage of the many automobile accidents consist of cases in which children are run over. It happens frequently that a child will suddenly dart into the street in front of a motor car. This is apt to happen when a ball is thrown or hit into the highway, but often some vagrant impulse of the child mind leads a little fellow to make a bee line across the thoroughfare in pursuit of some objective known only to him.

The fact that the little one was clearly the cause of his own misfortune does not make the outcome any easier for the parents. And so great numbers of homes are at this moment suffering the loss of their hopes and must bear the weight of a lifelong sorrow on account of the fleeting suggestion that sent their affspring darting into the path of a flying car.

A child's training must equip it to meet the perils of the life about him. It is not much use to teach him to brush his teeth and to chew his food slowly unless he is also trained to deal with the perils existing on the street in front of his house.

Every child has a right to some free swing in which he can throw balls, run bases and play tag to his heart's content. But millions of children have no playground but the streets and any well traveled thoroughfare is too perilous for use for a playground as things now are. The homes and schools must drill it into the children until they know it as well as their right hand from their left that they must look out for cars when they venture into the streets.

The automobile drivers of this and other towns should reflect that they run a chance of creating a lifelong sorrow for others and unending regret for themselves if they run over a child, even if the latter is to blame. They should consider that a child may at any moment run out from behind a standing automobile and when passing through towns should go slowly enough so they can stop if a youngters does something unexpected.

A Good Physic

When you want a physic that is mild and gentle in effect, easy to take and certain to act, take Chamberlain's Tablets. They are excellent.
[Advertisement]

REPUBLICAN
(TICKET)

For State Comptroller
OLIVER T. METZEROTT

For County Treasurer
R. MARK WHITE

For Register of Wills
LAFAYETTE RUARK

For County Commissioner
HARRY T. PHOEBUS

For Sheriff
CHARLES S. DRYDEN

For House of Delegates
JOHN W. DIZE
HARRY T. NELSON
WM. DAVID WEBSTER

(Election Tuesday, November 8th)

Published by order of Republican State Central Committee for Somerset County

Help To Make Highways Safe

Any grammer school boy or girl, not more than 14 years old, has a chance to win a gold watch and a trip to Washington, with all expenses paid. These are to be given as first prizes for the best essay on the subject, "How I Can Make the Highways More Safe."

This prize, and 452 other smaller ones are offered to grammer school pupils in the United States and its possessions by the highway and Highway Transport Education Committee.

The essay must be about 500 words long and may tell about traffic rules, how to cross the streets, why children should not play on the road, or anything else that will help to make the highways more safe. December 10 is the last day to hand the essay to your Principal. If you want to try for one of these prizes, write, or ask your teacher to write, to the committee and ask for instructions. Its address is Willard Blg., Washington, D. C.

Three prizes are offered to grammar school teachers. The first is $500 and a trip to Washington. These prizes will be given for the best lesson for teaching children safety on the highways. The lesson may take the form of a lecture, recitation, game, drama, manual training, or any other form which the teacher thinks best presents the subject.

WANTED

A few pairs Young Mules, might consider older ones if cheap; 20 or more Heifers, about 10 Good Cows (Guernseys preferred); few 3 or 4-year-old colts; saddler or pacer considered, must be cheap, also some Shoats.

E. B. FIGGS, DELMAR, DEL., R.D. 1

File This Schedule—You May Need It

FERRY
Balto.—Love Point
Landing at Foot of Broadway

LEAVE BALTIMORE

	A.M.	P.M.
Saturdays and Sundays	7.30	2.00
Mondays	7.00	3.00
Other Days	7.30	3.00

LEAVE LOVE POINT

	A.M.	P.M.
Daily	10.00	6.00
Saturdays	10.00	6.30

Fare: One way—(Passengers)... $ .70
Excursion (good 10 days).. 1.10
Including War Tax.
Children under 12 years, half fare.

PASSENGER CARS:
$2.00 up to 110 in.; $3.00 to 124 in.; $4 over 124 in. wheelbase
Driver and War Tax Extra.

PENINSULA FERRY CO.
Office: 515 Equitable Buld'g
BALTIMOME, MD.
Telephone: St. Paul 6856.

PIMLICO RACES
November 1st to 12th

Seven Races Including Steeplechase Daily

First Race Begins 1.45 P. M.

Admission, Including Tax, $1.65

Direct street-car connection from Ferry Pier at Broadway, Baltimore. Parking accommodations for cars at track.

NOTICE TO CREDITORS.—This is to give notice that the subscribers have obtained from the Orphans' Court for Somerset county letters of administration on the estate of

ALFRED W. TOWNSEND

late of Somerset county, deceased. All persons having claims against said deceased, are hereby warned to exhibit the same, with vouchers thereof to the subscribers on or before the

Twenty-sixth Day of April, 1922,

or they may otherwise by law be excluded from all benefit of said estate. All persons indebted to said estate are requested to make immediate payment.
Given under our hands this 17th day of October, 1921.

JOHN W. TOWNSEND and
EDWARD B. LANKFORD
Administrators of Alfred W. Townsend, dec'd.
True Copy. Test:
LAFAYETTE RUARK,
10-25 Register Wills Somerset Co.

NOTICE TO CREDITORS.—This is to give notice that the subscriber has obtained from the Orphans' Court for Somerset county letters of administration on the estate of

ANNE P. PARKS,

late of Somerset county, deceased. All persons having claims against said deceased, are hereby warned to exhibit the same, with vouchers thereof to the subscriber on or before the

Twenty-sixth Day of April, 1922,

or they may otherwise by law be excluded from all benefit of said estate. All persons indebted to said estate are requested to make immediate payment.
Given under my hand this 20th day of October, 1921.

ISAAC T. PARKS, JR.
Administrator of Anne P. Parks, deceased.
True Copy. Test:
LAFAYETTE RUARK.
10-25 Register of Wills

Cost Of Living Declines

Living costs throughout the country decreased 18.1 per cent. from June, 1920 to September 1, 1921, and declined 1.7 per cent. during September, the Department of Labor announced last week.

The statistics of living cost reductions were based on reports from 32 large cities and general statements from sections where prices are not tabulated.

The decrease of 18.1 per cent. is the average for the entire country. The general range of reduction from June to September was from 15.2 per cent. to 30.3 per cent., with Minneapolis showing the lowest decline and Detroit the highest.

How Better Than Pills?

The question has been asked—in what way are Chamberlain's Tablets superior to the ordinary cathartic and liver pills? Our answer is, they are easier and more pleasant to take and their effect is so gentle that one hardly realizes that it is produced by a medicine. Then, they not only move the bowels but improve the appetite and strengthen the digestion.
[Advertisement]

NOTICE!
Locomotive Engineers, Firemen, Conductors, Trainmen and Yardmen

Application may be made for employment to take places made vacant by such men as may leave the service.

Give age, previous experience if any, names of not less than two references, or enclose letters of recommendation. Physical examination at expense of Company is required. Address

U. F. WHITE, Supervisor
Pennsylvania System, Norfolk Division,
SALISBURY, MD.

Supervisors' Notice
—OF—
General Election

To the Judges and Clerks of Election and qualified voters of Somerset county, Maryland:

In compliance with the Public General Laws of Maryland and the election laws of the State, notice is hereby given to the Judges and Clerks of Election, and the qualified voters of Somerset county, Maryland, that the General Election for the year nineteen hundred and twenty-one will be held on

TUESDAY,
November 8th, 1921,

between the hours of 6 A. M. and 7 P. M. at the voting places in the various Election Districts and Precincts of Somerset county, as follows:

West Princess Anne Election District, No. 1—County Election Houses, next to county jail.

St. Peter's Election District, No. 2—County Election House.

Brinkley's Election District, No. 3, Precinct No. 1—County Election House at Kingston.

Brinkley's Election District, No. 3, Precinct No. 2—County Election House near Carver's store.

Dublin Election District, No. 4—County Election House at Costen Station.

Mt. Vernon Election District, No. 5—County Election House near Grace Church.

Fairmount Election District, No. 6—Warehouse adjoining H. Clay Tull's storehouse.

Crisfield Election District, No. 7, Precinct No. 1—County Election Houses on Broadway.

Crisfield Election District, No. 7, Precinct No. 2—County Election Houses adjoining "Gunby's College" schoolhouse on First street.

Lawson's Election District, No. 8—County Election House on the State Road, near Hopewell station.

Tangier Election District, No. 9—County Election House.

Smith's Island Election District, No. 10—At the residence of James E. Stevenson at Tylerton.

Dames Quarter Election District, No. 11—Red Men's Hall.

Asbury Election District, No. 12—Wm. Lawson's storehouse opposite residence of Monroe Lawson.

Westover Election District, No. 13—County Election House near Westover schoolhouse.

Deal's Island Election District, No. 14—In the store building near the bank.

East Princess Anne Election District, No. 15—County Election House adjoining Princess Anne water works.

The purpose of said election is for the election of a Comptroller of the State of Maryland, County Treasurer, Register of Wills, County Commissioner, Sheriff and three members of the House of Delegates.

By order of the Board of Supervisors of Election for Somerset county, Md.

ALBERT B. FITZGERALD, Pres.
JAMES H. CULLEN,
GEORGE H. FORD,
Supervisors.
Test:—J EARL MORRIS, Clerk. 10-11

Order Nisi

Cecelia H. Gelder and Charles C. Gelder, her husband, vs. Robert Franklin Brattan

No. 3473 Chancery. In the Circuit Court for Somerset County.

Ordered by the subscriber, clerk of the Circuit Court for Somerset County, in Equity, this 30th day of September, nineteen hundred and twenty one, that the report of H. Fillmore Lankford, the trustee mentioned in the above cause, and the sale of the real estate by him reported be and the same are hereby ratified and confirmed, unless cause to the contrary appear by exceptions filed before the 27th day of October, 1921; provided a copy of this order be inserted in some newspaper printed in Somerset county once in each of three successive weeks before the 27th day of October, 1921.

The report states the amount of sales to be $12,200.

W. JEROME STERLING, Clerk.
True Copy. Test:
10-4 W. JEROME STERLING Clerk.

THE HARDWARE QUESTION SOLVED

Do You Need a New Cook Stove

It's a waste of time and energy to try to cook and bake with the old-fashioned cook stove—and, worse still, an actual waste of fuel. The modern kitchen stoves and ranges are marvels of efficiency, economy and convenience in comparison. They make cooking and baking easier, cheaper and more uniform.

We have them in the best makes—for small families and for large—with coal or wood grates—malleable, rust-proof and with the latest inventions and attachments.

We are always glad to show our stock and to point out the features that make ours the best.

HARDWARE THAT STANDS HARD WEAR
AT PRICES THAT STAND COMPARISON

C. H. HAYMAN & SONS CO.
Princess Anne, Maryland

NEW YORK
The Great Metropolis

LOW FARE EXCURSION

See Broadway; Pennsylvania Station; Central Park; Riverside Drive; Grant's Tomb; Metropolitan Museum of Art; Fifth Avenue; Brooklyn Bridges and get a glimpse of the greatest city on the American Continent.

$4.00 Round Trip
War Tax 32c Additional

Sunday, November 6th

SPECIAL THROUGH TRAIN

Direct to Pennsylvania Station, in the heart of New York

Leaves Princess Anne, Saturday, November 5th, at 10.30 P. M.
Arriving New York 6.15 A. M.

Proportionate fares from principal stations between Crisfield, Md., and New Castle, Delaware

Returning, leaves New York, Pennsylvania Station, 4.35 P. M.

Pennsylvania System
The Route of the Broadway Limited

STATE OF MARYLAND,
TREASURY DEPARTMENT,
COMPTROLLER'S OFFICE,
Annapolis, October 8th, 1921

In pursuance of the requirements of Section 23, of Article 19 of the Code of Public General Laws, I herewith publish the names, titles and amounts due by the following Officers who are in arrears to the State of Maryland:

NAME	Title	Year	Principal	Interest
R. Mark White	Collector	1915	$ 10.15	$ 3.50
R. Mark White	"	1916	25.28	7.71
R. Mark White	"	1917	448.19	109.81
R. Mark White	"	1918	327.55	58.96
R. Mark White	"	1919	2328.43	279.41

E. BROOKE LEE, Comptroller

Buy Your School and Office Supplies at

The Big Stationery Store
MEYER & THALHEIMER

10-12 N. Howard Street, Baltimore, Md.

DEPARTMENTS:
PRINTING and ENGRAVING,
OFFICE FURNITURE,
FILING DEVICES—Wood and Steel
SCHOOL FURNITURE and SUPPLIES
COMMERCIAL and SOCIAL STATIONERY,
BLANK BOOKS

FOR STYLISH AND QUALITY PRINTING Bring your orders to the Marylander and Herald Office.

MARYLANDER AND HERALD

TUESDAY MORNING, OCT. 25, 1921

Notice of Marriages and Deaths will be published free—but obituaries must be paid for at the rate of (5) five cents per line.

BUSINESS POINTERS

Ten (10) cents a line for the first insertion and (5) cents thereafter

FOR SALE—Pure Honey. P. E. TWINING, Princess Anne.

FRESH OYSTERS every day. Any quanity. O. W. PILCHARD.

FOR SALE AND EXCHANGE the finest pure buckwheat flour. WESTOVER MILLS.

TRUCK FOR HIRE—Call at office of Auto Sales Co., Princess Anne, for service.

FOR HIRE—Two-ton Truck. Prices reasonable. W. T. HOLLAND, JR., Eden, Md., Route 2.

FOR SALE—Five Beagle Hounds. Apply to SAMUEL S. BARNES, JR., Princess Anne, Md.

FOR SALE—6 H. P. Z type F. M. Engine, almost new, cheap. J. F. BAUMGARTNER, Princess Anne, Rt. 2.

FOR SALE—Black Horse, 5 years old; 5 Holstein Heifers from Browncroft farm and 4 Milch Cows. MARION ROSS, Princess Anne, Rt. 4.

FOR SALE—Extra fine Bearded Seed Wheat, free of rust and foul seeds, at $1.75 per bushel. EDW. F. PAPENDICK, Eden, Md., R. F. D. No. 2.

SEEDS—Crimson Clover, Red Clover, Alsyke, Alfalfa, Timothy, Red Top, Hairy Vetch, Buckwheat, Rye, etc. W. P. TODD, Princess Anne.

FOR SALE—100 tons Soy Bean Hay, with beans; also large quantity Golden Yellow Corn. TUSCULUM FARM, on Black Road, West Princess Anne.

FOR SALE OR RENT—Farm 2½ miles east of Princess Anne on shell road; red clay loam in high state of cultivation, producing big crops—potatoes, corn, etc. W. E. WADDY, Berlin, Md.

LOTS FOR SALE—Building lots on Somerset Heights, facing stone road, 60x225 ft. to alley, known as the Gordon Tull lots. Reasonable prices. Inquire of owner. G. I. LAWTON.

AUTO REPAIR SHOP—I have opened a repair shop on Church street, in the rear of the Washington Hotel, and it will not require a car to pay the bill for repairs on your auto. BABE WILSON.

SPECIAL—We have rolling a car of No. 1 Maine grown Irish Cobbler Seed Potatoes. Offer them at $5.50 per 165 pound bag at car door. Phone 128-F12 or 13. Write to HOLLAND & READING, Eden, Maryland, Route 2.

WANTED—A good man to work on farm, no scrub; position been filled by good men, open to them still; plenty work waiting; a good house, a good neighborhood, a good boss for a good man. A. E. TULL, Tull's Corner, Md.

FOR SALE OR RENT—My farm located in West Princess Anne district on Big Monie river, known as the "George Dashiell Farm," improved by an 8-room house, new barn, new garage and all necessary outbuildings. For further information apply to PAGE TOADVIN, Salisbury, Md.

After two weeks visit to Philadelphia and New York City Mrs. Theresa Goodman returned home last Friday night.

On the 4th page of this paper the Pennsylvania Railroad Company is advertising for engineers, firemen, conductors, trainmen and yardmen, making ready for the great railroad strike soon to come off.

The members of the Civic Club are requested to meet at the home of the president, Mrs. G. W. Maslin, on Wednesday afternoon, October 26th, at 3:30 o'clock. This is an important meeting and a full attendance is desired.

Mrs. Charles P. Henderson and little daughter, Grace, who have been visiting at the home of Mrs. Henderson's parents, Mr. and Mrs. Charles C. Ball, at Friendship, have returned to their home in Jersey City, N. J.

Miss Emily Irving Dashiell, who teaches in the public school at Portsmouth, Va., came to Princess Anne last Friday afternoon and spent the week-end with her parents, Mr. and Mrs. W. H. Dashiell, on Prince William street.

The ladies of St. Stephen's Church, Upper Fairmount, will hold an oyster supper at the hall in Manokin on Friday, Oct. 28th. All are invited to come and enjoy a good social evening there. The supper will be thirty-five cents, and there will be ice cream and cake for sale also.

Mr. Norman F. Taylor, son of Mr. and Mrs. John Taylor, of Pocomoke City, and Miss E. Elizabeth Ball, daughter of Mr. and Mrs. Charles C. Ball, of Friendship, were quietly married last Wednesday evening at the Methodist Episcopal parsonage, Princess Anne, by the Rev. W. F. Dawson.

The Reno Stock Company of fifteen people will present "Jesse James," a play dealing with the life of the Missouri outlaw, at the Auditorium Wednesday evening, October 26th. The company carries special scenery for the play and a band and orchestra. Singing and dancing vaudeville is introduced between the acts.

Eddie Polo, the Universal serial star, pays a higher casualty premium on his personal insurance than any other person on record, because of the unusual stunts he performs in the filming of his chaptered screen dramas. He has to take out a new policy for each serial. The premium rate depends upon the projected story. In anticipation of "Do or Die," his latest serial, taken in Cuba, the insurance companies raised his premiums more than thirty per cent., because of the unusual number of risks and stunts. Episode No. 1 of "Do or Die" will be shown at the Auditorium beginning Saturday night, November 5th.

There is one source of pleasure that never grows stale, and it is the help you give to others.

Some beauty may be only skin deep, but some of it that the girls dab on is thicker than that.

Mr. Parsons, singer and Evangelist, will assist Rev. Dawson in the revival meetings at Venton each night this week.

Princess Anne Grange will hold a pie and candy social Wednesday night, October 26th, in Clay Widdowson's new barn. Other refreshments will be on sale also. Public cordially invited.

The new bridge over Pocomoke river, at Pocomoke City, will be formally opened to the public with appropriate ceremonies next Friday, October 28th. Governor Ritchie and other prominent Marylanders will be present, and it is planned to make the event a gala day in Pocomoke City.

The Woman's Parish Aid of St. Andrew's Church asks a liberal contribution of clothing, shoes, bedding, floor covering, or any other article that can be converted into dollars and cents for the semi-annual "Rummage Sale" to be held on the lawn of Mrs. J. T. Taylor, Jr., Saturday, October 29th. Please send your bundles as early as possible.

Mrs. A. B. Turpin, of Kingston, fell at her there at an early hour on Monday morning last and sustained a fracture of the hip. She was removed to the General and Marine Hospital, Crisfield, for treatment, but her condition is quite serious. Mrs. Turpin's many friends throughout Somerset county will regret to learn of the accident, and will hope for her early recovery.—Crisfield Times.

Mr. William H. Revelle died at his home in Fairmount Monday evening of last week. Funeral services were held at his late home last Wednesday, conducted by the Rev. George E. Sterling, of Galena, Md. He is survived by four daughters (Mrs. James Renshaw, Misses Leona and Evelyn Revelle, of Fairmount, and Miss Mary Revelle, of Baltimore) and two sons (Orie H., of Crisfield, and Emory James Revelle, of Fairmount).

Miss Mary Sommerkamp and Mr. Howard Richardson, both of Salisbury, were married at Easton, Md., Saturday, October 15th. Mrs. Richardson is well known in Princess Anne and is a talented artist in the modern and interpretive dances, being associated with her sister, Miss Henrietta Sommerkamp, in the School of Dancing at Salisbury and in this town. At present Mr. and Mrs. Richardson are making their home with the groom's mother, Mrs. J. F. Richardson, Light Street, Salisbury.

Mt. Vernon

Oct. 22—Mr. M. F. Bounds spent the week-end with his sisters.

Rev. and Mrs. Vaughn Moore and two children are visiting relatives here.

Mr. and Mrs. Archie Renshaw and Mr. Leonard Renshaw visited Mr. and Mrs. F. L. Webster last Sunday.

Mr. and Mrs. Ray Pusey and three children, of Salisbury, were the guests of Mr. and Mrs. Earl McIntyre last Sunday.

Mr. and Mrs. W. T. Lofland, of Cowentown, Cecil county, spent the week-end with the latter's brother, Mr. Frank Barbon.

Mrs. John McIntyre, who went through a serious operation at the Salisbury hospital, is improving and will soon be able to return home.

We are glad to report the favorable condition of Miss Ruby Bounds, who has been ill for the past week, and hope she will soon be able to resume her school duties.

St. Peter's

Oct. 2—Mr. and Mrs. William Hopkins spent several days of this week in Salisbury.

Miss Hazel Dryden, of Marion, is this week-end guest of Miss Mary Wilson.

Mr. and Mrs. Omar Muir, of Salisbury, were last Sunday guests of Mrs. Ella Muir.

Miss Iva Phoebus is entertaining Misses Mary and Helen Townsend, of Salisbury, this week-end.

Mr. Clarence Walker, of Newport News, Va., visited his brother, Mr. Harry Walker, this week.

Mrs. William Hall and little daughter, Virginia, of Seaford, Del., are spending ten days with Mrs. Samuel Horner.

Mrs. Harry Phoebus, Misses Edna Croswell, Mary Wilson and Iva Phoebus spent Wednesday in Salisbury.

Miss Edna Croswell returned home Wednesday after a visit of several weeks with relatives in Norfolk and Bayford, Va.

Miss Helen Bozman and Mr. Ethridge Jenkins, of Salisbury, spent last Sunday with the former's parents, Mr. and Mrs. G. E. Bozman.

Mr. and Mrs. Page Smith, Miss Catherine Smith and Mr. Clinton Smith, also Mr. and Mrs. Elmer Shores, of Baltimore, spent the past week-end with Mr. and Mrs. Alexandria Bozman.

Miss Ruth Noble celebrated her sixteenth birthday last Saturday evening, October 15th. Among those present were Misses Georgia Hopkins, Ella Muir, Attress McDaniel, Addie Shores, Ethel Bennett, Annie Muir, Georgia Smith, Theressa Horner, Annie Willing, Mary Parks and Miss Emma Waller, of Rock Creek, and Messrs. Lacey Bozman, Charles Bozman, Preston Lawrence, Roscoe Hopkins, Elton Shores, Denwood Lawson, Leonard Bedsworth, Harry Parks, Preston Parks, Russel and George Hall, Norwood Bloodsworth and Mr. Clinton Smith, of Baltimore. Music and games were the entertaining features of the evening. At a late hour hot chocolate and cake were served, after which the guests wishing Miss Ruth many more happy birthdays returned to their respective homes.

Democrats must not fail to vote at the general election. In addition to our county ticket we need to keep a Democrat in the State Comptroller's office—vote for Gordy.

At the third Quarterly Conference of Antioch Methodist Episcopal Church held about three weeks ago the pastor received a unanimous invitation to return for the third year.

Mrs J. Earle Morris and little son left last Wednesday for Berlin, Worcester county, where she will spend a few weeks with her parents, Mr. and Mrs. Samuel P. Cropper.

Miss Elsie Opal Rust, of Chicago, Ill., and Mr. Harry Earl Dashiell, of Mt. Vernon, were married at the M. E. parsonage by the Rev. W. F. Dawson on Saturday, October 15th.

Marriage Licenses

The following is a list of marriage licenses issued by the Clerk of the Circuit Court for Somerset County:

White—Harry Earl Dashiell, 29, Mt. Vernon, and Elsa Opal Rust, 29, Chicago, Ill. Norman Fletcher Taylor, 25, Pocomoke City, and Eva Elizabeth Ball, 20, Princess Anne, Md.

To Gain A Good Reputation

"The way to gain a good reputation is to endeavor to be what you appear." This is precisely the manner in which Chamberlain's Cough Remedy has gained its reputation as a cure for coughs, colds, croup and whooping cough. Every bottle that has ever been put out by the manufacturers has been fully up to the high standard of excellence claimed for it. People have found that it can be depended upon for the relief and cure of these ailments and that it is pleasant and safe to take.

(Advertisement.)

PHILIP M. SMITH
Undertaker and Embalmer
PRINCESS ANNE, MARYLAND
Phone 42

DR. H. C. ROBERTSON
DENTIST
NITROUS OXIDE GAS WITH OXYGEN ADMINISTERED
Office:—Prince William Srteet. opposite Court House
Princess Anne, Maryland

Dr. R. O. HIGGINS
DENTIST
OFFICES 228 WEST MAIN STREET
ALISBURY MARYLAND
Gas Administered. Teeth Straightened
X-Rays Telephone 744

FARMS FOR SALE
On the County Road Leading from Princess Anne, Maryland.
One containing 168 acres of land, improved with an 8-room house, best heart timber weather boarding with shingle roof; large barn with shingle roof, and other outbuildings. Price, $10.000. Another farm containing 99 acres of land, improved with a seven-room house with shingle roof. Price, $5,000.
GEORGIA MITCHELL,
Route 4, box 29. PRINCESS ANNE, MD.

Look At The Date On Pink Label

The little pink label on your paper does more than bring this paper to you faithfuliy week after week, giving you the news of your friends, your county, of your State. It tells you at a glance just how many more weeks will elapse before your subscription expires. Look at the label today and see if you are in arrears and renew your subscription. By doing this you will render a great service to the Marylander and Herald and at the same time will assure yourself of the satisfaction of receiving the paper promptly and without interruption. If the label shows that your subscription is out or in arrears, mail a money order or check for $1.50, as all subscriptions must be paid in advance.

FRANK BRANFORD
Contractor and Builder
PRINCESS ANNE, MARYLAND
Estimates Furnished.

ATTRACTIONS
FOR THIS WEEK AT
THE AUDITORIUM
Motion Pictures
TUESDAY NIGHT
Dorothy Gish in "The Ghost in the Garret" and a Rollin Comedy
THURSDAY NIGHT
William Farnum in "If I Were King" and a 2-reel Comedy, "Back From the Front"
SATURDAY NIGHT
Wallace Reid in "The Love Special" and a 2-reel Comedy, "Beat It"
Admission, 22 cents
Children, 17 cents } war tax included
Gallery, 17 cents
Doors open 7.15; Pictures Start Promptly at 7.30; Second Picture at 9.00.

SAFETY SEALED IT CANNOT LEAK
No matter how it is carried in the pocket—upside down or sideways—ink cannot get out to stain hands or clothing. Each pen is sold you with a written guarantee which covers a one-year accident policy. **Repairs FREE**
Prices $2.50 to $5.00
Come in and let us fit your hand
JONES & COLBORN
DRUGGISTS
PRINCESS ANNE MARYLAND

Millinery
The Season's Newest Creations
On Full Display
Our Assortment is Most Varied, our Prices Extremely Moderate.
May We Hope to
Serve You?
Goodman's BUSY CORNER

Dancing Announcement
A DANCING SCHOOL BY
Mrs. Samuel Barnes, Jr.
will be held in the Auditorium, Princess Anne,
EVERY FRIDAY NIGHT
7.30 P. M. to 8.30 P. M. for learners.
8.30 P. M. to 11.30 P. M. the hall will be used for dancing.
Admission - - 50 Cents
MISS MARIE PUSEY WILL FURNISH MUSIC ON THE PIANO

LANKFORD'S DEPARTMENT STORE

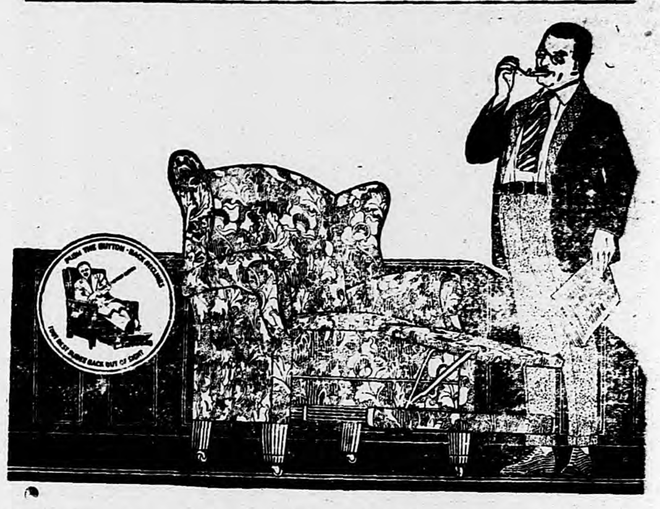

Ready for Solid Comfort
"The World's Easiest Easy Chairs"
OF COURSE you have heard of the famous Royal—the easy chair with the Patented Push Button. But have you ever actually experienced the comfort that is enjoyed in one of these chairs? Come in and allow us to demonstrate
Royal Easy Chairs
"PUSH THE BUTTON—BACK RECLINES"
A few minutes in one of these chairs will quickly convince you that you have been going without a very desirable and very available home comfort.
Come in and Let Us Show You
W. O. LANKFORD & SON
EVERYTHING FOR THE HOME
PRINCESS ANNE MARYLAND

Guiding Your Children
Bad habits lead children astray. Good habits guide them safely into the path of character, uprightness and independence.
You can start them right by teaching them to save money. Set them an example by saving yourself. Make them admire thrift.
Once started, the saving habit helps to form other good habits. It provides experience for them in handling their own funds.
Make this Bank your best servant. Open an account with us today—NOW!
PEOPLES BANK
of SOMERSET COUNTY
PRINCESS ANNE, MD.

SAFETY + SERVICE
COMMUNITY DOLLARS
You have *some* of them. Your neighbor has *some* of them. *Every one* of us has a vital interest in *every one* of *them*.
They're Community Dollars—that's why. Gathered in bank deposits they go out to help our farmers, business men—*you*. The more of them at work the better for Princess Anne community.
Keep every spare dollar busy through the bank, avoid outside investment, be thrifty in a co-operative manner, thus safeguarding home business.
BANK OF SOMERSET
PRINCESS ANNE, MARYLAND
Capital - - $ 100,000.00
Surplus and Profits 154,000.00
Assets - - - - 1,500,000.00

The American Legion

(Copy for This Department Supplied by the American Legion News Service.)

LEGION MAN IS LIFE SAVER

John L. Piazza, Officer 4944, New York Police Force, Well Deserves His Medals.

Saving lives is almost a specialty with officer 4944 of the New York police force, former private and top sergeant of the Three Hundred and Twelfth infantry, A. E. F., now a member of the General Lafayette Police post, American Legion, in New York City. Patrolman Piazza, John L., wears the Distinguished Service Cross.

It was in the Argonne in October, 1918, near Grand Pre. Piazza, advancing with his platoon, saw a badly wounded officer laying alone in No Man's Land, abandoned when his lines fell back to re-form. On his stomach, Piazza crawled out to the spot, slung the wounded man over his shoulder and standing erect, carried him to safety with the shells whistling and exploding.

Discharged from the army, Patrolman Piazza resumed his beat in the far reaches of the borough of the Bronx. It wasn't long after that when he dashed up into a burning building, rescued an invalid woman and carried her to the street. Shortly after that he stopped a runaway horse and saved a group of women and children from injury. Officer 4944 is twenty-nine years old, married and the father of a son.

WAS 62 WHEN HE ENLISTED

Former Train Dispatcher Did Good Service for Uncle Sam—An Enthusiastic Legion Man.

Sixty-two years young he was, H. E. Lamb, Worthington, Minn., told the recruiting officers during the war. So they enlisted him and sent him to a chilly berth in faraway Siberia. He weathered nine months of it to make it a good bargain.

Mr. Lamb was living a life of retirement on a farm near Worthington when America entered the war. He had been a train dispatcher and he thought his services would be valuable. The army thought so, too, and enlisted him. It was in the nature of a celebration of his sixty-second birthday.

Returning from service, Mr. Lamb interested himself in the activities of his younger comrades. He has never missed a state or national convention of the American Legion, and with his wife, who is a member of the Women's Auxiliary, he drove 200 miles to attend the last one at Winona, Minn. There the Legion gathering made him a vice commander of the state department. Now he is planning to drive all the way to the national convention at Kansas City this fall.

WOULD GET JOBS FOR MEN

State President of Oregon Women's Auxiliary Plans to Oust Women Who Do Not Need Work.

A movement to oust from employment all married women who are not forced by necessity to work has been started by Mrs. W. A. Eivers, Portland, Ore., recently re-elected state president of the Oregon department of the Women's Auxiliary, the American Legion.

Mrs. Eivers speaks from first-hand information. As trained nurse and more recently as superintendent of the Emergency hospital in Portland, she has been doing a big man's work for years—but her husband has been an invalid for years.

"Women got started in men's work during the war, when it was necessary and laudable," Mrs. Eivers declared. "They are keeping it up now. Those who have husbands supporting them have no right to keep needy men out of employment. They are willing to work for less, too. They are breaking up our homes, all because they want extra pin money. It must stop, and it's going to in Oregon, at least."

R-r-revenge.

Indignant Arizonian (to busy bootlegger)—Hey, I've just been bitten by a rattler. Gimme a quart of your cheapest stuff.

Busy B—Better take some of the high-priced stuff, pardner.

I. A.—Not on your life. This is for the rattler.—American Legion Weekly.

THEY'RE GOOD "LEGION MEN"

Washington State Newspaper Pair are Members of the Ex-Service Men's Organizations.

The time honored tradition of violent feeling supposed to exist between the average hard-boiled city editor and the average soft-boiled reporter suffers a relapse in the strange case of Mr. and Mrs. Charles Reavis, members of Rainier-Noble post, the American Legion, and its Women's auxiliary, in Seattle, Wash.

Before the war Reavis was a city editor and Dora Deane, a Pacific coast woman newspaper writer, was one of his cub reporters. When Reavis went to war with the 41st Division cavalry, Miss Dora became city editor. Returning after the armistice, the ex-city editor sought to regain the editorial reins by marrying Miss Deane. Finding that as Mrs. Reavis she was the managing editor while he became a cub, Reavis forsook the game and became Associated Press correspondent in Seattle.

"She was pretty good as a cub reporter," Reavis says. "But as managing editor, she is a wonder." Mrs. Reavis continues as Dora Deane of the Seattle Daily Times.

INDIAN, LEGION POST BOSS

Elias Wesley and Sixteen Washington Buddies Also Control Town of White Swan.

Where his fathers once tried to resist the civilization of the white man, Elias Wesley, fullblood Yakima Indian, commander of an American Legion post, and sixteen of his Yakima "buddies" now control the prosperous town of White Swan, Wash.

More than half of the post's members are fullblood Indians. Wesley, the commander, is the village meat cutter. The remainder of the Indians, all members of the Commercial club, are engaged in business in the town. All are graduates of a government school and are better educated than the average American.

Because he was a meat cutter, when Wesley enlisted in the United States navy they made him ship's cook on the U. S. S. Western Chief. In the membership of the post there is a Medal of Honor, a Medaille Militaire, a Croix de Guerre and a Victoria cross.

"GRAND OLD MAN" OF 137TH

Kansas Editor Recently Received Distinguished Service Cross for Valor in Action.

A newspaper editor who left off lambasting the Germans in his columns and went to lambast them in person is John H. O'Connor of the Winfield (Kan.) Courier, who recently received the Distinguished Service Cross for exceptional valor in action.

The "grand old man" of the One Hundred and Thirty-seventh infantry regiment during its service in France, Editor O'Connor ably commanded a battalion during the heaviest fighting and won the highest rank of lieutenant colonel. In September, 1918, in Montrebeau Wood he received a note penciled on the back of an old envelope, telling him he was the highest officer left in the regiment. Forthwith he assumed command of his own unit, added on all other troops in the wood, organized a brigade front, beat off two Boche attacks and directed the advance on Exermont.

Mr. O'Connor attended the first caucus of the American Legion in Paris in 1919 and was one of the newspaper men who drew the resolution giving the Legion its name.

FARM, CURE FOR SHELLSHOCK

Thousands of Victims Have Recovered, According to Data Collected by American Legion.

The symphony of droning mowers, cultivators and threshers is a specific cure for shellshock. Of the thousands of World war veterans who turned to agriculture at the termination of hostilities, virtually all have recovered from the effects of shellshock. This is shown by a recent survey which is being studied by the national organization of the American Legion. The report likewise indicates that shellshock victims who settled in the cities have not yet regained their health.

The experiment of sending shellshock cases to the farms was tried with success in Canada, where more than 25,000 soldiers have taken farms under the soldiers' re-establishment act. The government has loaned more than $110,000,000 to these men, and their first year's crop was valued at approximately $14,000,000. Today the average soldier-farmer, the survey concludes, is enjoying ruddy health and sound finances.

Taste is a matter of tobacco quality

We state it as our honest belief that the tobaccos used in Chesterfield are of finer quality (and hence of better taste) than in any other cigarette at the price.

Liggett & Myers Tobacco Co.

Chesterfield

CIGARETTES

of Turkish and Domestic tobaccos—blended

"They Satisfy"

New Kind of Clock.

A clock recently invented in England has some novel features. One of these is that the weight of the clock itself is the moving force which actuates the mechanism, the clock sliding down two vertical pillars; to wind it, therfore, all that is necessary is to push the clock up to the top again. One advantage attaching to this system, in addition to its simplicity and the absence of keys, is that the need for winding is visible at a glance; hence this necessary operation is not likely to be overlooked.

Catarrhal Deafness Cannot Be Cured

by local applications, as they cannot reach the diseased portion of the ear. There is only one way to cure catarrhal deafness, and that is by a constitutional remedy. Catarrhal Deafness is caused by an inflamed condition of the mucous lining of the Eustachian Tube. When this tube is inflamed you have a rumbling sound or imperfect hearing, and when it is entirely closed, Deafness is the result. Unless the inflammation can be reduced and this tube restored to its normal condition, hearing will be destroyed forever. Many cases of deafness are caused by catarrh, which is an inflamed condition of the mucous surfaces. Hall's Catarrh Medicine acts thru the blood on the mucous surfaces of the system.

We will give One Hundred Dollars for any case of Catarrhal Deafness that cannot be cured by Hall's Catarrh Medicine. Circulars free. All Druggists. 75c.

F. J. CHENEY & CO., Toledo, O.

[Adve tisemetn.]

Stamps Separated.

To separate stamps that have become stuck together, lay a sheet of thin paper over them and iron with a hot iron. This will take them apart and the glue will still remain.

WEAK, NERVOUS, ALL RUN-DOWN

Missouri Lady Suffered Until She Tried Cardui.—Says "Result Was Surprising."—Got Along Fine, Became Normal and Healthy.

Springfield Mo.—"My back was so weak I could hardly stand up, and I would have bearing-down pains and was not well at any time," says Mrs. D. V. Williams, wife of a well-known farmer on Route 6, this place. "I kept getting headaches and having to go to bed," continues Mrs. Williams describing the troubles from which she obtained relief through the use of Cardui. "My husband, having heard of Cardui, proposed getting it for me.

"I saw after taking some Cardui . . . that I was improving. The result was surprising. I felt like a different person.

"Later I suffered from weakness and weak back, and felt all run-down. I did not rest well at night, I was so nervous and cross. My husband said he would get me some Cardui, which he did. It strengthened me . . . My doctor said I got along fine. I was in good healthy condition. I cannot say too much for it."

Thousands of women have suffered as Mrs. Williams describes, until they found relief from the use of Cardui. Since it has helped so many, you should not hesitate to try Cardui if troubled with womanly ailments.

For sale everywhere. E.83

NOTICE TO CREDITORS—This is to give notice that the subscriber has obtained from the Orphans' Court for Somerset County letters testamentary on the estate of

NELLIE H. BRATTAN

late of Somerset county, deceased. All persons having claims against said deceased are hereby warned to exhibit the same, with vouchers thereof, to the subscriber on or before the

Fifteenth Day of December, 1921,

or they may otherwise by law be excluded from all benefit of said estate. All persons indebted to said estate are requested to make immediate payment.

Given under my hand this 8th day of June, 1921.

H. FILLMORE LANKFORD,
Executor of Nellie H. Brattan, dec'd

True Copy. Test:
LAFAYETTE RUARK,
Register of Wills

6-14

Kill That Cold With

HILL'S CASCARA QUININE BROMIDE

FOR Colds, Coughs AND La Grippe

Neglected Colds are Dangerous

Take no chances. Keep this standard remedy handy for the first sneeze.

Breaks up a cold in 24 hours—Relieves Grippe in 3 days—Excellent for Headache

Quinine in this form does not affect the head—Cascara is best Tonic Laxative—No Opiate in Hill's.

ALL DRUGGISTS SELL IT

The Harry T. Phoebus Lumber Company

LUMBER FOR SALE

(ALL KINDS)

WHOLESALE AND RETAIL

SEE US BEFORE BUYING

Phone No. 6 Oriole, Maryland

Fordson

Ford's New Prices

(F. O. B. DETROIT)

Chasis	$295
Runabout	325
Touring Car	355
Truck Chassis	445
Coupe	595
Sedan	660

These are the lowest prices of Ford cars in the history of the Ford Motor Company.

Orders are coming in fast, so place yours promptly to insure early delivery.

Fordson Tractor, $625

WM. P. FITZGERALD
Authorized Dealer
PRINCESS ANNE, MARYLAND

Home Town Helps

SLABS PROTECT THE GRASS

Ornamental Garden Walk of Peculiar Design Has Been Found to Serve Purpose Admirably.

An old Dutch method of making ornamental garden walks was to form tessellated patterns by the use of concrete slabs in combination with the grass sod. The owner of extensive grounds at Colorado Springs has used this method for the construction of

The Idea of "Watch Your Step" Has Been Used Literally by a Western Gardener in Laying Out His Walk. Stone Slabs Have Been Placed in the Middle of the Turf.

what he calls a "watch your step" walk. The slabs are placed in the turf so that they correspond to the footsteps of a person walking along the garden path, and it is possible to traverse the whole length of it without stepping on the grass.—Popular Mechanics Magazine.

SCENERY MARRED BY SIGNS

Public Justified in Taking Strict Measures to Put a Stop to Growing Nuisance.

Everywhere the motorist travels the natural beautiful scenery is marred by glaring signs, not only small boards but immense structures often a hundred feet or more in length and twenty or more feet in height.

Just at a bend in the road where the tourist expects to have a fine view sweeping over a broad valley the scene is completely cut off by a monstrous and offensive structure covered with a flaring advertisement.

At some points both sides of the road will be lined with these unsightly and ugly advertising walls.

In England the disfiguring of fences, buildings and other places with signs is prevented by law on the ground that the good taste of the people is offended and the landscape disfigured.

Some of the worst offenders are manufacturers who are interested in the development of motoring. They have boarded up the roadways along the whole eastern part of the United States, much to the annoyance of motorists and the disfigurement of the landscape.

If the nuisance cannot be stopped any other way, motorists can at least agree not to patronize any concern aiding in detracting from the natural beauty of our country and the pleasure of the public.—New York Sun.

Writer Waxes Sarcastic.

The trustees of the city of Roseville, Calif., have clearly no eye for art. At first, it may seem as if they were justified in refusing permission to a certain advertising firm to erect billboards within the city limits. But then there were no ordinary billboards—at least, so the advertising firm declared. They were in fact, "beautiful panels, real works of art." Yet the city trustees refused. Worse and worse, the women of Placer county, in which Roseville is situated, have banded themselves together to prevent the erection of any more billboards in Placer county, whether in the form of "beautiful panels" or otherwise. It seems strange, but then some people are notoriously blind to their privileges.—Christian Science Monitor.

Woman in Civic Affairs.

There is promise of betters things for Connecticut in the fact that the League of Women Voters of that state has sent out a questionnaire befitting the slogan, "Know Your Own Town." This should be well worth doing for the information to be obtained, intended for the local communities, and as a basis of future state legislation. But no doubt the most important factor in the activity is, as the workers seem to think, the awakening among women of an interest in civic affairs. The neighborhood is certain to hold interest for anyone, and so is a good starting point.—Christian Science Monitor.

Seattle Saves Money.

Seattle, Wash., is saving its citizens approximately $1,000,000 a year by reason of the lower rates it enjoys for electricity through its municipal plant. The retail rate is 6 cents per kilowatt hour, whereas the rate under private ownership was 8½ cents.

A MISTAKE

LOUISE M. ADDLESON.

©, 1921, by McClure Newspaper Syndicate.

I wish to announce before I begin this tale that a lack of tact is the saddest human defect. At all times it is embarrasing. In some instances it is criminal. For example take the case of my cousin, George Whiffletree.

When he left, about twenty years ago, for parts unknown, we were heartily glad to be rid of him. He was a tall, shambling, dreamy sort of a fellow, who divided his time pretty evenly between fishing and experimenting with machinery of various kinds. Never did anything worth while, if I remember. Never gave us any warning that some day—but I am getting ahead of my story. Anyhow we were glad to see the last of him. The only one who regretted his departure was, I believe, my brother Al, who has always been rather sentimental, and actually shed tears when George went away. I understand, too, that they corresponded more or less regularly afterward.

Now, I have always maintained that the only way to get along comfortably in the world is to associate with the proper people. And in order to do this it is impossible to burden oneself with unimportant and unadorable relations. They are a handicap. When I am alone with them I don't mind recognizing some of my poorer, less fortunate relatives; but in the presence of people of standing I cannot be expected to greet them with enthusiasm. If, following my theories, I made a very natural mistake, the fault is not so much mine as it is my cousin George's, and is entirely due to his deplorable lack of tact.

My wife and I were giving a dinner to a few carefully selected guests. Everything was going on wonderfully well. The food was delicious, the wines excellent, since I had spared myself neither pains nor expense in procuring them. And old Judge Gruff, whose favor was particularly valuable to me, appeared in the best of humor.

And on this particular evening Cousin George decided to inflict his presence on me, after an absence of twenty years. I confess I was much annoyed when the butler whispered that a person calling himself George Whiffletree was in the library and insisted on seeing me. With difficulty I concealed my irritation, excused myself to my guests, and walked into the next room, where I found George; a little grayer, a little more wrinkled than of yore he was, but, if possible, dreamier and shabbier than ever.

Of course I spoke a trifle sharply. And I didn't notice the hand he held out.

"Sorry, George, but I haven't time to do anything for you tonight. Have company to dinner. Cook will give you something to eat in the kitchen. If there's anything you want come around in the morning, and——"

He looked at me with a steady stare that irritated me still further before he answered:

"Thanks, old boy, but I'm afraid I won't be able to come around in the morning."

"Sorry. Good night." And that was the last I saw of him.

It was quite early when I was awakened the next day. My brother Al wished to speak to me over the 'phone.

"Well what is it?" I asked crossly, for I was tired after the dinner of the previous evening.

"Say, Jim," Al was saying, "George is back from California——"

"Well, how would that interest me. He had the nerve to come here last night in the midst of a dinner I was giving to Judge Gruff, and——"

I could hear Al laugh before he answered. "Say, you bag of wind, you pompous, empty-headed son-of-a-gun! Do you know Judge Gruff means precious little to George Whiffletree? The judge knows him and is going to call on him if George has time to see him."

"What are you talking about?" I demanded.

"I mean what I say. George is worth a couple of millions, and you'd better watch your step. He's a pretty important person where he comes from.

"But," I stammered, "he was dressed so shabbily and he didn't say a word about——"

"About being rich, hey? I should say not! But he's got the dough, just the same. It may interest you to know that I'm going back with him. He's giving me a real job, with real money attached to it."

Of course it is too late to mend matters now, and my wife is very angry with me. It seems that George accumulated a vast fortune through some invention or other, and that he is acquainted with some pretty good people out West. However, I can only repeat that if I have made a mistake it is a very natural one, for which George's lack of tact is chiefly responsible.

Advises Walking on Toes.

Walking on the heel is the attitude of civilized man alone. The people of the woods, who are much superior in their muscular development, all walk on the toe, as do the lower animals. Taking this suggestion, a French doctor is prescribing a course of toe walking for patients who are deficient in chest development.

Cooling.

"We greatly enjoyed having Mr. Dubbleigh as our guest during the hot weather."

"I suppose so; he's such an awful frost."—Boston Transcript.

You've Struck it Right when you Light a CAMEL

Your taste will tell you that! For Camels have the flavor and fragrance of choicest tobaccos, perfectly blended. They're smooth and mellow-mild.

And there's NO CIGARETTY AFTER-TASTE.

We put the utmost quality into this one brand. Camels are as good as it's possible for skill, money and lifelong knowledge of fine tobaccos to make a cigarette.

That's why Camels are THE QUALITY CIGARETTE.

R. J. REYNOLDS Tobacco Co. Winston-Salem, N. C.

Camel

J. T. TAYLOR, Jr., Carries a Full Line of

Hardware
Impelments
Carriages
Wagons
Hog Fence Wire
Poultry Wire

SIMMONS'

Oil Cook Stoves

are being used by more housewives here than any other stove. They have a well-known reputation, and the best guarantee is that the housewife is a SATISFIED USER

WE SELL

PAINTS, OILS, VARNISHES

See Us Before Buying

Ask your neighbor where to get a square deal and he will say TAYLOR'S HARDWARE STORE.

J. T. TAYLOR, Jr.

PRINCESS ANNE, MARYLAND

NOTICE TO CREDITORS—This is to give notice that the subscriber has obtained from the Orphans' Court for Somerset County letters of administration on the estate of

GEORGE E. FLEETWOOD

late of Somerset county, deceased. All persons having claims against said deceased, are hereby warned to exhibit the same, with vouchers thereof to the subscriber on or before the

Third Day of March, 1922

or they may otherwise by law be excluded from all benefits of said estate. All persons indebted to said estate are requested to make immediate payment.

Given under my hand this 23rd day of August, 1921.

E. B. LANKFORD,
Administrator of George E. Fleetwood, dec'd

True Copy. Test:
LAFAYETTE RUARK
Register of Wills

8-30

NOTICE TO CREDITORS.—This is to give notice that the subscriber has obtained from the Orphans' Court for Somerset county letters of administration on the estate of

CORA DAYTON.

late of Somerset county, deceased. All persons having claims against said deceased, are hereby warned to exhibit the same, with vouchers thereof to the subscriber on or before the

Twentieth Day of January, 1922,

or they may otherwise by law be excluded from all benefit of said estate. All persons indebted to said estate are requested to make immediate payment.

Given under my hand this 12th day of July, 1921.

JOSEPH C. DASHIELL,
Administrator of Cora Dayton, deceased.

True Copy. Test:
LAFAYETTE RUARK.
Register of Wills

7-19

Pure, Fresh Candy

When you walk up to the door and SHE answers the bell — it's lucky you have the candy. You'd be speechless otherwise.

You hand it to her with, "Sweets to the sweet," (if you have the nerve) and she opens it. Gee! You're glad you bought it here 'cause you know it's fresh and pure!

It's pretty small, after you have won her with sweet food and sweeter words, to forget that she likes either after you're married.

Stop in today and get a box of chocolates or bon bons.

If there's sickness at your home—nerves or constipation, or that run down feeling, or heart trouble, take a package of Dr. Miles' Medicines along with the candy.

T. J. Smith & Co.
Everybody's Druggists
PRINCESS ANNE, MARYLAND

DELCO-LIGHT
The complete Electric Light and Power Plant

Endorsed by more than 70,000 satisfied users throughout the world

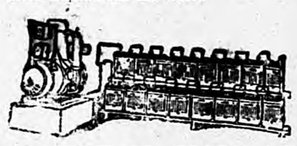

ERNEST M. HAYMAN
Hardware—Stoves—Ranges
Paints, Oils and Varnishes
Farm Implements, Building Materia
Heating and Plumbing
Princess Anne, Maryland

TIBETAN MENU NOT VARIED

Majority of the Population Subsists Almost Exclusively on Barley Meal and "Butter Tea."

Tibetans live almost the year round on two things, parched barley meal, called "tsamba," and "butter tea," according to Dr. A. L. Shelton, writing in the National Geographic Magazine.

Tsamba is made by parching barley and then grinding it into a very fine flour. It becomes a sort of emergency ration, for, being parched, it requires no cooking.

In preparing the other principal article of their diet the Tibetans first make a strong liquid by boiling the coarse Chinese tea, which they prize most highly. The concoction is strained into a churn and to it are added a lump of butter, more or less stale, and a handful of salt. The queer mixture is then churned into an emulsion.

The typical meal among the valley folk of Tibet, and among many of the nomads as well, begins with the drinking of two or three cupfuls of butter tea.

As the Tibetan drinks his hot butter tea, he continually blows back from the rim of his bowl the film of butter that rises to the top. After several bowls of the beverage have been drunk, there is a considerable accumulation of butter. The bowl is then half-filled with the tea emulsion. Into the hot liquid, rich in butter fat, tsamba is now poured, to be kneaded by the fingers into lumps and eaten.

Knives, forks, and spoons are unknown in Tibet—all eating is done with fingers. The wooden bowl is carried in the sheepskin garment next to the skin, and each time after being used it is licked clean with the tongue and replaced in the garment.

WORD CHANGED IN MEANING

Modern Filibuster Is a Comparatively Harmless Proceeding, Considering What It Once Meant.

When a legislator attempts to delay the progress of a measure he disapproves of, in the hope of preventing its passage, spending hours upon hours debating it, he is called a "filibuster." The only parliamentary body in the world where filibustering to the extreme is countenanced and where it has a chance of success is the United States senate.

The real meaning of the word "filibuster" is a lawless adventurer, especially one in quest of plunder. The term is derived from the original filibusters, who were West Indian pirates. The name is traceable to that of the small, fast-sailing vessels which used to be called "fillibotes" or "fly-boats."

Gradually the meaning of the expression began to embrace all sorts of military adventure. American usage finally broadened the phrase to such an extent that it now includes those senators or congressmen who use obstructive and dilatory tactics to gain their ends.

Obstructed Vision.

An old merchant who resided in Ireland had a glass eye, which it was his custom to take out and deposit in a tumbler of water each night before retiring. He awoke one morning very thirsty, having on the previous night drank not wisely but too well, and by mistake drank from the tumbler which contained his artificial optic, thereby swallowing same.

His wife, fully aroused and greatly alarmed at the semi-choking condition of her spouse, called to the valet, who was an Irishman, to render assistance.

Pat having promptly arrived, was requested to look down his master's throat to see what caused the obstruction. Proceeding to investigate he saw the eye in question lodged some distance down the passage. Meantime the anxious wife asked:

"Can't you see down, Pat?"

"How can I see down and another fellow looking up?"—London Answers.

Yale's Stone Bulldogs.

Four bulldogs in stone represent student life at Yale. The bulldog has been Old Eli's mascot for lo! these many years. One of the dogs, with a wrinkled brow, wears spectacles. He is the student. Another bulldog, brow not so much wrinkled, wears a football player's helmet, a nosepiece with its end gripped in his teeth. He is the hero of the gridiron. Another bulldog wears a soldier's campaign hat, depicting what Yale men have done in the various wars. Still another bulldog has a cap and gown, representing the completion of the college course. Of all the carvings found, these are the four most interesting, although there are faces representing Dr. Hadley, and a few of his predecessors."

The Royal Fish.

The sturgeon is a strange looking creature, being almost covered with flattened bony plates, in the center of each of which is a conical spine. It is said to live to a great age—two hundred years is one estimate, but we have no certain knowledge on the subject. Its air bladder is rich in isinglass, and caviar is prepared from its roe. Its flesh seems to combine the flavors of fish, flesh and fowl, and is really excellent. It was Edward II, who made the sturgeon a royal fish, but it is only sturgeon caught in the Thames which can be claimed as the property of the crown. Sturgeon resembles salmon in that they work up rivers to spawn. The Volga is the principal sturgeon river of Europe.

CLOGGED BLOOD WITHERS THE BODY

Workers Sick and Weak from Exertion Take Gude's Pepto-Mangan

Men and women who toil, either physically or mentally, use up energy. When they overwork they use up more energy, and sometimes the blood gets in a run-down condition. Without rest the blood cannot get back to normal, so that it becomes clogged with waste matters from over-exertion.

The clogged blood virtually withers the body. The strained looks on pale faces, the thin, bloodless arms, the sunken cheeks and necks, the dead-tired feeling, are the results of stale blood depriving the system of life-giving oxygen.

Workers go to the drug store and get Gude's Pepto-Mangan when they feel weak and run down. They take it in either the liquid or the tablet form. That makes the blood rich and red and drives out the poisons. Life-giving oxygen, carried by the little red cells, renews the strength and builds up the entire system. Look for the name "Gude's Pepto-Mangan" on the package.—Advertisement.

BENEFIT OF "LIGHT BATHS"

Rheumatism and Neuritis Yield to Treatment in Which Purple Rays Play Big Part.

The usefulness of "sun baths" for health has long been recognized. Unlimited sunshine has much to do with the beneficial effect of a vacation at the seashore.

Nowadays this matter is better understood than it used to be, and it is known that the heat rays of the sun have nothing to do with the physical benefit obtained from such exposure. It is the chemical rays in the sunbeam—particularly the ultra-violet rays—that do the good work.

Electric light is rich in these rays, and many cures of rheumatism and neuritis have been accomplished by exposing the affected part of the body to a powerful incandescent lamp, its rays concentrated by a hemispherical reflector. For curative purposes physicians have turned to useful account a sort of cabinet lined with such lamps, into which the patient, lying on a padded board, could be slid.

The newest method employs a quartz lamp containing mercury vapor, through which the electric current is passed. Quartz has the advantage of being extraordinarily transparent to ultra-violet rays.

Such a lamp, made in the shape of a tube of small diameter, can be introduced into the nasal passages for the treatment of catarrh or into the throat for the cure of infected tonsils, thus saving the patient an operation.—Philadelphia Ledger.

DON'T FAVOR WEDDING RINGS

Men Dislike Them, but Most Women Insist on the Gold Symbols of Matrimony.

"When I marry, I won't insist on my husband wearing a wedding ring, as people might think he was henpecked," said a pretty miss to a friend recently. According to a jeweler, 80 out of 100 brides do insist, however, says the Milwaukee Journal.

"During the month of May most of the newly engaged drop in for their rings. Occasionally the young man, after selecting a ring for the girl, tells the clerk that he doesn't want any for himself.

"The girl will look at him quickly and say; 'Oh, yes, you do, John dear,' and he buys one. In the majority of cases a plain gold band is selected, but lately a few carved and engraved rings have been sold."

This, of course, does not prove that men wear the rings. A certain young man, on leaving the house in the morning, places his ring in his vest pocket. When leaving the car, on returning home, it is again slipped on his finger. In this way both wife and hubby are perfectly satisfied.

Newspaper Advertising.

Newspaper reading is a universal daily habit; newspaper advertising reaches each day virtually all who buy.

Newspaper advertising is the life blood of local trade because it touches all consumer sources in every community.

Newspaper advertising cuts selling costs because it entails no waste in locality of circulation.

Newspaper advertising insures quick, thorough and economical dealer distribution and dealer good will.

Newspaper advertising enables manufacturers to tell where their products may be bought.

Newspaper advertising can be started or stopped over night.

Newspaper advertising enables manufacturers to check advertising results and costs in every market they enter.

Newspaper advertising costs less than any other kind.—From the Fourth Estate.

Point for Picnickers.

The sting of a bee, according to a scientific journal, is only one-thirty-second of an inch long. Your imagination does the rest.—Boston Transcript.

Gregorian Calendar Made Trouble.

The adoption of the Gregorian calendar in England in 1752 led to violent riots, especially at Bristol, where several people were killed.

SOMERSET COUNTY HAPPENINGS

News Items Gathered By Our Correspondents During The Week

Upper Fairmount

Oct. 22—Mr. Archie Todd is visiting relatives in Baltimore.

Mrs. Lorena Porter is visiting friends in Princess Anne.

Miss Laura Maddox is a visitor at the home of Dr. J. McF. Dick, Salisbury.

Mrs. Wm. T. Sudler is visiting her daughter, Mrs. Harry Gilbert, at East Orange, N. J.

Mrs. B. K. Green has returned from a visit to her son, Mr. J. Weldon Green, at Philadelphia, Pa.

Mr. and Mrs. H. J. Mitchell, of Pocomoke City, were recent visitors at "Hazelwood," the home of their son, Mr. U. L. Mitchell.

Mr. and Mrs. Charles Weir and family, who have been spending the summer at "Tudor Hall," are now occupying their home recently purchased by Mr. Wier near Salisbury.

Mr. and Mrs. John Carroll, of Detroit, Mich., have bought and are now occupying the Stultz home in Upper Fairmount. Mr. and Mrs. Carroll are not strangers as they at one time lived at Westover, Mr. Carroll being employed by the N. Y., P. & N. Railroad as their agent at that place.

Deal's Island

Oct. 22—Mr. Freddie Andrews left for Wilmington last Sunday morning by way of Salisbury.

Mrs. H. G. Alexander arrived home Wednesday after spending a few days in Baltimore.

Mr. and Mrs. Albert Anderson and Miss Edwina Anderson motored to Salisbury last Friday.

Mr. Ralph R. Webster spent the week-end with his parents, Mr. and Mrs. L. G. Webster.

Mr. E. Brown Webster entertained a few intimate friends at his home last Tuesday evening in honor of his thirty-ninth birthday.

Mr. and Mrs. Olin Webster have returned home after spending a few weeks with their friends in Georgetown, Delaware.

Our young folks gave a delightful surprise party to Miss Ruth Tyler last Saturday evening. Games were indulged in until 10.30 p. m. when refreshments were served before saying good night.

Miss M. Elizabeth Anderson was appointed a delegate to represent St. John's M. E. Church Sunday School at the convention which was held in Princess Anne last Wednesday. Favorable results were reported.

Revival services began last Sunday evening at the Deal's Island M. E. Church. They are being conducted by our pastor, Rev. G. S. Thomas. Much interest is being manifested and several conversions have been reported.

Remarkable Tree.

The Kentucky coffee tree is one of the most remarkable of our American forest trees, says the American Forestry Magazine. It may grow to be fully 100 feet in height; and, although it is to be found over a good part of eastern United States, it is one of the very rarest of our forest trees.

Telling Age of Trees.

Trees often live to a great age, and while they are standing it is a difficult matter to arrive at their age, but when they have been cut down, it is said, the age may be reckoned by counting the number of rings visible in the section.—Indianapolis News.

Vertebrae in the Neck.

All mammals have the same number of vertebrae in their necks—seven. These seem adequate enough for a man or a mouse or a tiger, but very few for a giraffe. Yet there they are—count them—seven!

Flies Breed in Old Brooms.

During an anti-fly campaign on the Canal zone the breeding source of flies in a Balboa restaurant was found to be in the inner parts of 12 old grease-soaked corn brooms used to sweep the floors.

One Good Thing About Movies.

Jud Tunkins says he likes motion pictures because the girls can talk about them without getting into arguments about whether to say "drahma" or "drawma."

Must Be Peculiar Feeling.

Sympathetic Friend—Banged your finger? Dear me, that's dreadful. I always think that hurting one's finger sets one's teeth on edge all down one's back.

HELPFUL WORDS

From a Princess Anne Citizen

Is your back lame and painful?
Does it ache especially after exertion?
Is there a soreness in the kidney region?
These symptoms suggest weak kidneys.
If so there is danger in delay.
Weak kidneys get weaker fast.
Give your trouble prompt attention.
Doan's Kidney Pills are for weak kidneys.
Your neighbors use and recommend them. Ask your neighbor!
Read this Princess Anne testimony.

Mrs. Mark P. Malcom, Antioch avenue, says: "I have used Doan's Kidney Pills several times in the last few years and have always found them to be a reliable kidney remedy. My kidneys were out of fix and I had a lame and aching back. My kidneys didn't act right, either. Doan's Kidney Pills from Smith & Co's. drug store soon corrected the trouble. When any of the family have any sign of kidney complaint the first thing we think of using is Doan's Kidney Pills as we have always found them reliable."

Price 60c, at all dealers. Don't simply ask for a kidney remedy—get Doan's Kidney Pills, the same that Mrs. Malcom had. Foster-Milburn Co., Mfgrs., Buffalo, N. Y.

[Advertisement]

FEWER CIGARETTES MADE

Production Two Billion Less In 1920 Than In 1919—More Cigars

A billion more cigars, almost two billion fewer cigarettes and 14,000,000 pounds less of manufactured tobacco were produced during 1920 than during 1919, Census Bureau statistics compiled from Internal Revenue reports show.

Pennsylvania leads in the manufacture of large and small cigars, producing more than one-quarter of the total, which was 8,057,792 large cigars and 642,000,900 small cigars in 1920.

North Carolina leads in the production of small cigarettes, producing more than half of the country's total output, which was 51,192,762,708.

New York leads in production of large cigarettes, producing almost twenty-seven per cent. of the country's total of 41,051,217.

North Carolina leads in production of smoking tobacco, producing more than one-quarter of the 228,566,655 pounds manufactured in 1919.

Missouri leads in the production of plug tobacco, producing 41 per cent. of the 141,037,895 pounds manufactured in 1919, and also leads in production of twist of which 11,290,488 pounds were manufactured in 1919.

Illinois leads in the production of fine cut tobacco, producing more than thirty-five per cent. of the country's total of 8,165,865 pounds.

Tennessee leads in production of snuff, producing more than forty-four per cent. of the country's total production of 35,007,882 pounds.

A Remarkable Record

Chamberlain's Cough Remedy has a remarkable record. It has been in use for colds, croup and whooping cough for almost half a century and has constantly grown in favor and popularity as its good qualities became better known. It is the standard and main reliance for these diseases in thousands of homes. The facts that it can always be depended upon and is safe and pleasant to take are greatly in its favor when it is wanted for children.

[Advertisement.]

WANTED—Men or women to take orders among friends and neighbors for the genuine guaranted hosiery, full line for men, women and children. Eliminates darning. We pay 75c. an hour spare time, or $36.00 a week for full time. Experience unnecessary. Write International Stocking Mills, Norristown, Pa.

B. C. DRYDEN
AUCTIONEER
PRINCESS ANNE, MD., ROUT 4.

When you need my services give me a call Prices Reasonable. Somerset people know I always give satisfaction.

PRINTING—All kinds at reasonable p-ices. Give us your next order.

COATS, SUITS AND DRESSES
At Savings 20%
AND MORE

Because we would not pay high prices and waited until now to buy

THE SAVINGS ARE YOURS.
LET US PROVE IT

Special Display
FRIDAY AND SATURDAY
OF THIS WEEK

Goodman's
BUSY CORNER

AUDITORIUM
(ONE NIGHT ONLY)

Wednesday, Oct. 26

Special Scenic Production of
JESSE JAMES

A True Stage Portrayal of the life of the Celebrated Missouri Outlaw

Presented by the Reno Stock Co.

Singing and Dancing Vaudeville between the Acts, plenty of Bright Comedy, Fun, Music and Specialties

Prices 35c. and 50c. and tax

BAND AND ORCHESTRA

Bringing down the cost of clothes

WE'RE doing it in two ways: First, by getting the Kirschbaum long wear kind and then by selling them to you at prices very much below those of the last few seasons.

Feature Values now at

$20.00 to $35.00

J. W. Morris & Sons
PRINCESS ANNE, MD.

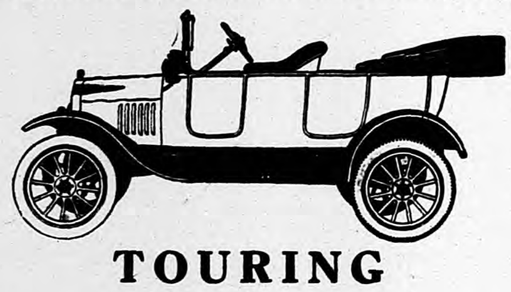

TOURING
Electric Light and Starter
$425 f. o. b. Detroit

Ford
THE UNIVERSAL CAR

The most reliable after-service which is ever behind Ford cars, trucks and Fordson tractors is positive assurance to the owners of Ford cars of their constant use and service.

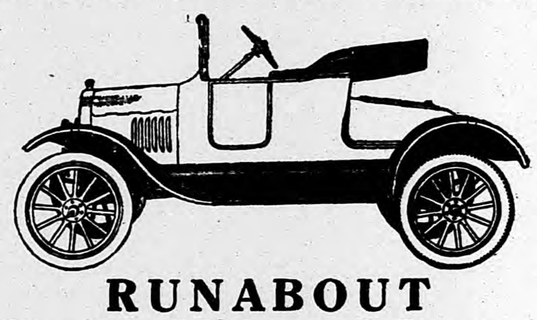

RUNABOUT
Electric Light and Starter
$395 f. o. b. Detroit

THE Ford worm-driven, One-Ton Truck with demountable rims and pneumatic tires, are dependable, as well as serviceable. This, probably more than any other factor, accounts for their popularity. There is no evidence so convincing as that which comes from long practical experience. Like the Ford car, the Ford One-Ton Truck—Ford-built throughout—has proven itself. In it are combined the Ford principles of simplicity, with strength, lowest first cost, lowest operating cost, durability.

In the city, on the farm, carrying its loads between cities—everywhere you will find the Ford One-Ton Truck doing duty. Merchants, manufacturers, farmers, have come to know it as the truck of utmost service.

"Ford—A Business Utility" is a new booklet of solid facts and figures about Ford cars and the Ford One-Ton Truck in business service. Get a copy. They are free for the asking.

One-Ton Truck $445
f. o. b. Detroit

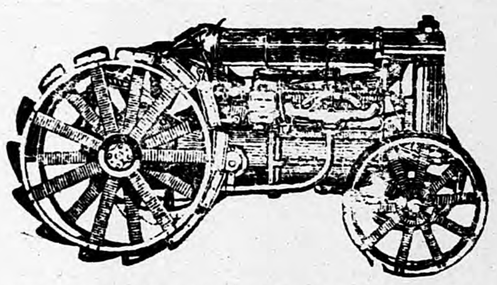

FORDSON TRACTOR
$625 f. o. b. Detroit

MORE and more every day the demand for Fordson Tractor increases because the Fordson has demonstrated so much usefulness, so much economy, so much labor saving, so much money saving, along so many lines of activity. The farmer has discovered that not only for plowing, harrowing, discing, seeding, mowing, reaping or threshing, but a multitude of other uses; cutting wood; feed; grinding feed; churning; washing; furnishing water in the house; making electric light possible in the house and around the barns, so that, as a matter of fact, there is hardly an hour in the day when the Tractor cannot be made a profitable servant. There is ditching to do; there are roads to fix; and so on all down along the line of the enormous calls that constantly face the farmer the Fordson steps in and does the work, shoulders the complete burden of the toil and the hard work, one might almost say "drudgery." A card to me will bring one to your door

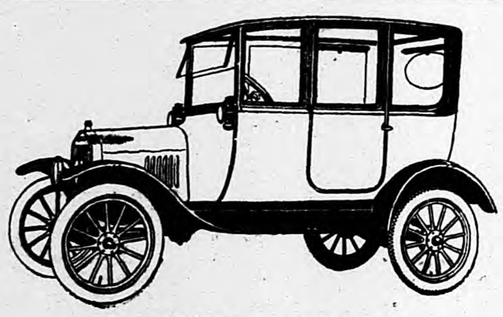

SEDAN
Electric Light and Starter
$660 f. o. b. Detroit

If You Want a
Tractor, Car or Truck
a Postal will Bring either to your door

Harry T. Phoebus
ORIOLE, MD.
Authorized Ford and Fordson Dealer

I handle any kind of Livestock

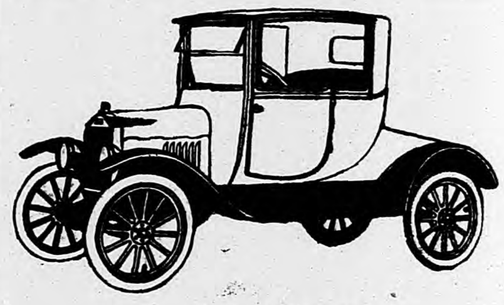

COUPE
Electric Light and Starter
$595 f. o. b. Detroit