Salisbury Advertiser.

Vol. 5. SALISBURY, WICOMICO COUNTY, MD., SATURDAY, SEPT. 16, 1871. No. 1.

The Salisbury Advertiser.

IS PUBLISHED EVERY SATURDAY MORNING,

AT SALISBURY, MD.

One Copy, one year, in advance . . . $1.00
If not paid in 60 days, 1.50
Single copies five cents.

RATES OF ADVERTISING:

One square—six lines or less, solid measure ment Nonpareil—inserted one time for $1.00, and 25 cents for each subsequent insertion.

Bills for advertisements due after first insertion

JOB PRINTING Executed with neatness and dispatch at the office of the Advertiser.

Professional Cards.

HUSTON HUMPHREYS,
ATTORNEY-AT-LAW,
SALISBURY, MD.

Will attend strictly to all business entrusted to his care. Office over the store of A. G. Toadvine & Co., Main Street.

EMUEL MALONE,
ATTORNEY-AT-LAW,
SALISBURY, MD.

Will attend strictly to all legal busiuess intrusted to him, and to the sale of Real Estate.

C. F. HOLLAND. G. W. M COOPER

HOLLAND & COOPER,
ATTORNEYS-AT-LAW,
SALISBURY, MD.

Practice in the Courts of Maryland and Delaware.

J. HOPKINS TARR,
ATTORNEY-AT-LAW,
SALISBURY, MD.

Will practice in the Courts of Somerset, Wicomico, and Worcester Counties.

JAMES E. ELLEGOOD,
ATTORNEY-AT-LAW,
SALISBURY, MD.

Will attend promptly to all business entrusted to his care.

ISAAC D JONES,

Attorney-General of Maryland,
Office over Chesapeake Bank,
Corner North and Fayette Streets,
BALTIMORE.

Practices in the Courts of Baltimore, in the Court of Appeals, and in the Supreme Court of the United States.

DR. L. S BELL,

Graduate of "Balto. College of Dental Sur'y.)

DENTIST,
SALISBURY, MD.

HOTELS.

PENINSULAR HOUSE,
MAIN STREET,—SALISBURY, MD.
J. TRACY, Proprietor.

A. J. McCOLLEY,
WITH
Jos. S. Bennett & Co.,
[Successors to Stretch, Bennett & Co.]
Wholesale Druggists,
No. 609 Market Street,
PHILADELPHIA.
June 18-1y

Wicomco & Pocomoke RAIL ROAD.

ON and after Monday, May 4th, daily Passenger and Freight trains will run on the Wicomico and Pocomoke Rail Road as follows:

LEAVE		ARRIVE AT	
Berlin at	8 30 A.M.	Salisbury,	10 00 A M
Salisbury,	3 40 P.M.	Berlin,	5 15 P M

The trains for Salisbury will stop at St. Martin's, Whaleyville and Pittsville, making connection at Salisbury with the Philadelphia and Baltimore Mail Train.

Will leave Salisbury for Berlin and intermediate points immediately after the arrival there of the down Mail Train. H. R. PITT, Pres

DELAWARE MUTUAL
Life Insurance Co.,
OF WILMINGTON, DEL.
JOHN P. McLEAR, President.
M M CHILD, Secretary.
BRANCH OFFICE:
N. W. Cor. Ninth & Chestnut Streets,
PHILADELPHIA.
GEO. W. STONE, Vice President. Manager.
GEO. F. TURNER, Gen'l Agent & Attorney,
Purely Mutual. *Low Rates.*

All Policies Non forfeiting atte One Annual Payment.

Every accomodation consistent with guaranteed to Policy Holders.

Books containing full information concerning the plans and Rules of the Co. sent free upon application to the Branch Office.

AGENTS WANTED THROUGHOUT THE STATES OF PENNSYLVANIA AND NEW JERSEY.

REFERENCES (by permission)—Hon E. W. Gilpin, Chief Justice State of Delaware; Hon. Thos. F. Bayard, U. S. Sentor from Delaware; Rt. Rev. Alfred Lee, Bishop of Delaware; Gen. Henry du Pont, Powder Manuf'r; Hon. Gov. Saulsbury, Gov. State of Del.; the Presidents of all the Banks in the City of Wilmington; Hon. J. S. Valentine, Mayor City of Wilmington.
Aug 13-1y

EDGAR I. OLIVER,
Commission Merchant,
AND DEAR IN
BERRIES, PEACHES AND APPLES, DRIED FRUITS, POULTRY, EGGS &c.
No. 153 Centre Row,
West Washington Market,
NEW YORK.

I will use my best endeavors to promote the interests of my shippers, by getting good prices, making daily reports, and sending prompt returns once or twice a week, as may be desired. [m13 3m.

$5 TO $10 PER DAY.

MEN, WOMEN, BOYS and GIRLS who engage in our new business make from $5 to $10 per day in their own localities. Full particulars and instructions sent free by mail. Those in need of permanent, profitable work, should address at once. GEORGE STINSON & Co., Portland, Maine.

NOTICE TO CREDITORS.—This is to give notice that the undersigned hath obteinad from the Orphans' Court of Wicomico County letters of Administration on the estate of

JOHN C. BRADLEY,

late of said county dec'd. All persons having claims against the said dec'd., are hereby warned to exhibit the same with the vouchers thereof before the subscriber on or before the

6th day of November, 1871,

or they may otherwise by law be excluded from all benefit of said estate.

All persons indebted to said estate, are requested to make immediate payment.

G ven under my hand this 6th day of May, 1871.

CANNON KNOWLES,
may 6 71 Administrator.

D. B. SLFER'S
WHOLESALE & RETAIL
FURNITURE, CHAIR AND BEDDING
WAREROOMS,
No. 66 North 2nd St. Below Arch, West Side,
PHILADELPHIA.
Factory and Wholesale Department
1603 *North Sixth Street, above Oxford.*
mar 25 71 3m

L. H. BLACK,
Cloak, Dress-Making, Suit
AND
MILLINERY EMPORIUM,
No. 107 West Baltimore Street,
BALTIMORE.

Particular attention paid to orders.
apl 8 71 6m.

CORN AND OATS.
whitelock's "Vegetator"

contains in a Soluble condition every element necessary in the formation of Corn and Oats.

It is always uniform in quality, and the price having been reduced to $50. per ton Farmers are invited to apply a small quantity by the side of any other manure they are using.

Each bag contains 160 pounds and the quantity aplied per acre should not exceed that of Peruvian Guana.

Orders for the same will be filled by E. E. JACKSON & CO., Salisbury, Md., or can be sent direct to.

W. WHITELOCK & CO.
44 South St., Baltimore.
apl 8 71-1m

OFFICE BOOTH & GARRETT LABORATORY, &c.

Philadelphea, March 24th. 1871.

It is our constant practice to make chemical analysis of the Phosphate manufactured by Messrs. WANTSON & CLARK, of this city.—We analize the materials employed in the manufacture, the materials in the course of manufacture, and the finished product ready for commerce. We know from our analysis that it is the constant endeavor of W. x C. to throw into market a uniform and reliable fertilizer, which shall not be inferior to the best, but rather surpass them. The average analysis of of the past year's work shows the contents of their fertilizer to be:

Soluble Phosphoric Acid about 7 per cent. equivalent to total Bone Phosphate 15 per cent.

Total Phosphoric Acid about 15 per cent. equivalent to total Bone Phosphate 32 ¾ per

Ammonia about 1 per cent., equivalent to Sulphate of Amonia, 4 per cent.

The Soluble Phosphoric Acid fluctuates from 6½ @ 7½ per cent., the total from 14 to 16 per cent., and the Amonia, from 1 to 1·20 per cent.

As we have made numerous analysis of similar fertilizers, made by other firms, we can assert that the article made by W. x C., is not surpassed by any others on sale that we have examined, but that it is decidedly superior to the greater part of them, and is, moreover, very uniform in composition.

Respectfully yours,
BOOTH & GARRETT.

For Sale by J. JOHNSON & CO.,
Salisbury, Maryland.
apl 22 17-6m.

NOTICE TO CREDITORS.—This is to give notice that the undersigned hath obtained from the Orphans' Court of Wicomico County letters of Administration on the estate of

MINOS B. GORDY,

late of siad county dec'd. All persons having claims against the said dec'd., are hereby warned to exhibit the same with the vouchers there of before the subscriber on or before the

22nd day of February, 1872,

or they may otherwise by law be excluded from all benefit of said estate.

All persons indebted to said estate, are requested to make immediate payment

Given under my hand this 19th day of August, 1871.

MARY A. GORDY,
aug. 19-1871 Administratrix.

NOTICE TO CREDITORS.—This is to give notice that the subscriber hath obtained from the Orphans' Court of Wicomico County letters Testamentary on the estate of

MARY FREENY

late of said county dec'd. All persons having claims against the said deceased are hereby warned to exhibit their claims with the vouchers thereof, before the subscriber, on or before

the 30th day of October, 1871,

or they may otherwise by law be excluded from all benefit of said estate.

All persons indebted to said estate are requested to make immediate payment.

Given under my hand, this 29th day of April 1871

ELIJAH FREENY,
Executor.

DEAFNESS, CATARRH, SCROFULA. A lady who had suffered for years from Deafness, Catarrh, and Scrofula, was cured by a simple remedy.—Her sympathy and gratitude prompt her to send the receipts free of charge to any one similarly afflicted. *Address Mrs. M. C. Leggett, Jersey City, N.J.* [m13 4w

FORTUNES offered to live men, Rare Chance. Send Stamp. Diamond E. Co., Wilmington, Del.
sept 10-3m

AGENTS, FEMALE, } For fast selling popular subscription BOOKS. Extra inducements to Agents. Information free. Address American Book Co, 62 William St, N. Y. [m 4-4w.

SIMMONS' LIVER Regulator.

The symptoms of Liver Complaint are uneasiness and pain in the side. Sometimes the pain is in the shoulder, and is mistaken for rheumatism. The stomach is affected with loss of appetite and sickness, bowels in general costive, sometimes alternating with lax. The head is troubled with pain, and dull, heavy sensation, considerable loss of memory, accompanied with painful sensation of having left undone something which ought to have been done. Often complaining of weakness, debility, and low spirits. Sometimes many of the above symptoms attend the disease, and at other times very few of them; but the liver is generally the organ most involved.—Cure the Liver with

DR. SIMMONS'
Liver Regulator,

A preparation of roots and herbs, warranted to be strictly vegetable, and can do no harm to any one.

It has been used by hundreds, and known for the last forty years as one of the most reliable, efficacious and harmless preparations ever offered to the suffering. If taken regularly and persistently, it is sure to cure.

Dyspepsia, headache, jaundice, costiveness, sick headache, chronic diarrhœa, affections of the bladder, camp dysentery affections of the kidneys, fever, nervousness, chills, diseases of the skin, impurity of the blood, melancholy, or depression of spirits, heartburn, collicor pains in the bowels, pain in head, fever and ague, dropsy, boils, pain in the back, &c.

Prepared only by

J. H. ZEILIN & CO.,
Druggists, Macon, Ga.

Price, $1.00, by mail $1.25.

For Sale by E. W. HUMPHREYS, Druggist, Salisbury, Md. [Jan. 7, '71-1y.

WANAMAKER
EXCELSIOR!

ENCOURAGED BY POPULAR appreciation of our efforts to supply

CLOTHING
Ready-Made,

but equal to Custom Work, we have redoubled our endeavors in that direction, and are now prepared to offer for

THIS FALL

a magnificent stock of Goods, unexcelled by the finest Custom Work, and in materials, styles, finish and fit, vastly superior to any Ready-Made Clothing ever before offered.

JOHN WANAMAKER & CO.,
818 & 820 Chestnut Street,
PHILADELPHIA.

WANAMAKER

THE VERY FINEST!

MR. JOHN WANAMAKER has spent the last three months in Europe, studying English and French styles and manufactures, and arranging for the trade of

THE PRESENT SEASON

So as to be able to offer every possible attraction.

Gorgeous Goods!
Splendid New Styles!
Freshest Fashions!
Neatest Novelties!
IN
Gentlemen's and Boys' Clothing.

Send at once for Samples and Rules of Self-Measurement.

JOHN WANAMAKER & CO.,
818 & 820 Chestnut St.,
PHILADELPHIA.

WANAMAKER

JOHN WANAMAKER. S. M. WANAMAKER.
May 6, '71-tf

NOTICE TO CREDITORS.—This is to give notice that subscriber hath obtained from the Orphans' Court of Wicomico county, letters Testamentary on the estate of

GEORGE W. BOUNDS

late of Wicomico county, dec'd. All persons having claims against said dec'd., are hereby warned to exhibit the same, with vouchers thereof, to the subscriber on or before the

23d day of October, 1871,

or they may otherwise by law be excluded from all benefit of said estate.

All persons indebted to said estate are requested to make immediate payment.

Given under my hand this 22d day of April 1871.

TRAIN A. BOUNDS, Ex'r,
of Geo. W. Bounds, dec'd.
April 22, '71

W. H. MARVILL,
WITH
WM. F. HANSELL,
21 North 4th Street Philadelphia.
IMPORTER AND WHOLESALE DEALER IN
CHINA, GLASS & QUEENSWARE.
Original Packages constantly on hand.
m25 71 6m.

FOR SALE!—A BRICK-MACHINE, capable of moulding Ten Thousand Brick per day. For terms apply to

G. W. FREENY,
apl 22 71-4t Pittsville, Md

AGENTS WANTED.—($225 a month)—by the AMERICAN KNITTING MACHINE CO., BOSTON, Mass, or St. Louis, Mo. [4w

Selected Poetry.

THE FORSAKEN.

It hath been said—for all who die
There is a tear;
Some pining, bleeding heart to sigh
O'er every bier;
But in that hour of pain and dread,
Who will draw near
Around my humble couch and shed
One farewell tear?

Who watch life's last departing ray
In deep despair,
And soothe my spirit on its way
With holy prayer?
What mourner round my bier will come
In weeds of woe,
And follow me to my long home—
Solemn and slow?

When lying on my clayey bed,
In lifeless sleep,
Who shall by pure affection led
Will come and weep;
By the pale moon implant the rose
Upon my breast,
And bid it cheer my dark repose,
My lonely rest?

Could I but know when I am sleeping
Low in the ground,
One kind heart would there be keeping
Watch all night round,
As if some gem lay shrined beneath
That sad, cold gloom,
I would meet late the pangs of death,
And light the tomb.

Yes! in that hour if I could feel
From halls of glee
And Beauty's presence one would steal
In secrecy,
And come and set and weep by me
In night's deep noon—
Oh! I would ask of memory
No other boon.

But ah! a lonelier fate is mine,
A deeper woe,
From all I love in youth's sweet time
I soon must go;
Drawn round me my pale robes of white
In a dark spot
To sleep through death's long dreamless night,
Lone and forgot.

ETSEY PEYTON.

Do not return to the Grange Etsy. Come with us to Newport, the beautiful Mrs Peyton will be the rage there as she has been in Philadelphia this winter, even though she does keep herself so close."

Etsy's lip curled with something of the haughtiness of early days.

"I cannot. Aggie, I am tired of gayety. Oh, this is such a hard world to get through. I am tired of it—so tired of living!"

"What, Etsy! tired of life at twenty five?"

"Even so. Aggie, fatherless, motherless, and a deserted wife—it is enough."

"Not deserted, Etsy, you have twice refused to join him"

"Yes, I know we have both erred—we are both too proud. In some of my moods I do not blame Lionel. I was so changed, so sallow and bony, and homely and then I never could forgive him that first unconscious and shrinking away. I Had loved only Lionel in all my life, and I forgot for the moment how changed I was and flew to meet him. He recovered himself in a moment, but it seemed as if it changed my whole nature, and I grew cold an disdainful; but a great pain was at my heart, even when I seemed most indifferent. I have the same pain to-night

"You love him still, Etsy?"

The crimson lips grew scornful, and then tremulous.

"Yes; I have never loved any else.—You will think me mean spirited, Aggie?"

"No, Etsy; I honor you for it. But we will not talk about it. Papa will go anywhere I wish. I have never been to Niagara; if you would like we will go there, where all will be strangers to us."

So they went to Niagara—Mr Warner, Agnes and Etsy. Leaving the ladies in the reception room, Mr. Warner went to register names in the hotel book of entry, but returned a moment with a face from which every vestige of color had flown.

"Etsy, when I went to write my name a gentleman was just returning his pen to its case, and the ink was yet wet with the name of Lionel Peyton,"

"My husband?"

"I fear so: but do not grow so pale, child I thought perhaps you might wish to leave this place, and so did not register our names.

The beautiful pale face was pitiful to see.

"Stay, let me think. It might not be my husband, and yet I never knew a Lionel Peyton out of our family. Was the gentleman's face anything like this?" and poor Etsey took a miniature from her jewel case.

"Yes, it is very like only this face is more youthful. The face I saw was bearded and bronzed, and care-worn looking."

"If I thought he would not know me, I would stay and see him for myself—I would like to."

"He would never know you Etsy. You are as unlike the Etsy of fifteen as you are the wife of twenty. I think you might remain with perfect safety; and it may not be your husband after all."

So Etsy stayed and on the book of entry was written Mr. Ely Warner and daughter and Miss Willis.

"We will call you Essie and then if it is your husband he will never know you."

Mr. Warner was right, Lionel Peyton could never recognize in this brilliantly beautiful woman either the rosy school girl of fifteen or the wife of twenty. Etsy at twenty-five was tall and stately, with a clear dark skin, brilliant collor and large, shadow haunting eyes in whose depths lay a great pain, you felt as soon as you saw her. It was her husband: Etsy knew him as soon as she saw him. It was in the dining room she met him He looked at the party entering, as any gentleman would look at pretty women, his gaze resting longest on Etsy, her gorgeous eastern beauty overshadowing the pale loveliness of Agnes Warner, but it is evident he did not recognize her.

He was bronzed and bearded, and sometime more than careworn—sad. Etsey began to question whether he too, had not suffered. They sat at the same table day after day, this husband and wife, till poor Etsey's heart was like to break. By and by Mr. Warner made Mr. Peyton's acquaintance in the reading room, and together they travelled over Europe—where Mr Warner once spent many years of his life—Mr. Peyton's great descriptive powers painting as with a pencil, every subject he touched upon.

One day Etsy said half scornfully, half earnestly—

"What do you think of my husband Mr. Warner?"

"I admire him more than any man I ever knew Etsy. I wish I could understand what is keeping you apart."

That night he sent for the ladies to meet him in the parlor. To Etsey's surprise he introduced them to Mr. Peyton who threw the charm of his conversation over them, as he had over Mr. Warner and the evening passed ere it had begun,

Time passed on and other evenings were spent together, and it soon required but a careless eye to see that the face of Etsy Peyton was the only face on earth to their new friend.

"Essie your husband is really falling in love again," Agnes said but the said Essie made no reply.

One night Mr. Peyton said to her:

"Mrs Willis, your face haunts me, it reminds me of some one I have seen before, perhaps it was in my dreams."

Etsy only answered "perhaps."

She sat on the veranda one night waiting for Agnes and her father. They were to leave for New York the next day, and there was a great ache at Etsey's heart

Mr. Peyton stepped through the low window, and stood beside her. He merely bowed his head, she never spoke—she dared not.

"You are sad to-night. Mrs. Willis. Are you sorry to leave Niagara?"

For the life of her she could not have answerered him, but without waiting for one, he sat down by her side.

"I too am and sad to-night but my sadness has a deeper meaning than yours. At my heart are tugging love, remorse, regret and a wretched quarreling with fate. I wished I dare lay bare my heart to you for my soul is famishing for human sympathy."

"You may."

"And you will not think less of me because I have sinned and suffered?"

"I will not."

"Five years ago—nay I must begin further back. Ten years ago I knew and loved a young girl. She was a loving child tender hearted and winning. She won my heart ere I knew it, and I asked her to be my wife. She consented; and when we parted, hung around my neck and wept so bitterly, that I found it very hard to leave her. I went back to Germany and afterwards carried with me all over the continent the memory of that beautiful face and more than it the memory of the gentle loving heart I returned five years later, to find a cold-hearted haughty woman, who repelled my tenderness, and threw back upon my aching heart the true love I would have felt for her, if she had been but tender and patient. But I must be just—I found the lady so changed in personal appearance that I did not know her at first, and doubtless my manners seemed cold to her, for I was mourning for my dear, my beautiful Etsy, and could not believe this pale, cold woman she.

"We were married within the hour of my arrival, and though at first my soul sickened, I did it rive before God to give her my love, but I verily believed she hated me, for she grew cold and disdainful every day, till mad with sorrow and regret, I left my home to wander disconsolate and sad all over the earth Twice, remembering that she was my wife, I wrote, begging her to join me, for I could not bear to return to the Grange, where all knew my sad history; but she haughtily refused, saying in her last letter that she fancied our paths would be happiest far apart.

"You, too, have known sorrow, Mrs. Willis, but it is better to mourn for the dead than the living."

Lionel Peyton loved the weeper, and it required all his honor and manhood, all his self control, to keep from taking her in his arms and telling her so. He did not, for all the pleadings of his heart, but continued:

"Later I met with one who before I was aware of it, crept into my heart—a beautiful, regal woman with a passionate, tropical nature, entirely suited to mine. I loved that woman but I dare not tell her so, my honor forbade it and yet I love her. O my God, thou knowest it all."

As the white lips grew calmer he said "to-night for all my battling, this wild love is clamoring to be heard: all the anguish and regret, all the harder to bear because unspoken. I thought I must speak or die but when the storm was at its height a great calm came over my spirit, and something, like God's great pity, fell upon my tempted soul, and once more I was able to overcome.

"I have come to say good-bye Essie.—There is only one course for me to pursue. I must rejoin my poor wife and if she is willing to receive the prodigal, try and make her happy."

"Did you love her so much, this beautiful woman of whom you spoke?—better than my beauty of Italy or Spain, or any one you met in your wanderings.

Her face flushed and then paled.

"Better than any woman on earth—better than anything but my honor and my God," and he held with an iron grasp the small white hand he had taken in his.

"Love her! ah, it would be heaven to be always by her side, to watch the flash and gleam of those proud eyes, and the shining of the dark hair, and the proud throat as white as snow."

"It must have been very hard to give her up!"

"It was hard. What should you have done so circumstanced?"

"I would have been true to my honor and my God, as you were."

"God bless you, Essie, now we must part."

Etsy had been merciless, but the starving heart craved all she could hear of the love he bore for her. But the strain had been too great, and as she arose to go she faltered, and would have fallen had he not caught her in his arms. He seated her again and brought a goblet of water.

"You know who the woman is, Essie, that is so dear to me."

"I have known it from the first!

"And you still advise me to return to my wife?"

"I do."

"And if she will not receive me?"

"Then return to Europe and work for the good of others, and for God's glory"

He drew her close to his heart.

"This once let me hold you here; and now farewell!"

A moment more and she was alone, and Lionel Peyton was wildly pacing his chamber floor, with broken words of prayer upon his lips.

A week from that time found Etsy at the Grange where she found a letter awaiting her announcing the arrival of her husband on the following night.

"O Etsy, if you only loved Lionel," said the disappointed mother.

"Perhaps I may mother, perhaps he my find me more worthy to be loved.

He came at seven o'clock. The long drawing room was lighted in honor of his coming, and the servants, at least, with bright new suits and shining faces, showed their joy at his return.

He was shown into the reception room while Uncle Cato went to apprise Miss Etsy.

He returned in a moment saying she would see him in the drawing room.

Lionel bit his lip, and followed the old servant with a proud step.

"At least she might have been here to welcome me," he thought. Under the brilliant gaslight stood that beautiful Essie he was trying to forget.

"Again—must he again battle with his spirit to keep down that mad love which haunted him every hour. What could have brought this beauty to the Grange?"

She sprang to meet him.

"O Lionel, I am so glad. And bending back her beautiful head, she held up her lips for a kiss

"I cannot Essie—I dare not. I am glad and yet sorry that we have met."

But she fettered him with her white arms and drew his face close to hers.

"Lionel, if you will take me I am yours for I am Etsy Peyton."

The strong man reeled and would have fallen, had not she supported him. Need we describe the joy of the wanderer? or can you imagine it for yourselves? How the past seemed like a hideous dream, whose memory he was trying to forget, and the future so rich with immeasurable hope, and how two souls came out of the fiery crucible purified?

"Twice loved!" Etsy whispereed softly to herself. "It was a triumph after all and oh, I am so happy!—God is good—I will praise him all the days of my life."

A LITTLE HERO.—A boy in the town of Weser, in Germany, playing one day with his sister of four years old, was alarmed by the cry of some men who were in pursuit of a mad dog. The boy suddenly looking round saw the dog running toward him, but, instead of making his escape, he calmly took off his coat and wrapped it round his arm, boldly faced the dog, and, holding out the arm covered with the coat, the animal attacked it, and worried the coat, until the men came up and killed the dog. The men reproachfully asked the boy why he did not run and avoid the dog, which he could have done so easily. "Yes," said the little hero, "I could have run from the dog; but, if I had, he would have attacked my sister. To protect her, I offered my coat that he might tear it."

THE Millerities, after numerous disappointments, have figured their sure and final ascent for the 11th of February next. We would not be harsh about the matter, but we do hope they have had their last disappointment.

We would illustrate our feelings by a story. Peter Cartwright, the pioneer Methodist, used to be annoyed by a noisy but not very pious sistor, who would go off on the high key every opportunity she got. At an animated class-meeting one day the surcharged sister broke out with, "If I had one more feather in the wing of my faith I could fly away and be with the Savior." "Stick in the feather, O Lord! and let her go," fervently responded Brother Cartwright.

MANY a child goes astray, not because there was want of prayer or virtue at home, but simply because home lacks sunshine. A child needs smiles as well as flowers need sunbeams. Children look little beyond the present moment. If anything pleases, they are apt to seek it; if it displeases, they are prone to avoid it. If home is the place where faces are sour and words harsh, and fault-finding is ever in the ascendant, they will spend as many hours as possible elsewhere. Let every father and mother, then, try to be happy. Let them talk to their children, especially the little one, in such a way as to make them happy.

Anecdote of Weber.

It was in London, and in eighteen hundred and eleven. Weber was in a boat with some ladies, and began to perform on the flute, which he played to great perfection. But seeing that his boat was followed closely by another, in which were several young officers, he put his flute in his pocket.

"Why do you stop playing?" said one of the officers to Weber.

"For the same reason that I began," replied the composer.

"And that is?"

"Because it pleases me."

"Well, then," said the officer, "take up you flute again, or it will please me to throw you into the water."

The composer seeing that the dialogue was unpleasant to the ladies he was with, gave way, and began playing again. When leaving his boat, however, he accosted the bold son of Mars, and said:

"Sir, the fear of annoying the people who were with me, made me book your insolence, but to-morrow I will have entire satisfaction. We can meet in Hyde Park to-morrow at ten o'clock. If you have no objection we will fight with swords; we need no seconds; the quarrel is only between you and me, and it is quite useless to bring in strangers."

The young officer accepted the challenge. He was at the rendezvous at the appointed hour, and met Weber as agreed on. He drew out his sword, and put himself on guard, when Weber presented a pistol at his throat.

"Do you wish to murder me? said the officer.

"No," said Weber, "but be kind enough to put up that sword at once, and to dance a minute, or you are a dead man."

The officer made some objection, but the authoritative and determined tone of Weber seemed to influence him, and, notwithstanding the arrival of some people on the scene of action, went through what he was asked, or rather told to do.

"Sir," said the musician, "you compelled me yesterday to play against my wish—I have now compelled you to dance against yours. Our bond is over. However, should you be dissatisfied still, I am quite ready to give you any satisfaction you may wish for."

The officer made no reply, but held out his hand, and begged his adversary to honor him with his friendship.—From that moment an attachment sprang up between them, of which the above incident was the basis, and lasted to the day the illustrious composer died.

USEFUL HINTS.—A bit of glue dissolved in skim milk will restore crape

Ribbons of every kind should be washed in cold suds and not rinsed.

If your flatirons are rough, rub them with fine salt and it will make them smooth.

A bit of soap rubbed on the hinges of doors will prevent their creaking.

Scotch snuff put in holes where crickets come out will destroy them.

Wood ashes and common salt wet with water will stop the crack of a stove.

Strong lye put in water will make it as soft as rain water.

Half a cranberry, it is said, bound on a corn, will soon kill it.

If you want to keep posted "posted" in the news of the day, subscribe, and read the ADVERTISER.

THE way words are divided when set to music sometimes produces a rather ludicrous effect. A stranger was surprised on hearing a congregation, mostly women, crying out: "Oh, for a man! Oh, for a man! Oh, for a mansion in the skies!" While on another occasion a choir sang to the best of their ability, "We'll catch the flee! We'll catch the flee—ting hours!" It is hoped nobody was bitten.

A LONG BRANCH correspondent thus concludes an account of a fight for a kiss. "She fought fair, however, and when she could fight no longer for want of breath, she yielded handsomely. Her arms fell down by her side—her hair fell back over her shoulders—her eyes closed, and there lay a little plump mouth all in the air. Gracious! did you ever see a hawk pounce on a robin? or a bee upon a clover top? I need not say more. What a beautiful picture for a painter."

"WHAT are you about my dear?" said his grandmother to a little boy who was idling about the room, and casting furtive glances at a gentleman who was paying a visit. I am trying to steal papa's hat out of the room without letting the gentleman see it for papa wants him to think he's out."

A GOOD story is told of Miss Lane while she was at the Executive Mansion. A photographer presented her with an album containing forty-two different views of Miss Lane. Some remarked on seeing it that it was the most Miss-a-Laneous book he had ever seen.

WOULD you be safe Christ must be your sanctuary; would you be holy Christ must be your pattern; would you be happy Christ must be your portion.

A little girl was heard to wish the other day that she was a boy so she could swear when she dropped her books in the mud."

"SALT" is the subject of a school boy's latest composition: The salt is a spice which spoils the potatoes if you forget to put it on.

OH, Nancy wilt thou gang wi' me, the fellow said when he was [illegible] a cow.

The Salisbury Advertiser.

FREENY & RICHARDSON, Editors & Proprietors.

Saturday, Sept., 16, 1871.

STATE DEMOCRATIC TICKET.

FOR GOVERNOR,

Hon. W. Pinkney Whyte.

FOR ATTORNEY GENERAL,

Andrew K. Syester.

FOR COMPTROLLER,

Col. Levin Woolford.

TO THE DEMOCRATIC VOTERS OF WICOMICO COUNTY!—The Democratic Voters of Wicomico County, are requested to meet in the several Election Districts at the usual place of Voting, or some convenient place, ON SATURDAY, the 16th of SEPTEMBER, between the hours of 2 and 5 o'clock, P. M., to select by ballot or otherwise, four Delegates from each of the following Districts, viz:

Quantico, Barren Creek, Sharptown, Trappe, Parsons', Nutter's and Dennis'.

And Five from each of the following Districts:

Salisbury, Tyaskin and Pittsburgh, to represent each of said districts in the County Convention to be held in Salisbury, on TUESDAY, the 19th day of SEPTEMBER, at 11 o'clock A. M., to nominate a candidate for Senator, two for House of Delegates, one for Sheriff, three for Orphans' Court, three for County Commissioners, one for State's Attorney, one for County Surveyor.

By order of Executive Committee,

H. HUMPHREYS,
P. TOADVINE,
A. J. CRAWFORD,

Sept. 2, 1871.

REPUBLICAN CONVENTION.—The Maryland Republican Convention convened in Baltimore on the 12th inst., and nominated Jacob Tombe of Cecil County, for Governor; Alexander Randall, of Anne Arundel County, for Attorney General; and Laurence Brengle, of Frederick City, for Comptroller.

The convention was composed of whites and blacks, and every County in the State, except Talbot, was represented. The most noticeable feature of the convention, was the tabling of a resolution introduced by C. C. Fulton, favoring the annexation of San Domingo.

The Last Word.

As the primary elections will occur to-day, this is the last time we shall be able to address the people on several important subjects, and we wish every Democrat and Conservative to read and consider the following;

1st. It is the imperative duty of every citizen claiming to be a member of the Democratic Conservative party to weigh well the merits and demerits of the men whose names are suggested as delegates for the County Convention—and to promptly reject all such as they know will connive at the nomination of unsuitable men.

2d. It is the duty of every man to lay aside his prejudices and personal animosities, and support those men whom he in his best judgment considers well calculated to subserve the best interests of the County and State.

3d. It is the duty of every man to repudiate demagogues and pot-house politicians, to the end that the party may preserve its purity and respectability.

4th. It is the duty of every man to reject the proffered guidance of interested wire pullers, so that it may be possible to send delegates to the Convention, with liberality enough to disregard the pusillanimous argument, that a man is not a good Democrat unless, perchance, his whole ancestry for several generations back, voted the ticket.

5th. It is the duty of the people, to rebuke, by their votes, the presumption of those men, whose ignorance and arrogance have led them to constitute themselves political leaders, and who have rendered themselves politically and personally obnoxious to the community at large, by their unqualified and wholesale denunciation of all who differ with them.

6th. It is to be hoped that the people will remember the importance of re-nominating one each, of the County Commissioners and Orphans' Court.

7th And last. It is the duty of all citizens to act *conscientiously* in a matter which is of such importance to the welfare of all as the primary election.

MAINE.

The Elections.

Augusta, September 21.—The indications here, derived from a careful footing up of the returns received up to noon to-day, are that Governor Perham's majority will be nearly 11,000. The exact official majority for Perham last year was 8,236.

It is announced that the Government of Tunis has determined to send diplomatic representatives to Constantinople.

It is denied that the cholera is abating in Russia and it is stated that there is still an average of 350 deaths a day in Kiew.

The French and Swiss Governments have accepted invitations to send representatives to witness the formal opening of the Mont Cenis tunnel.

It is said that the Wards are going to England this fall to race with the English oarsmen.

Rothfelder, the inventor of the stem winding watch, committed suicide yesterday in New York.

The Swedish Diet has been specially convoked to make provision for the reorganization of the army.

A Turkish Beauty in New York.—The Evening Mail says a Turk has appeared in New York with a wife, whose strange, luxuriant beauty has created a deep sensation.—She has the eyes of a houri, almond shaped deep and dreamy, and brilliantly white teeth, that laugh as she laughs. The delicate white lace that covers her black dress is held by little groups of real humming birds, perched on branches made of the brilliant wingsheaths of green beetle. They are sojourned at an up-town hotel on route for Canada.

HAPPY AND UNCONSCIOUS.—Among the many scenes incident to the blowing up of the Ocean Wave, we turn from those of a harrowing nature to note that of a babe about seven months of age, who was found immediately after the accident fightly jammed in between two heavy beams, kicking up its little heels and smiling, amid the dreadful carnage, perfectly happy and unconscious. In this condition it was found by its agonized mother, who was rushing frantically about supposing her infant to be lost.

A $150,000 DEFALCATION.

Excitement in the New York Post Office—

The Superintendent of the Money Order Department in Trouble.

For the last week or ten days there has been great excitement among the clerks and employees of the Post Office. Suspicions of a heavy defalcation in the Money Department have been rife on all sides. But few of the actual facts have yet come to light, but enough is known to show conclusively that one high in trust has defrauded the Department of large sums.

It is known that John W. Norton, Assistant Postmaster under the late James Kelly, and lately Superintendent of the Money Order Department, is a defaulter to the extent of from $100,000 to $150,000. No ten drew on the U. S. Assistant Treasurer at the Sub Treasury, for $150,000, to be used for use in the Post Office Department.

This money he is known to have used in stock speculations in Wall street. He has not been seen in the office for the last ten days. He is the owner of valuable property in Jersey, where he resides. Among other things he has raced a $10,000 race horse. He was arrested at his home, and his property, including the horse, seized. He compounded with the Government, however, and resigned his position.

John Moon, a clerk in the Post Office, has been detected opening money-letters. He was arrested, and held to bail in the sum of $10,000. Mr Gould, a saloon-keeper in Nassau street, and a brother-in-law Moon has give bail for him in the sum. He has been employed in the office twenty-five years, and owns valuable property in Brooklyn.

Many other employees in the the office are suspected of similar crimes.

LONGFELLOW AT LENGTH A WINNER.

Lexington, Ky., Sept. 12.—The racing to-day was very good, and the attendance was large. The first race was two-mile heats, and was won by Longfellow, beating Pilgrim in two straight heats. Time—3:37½, 3:35¼.

The second race, for two-year-old fillies three-fourths of a mile dash, had nine starters, and was won by Harper's ce. f Plaine. Emma McCormick second, and Mahone 3rd. f third. Time—1:18¼.

SPANISH LIES FROM CUBA.

Havana, Sept. 12.—Advices from Puerto Principe to the 9th inst. say that Lieut.-Col. Lopez Recio Moreno, with twenty-five other insurgents, have delivered themselves to the Spanish authorities. Among them are Commander Fernando Aguero Belancourt, Capts. Faustino Capellero, and Socarras; Lieut. Gov. Juan Pina Porro; Lieut. Pablo Recio Agramonte; Juan Rodriguez Sedano; and Lieut. Marcano Augeis Belancourt.

—A cure for dissipation—Stay-at-homeopathy.

—A bad sign—To sign another man's name to a note.

—The navy of Brazil is said to have never yet lost a vessel.

—Carpets are usually bought by the yard, and worn by the foot.

—Contentment—To sit in the house and see other people sick in the mud.

—It is highly proper to speak of President Grant as the present incubent.

—Real estate is the most surred kind of property on the banks of the Mississippi.

—The young colored boys of Richmond have formed an association called the Infant Sons of Love.

—The North Carolina Supreme Court has decided that for a lawyer to call a witness a "Pennsylvania Yankee," is "gross abuse."

—It is said that the bill for the emancipation of slaves which has been for some time pending in the Legislature of Brazil will be defeated.

—A passenger on a southern railway train attempted to commit suicide a few days ago because he did not have money enough to pay a favorite dog's fare.

—Auntie said a little three *year-old* one day I don't lite my aprons tarched so drefful, so much tarchness makes the liffness tratch the lazeness.

ANNOUNCEMENTS.

MESSRS EDITORS:

You will please announce JOSHUA JOHNSON as a candidate for a seat in the next House of Delegates of Maryland, subject to the decision of the Democratic Nominating Convention.

MANY VOTERS.

MESSRS EDITORS:

You will please announce J. C. BELL as a candidate [illegible] of Maryland, [illegible] decision of the Democratic Nominating Convention.

MANY VOTERS.

MESSRS EDITORS:

[illegible] THOMAS A. TWILLEY, [illegible] Democratic nominating convention, now [illegible]

MANY VOTERS.

MESSRS EDITORS:—

You will please announce THOMAS A. WALTON, Esq., as a candidate for the office of Sheriff of Wicomico Co., subject to the decision of the Democratic nominating Convention, [illegible]

HIS FRIENDS.

MESSRS EDITORS:—

You will please announce SAMUEL H. POOLE, as a candidate for the office of Sheriff of Wicomico County, subject to the decision of the Democratic Nominating Convention

MANY VOTERS.

NEW ADVERTISEMENTS

WASHINGTON COLLEGE, MD.

[illegible] JAMES T. CARLILE, V. P.

Sheriff's Sale.

By virtue of a writ of Fieri Facias issued out of the Circuit Court for Wicomico County, and to me directed at the suit of J. Oscar Freeny, vs. Wm. Malone, I have levied upon, seized and taken into execution, all the right, title interest and estate of the said Wm. Malone, in and to a tract of land called "Malone's Lot and Malone's Adventure," "Turkey Ridge," and "Gosley's Chance," containing 115 Acres, more or less, situated in the Trappe District, Wicomico County. And I hereby give notice that on *SATURDAY, the 30th day of SEPTEMBER*, 1871, at the hour of two o'clock p. m., at the Court House door in the town of Salisbury, I shall proceed to sell the above named property to the highest bidder for cash, to satisfy the above mentioned writ and costs and officers fees.

JOHN D. JOHNSON,
Sheriff.

sep 9, 71 4t.

Constable's Sale.

By virtue of a writ of Fieri Facias issued by J. C. Insley Esqr., a Justice of the peace of the State of Maryland in and for Wicomico county, at the suit of Peter W. Jackson, use of J. Johnson & Co., plaintiff, [illegible] I have levied on all the right, title and interest of said defendant in and to the following goods and chattels, viz: [illegible] Sale will be held at the residence of said defendant, in Quantico District, Wicomico county, on Saturday, the 23rd day of September, 1871, at the hour of 1 o'clock, P. M., when and where the said interest will be sold for cash, to satisfy said execution and costs.

WM. WALLACE, Const. &c.

sep 2 3t

THE AMERICAN WASHER!

PATENT. $5.50.

THE AMERICAN WASHER SAVES MONEY, TIME, AND DRUDGERY.

The Nuisance of Washing Day no Longer Dreaded, but Economy, Efficiency, and Clean Clothes Sure.

In addition to its merits in the little machine, a few of the essential qualities, not possessed by any other washing machine you have ever seen, are here enumerated.

It is the simplest, most compact, most portable, most durable, most convenient, most easily operated. A child of ten years can operate it as easily as any one, and thoroughly wash a tub of clothes in ten minutes. There is no gearing or cogs to annoy, no delay in adjusting it for a new tub of clothes, can be used by any one in any room in the house, doing more work and of a better quality, than the most elaborate and costly. One half of the labor is fully saved by its use, and the clothes will last one-half longer than by the old plan of the washboard. It will wash the large quilt blanket. There is no rubbing of the washing thoroughly! In a word, the solution of any fabric, from a quilt to a lace Curtain or Cambric Handkerchief, are equally within the scope of this LITTLE! It can be fastened to any tub or barrel in a MINUTE.

No more blistered hands, no more aching backs, no more of the old washboard martyrs, no more fearful doubts of the loss of buttons and tearing out of seams, and the doubts and detraction of some of the best friends of the washer.

We have used months without end, setting forth its merits, and we do not hesitate, and feel no hyperbole when we say to the public, we believe, we know this machine is what it claims to be, and to accomplish the object mentioned in pamphlet and hand circulars, and we invite all.

It is a perfect fortune for washing as a whole it is for a lifetime. The performance paramount to discussion to every machine, has been placed so low that it is within the reach of every household, and it is a marvelous economy that will repay the small investment so much.

$5.50.

All that is asked for this GREAT LABOR SAVER, is a fair trial. We guarantee each machine to do its work to perfection.

SOLE AGENTS FOR THE UNITED STATES,

A. H. FRANCISCUS & CO.,

513 Market St., Philad'a. Pa.

Two largest and the best WOODEN WARE HOUSES in the United States.

sep 2 71-3m.

CHANCERY NOTICE.

William Dwell Dennis,
vs.
George R. Dennis, Jas. U. Dennis, Henry L. Dennis, Francis Dennis, Edward Pitts and Mary W. Pitts, his wife.

No. 151, Chancery.

In Equity in the Circuit Court for Wicomico County, Maryland.

The object of this suit is to procure a decree for a sale of certain real estate situate on Quantico Creek in Wicomico county Md., which was devised by Littleton Dennis in his lifetime to William Lowis Dennis, with certain remaining interest, if any, in said estate, [illegible] Dennis, father of complainant, left a certain farm in Somerset County, but now in Wicomico County, with dispositions over, in the event of his death without issue, to John T. Dennis, the father of said testator; that said John T. Dennis by his last will in the residuary clause thereof devised all his real estate and property which was in the contingency mentioned in said will, to his son James U. Dennis, Henry L. Dennis, Francis Dennis and Mary W. Pitts wife of Edward P. Pitts all of which parties now reside in the State of Virginia; and it appears that the said John T. Dennis died in Somerset County, Md., leaving a widow and children, the complainant among them, and that the said James U. Dennis died in the state of Virginia, without issue, and that the said Mary W. Pitts is a married woman, and that the said Real Estate belonged and the proceeds thereof belong to the complainant for the uses arising under the devise of Littleton Dennis, deceased, and praying for a sale thereof and that it may be decreed, &c. It is therefore this 23rd day of August 1871, adjudged and ordered that the complaint made by complainant be ratified and confirmed unless cause be shown to the contrary on or before the first Monday in October next; provided a copy of this order be published in some newspaper printed in Wicomico County, once in each week for three successive weeks before the first day of October next; provided that the rights of the parties to the decree to be passed in this Court in pursuance of the prayer of the bill of complaint be not prejudiced by this order, unless cause be shown as aforesaid; and it is further ordered that the complainant give the notice required by the rules of this Court, or cause the same to be published as aforesaid.

Test: THOMAS F. J. RIDER, Clerk.

FOR SALE!—A BRICK-MACHINE, capable of moulding Ten Thousand Brick per day. For terms apply to

G. W. FREENY,
Parsville, Md.

aug 22 71-tf.

NOTICE OF REGISTRATION.

TENTH ELECTION DISTRICT.

The undersigned, officer of Registration for the Tenth Election District of Wicomico county appointed by the Governor of Maryland, under the Act of the General Assembly, approved April 8th, 1870, will meet for the preformance of his duties, at

SHARPTOWN,

Monday, Tuesday and Wednesday, 18th, 19th and 20st days of September, 1871,

Sitting each day from 9 o'clock a. m. to 6 o'clock p. m.

Naturalized citizens are required to exhibit their naturalization papers to the Register.

The voters of the District are respectfully requested to come forward promptly that the Register may be enabled to close the registration as speedily as possible,

JAMES T. MARINE,
Officer Registration 10th Election District.

Aug. 26.—3t

NOTICE OF REGISTRATION.

NINTH ELECTION DISTRICT.

The undersigned officer of Registration for the Ninth Election District of Wicomico county appointed by the Governor of Maryland under the Act of the General Assembly, approved April 8th, 1870, will meet for the performance of his duties, at

SALISBURY,

Monday, Tuesday and Wednesday, 18th, 19th 20and 21st days of September, 1871,

Sitting each day from 9 o'clock a. m. to 6 o'clock p. m.

Naturalized citizens are required to exhibit their naturalization papers to the Register.

The voters of the District are respectfully requested to come forward promptly that the Register may be enabled to close the registration as speedily as possible.

SAMUEL M. JACKSON
Officer Registration 9th Election District

Aug. 26.—3t

NOTICE OF REGISTARTION.

FIRST ELECTION DISTRICT.

The undersigned, officer of Registration for the First Election District of Wicomico county, appointed by the Governor of Maryland, under the Act of the General Assembly, approved April 8th, 1870, will meet for the performance of his duties, at

BARREN CREEK SPRINGS.

Monday, Tuesday and Wednesday, 18th, 19th and 20st days of September, 1871,

Sitting each day from 9 o'clock A.M. to 6 o'clock p. m.

Naturalized citizens are required to exhibit their naturalization papers to the Register.

The voters of the District are respectfully requested to come forward promptly that the Register may be enabled to close the registration as speedily as possible.

THOMAS L. JACKSON,
Officer Registration 1st Election District.

Aug. 26.—3t

NOTICE OF REGISTRATION.

SECOND ELECTION DISTRICT.

The undersigned, officer of Registration for the 2nd Election District of Wicomico county, appointed by the Governor of Maryland, under the Act of the General Assembly, approved April 8th, 1870, will meet for the performance of his duties, at

QUANTICO,

Monday, Tuesday and Wednesday, 18th, 19th and 20st days of September, 1871,

Sitting each day from 9 o'clock a. m. to 6 o'clock p. m.

Naturalized citizens are required to exhibit their naturalization papers to the Register.

The voters of the District are respectfully requested to come forward promptly that the Register may be enabled to close the registration as speedily as possible.

JOHN W. TURPIN.
Officer Registration 2nd Election District.

Aug. 26.—3t

NOTICE OF REGISTRATION.

THIRD ELECTION DISTRICT.

The undersigned, officer of Registration for the third Election District of Wicomico county appointed by the Governor of Maryland, under the Act of the General Assembly, approved April 8th, 1870, will meet for the performance of his duties, at

TYASKIN,

Monday Tuesday and Wednesday, 18th, 19th and 20st days of September, 1871,

Sitting each day from 9 o'clock a. m. to 6 o'clock p. m.

Naturalized citizens are required to exhibit their naturalization papers to the Register.

The voters of the District are respectfully requested to come forward promptly that the Register may be enabled to close the registration as speedily as possible.

ROBERT C. MITCHELL
Officer Registration 3d Election District.

Aug. 26.—3t

HAMILTON ACADEMY, BALTIMORE, MD.

The next session of this Boarding and Day School for young gentlemen, will commence on the 6th of SEPTEMBER. A limited number of resident pupils will be received in the Principal's family and treated as members of the same. The number being small, individual attention can be given to their moral as well as intellectual culture, an impossibility in large boarding schools. The long experience of the Principal and his assistants offer an unsurpassed opportunity to pupils to prepare for any class in college or for commercial occupations.

TERMS: $30 per ten months for Boarders. For day Scholars, from $8 to $120, according to advancement. For further particulars and references address the Principal W. TAZEWELL FOX, A. M.

aug 12 6w Baltimore, Md.

CHANGE OF SCHEDULE, OF THE EASTERN SHORE STEAMBOAT COMPANY.

THE STEAMER "MAGGIE," CAPT. S. H. WILSON,

Will leave Crisfield for Baltimore, every MONDAY and THURSDAY at 7 o'clock, P. M. Returning, leaves Baltimore every TUESDAY and FRIDAY at 5 o'clock, connecting with the

STEAMER "SUE," CAPT. WM. F. VEASY,

at Crisfield for Northampton County and Norfolk, Virginia. [nov 12-tf

FLOUR! FLOUR!! FLOUR!!!

L. KNOLLES & CO.

1218 MARKET STREET,

Philadelphia, Pa.

Choice Brands of FAMILY and BAKERS Flour from the best wheat growing districts,

nov 5, 70 6m

To Hotel Keepers.

BEING desirous to retire from the Hotel business, I offer unexceptional advantages to parties, in the purchase of a HOTEL now doing a good business, in Baltimore. Location unexceptionable. Seven years' unexpired lease, at very low rental terms—$1200, half cash, 6 and 12 months. Address

A. B.,
Baltimore, Md.

mh 11 71 1m

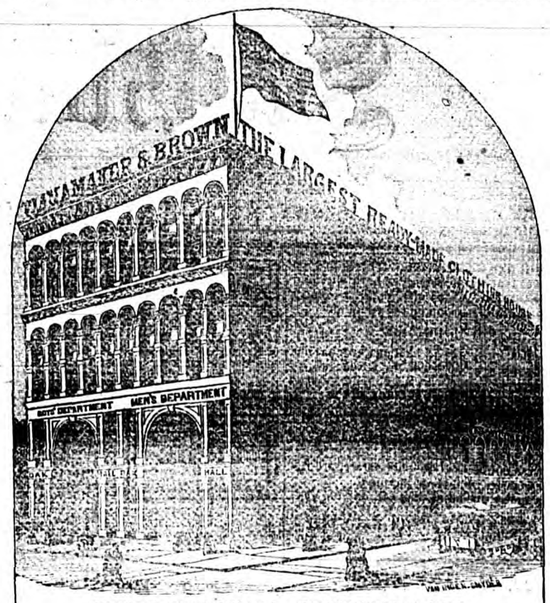

THESE BUILDINGS, COVERING LOTS

Nos. 534, 536, 538 Market St., Nos. 1, 3, 5, 7, 9, 11, 13 So. Sixth St. and Nos. 525, 527, 529 Minor St.,

Whose Salesrooms and Storerooms, spread out, would cover more than Three Acres of ground, making them the Largest and Completest Buildings of the kind in America, if not in the World, are now COMPLETELY FILLED with our

MOST MAGNIFICENT STOCK OF FALL CLOTHING.

FULLY $750,000's WORTH

OF THE MOST

SUPERIOR READY-MADE CLOTHING,

FOR MEN AND BOYS, EVER MADE.

All perfectly New and Fresh in Designs and Materials.

WANAMAKER & BROWN. . Philadelphia.

BUY THE GENUINE

Standard Scales.

Every Scale Warranted.

MORE THAN 20 DIFFERENT STYLES OF PLATFORM STOCK SCALES AT REDUCED PRICES.

SCALES OF EVERY DESCRIPTION.

FORM SCALE BEAMS, SCALE BOXES, &c.

Alarm Money Drawers.

FAIRBANKS & CO.,

166 W. Baltimore St. Balto.

252 BROADWAY, New York.

93 MAIN STREET, Buffalo, New York.

Fairbanks, Brown & Co.,

Sole Agents for Baltimore City, Maryland.

Jy 29 71 3m.

READING RAIL ROAD HOUSE.

S. W. Cor. Eighth and Spring Garden Streets,

PHILADELPHIA, PA.

Open day and night. Travellers coming North by Delaware and Maryland Road, or all travellers arriving at Depot, Broad and Prime sts., can reach the House by taking Union Passenger Cars opposite the Depot. Charges moderate.

T. B. WARE,
Proprietor.

Jy 20 71

Notice to Creditors.

THIS is to give notice that the subscriber hath obtained from the Orphans' Court of Wicomico county, letters of Administration on the estate of

ELISHA C. JOHNSON,

late of Wicomico county, dec'd. All persons having claims against said dec'd, are hereby warned to exhibit the same, with vouchers thereof, to the subscriber on or before the

26th day of February, 1872,

or they may otherwise by law be excluded from all benefit of said estate.

All persons indebted to said estate are requested to make immediate payment.

Given under my hand this 26th day of August, 1871.

THOMAS H. WILLIAMS,
Administrator.

aug 26 71

FOUND!

An unfailing remedy for all Bronchial Difficulties, Sore Throat and Colds:

DR. WELLS' CARBOLIC TABLETS

also purify the blood, aid circulation and arrest decay, acting directly on the Mucous Membrane they should be promptly and freely taken in all exposure or violent change of weather as they will keep up the circulation of the blood and thus ward of all tendency to cold and Lung Difficulties.

FOR WOMEN AND CHILDREN

Wells' Carbolic Tablets

are a never failing remedy. TRY THEM.

SOLD BY DRUGGISTS.

Ge 3 6 1w

ESTABLISHED 1819.

JOHN C. SMITH & SON.

155½ WEST BALTIMORE ST.,

Baltimore, Md.

MANUFACTURERS and Wholesale Dealers in Fine Cheers.

Country Merchants are invited to call and examine our stock. [nov 12-1y

THE NONPAREIL! By sending 35 CENTS with [illegible] you will receive, by return mail, a correct picture of your future husband or wife, with name and place of residence. Address WILSON, P.O. Drawer 840, Fulton, N. Y. [Jy29 1w

TEA-NECTAR

IS A PURE BLACK TEA

with the Green Tea Flavor.—Warranted to suit all tastes. For sale everywhere. And for sale wholesale only by the GREAT ATLANTIC & PACIFIC TEA CO., 8 Church st., N. Y. P. O. Box 5643. Send for Tea Circular. [Jy29 4w

3 [illegible] Male or Female furnished. [illegible]

[illegible] Agents.

It has the delicate and refreshing fragrance of genuine Farina Cologne Water, and is indispensable to the Toilet of every Lady or Gentleman. Sold by Druggists and Dealers in PERFUMERY.

COLGATE'S EAU-DE-COLOGNE TOILET SOAP.

[illegible] FOR AGENTS

[illegible] for travelling [illegible] selling our [illegible] Times to last [illegible] Address [illegible] 1w

[illegible] Trial [illegible] Grand Prizes. 1w

SENT FREE TO AGENTS

A Pocket [illegible] Illustrated Family [illegible] German, containing [illegible] Address, Harmanus [illegible] & CO. 1w

[illegible] TABLETS, [illegible] TEXAS. [illegible] Location [illegible] Farm for [illegible] Homes [illegible] Information [illegible] 1w

Comfort [illegible] be decided by worthless imitations. Get only Wells' Carbolic Tablets. [illegible] JOHN C. KEE, [illegible] N. Y., Sole Agent for the U. S. [illegible] 1w

Reduction of Prices

TO CONFORM TO

REDUCTION OF INCOME TAX.

GREAT SAVING TO CONSUMERS BY GETTING UP CLUBS.

Send for our new Price List and a club form will [illegible] making the [illegible] Commissions and remunerative to club organizers.

THE GREAT AMERICAN TEA CO.,
31 & 33 VESEY STREET,
NEW YORK.

P. O. Box 5643.

AGENTS WANTED FOR THE

HISTORY OF THE WAR IN EUROPE

It contains over [illegible] Engravings of Battle Scenes and Incidents in the War, and is the only Full, Authentic and Official History of this great conflict. Agents are [illegible] and it is published in both English and German.

Caution. [illegible] that the book you buy contains 100 fine engravings. Send for circulars & see our terms, and a full description of the work. Address, NATIONAL PUBLISHING CO., Phila., Pa. 1w

JURUBEBA.

[illegible] Jurubeba

THE WELLS EXTRACT OF JURUBEBA

IS A PURE EXTRACT OF JURUBEBA, and is the most popularly called a Blood and Liver Medicine, but it also is a powerful alterative and a tonic, giving tone and vigor to all the vital forces, and invigorates and fortifies all weak and irritable constitutions.

JOHN C. KEE, SOLE AGENT, 181 Greenwich, New York.

Sold by Druggists and Dealers in Medicine throughout the United States.

Price One Dollar per Bottle. Send for Circular. 1w

BALTIMORE

FIRE INSURANCE COMPANY.

Established upwards of half a century.

S. W. Cor. South and Water st., Baltimore.

THIS company insures against loss or damage by FIRE, in the city or country, on the various descriptions of property.

This company also issues PERPETUAL or PERMANENT POLICIES.

BOARD OF DIRECTORS:

JOSHUA I. COHEN, President,

Wm. G. Harrison,	Richard S. Steuart,
George R. Vickers,	Wm. H. Brune,
Francis W. Alricks,	Herman Von Kapff,
David S. Wilson,	F. Robert Jenkins,
Josiah Pennington,	C. Morton Stewart,
Francis T. King,	B. F. Newcomer,
Henry Carroll,	Orville Horwitz,

William W. Taylor.

FREDERICK WOODWORTH, *Sec'y.*

Communications addressed to the Secretary, (Baltimore, Md.) will receive prompt attention

April 30—y

CHARLES E. GORDY,

WITH

MUSTIN & BURNETT,

FRUIT AND

Commission Merchants,

304 South Delaware Avenue,

Philadelphia.

jy 8 71 6m

H. S. BREWINGTON,

WHOLESALE AND RETAIL MANUFACTURERS,

AND DEALERS IN

STOVES, TINWARE, HARDWARE, CUTTLERY, FARMING IMPLEMENTS, WOODEN AND WILLOWWARE, HOUSE-FURNISHING GOODS OF SUPERIOR QUALITY.

NON-EXPLOSIVE OILS—LAMPS AND CHIMNEYS. PUMPS FOR WELLS AT LOW PRICES.

AN EXAMINATION OF OUR STOCK WILL AT ONCE CONVINCE YOU WHERE TO BUY CHEAP GOODS.

Salisbury, March 18, 1871.

WARNERS, FISHER & CO'S.,

DELAWARE SASH

DOOR, BLIND, SHUTTER, WINDOW FRAME and MOULDING MANUFACTORY,

SEAFORD, DEL.,

Will furnish all the above mentioned articles at prices, and workmanship to compete with any Factory in the United States.

Also, OYSTER and FRUIT BOXES, Crates of every description, together, with a full assortment of Lumbers

FLOORING, SIDING, ROOFING,

SCANTLIN, WHITE and YELLOW PINE,

RAILING & BALUSTRADES FOR STAIRS,

And a general assortment of Building Material, Scroll Work and Brackets furnished to order.

Builders and Dealers will find it to their advantage to give us a trial and be at once convinced of the above facts.

H. S. BREWINGTON,

Agent, Salisbury, Md.

Will give prompt attention to to all orders left with him. Estimates on all work furnished when desired [dec 10-6m.

AVERIL BARLOW,

MANUFACTURER

And Wholesale and Retail Dealer in

Superior Furniture.

Factory, 1126 *and* 1128 *Charlotte Street*,

WAREROOMS,

45 South Second Street, Philadelphia.

He makes his Furniture from Thoroughly Seasoned Lumber, and sells it lower than any other Dealer in Philadelphia, and warrants it five years. His Designs are New and Original, and the Workmanship equal to any in the City.

Testimonials from Lumber Dealers:

No one buys of us better or more thoroughly-seasoned Lumber than A. Barlow.

ELLIS P. MOORE & CO., Foot of Brown St.
HENRY, BAYARD & CO., Ridge Av & Master,
CHARLES ESTE, 17th & Callowhill.

He has also on hand the Finest Assortment of Cottage Furniture in the City, and a great variety of First Class Mattrasses.

Call and examine his Stock, and compare prices with other Establishments.

m25 71 8m.

FOR RENT.—The Store-house now occupied by B. H. Parker & Bro., for the year 1872. For further particulars apply to

f 11 71-3t MARY E. WILLIAMS.

FOR PRINTING Neatly and Expeditiously Executed at this Office.

LOCAL ADVERTISER.

SATURDAY MORNING Sept. 16, 1871.

A CHANCE FOR THE LADIES—A SPLENDID OFFER.—We have in this office a splendid Wilcox & Gibbs Sewing Machine, which we will give to any lady in the county who will bring us the names of 75 new subscribers, *accompanied by the cash*, for the *Advertiser*. The machine is new and in complete order, and for elegance of finish and beauty, cannot be surpassed. The retail price of the machine is $80. Now ladies, here is an opportunity to get a fine sewing machine—who will win it?

N.B.—If any ladies should compete for the machine and fail to get the requisite number of names, we will give for their lists, other premiums—their value portioned to the number of subscribers. In all cases *we must receive the cash with the names*.—Price of subscription $1 a year.

—The semi-annual payment of shares to the stock of the Salisbury Circulating Library is past due. Fork over what you owe.

—Some fellow broke a jug on Main Street last Saturday evening, containing molasses which the flies wouldn't eat.

—A young gentleman of our acquaintance says: "If anything will make a man feel juicy about the heart, it is to talk velvet to a pair of sky-colored eyes, by moonlight, near the Tumbling Dam.

—A Missouri paper, asks, where are we tending? We will leave it to our numerous candidates to answer the question.

—Many of our fair ladies are down on the Commissioners because they fail to compel the storekeepers to keep the sidewalks in front of their stores in a decent condition. We don't blame them. There are some sidewalks in this town that are kept continually littered up, and it the duty of the authorities to see that the nuisance is abated.

—The farmers are preparing to sow their wheat.

—Much sickness is reported in and around Powellsville.

—Odd-Fellow, writing to the *Bachelor* from Sharptown, says:

"*Messrs Editors*:—I have been thinking to-day how happy you are in your single blessedness."

Poor fellow! No doubt he is a henpecked husband.

—The Odd Fellows of Sharptown will have a grand parade on the 21st instant.

—A young man asks us the following: "What am I fit for—and what must I do to get up in the world?"—Go fishing, climb a tree or run for office.

—"Devil's Wood Yard," is the euphonious name given to a certain locality in our county.

Festival.—The festival at Green Hill Church will take place next Wednesday.

Bishop Lay will preach and confirm in St. Peter's Church, in this place on Sunday night at 7½ o'clock.

For County Commissioner.—Geo. Washington Humphreys, subject to the decision of the Democratic Nominating Convention.

Camp-Meeting.—There will be a camp-meeting, held under the direction of the M. P. Church, in the grove adjoining the Friendship M.P.Church, about 11 miles from Salisbury, on the road from Salisbury to Snow Hill, commencing Friday, Sept. 29th 1871.

REV. F. T. LITTLE, Supt.

The Steamer *Maggie* will make an excursion on Monday next, (the 18th instant) from Crisfield to Baltimore. The steamer *Helen* will also make an excursion from the same place, to Baltimore, on Wednesday, the 20th inst. Round trip tickets will be issued by the R, R, Company as usual.

The Salisbury Brass Band will accompany the *Helen* on Wednesday.

Lee Monument Association.—Capt. David Boyd, soliciting subscriptions for the Lee Monument Association, has been in Salisbury this week and obtained about seventy-five dollars.—Every subscriber is entitled to a book, which will be distributed by Mr. Wm. Waller, of this town. The book is entitled "Journal of a Young Lady," and will be ready for distribution sometime next week.

Bishop Lay is expected to visit Salisbury and the churches in the neighborhood as follows, viz:

St. Matthew's Church, Sept.	16,	A.M.
Spring Hill Church, "	17.	"
Salisbury, - - - - "	17,	P.M.
Quantico, - - - - "	18,	A.M.
Tyaskin, - - - - "	19,	"
Green Hill Church, - - "	20.	"

Too Bad.—The colored folks of Salisbury, have a genuine sensation over a wedding that was to be, but did not take place. It appears that a sable gentleman, Wm. Henry by name, has been paying court to a bright eyed mulatto girl, named Maria, and a day has been appointed several times for the consummation of their happiness by the performance of the marriage ceremony, but on every occasion, William failed to come to time, and the girl and her friends are highly indignant at William's ungallant conduct. The affair is creating a considerable stir in colored social circles, and would furnish Mrs. Harriet Beecher Stowe with ample materials for a first class novel.

Personal.—Hon. Daniel M. Henry and nephew were in Salisbury this week.

The Weather.—Last Thursday, a regular old fashioned northeaster set in, and our County has been blessed at last with rain and plenty of it.

Somerset County Nominations.—For Clerk, L. L. Waters; Senate, Dr. Geo. R. Dennis; House of Delegates, R. J. Waller, James W. Dougherty, Wm. H. Roach; Sheriff, George T. Parsons; Sate's Attorney, Henry Page; Orphans' Court, Thomas E. Ballard, Wm. A. D. Bounds, J. R. Handy; County Commissioners, Luther Miles, Wm. H. Ross, Dr. Daniel Jones.

Political Meeting.—Last Monday, the Democrats of Nutter's District assembled at Brumley's Store, in district mass meeting, to discuss the issues of the present active canvass.—Quite a large number of candidates were present and addressed the meeting, and from all accounts, they had a lively time generally.

A Mystery.—It is a little singular, that out of some thirty or forty candidates, two thirds of them claim the Sharptown delegation as pledged to them individually. This anomaly is bothering the brains of thinking politicians more than Dicken's "Mystery of Edwin Drood" did the literary world.

"M. Poem.—you said the defendant was honest and intelligent. What makes you think so? Are you acquainted with him?"

"No, sir, I have never seen him."

"Why, then, do you come to such a conclusion?"

"Because he takes ten newspapers, and pays for them in advance."

Verdict for defendant.

A VOICE FROM WORCESTER.

"Messrs Editors:

I see in your last 'Advertiser'
The great political compositor,
That candidates are thick and plenty
Numbering high as ten and twenty.

Some seem inclined for Legislation,
That is, in public conversation,
And all seem in co operation
To hold the honor of the nation.

The Sheriff's place, beyond a doubt,
Will be filled nicely, out and out,
For out of ten, all hale and hearty,
You will find one who loves his party.

Next Tuesday you will nominate
The men to serve your part of State,
And the balance you have left in sack,
Send them across the Pocomoke.

We'll take them in our fraction.
And [illegible] in our action,
And if we find them in our notion,
We'll give our worthy friends promotion.

Pax.

Winsley'sville, Sept. 13, '71.

Sad Death.—From the above heading [illegible] we copy with a respectful [illegible] of the death of one of the Exeter (N. H.) *News-Letter* [illegible] present she following clipping from one of its exchanges:

"Newspaper men have the enterprise to publish neat, creditable papers, and they [illegible] every nerve to do this, but the people don't consider the fact that the appearance of their home newspapers is a pretty fine index of their own intelligence and enterprise—that it shows by its face, in every issue, whether it is starved or well supported. There is no class of people who do half so much for the general good, or who work so hard as newspaper men. Many of them are put up to all sorts of expedients to get along, when there are hundreds of influential men who, are greatly benefited by the paper, who do nothing, comparatively speaking, to sustain it. These same men might easily spare a good word for it, get some one to subscribe for it, sustain it with their advertising patronage, and help build up a paper that would be a credit to their county—and this remark is also a hard working man. Every citizen of a county ought no more to think of doing without his local paper than he would of omitting his meals. He ought to be animated by sufficient pride, if be no other motive, to sustain it, and thus see it a worthy representative of the people."

PENINSULAR ITEMS.

SOMERSET COUNTY.

Arthur Crisfield Esqr., has been appointed Principal of Washington Academy at Princess Anne.

Twelve new oyster-packing establishments have been constructed at Crisfield. The oyster season opened yesterday; it is thought they will command a much higher price than that of last year.

On Saturday last, primary meetings were held in the various districts of this county, for the purpose of electing delegates to the County Convention.

WORCESTER COUNTY.

The friends of the Worcester and Somerset Railroad will be pleased to hear that the work on the road is rapidly progressing, and that the entire grading will be finished this week.—There are three small tressle bridges to build, and the road bed will be ready for the ties and iron. The ties are now being distributed along the line of the road ready to be put down when required. Last week the President and Vice President of the "National Iron Company" visited our town and inspected the road, and the Financial condition of the Company. They were so well pleased with both, that a contract was made with them to furnish the Rails and all necessary fastenings, thus securing the early completion of the road to this town.—*Newtown Gazette.*

Bilious disorders are prevalent about Berlin.

DORCHESTER COUNTY.

A steamer has been placed on the Nanticoke river, to run between Seaford and Deals Island.

The M. E. Sunday School, and Sons of Temperance of Vienna, held a picnic in a grove near that place on Tuesday last.

On the 2d instant, Mr. Henry Claridge, living near Cambridge, met with a fatal accident. While riding home in his wagon his horses became unmanageable, and in his efforts to leap from the wagon, he received a severe blow upon his head, which resulted in his death, thirty minutes afterward.

TALBOT COUNTY.

On Tuesday afternoon of last week, a barn, two carriage houses and stables corn-house, granery and threshing house, together with a large lot of hay, straw and 400 bushels of corn, on the Bloomfield Farm, near Easton, was entirely destroyed by fire. The origin of the fire has not yet been ascertained, but is supposed to have been caused by a small colored boy playing with matches on the straw. The loss is estimated at $7,500, insured to the amount of $4,000.

A schooner in the employ of the U. S. Government, commanded by Capt. James Jones, formerly of St. Michaels, loaded with material for a new light house to be erected at Benoni's Point, was run ashore on Paw Paw Bar, off Tilghman's Island, on Thursday. The Schooner will be a total wreck. The material was insured for $10,000. No insurance on the schooner.—*Comet.*

The Public Schools of this county will be opened on Monday the 18th instant.

CECIL COUNTY.

Rock Church, of Elkton, from a three days fair realized net profits, on an invested capital of $346.89, the sum of $2,729.35.

RELIGIOUS NOTICES.

15th Sunday after Trinity, Sept. 17, '71

St. Peters Church, Salisbury.

Sunday School, 9 A.M.

Evening Service and confirmation, 7½ "

St. Paul's Church Spring Hill.

Morning Service, 10½ A M

N B.—Stages Plain.

Wicomico Presbyterian Church, Sabbath, Sept. 17th, 1871. Preaching by the Pastor, Rev. J. Garland Hamner, 10½ A. M. and 7½ P. M.

[illegible] Services.—M. E. Church, Salisbury [illegible] Rev C. W. [illegible] Preaching every Sunday at 10½ A. M., and 7½ P. M. Sunday School 2 P. M.

[illegible]

VINEGAR BITTERS

VEGETABLE — FREE FROM ALCOHOL — PURELY — D. WALKER'S CALIFORNIA — EUREKA — VINEGAR BITTERS

J. WALKER, Proprietor. R. H. McDONALD & Co., Druggists & Gen. Agents, San Francisco, Cal., and 32 Commerce Street, N. Y.

MILLIONS Bear Testimony to their Wonderful Curative Effects.

They are not a vile Fancy Drink, Made of Poor Rum, Whiskey, Proof Spirits and Refuse Liquors doctored, spiced and sweetened to please the taste, called "Tonics," "Appetizers," "Restorers," &c., that lead the tippler on to drunkenness and ruin, but are a true Medicine, made from the Native Roots and Herbs of California, free from all Alcoholic Stimulants. They are the GREAT BLOOD PURIFIER and A LIFE GIVING PRINCIPLE, a perfect Renovator and Invigorator of the System carrying off all poisonous matter and restoring the blood to a healthy condition. No person can take these Bitters according to directions and remain long unwell, provided their bones are not destroyed by mineral poison or other means, and the vital organs wasted beyond the point of repair.

They are a Gentle Purgative as well as a Tonic, possessing, also, the peculiar merit of acting as a powerful agent in relieving Congestion or Inflammation of the Liver, and all the Visceral Organs.

FOR FEMALE COMPLAINTS, in young or old, married or single, at the dawn of womanhood or at the turn of life, these Tonic Bitters have no equal.

For Inflammatory and Chronic Rheumatism and Gout, Dyspepsia or Indigestion, Bilious, Remittent and Intermittent Fevers, Diseases of the Blood, Liver, Kidneys and Bladder, these Bitters have been most successful. Such Diseases are caused by Vitiated Blood, which is generally produced by derangement of the Digestive Organs.

DYSPEPSIA OR INDIGESTION, Headache, Pain in the Shoulders, Coughs, Tightness of the Chest, Dizziness, Sour Eructations of the Stomach, Bad Taste in the Mouth, Bilious Attacks, Palpitation of the Heart, Inflammation of the Lungs, Pain in the regions of the Kidneys, and a hundred other painful symptoms, are the offsprings of Dyspepsia.

They invigorate the Stomach and stimulate the torpid Liver and Bowels, which render them of unequalled efficacy in cleansing the blood of all impurities, and imparting new life and vigor to the whole system.

FOR SKIN DISEASES, Eruptions, Tetter, Salt Rheum, Blotches, Spots, Pimples, Pustules, Boils, Carbuncles, Ring-Worms, Scald Head, Sore Eyes, Erysipelas, Itch, Scurfs, Discolorations of the Skin, Humors and Diseases of the Skin, of whatever name or nature, are literally dug up and carried out of the system in a short time by the use of these Bitters. One bottle in such cases will convince the most incredulous of their curative effects.

Cleanse the Vitiated Blood whenever you find its impurities bursting through the skin in Pimples, Eruptions or Sores; cleanse it when you find it obstructed and sluggish in the veins; cleanse it when it is foul, and your feelings will tell you when. Keep the blood pure, and the health of the system will follow.

Pin, Tape, and other Worms, lurking in the system of so many thousands, are effectually destroyed and removed. Says a distinguished physiologist, there is scarcely an individual upon the face of the earth whose body is exempt from the presence of worms. It is not upon the healthy elements of the body that worms exist, but upon the diseased humors and slimy deposits that breed those living monsters of disease. No System of Medicine, no vermifuges, no anthelmintics will free the system from worms like these Bitters.

J. WALKER, Proprietor. R. H. McDONALD & CO., Druggists and Gen. Agents, San Francisco, California, and 32 and 34 Commerce Street, New York.

SOLD BY ALL DRUGGISTS AND DEALERS.

R. R. R.

Radway's Ready Relief

CURES THE WORST PAINS

In from One to Twenty Minutes.

NOT ONE HOUR after reading this advertisement need any one SUFFER WITH PAIN.

Radway's Ready Relief is a cure for EVERY PAIN. It was the first and is

The Only Pain Remedy

that instantly stops the most excruciating pains, allays inflammation, and cures Congestions, whether of the Lungs, stomach, Bowels, or other glands or organs, by one application.

IN FROM ONE TO TWENTY MINUTES, no matter how violent or excruciating the pain the Rheumatic, Bed-ridden, Infirm, Crippled, Nervous, Neuralgic, or prostrated with disease may suffer,

Radway's Ready Relief

WILL AFFORD INSTANT EASE.

Inflamation of the Kidneys, Inflamation of the Bladder, Inflamation of the Bowels, Congestion of the Lungs, Sore Throat, Difficult Breathing, Palpitation of the Heart, Hysterics, Croup, Dyptheria, Catarrh, Influenza, Headache, Toothache, Neuralgia, Rheumatism, Cold, Chills, Ague Chills.

The application of the READY RELIEF to the part or parts where the pain or difficulty exists will afford ease and comfort.

Twenty drops in half a tumbler of water will in a few moments cure Cramps, Spasms, Sour Stomach, Heartburn, Sick Headache, Diarrhea, Dysentery, Colic, wind in the Bowels and all Internal Pains.

Travellers should always carry a bottle of RADWAY'S READY RELIEF with them. A few drops in water will prevent sickness or pain from change of water. It is better than French Brandy or Bitters as a stimulant.

FEVER AND AGUE.

Fever and Ague cured for fifty cents. There is not a remedial agent in the world that will cure Fever and Ague, and all other Malarious, Bilious, Scarlet, Typhoid, Yellow, and other Fevers, aided by Radway's Pills, as quick as Radway's Ready Relief. Fifty cents per bottle.

Health! Beauty!!

Strong and Pure Rich Blood—Increase of Flesh and Weight—Clear Skin and Beautiful Complexion Secured to all.

Dr. Radway's Sarsaparillian Resolvent

Has made the most astonishing cures; so quick, so rapid are the changes the body undergoes, under the influence of this truly Wonderful Medicine, that

EVERY DAY AN INCREASE IN FLESH AND WEIGHT IS SEEN AND FELT.

THE GREAT BLOOD PURIFIER.

Every drop of the Sarsaparillian Resolvent communicates through the blood, sweat, urine and other fluids and juices of the system the vigor of life, for it repairs the wastes of the body with new and sound material. Scrofula, Syphilis, Consumption, Glandular disease, Ulcers in the throat, Mouth, Tumors, Nodes in the Glands and other parts of the system, Sore Eyes, Strumorous discharges from the Ears, and the worst forms of Skin diseases, Eruptions, Fever Sores, Scald Head, Ring Worm, Salt Rheum, Erysipelas, Acne, Black Spots, Worms in the flesh, Tumors, Cancers in the Womb, and all weakening and painful discharges, Night Sweats, Loss of Sperm and all wastes of the life principle, are within the curative range of this wonder of Modern Chemistry, and a few days' use will prove to any person using it for either of these forms of disease its potent power to cure them.

If the patient, daily becoming reduced by the wastes and decomposition that is continually progressing, succeeds in arresting these wastes, and repairs the same with new material made from healthy blood—and this Sarsaparillian will and does secure—a cure is certain, for when once this remedy commences its work of purification, and succeeds in diminishing the loss of wastes, its repairs will be rapid, and every day the patient will feel himself growing better and stronger, the food digesting better, appetite improving, and flesh and weight increasing.

Not only does the Sarsaparillian Resolvent excel all known scientific agents in the cure of Chronic, Scrofulous, Constitutional, and Skin diseases; but it is the only positive cure for

KIDNEY & BLADDER COMPLAINTS,

Urinary, and Womb diseases, Gravel, Diabetes, Dropsy, Stoppage of Water, Incontinence of Urine, Bright's disease, Albuminuria, and in all cases where there are brick dust deposits, or the water is thick, cloudy, mixed with substances like the white of an egg, or threads like white silk, or there is a morbid, dark, bilious appearance, and some time's deposits, and when there is a pricking, burning sensation when passing water, and pain in the Small of the Back and the Loins.

DR. RADWAY'S

Perfect Purgative Pills.

perfectly tasteless, elegantly coated with sweet gum, purge, regulate, purify, cleanse and strengthen. Radway's Pills for the cure of all disorders of the Stomach, Liver, Bowels, Kidneys, Bladder, Nervous diseases, Headache, Constipation, Costiveness, Indigestion, Dyspepsia, Biliousness, Bilious Fever, Inflamation of the Bowels, Piles, and all Derangements of the Internal Viscera. Warranted to effect a positive cure. Purely Vegetable, containing no mercury, minerals, or deleterious drugs.

Observe the following symptoms resulting from Disorders of the Digestive Organs:

Constipation, Inward Piles, Fullness of the Blood in the Head, Acidity of the Stomach, Nausea, Heartburn, Disgust of Food, Fullness or Weight in the Stomach, Sour Eructations, Swimming of the Head, Hurried and difficult breathing.

A few doses of Radway's Pills will free the system of all the above named disorders. Price, 25 cents per box. *Sold by Druggists.*

Read "False and True." Send one letter-stamp to RADWAY & CO., No. 87 Maiden Lane, New York.—Information worth thousands will be sent you.

J 21 71 1y

House Furnishing Goods.

SPECAL NOTICE

CHANGE OF BUSINESS

GOODS AT COST OF IMPORTATION.

AN EXTRAORDINARY OPPORTUNITY FOR THE PURCHASE OF

HOUSE-FURNISHING, WARES,

AT IMMENSE BARGAINS.

TABLE CUTTLERY.

PLATED WARES, BRONZES, CLOCKS.
PARIAN, GILT AND JAPANED WARES.
CHANDELLIERS AND GAS FIXTURES.

KITCHEN ITEMS.
CHINA, GLASS AND CROCKERY.

ALL AT A SACRIFICE,

TO CLOSE PRESENT BUSINESS.

CORTLAN & CO.,

216 & 218 Baltimore St.,

IMPORTERS OF

CHINA, GLASS AND HOUSE-FURNISHING GOODS.

nov. 26, 1870-1y.

AGENTS WANTED.—$225 a month—by the AMERICAN KNITTING MACHINE CO., BOSTON, Mass., or St. Louis, Mo. 4w

Eastern Shore R. R.

ON AND AFTER MAY 8th, 1870

Daily Trains—Sunday Excepted

Going North

Le Crisfield	7 15 A.M.	12 30 P M
Hopewell	7 30	12 45
Marion	7 45	1 00
Kingston	8 00	1 15
Westover	8 25	1 35
P. Anne	8 55	1 55
Loretto	9 05	2 10
Eden	9 20	2 25
Forktown	9 35	2 40
Salisbury	10 25	3 00
Wm.Sid'g	10 35	3 10
Ar Delmar	10 45	3 20

Going South

Le Delmar	7 35 A M	2 42 P.M
Wm Sid'g	7 45	2 50
Salisbury	8 00	3 30
Forktown	8 15	3 45
Eden	8 30	4 00
Loretto	8 40	4 15
P. Anne	8 55	4 35
Westover	9 25	5 00
Kingston	9 45	5 15
Marion	10 00	5 30
Hopewell	10 15	5 45
Ar Crisfield	10 30	6 00

No 1 arrives at Wilmington 3.50 P. M.: Philadelphia, 5.20; Baltimore, 8.00. No 2 arrives at Wilmington at 10.00 P. M.: Philadelphia, 11.30; Baltimore, 3.50 A. M. No 1 will leave Baltimore at 7.20 P. M: Philadelphia 11.30: Wilmington, 12.55 A. M. No 4 will leave Baltimore at 7.30 A. M.; Philadelphia, 8.30. Wilmington, 10.10.

Trains Going North

No. 1 has Passenger, Mail, and Express Cars with Norfolk boat freight, and will do all local freight work, and will take all unperishable freight for Del. R. R. and its connections. Shippers will see that all such freights are at the R. R. Station 30 minutes before arrival of Train, otherwise it might lay over one day.

No. 2 is expressly a Fruit and Berry Train, with one Passenger car attached, which runs all the way to Wilmington. When cars are left at the stations fruit must be loaded and ready on arrival of Train.

Trains Going South

No. 3 will have the one Passenger car, and empty crates, and cars for the Fruit and Berry business.

No. 4, Regular Passenger, Mail, and Express cars, with all-way freight. Connects with Boats at Crisfield for Balt, on Monday and Thursday Evenings.

W. THOMSON, Superintendent.

Delaware Rail Road

SUMMER ARRANGEMENT.

ON AND AFTER MONDAY, May 8th, 1871, Passenger Trains will run as follows until further notice—

All Trains Sundays Excepted.

Trains Going North, Leave

Delmar,		11 00A M.
Laurel,		11 15
SEAFORD,		11 35
Bridgeville,		11 50
Greenwood,		12 05 P,M
Farmington,		12 15
Milford,	7 00 A,M,	12 30
Harrington,	7 20	12 50
Felton,	7 30	12 55
Canterbury,	7 35	1 05
Woodside,	7 40	1 15
Wyoming	7 50	1 25
DOVER,	8 00	1 40
Moorton,	8 10	1 45
Brenford,	8 15	1 40
Smyrna,	8 05	1 65
CLAYTON,	8 25	2 00
Sassafras R'd,	8 30	2 15
Blackbird,	8 40	2 35
Townsend,	8 45	2 45
MIDDLETOWN,	9 05	3 00
Mt Pleasant,	9 15	3 05
Kirkwood,	9 25	3 15
Rodney,	9 30	3 20
Bear,	9 40	3 33
State Road	9 45	3 55
New Castle,	9 55	5 25 P, M
Ar. Wilmington,	10 15	8 10
Philadelphia,	11 45 A, M,	
Baltimore,	1 05 P, M	

Trains Going south Leave

Philadelphia,	8 30 A. M,	5 00P, M
Baltimore,	7 25	2 40
Wilmington,	10 10	6 25
New Castle,	10 30	6 45
State Road	10 35	6 50
Bear,	10 45	7 00
Rodney,	10 55	7 07
Kirkwood,	11 00	7 10
Mt Pleasant,	11 10	7 20
Middletown,	11 25	7 25
Townsend,	11 35	7 45
Blackbird,	11 40	7 55
Sassafras R'd,	11 45	8 00
Clayton,	11 55 M,	8 10
Ar, Smyrna.	12 15P,M,	8 20
Lve, Brenford;	12 00	8 15
Moorton,	12 05	8 25
Dover,	12 20	8 35
Wyoming	12 30	8 45
Woodside,	12 40	8 50
Canterbury,	12 45	9 00
Felton,	12 50	9 05
Harrington,	1 10	9 25
Milford,		9 45
Farmington,	1 15	
Greenwood,	1 26	
Bridgeville,	1 37	
Seaford,	1 58	
Laurel,	2 12	
Delmar,	2 25	

NEW CASTLE TRAINS.

Leave New Castle for Wilmington and Philadelphia at 7.40 A. M. Leave Philadelphia, 11 45 A. M., and Wilmington, 1 00 P. M., for New Castle.

SMYRNA BRANCH TRAINS.

Additional to those above, leave Clayton for Smyrna 8 40 A. M., and 2 00 P. M., leave Smyrna for Clayton 11 35 A M. and 7 35 P.M., to make connections with trains to and from Dover, and Stations south.

FREIGHT TRAIN, with passenger car attached will leave stations named at the following Changed Hours, (subject to delays incident to freight business,) viz.: Going South, leave Wilmington about 12.55 A. M.; New Castle, 1.20; Middletown, 2.25; Townsend, 2.45; Clayton, 3.15; Dover, 4.00; Wyoming, 4.10; Felton, 4.40; Harrington, 5,05; Farmington, 5,15 Bridgeville, 5,50; Seaford, 6.15; Laurel, 6.45, and arrive at Delmar 7.05 A M. Passengers leaving Baltimore at 7 30 P. M., Philadelphia at 11.30 P. M., will make close connection with this train at Wilmington.—Going North, will leave Delmar, 2 30 P M; Laurel 2.55; Seaford 3.25; Bridgeville 4.00; Farmington 4.45; Harrington 5.10; Felton 5.35; Wyoming, 6 10; Dover 6.30; Clayton 7.10; Townsend 7.45; Middletown 8.10; Kirkwood, 8.40; New Castle 9.25, and be due at Wilmington 9 50 P. M, Philadelphia, 11 30; and Baltimore 3.50 A.M.

This train will stop to take up passengers only at stations named, but will set down passengers at any regular stopping place except Hare's Corner, State Road, Rodney & Dupont.

CONNECTIONS.

At Townsend, with the Kent County, and Queen Anne's & Kent Railroad's for Kennedyville, Sudlersville and intermediate places.

At Clayton, with M. & D. R. R. for Easton and intermediate places.

At Harrington, with J. & B. R. R. for Milford, Georgetown, Lewis and intermediate places.

At Seaford, with D. & D. R. R., for Federalsburg and Cambridge, &c.

At Delmar, with E. S. R. R. for Salisbury, Princess Anne, Crisfield; also for Berlin and other stations on the W. & P. R. R.

H. F. KENNEY, Sup't Del. R. R.

May, 13, 1870.

CANFIELD, BRO. & CO.

WATCHES, JEWELRY, SIVERWARE.

Diamonds, Pearls, Bronzes, Clocks,

FANCY GOODS.

229 BALTIMORE STREET,

BALTIMORE.

Agents for Walhm American Watches

Oct 8-1y

E. F. NAMUTH.

Nos. 3 & 4 NORTH STREET,

MERCHANT TAILOR,

FRANKLIN BUILDING,

Baltimore, Md.

Sept17-1y

ST. CLAIR HOTEL,

Monument Square, Baltimore, Md.

GILMORE & SONS, Proprietors.

The only Hotel in Baltimore furnished with a Passenger Elevator and Fire Escapes. Has accommodations for 200 Guests. Terms, $3 per day. Opened May 1st, 1871. [m13 1m

A LECTURE TO YOUNG MEN.

Just Published, in a Sealed Envelope. Price 6 cts.

A LECTURE ON THE NATURE, TREATMENT & RADICAL CURE of Spermatorrhœa, or Seminal Weakness, Involuntary Emissions, Sexual Debility, and Impediments to Marriage generally; Nervousness, Consumption, Epilepsy, And Fits; Mental and Physical Incapacity, resulting from Self-Abuse, &c.—By ROBERT J. CULVERWELL, M. D., Author of the "Green Book," &c.

The world-renowned author, in this admirable Lecture, clearly proves from his own experience that the awful consequences of Self Abuse may be effectually removed without medicines, and without dangerous surgical operations, bougies, instruments, rings, or cordials, pointing out a mode of cure at once certain and effectual by which every sufferer, no matter what his condition may be may cure himself cheaply, privately, and radically. THIS LECTURE WILL PROVE A BOOK TO THOUSANDS AND THOUSANDS.

Sent under seal, to any address, in a plain sealed envelope, on the receipt of six cents, or two postage stamps. Also, Dr. Culverwell's "Marriage Guide," price 25 cents. Address the Publishers,

CHAS. J. C. KLINE & CO.

72 Bowery, New York, Post Office Box 4,586.

Sept 10-1

For Rent!

THE subscriber will rent for one or more years, his Hotel Property, known as Barren Creek Springs, this property is all in good order, having recently gone through a thorough repair. There is about 50 Acres of cleared land attached to the Hotel, the water of these Springs cannot be equaled by any in the State and they are more resorted to year by year.—For further particulars apply immediately, to

JOSEPH ERATTAN,
Barren Creek Springs, Md.

jy 22 71 3t.

Rockhill & Wilson

1871.

The Popular Clothiers.

Most Attractive Stock OF READY-MADE CLOTHING EVER OFFERED.

SPRING — SUMMER

GREAT BROWN HALL.

SPRING AND SUMMER VARIETIES OF Fine Piece Goods.

DIRECTIONS BY MAIL FOR Taking Your Own Measure.

Samples by Mail, if you Write for Them.

Clothes Sent by Express Promptly.

Prices Lower than Anywhere Else.

603 & 605 Chestnut Street,

PHILADELPHIA.

Rockhill & Wilson

MORO PHILLIPS'

GENUINE IMPROVED

Super-Phosphat of Lime.

STANDARD GUARANTEED.

Price $50 per ton of 2000 lbs. Discount to dealers.

Pure Pherine.

Superior to Peruvian Guano. Patented April 26th 1860. Manufactured by Moro Phillips.

Price $50 per ton of 2000 lbs. Discount to dealers.

For sale at Manufacturer's Depots,

110 South Delaware Avenue, Philada., Pa.,

95 SOUTH STREET, BALTIMORE, MD.,

And by Dealers in general throughout the country. Send for Pamphlet.

MORO PHILLIPS,

apl 1-6m] Sole Proprietor and Manufacturer.

WALL PAPERS AND WINDOW SHADES.

HOWELL & BROTHERS,

Manufacturers and dealers in the above articles, offer inducements to Country Merchants and others.

Their stock consists of all grades and qualities, which they are offering at the lowest factory prices.

Gold band and painted window shades of great variety always on hand.

260 Baltimore Street, opposite Hanover,

Sept 24—y

WANTED AGENTS—To sell the LITTLE SEWING MACHINE, $25. It makes the "Lock Stitch" on both sides and is the only Reversible feed Shuttle Machine sold for less than $60. Licensed by Wheeler & Wilson, Grover and Singer & Co. All other under feed Machines sold for less than $60 are frauds, and the seller and user liable to fine. Address JOHNSON, Clark & Co., Boston, Mass., Pittsburgh, Pa., St. Louis, Mo.

"CLIFTON."

A Baltimore lady, writing from Mt. Vernon to the Washington *Capital*, gives the following description of "Clifton," the beautiful country seat of our impecunious fellow-citizen, Johns Hopkins, Esq.:

"Yesterday evening we went out to Johns Hopkins' beautiful place, "Clifton," on the Harford road. He has about two hundred and fifty acres, all under the finest cultivation. You enter by an exceedingly pretty gateway, and drive by an handsomely laid off carriage road to the house, which is very handsome, of stone, with tower and large stone porticos. As you enter the main door you see the grand stairway of marble; this is the tower. On its several landings are windows of exquisitely stained glass. On the left, occupying the length and breadth of the tower hall, is a fresco of the Bay of Naples; it is very fine and is exceedingly rich in coloring. Beyond, on the right, are the family sitting and dining rooms, both opening by French windows to a broad piazza, which leads by a flight of brown stone steps to the lawn. From this piazza there is a superb view through a small opening cut by the landscape gardener in the forest trees. These two rooms are richly, but not extravagantly furnished, and are constantly filled with rare and beautiful flowers. The mantels in them, as in other rooms, were brought from Italy, and are *perfect* as art specimens. On the left is the state dining room, which is octagon in shape, and its walls and ceiling are of the finest *pine*. The effect is beautiful.—Further on are drawing rooms, furnished superbly. Up stairs are the fine bed-rooms and beautiful library, the latter filled with rare books and exquisite engravings. From the tower and through the powerful telescope you can see distinctly Catonsville, the other side of Baltimore, and, *they tell me*, the State-house at Annapolis.—Mr. Hopkins and his sister, who lives with him, are at Cape May. The grounds attached to this elegant home are laid out most charmingly—fine statuary being in the greatest profusion. The gardener's lodge is an exceedingly pretty gothic cottage; his green-houses and graperies are a terrace, at the foot of which runs the lake—the largest private one I've ever seen; dotted here and there are little islands. On two of them are fine fountains, the largest one is reached by a pretty rustic bridge. There are two boats on the lake, and innumerable swan, fancy ducks and *coots*. The latter do not swim, but *walk* in the water. His ice-house is an immense octagon building, out of the ground, and over it a covered, but *not inclosed* room, reached by a light iron stairway. Here were camp stools and nice hammocks, in which, with an agreeable book, one could enjoy in perfection that indescribable *dolce far niente* of a summer morning: though for lovers this room *might* lead towards cooing. His graperies are wonderful; we went through five, and from the vines hung great bunches of such immense size that you would have immediately thought of those grapes from "The Promised Land." The bunches were in purple, white, and gold, and made my mouth water.—The nectarines were beautiful, and so were the pears and peaches, which are in the dwarf variety, at their height through the grounds. The flowers exceed anything for vivid coloring and variety that you can imagine; some of the rose geraneums are three feet in height, with stalks as thick as my arm—and any quantity of Japan lillies. The shrubbery is cut in fantastic shapes, and is from every country."

Bulls that are not Irish.

Whenever the paternity of a bull is uncertain an attempt is made to father it on some unfortunate Emerald-er. Yet it was a Scotch woman who said that the butcher of her own town only killed half a beast at a time; it was a Dutchman who said a pig had no ear-marks except a short tail; and it was a British magistrate who, being told by a vagabond that he was not married, responded, "That's a good thing for your wife." It was an English reporter who stated that at a meeting of the British Ethnological Society were exhibited "casts of the skull of an individual at different periods of adult life, to show the changes produced in ten years," though Dean Swift mentions two skulls preserved in Ireland, one of a person when he was a boy, and the other of a person when he had grown to be a man. It was a Portuguese Mayor who enumerated among the marks by which the body of a drowned man might be identified when found, "a marked impediment in his speech." It was the famous Calino, the French Boyle Roche, who, on contentedly laying his head on a large jar for a pillow, replied to one who inquired if it was not rather hard, "Not at all, for I've stuffed it with hay." It was a Western orator, who, warming with his subject, exclaimed, "There is not a man, woman, or child in the house who has arrived at the age of 50 years, but what has felt this truth thundering through their minds for centuries." It was a Maine editor who said that a pumpkin in that State grew so large that eight men could stand around it—a statement which is only equalled by that of another who saw a flock of pigeons fly so low that he could shake a stick at them.

"The bright sunshine nurtures and the rain clouds are as necessary

---

SEASON OF 1870-71.

MASON & HAMLIN CABINET ORGANS.

Important Improvements

Patented in the United States and August 23, 1870.

Reduction of Prices.

The Mason & Hamlin Organ Co. have the pleasure to announce important improvements in their Cabinet Organs for which Patents were granted them in June and August last. These are not merely more elaborate attachments, but enhance the substantial excellence of the instruments.

They are also enabled by increased facilities for manufacture, to make, from this date, a further reduction of prices on several leading styles.

Having completed and added to their former facilities a large new manufactory, they hope now to supply all orders promptly.

The extraordinary success attended this Company ever since the introduction of their Organs, not only throughout America, but also in Europe, that they will need no assurance of their superiority.

They now offer FOUR GROVE CABINET ORGANS in quite plain cases, but equal as regards their capacity to anything they make, for $90 each. The same, Double Reed, $95. Five Stops, with Knee swell and Tremulant, in elegant case, with several of the Mason & Hamlin improvements, $125. The same Organ, with new Vox Humana, Automatic Swell, Action, Five Octaves, Three Sets Reeds, Seven Stops with Expression, a splendid instrument, $155.

A new illustrated catalogue with full information and reduced prices is now ready, and will be sent free, with a testimonial circular, presenting a great mass of evidence as to the superiority of these instruments, to any one sending his address to the Mason & Hamlin Organ Co., 154 Tremont St., Boston, or 596 Broadway New York.

DOTY'S WASHING MACHINE.

LATELY MUCH IMPROVED—AND THE NEW

UNIVERSAL CLOTHES WRINGER

Improved with Rowley's Patent Double Cog-wheels, and the Patent Stop, are now unequaled. Combined as represented, agents for washing machines everywhere, and will save their cost twice a year, by saving labor and clothes.

The form of Washer of this paper, who purchased in Western and Western states as to agency.

We can now fill orders for these machines [illegible] manufacturer represents. We have [illegible] use [illegible] and we [illegible] labor and drudgery [illegible] with by their use. [illegible] employing [illegible] Washing Machines or Wringers, we have taught [illegible] to believe [illegible] would become [illegible] by [illegible] of thousands of families [illegible] which we have in our mind. [illegible] Machines. There is no [illegible] we would be willing to recommend [illegible] or the latter. Let every one who can possibly do so buy a Washing Machine and Wringer.

PRICES—A Fair Offer.

If the Merchant [illegible] place will not furnish or secure to Machines sent on the receipt of [illegible] Wringer $5, and we will [illegible] machines free [illegible] to agents [illegible] we wish to [illegible] after a month's [illegible] Machine [illegible] Wringer [illegible] Clothes [illegible] Washer and Wringer.

Send for and be generally, to whom Liberal [illegible]

R. C. BROWNING, Gen Agent
32 Cortlandt St., New York.

Sept 1-6m

A LECTURE TO YOUNG MEN.

Just Pub. A Lecture on the Nature, Treatment and Radical Cure of Seminal Weakness, Involuntary Emissions, Sexual Debility and Impediments to Marriage, Consumption, Epilepsy, and Fits, induced by Self-Abuse, &c.—By ROBERT J. CULVERWELL, M. D., Author of the "Green Book," &c.

The world-renowned author in this admirable Lecture clearly proves from his own extensive experience that the alarming consequences of Self-Abuse may be radically cured without dangerous medicines, painful bougies, or mutilating operations; pointing out a certain, safe, and efficacious mode of cure, by which every sufferer, no matter what his condition may be, can cure himself cheaply, privately and thoroughly.

This Lecture will prove a boon to thousands.

Sent by mail, in a sealed envelope, free of charge, to any address, on receipt of two postage stamps.

Address the Publishers, CHAS. J. C. KLINE & CO., 127 Bowery, New York. Post Box 4586.

CANFIELD, BRO. & CO.

Watches, Jewelry,

SILVER WARE,

Diamonds, Pearls, Bronzes, Clocks,

FANCY GOODS,

229 BALTIMORE STREET,

BALTIMORE.

Agents for Waltham American Watches

O: 8-1y

E. F. MILHUTH,

[illegible] NORTH STREET,

MERCHANT TAILOR,

FRANKLIN BUILDING,

Baltimore, Md.

Sept17-1y

ST. CLAIR HOTEL,

Monument Square, Baltimore, Md.

GILMORE & SONS, Proprietors.

The only Hotel in Baltimore furnished with a Passenger Elevator and Fire Escapes. Has accommodations for 300 Guests. Terms, $3 per day. Opened May 1st, 1871. [m13 1m

---

GREAT

REDUCTION IN PRICES

AT

Mrs. A. E. ILLIAMS'

MAIN STREET.

SELLING off my entire Stock of Millinery, Ribbons, Laces, Trimmings etc. at cost.—Chignons, Curls, Plattes, Hair Switches, Embroideryes and Edgings, at half price.

Having enlarged my Stock of Notions, ladies will find here a complete assortment at very reduced prices.

Dress making, Embroidery, knitting and all kinds of fancy needle work done neatly and cheap.

Seeing is believing, so call and be convinced that you are saving, by purchasing at

Mrs. A. E. WILLIAMS,
Main Street, Salisbury, Md.

Jan. 28, 1871-

SHOES, Ladies 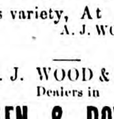 SHOES, & Gents

BOOTS AND SHOES

In Endless variety, At
A. J. WOOD & CO.,
Main St.

A. J. WOOD & CO.,
Dealers in

MEN & BOYS CLOTHING,

Made expressly for our trade. Suits from $6 to $50.

A. J. WOOD & CO.,
Dealers in

Gents Furnishing Goods,

Consisting of Shirts, Marino Pants, Hose, Gloves, Ties, Collars, Cuffs &c.

MAIN STREET.

Newspaper Advertising.

A Book of 125 closely printed pages, lately issued contains a list of the best American Advertising Mediums, giving the names, circulations, and full particulars concerning the leading Daily and Weekly Political and Family Newspapers, together with all those having large circulations, published in the interest of Religion, Agriculture, Literature, &c., & Every Advertiser, and every person who contemplates becoming such, will find this book of great value. Mailed free to any address on receipt of fifteen cents. GEO. P. ROWELL & CO., Publishers, No. 40 Park Row, New York.

The Pittsburg (Pa.) *Leader*, in its issue of May 29, 1870, says: "The firm of G. P. Rowell & Co., which issues this interesting and valuable book, is the largest and best Advertising Agency in the United States, and we can cheerfully recommend it to the attention of those who desire to advertise their business scientifically and systematically in such a way: that is to secure the largest amount of publicity for cast expenditure of money."

PENINSULA LIQUOR HOUSE.

S. ULMAN & BRO.,

CAMDEN STREET, NEXT DOOR TO E. E. JACKSON & Co., SALISBURY, MD.

Wholesale and Retail Dealers in Foreign and Domestic Liquors of all qualities and prices consisting of

WHISKEYS,
BRANDIES,
WINES,
RUM,
GIN, &c.

Which they are prepared to sell at lower prices either by the barrel, gallon, or in smaller quantities, than any other house on the Peninsula.

Also have on hand a good assortment of

CIGARS,
TOBACCO,
SNUFF,
PLAYING CARDS,
PIPES, &c., &c.

Which they are selling at very low figures.

☞ Country Merchants will find it to their advantage to call and examine quality and learn prices

Remember the place,
Sign of Barrel,
Camden street,
Salisbury, Md.

Aug 20-6m S ULMAN & BRO,

R. E. HAYES. E. L. RICE, JR.

HAYES & RICE,

N. E. Cor. of 2nd and French Sts.
WILMINGTON, DEL.,

MANUFACTURERS OF

FINE YA CIGARS.

By introducing steam power we are prepared to furnish.

Fine Cut Chewing, Cut and Dry Granulated, or Lynchburg Smoking Tobaccos,

in large or small quantities to dealers at very low prices. Also all the various brands of Hand Pressed Chewing, and Snuffs,

at prices to correspond with the markets in Philadelphia and Baltimore.

STOREKEEPERS ON THE PENINSULA

Will find it to their advantage hereafter

TO PURCHASE OF US

Rather than send their orders to other cities.

Special attention given to the WHOLESALE DEPARTMENT of goods of our own manufacture

Sept 24-1y

Watches and Jewelry

A.W. WOODCOCK,

MAIN STREET. One door above Wm. Birckhead's Store SALISBURY, MD.,

WOULD respectfully call the attention of his customers and the public to his magnificent assortment of

Gold and Silver Watches, Clocks, Jewelry, Silver and Plated Ware, and a nice assortment of Castors,

together with all articles pertaining to a first class Jewelry Store.

The repairing of Watches; Clocks and Jewelry made a special branch of business.

Thankful for the patronage extended in the past, a continuance of the same is solicited.

Feb 8 y

---

8 O'CLOCK.

[m25 4w

Natures Gifts

Scientifically Developed.

As mankind, from indiscretion or other causes, has been doomed to suffer from disease, so also has remedy for disease been provided. Our hills and valleys abound with roots and herbs, which if scientifically prepared and compounded, will restore health and vigor to the invalid. To find such a remedy we should seek one that has stood the test of age.

HOOFLAND'S

German Bitters.

A

Sure Cure for Liver Complaint.
Sure Cure for Dyspepsia.
Sure Cure for Debility.
Sure Cure for Jaundice
Sure Cure for Marasmus.

And all affections arising from weakness want of action in the Liver or Digestive organs, The great remedy for

IMPURE BLOOD,

And all diseases arising from it. The great preventive of

FEVER AND AGUE.

It is an impossibility for any one to have Fever and Ague, if they will use a few bottles of this remedy each spring and fall.

$100 $100 $100

Will be given for any case of this disease that occurs to any one that uses the Bitters or Tonic as a preventive,

H

Those who have the Fever and Ague will *find, after the chills have stopped, that by using* a few bottles of the Bitters or Tonic, that the disease will not return.

These remedies will rebuild their Constitution faster than any other known remedy.

The remedies were placed before the public thirty years ago, with all the prejudices of so-called "patent medicine" operating against them, but gradually their virtues became known, and now, to day, they stand at the head of all preparations of their class, with the indorsement of eminent judges, lawyers, clergymen and physicians.

Read the following symptoms, and if you find that your system is affected by any of them you may rest assured that disease has commenced its attack on the most important organs of your body, and unless soon checked by the use of powerful remedies, a miserable life, soon terminating in death, will be the result.

O

Constipation,
Flatulence, Inward Piles, Fulness of Blood to the Head, Acidity of the Stomach, Nausea, Heartburn, Disgust for Food, Fulness or Weight in the Stomach, Sour Eructations, Sinking or Fluttering at the Pit of the Stomach, Swimming of Head, Hurried or Difficult Breathing, Fluttering at the Heart, Choking or suffocating sensations when in a lying posture, Dimness of Vision, Dots or Webs before the Sight, Dull Pain in the Head, Deficiency of Perspiration, Yellowness of the Skin and Eyes, Pain in the Side, Back, Chest, Limbs, etc., Sudden Flushes of Heat, Burning in the Flesh, Constant imagining of Evil, and Great Depression of Spirits.

All indicate disease of the Liver or Digestive Organs, combined with impure blood.

O

erman Tonic

Is a combination of all the ingredients of the Bitters with purest quality of Santa Cruz Rum, Orange . It is used for the same diseases as the Bitters, in cases where some pure alcoholic stimulus is required.

TESTIMONY

Like the following was never before offered in behalf of any medicinal preparation:

F

HON. G. W. WOODWARD,

Chief Justice of the Supreme Court of Pennsylvania, writes:

Philadelphia, March 16th, 1867

I find "Hoofland's German Bitters," *is a good* Tonic, useful in diseases of the digestive organs

L

and of great benefit in cases of debility and want of nervous act on in the system.

Yours, truly,
GEO. W. WOODWARD.

Justice of the Supreme Court of Pennsylvania

Philadelphia, April 22d, 1866.

I consider "Hoofland's Bitters" a valuable medicine in case of attacks of Indigestion or

A

Dyspepsia. I can certify this from my experience of it. Yours, with respect,
JAMES THOMPSON,

HON GEO SHARSWOOD,

Justice of the Supreme Court of Pennsylvania.

Philadelphia, June

I have found by experience that "Hoofland's

N

German Bitters," is a very good tonic, allaying dyspeptic symptoms almost directly
GEORGE SHARSWOOD

JOHN EUTERMARKS, Esq,

Law Partner of Judge Maynard, Williamsport, Pa.

This is to certify that I have used "Hoofland's German Bitters" for dyspepsia, and found it an invaluable remedy

CAUTION.

Hoofland's German Remedies are counterfeited. See that the signature of C M JACKSON

D

is on the wrapper of each bottle, All others are counterfeit,

Principal office and manufactory at the German Medicine Store, No 631 Arch street, Philadelphia, Pa,

C. M. Evans, Prop't.

Formerly C. M. Jackson & Co.

PRICES:

Hoofland's German Bitters, per bottle	$1 00
Hoofland's German Bitters, half dozen	5 00
Hoofland's German Tonic, put up qt bot's	1 50
per bottle, or a half dozen for	7 50

Do not forget to examine well the article you buy in order to get the genuine,

For Sale by All Druggists

And Dealers in Medicine everywhere,

May 17, 687—y

Livery Stable.

THE proprietor takes pleasure in announcing, that he is prepared to furnish the traveling public with horses and carriages at any hour.

He has added largely to his stables in HORSES CARRIAGES, and is now prepared to take passengers to any part of the Peninsula at reasonable rates.

His saddle horses, will be found easy and pleasant. Stables on Camden Street, Salisbury, Md.

C. H. WOOD,
Proprietor

ap 18 71

WM. B. LARMOUR JOS. H. GALE.

LARMOR & CO.,

At their New Store,

No. 195 W. Baltimore Street,
HAVE OPENED A MAGNIFICENT STOCK OF

WATCHES,

DIAMONDS,

Fine Gold Jewelry,

Sterling Silver Ware,

Triple Plated Ware,

CLOCKS and BRONZES,

Spectacles and Eye Glasses,

Table Cutlery,

GOLD AND SILVER HEAD CANES.

Fancy Pieces Generally,

THE HANDSOMEST AND CHEAPEST STOCK IN BALTIMORE.

Call and see it.

WATCHES AND JEWELRY REPAIRED

In the very best manner and warranted.

Oct. 15—y

The Cheapest and Best

Stoves, Tin - Wareand

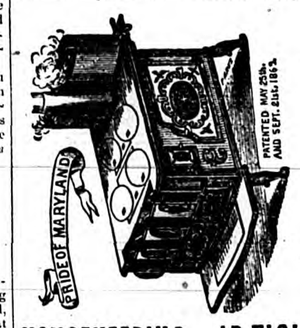

HOUSEKEEPING ARTICLE

On the Easter Shore, can be found at

BREWINGTON'S

Stove & Tinware

HOUSE, CAMDEN STREET.

WE keep the Largest and Cheapest Stock on the peninsular. We have a house for the business and will garrantee to sell cheaper than any house on the Shore. Stoves delivered to any station on the Del. and E. S. Rail Road free of charge. We keep the "Pride of Maryland" Cook Stove, the greatest invention of the age, the Stove for the million. Clothes thoroughly washed without rubbing.

Stoves repaired at short notice.

We keep on hand the best and cheapest Pumps for wells in the market. Call and see them.

Write for price list.

BREWINGTON & WROTEN.

Oct 1, 1870

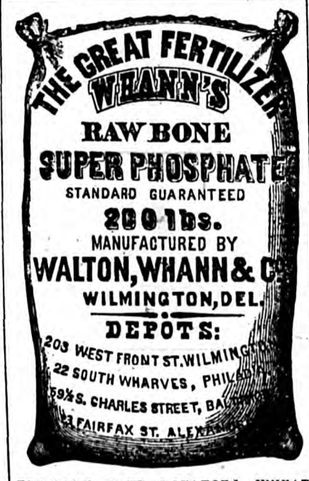

FOR CORN, OATS, POTATOES, WHEAT AND OTHER CROPS,

AND ON SMALL FRUITS & VEGETBLES

WHANN'S Raw Bone Super-Phosphate

is without a Rival.

It has repeatedly excelled Pure Peruvian Guano, and produced large crops, while at the same time it permanently improves the land.

☞ *Beware of Imitations.* ☜

FOR SALE BY

HUMPHREYS & TILGHMAN,
Salisbury, Md.

The following gentlemen have used it with much satisfaction:

Wm. M. Ruark, Jacob Phillips,
H. Humphreys, Wm. S Tilghman
A. W. Woodcock.

apl 29 1y-71

Auditor's Notice.

Vickery, Muir & Co. et al vs William J. Langrall et al.	In Equity in the Circuit Court, for Wicomico County.

MARCH TERM, 1871.

NOTICE is hereby given to all persons interested in the proceeds of the sale of the Real Estate mentioned in the foregoing cause as made and reported by Isaac D. Jones, Trustee: to produce their claims authenticated according to law, before the undersigned on or before the fifth day of March, next, at which time he will proceed to state an account distributing the proceeds among the persons entitled thereto.

ALBERT B. SLEMONS,
apl 29-td. Auditor.

NOTICE.

OAK HALL, S. E. CORNER 6TH & MARKET STS., PHILAD'A

I take pleasure in informing my friends that I have given up business at the corner of 4th and Market, I am now with

WANAMAKER & BROWN,

AT OAK HALL.

THE LARGEST CLOTHING HOUSE IN AMERICA.

S. E. Corner 6th and Market Sts,

where I shall be pleased to see you and accommodate you with anything in the Clothing Line, either in the Custom Department or Ready-Made Clothing. Most Respectfully,

G. S. MASTEN.

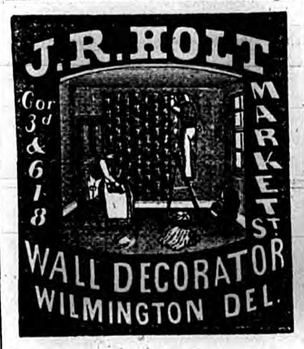

The Greatest and Best Display of all the leading styles of

PAPER HANGINGS and WINDOW SHADES

Ever offered in this city, which we are selling at prices that cannot fail to insure satisfaction.

GIVE U A CALL!

Third and Market Street,
WILMINGTON, De

Sept17-y amples sent by Mail.

ESTASHED LIBS 17.

L. H. MILLER,

MILLER'S AFE AND SWORKS

BALT'MORE, MD.

SALESROOM: 265 BALTIMORE STREET

(One Door above Hanover,)

FACTORY: Square bounded by Henrietta, Claret, Fremont and Warner Streets.

Every variety of the Best Fire and Burglar Proof Safes, Banker' Chests, Improved Combination Locks, Bank Vaults and Doors.

☞ First-Class Goods at Low Prices. Send for Illustrated Catalogue and Price List. Refer to First National Bank Lynchburg National Bank, and People's Savings Bank of Lynchburg.

From the late Fire on South Howard Street. Baltimore, November 15th, 1860.

MR. L. H. MILLER,

Dear Sir:—In justice to you we add another testimonial to the superiority and just reputation of your Safes. The unfortunate fire of Friday night last, was so destructive as to leave nothing of our entire stock or business property, except the safe and its contents, which was in the back part of the second floor in the hottest part of the fire, and was severely tested. The appearance of the Safe shows the ordeal through which it has passed, and when opened this morning, in presence of a number of gentlemen, its contents, all my valuable books and papers, were handed me as good as put there before the fire. The test was a severe one, and I am surprised that my books and papers did not show some damage; but the perfect condition they are in shows plainly that the powers of endurance you claim for the Safe had hardly been called into requisition. Your Safes are justly entitled to the confidence of the business community, and we shall take pleasure in recommending them to all wanting a perfectly reliable article.

Remain, yours truly,
ELHART, LOWENBACH & CO

One Thousand Dollars is offered for a Safe that has been as severely tested as the above, and the contents in as perfect condition.

Sale room Miller's Safe and Iorn Works, 265 Baltimore Street.

L. H. MILLER.

Sept 24-1y

Perfect Coat-Fitting

SHIRTS.

HUTCHINSON & THOMAS,

MANUFACTURERS,

217 West Baltimore Street.

BALTIMORE.

Measures taken, and orders received by

E. L. D. PARKER,

Salisbury, Maryland.

Entire Satisfaction Guaranteed. Samples subject to Approval.

Dec. 17, 1870-1y.

To Hotel Keepers.

BEING desirous to retire from the Hotel business, I offer unexceptional advantages to parties, in the purchase of a HOTEL, now doing a good business, in Baltimore. Location unexceptionable. Seven years' unexpired lease, at very low rental terms—$1200, half cash, 6 and 12 months. Address

A. B.,
m11 71 1m Baltimore, Md.

ALTBY HOUSE

BALTIMORE, MD

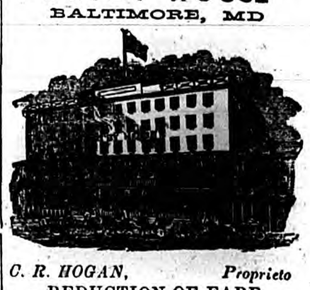

C. R. HOGAN, Proprieto

REDUCTION OF FARE.

IN consideration of the general decline in cost of all necessaries appertaining to Hotel Keeping, the price of Board will be Reduced on and after January 1st, 1870, to

$2,50 Per Day,

being determined that nothing will be left undone in the future to make the "Maltby" what it has been in the past—second to none in the city. [Jan 25-y

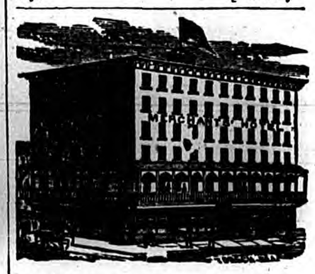

MRCHANT'S HOTEL,

ON THE EUROPEAN PLAN

Room 75 cents per day or regular fare $2,00 per day.

Corner of Hanover and Pratt streets,
Baltimore, Md.

Three squares from B & O R R Depot, and 5 minutes' walk of the principal steamboat wharves.

HENRY SCHOFIELD,
Proprietor.

NATURE'S

HAIR RESTORATIVE

TRADE MARK. PATENTED.

Contains no LAC SULPHUR—No SUGAR OF LEAD—No LITHARGE—No NITRATE OF SILVER, and is entirely free from the Poisonous and Health-destroying Drugs used in other Hair Preparations.

Transparent and clear as crystal it will not soil the finest fabric—perfectly SAFE, CLEAN and EFFICIENT.—desideratums LONG SOUGHT FOR AND FOUND AT LAST!

It restores and prevents the Hair from becoming Gray, imparts a soft, glossy appearance removes Dandruff, is cool and refreshing to the head, checks the Hair from falling off, and restores it to a great extent when prematurely lost, prevents Headaches, cures all Humors, cutaneous eruptions, and unnatural Heat. AS A DRESSING FOR THE HAIR IT IS THE BEST ARTICLE IN THE MARKET.

DE. G. SMITH, Patentee, Groton Junction, Mass. Prepared only by PROCTER BROTHERS, Gloucester, Mass. The Genuine is put up in a panel bottle, made expressly for it, with the name of the article blown in the glass. Ask your Druggist for Nature's Hair Restorative, and take no other.

Aug 6 1y

TO THE WORKING CLASS.—We are now prepared to furnish all classes wich contant employment at home, the whole of the time or for the spare moments. Business new, light and profitable. Persons of either sex easily earn from 50c, to $5 per evening, and a proportional sum by devoting their whole time to the business. Boys and girls earn nearly as much as men. That all who see this notice may send their address, and test the business, we make this unparalleled offer: To such as are not well satisfied, we will send $1 to pay for the trouble of writing. Full particulars a valuable sample which will do to commence work on, and a copy of *The People's Literary Companion*—one of the largest and best family newspapers published—all sent free by mail. Reader, if you want permanent, profitable work, address.

E. C. ALLEN & CO., AUGUSTA, MAINE.
[jan 28-3m

MORO PHILLIPS'

GENUINE IMPROVED

Super-Phosphat of Lime.

STANDARD GUARANTEED.

Price $50 per ton of 2000 lbs. Discount to dealers

Pure Pherine.

Superior to Peruvian Guano. Patented April 29th 1860. Manufactured by Moro Phillips.

Price $50 per ton of 2000 lbs. Discount to dealers.

For sale at Manufacturer's Depots,

110 South Delaware Avenue, Philada., Pa.,

93 SOUTH STREET, BALTIMORE, MD.,

And by Dealers in general throughout the country. Send for Pamphlet.

MORO PHILLIPS,

apl 1-6m] Sole Proprietor and Manufacturer.

WALL PAPERS AND WINDOW SHADES.

HOWELL & BROTHERS,

Manufacturers and dealers in the above articles, offer inducements to Country Merchants and others.

Their stock consists of all grades and qualities, which they are offering at the lowest factory prices.

Gold band and painted window shades of great variety always on hand.

200 Baltimore Street, oppo site Hanover,
Sept 24—y Baltimore, Md

FOR RENT.—The Store-house now occupied by B. H. Parker & Bro., for the year 1872. For further particulars apply to

[1 71-3t MARY E. WILLIAMS.

JOB PRINTING Neatly and Expeditiously Executed at this Office.

Salisbury Advertiser.

Vol. 5. SALISBURY, WICOMICO COUNTY, MD., SATURDAY, SEPT. 23, 1871. No. 2.

The Salisbury Advertiser.

IS PUBLISHED EVERY SATURDAY MORNING,

AT SALISBURY, MD.

One Copy, one year, in advance . . . $1.00
If not paid in 60 days, 1.50
☞ Single copies five cents.

RATES OF ADVERTISING:

One square—six lines or less, solid measure ment Nonpareil—inserted one time for $1.00, and 25 cents for each subsequent insertion.

Bills for advertisements due after first insertion

☞ JOB PRINTING Executed with neatness and dispatch at the office of the Advertiser.

Professional Cards.

HUSTON HUMPHREYS,
ATTORNEY-AT-LAW,
SALISBURY, MD.

Will attend strictly to all business entrusted to his care. Office over the store of A. G. Toadvine & Co., Main Street.

EMUEL MALONE,
ATTORNEY-AT-LAW,
SALISBURY, MD.

Will attend strictly to all legal business intrusted to him, and to the sale of Real Estate.

C. F. HOLLAND. G. W. M COOPER

HOLLAND & COOPER,
ATTORNEYS-AT-LAW,
SALISBURY, MD.

Practice in the Courts of Maryland and Delaware.

J. HOPKINS TARR,
ATTORNEY-AT-LAW,
SALISBURY, MD.

Will practice in the Courts of Somerset, Wicomico, and Worcester Counties.

JAMES E. ELLEGOOD,
ATTORNEY-AT-LAW,
SALISBURY, MD.

Will attend promptly to all business entrusted to his care.

ISAAC D JONES,

Attorney-General of Maryland,
Office over Chesapeake Bank,
Corner North and Fayette Streets,
BALTIMORE.

☞ Practices in the Courts of Baltimore, in the Court of Appeals, and in the Supreme Court of the United States.

DR. L. S BELL,

Graduate of "Balto. College of Dental Sur'y.)

DENTIST,
SALISBURY, MD.

HOTELS.

PENINSULAR HOUSE,
MAIN STREET,—SALISBURY, MD.
J. TRACY, Proprietor.

A. J. McCOLLEY,
WITH
Jos. S. Bennett & Co.,
[Successors to Stretch, Bennett & Co.]
Wholesale Druggists,
No. 609 Market Street,
PHILADELPHIA.
June 18-1y

Wicomco & Pocomoke RAIL ROAD.

ON and after Monday, May 4th, daily Passenger and Freight trains will run on the Wicomico and Pocomoke Rail Road as follows:

LEAVE		ARRIVE AT	
Berlin at	8 30 A.M.	Salisbury,	10 00 A M
Salisbury,	3 40 P.M.	Berlin,	5 15 P M

The trains for Salisbury will stop at St. Martin's, Whaleyville and Pittsville, making connection at Salisbury with the Philadelphia and Baltimore Mail Train.

Will leave Salisbury for Berlin and intermediate points immediately after the arrival there of the down Mail Train. H. R. PITT, P'rs

DELAWARE MUTUAL
Life Insurance Co.,
OF WILMINGTON, DEL.
JOHN P. McLEAR, President.
M M CHILD, Secretary.
BRANCH OFFICE:
N. W. Cor. Ninth & Chestnut Streets,
PHILADELPHIA.

GEO. W. STONE, Vice President. Manager.
GEO. F. TURNER, Gen'l Agent & Attorney,

Purely Mutual. *Low Rates.*

All Policies Non forfeiting atte One Annual Payment.

Every accomodation consistent with guaranteed to Policy Holders.

Books containing full information concerning the plans and Rules of the Co. sent free upon application to the Branch Office.

AGENTS WANTED THROUGHOUT THE STATES OF PENNSYLVANIA AND NEW JERSEY.

REFERENCES (by permission)—Hon E. W. Gilpin, Chief Justice State of Delaware; Hon. Thos. F. Bayard, U. S. Sentor from Delaware; Rt. Rev. Alfred Lee, Bishop of Delaware; Gen. Henry du Pont, Powder Manuf'r; Hon. Gov. Saulsbury, Gov. State of Del.; the Presidents of all the Banks in the City of Wilmington; Hon. J. S. Valentine, Mayor City of Wilmington.

Aug 13-1y

EDGAR I. OLIVER,
Commission Merchant,
AND DEAL IN
BERRIES, PEACHES AND APPLES, DRIED FRUITS, POULTRY, EGGS &c.
No. 153 Centre Row,
West Washington Market,
NEW YORK.

I will use my best endeavors to promote the interests of my shippers, by getting good prices, making daily reports, and sending prompt returns once or twice a week, as may be desired. [m13 3m.

$5 TO $10 PER DAY.

MEN, WOMEN, BOYS and GIRLS who engage in our new business make from $5 to $10 per day in their own localities. Full particulars and instructions sent free by mail. Those in need of permanent, profitable work, should address at once. GEORGE STINSON & Co., Portland, Maine.

NOTICE TO CREDITORS.—This is to give notice that the undersigned hath obtained from the Orphans' Court of Wicomico County letters of Administration on the estate of

JOHN C. BRADLEY,

late of said county dec'd. All persons having claims against the said dec'd., are hereby warned to exhibit the same with the vouchers thereof before the subscriber on or before the

6th day of November, 1871,

or they may otherwise by law be excluded from all benefit of said estate.

All persons indebted to said estate, are requested to make immediate payment.

Given under my hand this 6th day of May, 1871.

CANNON KNOWLES,
may 6 71 Administrator.

D. B. SLFER'S
WHOLESALE & RETAIL
FURNITURE, CHAIR AND BEDDING
WAREROOMS,
No. 66 North 2nd St. Below Arch, West Side,
PHILADELPHIA.

☞ Factory and Wholesale Department
1608 *North Sixth Street, above Oxford.*
mar 25 71 6m

L. H. BLACK,
Cloak, Dress-Making, Suit
AND
MILLINERY EMPORIUM,
No. 107 West Baltimore Street,
BALTIMORE.

Particular attention paid to orders.
apl 8 71 6m.

CORN AND OATS.
whitelock's "Vegetator"

contains in a Soluble condition every element necessary in the formation of Corn and Oats.

It is always uniform in quality, and the price having been reduced to $50. per ton Farmers are invited to apply a small quantity by the side of any other manure they are using.

Each bag contains 160 pounds and the quantity applied per acre should not exceed that of Peruvian Guana.

☞ Orders for the same will be filled by E. E. JACKSON & CO., Salisbury, Md., or can be sent direct to.

W. WHITELOCK & CO.
44 South St., Baltimore.
apl 8 71-1m

OFFICE BOOTH & GARRETT LABORATORY, &c.

Philadelphea, March 24th, 1871.

It is our constant practice to make chemical analysis of the Phosphate manufactured by Messrs. WANTSON & CLARK, of this city.—We analize the materials employed in the manufacture, the materials in the course of manufacture, and the finished product ready for commerce. We know from our analysis that it is the constant endeavor of W. x C. to throw into market a uniform and reliable fertilizer, which shall not be inferior to the best, but rather surpass them. The average analysis of of the past year's work shows the contents of their fertilizer to be:

Soluble Phosphoric Acid about 7 per cent. equivalent to total Bone Phosphate 15 per cent.

Total Phosphoric Acid about 15 per cent. equivalent to total Bone Phosphate 32 ⅞ per

Ammonia about 1 per cent., equivalent to Sulphate of Amonia, 4 per cent.

The Soluble Phospheric Acid fluctuates from 6¼ @ 7¼ per cent., the total from 14 to 16 per cent., and the Amonia, from 1 to 1·20 per cent.

As we have made numerous analysis of similar fertilizers, made by other firms, we can assert that the article made by W. x C., is not surpassed by any others on sale that we have examined, but that it is decidedly superior to the greater part of them, and is, moreover, very uniform in composition.

Respectfully yours,
BOOTH & GARRETT.

For Sale by J. JOHNSON & CO.,
Salisbury, Maryland.
apl 22 17-6m.

NOTICE TO CREDITORS.—This is to give notice that the undersigned hath obtained from the Orphans' Court of Wicomico County letters of Administration on the estate of

MINOS B. GORDY,

late of siad county dec'd. All persons having claims against the said dec'd., are hereby warned to exhibit the same with the vouchers there of before the subscriber on or before the

22nd day of February, 1872,

or they may otherwise by law be excluded from all benefit of said estate.

All persons indebted to said estate, are requested to make immediate payment.

Given under my hand this 19th day of August, 1871.

MARY A. GORDY,
aug. 19-1871 Administratrix

NOTICE TO CREDITORS.—This is to give notice that the subscriber hath obtained from the Orphans' Court of Wicomico County letters Testamentary on the estate of

MARY FREENY

late of said county dec'd. All persons having claims against the said deceased are hereby warned to exhibit their claims with the vouchers thereof, before the subscriber, on or before

the 30th day of October, 1871,

or they may otherwise by law be excluded from all benefit of said estate.

All persons indebted to said estate are requested to make immediate payment.

Given under my hand, this 29th day of April 1871

ELIJAH FREENY,
Executor.

DEAFNESS, CATARRH, SCROFULA. A lady who had suffered for years from Deafness, Catarrh, and Scrofula, was cured by a simple remedy.—Her sympathy and gratitude prompt her to send the receipts free of charge to any one similarly afflicted. Address Mrs. M. C. Leggett, Jersey City, N.J. [m13 4w

FORTUNES offered to live men, Rare Chance. Send Stamp. Diamond K. Co., Wilmington, Del. sept 10-3m

AGENTS, MALE AND FEMALE. For fast selling popular subscription Books. Extra inducements to Agents. Information free. Address American Book Co., 62 William St. N. Y. [m 4-4w.

SIMMONS' LIVER Regulator.

The symptoms of Liver Complaint are uneasiness and pain in the side. Sometimes the pain is in the shoulder, and is mistaken for rheumatism. The stomach is affected with loss of appetite and sickness, bowels in general costive, sometimes alternating with lax. The head is troubled with pain, and dull, heavy sensation, considerable loss of memory, accompanied with painful sensation of having left undone something which ought to have been done. Often complaining of weakness, debility, and low spirits. Sometimes many of the above symptoms attend the disease, and at other times very few of them; but the liver is generally the organ most involved.—Cure the Liver with

DR. SIMMONS'
Liver Regulator,

A preparation of roots and herbs, warranted to be strictly vegetable, and can do no harm to any one.

It has been used by hundreds, and known for the last forty years as one of the most reliable, efficacious and harmless preparations ever offered to the suffering. If taken regularly and persistently, it is sure to cure.

Dyspepsia, headache, jaundice, costiveness, sick headache, chronic diarrhœa, affections of the bladder, camp dysentery affections of the kidneys, fever, nervousness, chills, diseases of the skin, impurity of the blood, melancholy, or depression of spirits, *heartburn, colic or pains* in the bowels, pain in head, fever and ague, dropsy, boils, pain in the back, &c.

Prepared only by

J. H. ZEILIN & CO.,
Druggists, Macon, Ga.

Price, $1.00, by mail $1.25.

For Sale by E. W. HUMPHREYS, Druggist, Salisbury, Md. [Jan. 7, '71-1y.

WANAMAKER
EXCELSIOR!

ENCOURAGED BY POPULAR appreciation of our efforts to supply

CLOTHING
Ready-Made,

but equal to Custom Work, we have redoubled our endeavors in that direction, and are now prepared to offer for

THIS FALL

a magnificent stock of Goods, unexcelled by the finest Custom Work, and in materials, styles, finish and fit, vastly superior to any Ready-Made Clothing ever before offered.

JOHN WANAMAKER & CO.,
818 & 820 Chestnut Street,
PHILADELPHIA.

WANAMAKER
THE VERY FINEST!

MR. JOHN WANAMAKER has spent the last three months in Europe, studying English and French styles and manufactures, and arranging for the trade of

THE PRESENT SEASON

So as to be able to offer every possible attraction.

Gorgeous Goods!
Splendid New Styles!
Freshest Fashions!
Neatest Novelties!
IN
Gentlemen's and Boys' Clothing.

Send at once for Samples and Rules of Self-Measurement.

JOHN WANAMAKER & CO.,
818 & 820 Chestnut St.,
PHILADELPHIA.

WANAMAKER WANAMAKER WANAMAKER WANAMAKER

JOHN WANAMAKER. S. H. WANAMAKER.

May 6, '71-tf

NOTICE TO CREDITORS.—This is to give notice that subscriber hath obtained from the Orphans' Court of Wicomico county, letters Testamentary on the estate of

GEORGE W. BOUNDS

late of Wicomico county, dec'd. All persons having claims against said dec'd., are hereby warned to exhibit the same, with vouchers thereof, to the subscriber on or before the

23d day of October, 1871,

or they may otherwise by law be excluded from all benefit of said estate.

All persons indebted to said estate are requested to make immediate payment.

Given under my hand this 22d day of April 1871.

TRAIN A. BOUNDS, Ex'r,
of Geo. W. Bounds, dec'd.
April 22, '71

W. H. MARVILL,
WITH
WM. F. HANSELL,
21 North 4th Street Philadelphia.
IMPORTER AND WHOLESALE DEALER IN
CHINA, GLASS & QUEENSWARE,

Original Packages constantly on hand.
m25 71 6m.

FOR RENT.—The Store-house now occupied by B. H. Parker & Bro., for the year 1872. For further particulars apply to
f1 71-3t MARY E, WILLIAMS.

JOB PRINTING Neatly and Expeditiously Executed at this Office.

Selected Poetry.

THE PAST.

IL PASSATO, E. PASSATO, E PER SEMPRE!

The Past is past! with many a hopeful morrow,
Its errors and its good works live with God;
The agony is o'er of joy or sorrow;
The flowers lie dead along the path we trod.

The Past is past! in solemn silence taking
Alike the sunny and the rainy day,
On the life-altar of the fond heart breaking
Full many an idol built on feet of clay.

The Past is past! in certain still rotation,
Deadening and loosening, as it passes by,
Each hope that bounds in glad anticipation,
Each vivid passion and each tender tie.

The Past is past! and our young selves departed
Upon the flashing whirl of its swift years;
Its lessons leave us sadder, stronger-hearted,
More slow to live, less prodigal of tears.

The Past is past! and knowledge taught suspicion,
To dim the future with its foul, cold shine;
For many a base and dark thing finds admission
Amid the wisdom learnt from life and time.

The Past is past! and in that twilight valley
Dwell slow repentance and the vain regret;
Fears from the future from those shadows sally,
And hang around the path before us yet.

The Past is past! and oh! how few deplore it,
Or would re-live their life had they the power;
Yet Nature sometimes weakly weepeth o'er it,
At memory of some wrong, or happier hour.

The Past is past! there's bitter joy in knowing
'Tis gone *forever*, dead and buried deep,
And on life's sands are flowing,
To where the waters of the Dead Sea sleep.

The Past is past! in faith and patience taking
Its lessons, let us lay them on our hearts;
The chain's attenuated links are breaking,
Be earnest! use the Present ere it parts.

THE HAMILTON BROTHERS.

A LOVE STORY.

We sat and talked in the firelight, my brother Frank and I, just as we had sat and talked a hundred times before in the busy, backward years which we two brothers had spent together.

Suddenly looking up, Frank met my eyes fixed upon his moody face, and running his fingers lazily through his curly hair, he laughed, but his laugh had not its old warm, careless ring.

"How well Bent seems to be getting on out in Melbourne, Max," he said. "His letter to you is filled with his own prosperity."

"It seems to me merely written to ask if we could send him out an assistant." I answered, speaking lightly,

"Of course you do not know any assistant to send out to Bent," Frank said. "The poorest young surgeons of your acquaintance are ourselves, the Hamilton Brothers, and thank Heaven, we have not fallen quite so low as to exile ourselves voluntarily as drug mixers to Bent. I would not change quarters with him for any consideration, but I fear I envy his success. You must own, Max, that it is hard fighting here."

"So it is anywhere, in any profession, just at first," I answered, quietly "There is but one thing we can do. However small our income, we can live down to it, and work hard to increase it. That, I take it, is the secret of success, Frank. We canvassed our prospects, and then Frank told me how anxious he was to succeed, that he might win Lettice for his wife. It was Lettice's birthday and we were going to pay our respects to her on this eventful occasion. Frank told me how great a trial it was to him, waiting and struggling for success that he might marry, and I asked:

"Frank, do you feel that the waiting is a trial, too, for—her?"

"I know what you mean," he answered, slightly pausing. "Yes, Max, I think so."

"Do you know it?" I questioned, in a low voice, whose sadness touched my own heart. And he answered, with no pause at all.

"Yes, Max. I know it."

We had just finished dressing, when I startled Frank by saying, very quietly:

"I have made up my mind to go out to Bent.

"To—what?"

"Simply what I said—to go out to Bent, I want a change, and a change holding out some prospect of success. Why should I not seize this opportunity?"

"But—you take me so fearfully by surprise," stammered Frank. "Why, you are a far cleverer surgeon than Bent; you go and be his servant."

We stood under the bare old lime-tree, which in summer shaded the doorway, and my hand was on the bell, when Frank stayed it, and spoke a few words in unusual earnestness. "Tell me one thing, Max, before we go in. You do not decide to leave here for my sake—because I have so often complained that our practice is not sufficient for two; and because you know I want to marry, and can not do so as we are? You would not leave your home, and your friends, and me, and go out to drudgery for that reason, Max? I shall not be comfortable unless you tell me that you do it for your own sake."

Knowing that my going would spare me one great pain which, in my cowardice, I shrank from, I answered him with a quick "Yes."

We had a very pleasant evening with Lettice I did not feel very happy, and my dejected appearance was referred to more than once during the evening. Frank made some remark, when I in reply said:

"The fact is, Lettice, Frank can not understand my last new whim—which is to go out to Melbourne to join an old friend of ours."

And this was how I told her; on her birthday night. I, who had worked, and hoped, and waited, for the fulfilment of that one bright dream which now lay shattered into fragments in the pretty, cheerful room.

"What do you think, Lettice of this new project of Max's?" asked Frank, laughingly, as she moved by the teatable.

She simply said: I do not like it; but if Max thinks it is best, I suppose he does well to carry out his project.

"Max" said Lettice's father, as he came in looking curiously at me what's this the little one tells me? You are surely not thinking, in any seriousness, of going abroad?"

"I have decided to do so indeed as soon as Frank and I can arrange matters here."

"I can not believe it. Why, if my own daughter had suddenly told me she was going I could not have been more astonished. What can have decided you?"

I have learned by experience I said trying to force a laugh that Redbury is unfortunately too healthy a place to support so many doctors.

Frank and I walked home that night very silently. I think we had never before passed along the narrow quaint old streets after an evening spent with Lettice, without talking of her and of the home she made so bright and happy But when we entered our own silent room we both hesitated as if unwilling to separate so.

"Max," began Frank at last, stooping down to push a spill into smouldering fire, this house seems dreary enough to return to even with you. What will it seem I wonder, when you are gone?"

"It depends on who shall live here then dear fellow" I answered. No house where you and Lettice live could be dreary in any way."

I could see the scarlet rush into his face even before he lighted the gas. Then he turned to me with joyous eyes, and leaning on the chimney-piece, asked me laughingly when I would come back and prove that for myself.

"I will come" I said quite cheerfully, "in—let me see—in twenty years, perhaps."

Oh nonsense Max, he cried in his quick earnestness unconsciously laying one hand upon my arm; you will come for my wedding.

"For your wedding?" I echoed as if the words spoken so simply had bewildered me. "Frank, does she really love you?"

"Why, Max, old fellow I never saw you so nervous before. Are you afraid that I am deceiving myself—or that she is deceiving me?"

"No—never afraid of that. You know she loves you, Frank?"

"Yes, Max, I know it."

"Then I will come—unless you marry within ten years' time."

Frank's whistle of astonishment broke in so a hearty laugh. "A nice little waiting time you allow us Max, We shall certainly have had leisure to think it well over."

"If you don't marry until then," I went on laughing too "I will come. If you do you must have your big brother represented, and I will come to you for a holiday in ten years' time"

"Ten years!" mused Frank; "what a weary time to look on to unless one is anticipating a happy future."

Day after day, until the last hour came, had I shrunk from bidding farewell to Lettice. Then I just went to her, as I had gone many a time before, standing and chatting idly in the pretty room where we had often been so gay together.

"If Frank is to drive here for you in time to catch the express, you allow us a very short time indeed" said Mr. Oldfield.

"And yet it is a long good-bye," added Lettice, jestingly, you are not coming home for a long, long time, are you Max?"

"Frank and I have made an important arrangement about that" I answered, trying to jest to, because I fancied she would understand what he had asked me to do. I am going to stay ten years unless he wants me."

"If he does not want you you prefer staying out there?"

Yes. What prospect is there of any one else wanting me?"

"I suppose none she answered quietly, as you say so; but we shall be glad to see you when you return. Not that you will care for that either for you care for nothing you know except fortunizing your life"

Her words in their quiet simple scorn, stabbed me to the heart.

"That is a wide word, Lettice," I said and a word which even yet I have not fathomed.

"But you expect to do so in Melbourne?"

"I hope so."

With an odd little laugh she changed the subject; and very soon Frank drove up to the gate. Mr. Oldfield and Amy went out and stood beside the dogcart, talking to him, while I followed more slowly. Lettice came with me, and stood a minute under the bare old lime tree, with the winter sunshine on her bright young face. And I—looking down upon her—knew that this picture would dwell in my heart through all my lonely life.

Her jest in scorn was all gone now only her eyes were a little puzzled, and a little sad.

"You will be quite happy, Max," she said with that happiness which makes others happy too.

"Tell me how Lettice, I cried the strong and passionate love of my heart trembling in my voice. Tell me how to win this happiness."

"I can not" she answered, softly. I can not teach you what you know so well,

"Lettice" I said, my one dearest friend this is the last moment. Give me some few words of help to take with me—as a sister would have given them to me.

Very softly, while her clear, sweet eyes looked bravely into mine, she whispered the little verse which has been ever with me since, and has helped me often, as her voice could help me in those far off days.

There is a cross in every lot,
And an earnest need of prayer;
But a low'ly heart that leans on God,
Is happy everywhere.

From the gate I looked back wistfully to where she still stood under the winter branches, and she smiled one bright, quick smile and ran in.

Then I sat down beside Frank and Amy sprang up and gave me with tear-filled eyes, the only kiss among all my sad goodbyes.

Later on in the frosty winter morning, we two brothers who had been together all our lives parted on the deck of the great waiting vessel, with only a few broken words, and one long, close, lingering hand-grasp.

* * * * * * *

"The ten years are passing and you must keep your promise. Max, and come."

I read the words over and over again. It was not yet ten, but over seven years since I had set foot in Melbourne and in every letter Frank had sent me through those long years I had expected him to tell me what he had told me at last. Yet now that it was told the lines seemed to swim before my eyes, and my fingers would not write the glad and congratulatory words I wished to send him.

"Now that my reward come" he wrote has I claim your promise. We only delay our marriage for your arrival. Max old fellow, you would have felt happy for me indeed, if you had see how willingly Mr. Oldfield gave my darnling to me. I had been a son to him for years he said; I could hardly be nearer when I was his daughter's husband. And now my cup of happiness will be full when you come. How soon can you be home?"

So upon a bright spring morning Frank and I met once more in England; and tired with a tiredness which I had never felt before in all my life I rested that evening in my own old chair beside the cherry home fire; striving to look back joyfully into my brother's beaming face.

"You are very tired Max," said Frank in his quick glad tones.

"A little: but I was not thinking of that I was thinking how utterly content you are Frank."

"So I ought to ought I not? because I am so utterly content. Do I look changed in any other way?"

"No none."

"So I look utterly content. do I? yet I have had trouble too. You ought to say you see the traces Max."

"What trouble has it been I asked"

"A trouble of five years ago Max," he answered quietly! a trouble I never felt that I could tell you in a letter. When I first asked Lettice to be my wife she—refused me Max."

"I feared so Frank," I said so low that he stooped forward to catch the words. I feared so from your silence at that time. But never mind, dear fellow, as it has ended so brightly."

"No I don't mind now one atom. It has ended so brightly, as you say."

It seemed like a dream to be walking once more at Frank's side along the shadowy streets, and still more like a dream to be entering unannounced the pretty familiar room, where Lettice sat alone at the window sewing in the twilight.

"Lettice," cried Frank in gay eagerness, here's Max.

I was standing opposite her looking down upon her with still calm eyes; the grave elder brother of her affianced husband She dropped her work, and put her two hands into mine in quiet, glad greeting; and I spoke to her just as I knew Frank would wish me to speak to her, watching all the while his face as well as hers. She was changed more than he was. The face that had been almost childlike in shy sunny beauty was a woman's face now; deeper and graver, but infinitely more beautiful I thought as I saw its old bright sunny smile still there. She looked up at Frank, a wonderful light shining in her eyes.

"Now you have all you wish, Frank," she said. And I felt that she was as happy in his love as he was in hers. I stood beside them talking in laughing, genial tones; hoping that she could never guess how hardly I had schooled myself to this

Presently Frank passed out through the open window, and Lettice, looking after him, raised her eyes questiongly to me

"You think us all changed, I suppose, Max. Even Frank?"

"Yes," I answered, absently.

"But you have not seen sister Amy yet she went on smiling. She of course is most changed of all. Frank is gone to fetch her I fancy. He says she is like what I was at her age. but that is only his pleasant flattery, for she is very, very pretty,"

I followed her words dreamily, wondering whether it could really be seven years since Lettice and I stood talking to each other last; while I felt how impossible it was that the little one whom we had all combined to pet and spoil could be at all what Lettice was in those old sweet days.

"Frank seemed to know exactly where she would be, Lettice went on a little nervously, I fancied in my silence. You remember the low old seat under the lilacs Max? Amy is as fond of sitting there as—I used to be when I was her age. You used to say, too that you loved to rest there on a summer evening; but you have been away so long, doing so much, that those old memories will be all buried now?"

"Yes. They are all buried," I answered feeling the scarlet mount into my face to contradict the coolness of my words.

She smiled, a little wistful smile, which had a strange, brave tenderness in it.

"I too have lived seven years since then she said but the old memories are dear to me, Max, and I would not bury them for all the world."

"Because it is so different with you and me," I faltered. "I—I think I have no courage left. How long Frank stays."

"See them in the lower garden now," she answered gently, looking away from me as I struggled with my pain.

"How quickly Amy would have run in to greet me in the old times," I said, speaking once more as I had schooled myself to do: only that a little bitterness would creep into the tone.

"Yes," laughed Lettice softly, but she will not come this evening without Frank. She has been quite timid about your return. She asked me to-day if you would think Frank had chosen unwisely because she is so much younger than he is: so ignorant and untried, she said."

In the bewildered, breathless silence which followed Lettice's words, she looked up at me: deep shadows gathering in her eyes, as if she too, felt the agony of the doubt and hope which stirred me.

"Do you think Frank has chosen wisely Max, in taking my little sister?" she asked speaking plainly the truth, which she knew now that I had never heard.

"Lettice—Lettice is it so?" I stammered my fingers tight upon the chair below me, and my heart beating wildly.

"Yes, Max," she answered, it is so. And I know that she could read the whole story of my deep and lasting love written in my quivering face.

"And you Lettice?"

"I," she answered, in a bright low tone—"I have waited."

Then I covered my face hurriedly: for boyish tears had overflowed my eyes in the untold joy of this surprise.

"Max," she whispered, her gentle touch upon my arm "I thought you knew this and had come home for their sakes."

"No, not for their sakes, Lettice, for Frank's and yours."

"Why for my sake?" she asked, tears shining in her own eyes as she looked brightly into mine,

Then, low and brokenly, I told her of my love, the long, hopeless love which would not die. And at last she answered, with her little gentle hands on mine, and a deep, true gladness shining behind the tears:

"Max, dear Max, I am very glad I waited."

* * * * * * *

"Max," said Frank, that night after we got home, "may I have the old plate put back upon the door?"

We both laughed at the idea, for Frank was Dr, Hamilton now, and I had half a dozen letters after my name, but we took a candle and went off at once to find it.—Frank—sitting down and taking it upon his knee—brushed the thick dust from it quite tenderly, while I, leaning over his shoulder, read the letters as he cleared them.

"'Hamilton Brothers!' It does not do, Frank: and yet thank God for the truth it tells. We are brothers still: we will be brothers to the end."

The Conquest of America.

[From the Indianapolis News.]

The following is supposed to have been written in 1892 by Max Adeler, who was a witness of the terrible scenes which occurred at the time of which the story tells. The English satire, "The Battle of Dorking," supplied the suggestion for this prophetic tale:

You ask me to tell you, my children, of the events which immediately preceded the destruction of the once great American Union, and the capture of the country by the present European rulers, and to say something also of the cause which led to these deplorable results. I undertake the task with a heavy heart, for when I revert to that terrible time I cannot help contrasting our proud condition up to that fatal year with the humiliating position occupied now by the American people. The story is a short one. In the fall of 1872 Horace Greely, the editor of a newspaper in New York, was elected President of the United States. The people voted for him because they thought he was han onest man. And so he was also vain and weak, and he entertained certain fanatical and preposterous notions—about agricultural matters, for instance—which he was determined to force upon the people at all hazards, and despite all opposition. He believed, among other things, that every man ought to go to the West to earn his bread, and long before he was chosen President he used to advise everybody to move to that region, as a cure for all disasters that could befall the human family.

As soon as he reached the Executive Mansion, which we used to call the White House, President Greely organized an army of 200,000 men, and proceeded to force the entire population of the seaboard States westward at the point of the bayonet. The utmost violence was used. Those who resisted were shot down and their dead bodies were carried off to a national factory which the President had established for making some kind of fantastical fertilizer. All the large cities of the east were depopulated, and the towns were entirely empty.—

The army swept before it millions of men, women and children, until the vast plains west of Kansas were reached, when the pursuit ceased and the army was drawn up in a continuous line, with orders to shoot any person who attempted to visit the East. Of course hundreds of thousands of these poor creatures perished from starvation. This seemed to frighten President Greeley, and he sent a message to Congress recommending that 700,000 volumes of a book of his, entitled "What I Know About Farming," should be voted for the relief of the starving sufferers. This was done, and farming implements and seeds were supplied, and then the millions of wretched outcasts made an effort to till the ground. Of the result of this I will speak further on.

In the meantime the President was doing infinite harm to the country in another way. His writing was so fearfully and wonderfully bad that no living man could read it. And so when he sent his first annual message to Congress—the document was devoted wholly to the tariff and agriculture—a sentence appeared which was subsequently ascertained to be "Large cultivation of rutabagas and beans is the only hope of the American nation I am sure." The printers not being able to interpret this, put it in the following form in which it went to the world: "The Czar of Russia could keep clean if he washed himself with the whole Atlantic Ocean once a day!"

(CONCLUDED ON 4TH PAGE.)

The Salisbury Advertiser.

FREENY & RICHARDSON, Editors & Proprietors.

Saturday, Sept., 23, 1871.

STATE DEMOCRATIC TICKET.

FOR GOVERNOR,

Hon. W. Pinkney Whyte.

FOR ATTORNEY GENERAL,

Andrew K. Syester.

FOR COMPTROLLER,

Col. Levin Woolford.

County Democratic Ticket.

For Senate.
ANDREW J. CRAWFORD.

For House of Delegates.
JOSHUA JOHNSON,
WM. J. LANGRELL.

For Sheriff.
WILLIAM TWILLEY,

For State's Attorney.
J. AUGUSTUS PARSONS.

For Judges of the Orphans' Court.
JAMES LAWS.
GEO. L. H. WOOLFORD,
HUGH JACKSON.

For County Commissioners.
THOMAS J. TWILLEY,
JOSEPH L. STATON,
ELIJAH FREENY.

For County Surveyor.
JOHN W. SMITH.

ALTHOUGH there seems to be some dissatisfaction among a few in regard to the nominations, yet we think the Convention has selected good men, who will ably represent us, and well subserve the best interests of the county and State. We trust, therefore, that each and every member of the Democratic party will give his hearty support to those men, who are the choice of the Nominating Convention; and that the unison of feeling and harmony which has ever pervaded the party, will still be preserved. In casting our ballots at the coming election, we must not forget the old maxim, "In union there is strength;" and if we expect to maintain those principles in our State Government, which have in the past, been most conducive to our material interests, and which now form the basis for a more prosperous future, it is incumbent upon us, as faithful adherents to Democracy, to present a united and firm resolve to be victorious in the coming contest.

A ROMANTIC STORY—A MAN ACCUSED OF MURDER PROVED INNOCENT AFTER DEATH.

From the N. Y. Tribune, September 20.

Some workmen, digging holes for the posts of a fence, in Unionville, Westchester county, a fortnight ago, unearthed the skeleton of a man, evidently long buried. From the position of the bones, the skull resting between the knees, it was surmised that the unknown deceased had not received the customary burial, and that murder had been committed. A shoemaker—Ephraim Jones—lived near the spot where the skeleton was found, and the gossips of Unionville quickly connected him with the supposed murder. It was remembered that nearly twenty-three years ago, Thomas Brown, a journeyman shoemaker, had suddenly disappeared from the village. Some one of tenacious memory called to mind that Brown had been paid $173, due as wages, by Jones, and that the shoemaker had removed his shop from the site in former years. Upon further investigation, it was found that the old shop had stood directly over the place where the skeleton was discovered.

With these facts in their possession, Coroner Weeks and Detec Stoway, of Winchester Co, determined to search for further proof against Jones. The story of the finding of the skeleton and the suspicions of the community against Jones soon came to the newspapers of this city. When the journals reached Unionville the account was read by Jones, who appeared greatly horrified that he should be accused of murder. He was an old man, and was so greatly shocked at the charge that the following day, while lamenting, it, he was prostrated by some sudden attack, and died in a few moments. The neighbors loudly hinted that Jones had poisoned himself, but a Coroner's inquest disproved this suspicion, and proved that the deceased had died of heart disease.

On Monday evening a nephew of Jones visited Police Headquarters in this city, and asserted that facts were in his possession which fully proved his uncle's innocence. He said that Sergeant Louis Young, of the Twelfth Precinct, testified that twenty-three years ago he had witnessed the death of Brown at No. 43 Courtlandt street. The sergeant was a step-son of Brown, and was twelve years old at the time. He recollected clearly Brown's return from Unionville, the money he had with him, and his death soon after.

CATHOLICISM.—In 1800 the Roman Catholics had in the United States but one Bishop, about 100 priests, and 60,000 adherents. Now they have 7 Archbishops, 53 Bishops, 3,500 priests, 3,488 churches, 49 ecclesiastical institutes, 128 seminaries, 286 nunneries, 66 asylums, [illegible] hospitals, and over four million adherents.

THE HODGE DEFALCATION AND THE LOOSE MANAGEMENT OF TREASURER SPINNER—

Washington, September 18.—While Mr. Treasurer Spinner is in London writing gossipy letters here puffing the Treasury officials, and speaking of his escort as his "female women" in the same breath—vide a letter at hand to-day—it is established that his own office, for which he is of course responsible, is run in violation of law, and thereby in the interest of defalcation. It appears now that the law requires the checks drawn by paymasters or disbursing officers to be drawn to order, and not to cash or bearer. If the loose management of Treasurer Spinner had not been in vogue Mr. Paymaster Hodge's checks drawn to bearer would have been refused payment at his office and the enormous frauds on the Treasury prevented. Indeed, Congress ought to investigate this pleasure trip of Mr Treasurer Spinner and his group of "female women,' the expense of which is borne by tax-payers mere virtuous and truthful than he. It would not be amiss at the same time to investigate other pleasure trips to Europe made at the expense of the public treasury.

Assistant Adjutant-General Whipple left here to-day for Fort McHenry, were he served charges of defalcation upon Paymaster Hodge. The Secretary of War will designate during the present week a court-martial to try Hodge. The president of the court will be an officer of high rank.

Judge Humphreys in the Criminal court to-day called the attention of the Grand Jury to the law as to their duties, and enjoined upon them that, whenever there were two jurisdictions over the commission of offences, it was their bounden duty to ferret out by means of whatever facts came to their knowledge a history of the whole case, and return a bill accordingly. It is understood these remarks of the judge were called out by the recent defalcation of Colonel Hodge, and that witnesses in this case will be summoned before the Grand Jury to-morrow.—*The World.*

FOREIGN.

FRANCE.

THE EVACUATION OF FRANCE—DISARMAMENT OF THE NATIONAL GUARD—THE CUSTOMS TREATY.

Paris, September 19.—The Paris forts will be formally surrendered by their German occupants to the French to-morrow. The evacuation of the Fourth Department contiguous to Paris will be followed immediately and be completed by the 25th.

The disarmament of the National Guard is proceeding quietly everywhere.

Arnim and Thiers are to settle the details of the Peace Convention to-day.

GREAT BRITAIN.

THE RUSSIAN FLEET WITH THE GRAND DUKE

London, September 19.—The Russian fleet escorting the Grand Duke Alexis to the United States, now in English waters, will proceed to Falmouth for coal and necessary repairs, instead of remaining at Plymouth for that purpose.

[LATER.]

The Russian squadron escorting the Grand Duke Alexis arrived this morning at Falmouth.

THE AMERICANS TO BLAME FOR THE COREAN WAR.

The Morning Advertiser contains an editorial imputing the blame of the war in Corea to the Americans. It says that the result of the recent battle will be the driving of foreigners from the country. The Advertiser also says that England will not join the United States, because she was not consulted before the expedition under Admiral Rodgers was sent into Corean waters.

IRELAND.

HONOR TO THE MAYOR OF CORK.

Dublin, September 19.—John Daly, Mayor of Cork, has been presented with the cross of the French Legion of Honor, in recognition of the humanity shown by the municipality and people of that city in sending succor to the French wounded during the recent war.

GERMANY.

THE GERMAN ARMY ON A PEACE FOOTING—"FIELD MARSHAL" VON MOLTKE.

Berlin, September 19.—The German army will be placed upon a peace footing immediately and reduced to an effective strength of four hundred thousand men.

General Von Moltke has been created Marshal of the Empire.

THE VIOLENCE OF THE CHOLERA AT KONIGSBERG.

The ratio of deaths has advanced from 50 per cent, to 70, and even 80 per cent. Deaths during the week ending the 17th were 350.

ITALY.

BANQUET IN HONOR OF THE COMPLETION OF MOUNT CENIS TUNNEL.

Turin, September 19.—The municipality of Turin gave a banquet to-day in honor of the completion of the Mount Cenis tunnel, at which the representatives of the foreign Governments who took part in the ceremonies of the formal opening were present. The utmost cordiality was evinced by all the guests, and the French Ambassador, particularly, was remarkably enthusiastic. Many speeches were made and a number of toasts drunk, the principal of which were: "Success to the Mount Cenis Tunnel," and "The Memory of Cavour."

KING VICTOR EMMANUEL AT TURIN.

Turin, September 19.—The King of Italy arrived to-day, and had a private audience with Count Remusat. At a banquet yesterday Remusat insisted on the alliance of all the Latin races. Signor Visconti, in replying, advocated the union of France and Italy. The King gives a banquet to-morrow.

Annapolis.

In view of the representations made by Judge Gilmor, members of the bar, the jury, and many others, Governor Bowie has commuted the sentence of Leah Scarborough to five year's imprisonment in the State Penitentiary. The papers in the case will be forwarded to-morrow.

Good as a feast—a glance at Wanamaker & Brown's Fall Stock.

The Mixed Commission.

FIRST MEETING NEXT MONDAY—WHAT WILL BE DONE.

Washington, D. C., September 19.—The United States and British Mixed Commission, under the treaty of Washington, for the examination and decision of the claims of both countries, other than those known as the "Alabama claims," will hold their first meeting in Washington on Monday, the 25th inst. The Right Hon. Russel Gurney, M. P., Recorder of London, is the Commissioner on the part of Great Britain; Henry Howard, Esq., is the agent and James M. Carlisle, Esq., of Washington, the counsel for the British claims. Hon. James G. Frazer, of Indiana, is Commissioner on the part of the United states, and Hon. Robert S. Hale of New York, agent and counsellor for the American claims. The commissioners will do nothing more on the first day of meeting than to submit their credentials and make and subscribe to a solemn declaration that they will carefully examine and decide to the best of their judgment and according to justice and equity, all such claims as shall be laid before them on the part of the governments of the United States and of her Britannic Majesty respectively; and also take measures for framing the rules by which their action is to be governed. Judge Frazer has written a note saying that he will be present on Monday, and Recorder Gurney is expected to reach New York from London to-morrow. Mr. Carlisle has been advising counsel for the British legation here during the last fifteen years.

A sight worth seeing—Wanamaker & Brown's Oak Hall.

Republicans returning from Ohio claim that State for their party upon the general ticket by about twenty-five thousand majority, but admit that the Democrats will probably have the Legislature and elect a United States Senator. The Republican legislative ticket in Hamilton county is very weak, and the Democrats expect to carry that county on the discontent and defection of the Republicans, and will thus gain ten members of the Legislature. So certain are the Democrats of carrying the Legislature that already they are canvassing the chances of the various prominent persons named for United States Senator. Among these are Groesbeck, Irving, Pendleton, Morgan and Judge Ramey. The latter, in case he shall carry, as is probable, his State Senatorial District, will most likely be the United States Senator, should the Democrats have a majority in the Legislature.

Lower than ever—Oak Hall prices this Fall.

NEW ADVERTISEMENTS

WASHINGTON COLLEGE, MD.

Scholarships, for three and five years tuition, in this institution, can now be purchased for England and Virginia at a discount. And it is to be hoped that the leading State to be benefited will avail themselves of these very liberal terms. Catalogues containing full particulars sent on application to JAMES L. CARRILL, V. P.

Sept. 23-3.

Sheriff's Sale.

By virtue of a writ of Fieri Facias issued out of the Circuit Court for Wicomico County, and to me directed at the suit of J. Oscar Freeny, vs. Wm. Malone, I have levied upon, seized and taken into execution, all the right, title interest and estate of the said Wm. Malone, in and to a tract of land called "Malone's Lot and Malone's Adventure," "Turkey Ridge," and "Gosley's Chance," containing 145 Acres, more or less, situated in the Trappe District, Wicomico County. And I hereby give notice that on *SATURDAY, the 30th day of SEPTEMBER*, 1871, at the hour of two o'clock p. m., at the Court House door in the town of Salisbury, I shall proceed to sell the above named property to the highest bidder for cash, to satisfy the above mentioned writ and costs and officers fees.

JOHN D. JOHNSON, *Sheriff.*

sep 9, 71-4t.

Constable's Sale.

By virtue of a writ of Fieri Facias issued by J. Clinch Rogers, a justice of the peace of the State of Maryland in and for Wicomico county, at the suit of Peter W. Jackson, use of Levin T. Johnson, use, plaintiff against Joseph Jones, defendant, I have levied on one pair of cattle, the property of said defendant, to satisfy the said debt, interest and costs. The sale will be made at the residence of said defendant, in said county, on Saturday, the 30th day of September, 1871, at 1 o'clock, p. m., when and where the attention of the public is respectfully invited to the above sale.

WM. WAILES, Constable.

sep 2 71

CHANCERY NOTICE.

William Pack et al., vs. George R. Dennis, Jas. P. Dennis, Henry E. Dennis, Francis Dennis, Edward Pitts, and Mary W. Pitts, his wife.	No. 131 Chancery. In Equity in the Circuit Court for Wicomico County, Maryland.

The object of this suit is to procure a decree for a sale of real estate situate in said county in Wicomico County Md., which stood seized and belonged to Littleton Dennis to William Pack, Dennis, with certain Dower interest. The Bill is substantially states that Littleton Dennis, father of complainant, left a certain farm in Somerset County, but now in Wicomico County, with limitations over, in the event of his death without issue, to John T. Dennis, the father of said complainant; that said John T. Dennis by his last will in the residuary clause thereof devised all his undivided property which included this contingent remainder to Geo. R. Dennis, Jas. P. Dennis, Henry E. Dennis, Francis Dennis and Mary W. Pitts, wife of Edward T. Pitts, all of which parties now reside in the State of Virginia, except George R. Dennis and James U. Dennis who reside in Somerset County Md. That the said Real Estate is rapidly depreciating in value for want of personal attention, which their infirmity cannot give it as he thinks it a non-resident of this State, and alleges that it is for the interest of all parties that the said Real Estate be sold and the proceeds invested by the Court's order for the uses arising under the provisions of said will of Littleton Dennis, dec'd., and praying for sale thereof and investment accordingly. It is therefore this 26th day of August 1871, adjudged and ordered that the Complainant by causing a copy of this order to be inserted in some newspaper published at Salisbury, in Wicomico County, once in each of four successive weeks, before the first day of October 1871, give notice to the said absent defendants of the object and substance of this Bill, and warn them to appear in this Court in person or by solicitor on or before the first day of January 1872, (which day is the first day of the January Term of said Court) to answer the premises and show cause if any they have why a decree ought not to pass as prayed, or otherwise the same may be taken pro confesso as against them.

LEVIN T. H. IRVING, Associate Judge of the First Judicial Circuit of Md.

True copy: Test: THOMAS F. J. RIDER, Clerk.

FOR SALE!—A BRICK-MACHINE, capable of moulding Ten Thousand Brick per day. For terms apply to

G. W. FREENY, Pittsville, Md

apl 22 71-4t

THE AMERICAN WASHER!

PRICE, $5.50.

THE AMERICAN WASHER SAVES MONEY, TIME AND DRUDGERY.

The Fatigue of Washing Day no Longer Dreaded, but Economy, Efficiency, and Clean Clothing Sure.

In addition to public favor for our little machine, a few of the invaluable qualities, not possessed by any other washing machine yet invented, are here enumerated.

It is the smallest, most compact, most portable, most simple in construction, most easily operated. A child ten years old, with a few hours' practice, can thoroughly comprehend and effectually use it. There is no adjusting, no screws to unhinge, no delay in adjusting. It is always ready for use. It is a perfect little wonder! It is a miniature giant, doing more work and of a better quality, than the most elaborate and costly. On balloon the labor is fully saved by its use, and its clothes will last one-half longer than by the old plan of the rub board. It will wash the largest blanket. Three sheets at a time, washing thoroughly. In a wood, the athletic of any table, from a quilt to a Lace curtain or a fabric Hand-Sewn lace, are equally within the capacity of this LITTLE! It can be fastened to any tub and taken off at will.

No matter how deep rooted a prejudice may exist against Washing Machines the moment this little machine is seen for sale or its wonders, all doubts of its efficiency, economy and utility are banished, and the doubter and detractor at once become the fast friends of the machine.

We have to do with public without end, setting forth its numerous advantages over all others, and from hundreds who have thrown aside the unsightly, useless machines which have signally failed to accomplish the work promised in permanent and loud sounding adjectives.

It is as perfect for washing as a wringer is for wringing. The price, with no garnishment in ornament, put it within the reach of every housekeeper, that it is within the reach of every family, is a prize, and the sale is a certain and sure one, by that will repay the small investment of one dollar.

$5.50.

All that is asked for this GREAT LABOR SAVER is a fair trial. We guarantee each machine to do its work perfectly.

SOLE AGENTS FOR THE UNITED STATES,

A. H. FRANCISCUS & CO.,

513 Market St., Philad'a. Pa.

The largest and elegant WOODEN WARE HOUSE in the United States. [sept 2 71-3m.

HAMILTON ACADEMY, BALTIMORE, MD.

The next session of this Boarding and Day School for young gentlemen will commence on the 6th of SEPTEMBER. A limited number of resident pupils will be received in the Principal's family and treated as members of the same. The number being small, individual attention can be given to their moral as well as intellectual culture. The location is healthy and pleasant, and the advantages offered by the Baltimore City Schools are unsurpassed. For catalogues, containing full particulars, address the Principal, W. TAZEWELL LEE, A. M.

aug 26-3m Baltimore, Md.

CHANGE OF SCHEDULE, OF THE EASTERN SHORE STEAMBOAT COMPANY.

THE STEAMER "MAGGIE," CAPT. S. H. WILSON, WILL leave Crisfield for Baltimore, every MONDAY and THURSDAY at 7 o'clock, P. M. Returning, leaves Baltimore every TUESDAY and FRIDAY at 5 o'clock, connecting with the

STEAMER "SUE," CAPT. WM. F. VEASEY, at Cris field for Northampton County and Norfolk, Virginia. [nov 12-1

READING RAILROAD HOUSE.

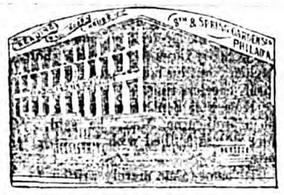

S. W. Cor. Eighth and Spring Garden Streets, PHILADELPHIA, PA.

Open day and night. Travellers coming North by Delaware and Maryland Road, or all travellers arriving at Depot, Broad and Prime can reach the House by taking Union Passenger Cars opposite the Depot, Charges moderate.

T. N. WARE, Proprietor.

jy 29 71

Notice to Creditors.

THIS is to give notice that the subscriber hath obtained from the Orphans' Court of Wicomico county, letters of Administration on the estate of

ELISHA C. JOHNSON,

late of Wicomico county, dec'd. All persons having claims against said dec'd., are hereby warned to exhibit the same, with vouchers thereof, to the subscriber on or before the

26th day of February, 1872,

or they may otherwise by law be excluded from all benefit of said estate.

All persons indebted to said estate are requested to make immediate payment.

Given under my hand this 26th day of August, 1871.

THOMAS H. WILLIAMS, Administrator.

aug 26 71

BALTIMORE FIRE INSURANCE COMPANY.

Established upwards of half a century.

S. W. Cor. South and Water sts., Baltimore.

THIS company insures against loss or damage by fire, in the city or country, on all various descriptions of property.

This company also issues PERPETUAL or PERMANENT Policies.

BOARD OF DIRECTORS:

JOSHUA I. COHEN, President,

Wm. G. Harrison,	Richard S. Stewart,
George R. Vickers,	Wm. H. Brune,
Francis W. Alricks,	Herman Von Kapff,
David S. Wilson,	F. Robert Jenkins,
Josiah Pennington,	C. Morton Stewart,
Francis T. King,	B. F. Newcomer,
Henry Carroll,	Orville Horwitz,

William W. Taylor.

FREDERICK WOODWORTH, *Secy.*

Communications addressed to the Secretary, (Baltimore, Md.) will receive prompt attention

April 30—y

CHARLES E. GORDY, WITH MUSTIN & BURNETT, FRUIT AND Commission Merchants, 204 South Delaware Avenue. *Philadelphia.*

jy 8 71 3m

WANTED AGENTS—To sell the OME LITTLE SEWING MACINE. Price, $25. It makes the "Lock Stitch," (alike on both sides) and is the only licensed under-feed Shuttle Machine sold for less than $60. Licensed by Wheeler & Wilson, Grover & Baker and Singer & Co. All other under feed Shuttle Machines sold for less than $60 are infringements, and the veller and user liable to prosecution. Address JONSON, CLARK & CO., Boston, Mass., Pittsburgh, Pa., Chicago, Ill., or St. Louis, Mo, Aug 26 3m

FOR RENT.—The Store-house now occupied by B. H. Parker & Bro., for the year 1872. For further particulars apply to

jl 71-3t MARY E. WILLIAMS.

JOB PRINTING Neatly and Expeditiously Executed at this Office.

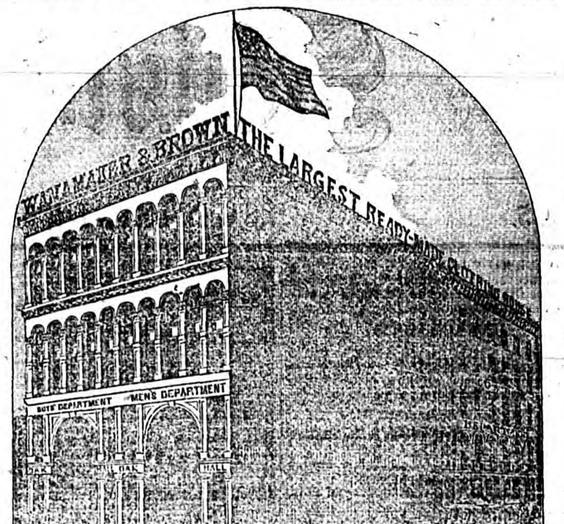

THESE BUILDINGS, COVERING LOTS

Nos. 534, 536, 538 Market St., Nos. 1, 3, 5, 7, 9, 11, 13 So. Sixth St. and Nos. 525, 527, 529 Minor St.,

Whose Salesrooms and Storerooms, spread out, would cover more than Three Acres of ground, making them the Largest and Completest Buildings of the kind in America, if not in the World, are now COMPLETELY FILLED with our

MOST MAGNIFICENT STOCK OF FALL CLOTHING.

FULLY $750,000's WORTH,

OF THE MOST

SUPERIOR READY-MADE CLOTHING,

FOR MEN AND BOYS, EVER MADE.

All perfectly New and Fresh in Designs and Materials.

WANAMAKER & BROWN. . Philadelphia.

BUY THE GENUINE

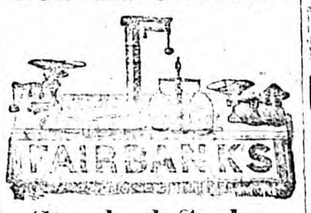

Standard Scales.

Every Scale Warranted.

MORE THAN 250 DIFFERENT MODIFICATIONS.

STOCK SCALES—HAY SCALES—COAL SCALES—DAIRY SCALES—PLATFORM SCALES—COUNTER SCALES—&c., &c., &c.,

Alarm Money Drawers.

FAIRBANKS & CO.,

166 W. Baltimore St. Balto.

252 BROADWAY, New York.

93 MAIN STREET, Buffalo, New York,

Fairbanks, Brown & Co.,

118 MILK STREET, Boston.

jy 29 71 3m.

E. S. PENNINGTON,

WHOLESALE AND RETAIL MANUFACTURER AND DEALER IN STOVES, TINWARE, HARDWARE, CUTTLERY, FARMING IMPLEMENTS, WOODEN AND WILLOWWARE, HOUSE-FURNISHING GOODS OF SUPERIOR QUALITY.

NON EXPLOSIVE OILS—LAMPS AND CHIMNEYS. PUMPS FOR WELLS AT LOW PRICES.

AN EXAMINATION OF OUR STOCK WILL AT ONCE CONVINCE YOU WHERE TO BUY CHEAP GOODS.

Salisbury, March 18, 1871.

FLOUR!! FLOUR!! FLOUR!!

L. KNOWLES & CO.

1218 MARKET STREET,

Philadelphia, Pa.

Choice Brands of FAMILY and BAKERS Flour from the best wheat growing districts,

nov 5, '70-6m

$5 TO $10 PER DAY.

MEN, WOMEN, BOYS and GIRLS who engage in our new business make from $5 to $10 per day in their own localities. Full particulars and instructions sent free by mail. Those in need of permanent, profitable work, should address at once. GEORGE STINSON & Co., Portland, Maine.

THIS IS NO HUMBUG! By sending 35 CENTS with age, hair, color of eyes and hair, you will receive, by return mail, a correct picture of your future husband or wife, with name and date of marriage. Address W. FOX, P. O. Drawer No. 24, Fultonville, N. York, [jy29 4w

THEA-NECTAR IS A PURE BLACK TEA with the Green Tea Flavor.—Warranted to suit all tastes. For sale everywhere. And for sale Wholesale only by the GREAT ATLANTIC & PACIFIC TEA CO., 8 Church St. N. Y. P. O. Box, 5660. Send for Thea-nectar Circular. [jy29 4w

375 Dollars a Month—Expenses paid—Male or Female Agents Wanted Everywhere and outfit furnished. Address, Saco Novelty Co., Saco, Me. [4w

RIFLE, SHOT-GUNS, REVOLVERS, from factory at cost to Wholesale. Write for Price List, to Great Western Gun Works, Pittsburgh, Pa. Army guns and revolvers bought or traded for. Agents wanted.

It has the delicate and refreshing fragrance of genuine Farina Cologne Water, and is indispensable to the Toilet of every Lady or Gentleman. Sold by Druggists and Dealers in PERFUMERY.

COLGATE'S EAU-DE-COLOGNE TOILET SOAP.

A GREAT CHANCE FOR AGENTS

Do you want a situation as agent, local or travelling with a chance to make $5 to $20 per day selling our new 7 strand White Wire Clothes Lines to last forever. Sample free, so there is no risk. Address at once Hudson River Wire Works, cor. Water St. & Maiden Lane, N. Y. or Dearborn St. Chicago. [4w

200 Dollars For Pianos—sent on trial—no agents. Address Lee, Pianos Co. 621 Broadway, New York. [4w

SENT FREE TO AGENTS

A Packet Prospectus of the best Illustrated Family Bible published in both English and German, containing Bible History, Dictionary, Analysis, Harmony and Concordance of Bible. W. FLINT & CO., 26 South 4th St., Phila., Pa. [4w

WELLS' CARBOLIC TABLETS,

FOR COUGHS, COLDS & HOARSENESS.

These Tablets present the Acid in Combination with other efficient remedies, in a popular form, for the Cure of Sore Throat and Lung Diseases. Hoarseness and Alteration of the Throat are immediately relieved, and Statements are constantly being sent to the proprietor of relief in cases of Throat difficulties of years standing.

Caution. Don't be deceived by worthless imitations. The only Wells' Carbolic Tablets. Price 25 cts. per Box. JOHN Q. KELLOGG, Druggist, N. Y., sole Agent for the U. S.—Send for Circular. [4w

Reduction of Prices

TO CONFORM TO REDUCTION OF DUTIES.

GREAT SAVING TO CONSUMERS BY GETTING UP CLUBS.

Send for our new Price List and a club form will accompany it, containing full directions—making a large saving to consumers and remunerative to club organizers.

THE GREAT AMERICAN TEA CO., 31 & 33 VESEY STREET, P. O. Box 5643. NEW YORK.

AGENTS WANTED FOR THE

HISTORY OF THE WAR IN EUROPE

It contains over 150 thrilling engravings of Battle Scenes and incidents in the War and is the only Full, Authentic and Official History of that great conflict. Agents are meeting with more success selling this work than any other they have had out for years, and it is published in both English and German.

Caution. Inferior histories are being circulated. Be sure that the book you buy contains Fifty engravings and 900 pages. Send for circulars & see our terms, and a full description of the work. Address, NATIONAL PUBLISHING CO., Phila. Pa. [4w

JURUBEBA.

Is a South American plant that has been used for many years by the medical faculty of those countries with wonderful success as a sure and Perfect Remedy for all Diseases of the Liver and Spleen, Inglutevenent or Obstruction of Intestines, Kidneys, Urine, or Abdominal Organs, Poverty or a want of Blood, Intermittent or Remittent Fevers, Inflammation of the Liver, Dropsy, Sluggish Circulation of the Blood, Cutaneous Tumors, Jaundice, Scrofula, Dyspepsia, Ague & Fever, or their Consequents.

Dr. Wells' Extract Jurubeba

is a most perfect alterative, and is offered to the public as a great invigorator and remedy for all impurities of the blood, or for organic weakness with their attendant evils. For the foregoing complaints

DR. WELLS' EXTRACT OF JURUBEBA

is confidently recommended to every family as a household remedy, and should be freely taken in all derangements of the system.

IT IS NOT A PHYSIC—It is NOT what is popularly called a Bitters, nor is it intended as such; but is simply a powerful alterative giving health, vigor and tone to all the vital forces, and invigorates and fortifies all weak and lymphatic temperaments.

JOHN Q. KELLOGG, 18 Platt Street, New York. Sole Agent for the United States.

Price One Dollar per Bottle. Send for Circular. [4w

CANFIELD, BRO. & CO.

WATCHES, JEWELRY, SILVERWARE.

Diamonds, Pearls, Bronzes, Clocks,

FANCY GOODS.

229 BALTIMORE STREET, BALTIMORE.

Agents for Waltham American Watches

Oct 8-1y

E. F. NAMUTH,

Nos. 3 & 4 NORTH STREET,

MERCHANT TAILOR,

FRANKLIN BUILDING,

Baltimore, Md.

Sept17-1y

ST. CLAIR HOTEL,

Monument Square, Balimore, Md.

GILMOUR & SONS, Proprietors.

The only Hotel in Baltimore furnished with a Passenger Elevator and Fire Escapes. Has accommodations for 300 Guests. Terms, $3 per day. Opened May 1st, 1871. [m13 1m.

A LECTURE TO YOUNG MEN.

Just Published, in a Sealed Envelope. Price 6 cts.

A LECTURE ON THE NATURE, TREATMENT & RADICAL

Cure of Spermatorrhœa, or Seminal Weakness, Involuntary Emissions, Sexual Debility, and Impediments to Marriage generally; Nervousness, Consumption, Epilepsy, And Fits; Mental and Physical Incapacity, resulting from Self-Abuse, &c.—By ROBERT J. CULVERWELL, M. D., Author of the "Green Book," &c.

The world-renowned author, in this admirable Lecture, clearly proves from his own experience that the awful consequences of Self Abuse may be effectually removed without medicines, and without dangerous surgical operations, bougies, instruments, rings, or cordials, pointing out a mode of cure at once certain and effectual by which every sufferer, no matter what his condition may be, may cure himself cheaply, privately, and radically. THIS LECTURE WILL PROVE A BOOK TO THOUSANDS AND THOUSANDS.

Sent under seal, to any address, in a plain sealed envelope, on the receipt of six cents, or two postage stamps. Also, Dr. Culverwell's "Marriage Guide," price 25 cents. Address the Publishers,

CHAS. J. C. KLINE & CO.

152 Bowery, New York, Post Office Box 4,586.

Sept 16-1

For Rent!

THE subscriber will rent for one or more years, his Hotel Property, known as Barren Creek Springs, this property is all in good order, having recently gone through a thorough repair. There is about 50 Acres of cleared land attached to the Hotel, the water of these Springs cannot be equaled by any in the State and they are more resorted to year by year.—For further particulars apply immediately, to

JOSEPH ERATTAN, Barren Creek Springs, Md.

jy 22 71 3t.

Rockhill & Wilson

1871.

The Popular Clothiers.

Most Attractive Stock OF READY-MADE CLOTHING EVER OFFERED.

SPRING SUMMER

GREAT BROWN HALL

SPRING AND SUMMER VARIETIES OF Fine Piece Goods.

DIRECTIONS BY MAIL FOR Taking Your Own Measure.

Samples by Mail, if you Write for Them.

Clothes Sent by Express Promptly.

Prices Lower than Anywhere Else.

603 & 605 Chestnut Street, PHILADELPHIA.

Rockhill & Wilson

MORO PHILLIPS' GENUINE IMPROVED

Super-Phosphat of Lime.

STANDARD GUARANTEED.

Price $50 per ton of 2000 lbs. Discount to dealers.

Pure Pherine.

Superior to Peruvian Guano. Patented April 29th 1850. Manufactured by Moro Phillips.

Price $50 per ton of 2000 lbs. Discount to dealers.

For sale at Manufacturer's Depots,

110 South Delaware Avenue, Philada., Pa.,

95 SOUTH STREET, BALTIMORE, MD.,

And by Dealers in general throughout the country. Send for Pamphlet.

MORO PHILLIPS, Sole Proprietor and Manufacturer.

apl 1-6m

WALL PAPERS AND WINDOW SHADES.

HOWELL & BROTHERS,

Manufacturers and dealers in the above articles, offer inducements to Country Merchants and others.

Their stock consists of all grades and qualities, which they are offering at the lowest factory prices.

Gold band and painted window shades of great variety always on hand.

260 Baltimore Street, opposite Hanover,

Sept 21—y Baltimore, Md.

DEAFNESS, CATARRH, SCROFULA. A lady who had suffered for years from Deafness, Catarrh, and Scrofula, was cured by a simple remedy.—Her sympathy and gratitude prompt her to send the receipts free of charge to any one similarly afflicted. Address Mrs. M. C. Leggett, Jersey City, N.J. [m13 4w

FORTUNES offered to live men, Rare Chance. Send Stamp. Diamond K. Co., Wilmington, Del.

sept 10-3m

AGENTS MALE AND FEMALE. For fast selling popular subscription books. Extra inducements to Agents. Information free. Address American Book Co., 62 William St. N. Y. [m 4-4t.

LOCAL ADVERTISER.

SATURDAY MORNING Sept. 23, 1871.

Proceedings of the Democratic County Convention.—Delegates from the several Districts assembled in the Court Room on Tuesday, at 11 o'clock A. M., and on motion of E. E. Jackson, the Convention was organized by electing George A. Bounds, Chairman, and A. C. Smith and J. A. Taylor, were selected to act as Secretaries.

On motion, newspaper reporters were admitted, and all other outsiders were excluded. On motion, a committee on Credentials was appointed, consisting of one member from every district. The following named gentlemen composed this committee:

Jacob Morris, Gillis Busselles, Alex. Malone, Wm. Howard, Benj. D. Truitt, E. H. Burbage, George Lowe, E. J. Holloway, Garretson Gordy, James Robinson and J. W. Brewington.

A letter was read from Col. Wm. J. Leonard, declining to allow his name to be used in the Convention as a candidate for the State Senate.

The Committee on Credentials brought in the following report:

Salisbury District—Geo. Lowe, W. W. Mitchell, Henry W. Anderson, E. E. Jackson, John W. Vincent.

Parsons—Elisha Holloway, Benj. B. Gordy, E. Q. Walston, A. C. Smith.

Sharptown—Geo. C. Twilley, Jas. Robinson, C. C. Bradley, Josephus A. Taylor.

Barren Creek—Train A. Bounds, Lambert H. Cooper, Wm. H. Howard, Ralph Lloyd.

Quantico—Levin C. Bailey, Benj. Truitt, Geo. A. Bounds, W. W. Lowe.

Tyaskin—Wm. D. Heath, Isaac W. Brewington, Ephraim Rencher, James H. Elliott, Isaac F. Mezick.

Nutter's—Gillis Busselles, Joshua Freeny, Alex. Malone, Josiah Johnson.

Pittsburg—Garrison Gordy, Daniel R. Holloway, Washington Dennis, Dr. G. W. Freeny, Jas. H. West.

Dennis'—Will Burbage, Emory H. Burbage, Henry D. Powell, Sydney H. Brittingham.

Trappe—Jacob Morris, R. Wesley Hearn, W. J. Whayland, Francis F. Mezick.

The Convention then proceeded to ballot for candidates in regular order as they appear on the ticket.

Andrew J. Crawford was nominated for the Senate, and there being no other name before the Convention for this position, his nomination was accomplished by acclamation.

Names put in nomination for House of Delegates.—George W. H. Ruark, Wm. J. Langrell, Jas. L. Bedsworth, Ritchie Fooks and Joshua Johnson.

FIRST BALLOT.

Ruark,	15.	Langrell,	19.
Bedsworth,	15.	Fooks,	4.
Johnson, 28.			

A resolution was then adopted, to drop the lowest man after each ballot until the nominations were concluded.

2D. BALLOT.		3D. BALLOT.	
Ruark,	13.	Ruark,	19.
Langrell,	19.	Langrell,	26.
Bedsworth,	11.		

Names put in Nomination for Sheriff.—William Twilley, K. V. White, Thomas A. Walston, Samuel Fooks, L. R. Dorman, W. H. Moore, W. A. Dennis and E. M. Waller.

1ST. BALLOT.		2D. BALLOT.	
Twilley,	6,	Twilley,	7,
White,	4,	White,	4,
Dennis,	7.	Walston,	9,
Fooks,	3,	Fooks,	3,
Dorman,	5.	Dorman,	4,
Waller,	2,	Moore,	11,
Moore,	9.	Dennis,	5.

3D. BALLOT.		4TH. BALLOT.	
Twilley,	11,	Twilley,	9,
White,	5,	White,	7,
Walston,	7,	Moore,	11,
Dorman,	6,	Walston,	7,
Moore,	11,	Dorman,	9,
Dennis	4,		

A resolution was here adopted, that if a tie occurred again, between two of the names receiving the smallest number of votes, that they be dropped.

5TH. BALLOT.		6TH. BALLOT.	
Twilley,	13,	Twilley,	19,
Walston,	8,	Dorman,	11,
Dorman,	11,	Moore,	13.
Moore,	11.		

7TH. BALLOT.

Twilley,	27,	Moore,	13.

Names put in Nomination for State's Attorney.—J. Augustus Parsons, J. E. Ellegood and G. W. M. Cooper.

Parsons,	25,
Ellegood,	15.
Cooper,	3.

Names put in Nomination for Judges of Orphans' Court.—James Laws, G. W. Robertson, G. L. H. Woolford, W. J. Turpin, Elijah Holloway and Hugh Jackson.

Laws,	38,
Woolford,	29,
Jackson,	23.

Names put in Nomination for County Commissioners.—Thomas J. Twilley, J. L. Staton, Robert Mitchell, Gillis Bustles, L. W. Bradley, S. Q. Parker, W. W. Disharoon and Elijah Freeny.

Twilley,	39,
Staton,	35,
Freeny,	21.

Mr. Freeny only lacked one of being nominated, and on motion, his election was made unanimous.

John W. Smith was then nominated for County Surveyor, and on motion, the nominations were made unanimous, and the convention adjourned.

Circuit Court.—The Circuit Court for this County will commence next Monday.

Disturbing the Peace.—Lizzie Blake and Caroline Blake, were arrested by Bailiff Crouch, on Tuesday and carried before Justice Bush, who held them to bail to keep the peace.

Camp-Meeting.—There will be a camp-meeting, held under the direction of the M. P. Church, in the grove adjoining the Friendship M. P. Church, about 11 miles from Salisbury, on the road from Salisbury to Snow Hill, commencing Friday, Sept. 29th 1871.

REV. F. T. LITTLE, Supt.

Deceased.—With much regret we have to announce the death of our esteemed fellow-citizen, S. Washington Parker, who died yesterday afternoon of Bilious Dysentery. Mr. Parker had been engaged in the Mercantile business here for several years past. He was a fine citizen, a good Merchant and an honest man. His remains will be interred in the Family burying ground, near the residence of Mr. Samuel Fooks, at 12 o'clock, M., on Sunday, the 24th inst. The funeral services will be held at the M. P. Chapel, of which he was a member, at 10 o'clock, A. M.

LETTER FROM ZION.

ZION, Sept. 20, 1871.

Messrs Editors:

This neighborhood begins to exhibit a little more animation of late. Several fevers are prevalent at this time, of which the Camp meeting fever seems to be the most predominant.

The command, "Remember the Sabbath day to keep it holy" was strictly observed last Sabbath by a party of men, who with their logs, guns, axes, &c, were engaged in a raccoon hunt until near noon. We have reason to be thankful that one day in seven is set apart for the rest of man and the especial worship of God, and we regret that some profane it by such vicious amusements.

Two young men on riding off from Church last Sunday, having a habitual disposition to make a grand display, forced their horse at full speed down a hill, when he fell headlong, breaking the shafts of the buggy and precipitating the riders in the road. If they received any hurt they made no complaint but were glad to make the best of their way home on foot.

Yours, truly,

ANON.

FORKTOWN LETTER.

FORKTOWN, August 20, 1871.

Messrs Editors:

The health of our town perhaps better than really could be expected, from the fact of so much sickness in the vicinity generally.

Farmers have been much favored this Autumn with their fodder crop, the season being dry, which has enabled them mostly to gather and secure their crops in due time.

Our schools have all ceased, and it is said, will not open before December. We all regret that our deep poverty will not admit of such advantages as are requisite for our children. Will we never be able to get our heads above water, in order that the rising generation here can have the advantages of our sister States north and east.

On last Sabbath morning the Rev. David Gilliland, a blind man, formerly of Philadelphia, preached in the M. E. Church here. Also in the evening of the same day, he preached at Shad Point. His discourses are plain and practical, and very well delivered.

CHASE.

Letter from Rockawalking.

ROCKAWALKING, Sept 20, 1871.

MESSRS EDITORS:

"Time rolls his ceaseless course," and in his swift, unparalled flight, he has changed his summer chariot, decorated with rare flowers and growing beauty, for his Autumnal chariot, in which are to be gathered the reward of the Summer's toil.

The farmer can never truthfully declare his work all finished, if he performs his duty. And since our farmers appear to obey the requirements of duty, they are almost constantly engaged in performing some labor.—Now that the fodder crop is almost saved, some are preparing the ground for the reception of strawberry plants; and the nice rain which fell last week is very favorable to that employment. The cool weather of the approaching October, will cause the corn to be ready for husking.

As usual, fever and ague has made its appearance, with the sudden changes which are so common to the climate at this season. I feel certain, that there never was a time in my remembrance, when there was more sickness, than there has been in the past two weeks. Almost whole families, in some instances, have been lying sick at one time, but I am happy to know that no one has died.

I have been informed that the Blacks' of this community intend to hold a camp-meeting in this neighborhood at the usual place, which is the grove situated near their Church, owned by E. J. Pusey Esq. The new M. P. Church will soon be shut in, and according to the contract, it will be completed during the month of October.

The younger classes of society have been indulging their pleasurable desires by attending apple and peach-parings, which have been quite fashionable. These fruits being nearly exhausted, this kind of fun is "gone up the spout."

Hunters seem to be enjoying their favorite sport at the expense of Squirrels, to the greatest extent. "Buckeyes" are plenty, and are being hunted some. "Bob-whites," also, are said to be very numerous.

Rain fell at last, making the roads much better, and if we could have a few more like the last one, it would be better for the millers, better for the farmers, and better for all. W.

LETTER FROM NUTTER'S DISTRICT.

NUTTER'S, Sept., 20, 1871.

Messrs. Editors:

Owing to the dearth of news and an attack of ague and fever, I was unable to furnish you with any items of news last week, consequently a portion of my letter this week will be stale news. The recent heavy fall of rain produced a good season, enabling farmers to seed their wheat. As the strawberry crop proved so profitable last Spring, several of our farmers are making preparations for setting out quite a large lot of plants during the Fall and Spring.

A meeting of the Democratic citizens of this district was held at Mr. Brundley's store on Monday the 11th inst., and was addressed by Col. Wm. J. Leonard, A. J. Crawford, Joshua Johnson and J. Augustus Parsons, Esqrs., and a good deal of jolity and fraternal feeling was manifested.—Since then the political caldron has boiled rapidly out here, until last night, when the convention concluded its labors and all the candidates were bubbled up to the surface, it simmered down considerably.

The Primary meeting or election last Saturday, was pretty well attended. The old custom of having a chairman and Secretary was discarded, and a regular election held by appointing three judges and a clerk. The election proceeded in rather a stormy manner until about five o'clock, at which time the polls were closed and the votes counted out, when it appeared that the two sets of delegates running, received the same number of votes, therefore two delegations were sent from here to the County Convention, and I presume the matter was adjusted by the committee on credentials rejecting two of each delegation. Everything would have passed off quietly and with *eclat*, had it not been for the great quantity of whisky sent out here from Salisbury and other points.

In order that a free, fair and untrammeled expression of the will of the people may be had, I think we should have another prohibitory liquor law preventing the selling, giving away, and even the drinking, of intoxicating liquors, except as a medicine, at the Primary elections. We do not mean to say that the will of the people was not fairly expressed on the occasion above refered to, but when the equilibrium of men's minds is upset by intoxicating draughts they are liable to be misled by designing politicians.

Yours &c.,

OBSERVER.

RELIGIOUS NOTICES.

16th Sunday after Trinity, Sept. 24, '71

St. Peters Church, Salisbury.

Sunday School,	9 A.M.
Morning Service,	10½ A M
Evening service -	7 30 P M.

St. Philip's Church, Quantico.

Evening service. - -	3 P. M

N B.—SEATS FREE.

Wicomico Presbyterian Church, Sabbath, Sept. 24th, 1871. Preaching by the Pastor, Rev. J. Garland Hamner, 10½ A. M. and 7½ P. M.

Pulpit Services.—M. E. Church, Salisbury Md., Rev C. W. Buoy, Pastor. Preaching every Sunday at 10½ A. M., and 7½ P. M Sunday School 2 P. M.

Methodist Protestant Church—Rev. J. L. Mills pastor. Service every Sabbath at 10½ a. m., 7½ p m. Sunday School 8½ a m. Prayer Meeting and Lecture every Thursday Evening at 7½ o'clock.

SPECIAL NOTICES.

The railroad traveler will find a remedy that is pleasant and perfectly harmless, and a sure preventive of the evil effects from Constipation or change of water and diet, by using Simmons' Liver Regulator.

NEW CENSUS AND PATENT LAWS.—We are indebted to Munn & Co., publishers of the Scientific American, New York, for a neat little bound volume of 120 pages; entitled as above. It contains the complete Census of 1870, showing the Population, by Counties, of all the States and Territories with their Areas, and the Population of the Principal Cities. Also, the new Patent Laws in full, with Forms, Official Rules, Directions how to obtain Patents, Copyrights, Regulations for Trade-Marks, Assignments, How to Sell, etc. Also, a large variety of valuable information relating to Water-Wheels, Steam-Engines, and other mechanism, with many useful tables and recipes 175 diagrams of Mechanical Movements, etc. We advise every body to send for it as above. Price, 25 cents. A more valuable compendium, for so small a price has rarely been published.

To Hotel Keepers.

BEING desirous to retire from the Hotel business, I offer unexceptional advantages to parties, in the purchase of a HOTEL, now doing a good business, in Baltimore. Location unexceptionable. Seven years' unexpired lease, at very low rental terms—$1200, half cash, 6 and 12 months. Address

A. B.,
m11 71 1m Baltimore, Md.

THE CAUSE AND CURE OF CONSUMPTION.—The primary cause of Consumption is derangement of the digestive organs. This derangement produces dyspepsia, indigestion and constipation. By assimilation I mean that process by which the nutriment of the food is converted into blood, and thence into the solids of the body. Persons with digestion thus impaired, having the slightest predisposition to pulmonary diseases, if they take cold, will be very liable to have consumption of the Lungs in some of its forms; and I hold that it will be impossible to cure any case of consumption without first restoring a good digestion and healthy assimilation. The very best thing to do first is to cleanse the stomach and bowels from all disease humors and slime, which is clinging to these organs so that they cannot perform their functions, and then build up and strengthen them into a healthy action. For this purpose the surest and best remedy is Schenck's Mandrake Pills. These Pills clean the stomach and bowels of all the dead and morbid slime that clings to them, and then by their wind-sy-tem. They will clear out the liver of all diseased bile that has accumulated there and stirs it up to a new and healthy action, by which natural and healthy bile is created.

The stomach, bowels, and liver are thus cleansed by the use of Schenck's Mandrake Pills; but there remains in the stomach an excess of acid, the organ is torpid and the appetite poor. In the bowels the lacteals are weak, and require strength and support. In a condition like this that Schenck's Seaweed Tonic proves to be most valuable. Not only ever dissolves, by its alkaline and diuretic will neutralize all excess of acid making the stomach sweet and fresh; it will give permanent tone to this important organ, and in that way cure dyspepsia, and prepare the system for the easy process of a good digestion, and ultimately make good, healthy, living blood. After this preliminary treatment, what remains to cure the disease of Consumption is left to the unfailing and persevering use of Schenck's Pulmonic Syrup. The Pulmonic Syrup ripens the matter in the lungs, purifies the blood, and is so delicately balanced that it does not arrest the cough and thereby shut up the diseased lungs. The cough ripens all the matter and breaks it up in the form of loose mucus or phlegm, and the cough becomes loose and easy. Nature is then able to expel all the diseased matter, in the form of free expectoration, which is now all that ails the lungs. It is then, by the great healing and strengthening properties of Schenck's Pulmonic Syrup, healed up and cured. Schenck's Pulmonic Syrup is not injurious to the stomach, nor does it constipate the bowels, as all the opium containing compounds do, but on the contrary it is a mild laxative, and in most cases a gentle cathartic is required to follow its use, to keep the bowels in good order. The Pulmonic Syrup is entirely tasteless, and perfectly harmless, and may be taken by the most delicate child or invalid without injury. Schenck's Mandrake Pills are taken from one to three at a dose, according to the size and strength of the patient, and the effect they produce. Some require a dose of these Pills every day, others only two or three times a week, and others only once in two or three weeks. The Seaweed Tonic is taken in wineglass full before each meal, and the Pulmonic Syrup in teaspoonful doses, from three to six times a day, according to the urgency of the case. If there is much expectoration, the Syrup should be taken more sparingly, but if there is little expectoration, the Syrup should be taken more freely, to ripen the matter so that it can be thrown off in large quantities, and the patient soon find her strength. This is the true system of treatment, which has cured thousands of the worst cases of Consumption, and I do believe it will cure all others, when once the lungs may be healed up by the healing and strengthening properties of Schenck's Pulmonic Syrup, and the Seaweed Tonic and Mandrake Pills are used to clean out the diseased matter in the stomach and bowels, and the liver. In taking Schenck's Mandrake Pills, it is not to be taken as a cathartic medicine, but only to keep the bowels in a healthy condition, and to keep the liver in a healthy condition, and to keep the stomach sweet and healthy, and the digestive organs in a healthy condition, and give Nature a chance to build up the lungs, which are the seat of all the diseases in this disease, which are the lungs, may be cured.

I think, from the whole tenor of Schenck's Medicines, that it is not to take cold, if care be taken to keep the bowels in a healthy condition, and the feet dry, and warm and comfortable.

I know by the depredations that when I commenced taking Schenck's Medicines, I was in the last stage of Consumption, and was given up by my friends and physicians to die, and I was then so low that I could not turn in bed without assistance, and I was then so low that I could not turn in bed without assistance, and I was then so low that I could not turn in bed without assistance

his perversion of the message was immediately telegraphed to Russia by the Russian Minister, and the Czar was so indignant that he immediately declared war.

Just at this time President Greeley undertook to write some letters to Prince Bismarck upon the subject of potato rot, after giving his singular views at great length, he concluded with the statement that if the Emperor William said that subsoil plowing was not good in light soils, or that guano was better than bone dust, he was a "liar, a villian and a slave!"—Of course the Emperor immediately declared war, and became an ally of Russia and of England, against which latter country Mr. Greeley had actually begun hostilities already, because the Queen in her speech from the throne, had declared the *Tribune's* advocacy of a tariff on pig iron incendiary, and calculated to disturb the peace of nations.

Unhappily, this was not the full measure of our disasters. The President had sent to the Emperor of Austria a copy of his book "What I Know, &c.," with his autograph upon a fly-leaf. The Emperor mistook the signature for a carricature of the American Eagle, and he heartily joined in the war against the United States; while France was provoked to the same act by the fact that when the French Minister came to call upon Mr. Greeley to present his credentials, the President, who was writing an editorial at the time, not comprehending the French language, mistook the ambassador for a beggar, and without looking up handed him a quarter and an order for a clean shirt, and said to him, "Go West, young man—go West."

So all these nations joined in making war upon the United States. They swooped down upon our coasts, and landed without opposition, for these exposed portions of our unhappy country were absolutely deserted. The President was afraid to call away the army from Kansas at first, for fear the outraged people upon the plains would come East in spite of him. But at last he did summon the army to his aid, and it moved to meet the enemy. It was too late. Before the troops reached Cincinnati the foreigners had seized Washington and all the country east of the Ohio, and had hung the President, the Cabinet and every member of Congress. The army disbanded in alarm, and the invaders moved to the far West, where they found the population dying of starvation because they had followed the advice of Greeley's book to "Try, for your first crop, to raise limes, and don't plant more than a bushel of quicklime in a hill!" Of course these wretched people were at the mercy of the enemy who—to his credit be it said—treated them kindly, fed them, and brought them back to their old homes.

You know what followed—how Prince Frederick William of Prussia ascended the American throne, and the other humiliations that ensued.—It was a fearful blow to Republicanism—a blow from which it will never recover. It made us, who were free men, a nation of slaves. It was all the result of our blind confidence in a misguided old man who thought himself a philosopher, but who was actually a fool. May heaven preserve you, my children, from the remorse I feel when I remember that I voted for that bucolic old editor.

The Rainbow.

A little after a thunder storm a beautiful rainbow bridged a portion of the sky. A little boy, called Henry, saw it from the window, and cried out full of joy, "Such wonderful and lovely colors I never saw before, Yonder, by the old willow on the stream, they reached from the clouds to the earth. Surely the leaves are trickling down with the beautiful colors. I will run and fill all my color shells in my paint box with them."

He ran as fast as he could to the tree; but, to his annoyance, the poor boy found himself standing there in the rain, and could no longer perceive a single color. Wet through and out of heart, he turned back and complained of his disappointment to his father. His father smiled and said, "These colors cannot be caught in any shell, they are only the rain drops, which so brightly painted for a little while in the rays of the sun. But so it is, my dear boy, with all the splendors of the world, though they may seem to be very beautiful, they are only empty show,"

If outward show thy foolish heart deceive,
Instead of joy, it will be thine to grieve.

[*From the German.*

—Just as a traveller was writing his name on the register of a Leavenworth hotel, a bed-bug sallied out and took his way across the page. The man paused and remarked; "I've been bled by St. Joe fleas, bitten by Kansas City spiders, and interviewed by Fort Scott graybacks, but I was never in a place before where the bed-bugs looked over the hotel register to find out where your room was?"

—One of the old elegymen of Boston advised a parish committee looking about for a pastor to take a young man, on the ground that every church should do its share of taming theological colts.

—A Duluth paper says one of the streams running into Lakee Superior from the north is called "Temperance River," because it is the only one of the tributaries of the lake that has [illegible] the mouth of it.

SEASON OF 1870-71.

MASON & HAMLIN CABINET ORGANS.

Important Improvements.

Patented June 21st, and August 23, 1870.

Reduction of Prices.

The Mason & Hamlin Organ Co., have the pleasure of announcing important improvements in their Cabinet Organs, for which Patents were granted them in June and August last. These are not merely meretricious attachments, but enhance the substantial excellence of the instruments.

They are also enabled by increased facilities for manufacture, to make, from this date, a further reduction of prices on several leading styles.

Having completed and added to their former facilities a large new manufactory, they hope hereafter to supply all orders promptly.

The Cabinet Organs made by this Company are of such universal reputation, not only throughout America, but also in Europe, that few will need assurance of their superiority.

They now offer FOUR OCTAVE CABINET ORGANS, in quite plain cases, but equal according to their capacity to anything they make, for $50 each. The same, Double Reed, $65. Five Stops, with Knee swell and Tremulant, in elegant case, with several of the Mason & Hamlin improvements, $125. The same Extra, with new Vox Humana, Automatic Swell, &c., $160. Five Octaves, Three Sets Reeds, Seven Stops with Euphone; a splendid instrument, $525.

A new illustrated catalogue with full information and reduced prices, is now ready, and will be sent free, with a testimonial circular, presenting a great mass of evidence as to the superiority of these instruments, to any one sending his address to the Mason & Hamlin Organ Co., 154 Tremont St., Boston, or 596 Broadway New York.

DOTY'S WASHING-MACHINE,

LATELY MUCH IMPROVED—AND THE NEW

UNIVERSAL CLOTHES WRINGER

Improved with Rowell's Patent Double Cog-wheels, and the Patent Stop, are now unquestionably far superior to any apparatus for washing clothes ever invented, and will save their cost twice a year, by saving labor and clothes.

The former Editor of this paper, who purchased a Washer and Wringer, thus testifies as to their value:

We can knowingly recommend these machines to be just what their manufacturer represents them. We have had them in regular use in our own family for over six months, and we find that all the really hard labor and drudgery of washing is entirely dispensed with by their use. Washing is a neat and pleasant employment for a lady with one of Doty's Washing Machines and Wringers, and we have thought that a millionaire, with no dependent heirs on whom to bestow his fortune, would become one of the greatest benefactors of his race by endowing a fund with which to give one of these Washing Machines to the thousands of overtasked washerwomen which we have in our land. Notice the liberal offer made by Mr. Browning in his advertisement. There is no deception in this offer, and we would be willing to guarantee its fulfilment to the letter. Let every family which can possibly do so buy *Doty's Washing Machine and Wringer.*

PRICES—A Fair Offer.

If the Merchants in your place will not furnish, or send for the Machines, send us the retail price, Washer $14, Extra Wringer $9, and we will forward either or both machines, free of freight, to place where no one is selling; and so sure are we they will be liked, that we agree to refund the money if any one wishes to return the machines free of freight, after a month's trial, according to directions.

No husband, father or brother *should permit* the drudgery of washing with the hands, fifty-two days in the year, when it can be done better, more expeditiously, with less labor, and no injury to the garments, by a Doty Clothes Washer, and a Universal Wringer.

Sold by dealers generally, to whom liberal discounts are made.

R. C. BROWNING, Gen Agent
32 Cortlandt St., New York.

Sept 10-5m

MANNERS, FISHER & CO'S.,

DELAWARE SASH

DOOR, BLIND, SHUTTER, WINDOW FRAME and MOULDING MANUFACTORY,

SEAFORD, DEL.,

Will furnish all the above mentioned articles at prices, and workmanship to compete with any Factory in the United States.

Also, OYSTER and FRUIT BOXES, Crates of every description, together, with a full assortment of Lumbers

FLOORING, SIDING, ROOFING,

SCANTLIN, WHITE and YELLOW PINE,

RAILING & BALUSTRADES FOR STAIRS,

And a general assortment of Building Material, Scroll Work and Brackets furnished to order.

Builders and Dealers will find it to their advantage to give us a trial and be at once convinced of the above facts.

H. S. BREWINGTON,
Agent, Salisbury, Md.

Will give prompt attention to to all orders left with him. Estimates on all work furnished when desired [dec 10-6m.

FOUND!

An unfailing remedy for all Bronchial Difficulties, Sore Throat and Colds

DR. WELLS' CARBOLIC TABLETS

also purify the blood assist circulation and arrest decay, acting directly on the Mucous Membrane they should be promptly and freely taken in all exposure or violent change of weather as they will keep up the circularition of the blood and thus ward off all tendency to cold and Lung difficulties.

FOR WORMS IN CHILDREN
Wells' Carbolic Tablets
are a never failing remedy, TRY THEM.
SOLD BY DRUGGISTS.

Oct 8-4w

AGENTS WANTED.—($25 a month)—by the AMERICAN KNITTING MACHINE CO., BOSTON, Mass, or St. Louis, Mo. [4w

---

GREAT

REDUCTION IN PRICES

AT

Mrs. A. E. ILLIAMS'
MAIN STREET.

SELLING off my entire Stock of Millinery, Ribbons, Laces, Trimmings etc., at cost.—Chignons, Curls, Plattes, Hair Switches, Embroideries and Edgings, at half price.

Having enlarged my Stock of Notions, ladies will find here a complete assortment at very reduced prices.

Dress making, Embroidery, knitting and all kinds of fancy needle work done neatly and cheap.

Seeing is believing, so call and be convinced that you are saving, by purchasing at

Mrs. A. E. WILLIAMS,
Main Street, Salisbury, Md.

Jan. 28, 1871–

SHOES, Ladies SHOES, & Gents

BOOTS AND SHOES

In Endless variety, At
A. J. WOOD & CO.,
Main St.

A. J. WOOD & CO.,
Dealers in

MEN & BOYS CLOTHING,

Made expressly for our trade. Suits from $6 to $50.

A. J. WOOD & CO.,
Dealers in

Gents Furnishing Goods,

Consisting of Shirts, Marino Pants, Hose, Gloves, Ties, Collars, Cuffs &c.

MAIN STREET.

Newspaper Advertising.

A Book of 125 closely printed pages, lately issued contains a list of the best American Advertising Mediums, giving the names, circulations, and full particulars concerning the leading Daily and Weekly Political and Family Newspapers, together with all those having large circulations, published in the interest o Religion, Agriculture, Literature, &c., &c Every Advertiser, and every person who contemplates becoming such, will find this book of great value. Mailed free to any address on receipt of fifteen cents. GEO. P. ROWELL & CO., Publishers, No. 40 Park Row, New York.

The Pittsburg (Pa.) *Leader*, in its issue of May 29, 1870, says: "The firm of G. P. Rowell & Co., which issues this interesting and valuable book, is the largest and best Advertising Agency in the United States, and we can cheerfully recommend it to the attention of those who desire to advertise their business scientifically and systematically in such a way: that is o secure the largest amount of publicity for east expenditure of money."

PENINSULA

LIQUOR HOUSE.

S. ULMAN & BRO.,

CAMDEN STREET, NEXT DOOR TO E. E. JACKSON & Co., SALISBURY, MD.

Wholesale and Retail Dealers in Foreign and Domestic Liquors of all qualities and prices consisting of

WHISKEYS,
BRANDIES,
WINES,
RUM,
GIN, &c.

Which they are prepared to sell at lower prices either by the barrel, gallon, or in smaller quantities, than any other house on the Peninsula.

Also have on hand a good assortment of

CIGARS,
TOBACCO,
SNUFF,
PLAYING CARDS,
PIPES, &c., &c.

Which they are selling at very low figures.

☞Country Merchants will find it to their advantage to call and examine quality and learn prices

Remember the place,
Sign of Barrel,
Camden street,
Salisbury, Md.
Aug 20-6m S. ULMAN & BRO,

R. E. HAYES. E. L. RICK, JR.

HAYES & RICE,

N. E. Cor. of 2nd and French Sts.
WILMINGTON, DEL.,
MANUFACTURERS OF
FINE YA CIGARS.

By introducing steam power we are prepared to furnish.

Fine Cut Chewing, Cut and Dry Granu-lated, or Lynchburg Smoking Tobaccos,

In large or small quantities to dealers at very low prices. Also all the various brands of Hard Pressed Chewing, and Snuffs,

at prices to correspond with the markets in Philadelphia and Baltimore.

STOREKEEPERS ON THE PENINSULA
Will find it to their advantage hereafter
TO PURCHASE OF US

Rather than send their orders to other cities.

Special attention given to the WHOLESALE DEPARTMENT of goods of our own manufac'e

Sept 24-1y

Watches and Jewelry

A.W. WOODCOCK,

MAIN STREET, One door above Wm. Birckhead's Store, SALISBURY, MD.,

WOULD respectfully call the attention of his customers and the public to his magnificent assortment of

Gold and Silver Watches, Clocks, Jewelry, Silver and Plated Ware, and a nice assortment of Castors,

together with all articles pertaining to a first class Jewelry Store.

The repairing of Watches, Clocks and Jewelry made a special branch of business.

Thankful for the patronage extended in the past, a continuance of the same is solicited.

Feb 8 y

---

8 O'CLOCK.

[m25 4w

Natures Gifts

Scientifically Developed.

As mankind, from indiscretion or other causes, has been doomed to suffer from disease, so also has remedy for disease been provided. Our hills and valleys abound with roots and herbs, which if scientifically prepared and compounded, will restore health and vigor to the invalid. To find such a remedy we should seek one that has stood the test of age.

HOOFLAND'S

German Bitters.

A

Sure Cure for Liver Complaint.
Sure Cure for Dyspepsia.
Sure Cure for Debility.
Sure Cure for Jaundice
Sure Cure for Marasmus.

And all affections arising from weakness want of action in the Liver or Digestive organs, The great remedy for

IMPURE BLOOD,

And all diseases arising from it. The great preventive of

FEVER AND AGUE.

It is an impossibility for any one to have Fever and Ague, if they will use a few bottles of this remedy each spring and fall.

$100 $100 $100

Will be given for any case of this disease that occurs to any one that uses the Bitters or Tonic as a preventive,

II

Those who have the Fever and Ague will find, after the chills have stopped, that by using a few bottles of the Bitters or Tonic, that the disease will not return.

These remedies will rebuild their Constitution faster than any other known remedy.

The remedies were placed before the public thirty years ago, with all the prejudices of so-called "patent medicine" operating against them, but gradually their virtues became known, and now, to day, they stand at the head of all preparations of their class, with the indorsement of eminent judges, lawyers, clergymen and physicians.

Read the following symptoms, and if you find that your system is affected by any of them you may rest assured that disease has commenced its attack on the most important organs of your body, and unless soon checked by the use of powerful remedies, a miserable life, soon terminating in death, will be the result.

O

Constipation,
Flatulence, Inward Piles, Fulness of
Blood to the Head. Acidity of
the Stomach, Nausea, Heartburn, Disgust for Food, Fulness or Weight in the Stomach, Sour Eructations, Sinking or Fluttering at the Pit of the Stomach, Swimming of Head, Hurried or Difficult Breathing, Fluttering at the Heart, Choking or suffocating sensations when in a lying posture, Dimness of Vision, Dots or Webs before the Sight, Dull Pain in the Head, Deficiency of Perspiration, Yellowness of the Skin and Eyes, Pain in the
Side, Back, Chest, Limbs, etc., Sudden
Flushes of Heat, Burning in the
Flesh, Constant imagining
of Evil, and Great
Depression of
Spirits.

All indicate disease of the Liver or Digestive Organs, combined with impure blood.

O

erman Tonic

Is a combination of all the ingredients of the Bitters with purest quality of Santa Cruz Rum, Orange . It is used for the same diseases as the Bitters, in cases where some pure alcoholic stimulus is required.

TESTIMONY

Like the following was never before offered in behalf of any medicinal preparation:

F

HON. G. W. WOODWARD,
Chief Justice of the Supreme Court of Pennsylvania, writes:

Philadelphia, March 16th, 1867

I find "Hoofland's German Bitters," is a good Tonic, useful in diseases of the digestive organs

L

and of great benefit in cases of debility and want of nervous act on in the system,

Yours, truly,
GEO. W. WOODWARD.

Justice of the Supreme Court of Pennsylvania
Philadelphia, April 22d, 1866.

I consider "Hoofland's Bitters" a valuable medicine in case of attacks of Indigestion or

A

Dyspepsia. I can certify this from my experience of it. Yours, with respect,
JAMES THOMPSON,

HON GEO SHARSWOOD,
Justice of the Supreme Court of Pennsylvania.
Philadelphia, June

I have found by experience that "Hooflands

N

German Bitters," is a very good tonic, allaying dyspetic symptoms almost directly
GEORGE SHARSWOO

JOHN EUTERMARKS, Esq,

Law Partner of Judge Maynard, Williamspor. Pa.

This is to certify that I have used "Hoofland's German Bitters" for dyspepsia; and found it an invaluable remedy

CAUTION.

Hoofland's German Remedies are counterfeited, See that the signature of C M JACKSON

D

is on the wrapper of each bottle, All others are counterfeit,

Principal office and manufactory at the German Medicine Store, No 631 Arch street, Philadelphia, Pa,

C. M. Evans, Prop't.

Formerly C. M. Jackson & Co.

PRICES:

Hoofland's German Bitters, per bottle	$1 00
Hoofland's German Bitters, half dozen	5 00
Hoofland's German Tonic, put up qt bot's per bottle, or a half dozen for	1 50
	7 50

Do not forget to examine well the article you buy in order to get the genuine,

For Sale by All Druggists

And Dealers n Medicine every where,
May 17, 687—y

Livery Stable.

THE proprietor takes pleasure in announcing, that he is prepared to furnish the traveling public with horses and carriages at any hour.

He has added largely to his stables in HORSES CARRIAGES, and is now prepared to take passengers to any part of the Peninsula at reasonable rates.

His saddle horses, will be found easy and pleasant. Stables on Camden Street, Salisbury, Md.

m 18 71 C. H. WOOD, Proprietor

WM. B. LARMOUR. JOS. H. GALE.

LARMOR & CO.,

At their New Store,

No. 195 W. Baltimore Street,
HAVE OPENED A MAGNIFICENT STOCK OF

WATCHES,
DIAMONDS,
Fine Gold Jewelry,
Sterling Silver Ware,
Triple Plated Ware,
CLOCKS and BRONZES,
Spectacles and Eye Glasses,
Table Cutlery,
GOLD AND SILVER HEAD CANES.
Fancy Pieces Generally,

THE HANDSOMEST AND CHEAPEST STOCK IN BALTIMORE.

Call and see it.

WATCHES AND JEWELRY REPAIRED
In the very best manner and warranted.
Oct. 15—y

The Cheapest and Best

Stoves, Tin-Ware and

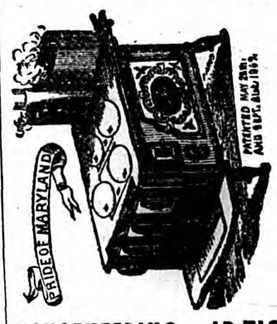

HOUSEKEEPING ARTICLE

On the Easter Shore, can be found at

BREWINGTON'S

Stove & Tinware

HOUSE, CAMDEN STREET.

WE keep the Largest and Cheapest Stock on the peninsular. We have a house for the business and will garrantee to sell cheaper than any house on the Shore. Stoves delivered to any station on the Del. and E. S. Rail Road free of charge. We keep the "Pride of Maryland" Cook Stove, the greatest invention of the age, the Stove for the million. Clothes thoroughly washed without rubbing.

Stoves repaired at short notice.

We keep on hand the best and cheapest Pumps for wells in the market. Call and see them.

Write for price ist.
BREWINGTON & WROTEN.
Oct 1, 1870

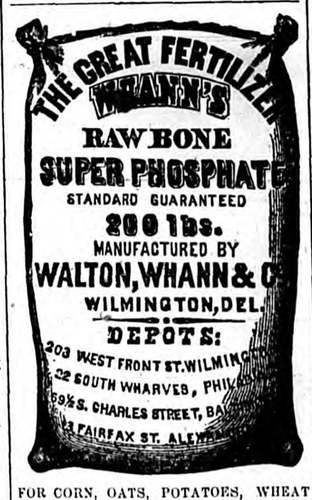

FOR CORN, OATS, POTATOES, WHEAT AND OTHER CROPS,

AND ON SMALL FRUITS & VEGETBLES

WHANN'S
Raw Bone Super-Phosphate

is without a Rival.

It has repeatedly excelled Pure Peruvian Guano, and produced large crops, while at the same time it permanently improves the land.

☞ *Beware of Imitations.* ☜

FOR SALE BY

HUMPHREYS & TILGHMAN,
Salisbury, Md.

The following gentlemen have used it with much satisfaction:

Wm. M. Ruark, Jacob Phillips,
H. Humphreys, Wm. S Tilghman
A. W. Woodcock.

apl 29 1y–71

Auditor's Notice.

Vickery, Muir & Co. et al vs William J. Langrall et al. } In Equity in the Circuit Court, for Wicomico County.

MARCH TERM, 1871.

NOTICE is hereby given to all persons interested in the proceeds of the sale of the Real Estate mentioned in the foregoing cause as made and reported by Isaac D. Jones, Trustee: to produce their claims authenticated according to law, before the undersigned on or before the fifth day of March, next, at which time he will proceed to state an account distributing the proceeds among the persons entitled thereto.

ALBERT B. SLEMONS,
apl 29-td. Auditor.

NOTICE.

OAK HALL, S. E. CORNER 6TH & MARKET STS., PHILAD'A

I take pleasure in informing my friends that I have given up business at the corner of 4th and Market, I am now with

WANAMAKER & BROWN,
AT OAK HALL.

THE LARGEST CLOTHING HOUSE IN AMERICA.

S. E. Corner 6th and Market Sts,

where I shall be pleased to see you and accommodate you with anything in the Clothing Line, either in the Custom Department or Ready-Made Clothing. Most Respectfully,
G. S. MASTEN.

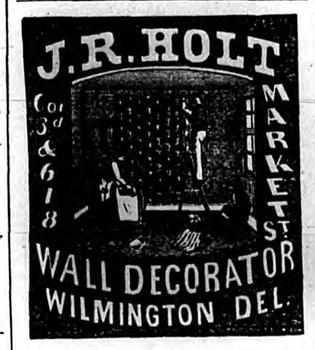

The Greatest and Best Display of all the leading styles of

PAPER HANGINGS
and
WINDOW SHADES

Ever offered in this city, which we are selling at prices that cannot fail to insure satisfaction.

GIVE U A CALL!

Third and Market Street,
WILMINGTON, De
Sept17-y amples sent by Mail.

ESTASHED LIBS 17.

L. H. MILLER,

MILLER'S AFE AND SWORKO

BALTIMORE, MD.

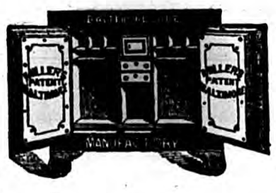

SALESROOM: 265 BALTIMORE STREET

(One Door above Hanover,)

FACTORY: Square bounded by Henrietta, Claret, Fremont and Warner Streets

Every variety of the Best Fire and Burglar Proof Safes, Banker' Chests, Improved Combination Locks, Bank Vaults and Doors.

☞First-Class Goods at Low Prices.

Send for Illustrated Catalogue and Price List. Refer to First National Bank Lynchburg National Bank, and People's Savings Bank of Lynchburg.

From the late Fire on South Howard Street.
Baltimore, November 15th, 1860.

MR. L. H. MILLER,

Dear Sir:—In justice to you we add another testimonial to the superiority and just reputation of your Safes. The unfortunate fire of Friday night last, was so destructive as to leave nothing of our entire stock or business property, except the safe and its contents, which was in the back part of the second floor in the hottest part of the fire, and was severely tested. The appearance of the Safe shows the ordeal through which it has passed, and when opened this morning, in presence of a number of gentlemen, its contents, all my valuable books and papers, were handed me as good as put there before the fire. The test was a severe one, and I am surprised that my books and papers did not show some damage; but the perfect condition they are in shows plainly that the powers of endurance you claim for the Safe had hardly been called into requisition. Your Safes are justly entitled to the confidence of the business community, and we shall take pleasure in recommending them to all wanting a perfectly reliable article.

Remain, yours truly,
ELHART, LOWENBACH & CO

One Thousand Dollars is offered for a Safe that has been as severely tested as the above, and the contents in as perfect condition.

Salesroom Miller's Safe and Iorn Works, 265 Baltimore Street.

L. H. MILLER.

Sept 24-1y

Perfect Coat-Fitting

SHIRTS.

HUTCHINSON & THOMAS,

MANUFACTURERS,

217 West Baltimore Street.

BALTIMORE.

Measures taken, and orders received by

E. L. D. PARKER,
Salisbury, Maryland.

Entire Satisfaction Guaranteed. Samples subject to Approval.
Dec. 17, 1870–1y.

To Hotel Keepers.

BEING desirous to retire from the Hotel business, I offer unexceptional advantages to parties, in the purchase of a HOTEL, now doing a good business, in Baltimore. Location unexceptionable. Seven years' unexpired lease, at very low rental terms—$1200, half cash, 6 and 12 months. Address A. B.,
Baltimore, Md.

m11 71 1m

ALTBY HOUSE

BALTIMORE, MD

C. R. HOGAN, Proprieto

REDUCTION OF FARE.

IN consideration of the general decline in cost of all necessaries appertaining to Hotel Keeping, the price of Board will be Reduced on and after January 1st, 1870, to

$2,50 Per Day,

being determined that nothing will be left undone in the future to make the "Maltby" what it has been in the past—second to none in the city. [Jan 25-y

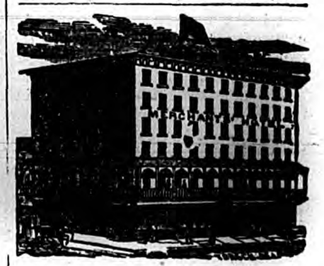

MERCHANT'S HOTEL,

ON THE EUROPEAN PLAN

Room 75 cents per day or regular fare $2,00 per day.

Corner of Hanover and Pratt streets,
Baltimore, Md.

Three squares from B & O R R Depot, and 5 minutes' walk of the principal steamboat wharves,

HENRY SCHOFIELD,
Proprietor.

NATURE'S

HAIR RESTORATIVE

TRADE MARK. TRADE MARK.

Contains no LAC SULPHUR—No SUGAR OF LEAD—No LITHARGE—No NITRATE OF SILVER, and is entirely free from the Poisonous and Health-destroying Drugs used in other Hair Preparations.

Transparent and clear as crystal it will not soil the finest fabric—perfectly SAFE, CLEAN and EFFICIENT.—desideratums LONG SOUGHT FOR AND FOUND AT LAST!

It restores and prevents the Hair from becoming Gray, imparts a soft, glossy appearance removes Dandruff, is cool and refreshing to the head, checks the Hair from falling off, and restores it to a great extent when prematurely lost, prevents Headaches, cures all Humors, cutaneous eruptions, and unnatural Heat. AS A DRESSING FOR THE HAIR IT IS THE BEST ARTICLE IN THE MARKET.

DR. G. SMITH, Patentee, Groton Junction, Mass. Prepared only by PROCTER BROTHERS, Gloucester, Mass. The Genuine is put up in a panel bottle, made expressly for it, with the name of the article blown in the glass. Ask your Druggist for Nature's Hair Restorative, and take no other.

Aug 6 1y

TO THE WORKING CLASS.—We are now prepared to furnish all classes wich content employment at home, the whole of the time or for the spare moments. Business new, light and profitable. Persons of either sex easily earn from 50c, to $5 per evening, and a proportional sum by devoting their whole time to the business. Boys and girls earn nearly as much as men. That all who see this notice may send their address, and test the business, we make this unparalleled offer: To such as are not well satisfied, we will send $1 to pay for the trouble of writing. Full particulars a valuable sample which will do to commence work on, and a copy of *The People's Literary Companion*—one of the largest and best family newspapers published—all sent free by mail. Reader, if you want permanent, profitable work, address.

E. C. ALLEN & CO., AUGUSTA, MAINE.
[Jan 28-3m

AVERIL BARLOW,

MANUFACTURER

And Wholesale and Retail Dealer in

Superior Furniture.

Factory, 1126 *and* 1128 *Charlotte Street*,

WAREROOMS,

45 *South Second Street, Philadelphia.*

He makes his Furniture from Thoroughly Seasoned Lumber, and sells it lower than any other Dealer in Philadelphia, and warrants it five years. His Designs are New and Original, and the Workmanship equal to any in the City.

Testimonials from Lumber Dealers:

No one buys of us better or more thoroughly-seasoned Lumber than A. Barlow.

ELLIS P MOORE & CO., Foot of Brown St.
HENRY, BAYARD & CO., Ridge Av & Master.
CHARLES ESTE, 17th & Callowhill.

He has also on hand the Finest Assortment of Cottage Furniture in the City, and a great variety of First Class Mattrasses.

☞Call and examine his Stock, and compare prices with other Establishments.
m25 71 8m.

ESTABLISHED 1840.

JOHN C. SMITH & SON.

155½ WEST BALTIMORE ST.,

Baltimore, Md.

MANUFACTURERS and Wholesale Dealers in Fine Cigars.

Country Merchants are invited to call and examine our stock. [nov 12-1y

Salisbury Advertiser.

Vol. 5. SALISBURY, WICOMICO COUNTY, MD., SATURDAY, SEPTEMBER 30, 1871. No. 3.

The Salisbury Advertiser.

IS PUBLISHED EVERY SATURDAY MORNING,

AT SALISBURY, MD.

One Copy, one year, in advance . . . $1.00
If not paid in 60 days, 1.50
☞Single copies five cents.

RATES OF ADVERTISING:

One square—six lines or less, solid measure ment Nonpareil—inserted one time for $1.00, and 25 cents for each subsequent insertion.

Bills for advertisements due after first insertion

JOB PRINTING Executed with neatness and dispatch at the office of the Advertiser.

Professional Cards.

HUSTON HUMPHREYS,
ATTORNEY-AT-LAW,
SALISBURY, MD.

Will attend strictly to all business entrusted to his care. Office over the store of A. G. Toadvine & Co., Main Street.

LEMUEL MALONE,
ATTORNEY-AT-LAW,
SALISBURY, MD.

Will attend strictly to all legal business intrusted to him, and to the sale of Real Estate.

C. F. HOLLAND. G. W. M COOPER

HOLLAND & COOPER,
ATTORNEYS-AT-LAW,
SALISBURY, MD.

Practice in the Courts of Maryland and Delaware.

J. HOPKINS TARR,
ATTORNEY-AT-LAW,
SALISBURY, MD.

Will practice in the Courts of Somerset, Wicomico, and Worcester Counties.

JAMES E. ELLEGOOD,
ATTORNEY-AT-LAW,
SALISBURY, MD.

Will attend promptly to all business entrusted to his care.

ISAAC D JONES,

Attorney-General of Maryland,
Office over Chesapeake Bank,
Corner North and Fayette Streets,
BALTIMORE.

☞Practices in the Courts of Baltimore, in the Court of Appeals, and in the Supreme Court of the United States.

DR. L. S BELL,

Graduate of "Balto. College of Dental Sur'y.)

DENTIST,
SALISBURY, MD.

HOTELS.

PENINSULAR HOUSE,
MAIN STREET,—SALISBURY, MD.
J. TRACY, Proprietor.

A. J. McCOLLEY,
WITH
Jos. S. Bennett & Co.,
[Successors to Stretch, Bennett & Co.]
Wholesale Druggists,
No. 609 Market Street,
PHILADELPHIA.

June 18-1y

Wicomco & Pocomoke RAIL ROAD.

ON and after Monday, May 4th, daily Passenger and Freight trains will run on the Wicomico and Pocomoke Rail Road as follows:

LEAVE		ARRIVE AT	
Berlin at	8 30 A.M.	Salisbury,	10 00 A M
Salisbury,	3 40 P.M.	Berlin,	5 15 P M

The trains for Salisbury will stop at St. Martin's, Whaleyville and Pittsville, making connection at Salisbury with the Philadelphia and Baltimore Mail Train.

Will leave Salisbury for Berlin and intermediate points immediately after the arrival there of the down Mail Train. H. R. PITT, Pres

DELAWARE MUTUAL
Life Insurance Co.,
OF WILMINGTON, DEL.
JOHN P. McLEAR, President.
M M CHILD, Secretary.
BRANCH OFFICE:
N. W. Cor. Ninth & Chestnut Streets,
PHILADELPHIA.
GEO. W. STONE, Vice President. Manager.
GEO. F. TURNER, Gen'l Agent & Attorney,
Purely Mutual. *Low Rates.*
All Policies Non forfeiting atte One Annual Payment.
Every accomodation consistent with guaranteed to Policy Holders.
Books containing full information concerning the plans and Rules of the Co. sent free upon application to the Branch Office.
AGENTS WANTED THROUGHOUT THE STATES OF PENNSYLVANIA AND NEW JERSEY.
REFERENCES (by permission)—Hon. E. W. Gilpin, Chief Justice State of Delaware; Hon. Thos. F. Bayard, U. S. Senator from Delaware; Rt. Rev. Alfred Lee, Bishop of Delaware; Gen. Henry du Pont, Powder Manuf'r; Hon. Gov. Saulsbury, Gov. State of Del.; the Presidents of all the Banks in the City of Wilmington; Hon. J. S. Valentine, Mayor City of Wilmington.
Aug 13-1y

EDGAR I. OLIVER,
Commission Merchant,
AND DEALER IN
BERRIES, PEACHES AND APPLES, DRIED FRUITS, POULTRY, EGGS &c.
No. 153 *Centre Row,*
West Washington Market,
NEW YORK.

I will use my best endeavors to promote the interests of my shippers, by getting good prices, making daily reports, and sending prompt returns once or twice a week, as may be desired. [m13 3m.

A GREAT CHANCE FOR AGENTS

Do you want a situation as agent, local or traveling with a chance to make $5 to $20 per day selling our new 7 strand White Wire Clothes Lines to last forever. Sample free, so there is no risk. Address at once Hudson River Wire Works, cor. Water St. & Maiden Lane, N. Y, or Dearborn St. Chicago. [4w

290 Dollars For 1st class Pianos—sent on trial—no agents. Address U. S. Piano Co. 624 Broadway, New York. [4w

NOTICE TO CREDITORS.—This is to give notice that the undersigned hath obtained from the Orphans' Court of Wicomico County letters of Administration on the estate of

JOHN C. BRADLEY,

late of said county dec'd. All persons having claims against the said dec'd., are hereby warned to exhibit the same with the vouchers thereof before the subscriber on or before the

6th day of November, 1871,

or they may otherwise by law be excluded from all benefit of said estate.

All persons indebted to said estate, are requested to make immediate payment.

Given under my hand this 6th day of May, 1871.

CANNON KNOWLES,
may 6 71 Administrator.

D. B. SLFER'
WHOLESALE & RETAIL
FURNITURE, CHAIR AND BEDDING
WAREROOMS,
No. 66 North 2nd St. Below Arch, West Side,
PHILADELPHIA.
☞Factory and Wholesale Department
1603 *North Sixth Street. above Oxford.*
mar 25 71 3m

L. H. BLACK,
Cloak, Dress-Making, Suit
AND
MILLINERY EMPORIUM,
No. 107 West Baltimore Street,
BALTIMORE.
Particular attention paid to orders.
apl 8 71 6m.

CORN AND OATS.

whitelock's "Vegetator"

contains in a Soluble condition every element necessary in the formation of Corn and Oats. It is always uniform in quality, and the price having been reduced to $50. per ton Farmers are invited to apply a small quantity by the side of any other manure they are using.

Each bag contains 160 pounds and the quantity applied per acre should not exceed that of Peruvian Guana.

☞Orders for the same will be filled by E. E. JACKSON & CO., Salisbury, Md., or can be sent direct to.

W. WHITELOCK & CO.
44 South St., Baltimore.
apl 8 71-1m

OFFICE BOOTH & GARRETT LABORATORY, &c.

Philadelphea, March 24th. 1871.

It is our constant practice to make chemical analysis of the Phosphate manufactured by Messrs. WANTSON & CLARK, of this city.—We analize the materials employed in the manufacture, the materials in the course of manufacture, and the finished product ready for commerce. We know from our analysis that it is the constant endeavor of W. x C. to throw into market a uniform and reliable fertilizer, which shall not be inferior to the best, but rather surpass them. The average analysis of of the past year's work shows the contents of their fertilizer to be:

Soluble Phosphoric Acid about 7 per cent. equivalent to total Bone Phosphate 15 per cent.

Total Phosphoric Acid about 15 per cent. equivalent to total Bone Phosphate 32 ¾ per

Ammonia about 1 per cent., equivalent to Sulphate of Amonia, 4 per cent.

The Soluble Phosphoric Acid fluctuates from 6½ @ 7½ per cent., the total from 14 to 16 per cent., and the Amonia, from 1 to 1·20 per cent.

As we have made numerous analysis of similar fertilizers, made by other firms, we can assert that the article made by W. x C., is not surpassed by any others on sale that we have examined, but that it is decidedly superior to the greater part of them, and is, moreover, very uniform in composition.

Respectfully yours,
BOOTH & GARRETT.

For Sale by J. JOHNSON & CO.,
Salisbury, Maryland.
apl 22 17-6m.

NOTICE TO CREDITORS.—This is to give notice that the undersigned hath obtained from the Orphans' Court of Wicomico County letters of Administration on the estate of

MINOS B. GORDY,

late of siad county dec'd. All persons having claims against the said dec'd., are hereby warned to exhibit the same with the vouchers there of before the subscriber on or before the

22nd day of February, 1872,

or they may otherwise by law be excluded from all benefit of said estate.

All persons indebted to said estate, are requested to make immediate payment

Given under my hand this 19th day of August, 1871.

MARY A. GORDY,
aug. 19-1871 Administratrix

NOTICE TO CREDITORS.—This is to give notice that the subscriber hath obtained from the Orphans' Court of Wicomico County letters Testamentary on the estate of

MARY FREENY

late of said county dec'd. All persons having claims against the said deceased are hereby warned to exhibit their claims with the vouchers thereof, before the subscriber, on or before

the 30th day of October, 1871,

or they may otherwise by law be excluded from all benefit of said estate.

All persons indebted to said estate are requested to make immediate payment.

Given under my hand, this 29th day of April 1871

ELIJAH FREENY,
Executor.

WELLS' CARBOLIC TABLETS,
FOR COUGHS, COLDS & HOARSENESS.

These Tablets present the Acid in Combination with other efficient remedies, in a popular form, for the Cure of all Throat and Lung Diseases. Hoarseness and Ulceration of the Throat are immediately relieved, and statements are constantly being sent to the proprietor of relief in cases of Throat difficulties of years standing.

Caution Don't be deceived by worthless imitations. Get only Wells' Carbolic Tablets. Price 25 Cts. per Box. JOHN Q. KELLOGG, 18 Platt St., N. Y., Sole Agent for the U. S.—Send for Circular. [4w

375 Dollars a Month—Expenses paid—Male or Female Agents—Horse and outfit furnished. Address, Saco Noverty Co., Saco, Me. [4w

SIMMONS' LIVER Regulator.

The symptoms of Liver Complaint are uneasiness and pain in the side. Sometimes the pain is in the shoulder, and is mistaken for rheumatism. The stomach is affected with loss of appetite and sickness, bowels in general costive, sometimes alternating with lax. The head is troubled with pain, and dull, heavy sensation, considerable loss of memory, accompanied with painful sensation of having left undone something which ought to have been done. Often complaining of weakness, debility, and low spirits. Sometimes many of the above symptoms attend the disease, and at other times very few of them; but the liver is generally the organ most involved.—Cure the Liver with

DR. SIMMONS'
Liver Regulator,

A preparation of roots and herbs, warranted to be strictly vegetable, and can do no harm to any one. It has been used by hundreds, and known for the last forty years as one of the most reliable, efficacious and harmless preparations ever offered to the suffering. If taken regularly and persistently, it is sure to cure.

Dyspepsia, headache, jaundice, costiveness, sick headache, chronic diarrhœa, affections of the bladder, complaints incident to females, affections of the kidneys, fever, nervousness, chills, diseases of the skin, impurity of the blood, melancholy, or depression of spirits, heartburn, colicky pains in the bowels, pain in head, fever and ague, dropsy, boils, pain in the back, &c.

Prepared only by
J. H. ZEILIN & CO.,
Druggists, Macon, Ga.
Price, $1.00, by mail $1.25.

For Sale by E. W. HUMPHREYS, Druggist, Salisbury, Md. [Jan. 7, '71-1y.

WANAMAKER
EXCELSIOR!
ENCOURAGED BY POPULAR appreciation of our efforts to supply
CLOTHING
Ready-Made,
but equal to Custom Work, we have redoubled our endeavors in that direction, and are now prepared to offer for
THIS FALL
a magnificent stock of Goods, unexcelled by the finest Custom Work, and in materials, styles, finish and fit, vastly superior to any Ready-Made Clothing ever before offered.
JOHN WANAMAKER & CO.,
818 & 820 Chestnut Street,
PHILADELPHIA.
WANAMAKER
THE VERY FINEST!
MR. JOHN WANAMAKER has spent the last three months in Europe, studying English and French styles and manufactures, and arranging for the trade of
THE PRESENT SEASON.
So as to be able to offer every possible attraction.
Gorgeous Goods!
Splendid New Styles!
Freshest Fashions!
Neatest Novelties!
IN
Gentlemen's and Boys' Clothing.
Send at once for Samples and Rules of Self-Measurement.
JOHN WANAMAKER & CO.,
818 & 820 Chestnut St.,
PHILADELPHIA.
WANAMAKER
JOHN WANAMAKER. S. M. WANAMAKER.
May 6, '71-tf

NOTICE TO CREDITORS.—This is to give notice that subscriber hath obtained from the Orphans' Court of Wicomico county, letters Testamentary on the estate of

GEORGE W. BOUNDS

late of Wicomico county, dec'd. All persons having claims against the said dec'd., are hereby warned to exhibit the same, with vouchers thereof, to the subscriber on or before the

23d day of October, 1871,

or they may otherwise by law be excluded from all benefit of said estate.

All persons indebted to said estate are requested to make immediate payment.

Given under my hand this 23d day of April 1871.

TRAIN A. BOUNDS, Ex'r.
of Geo. W. Bounds, dec'd.
April 22, '71

W. H. MARVILL,
WITH
WM. F. HANSELL,
21 *North 4th Street Philadelphia.*
IMPORTER AND WHOLESALE DEALER IN
CHINA, GLASS & QUEENSWARE.
Original Packages constantly on hand.
m25 71 6m.

SENT FREE TO AGENTS

A Pocket Prospectus of the best Illustrated Family Bible, published in both English and German, containing Bible History, Dictionary, Analysis, Harmony and History of Religions. W. FLINT & CO., 26 South 7th St., Phila., Pa. [4w

Original Poetry.

Written for the "Advertiser."

The Barque.

Out on the waters lonely and dark,
I catch a glimpse of a sailing bark,
With proud masts cleaving the misty air,
With snowy canvas and pennon fair
Outspread to lure the favoring wind;
Heedless of all it may leave behind,—
Heedless it speeds on its trackless way,
While the heart can only weep and pray,
And watch through a mist of blinding tears
The fair proud ship, 'till it disappears,—
Away—away, to'and the setting sun
Where sea and sky seem blended in one.
Oh! gallant, and brave, and strong and free,
It proudly rides o'er the sunset Sea,
'Til waves on waves of opaline light
Hide it for aye from my yearning sight.
Hide it for aye—for never again
Will it come to me across the main.
I've looked my last on the fair proud bark,
And the years henceforth will fall so dark.
With never a gleam of hope or light
To brighten for me the tardy flight.
I risked my all on the venture lone,
What I have lost, will never be known,
None shared with me the fair hope of gain—
The loss is mine, and—mine, be the pain!

AMANDA.

Sept. 14, 1871.

SUSAN LIPPE;
OR, THE LAWSUIT.

"I tell you what it is, gal," said old Mr. Lippe to his daughter Susan, "I'm determined never to hev a educated feller for my son-in-law; that's a fixed fact."

"But, father," said Susan, "education don't make or unmake a man any more than riches do. It's the soul, the principle, that constitutes a man."

"Wery true, Susan," rejoined daddy Lippe, "and I've found precious little principle in college-bred fellers. I tell you that I've got along well enough, and allus made my mark."

As the old man said this, his eye roved out of the window, over his broad and well-improved homestead with a glint of self-satisfaction.

Susan's father was no exception to men of his class, who, when they imbibe an idea, are pig-headed in their adherence to it. Susan understood this trait of her father, and letting the argument drop, relapsed into silence.

While old Mr. Lippe entertained such notions of letters, and, by the way, was always taking pains to inform everybody concerning them, he had deviated somewhat with respect to his only child, Susan, who had improved the advantages bestowed by an excellent public school, situated in Stanhope, a small village adjoining her father's farm. Her mind, too, being naturally of a studious cast, she had stored it with an unusually large amount of information, which displayed itself in a refined conversation and well-bred vivacity of manners. To these graces of the intellect, was added a beautiful person, and, as a matter of consequence, her hand was the coveted prize of more than one young man in the neighborhood.

To the blandishments of the sterner sex, however, Susan turned a deaf ear. The young Stanhopers loved her father's broad acres full as well as they did his daughter, who, with the quick instinct of a woman, penetrated the shallowness of their protestations of love. Besides, there was a young lawyer who had entered suit for her heart, and won his case, while teaching school a short time previous to his admission to the bar. It would have been singular if the daughter of the obstinate Lippe had not been equally obstinate in the constancy of her affection for Henry Coverdale, her litigatious lover.

Of this attachment, however, daddy Lippe was blissfully ignorant. He had never seen young Coverdale, and that young gentleman, being well aware of the antipathies of his contemplated father-in-law towards schoolmasters and their like, prudently refrained from visiting Susan at her home. The accommodations of the house of a maternal aunt of Susan's in Stanhope were vouchsafed them, her uncle, the harnessmaker, rather liking, than otherwise, their clandestine visits. In this way the lovers managed to keep the fire on the altar of their hearts fanned to a bright flame. The impatient Coverdale desired to bring his suit to an issue, but the dutiful Susan would not consent to an elopement. With the hope of modifying her sire's views on the subject of education, she had introduced the theme, with what success is recorded above.

That night, after the family prayers, quite an animated colloquy took place between Susan's parents. The door of Susan's chamber being ajar, she became an innocent listener to the conversation, which, as it concerned herself alone, proved rather interesting. Mother Lippe was in Susan's secret, and favored it with all her might.

"Now, old man," said she, as that functionary was covering up the fire, the last thing before going to bed, "it's downright mean in you to oppose Susan's ijees about larning. I'm not not to hev any ignorant scalawag rooting around arter my daughter."

"I rule this roost," responded daddy Lippe.

"And I'll make the roost hot for you," rejoined the dame. "Times ain't now what they was when we was youngsters. Just think of mating Susan to Mat. Awl; or yet to Chris. Gabby, the shoemaker, who has about as much of an ijee of books as a hog has of meeting."

"There's no might of use argufying about it old woman; I'm sot."

"And so am I," replied the irate dame; and we'll see who'll sit to the most purpose. If Susan can't marry the kind of man she wants to, she can stay at home, and that's the end of it."

With this clincher, mother Lippe turned her face to the wall, and refused to say another word.

In the meantime, Henry Coverdale was gradually winning his way to eminence. As a speaker, he stood head and shoulder above any of the young men, his associates at the bar. The result of his efforts also began to flow in upon him in a golden stream. Yet he still remained a bachelor, though many wondered. Still there were no signs of old Mr. Lippe relaxing in the least from his views on "education."

However, things were destined to shape themselves entirely different to what a mere observer might reasonably hope to expect.

This grew out of Coverdale's love for Susan, which now assumed the cast of impatience.

One day a young man, in homespun garb, presented himself at the house of old Mr. Lippe, and inquired if he wanted to hire a hand on the farm.

The old farmer eyed him for some moments, and finding him remarkably well favored and knit together, said:

"Where are you from?"

"I live at Monroe when at home," replied the young man.

"Raised on a farm?"

"Yes, sir."

"About how much do you want a month?"

"Whatever you think is right."

"You'll never get along in the world unless you drive a better bargain than that," said Mr. Lippe. "But I'll tell you what I'll do. You shall work a month for twenty dollars, and after that, if we suit one another, we'll bargain for a year."

"Agreed," said the young man, and was installed forthwith as a hired hand.

As the reader guesses, the hand was none other than Henry Coverdale, who had commenced to put into operation a plan to gain the old man's consent to his union with Susan.

Time wagged along. Old Lippe was mightily pleased with his hired hand, and often praised him to the women folks. Indeed, he looked with a degree of complacency on his attentions to Susan, which begun to be marked—and Coverdale was on the point of popping the question, when a circumstance occurred which induced him to postpone it for a short season. The circumstance was as follows:

The farm of Mr. Lippe was a part of a tract, the title of which had formerly been in dispute, though it was in deed and in equity his. Just at this time one of those land sharks that infest the country raked up a worthless claim, and entered suit for possession.

This proceeding was so obviously absurd and rascally, that Mr. Lippe merely laughed at it, although, at the advice of his hired hand, he appeared at court to refute the claim, supposing however, that his bare word would be sufficient to dispose of the scoundrel of a landshark. His hired hand also concluded to lose a day and go with him, in order, he said, "to see what a judge and court were like."

Old Mrs. Lippe and Susan accompanied them for the purpose of making some purchases, as they could get better bargains in the county town than in Stanhope.

The conversation of the family had placed Henry Coverdal in full possession of the facts in the case, and he manifested such an interest in the affair, and appeared to be so anxious as to the result, that the old man was not astonished to see him enter the bar and take a chair by his side. He noticed also that his dame and Susan were among the spectators in the court room.

The case was called, and the lawyer for the plaintiff arose and made out so plausible a statement that it enraged the old man dreadfully, so much so that he could scarcely content himself until the lawyer concluded.

The moment he sat down the old man sprang to his feet.

"See here," exclaimed he. "Here are deeds and every man in this court room knows me well enough to know that I never got them by rascality, or claimed more than what was justly mine."

"All that may be true," replied the judge, "but the court demands legal proof relative to the points at issue.—I presume you have an attorney, Mr. Lippe?"

"Never said a single word to a single one. I never thought it worth while," said the old man, pefectly aghast at the turn matters were taking.

"May it please the court, I will undertake the case for Mr. Lippe," said he.

"A pretty case you'll make of it," said the old man. "You can plow corn a wonderful sight better."

"I assure you Mr. Lippe that Mr. Coverdale is perfectly competent to the task," said the judge, who was well acquainted with the young lawyer, and who, though ignorant of his present relations, fancied he smelt a joke in the actions of the parties.

"Mebbe your honor is right," said Mr. Dippe; "but plague take me, if you don't find him a likely sight better farm hand than lawyer."

A general titter ran around the bar.

The suit proceeded. The young attorney having previously mastered the whole ground, entered into its merits with such force and clearness as astonished even the court. But how shall we paint the surprise of old Mr. Lippe? It took him by storm. At every word of the young lawyer he seemed to distend with astonishment, until his amazement was something so ridiculously appalling as to convulse the entire audience with laughter. Peal after peal resounded, and even the fat sides of the judge, forgetting their gravity, seemed ready to shake to pieces with merriment.

"Who—who—who are you?" at last gasped the old man.

"Sit down Mr. Lippe," said Coverdale. "I am attending to the case."

Then stooping, he whispered in his ear,

"I am trying to win Susan."

"She's yours," shouted the old man, regardless of the bystanders or the court, which, having now an inkling of the matter, gave a loose rein to their jubilant feelings. How Susan felt, however, can be better imagined than described. She blushed like one of her mother's peonies, and hastily hid her face in her veil.

When the merriment had subsided, and old Mr. Lippe had secured his equanimity, the happy attorney proceeded, and finally made so clear a case for his involuntary client, as caused the judge to dismiss the suit. The

The old man left the court in triumph, and with his hired hand, proceeded forthwith to the clerk's office, where a license was procured. The judge gave the court a short recess and united the happy pair in the bonds of matrimony.

Since that event, Mr. Lippe has changed his views on educational matters.

The other day, as Judge Coverdale was leaving home for Congress, he said to his son:

"Lippe Coverdale, get your lessons well, and who knows but what you'll go to Congress, too."

"Who knows!" exclaimed the happy Susan.

Walks, Talks and Observations.

STRAWBERRY CORNER,
August 24, 1871.

The hot dry weather of the last few weeks, has had a most distressing effect upon thoughts, as well as upon Strawberry plants. We have felt inclined to be content with simple existence, leaving the world and its cares to wag as seemeth it best. From appearances it has been dry here at the corner as well as elsewhere, yet I hope not so dry but you have kept alive the new resolves which had taken root and which were so full of promise.

I suppose that all who are assembled here this morning, are either engaged in Strawberry growing, or have made up their minds to do so, or else are contemplating doing so.

In what we have to say then we shall endeavor to keep before our mind "Those who are not," for it is for them and theirs that we have written and for them that we propose to continue these scribblings by the wayside of life,

When last we met at the corner it was promised that at our next meeting the kind of soil most congenial for the growth of Strawberries, and the kind of manures which have given most satisfaction in the same, should be considered. To this then, we propose to draw your attention.

We shall first, make some general remarks upon soils.

Soils as you know, are arranged under different heads, we have

1.—Clay soils.
2.—Sand "
3.—Clay loam.
4.—Sandy "
5.—And in this country, you have black gum lands which abound in black Sand Soils, for Strawberries should possess a good proportion of those elements which give firmness and should be of good quality and in good condition. Any dry soil which will bring good wheat and corn crops, will bring you handsome berry crops if properly manipulated. There are lands however which will grow fine crops of corn, which if planted with strawberry plants would not be profitable. Take your black-gum lands which this year have produced such fine corn and plant them with this berry, and they will bring you only disappointment.

Soils possessing good fruit producing qualites may vary, but generally they must be dry, mellow and rich in vegetable mould—the absence of which constitutes barrenness—and possess a moderate degree of firmness.

It should also be deep as well as dry, though the Strawberry delights in plenty of heaven's moisture, it has no liking for a bed of stagnant water. A soil which has a hard substratum of of pan hardened clay, should be loosened to the depth of 15 or 18 inches by using a good subsoil plow in the Fall of the year, preceeding the setting of plants, at a time when the subsoil is dry, for if done when it is wet, more harm than good, will be the result.—To have land too rich, you need not fear—those large yields of fruit, I have told you of, have been from lands very rich. I know there are those who have argued that poor land is the best for Strawberry culture. Such an opinion, however, is so absurd as to be unworthy of notice. All know too well from experience and observation, the folly of such a proposition in corn and wheat culture, to believe it possible of anything which grows.

But to be more definite and to the point, I recommend a Sandy loam above all other soils, for the growth of Strawberries. Let it be one too, the subsoil of which is not too tenacious, on such you may be sure always to have a crop of berries—and at much less expense than on clay or sand, particularly those sands where perhaps you will find no subsoil of clay this side of China.

I said a Sandy loam is best, and it is best for the following reasons:

1.—It will stand the extremes of wet and dry better than any other variety of soil.

2.—It will respond more quickly to stimulants and fertilizers, and will retain them longer.

3.—It contains that degree of firmness which is important to the establishment of the plant and the preservation and perpetuation of its life after it is established. Some one asks "what do you mean by a Sandy loam?" I mean a soil in which there is a nice intermixture of sand and clay with a preponderance of sand. With such a soil, there will be no need of hauling clay, river mud nor sand.

It may be lacking in vegetable mould, but this can be supplied to some considerable extent, by going into your forest for woods mould and leaves, to enlarge your manure heap or compost. It is the presence of this element, vegetable mould more than any thing else which enables soil to most successfully retain moisture. If any one doubts this, go with me to those sections of our domain where lands produce from 75 to 90 bushels of corn to the acre, and see how well they resist the parching rays of the hot sun in the time of a drought. Those lands you will find full of this vegetable mould the decay of years, or else the result of a wise and intelligent course of farming. You will find further that the lands which are most productive, are lands in which there is a preponderance of sand. Such a soil then, I consider worth incalculably more for the growth of this berry.

At our next meeting this subject of soils will be continued. In the mean time look about and see if you have such a soil as we have indicated. If you have only clay, there is a remedy. If it is sand—sand all the way through, the prospect is not good, yet even in such a soil much may be done. If you have only black-gum land, leave the berry culture for market purposes to others, but try and grow enough for home consumption.

I hope that before our next meeting there will have been a good old fashioned soaking rain. It will do us good as well as our Strawberries, for that which puts life in the latter, infuses new life in the man, for in imagination he hears and feels the life inspiring ring of that *dollar* which my friend Practical Worker is so earnestly working for.

"AGRICOLIST"

Facts and Fancies.

The Church for affianced ones—St. All Bauns

The most unpopular of all watch-words—Tick.

A shilling dentist must be a man of few extraction.

A handy tune—"For-tune." It is not common metre.

Stage-drivers look upon a rainy day as peculiarly fare-weather.

In Truro, Mass., there are 105 widows whose husbands were lost at sea.

The man who became a liquor seller goes a long ways towards a bummer.

Some teetotalers would even prefer a watery grave to preservation in spirits.

On an English railroad, a certain train is run 194 miles in four hours and a quarter.

In Michigan there are 172 Congregational churches, with a membership of 11,984.

A child in Albany swallowed a ring, and the mother became so frightened that she died in a few minutes.

The young lady who was caught smoking by her mother, excused herself by saying it made her smell as though there was a man about.

Good housekeepers are putting up all fruit they can, and little boys and girls are willing to try and put down as much sass as their mothers.

Last year the Baptist Board of Missions received $293,000 into its treasury. This year they propose to raise at least [illegible] 000.

The Salisbury Advertiser.

FREENY & RICHARDSON, Editors & Proprietors.

Saturday, Sept., 30, 1871.

STATE DEMOCRATIC TICKET.

FOR GOVERNOR,

Hon. W. Pinkney Whyte.

FOR ATTORNEY GENERAL,

Andrew K. Syester.

FOR COMPTROLLER,

Col. Levin Woolford.

County Democratic Ticket.

For Senate.

ANDREW J. CRAWFORD,

For House of Delegates.

JOSHUA JOHNSON,
WM. J. LANGRELL.

For Sheriff.

WILLIAM TWILLEY,

For State's Attorney.

J. AUGUSTUS PARSONS.

For Judges of the Orphans' Court.

JAMES LAWS,
GEO. L. H. WOOLFORD,
HUGH JACKSON.

For County Commissioners.

THOMAS J. TWILLEY,
JOSEPH L. STATON,
ELIJAH FREENY.

For County Surveyor.

JOHN W. SMITH.

Owing to sickness in the office, we are unable to give the usual amount of reading matter this week.

Butler Defeated.

The Republican Gubernatorial Convention for Massachusetts, assembled in Worcester, on the 27th inst., and nominated William B. Washburne by a vote of 643 against 464 for Butler.

Temperance.—A Union Temperance Meeting will be held Sabbath evening, October 8th, in the Presbyterian church of this place.

The meeting will be addressed by Rev. T. A. Ware, Rev. J. L. Mills, Rev. C. W. Buoy and Rev. J. Garland Hamner.

A CARD.

Messrs. Editors.—I have latly seen my name used by the Radicals; but as a Democrat and regular nominee of the Democratic party, for Commissioner, I decline running on the Radical ticket, and expect the support, only of my own party.

Joseph L. Staton

Sept. 29th 1871

The Presbytery of New Castle.

This Presbyterry, which includes all the Presbyterian churches of this Peninsula, met on Tuesday last the 26th instant, at Middletown, Delaware. Rev. A. C. Heaton, of Princess Anne, was chosen Moderator.

Leave was given to the church at Bridgeville Del., to prosecute a call for the pastoral services of Rev. Robert White, of the Presbytery of West Virginia; and also to the First Presbyterian church of Newark, Del., to prosecute a call for the services of Rev. G. I. Porter, of the Presbytery of Charleston, S. C.

The Westminster church at Georgetown, Kent County Md., was reported as having been organized during the summer, and the church was placed upon the roll of the Presbytery.

An application for the organization of a Presbyterian church at Federalsburg, Dorchester Co. Md., was presented, and a committee appointed to effect such organization, if the way be open.

The church at Whaleyville Md., in connection with Blackwater church, Sussex County Delaware, presented a call for the pastoral services of Rev. H. I. Gaylord, a member of this Presbytery, which was placed in his hand and was accepted.

A plan for a Presbyterial visitation of all the vacant churches during the fall and winter was adopted.

The Committee of Home Missions reported an exploration of the missionfield of the Presbytery, by its chairman, during the summer; with details of information which will be valuable in the future.

Salisbury was chosen the place of meeting in Apl. of '72; and the Presbytery adjourned on Wednesday evening, after a hearty vote of thanks for the elegant hospitality of the Middletown church and its genial Pastor, Rev. I. Patton D. D.

Court Proceedings.—The Circuit Court for Wicomico County assembled on Monday, the 25th 1871.

Monday was occupied in calling over the Dockets and passing decrees in Chancery.

Tuesday—Stansbury W. Smith, vs Robert Hearn, appeal from Justice Truitt. Judgment affirmed. Spence & Graham, for appellant. Handy & Torr, for appellee.

G. L. Hitch, vs, John Hughes, appeal from Justic Bu.h. Judgment affirmed. Holland & Cooper for appellant, Spence & Graham for appellee.

State vs. Geo. W. Lloyd and John W. Lloyd—assault and battery.—Humphreys for State—Spence & Graham for Traverser—verdict, guilty. Fined $1. and costs.

Joseph B. Cannon & D. B. Cannon vs. Chas. H. Wood—Replevin—appeal from Justice Fooks. Appeal dismismissed and Judgment for defendant's costs. Holland & Cooper for appellant. Spence & Graham for appellee.

State, use of Jeptha Hayman, guardian Sally K. Hughes, vs. Jno. Hughes, George E. Wingate and Ariana Wingate—Jury of Inquiry—judgment by default for plaintiff $85.20. Crisfield & Page for plaintiff.

During the morning opinions of cases held sub curia, were delivered by Judge Franklin.

Scott & Day, vs. Wm. W. Disharoon, Adm'r. of Sally Disharoon—Held sub curia. Spence & Graham for plaintiff. Holland & Cooper for defendants.

State, use of and at the instance of Geo. H. Richardson, vs. Wm S. Gordy, Ex'r. of Sam'l. Gordy, dec'd.—Judgment by agreement for amount due, $50.00. Handy, for plaintiff, T. Humphreys for defendant.

Margaret E. Corbin, assignee of Denard J. Dennis, by her next friend Levin Corbin, vs. Levin I. H. Smith, adm'r, of Wm. S. Dennis and Nancy Dennis—verdict for plaintiff. Crisfield for defendant. Malone for plaintiff.

State, vs. Lambert Waters, Elizabeth Disharoon and George Dutton—affray—T. Humphreys for State.—Huston Humphreys for Traversers. Verdict, guilty as to Elizabeth Disharoon and George Dutton. Not guilty, as to Lambert Waters. Fined $3. and costs.

Nusbaum & Backrack, vs. Lemuel Malone, Samuel K. Gunby and Wm. E. Brewington—attachment—attachment dissolved, judgment for defendants' costs. Handy, for plaintiff. Crisfield & Woolford for defendants.

James Hoffecker, vs. James Hurt—Trespass. This was an action for damages inflicted on James Hoffecker, by James Hurt. The case was removed from Kent Co., by the defendant, Hurt. It appears that Hoffecker was a tenant of Hurt, and having a difficulty about delivering the grain, was struck by Hurt with a heavy club, inflicting a severe wound. The defendant not appearing, Judgment by default was entered and Jury of Inquiry sworn. The case was submitted without argument by the plaintiff, and the Jury, in a short time returned a verdict of $4,500 and costs.

The Bond case was removed to Talbot County, to be tried 3d Monday of November.

NEW ADVERTISEMENTS

Tenth Election District.

A list of the names of registered persons whose names have been added to the list of legal voters of the 10th Election District of Wicomico county, during the sitting of the 18th, 19th and 20th days of September, 1871.

B.
Bradley, John A. — Brown, Benjamin,
Bennett, James E. — Brown, Noah
Bennett, Hazale T.
D.
Dennis, William B. — Dashiell, John W.
E.
Elzey, George W.
F.
Fooks, Jeremiah.
G.
Gravener, Clement J.
K.
Knowles, Lemuel S.
M
Mann, Joseph H.
O.
Owens, Uriah T.
P.
Price, Robert W. — Phillips, Wm. I. J.
Q.
Quinton, John H.
T.
Taylor, John E.
W.
Windsor, Alfred M.

I hereby certify that the aforegoing is a correct list of Registered voters made on the 18th, 19th and 20th days of September 1871, for the 10th Election District for Wicomico County.

JAMES T. MARINE, Register.

A list of the names of those who have been stricken from the Registration list of the 10th Election District, by cause of removal, death, &c.

B.
Bailey, John H. H. — Bradley, John C.
Bradley, Benj. S.
C.
Covington, Isaac W.
D.
Drennin, Thomas — Drennin, William,
J.
Jackson, Samuel. — Jackson, Lambert.
M.
Messick, Wm. H. B.
O.
Owens, Elisha,
W.
Waller, Handy.

J. F. MARINE, Register.

Sept., 30, 1871.

First Election District.

The following is a list of the qualified voters registered in the First Election District of Wicomico county, during the sitting of the 18th, 19th and 20th of September, 1871.

B.
Bennett, Noah S. — Bennett, Saul.
D.
Dashiell, Abraham,
E.
English, Robert H.
F.
Fletcher, George W.
G.
Gilliss, Greenabury H.
H.
Hearn, Joseph, — Howard, Henry H.
K.
Kiniken, John B.
M.
Mills, Clayton H.
P.
Phillips, Isaac T.
R.
Robinson, Fernandus. — Robertson, Jno. H.
S.
Seabrease, John T.
V.
Vincent George W.
W.
Walker, Handy, — Waller, Handy.

I hereby certify that the above is a correct list of registered voters, made on the 18th, 19th and 20th days of September, 1871, for the 1st Election District of Wicomico count.

THOMAS L. JACKSON,
Sept 30, 1871. Register.

Second Election District.

A list of the names of qualified voters registered in the 2nd Election District at the last sitting on the 18th, 19th and 20th days of September, 1871

G.
Gordy, Levin S,
H.
Holliday, Benjamin F,
M.
Moore, George M.
R.
Robinson, John T.

I hereby certify that the above is a correct list of registered voters in the 2d Election District of Wicomico county, made during the last sitting on the 18th, 19th and 20th days of September, 1871.

JOHN W. TURPIN,
Sept. 30, 1871 Register.

A list of the names of persons stricken from the books of Registration by cause of of removal death, &c.,

A.
Acworth, Jas, G. — Acworth, Alexander.
Acworth, Leonidas.
B
Ballard, Wm J. — Beauchamp, Levin G.
Ballard, Geo. W. — Bennett, Denwood
Bounds, William J.
C.
Callaway, James W.
D.
Dashiell, Marcellus E — Dorman, Thomas.
G.
Goslee, Elijah,
H.
Hull, Sydney, — Humphreys, Jos. D.
Hasting, Frederick, — Hasting, Jonathan,
Hasting, Jno, E, — Hasting, Andrew J.
J.
Jones, Arthur, — Jones, John,
M.
Mitchell, Wm. F, — Moore, George,
Malone, John, — Malone, Alexander
Malone, William, — Moore, David H.
P.
Pollitt, Wm G
R
Robertson, Joseph W
S
Smith, William
T
Taylor, Robert W. — Trader, Levin W
W
Waller, Benjamin

JOHN W. TURPIN.
Officer Registration 2nd Election District.
sept 30, 1871.

Third Election District.

A list of the names of persons registered the 3rd Election District of Wicomico county:

C
Colburn, Richard
D
Davis, Winder B
E
Elzy, George W — Elzy, Wesley T
H
Horner, Levin E — Handy, Hiram K J
Horseman, Perry, — Hardy, Richard J
N
Nutter, Thomas — Nutter, Wesley T
L
Laws, James W N
S
Stewart, Columbus — Stewart, John H
W
White, Benjamin W — White, Ebenezer

I hereby certify that the above is a correct list of registered voters in the 3d Election District of Wicomico county, made at the last sitting on the 18th, 19th 20th days of September, 1871.

ROBERT C. MITCHELL, Register.

A list of the names stricken from the books of Registration, by reason of death, removal, &c,

C
Catlin, Thomas G
D
Dougherty, John W — Darby, John T
Douglass, Tubman
H
Hasting, Nutter — Hasting, Thomas N
Hollody, Benjamin F
N
Nelson, Edmond R
R
Riall, George
W
Wilson Matthias

ROBERT C. MITCHELL
Officer Registration 3d Election District.

Sheriff's Sale.

By virtue of a writ of Fieri Facias issued out of the Circut Court for Wicomico County, and to me directed at the suit of J. Oscar Freeny, vs. Wm. Malone. I have levied upon, seized and taken into execution, all the right, title interest and estate of the said Wm. Malone, in and to a tract of land called "Malone's Lot and Malone's Adventure," "Turkey Ridge," and "Gosley's Chance," containing 145 Acres, more or less, situated in the Trappe District, Wicomico County. And I hereby give notice that on *SATURDAY, the 30th day of SEPTEMBER*, 1871, at the hour of two o'clock p. m, at the Court House door in the town of Salisbury. I shall proceed to sell the above named property to the highest bidder for cash, to satisfy the above mentioned writ and costs and officers fees.

JOHN D. JOHNSON,
Sheriff.

Sep 9, 71-4t.

NINTH ELECTION DISTRICT.

A list of the names of the voters registered in the 9th Election District:

B
Byrd, Ephraim
C
Cathell, James R
D
Daugherty, John W
E
Ellis, William M
G
Gunby, Thomas L — Gosley, Elijah,
H
Hearn, Jonathan F — Hasting, Thomas N
Humphreys, Josiah D — Hasting, Frederick
Hasting, Jonathan — Hasting, John Edw
M
Mills, Rev Joseph L
S
Sirman, George E — Stewart, John
T
Toadvine, Edward S — Trader, Sylvanus
W
Waller, Clarence C — Williams, Thomas H

I hereby certify that the above is a correct list of the registered voters in the 9th Election District of Wicomico county, at the last sitting, on the 18th, 19th and 20th days of September, 1871.

S. M. JACKSON, Register.

A list of the names stricken from the books of Registration by reason of death, removal, &c:

A
Aikman, Wm J
B
Brohawn, John W — Benjamin, Albert J
Brewington, Geo R — Buris, Edward
C
Cooper, Josiah H — Conway, Wm B
E
Ennis, Rufus M
J
Jenkins, Wm E
G
Gordy, Wm Sydney
L
Lankford, Arthur
M
McGrath, Arthur W
O
Owens, James
R
Richardson, Benjamin T
T
Travis, Charles H — Tracy, Andrew
Turner, Isaac N
V
Venables, Henry
W
Wilson, Sandy, — Whitelock, Charles
Wright, Azariah

SAMUEL M. JACKSON
Officer Registration 9th Election District
sept 30, 1871

WASHINGTON COLLEGE, MD.

Scholarships, for three and five years tuition, in this institution, can now be purchased for Fifty and Seventy-five dollars. And it is to be hoped that those having Sons to educate will avail themselves of these very liberal terms. Catalogues can be obtained on application to JAMES T. CARLILE, V. P

Sept, 16-3t.

CHANCERY NOTICE.

William Fowle Dennis, vs. George R. Dennis, Jas. U. Dennis, Henry E. Dennis, Francis Dennis, Edward Pitts, and Mary W. Pitts, his wife. | No. 131, Chancery. In Equity in the Circuit Court for Wicomico County, Maryland.

The object of this suit is to procure a decree for a sale of certain real estate situate on Quantico Creek in Wicomico County Md., which was devised by Littleton Dennis to his son William Fowle Dennis, with certain limitations over. The Bill in substance states that Littleton Dennis, father of complainant, left a certain farm in Somerset County, but now in Wicomico County, with limitations over, in the event of his death without issue, to John U. Dennis, the father of said testator; that said John U. Dennis by his last will in the residuary clause thereof devised all his undevised property (which included this contingent remainder), to Geo. R. Dennis, James U. Dennis, Henry E. Dennis, Francis Dennis and Mary W. Pitts wife of Edward P. Pitts all of which parties now reside in the State of Virginia, except George R. Dennis and James U. Dennis who reside in Somerset County Md. That the said Real Estate is rapidly depreciating in value for want of personal attention, which the complainant cannot give it as he is himself a non resident of this State, and alleges that it is for the interest of all parties that the said Real Estate be sold and the proceeds invested by the Court's order for the uses arising under the provisions of said will of Littleton Dennis, dec'd., and praying for a sale thereof and investment accordingly. It is therefore this 23rd day of August 1871, adjudged and ordered that the Complainant by causing a copy of this order to be inserted in some newspaper published at Salisbury, in Wicomico County, once in each of four successive weeks, before the first day of October 1871, give notice to the said absent defendants of the object and substance of this Bill, and warn them to appear in this Court in person or by solicitor on or before the first day of January 1872, (which day is the first day of the January Term of said Court) to answer the premises and show cause if any they have why a decree ought not to pass as prayed, or otherwise the same may be taken pro confesso as against them.

LEVIN T. H. IRVING,
Associate Judge of the First Judicial Circuit of Md.
True copy: Test: THOMAS F. J. RIDER, Clerk.

WM. B. LARMOUR. JOS. H. GALE.

LARMOR & CO.,

At their New Store,
No. 195 W. Baltimore Street,
HAVE OPENED A MAGNIFICENT STOCK OF

WATCHES,

DIAMONDS,

Fine Gold Jewelry,

Sterling Silver Ware,

Triple Plated Ware,

CLOCKS and BRONZES.

Spectacles and Eye Glasses,

Table Cutlery,

GOLD AND SILVER HEAD CANES.

Fancy Pieces Generally,

THE HANDSOMEST AND CHEAPEST STOCK IN BALTIMORE.

Call and see it.

WATCHES AND JEWELRY REPAIRED

In the very best manner and warranted.

Oct. 15—y

$5 TO $10 PER DAY.

MEN, WOMEN, BOYS and GIRLS who engage in our new business make from $5 to $10 per day in their own localities. Full particulars and instructions sent free by mail. Those in need of permanent, profitable work, should address at once. GEORGE STINSON & Co., Portland, Maine.

THE AMERICAN WASHER!

PRICE. $5.50.

THE AMERICAN WASHER SAVES MONEY, TIME, AND DRUDGERY.

The Fatigue of Washing Day no Longer Dreaded, but Economy, Efficiency, and Clean Clothing Sure.

In calling public attention to this little machine, a few of the invaluable qualities, not possessed by any other washing machine yet invented, are here enumerated.

It is the smallest, most compact, most portable, most simple in construction, most easily operated. A child ten years old, with a few hours' practice, can thoroughly comprehend and effectually use it. There is no adjusting, no screws to annoy, no delay in adapting! It is always ready for use! It is a perfect little wonder! It is a miniature giant, doing more work and of a better quality, than the most elaborate and costly. One half of the labor is fully saved by its use, and the clothes will last one-half longer than by the old plan of the rub board. It will wash the largest blanket. Three shirts at a time, washing thoroughly! In a word, the ablution of any fabric, from a quilt to a Lace Curtain or Cambric Handkerchief, are equally within the capacity of this LITTLE! It can be fastened to any tub and taken off at will.

No matter how deep rooted a prejudice may exist against Washing Machines the moment this little machine is seen to perform its wonders, all doubts of its cleansing efficiency and utility are banished, and the doubter and dealer at once become the fast friends of the machine.

We have testimonials without end, setting forth its numerous advantages over all others, and from hundreds who have thrown aside the unwieldy, useless machines, which have signally failed to accomplish the object promised in promising and loud sounding advertisements.

It is as perfect for washing as a wringer is for wringing. The price is placed paramount inducement to purchasers, has been placed so low that it is within the reach of every housekeeper, and there is no article of domestic economy that will repay the small investment so soon.

$5.50.

All that is asked for this GREAT LABOR SAVER, is a fair trial. We guarantee each machine to do its work perfectly.

SOLE AGENTS FOR THE UNITED STATES,

A. H. FRANCISCUS & CO.,

513 Market St., Philad'a. Pa.

The largest and cheapest WOODEN WARE HOUSE in the United states. [sept 2 71-3m.

HAMILTON ACADEMY, BALTIMORE, MD.

The next session of this Boarding and Day School for young gentlemen, will commence on the 6th of SEPTEMBER. A limited number of resident pupils will be received in the Principal's family and treated as members of the same. The number being small, individual attention can be given to their moral as well as intellectual culture, an impossibility in large boarding schools. The long experience of the Principal and his assistants offers unusual opportunity to pupils to prepare for any class in college or for commercial occupations.

TERMS: $250 per four months for Boarders. For day Scholars, from $50 to $120, according to advancement. For further particulars, circulars or references address the Principal W. TAZEWELL FOX, A. M., aug 12 6w Baltimore, Md.

CHANGE OF SCHEDULE, OF THE EASTERN SHORE STEAMBOAT COMPANY.

THE STEAMER "MAGGIE," CAPT. S. H. WILSON,

Will leave Crisfield for Baltimore, every MONDAY and THURSDAY at 7 o'clock, P. M. Returning, leaves Baltimore every TUESDAY and FRIDAY at 5 o'clock, connecting with the

STEAMER "SUE," CAPT. WM. F. VEASY,

at Crisfield for Northampton County and Norfolk, Virginia. [nov 12-tf

READING RAIL ROAD HOUSE.

S. W. Cor. Eighth and Spring Garden Streets,

PHILADELPHIA, PA.

Open day and night. Travellers coming North by Delaware and Maryland Road, or all travellers arriving at Depot, Broad and Prime, can reach the House by taking Union Passenger Cars opposite the Depot. Charges moderate.

T. N. WARE,
Jy 29 71 Proprietor.

Notice to Creditors.

THIS is to give notice that the subscriber hath obtained from the Orphans' Court of Wicomico county, letters of Administration on the estate of

ELISHA C. JOHNSON,

late of Wicomico county, dec'd. All persons having claims against said dec'd., are hereby warned to exhibit the same, with vouchers thereof, to the subscriber on or before the 26th day of February, 1872, or they may otherwise by law be excluded from all benefit of said estate.

All persons indebted to said estate are requested to make immediate payment.

Given under my hand this 26th day of August, 1871.

THOMAS H. WILLIAMS,
aug 26 71 Administrator.

BALTIMORE FIRE INSURANCE COMPANY.

Established upwards of half a century.

S. W. Cor. South and Water st., Baltimore.

THIS company insures against loss or damage by FIRE, in the city or country, on all various descriptions of property.

This company also issues PERPETUAL or PERMANENT POLICIES.

BOARD OF DIRECTORS:

JOSHUA I. COHEN, President,

Wm. G. Harrison,	Richard S. Steuart,
George R. Vickers,	Wm. H. Brune,
Francis W. Alricks,	Herman Von Kapff,
David S. Wilson,	F. Robert Jenkins,
Josiah Pennington,	C. Morton Stewart,
Francis T. King,	B. F. Newcomer,
Henry Carroll,	Orville Horwitz,

William W. Taylor.

FREDERICK WOODWORTH, *Sec'y.*

Communications addressed to the Secretary, (Baltimore, Md.) will receive prompt attention

April 30—y

CHARLES E. GORDY,

WITH

MUSTIN & BURNETT,

FRUIT AND

Commission Merchants,

304 South Delaware Avenue.

Philadelphia.

jy 8 71 6m

WANTED AGENTS—To sell the OME UTTLE SEWING MACINE Price, $25. It makes the "Lock Stitch," (alike on on both sides) and is the only licensed under-feed Shuttle Machine sold for less than $60. Licensed by Wheeler & Wilson, Grover & Baker and Singer & Co. All other under feed Shuttle Machines sold for less than $60 are infringements, and the seller and user liable to prosecution. Address JOHNSON, CLARK & CO., Boston, Mass., Pittsburgh, Pa., Chicago, Ill., or St. Louis, Mo, Aug 20 3m

FOR RENT.—The Store-house now occupied by B. H. Parker & Bro., for the year 1872. For further particulars apply to

jl 71-3t MARY E. WILLIAMS.

AGENTS, MALE AND FEMALE. For fast selling popular subscription Books. Extra inducements to Agents. Information free. Address American Book Co., 62 William St. N. Y. [m 4-4w.

THESE BUILDINGS, COVERING LOTS

Nos. 534, 536, 538 Market St., Nos. 1, 3, 5, 7, 9, 11, 13 So. Sixth St. and Nos. 525, 527, 529 Minor St.,

Whose Salesrooms and Storerooms, spread out, would cover more than Three Acres of ground, making them the Largest and Completest Buildings of the kind in America, if not in the World, are now COMPLETELY FILLED with our

MOST MAGNIFICENT STOCK OF FALL CLOTHING.

FULLY $750,000's WORTH

OF THE MOST

SUPERIOR READY-MADE CLOTHING,

FOR MEN AND BOYS, EVER MADE.

All perfectly New and Fresh in Designs and Materials.

WANAMAKER & BROWN. . Philadelphia.

BUY THE GENUINE

Standard Scales.

Every Scale Warranted.

MORE THAN 250 DIFFERENT MODIFICATIONS.

STOCK SCALES—HAY SCALES—COAL SCALES—DAIRY SCALES—PLATFORM SCALES—COUNTER SCALES—&c., &c., &c.

Alarm Money Drawers.

FAIRBANKS & CO.,

166 W. Baltimore St Balto.

252 BROADWAY, New York.

93 MAIN STREET, Buffalo, New York,

Fairbanks, Brown & Co.,

118 MILK STREET, Boston.

jy 29 71 3m.

E. S. PRETTYMAN,

WHOLESALE AND RETAIL MANUFACTURERS,

AND DEALERS IN

STOVES, TINWARE, HARDWARE, CUTTLERY, FARMING IMPLEMENTS, WILLOWWARE, HOUSE-FURNISHING GOODS OF SUPERIOR QUALITY.

PUMPS FOR WELLS AT LOW PRICES.

NON-EXPLOSIVE OILS—LAMPS AND CHIMNEYS.

AN EXAMINATION OF OUR STOCK WILL AT ONCE CONVINCE YOU WHERE TO BUY CHEAP GOODS.

Salisbury, March 18, 1871.

To Hotel Keepers.

BEING desirous to retire from the Hotel business, I offer unexceptional advantages to parties, in the purchase of a HOTEL, now doing a good business, in Baltimore. Location unexceptionable. Seven years' unexpired lease, at very low rental terms—$1200, half cash, 6 and 12 months. Address

A. B.,
m11 71 1m Baltimore, Md.

FOR SALE!—A BRICK-MACHINE, capable of moulding Ten Thousand Brick per day. For terms apply to

G. W. FREENY,
apl 22 71-4t Pittsville, Md

AGENTS WANTED.—@25 a month—by the AMERICAN KNITTING MACHINE CO. BOSTON, Mass., or St. Louis, Mo, [4w

THIS IS NO HUMBUG! By sending 35 CENTS with age, height, color of eyes and hair, you will receive, by return mail, a correct picture of your future husband or wife, with name and date of marriage. Address W. FOX, P. O. Drawer No. 24, Fultonville, N. York. [jy29 4w

THEA-NECTAR

IS A PURE BLACK TEA

with the Green Tea Flavor.—Warranted to suit all tastes. For sale everywhere. And for sale Wholesale only by the GREAT ATLANTIC & PACIFIC TEA CO., 8 Church St. N. Y. P. O. Box 5643. Send for Thea-nectar Circular. [jy29 4w

RIFLES, SHOT-GUNS, REVOLVERS, Gun materials of every kind. Write for Price List, to Great Western Gun Works, Pittsburgh, Pa. Army guns and Revolvers bought or traded for. Agents wanted.

It has the delicate and refreshing fragrance of genuine Farina Cologne Water, and is indispensable to the Toilet of every Lady or Gentleman. Sold by Druggists and Dealers in PERFUMERY.

COLGATE'S EAU-DE-COLOGNE TOILET SOAP.

Rduction of Prices

TO CONFORM TO

REDUCTION OF DUTIES.

GREAT SAVING TO CONSUMERS BY GETTING UP CLUBS.

Send for our new Price List and a club form will accompany it, containing full direction—making a large saving to consumers and remunerative to club organizers.

THE GREAT AMERICAN TEA CO.,
31 & 33 VESEY STREET,
P. O. Box 5643. NEW YORK.

AGENTS WANTED FOR THE

HISTORY OF THE WAR IN EUROPE

It contains over 150 fine engravings of Battle Scenes and incidents in the War, and is the only Full, Authentic and Official history of that great conflict.—Agents are meeting with unprecedented success selling from 20 to 40 copies per day, and it is published in both English and German.

Caution Inferior histories are being circulated. See that the book you buy contains 150 fine engravings and 800 pages. Send for circulars & see our terms and a full description of the work. Address, NATIONAL PUBLISHING CO., Phila., Pa. [4w

JURUBEBA.

Is a South American plant that has been used for many years by the medical faculty of those countries with wonderful efficacy, and a sure and Perfect Remedy for all Diseases of the

Liver and Spleen, Enlargement or Obstruction of Intestines, Urinary, Uterine, or Abdominal Organs, Poverty or a want of Blood, Intermittent or Remittent Fevers, Inflamation of the Liver, Dropsy, Sluggish Circulation of the Blood, Abscesses, Tumors, Jaundice, Scrofula, Dyspepsia, Ague & Fever, or their Concomitants.

Dr. Wells' Extract Jurubeba

is a most perfect alterative, and is offered to the public as a great invigorator and remedy for all impurities of the blood, or for organic weakness with their attendant evils. For the foregoing complaints

ply a powerful alterative giving health, vigor and tone to all the vital forces, and invigorates and fortifies all weak and lymphatic temperaments.

JOHN Q. KELLOGG, 18 Platt Street, New York.
Sole Agent for the United States.
Price One Dollar per Bottle. Send for Circular. [4w

Perfect Coat-Fitting

SHIRTS.

HUTCHINSON & THOMAS,

MANUFACTURERS,

217 West Baltimore Street.

BALTIMORE.

Measures taken, and orders received by

E. L. D. PARKER, *Salisbury, Maryland.*

Entire Satisfaction Guaranteed. Samples subject to Approval.

Dec 17, 1870-1y.

FLOUR!! FLOUR!! FLOUR!!

L. KNOWLES & CO.

1218 MARKET STREET,

Philadelphia, Pa.

Choice Brands of FAMILY and BAKERS FLOUR from the best wheat growing districts.

nov 5, '70-6m

LOCAL ADVERTISER.

SATURDAY MORNING Sept. 23. 1871.

RELIGIOUS NOTICES.

Pulpit Services.—M. E. Church. Salisbury Md.. Rev C. W. Buoy, Pastor. Preaching every Sunday at 10½ A. M., and 7½ P. M Sunday School 2 P M.

Methodist Protestant Church–Rev J. L. Mills pastor. Service every Sabbath at 10½ a. m., 7½ p. m. Sunday School 8½ a m. Prayer Meeting and Lecture every Thursday Evening at 7½ o'clock.

SPECIAL NOTICES.

THE CAUSE AND CURE OF CONSUMPTION.—The primary cause of Consumption is derangement of the digestive organs. This derangement produces deficient nutrition and assimilation. By assimilation I mean that process by which the nutriment of the food is converted into blood, and thence into the solids of the body. Persons with digestion thus impaired, having the slightest predisposition to pulmonary diseases or if they take cold, will be very liable to have Consumption of the Lungs in some of its forms: and I hold that it will be impossible to cure any case of Consumption without first restoring a good digestion and healthy assimilation. The very first thing to be done is to cleanse the stomach and bowels from all diseased mucus and slime, which is clogging these organs so that they cannot perform their functions, and then rouse up and restore the liver to a healthy action. For this purpose the surest and best remedy is Schenck's Mandrake Pills. These Pills clean the stomach and bowels of all the dead and morbid slime that is causing disease and decay in the whole system. They will clear out the liver of all diseased bile that has accumulated there and arouse it up to a new and healthy action, by which natural and healthy bile is secreted.

The stomach, bowels, and liver are thus cleansed by the use of Schenck's Mandrake Pills; but there remains in the stomach an excess of acid, the organs are torpid and the appetite poor, in the bowels the muscles are weak, and requiring strength and support. It is in a condition like this that Schenck's Seaweed Tonic proves to be most valuable remedy ever discovered. It is alkaline, and its use will neutralize all excess of acid making the stomach sweet and fresh; it will give permanent tone to this important organ, and create a good, hearty appetite, and prepare the system for the first process of a good digestion, and ultimately make good, healthy, living blood. After this preparatory treatment, what remains to cure most cases of Consumption is the free and persevering use of Schenck's Pulmonic Syrup. The Pulmonic Syrup nourishes the system, purifies the blood, and is readily absorbed into the circulation, and thence distributed to the diseased lungs. There it ripens all morbid matters, whether in the form of abscesses or tubercles, and then assists Nature to expel all the diseased matter, in the form of free expectoration, when once ripened. It is then, by the great healing and purifying properties of Schenck's Pulmonic Syrup that all ulcers and cavities are healed up sound, and my patient is cured.

The essential thing to be done in curing Consumption is to get up a good appetite and a good digestion, so that the body will grow in flesh and get strong. If a person has diseased lungs,—a cavity or abscess there—the cavity cannot heal, the matter cannot ripen, so long as the system is below par. What is necessary to cure is a new order of things,—a good appetite, a good nutrition, the body to grow in flesh and get fat; then Nature is helped, the cavities will heal, the matter will ripen and be thrown out in large quantities, and the person regain health and strength. This is the true and only plan to cure Consumption. If a person is very bad, if the lungs are not entirely destroyed, or even if one lung is entirely gone, if there is enough vitality left in the other to heal up there is hope.

I have seen many persons cured with only one sound lung, live and enjoy life to a good old age. This is what Schenck's Medicines will do to cure Consumption. They will clean out the stomach, sweeten and strengthen it, get up a good digestion, and give Nature the assistance she needs to clear the system of all the disease that is in the lungs, whatever the form may be.

It is important that while using Schenck's Medicines care should be exercised not to take cold; keep in doors in cold and damp weather; avoid night air, and take out-door exercise only in a genial and warm sunshine.

I wish it distinctly understood that when I recommend a patient to be careful in regard to taking cold while using my Medicines, I do so for a special reason. A man who has but partially recovered from the effects of a bad cold is far more liable to a relapse than one who has been entirely cured, and it is precisely the same in regard to Consumption. So long as the lungs are not perfectly healed, just so long is there imminent danger of a full return of the disease. Hence it is that I so strenuously caution pulmonary patients against exposing themselves to an atmosphere that is not genial and pleasant. Confirmed Consumptives' lungs are a mass of sores, which the least change of atmosphere will inflame. The grand secret of my success with my Medicines consists in my ability to subdue inflammation instead of provoking it, as many of the faculty do. An inflamed lung cannot, with safety to the patient, be exposed to the biting blasts of Winter or the chilling winds of Spring or Autumn. It should be carefully shielded from all irritating influences. The utmost caution should be observed in this particular, as without it a cure under almost any circumstances is an impossibility.

The person should be kept on a wholesome and nutritious diet, and all the Medicines continued until the body has restored to it the natural quantity of flesh and strength.

I was myself cured by this treatment of the worst kind of Consumption, and have lived to get fat and hearty these many years, with one lung mostly gone. I have cured thousands since, and very many have been cured by this treatment whom I have never seen.

About the First of October I expect to take possession of my new building, at the Northeast Corner of Sixth and Arch Streets, where I shall be pleased to give advice to all who may require it.

Full directions accompany all my Remedies, so that a person in any part of the world can be readily cured by a strict observance of the same.

J. H. SCHENCK, M. D., Philadelphia.

WHOLESALE AGENTS,

THOMSON, LILLY & CO., 26 Hanover St., Baltimore

AVERIL BARLOW,

MANUFACTURER

And Wholesale and Retail Dealer in

Superior Furniture.

Factary, 1126 and 1128 Charlotte Street,

WAREROOMS,

45 South Second Street, Philadelphia.

He makes his Furniture from Thoroughly Seasoned Lumber, and sells it lower than any other Dealer in Philadelphia, and warrants it five years. His Designs are New and Original, and the Workmanship equal to any in the City.

Testimonials from Lumber Dealers:

No one buys of us better or more thoroughly-seasoned Lumber than A. Barlow.

ELLIS P MOORE & CO., Foot of Brown St.
HENRY, BAYARD & CO., Ridge Av & Master.
CHARLES ESTE, 17th & Callowhill.

He has also on hand the Finest Assortment of Cottage Furniture in the City, and a great variety of First Class Mattrasses.

☞ Call and examine his Stock, and compare prices with other Establishments.

m25 71 8m.

TO THE WORKING CLASS.—We are now prepared to furnish all classes with contant employment at home, the whole of the time or for the spare moments. Business new, light and profitable. Persons of either sex easily earn from 50c, to $5 per evening, and a proportional sum by devoting their whole time to the business. Boys and girls earn nearly as much as men. That all who see this notice may send their address, and test the business, we make this unparalleled offer: To such as are not well satisfied, we will send $1 to pay for the trouble of writing. Full particulars a valuable sample which will do to cammence work on, and a copy of *The People's Literary Companion*—one of the largest and best family newspapers published—all sent free by mail. Reader, if you want permanent, profitable work, address.

E. C. ALLEN & CO., AUGUSTA, MAINE.

[jan 28, 3m

ESTABLISHED 1840.

JOHN C. SMITH & SON.

155½ WEST BALTIMORE ST.,

Baltimore, Md.

MANUFACTURERS and Wholesale Dealers in Fine Cigars.

Country Merchants are invited to call and examine our stock. [nov 12–1y

290 Dollars For 1st class Pianos—sent on trial—no agents. Address U. S. Piano Co. 624 Broadway, New York. [4w

VINEGAR BITTERS

VEGETABLE — FREE FROM ALCOHOL — PURELY — CALIFORNIA — DR. WALKER'S — EUREKA

VINEGAR BITTERS

J. WALKER, Proprietor. R. H. McDONALD & Co., Druggists & Gen. Agents, San Francisco, Cal., and 32 Commerce street, N. Y.

MILLIONS Bear Testimony to their Wonderful Curative Effects.

They are not a vile Fancy Drink, Made of Poor Rum, Whiskey, Proof Spirits and Refuse Liquors doctored, spiced and sweetened to please the taste, called "Tonics," "Appetizers," "Restorers," &c., that lead the tippler on to drunkenness and ruin, but are a true Medicine, made from the Native Roots and Herbs of California, free from all Alcoholic Stimulants. They are the GREAT BLOOD PURIFIER and A LIFE GIVING PRINCIPLE, a perfect Renovator and Invigorator of the System, carrying off all poisonous matter and restoring the blood to a healthy condition. No person can take these Bitters according to directions and remain long unwell, provided their bones are not destroyed by mineral poison or other means, and the vital organs wasted beyond the point of repair.

They are a Gentle Purgative as well as a Tonic, possessing, also, the peculiar merit of acting as a powerful agent in relieving Congestion or Inflammation of the Liver, and all the Visceral Organs.

FOR FEMALE COMPLAINTS, in young or old, married or single, at the dawn of womanhood or at the turn of life, these Tonic Bitters have no equal.

For Inflammatory and Chronic Rheumatism and Gout, Dyspepsia or Indigestion, Bilious, Remittent and Intermittent Fevers, Diseases of the Blood, Liver, Kidneys and Bladder, these Bitters have been most successful. Such Diseases are caused by Vitiated Blood, which is generally produced by derangement of the Digestive Organs.

DYSPEPSIA OR INDIGESTION, Headache, Pain in the Shoulders, Coughs, Tightness of the Chest, Dizziness, Sour Eructations of the Stomach, Bad Taste in the Mouth, Bilious Attacks, Palpitation of the Heart, Inflammation of the Lungs, Pain in the regions of the Kidneys, and a hundred other painful symptoms, are the offsprings of Dyspepsia.

They invigorate the Stomach and stimulate the torpid Liver and Bowels, which render them of unequalled efficacy in cleansing the blood of all impurities, and imparting new life and vigor to the whole system.

FOR SKIN DISEASES, Eruptions, Tetter, Salt Rheum, Blotches, Spots, Pimples, Pustules, Boils, Carbuncles, Ring-Worms, Scald Head, Sore Eyes, Erysipelas, Itch, Scurfs, Discolorations of the Skin, Humors and Diseases of the Skin, of whatever name or nature, are literally dug up and carried out of the system in a short time by the use of these Bitters. One bottle in such cases will convince the most incredulous of their curative effects.

Cleanse the Vitiated Blood whenever you find its impurities bursting through the skin in Pimples, Eruptions or Sores; cleanse it when you find it obstructed and sluggish in the veins; cleanse it when it is foul, and your feelings will tell you when. Keep the blood pure, and the health of the system will follow.

Pin, Tape, and other Worms, lurking in the system of so many thousands, are effectually destroyed and removed. Says a distinguished physiologist, there is scarcely an individual upon the face of the earth whose body is exempt from the presence of worms. It is not upon the healthy elements of the body that worms exist, but upon the diseased humors and slimy deposits that breed these living monsters of disease. No System of Medicine, no vermifuges, no anthelmintics will free the system from worms like these Bitters.

J. WALKER, Proprietor. R. H. McDONALD & CO., Druggists and Gen. Agents. San Francisco, California, and 32 and 34 Commerce Street, New York.

☞ SOLD BY ALL DRUGGISTS AND DEALERS.

M 29 ly

Watches and Jewelry

A.W. WOODCOCK,

MAIN STREET, One door above Wm. Birkhead's Store, SALISBURY, MD.,

WOULD respectfully call the attention of his customers and the public to his magnificent assortment of

Gold and Silver Watches, Clocks, Jewelry, Silver and Plated Ware, and a nice assortment of Castors,

together with all articles pertaining to a first class Jewelry Store.

The repairing of Watches; Clocks and Jewelry made a special branch of business.

Thankful for the patronage extended in the past, a continuance of the same is solicited.

Feb 8 y

CANFIELD, BRO. & CO.

WATCHES, JEWELRY,

SIVER WARE.

Diamonds, Pearls, Bronzes. Clocks,

FANCY GOODS.

229 BALTIMORE STREET,

BALTIMORE.

Agents for Walhm American Watches

Oct 8-1y

E. F. NAMUTH,

Nos. 3 & 4 NORTH STREET,

MERCHANT TAILOR,

FRANKLIN BUILDING,

Baltimore, Md.

Sept 17-1y

ST. CLAIR HOTEL,

Monument Square, Balimore, Md.

GILMOUR & SONS, Proprietors.

The only Hotel in Baltimore furnished with a Passenger Elevator and Fire Escapes. Has accommodations for 300 Guests. Terms, $3 per day. Opened May 1st, 1871. [m13 1m.

A LECTURE TO YOUNG MEN.

Just Published, in a Sealed Envelope. Price 6 cts.

A LECTURE ON THE NATURE, TREATMENT & RADICAL Cure of Spermatorrhœa, or Seminal Weakness, Involuntary Emissions, Sexual Debility, and Impediments to Marriage generally; Nervousness, Consumption, Epilepsy, And Fits; Mental and Physical Incapacity, resulting from Self-Abuse, &c.—By ROBERT J. CULVERWELL, M. D., Author of the "Green Book," &c.

The world-renowned author, in this admirable Lecture, clearly proves from his own experience that the awful consequences of Self Abuse may be effectually removed without medicine, and without dangerous surgical operations, bougies, instruments, rings, or cordials, pointing out a mode of cure at once certain and effectual by which every sufferer, no matter what his condition may be may cure himself cheaply, privately, and radically. THIS LECTURE WILL PROVE A BOOK TO THOUSANDS AND THOUSANDS.

Sent under seal, to any address, in a plain sealed envelope, on the receipt of six cents, or two postage stamps. Also, Dr. Culverwell's "Marriage Guide," price 25 cents. Address the Publishers,

CHAS. J. C. KLINE & CO.

72 Bowery, New York, Post Office Box 4,586.

Sept 10-1

For Rent!

THE subscriber will rent for one or more years, his Hotel Property, known as Barren Creek Springs, this property is all in good order, having recently gone through a thorough repair. There is about 50 Acres of cleared land attached to the Hotel, the water of these Springs cannot be equaled by any in the State and they are more resorted to year by year.—For further particulars apply immediately, to

JOSEPH ERATTAN,
Barren Creek Springs, Md.

Jy 22 71 3t.

375 Dollars a Month—Expenses paid—Male or Female Agents—Horse and outfit furnished. Address, Saco Noverty Co., Saco, Me. [4w

R. R. R.

Radway's Ready Relief

CURES THE WORST PAINS.

In from One to Twenty Minutes.

NOT ONE HOUR after reading this advertisement need any one SUFFER WITH PAIN.

Radway's Ready Relief is a cure for

EVERY PAIN.

It was the first and is

The Only Pain Remedy

that instantly stops the most excruciating pains, allays Inflamations, and cures Congestions, whether of the Lungs, stomach, Bowels, or other glands or organs, by one application.

IN FROM ONE TO TWENTY MINUTES,

no matter how violent or excruciating the pain the Rheumatic, Bed-ridden, Infirm, Crippled, Nervous, Neuralgic, or prostrated with disease may suffer,

Radway's Ready Relief

WILL AFFORD INSTANT EASE.

Inflamation of the kidneys, Inflamation of the Bladder
Inflamation of the Bowels, Congestion of the Lungs.
Sore Throat, Difficult Breathing, Palpitation of the Heart.
Hysterics, Croup, Dyptheria, Catarrh, Influenza.
Headache, Toothache, Neuralgia, Rheumatism.
Cold, Chills, Ague Chills.

The application of the READY RELIEF to the part or parts where the pain or difficulty exists will afford ease and comfort.

Twenty drops in half a tumbler of water will in a few moments cure Cramps, Spasms, Sour Stomach, Hartburn, Sick Headache, Diarrhea, Dysentery, Colic, wind in the Bowels and all Internal Pains.

Travelers should always carry a bottle of RADWAY'S READY RELIEF with them. A few drops in water will prevent sickness or pain from change of water. It is better than French Brandy or Bitters as a stimulant.

FEVER AND AGUE.

Fever and Ague cured for fifty cents. There is not a remedial agent in the world that will cure Fever and Ague, and all other Malarious, Bilious, Scarlet, Typhoid, Yellow, and other Fevers (aided by Radway's Pills) so quick as Radway's Ready Relief. Fifty cents per bottle.

Health! Beauty!!

Strong and Pure Rich Blood—Increase of Flesh and Weight—Clear Skin and Beautiful Complexion Secured to all.

Dr. Radway's Sarsaparillian Resolvent

Has made the most astonishing cures; so quick, so rapid are the changes the body undergoes, under the Influence of this truly Wonderful Medicine, that

EVERY DAY AN INCREASE IN FLESH AND WEIGHT IS SEEN AND FELT.

THE GREAT BLOOD PURIFIER.

Every drop of the Sarsaparillian Resolvent communicates through the blood, sweat, urine and other fluids and juices of the system the vigor of life, for it repairs the wastes of the body with new and sound material. Scrofula, Syphilis, Consumption, Glandular disease, Ulcers in the throat, Mouth, Tumors, Nodes in the Glands and other parts of the system, Sore Eyes, Strumorous discharges from the Ears, and the worst forms of Skin diseases, Eruptions, Fever Sores, Scald Head, Ring Worm, Salt Rheum, Erysipelas, Acne, Blotches, Spots, Worms in the flesh, Tumors, Cancers in the Womb, and all weakening and painful discharges, Night Sweats, Loss of Sperm and all wastes of the life principle, are within the curative range of this wonder of Modern Chemistry, and a few days' use will prove to any person using it for either of these forms of disease its potent power to cure them.

If the patient, daily becoming reduced by the wastes and decomposition that is continually progressing, succeeds in arresting these wastes, and repairs the same with new material made from healthy blood—and this the Sarsaparillian will and does secure—a cure is certain; for when once this remedy commences its healthy work of purification, and when the diminishing the loss of wastes, its repairs will be rapid, and every day the patient will feel himself growing better and stronger, the food digesting better, appetite improving, and flesh and weight increasing.

Not only does the Sarsaparillian Resolvent excel all known remedial agents in the cure of Chronic, Scrofulous, Constitutional, and Skin diseases; but it is the only positive cure for

KIDNEY & BLADDER COMPLAINTS,

Urinary, and Womb diseases, Gravel, Diabetes, Dropsy, Stoppage of Water, Incontinence of Urine, Bright's Disease, Albuminuria, and in all cases where there are brick dust deposits, or the water is thick, cloudy, mixed with substances like the white of an egg, or threads like white silk, or there is a morbid, dark, bilious appearance, and white bone-dust, deposits, and when there is a pricking, burning sensation when passing water, and pain in the Small of the Back and the Loins.

DR. RADWAY'S

Perfect Purgative Pills.

perfectly tasteless, elegantly coated with sweet gum, purge, regulate, purify, cleanse and strengthen. Radway's Pills, for the cure of all disorders of the Stomach, Liver, Bowels, Kidneys, Bladder, Nervous diseases, Headache, Constipation, Costiveness, Indigestion, Dyspepsia, Biliousness, Bilious Fever, Inflamation of the Bowels, Piles, and all Derangements of the Internal Viscera. Warranted to effect a positive cure. Purely Vegetable, containing no mercury minerals, or deleterious drugs.

☞ Observe the following symptoms resulting from Disorders of the Digestive Organs:

Constipation, Inward Piles, Fullness of the Blood in the head, Acidity of the Stomach, Nausea, Heartburn, Disgust of Food, Fullness or Weight in the Stomach, Sour Eructations, Swimming of the Head. Hurried and difficult breathing.

A few doses of Radway's Pills will free the system of all the above named disorders. Price, 25 cents per box. Sold by Druggists.

Read "False and True." Send one letter-stamp to RADWAY & CO., No. 87 Maiden Lane, New York.—Information worth thousands will be sent you.

j 24 71 1y

House Furnishing Goods.

SPECAL NOTCE

CHANCE OF BUSINESS

GOODS AT COST OF IMPORTATION.

AN EXTRAORDINARY OPPORTUNITY FOR THE PURCHASE OF

HOUSE-FURNISHING WARES,

AT IMMENSE BARGAINS.

TABLE CUTTLERY.

PLATED WARES, BRONZES, CLOCKS.
PARIAN, GILT AND JAPANED WARES.
CHANDELLIERS AND GAS FIXTURES.

KITCHEN UTENILS.

CHINA, GLASS AND CROCKERY.

ALL AT A SACRIFICE,

TO CLOSE PRESENT BUSINESS.

CORTLAN & CO.,

216 & 218 Baltimore St.,

IMPORTERS OF

CHINA, GLASS AND HOUSE-FURNISHING GOODS.

nov. 26, 1870–tf.

8 O'CLOCK.

[m26 4w

Eastern Shore R. R.

ON AND AFTER MAY 8th, 1870

Daily Trains—Sunday Excepted

Going North

Le Crisfield	7 15 A M.	12 30 P M
Hopewell	7 30	12 45
Marion	7 45	1 00
Kingston	8 00	1 15
Westover	8 25	1 35
P. Anne	8 55	1 55
Loretto	9 05	2 05
Eden	9 20	2 25
Forktown	9 35	2 40
Salisbury	10 25	3 00
Wm. Sid'g	10 35	3 10
Ar Delmar	10 45	3 20

Going South

Le Delmar	7 35 A M	2 42 P.M
Wm Sid'g	7 45	2 50
Salisbury	8 00	3 30
Forktown	8 15	3 45
Eden	8 30	4 00
Loretto	8 40	4 15
P. Anne	8 55	4 35
Westover	9 25	5 00
Kingston	9 45	5 15
Marion	10 00	5 30
Hopewell	10 15	5 45
Ar Crisfield	10 30	6 00

No 1 arrives at Wilmington 3.50 P. M.; Philadelphia, 5.20; Baltimote, 8.05 No 2 arrives at Wilmington at 10.00 P. M.; Philadelphia, 11.30; Baltimore, 3.50 A. M. No 1 will leave Baltimore at 7.30 P. M; Philadelphia 11.30; Wilmington, 12.55 A. M. No 4 will leave Baltimore at 7.30 A. M.; Philadelphia, 8.30. Wilmington, 10.10.

Trains Going North

No. 1 has Passenger, Mail, and Express Cars with Norfolk boat freight, and will do all local freight work, and will take all unperishable freight for Del. R. R. and its connections. Shippers will see that all such freights are at the R. R. Station 30 minutes before arrival of Train, otherwise it might lay over one day.

No. 2 is expressly a Fruit and Berry Train, with one Passenger car attached, which runs all the way to Wilmington. When cars are left at the stations fruit must be loaded and ready on arrival of Train.

Trains Going South

No. 3 will have the one Passenger car, and empty crates, and cars for the Fruit and Berry business.

No 4, Regular Passenger, Mail, and Express cars, with all-way freight. Connects with Boats at Crisfield for Balt, on Monday and Thursday Evenings.

W. THOMSON,
Superintendant

Delaware Rail Road

SUMMER ARRANGEMENT.

ON AND AFTER MONDAY, May 8th, 1871, Passenger Trains will run as follows until further notice—

All Trains Sundays Excepted.

Trains Going North, Leave

Delmar,		11 00A M.
Laurel,		11 15
SEAFORD,		11 35
Bridgeville,		11 50
Greenwood,		12 05 P,M
Farmington,		12 15
Milford,	7 00 A,M,	
Harrington,	7 20	12 30
Felton,	7 30	12 50
Canterbury,	7 35	12 55
Woodside,	7 40	1 05
Wyoming	7 50	1 15
DOVER,	8 00	1 25
Moorton,	8 10	1 40
Brenford,	8 15	1 45
Smyrna,	8 05	1 40
CLAYTON,	8 25	1 55
Sassafras R'd,	8 30	2 00
Blackbird,	8 40	2 15
Townsend,	8 45	2 20
MIDDLETOWN,	9 05	2 35
Mt Pleasant,	9 15	2 45
Kirkwood,	9 25	3 00
Rodney,	9 30	3 05
Bear,	9 40	3 15
State Road	9 45	3 20
New Castle,	9 55	3 33
Ar. Wilmington,	10 15	3 55
Philadelphia,	11 45 A, M,	5 25 P, M
Baltimore,	1 05 P, M	8 10

Trains Going south Leave

Philadelphia,	8 30 A. M,	5 00 P, M
Baltimore,	7 25	2 40
Wilmington,	10 10	6 25
New Castle,	10 30	6 45
State Road	10 35	6 50
Bear,	10 45	7 00
Rodney,	10 55	7 07
Kirkwood,	11 00	7 10
Mt Pleasant,	11 10	7 20
Middletown,	11 25	7 35
Townsend,	11 35	7 45
Blackbird,	11 40	7 55
Sassafras R'd,	11 45	8 00
Clayton,	11 55 M,	8 10
Ar, Smyrna,	12 15P,M,	8 30
Lve, Brenford;	12 00	8 15
Moorton,	12 05	8 25
Dover,	12 20	8 35
Wyoming	12 30	8 45
Woodside,	12 40	8 50
Canterbury,	12 45	9 00
Felton,	12 50	9 05
Harrington,	1 10	9 25
Milford,		9 45
Farmington,	1 15	
Greenwood,	1 26	
Bridgeville,	1 37	
Seaford,	1 58	
Laurel,	2 12	
Delmar,	2 25	

NEW CASTLE TRAINS.

Leave New Castle for Wilmington and Philadelphia at 7.40 A. M. Leave Philadelphia, 11 45 A. M., and Wilmington, 1 00 P. M., for New Castle.

SMYRNA BRANCH TRAINS.

Additional to those above, leave Clayton for Smyrna 8 40 A. M., and 2 00 P. M., leave Smyrna for Clayton 11 35 A M. and 7 35 P.M., to make connections with trains to and from Dover, and Stations south.

FREIGHT TRAIN, with passenger car attached will leave stations named at the following Changed Hours, (subject to delays incident to freight business,) viz.: Going South, leave Wilmington about 12.55 A. M.; New Castle, 1.20; Middletown, 2.25; Townsend, 2.45; Clayton, 3.15; Dover, 4.00; Wyoming, 4-10; Felton, 4.40; Harrington, 5,05; Farmington, 5,15 Bridgeville, 5,50; Seaford, 6.15; Laurel, 6.45, and arrive at Delmar 7.05 A M. Passengers leaving Baltimore at 7 30 P. M., Philadelphia at 11.30 P. M., will make close connection with this train at Wilmington.—Going North, will leave Delmar, 2 30 P M; Laurel 2.55; Seaford 3.25; Bridgeville 4.00; Farmington 4.45; Harrington 5.10; Felton 5.35; Wyoming, 6 10; Dover 6.30; Clayton 7·10; Townsend 7.45; Middletown 8.10; Kirkwood, 8.40; New Castle 9.25, and be due at Wilmington 9 50 P. M, Philadelphia, 11 30: and Baltimore 3.50 A.M.

This train will stop to take up passengers only at stations named, but will set down passengers at any regular stopping place except Hare's Corner, State Road, Rodney & Dupont.

CONNECTIONS,

At Townsend, with the Kent County, and Queen Anne's & Kent Railroads for Kennedyville, Sudlersville and intermediate places.

At Clayton, with M. & D. R. R. for Easton and intermediate places.

At Harrington, with J. & B. R. R. for Milford, Georgetown, Lewis and intermediate places.

At Seaford, with D. & D. R. R., for Federalsburg and Cambridge, &c.

At Delmar, with E. S. R. R. for Salisbury, Princess Anne, Crisfield; also for Berlin and other stations on the W. & P. R. R.

H. F. KENNEY, Sup't Del. R. R.

May, 13, 1870.

SEASON OF 1870-71.

MASON & HAMLIN CABINET ORGANS,

Important Improvements.

Patented June 21st, and August 23, 1870.

Reduction of Prices.

The Mason & Hamlin Organ Co., have the pleasure of announcing important improvements in their Cabinet Organs, for which Patents were granted them in June and August last. These are not merely meretricious attachments, but enhance the substantial excellence of the instruments.

They are also enabled by increased facilities for manufacture, to make, from this date, a farther reduction of prices on several leading styles.

Having completed and added to their former facilities a large new manufactory, they hope hereafter to supply all orders promptly.

The Cabinet Organs made by this Company are of such universal reputation, not only throughout America, but also in Europe, that few will need assurance of their superiority.

They now offer FOUR OCTAVE CABINET ORGANS, in quite plain cases, but equal according to their capacity to anything they make, for $50 each. The same, Double Reed, $65. Five Stops, with Knee swell and Tremulant, in elegant case, with several of the Mason & Hamlin improvements, $125. The same Extra, with new Vox Humana, Automatic Swell, &c., $160. Five Octaves, Three Sets Reeds, Seven Stops with Euphone, a splendid instrument, $525.

A new illustrated catalogue with full information and reduced prices, is now ready, and will be sent free, with a testimonial circular, presenting a great mass of evidence as to the superiority of these instruments, to any one sending his address to the Mason & Hamlin Organ Co., 154 Tremont St., Boston, or 596 Broadway New York.

DOTY'S WASHING-MACHINE.

LATELY MUCH IMPROVED—AND THE NEW

UNIVERSAL CLOTHES WRINGER

Improved with Rowell's Patent Double Cog-wheels, and the Patent Stop, are now unquestionably far superior to any apparatus for washing clothes ever invented, and will save their cost twice a year, by saving labor and clothes.

The former Editor of this paper, who purhcased a Washer and Wringer, thus testifies as to their value:

We can knowingly recommend these machines to be just what their manufacturer represents them. We have had them in regular use in our own family for over six months, and we find that all the really hard labor and drudgery of washing is entirely dispensed with by their use. Washing is a neat and pleasant employment for a lady with one of Doty's Washing Machines and Wringers, and we have thought that a millionaire, with no dependent heirs on whom to bestow his fortune, would become one of the greatest benefactors of his race by endowing a fund with which to give one of these Washing Machines to the thousands of overtasked washerwomen which we have in our land. Notice the liberal offer made by Mr. Browning in his advertisement. There is no deception in this offer, and we would be willing to guarantee its fulfilment to the letter. Let every family which can possibly do so buy Doty's Washing Machine and Wringer.

PRICES—A Fair Offer.

If the Merchants in your place will not furnish, or send for the Machines, send us the retail price, Washer $14, Extra Wringer $9, and we will forward either or both machines, free of freight, to place where no one is selling; and so sure are we they will be liked, that we agree to refund the money if any one wishes to return the machines free of freight, after a month's trial, according to directions.

No husband, father or brother should *permit* the drudgery of washing with the hands, fifty-two days in the year, when it can be done better, more expeditiously, with less labor, and no injury to the garments, by a Doty Clothes Washer, and a Universal Wringer.

Sold by dealers generally, to whom liberal discounts are made.

R. C. BROWNING, Gen Agent
32 Cortlandt St., New York.

Sept 10-5m

MANNERS, FISHER & CO'S.,

DELAWARE SASH

DOOR, BLIND, SHUTTER, WINDOW

FRAME and MOULDING MANUFACTORY,

SEAFORD, DEL.,

Will furnish all the above mentioned articles at prices, and workmanship to compete with any Factory in the United States.

Also, OYSTER and FRUIT BOXES, Crates of every description, together, with a full assortment of Lumbers

FLOORING. SIDING, ROOFING,

SCANTLIN, WHITE and YELLOW

PINE,

RAILING & BALUSTRADES FOR STAIRS,

And a general assortment of Building Material, Scroll Work and Brackets furnished to order.

Builders and Dealers will find it to their advantage to give us a trial and be at once convinced of the above facts.

H. S. BREWINGTON,

Agent, Salisbury, Md.

Will give prompt attention to to all orders left with him. Estimates on all work furnished when desired [dec 10–6m.

FOUND!

An unfailing remedy for all Bronchial Difficulties, Sore Throat and Colds

DR. WELLS' CARBOLIC TABLETS

also purify the blood assist circulation and arrest decay, acting directly on the Mucous Membrane they should be promptly and freely taken in all exposure or violent change of weather as they will keep up the circulation of the blood and thus ward off all tendency to cold and Lung difficulties.

FOR WORMS IN CHILDREN

Wells' Carbolic Tablets

are a never failing remedy, TRY THEM,

SOLD BY DRUGGISTS.

Oct 8-4w

JOB PRINTING Neatly and Expeditiously Executed at this Office.

GREAT

REDUCTION IN PRICES

AT

Mrs. A. E. ILLIAMS'

MAIN STREET.

SELLING off my entire Stock of Millinery, Ribbons, Laces, Trimmings etc., at cost.—Chignons, Curls, Plattes, Hair Switches, Embroiderys and Edgings, at half price.

Having enlarged my Stock of Notions, ladies will find here a complete assortment at very reduced prices.

Dress making, Embroidery, knitting and all kinds of fancy needle work done neatly and cheap.

Seeing is believing, so call and be convinced that you are saving, by purchasing at

Mrs. A. E. WILLIAMS,
Main Street, Salisbury, Md.

Jan. 28, 1871–

SHOES, Ladies 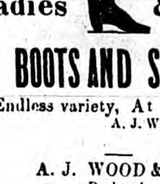 **SHOES; &Gents**

BOOTS AND SHOES

In Endless variety, At
A. J. WOOD & CO.,
Main St.

A. J. WOOD & CO.,
Dealers in

MEN & BOYS CLOTHING,

Made expressly for our trade. Suits from $6 to $50.

A. J. WOOD & CO.,
Dealers in

Gents Furnishing Goods,

Consisting of Shirts, Marino Pants, Hose, Gloves, Ties, Collars, Cuffs &c.

MAIN STREET.

Newspaper Advertising.

A Book of 125 closely printed pages, lately issued contains a list of the best American Advertising Mediums, giving the names, circulations, and full particulars concerning the leading Daily and Weekly Political and Family Newspapers, together with all those having large circulations, published in the interest o Religion, Agriculture, Literature, &c., &c Every Advertiser, and every person who contemplates becoming such, will find this book of great value. Mailed free to any address on receipt of fifteen cents. GEO. P. ROWELL & CO., Publishers, No. 40 Park Row, New York.

The Pittsburg (Pa.) *Leader*, in its issue of May 29, 1870, says: "The firm of G. P. Rowell & Co., which issues this interesting and valuable book, is the largest and best Advertising Agency in the Untied States, and we can cheerfully recommend it to the attention of those who desire to advertise their business scientifically and systematically in such a way: that is o secure the largest amount of publicity for east expenditure of money."

PENINSULA LIQUOR HOUSE.

S. ULMAN & BRO.,

CAMDEN STREET, NEXT DOOR TO E. E. JACKSON & CO., SALISBURY, MD.

Wholesale and Retail Dealers in Foreign and Domestic Liquors of all qualities and prices consisting of

WHISKEYS,
BRANDIES,
WINES,
RUM,
GIN, &c.

Which they are prepared to sell at lower prices either by the barrel, gallon, or in smaller quantities, than any other house on the Peninsula.

Also have on hand a good assortment of

CIGARS,
TOBACCO,
SNUFF,
PLAYING CARDS,
PIPES, &c., &c.

Which they are selling at very low figures.

☞ Country Merchants will find it to their advantage to call and examine quality and learn prices

Remember the place,
Sign of Barrel,
Camden street,
Salisbury, Md.

Aug 20-6m S. ULMAN & BRO,

R. E. HAYES. E. L. RICE, JR.

HAYES & RICE,

N. E. Cor. of 2nd and French Sts
WILMINGTON, DEL.,

MANUFACTURERS OF

FINE YA CIGARS.

By introducing steam power we are prepared to furnish.

Fine Cut Chewing, Cut and Dry Granulated, or Lynchburg Smoking Tobaccos,

In large or small quantities to dealers at very low prices. Also all the various brands of Hard Pressed Chewing, and Snuffs,

at prices to correspond with the markets in Philadelphia and Baltimore.

STOREKEEPERS ON THE PENINSULA

Will find it to their advantage hereafter

—TO PURCHASE OF US

Rather than send their orders to other cities.

Special attention given to the WHOLESALE DEPARTMENT of goods of our own manufac'e

Sept 24-1y

SONG ECHO A New School Book by H.S. Perkins. Price, $7.50 per dozen. Contains over two hundred new and beautiful Songs, Duets, etc., by Will S. Hays, Webster Thomas, etc Every thing is new, fresh, and sparkling, Contents and specimen pages sent free. Sample copies mailed free of postage to teachers for 65 cents. Liberal terms for introduction.

FIFTY DOLLARS WORTH OF MUSIC FOR $3.00.

Subscribers to Peters Musical Monthly are getting their Music for less than two cents a piece, Those who have not seen this. Musical Magazine should send 30 cents for a sample copy. The music is by Hays, Thomas, Kinkel, Persley, and other popular writers. Two back numbers for 40 cents. Four back numbers for 75 cents.

Address,

J. L. PETERS, 599 Broadway, New-York.

June, 24-4m

Natures Gifts

Scientifically Developed.

As mankind, from indiscretion or other causes, has been doomed to suffer from disease, so also has remedy for disease been provided. Our hills and valleys abound with roots and herbs, which if scientifically prepared and compounded, will restore health and vigor to the invalid. To find such a remedy we should seek one that has stood the test of age.

HO

GARFIELD, BRO. & CO.

Watches, Jewelry, SILVERWARE.

Diamonds, Pearls, Bronzes. Clocks,

FANCY GOODS.

220 BALTIMORE STREET,

BALTIMORE.

Agents for Waltham American Watches

Oct 8-1y

E. F. NAMUTH,

Nos. 3 & 4 NORTH STREET,

MERCHANT TAILOR,

FRANKLIN BUILDING,

Baltimore, Md.

Sept17-1y

ST. CLAIR HOTEL,

Monument Square, Balimore, Md.

GILMOUR & SONS, Proprietors.

The only Hotel in Baltimore furnished with a Passenger Elevator and Fire Escapes. Has accommodations for 200 Guests. Terms, $4 per day. Opened Mar 1st, 1871. [m13 1m.

A LECTURE TO YOUNG MEN.

Just Published, in a Sealed Envelope. Price 6 cts.

A LECTURE ON THE NATURE, TREATMENT & RADICAL Cure of Spermatorrhœa, or Seminal Weakness, Involuntary Emissions, Sexual Debility, and Impediments to Marriage generally; Nervousness, Consumption, Epilepsy, And Fits; Mental and Physical Incapacity, resulting from Self-Abuse, &c.—By ROBERT J. CULVERWELL, M. D., Author of the "Green Book," &c.

The world-renowned author, in this admirable Lecture, clearly proves from his own experience that the awful consequences of Self Abuse may be effectually removed without medicine, and without dangerous surgical operations, bougies, instruments, rings, or cordials, pointing out a mode of cure at once certain and effectual by which every sufferer, no matter what his condition may be may cure himself cheaply, privately, and radically. THIS LECTURE WILL PROVE A BOOK TO THOUSANDS AND THOUSANDS.

Sent under seal, to any address, in a plain sealed envelope, on the receipt of six cents, or two postage stamps. Also, Dr. Culverwell's "Marriage Guide," price 25 cents. Address the Publishers,

CHAS. J. C. KLINE & CO.

172 Bowery, New York, Post Office Box 4,586.

Sept 10-1

For Rent!

THE subscriber will rent for one or more years, his Hotel Property, known as Barren Creek Springs, this property is all in good order, having recently gone through a thorough repair. There is about 50 Acres of cleared land attached to the Hotel, the water of these Springs cannot be equaled by any in the State and they are more resorted to year by year.—For further particulars apply immediately, to

JOSEPH ERATTAN,
Barren Creek Springs, Md.

jy 22 71 3t.

Rockhill & Wilson

1871.

The Popular Clothiers.

Most Attractive Stock OF

SPRING READY-MADE CLOTHING SUMMER

EVER OFFERED.

GREAT BROWN HALL.

SPRING AND SUMMER VARIETIES OF Fine Piece Goods.

DIRECTIONS BY MAIL FOR Taking Your Own Measure.

Samples by Mail, if you Write for Them.

Clothes Sent by Express Promptly.

Prices Lower than Anywhere Else.

603 & 605 Chestnut Street,

PHILADELPHIA.

Rockhill & Wilson

MORO PHILLIPS'

GENUINE IMPROVED

Super-Phosphat of Lime.

STANDARD GUARANTEED.

Price $50 per ton of 2000 lbs. Discount to dealers.

Pure Pherine.

Superior to Peruvian Guano. Patented April 29th 1869. Manufactured by Moro Phillips.

Price $50 per ton of 2000 lbs. Discount to dealers.

For sale at Manufacturer's Depots,

110 South Delaware Avenue, Philada., Pa.,

98 SOUTH STREET, BALTIMORE, MD.,

And by Dealers in general throughout the country. Send for Pamphlet.

MORO PHILLIPS,

apl 1-6m] Sole Proprietor and Manufacturer.

WALL PAPERS AND WINDOW SHADES.

HOWELL & BROTHERS,

Manufacturers and dealers in the above articles, offer inducements to Country Merchants and others.

Their stock consists of all grades and qualities, which they are offering at the lowest factory prices.

Gold band and painted window shades of great variety always on hand.

200 Baltimore Street, opposite Hanover,

Sept 24-y Baltimore, Md

DEAFNESS, CATARRH, SCROFULA. A lady who had suffered for years from Deafness, Catarrh, and Scrofula, was cured by a simple remedy. Her sympathy and gratitude prompt her to send the receipt free of charge to any one similarly afflicted. Address Mrs. M. C. Leggett, Jersey City, N.J. 7m13 4w

---

FARM FOR SALE—Offered to live men; Rare Chance. Send Stamp. Philadelphia Co., Wilmington, Del.

AGENTS WANTED.—For fast selling popular subscription Books. Extra inducements to Agents. Information free. Address American Publishing Co., 41 William St. N. Y. 1m 4-4w.

SEASON OF 1870-71.

MASON & HAMLIN CABINET ORGANS.

Important Improvements.

Patented June 21st, and August 23, 1870.

Reduction of Prices.

The Mason & Hamlin Organ Co., have the pleasure of announcing important improvements in their Cabinet Organs, for which Patents were granted them in June and August last. These are not merely meretricious attachments, but enhance the substantial excellence of the instruments.

They are also enabled by increased facilities for manufacture, to make, from this date, a farther reduction of prices on several leading styles.

Having completed and added to their former facilities a large new manufactory, they hope hereafter to supply all orders promptly.

The Cabinet Organs made by this Company are of such universal reputation, not only throughout America, but also in Europe, that few will need assurance of their superiority.

They now offer FOUR OCTAVE CABINET ORGANS, in quite plain cases, but equal according to their capacity to anything they make, for $50 each. The same, Double Reed, $55. Five Stops, with knee swell and Tremulant, in elegant case, with several of the Mason & Hamlin improvements, $125. The same Extra, with new Vox Humana, Automatic Swell, &c., $160. Five Octaves, Three Sets Reeds, Seven Stops with Euphone; a splendid instrument, $525.

A new illustrated catalogue with full information and reduced prices, is now ready, and will be sent free, with a testimonial circular, presenting a great mass of evidence as to the superiority of these instruments, to any one sending his address to the Mason & Hamlin Organ Co., 154 Tremont St., Boston, or 596 Broadway New York.

DOTY'S WASHING-MACHINE,

LATELY MUCH IMPROVED—AND THE NEW

UNIVERSAL CLOTHES WRINGER

Improved with Rowell's Patent Double Cog-wheels, and the Patent Stop, are now unquestionably far superior to any apparatus for washing clothes ever invented, and will save their cost twice a year, by saving labor and clothes.

The former Editor of this paper, who purchased a Washer and Wringer, thus testifies as to their value:

We can knowingly recommend these machines to be just what their manufacturer represents them. We have had them in regular use in our own family for over six months, and we find that all the really hard labor and drudgery of washing is entirely dispensed with by their use. Washing is a neat and pleasant employment for a lady with one of Doty's Washing Machines and Wringers, and we have thought that a millionaire, with no dependent heirs on whom to bestow his fortune, would become one of the greatest benefactors of his race by endowing a fund with which to give one of these Washing Machines to the thousands of overtasked washer women which we have in our land. Not on the Liberal offer made by Mr. Browning in his advertisement. There is no deception in this offer, and we would be willing to guarantee it is fulfillment to the letter. Let every family which can possibly do so buy Doty's Washing Machine and Wringer.

PRICES—A Fair Offer.

If the Merchants in your place will not furnish, or send for the Machines, send us the retail price, Washer $14, Extra Wringer $5, and we will forward either or both machines, free of freight, to place where no one is selling; and so sure are we they will be liked, that we agree to refund the money if any one wishes to return the machines free of freight, after a month's trial, according to directions.

No husband, father or brother should *permit* the drudgery of washing with the hands, fifty-two days in the year, when it can be done better, more expeditiously, with less labor, and no injury to the garments, by a Doty Clothes Washer, and a Universal Wringer.

Sold by dealers generally, to whom liberal discounts are made.

R. C. BROWNING, Gen Agent
32 Cortlandt St., New York.

Sept 10-5m

MANNERS, FISHER & CO'S.,

DELAWARE SASH

DOOR, BLIND, SHUTTER, WINDOW FRAME and MOULDING MANUFACTORY,

SEAFORD, DEL.

Will furnish all the above mentioned articles at prices, and workmanship to compete with any Factory in the United States.

Also, OYSTER and FRUIT BOXES, Crates of every description, together, with a full assortment of Lumbers

FLOORING, SIDING, ROOFING,

SCANTLIN, WHITE and YELLOW PINE,

RAILING & BALUSTRADES FOR STAIRS,

And a general assortment of Building Material, Scroll Work and Brackets furnished to order.

Builders and Dealers will find it to their advantage to give us a trial and be at once convinced of the above facts.

H. S. BREWINGTON,

Agent, Salisbury, Md.

Will give prompt attention to to all orders left with him. Estimates on all work furnished when desired [dec 10-6m.

FOUND!

An unfailing remedy for all Bronchial Difficulties, Sore Throat and Colds

DR. WELLS' CARBOLIC TABLETS also purify the blood assist circulation and arrest decay, acting directly on the Mucous Membrane they should be promptly and freely taken in all exposure or violent change of weather as they will keep up the circulation of the blood and thus ward off all tendency to cold and Lung difficulties.

FOR WORMS IN CHILDREN
Wells' Carbolic Tablets
are a never failing remedy. TRY THEM.
SOLD BY DRUGGISTS.

Oct 8-4w

JOB PRINTING Neatly and Expeditiously Executed at this Office.

GREAT

REDUCTION IN PRICES

AT

Mrs. A. E. ILLIAMS'

MAIN STREET.

SELLING off my entire Stock of Millinery, Ribbons, Laces, Trimmings etc., at cost.—Chignons, Curls, Platties, Hair Switches, Embroideryes and Edgings, at half price.

Having enlarged my Stock of Notions, ladies will find here a complete assortment at very reduced prices.

Dress making, Embroidery, knitting and all kinds of fancy needle work done neatly and cheap.

Seeing is believing, so call and be convinced that you are saving, by purchasing at

Mrs. A. E. WILLIAMS,
Main Street, Salisbury, Md.

Jan. 28, 1871–

SHOES, Ladies **SHOES; & Gents**

BOOTS AND SHOES

In Endless variety, At
A. J. WOOD & CO.,
Main St.

A. J. WOOD & CO.,
Dealers in

MEN & BOYS CLOTHING,

Made expressly for our trade. Suits from $6 to $50.

A. J. WOOD & CO.,
Dealers in

Gents Furnishing Goods,

Consisting of Shirts, Marino Pants, Hose, Gloves, Ties, Collars, Cuffs &c.

MAIN STREET.

Newspaper Advertising.

A Book of 125 closely printed pages, lately issued contains a list of the best American Advertising Mediums, giving the names, circulations, and full particulars concerning the leading Daily and Weekly Political and Family Newspapers, together with all those having large circulations, published in the interest o Religion, Agriculture, Literature, &c., &c Every Advertiser, and every person who contemplates becoming such, will find this book of great value. Mailed free to any address on receipt of fifteen cents. GEO. P. ROWELL & CO., Publishers No. 40 Park Row, New York.

The Pittsburg (Pa.) *Leader*, in its issue of May 29, 1870, says: "The firm of G. P. Rowell & Co., which issues this interesting and valuable book, is the largest and best Advertising Agency in the United States, and we can cheerfully recommend it to the attention of those who desire to advertise their business scientifically and systematically in such a way: that is o secure the largest amount of publicity for east expenditure of money."

PENINSULA LIQUOR HOUSE.

S. ULMAN & BRO.,

CAMDEN STREET, NEXT DOOR TO E. E. JACKSON & Co., SALISBURY, MD.

Wholesale and Retail Dealers in Foreign and Domestic Liquors of all qualities and prices consisting of

WHISKEYS,
BRANDIES,
WINES,
RUM,
GIN, &c.

Which they are prepared to sell at lower prices either by the barrel, gallon, or in smaller quantities, than any other house on the Peninsula.

Also have on hand a good assortment of

CIGARS,
TOBACCO,
SNUFF,
PLAYING CARDS,
PIPES, &c., &c.

Which they are selling at very low figures.

☞ Country Merchants will find it to their advantage to call and examine quality and learn prices

Remember the place,
Sign of Barrel,
Camden street,
Salisbury, Md.

Aug 20-6m S. ULMAN & BRO,

R. E. HAYES. E. L. RICE, JR.

HAYES & RICE,

N. E. Cor. of 2nd and French Sts. WILMINGTON, DEL.,

MANUFACTURERS OF

FINE YA CIGARS.

By introducing steam power we are prepared to furnish.

Fine Cut Chewing, Cut and Dry Granulated, or Lynchburg Smoking Tobaccos,

In large or small quantities to dealers at very low prices. Also all the various brands of Hard Pressed Chewing and Snuffs,

at prices to correspond with the markets in Philadelphia and Baltimore.

STOREKEEPERS ON THE PENINSULA

Will find it to their advantage hereafter TO PURCHASE OF US

Rather than send their orders to other cities.

Special attention given to the WHOLESALE DEPARTMENT of goods of our own manufacture

Sept 24-1y

SONG ECHO | **FIFTY DOLLARS**

A New School Book by H.S. Perkins. Price, $7.50 per dozen. Contains over two hundred new and beautiful Songs, Duets, etc., by Will S. Hays, Webster Thomas, etc Every thing is new, fresh, and sparkling. Contents and specimen pages sent free. Sample copies mailed free of postage to teachers for 65 cents. Liberal terms for introduction.

WORTH OF MUSIC FOR $3.00.

Subscribers to Peters Musical Monthly are getting their Music for less than two cents a piece, Those who have not seen this. Musical Magazine should send 30 cents for a sample copy. The music is by Hays, Thomas, Kinkel, Persley, and other popular writers.

Two back numbers for 40 cents. Four back numbers for 75 cents.

Address,

J. L. PETERS, 599 Broadway, New-York.

June, 24-4m

Natures Gifts

Scientifically Developed.

As mankind, from indiscretion or other causes, has been doomed to suffer from disease, so also has remedy for disease been provided. Our hills and valleys abound with roots and herbs, which if scientifically prepared and compounded, will restore health and vigor to the invalid. To find such a remedy we should seek one that has stood the test of age.

HOOFLAND'S

German Bitters.

A

Sure Cure for Liver Complaint.
Sure Cure for Dyspepsia.
Sure Cure for Debility.
Sure Cure for Jaundice
Sure Cure for Marasmus.

And all affections arising from weakness want of action in the Liver or Digestive organs, The great remedy for

IMPURE BLOOD,

And all diseases arising from it. The great preventive of

FEVER AND AGUE.

It is an impossibility for any one to have Fever and Ague, if they will use a few bottles of this remedy each spring and fall.

$100 $100 $100

Will be given for any case of this disease that occurs to any one that uses the Bitters or Tonic as a preventive,

H

Those who have the Fever and Ague will find, after the chills have stopped, that by using a few bottles of the Bitters or Tonic, that the disease will not return.

These remedies will rebuild their Constitution faster than any other known remedy.

The remedies were placed before the public thirty years ago, with all the prejudices of so-called "patent medicine" operating against them, but gradually their virtues became known, and now, to day, they stand at the head of all preparations of their class, with the indorsement of eminent judges, lawyers, clergymen and physicians.

Read the following symptoms, and if you find that your system is affected by any of them you may rest assured that disease has commenced its attack on the most important organs of your body, and unless soon checked by the use of powerful remedies, a miserable life, soon terminating in death, will be the result.

O

Constipation, Flatulence, Inward Piles, Fulness of Blood to the Head, Acidity of the Stomach, Nausea, Heartburn, Disgust for Food, Fulness or Weight in the Stomach, Sour Eructations, Sinking or Fluttering at the Pit of the Stomach, Swimming of Head, Hurried or Difficult Breathing, Fluttering at the Heart, Choking or suffocating sensations when in a lying posture, Dimness of Vision, Dots or Webs before the Sight, Dull Pain in the Head, Deficiency of Perspiration, Yellowness of the Skin and Eyes, Pain in the Side, Back, Chest, Limbs, etc., Sudden Flushes of Heat, Burning in the Flesh, Constant imagining of Evil, and Great Depression of Spirits.

All indicate disease of the Liver or Digestive Organs, combined with impure blood.

O

erman Tonic

Is a combination of all the ingredients of the Bitters with purest quality of Santa Cruz Rum, Oranges . It is used for the same diseases as the Bitters, in cases where some pure alcoholic stimulus is required.

TESTIMONY

Like the following was never before offered in behalf of any medicinal preparation:

F

HON. G. W. WOODWARD,

Chief Justice of the Supreme Court of Pennsylvania, writes:

Philadelphia, March 16th, 1867

I find "Hoofland's German Bitters," is a good Tonic, useful in diseases of the digestive organs

L

and of great benefit in cases of debility and want of nervous act on in the system,

Yours, truly,
GEO. W. WOODWARD.

Justice of the Suprame Court of Pennsylvania

Philadelphia, April 22d, 1866.

I consider "Hoofland's Bitters" a valuable medicine in case of attacks of Indigestion or

A

Dyspepsia. I can certify this from my experience of it. Yours, with respect,
JAMES THOMPSON,

HON GEO SHARSWOOD,

Justice of the Supreme Court of Pennsylvania.

Philadelphia, June

I have found by experience that "Hoofands

N

German Bitters," is a very good tonic, allaying dyspetic symptoms almost directly
GEORGE SHARSWOOD

JOHN EUTERMARKS, Esq,

Law Partner of Judge Maynard, Williamsport, Pa.

This is to certify that I have used "Hoofland's German Bitters" for dyspepsia, and found it an invaluable remedy

CAUTION.

Hoofland's German Remedies are counterfeited, See that the signature of C M JACKSON

D

is on the wrapper of each bottle, All others are counterfeit,

Principal office and manufactory at the German Medicine Store, No 631 Arch street, Philadelphia, Pa,

C. M. Evans, Prop't.

Formerly C. M. Jackson & Co.

PRICES:

Hoofland's German Bitters, per bottle	$1 00
Hoofland's German Bitters, half dozen	5 00
Hoofland's German Tonic, put up in bot's per bottle, or a half dozen for	1 50 7 50

Do not forget to examine well the article you buy in order to get the genuine,

For Sale by All Druggists

And Dealers in Medicines everywhere,

May 17, 987—y

Livery Stable.

THE proprietor takes pleasure in announcing, that he is prepared to furnish the traveling public with horses and carriages at any hour.

He has added largely to his stables in HORSES CARRIAGES, and is now prepared to take passengers to any part of the Peninsula at reasonable rates,

His saddle horses, will be found easy and pleasant. Stables on Camden Street, Salisbury, Md.

C. H. WOOD,
m 18 71 Proprietor

WM. B. LARMOUR. JOS. H. GALE.

LARMOR & CO.,

At their New Store,

No. 195 W. Baltimore Street,

HAVE OPENED A MAGNIFICENT STOCK OF

WATCHES,

DIAMONDS,

Fine Gold Jewelry,

Sterling Silver Ware,

Triple Plated Ware,

CLOCKS and BRONZES.

Spectacles and Eye Glasses,

Table Cutlery,

GOLD AND SILVER HEAD CANES.

Fancy Pieces Generally,

THE HANDSOMEST AND CHEAPEST STOCK IN BALTIMORE.

Call and see it.

WATCHES AND JEWELRY REPAIRED

In the very best manner and warranted.

Oct. 15—y

The Cheapest and Best

Stoves, Tin - Wareand

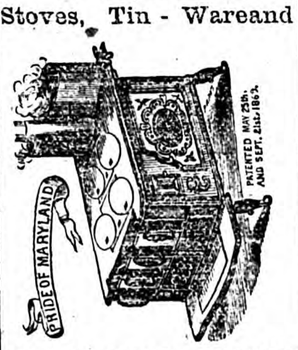

HOUSEKEEPING ARTICLE

On the Easter Shore, can be found at

BREWINGTON'S

Stove & Tinware

HOUSE, CAMDEN STREET.

WE keep the Largest and Cheapest Stock on the peninsular. We have a house for the business and will garrantee to sell cheaper than any house on the Shore. Stoves delivered to any station on the Del. and E. S. Rail Road free of charge. We keep the "Pride of Maryland" Cook Stove, the greatest invention of the age, the Stove for the million. Clothes thoroughly washed without rubbing.

Stoves repaired at short notice.

We keep on hand the best and cheapest Pumps for wells in the market. Call and see them

Write for price list.

BREWINGTON & WROTEN.

Oct 1, 1870

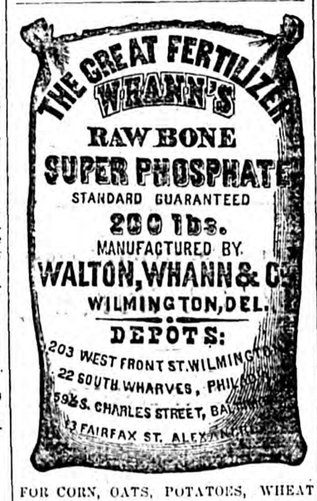

FOR CORN, OATS, POTATOES, WHEAT AND OTHER CROPS,

AND ON SMALL FRUITS & VEGETBLES

WHANN'S Raw Bone Super-Phosphate

is without a Rival.

It has repeatedly excelled Pure Peruvian Guano, and produced large crops, while at the same time it permanently improves the land.

☞ *Beware of Imitations.* ☜

FOR SALE BY

HUMPHREYS & TILGHMAN,
Salisbury, Md.

The following gentlemen have used it with much satisfaction:

Wm. M. Ruark, Jacob Phillips,
H. Humphreys, Wm. S Tilghman
A. W. Woodcock.

apl 29 1y-71

Auditor's Notice.

Vickery, Muir & Co. et al } In Equity in the Circuit Court for Wi-
vs } comico County.
William J. Langrall et al. }

MARCH TERM, 1871.

NOTICE is hereby given to all persons interested in the proceeds of the sale of the Real Estate mentioned in the foregoing cause as made and reported by Isaac D. Jones, Trustee: to produce their claims authenticated according to law; before the undersigned on or before the fifth day of March next, at which time he will proceed to state an account distributing the proceeds among the persons entitled thereto.

ALBERT H. SLEMONS,
apl 29-td, Auditor.

NOTICE.

OAK HALL, S. E. CORNER 6TH & MARKET STS., PHILAD'A

I take pleasure in informing my friends that I have given up business at the corner of 4th and Market, I am now with

WANAMAKER & BROWN, AT OAK HALL.

THE LARGEST CLOTHING HOUSE IN AMERICA.

S. E. Corner 6th and Market Sts,

where I shall be pleased to see you and accommodate you with anything in the Clothing Line, either in the Custom Department or Ready-Made Clothing. Most Respectfully,

G. S. MASTEN.

The Greatest and Best Display of all the leading styles of

PAPER HANGINGS and WINDOW SHADES

Ever offered in this city, which we arsel-leing at prices that cannot fail to insure satisfaction.

GIVE U A CALL!

Third and Market Street,
WILMINGTON, De

Sept17-y amples sent by Mail.

ESTASHED LIBS 17.

L. H. MILLER,

MILLER'S AFE AND SWORKO

BALTIMORE, MD.

SALESROOM: 265 BALTIMORE STREET

(One door above Hanover,)

FACTORY: Square bounded by Henrietta, Cinret, Fremont and Warner Streets

Every variety of the Best Fire and Burglar Proof Safes, Banker' Chests, Improved Combination Locks, Bank Vaults and Doors.

☞ First-Class Goods at Low Prices.

Send for Illustrated Catalogue and Price List. Refer to First National Bank Lynchburg National Bank, and People's Savings Bank of Lynchburg.

From the late Fire on South Howard Street.

Baltimore, November 15th, 1860.

MR. L. H. MILLER,

Dear Sir:—In justice to you we add another testimonial to the superiority and just reputation of your Safes. The unfortunate fire of Friday night last, was so destructive as to leave nothing of our entire stock or business property, except the safe and its contents, which was in the back part of the second floor in the hottest part of the fire, and was severely tested. The appearance of the Safe shows the ordeal through which it has passed, and when opened this morning, in presence of a number of gentlemen, its contents, all my valuable books and papers, were handed me as good as put there before the fire. The test was a severe one, and I am surprised that my books and papers did not show some damage; but the perfect condition they are in shows plainly that the powers of endurance you claim for the Safe had hardly been called into requisition. Your Safes are justly entitled to the confidence of the business community, and we shall take pleasure in recommending them to all wanting a perfectly reliable article.

Remain, yours truly,
ELHART, LOWENBACH & CO.

One Thousand Dollars is offered for a Safe that has been as severely tested as the above, and the contents in as perfect condition.

Sale room Miller's Safe and Iorn Works, 265 Baltimore Street.

L. H. MILLER.

Sept 24-1y

Perfect Coat-Fitting

SHIRTS.

HUTCHINSON & THOMAS.

MANUFACTURERS,

217 West Baltimore Street.

BALTIMORE.

Measures taken, and orders received by

E. L. D. PARKER,

Salisbury, Maryland.

Entire Satisfaction Guaranteed. Samples subject to Approval.

Dec. 17, 1870-1y.

$5 TO $10 PER DAY.

MEN, WOMEN, BOYS and GIRLS who engage in our new business make from $5 to $10 per day in their own localities. Full particulars and instructions sent free by mail. Those in need of permanent, profitable work, should address at once. GEORGE STINSON & Co., Portland, Maine.

ALTBY HOUSE

BALTIMORE, MD

C. R. HOGAN, Proprietor

REDUCTION OF FARE.

IN consideration of the general decline in cost of all necessaries appertaining to Hotel Keeping, the price of Board will be Reduced on and after January 1st, 1870, to

$2,50 Per Day,

being determined that nothing will be left undone in the future to make the "Maltby" what it has been in the past—second to none in the city. [Jan 25-y

---

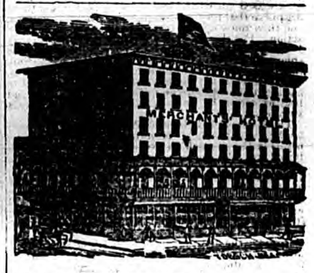

MRCHANT'S HOTEL,

ON THE EUROPEAN PLAN

Room 75 cents per day or regular fare $2,00 per day.

Corner of Hanover and Pratt streets,

Baltimore, Md.

Three squares from B & O R R Depot, and 5 minutes' walk of the principal steamboat wharves.

HENRY SCHOFIELD,
Proprietor.

NATURE'S

HAIR RESTORATIVE

Contains no LAC SULPHUR—No SUGAR OF LEAD—No LITHARGE—No NITRATE OF SILVER, and is entirely free from the Poisonous and Health-destroying Drugs used in other Hair Preparations.

Transparent and clear as crystal it will not soil the finest fabric—perfectly SAFE, CLEAN and EFFICIENT.—desideratums LONG SOUGHT FOR AND FOUND AT LAST!

It restores and prevents the Hair from becoming Gray, imparts a soft, glossy appearance removes Dandruff, is cool and refreshing to the head, checks the Hair from falling off, and restores it to a great extent when prematurely lost, prevents Headaches, cures all Humors, cutaneous eruptions, and unnatural Heat. AS A DRESSING FOR THE HAIR IT IS THE BEST ARTICLE IN THE MARKET.

DR. G. SMITH, Patentee, Groton Junction, Mass. Prepared only by PROCTER BROTHERS, Gloucester, Mass. The Genuine is put up in a panel bottle, made expressly for it, with the name of the article blown in the glass. Ask your Druggist for Nature's Hair Restorative, and take no other.

Aug 6 1y

A

Great opportunity, with immense reductions, is now offered to procure FASHIONABLE and

Handsome

Boots, Shoes and Ready-made Clothing at A. J. WOOD & CO'S. Every

Young

Man, old man, middle-aged, rich, poor, high or low, can be fitted at a price. Every

Wife

should say to her husband—go to WOOD & CO'S Great Clothing Bazar for CHEAP and Fashionable Ready-made Clothing, where every article is

Guaranteed

as represented or the money refunded

To

any customer buying Boots Shoes Clothing Hats & Caps &c.

Every

article is the very best, and of the LATEST STYLE, and we make no vain assservation in saying that we can sell them cheaper than any house in the trade. Every

Man

is invited to give our stock an examination, and if you don't see what you want ask for it.

In

our Notion Department we have a STOCK unsurpassed, consisting of Gent's Collars, Cuffs, Scarfs, Gloves, Suspenders, Soaps, Perfumery &c., &c.

The

Gentleman who wishes his measure taken for a suit, can be accommodated and we will guarantee him the best fit in the

World.

If we should fail in so doing he will not be compelled to take the Clothes.

Don't forget the place.

A. J. WOOD & CO.,
Main Street, Salisbury, Md.

m13 7m

FLOUR! FLOUR!! FLOUR!!!

L. KNOWLES & CO.

1218 MARKET STREET,

Philadelphia, Pa.

Choice Brands of FAMILY and BAKERS FLOUR from the best wheat growing districts,

nov 5, '70–6m

AGENTS WANTED.—($25 a month)—by the AMERICAN KNITTING MACHINE CO. BOSTON, Mass, or St. Louis, Mo. 1m 4-4w