

# *Salisbury*

STATE UNIVERSITY

## FACT BOOK

• 1988/89 •



Office of Institutional Research  
SALISBURY STATE UNIVERSITY  
Salisbury, Maryland

SUA

LD  
4881  
.S175  
F32  
1988-89



To the Reader:

Many questions are frequently asked of the personnel in the Office of Institutional Research about student enrollments and student characteristics, faculty, academic disciplines, and numerous other subjects, with reference both to the present and the past. Some people simply need an enrollment figure while others might require a more in-depth analysis of data over a period of time, while still others might need an entire research report.

The purpose of this FACTBOOK is to provide a ready source of current information. It is not meant to provide a complete history of Salisbury State University, but to provide a picture of Salisbury State University as it is today, with some reference to the past five years.

Factbooks have been produced by the Institutional Research Office since the 1983-84 academic year. This year's edition is being distributed earlier in the academic year in the hope it will meet the needs of SSU staff who find they require the data prior to the spring semester. As a result, however, spring 1989 statistics will not be included.

I hope many of your questions will be answered in this FACTBOOK. If you require additional information, please do not hesitate to call this office. Suggestions for improvement in the presentation of the data are welcome.

Linda A. Cashman  
Director of Institutional Research

LAC:jd

SUA  
LD  
4881  
.S175  
F32  
1988-89

## TABLE OF CONTENTS

	<u>Page No.</u>
A. INTRODUCTORY INFORMATION	1
Salisbury State University Profile	2
University Environment	4
Map of the Eastern Shore of Maryland	5
History of the University	6
Board of Regents of the University of Maryland System	7
Board of Visitors	8
The University Mission Statement	9
Organizational Chart, 1988-89	10
B. INFORMATION ON STUDENT ENROLLMENT AND STUDENT CHARACTERISTICS	11
Headcount and FTE Enrollments, 1975-1988	12
Headcount Enrollment By Class, Fall 1988	13
Headcount Enrollment by Classification and Sex, Fall 1983 to Fall 1988	14
Number of Undergraduate and Graduate Students by Ethnic Background, Fall 1983 to Fall 1988	15
Number of Undergraduate and Graduate Students By Age, Fall 1984 to Fall 1988	16
Number of Full-Time Undergraduates By County of Residence, Fall 1982 to Fall 1988	17
Number of First-Time Full-Time Undergraduates by Ethnicity and County of Residence, Fall 1988	18
Number of First-Time Full-Time Undergraduates by County of Origin, Fall 1984 to Fall 1988	19
Number of Total Students By State, Fall 1982 to Fall 1988	20
Number of Graduate Students By State (Full- and Part-Time), Fall 1982 to Fall 1988	21
Student Housing, Fall 1985 - Fall 1988	22
Summary of Student Characteristics, Fall 1983 and Fall 1988	23
C. INFORMATION ON ACADEMIC DISCIPLINES	25
Summary of Academic Programs and Services	26
Number and Percent of Undergraduate Fall Enrollment in Degree Programs by School, 1986 - 1988	27
Number and Percent of Undergraduate Degrees Awarded by School, 1985-86 to 1987-88	28
Enrollments in Undergraduate and Graduate Degree Programs, Fall 1983 to Fall 1988	29
Number of Degrees Awarded by Discipline, A.Y. 1983-84 to 1987-88	30
Degrees Awarded to Black Students by Discipline, A.Y. 1982-83 to 1987-88	31
Analysis of Majors and Degrees Awarded, 1981 to 1988	32



	<u>Page No.</u>
Number of Student Credit Hours by Discipline, Fall 1983 to Fall 1988	33
Student Credit Hours by Discipline and Course Level, Fall 1988	34
Annual Student Credit Hours by Discipline, A.Y. 1983-84 to A.Y. 1987-88	35
Undergraduate Grade Distribution Report (Overall Percentages by Grade), Fall 1981 to Fall 1988	36
	<u>Page No.</u>
D. INFORMATION ON STUDENT RECRUITMENT, RETENTION AND EMPLOYMENT	37
Comparison of Combined SAT Scores of Freshmen, 1976-1988	38
SAT Score Ranges: New Freshmen, Fall 1981-1988	39
Top 20 Feeder High Schools to SSC, Fall 1988 Semester	40
Application/Acceptance/and Enrollment Ratios, 1981-1988	41
Number of Full-Time Undergraduate Student Transfers by Maryland Institution Previously Attended, Fall 1983 to Fall 1988	42
Financial Aid Awards Summary, FY 1982 to FY 1988, Undergraduate Aid	43
Financial Aid Awards Summary, FY 1984 to FY 1988, Graduate Aid	44
Graduation with Honors, 1984-85 to 1987-88	45
Retention and Graduation Rates for Freshmen Classes, 1977-1986	46
Employment and Continuing Education of SSC Alumni One Year after Graduation (From Questionnaire Responses), 1983-84 to 1986-87	47
E. INFORMATION ABOUT FACULTY AND OTHER PERSONNEL	48
Salisbury State University Forum	49
Faculty With Tenure by Rank and Department,* 1988-89	50
Average Years of Faculty Service by Rank,* 1988-89	50
Number and Source of Highest Degrees Awarded to Faculty, 1988-89 Academic Year	51
Employees by Category, Sex, and Ethnic Background, Fall Semester 1988-89	55
Part-Time (Contractual) Employees by Category and Sex, Fall Semester 1988-89	56
Summary of Faculty Characteristics, 1988-89 Academic Year	57
F. INFORMATION ABOUT INSTRUCTIONAL SUPPORT, FINANCE AND FACILITIES	58
Library Collections and Transactions, 1981-1988	59
Physical Facilities Inventory	60
Map of Salisbury State University Campus	61
Tuition and Fees for Full-Time Undergraduates Academic Year 1984-85 to 1988-89	62
Operating Revenue FY 1984-FY 1988	63
Expenditures FY 1984-FY 1988	64
Alumni Statistics	65

G. INFORMATION ABOUT THE SURROUNDING REGION AND STATE	66
University of Maryland System, Opening Fall Enrollments	67
Population Projections for Wicomico County by Age and Sex, 1980-1995	68
Population Projections for the State of Maryland by Age and Sex, 1980-1995	69
Preliminary Estimates of the Population of Maryland Counties, July 1, 1986	70

Sincere thanks are extended to Ms. June Dysart for her assistance in putting this document together and to Ms. Melissa Brown for her assistance in data collection.





## **Introductory Information**





# SALISBURY STATE UNIVERSITY PROFILE

SALISBURY STATE UNIVERSITY  
Salisbury, Maryland 21801

Tel. (301) 543-6000

County: Wicomico

Established: 1925

Enrollment (Fall 1988): 5260

Undergrad. Tuition and Fees: \$2,110  
(annual in-state)

Affiliation: State

Highest Offering: Master's

Program: Liberal Arts and  
sciences, teacher prepara-  
tory, and professional

## OFFICERS OF THE UNIVERSITY:

Thomas E. Bellavance, President

Dr. K. Nelson Butler, Vice-President for Academic Affairs

Mr. Joseph K. Gilbert, Vice-President for Administration

Dr. Gary Pielemeier, Vice-President for Research and Development

Dr. John S. Toll, Chancellor of the  
University of Maryland System

## PROFESSIONAL OR SPECIALIZED ACCREDITATION

American Medical Association Committee on Allied Health  
Education and Accreditation

Middle States Association of Colleges and Schools

National Accrediting Agency for Clinical Laboratory Sciences

National Association of State Directors of Teacher Education and Certification

National League for Nursing

Council of Social Work Education

## EQUAL OPPORTUNITY POLICY

Salisbury State University provides equal employment and educational opportunity without regard to race, color, religion, national origin, sex, age, marital status or handicap as required by Title VII of the Civil Rights Act of 1964, Title IX of the Education Amendments of 1972, Section 504 of the Rehabilitation Act of 1973, and other equal opportunity regulations. The University makes all decisions regarding employment including recruitment, hiring, promotion and all other terms and conditions of employment without discrimination. Inquiries should be directed to the Affirmative Action Officer, Salisbury State University, Holloway Hall, Camden Avenue, Salisbury, Md. 21801. Telephone: 301-543-6025.

SALISBURY STATE UNIVERSITY  
PROFILE

- Salisbury State University (SSC) offers both a traditional liberal arts curriculum as well as a variety of professional and pre-professional programs.
- The University offers 29 majors in a four-year program leading to a Bachelor of Arts, Bachelor of Fine Arts, Bachelor of Science, or Bachelor of Social Work degree, and 6 graduate programs leading to the Master of Business Administration degree, the Master of Education degree, the Master of Arts degree in English, history, and psychology, and the Master of Science degree in nursing.
- There were 218 full-time faculty members, of which 187 were line positions, and 68 part-time (headcount) faculty in the fall 1988 semester. About 69% of the faculty have terminal degrees with 67% having doctorates. Sixty-two percent (62%) were tenured (an increase of 2% from Fall 1986). The average length of service at SSC is 11 years.
- The University enrolled 5260 students (headcount) in the fall 1988 semester. About 91% of this total were undergraduate and 9% graduate students. The FTE enrollment for the fall 1988 semester was 4241.
- Degrees conferred during the 1986-87 academic year total 826: 724 bachelor's and 102 master's.
- During the typical fall semester, more than 800 courses are scheduled weekdays from 8:00 a.m. to 10:00 p.m. Full-time matriculated undergraduates generally average a 15 hour credit load per semester.
- The University's fall 1988 headcount enrollment (5260) has increased 37% from fall 1975 (3840 headcount) and 21.8% from fall 1980 (4318 headcount).
- Women comprise 59% of the total student body and 56% of the full-time undergraduates, both percentages about the same as last fall. Blacks and other ethnic minorities constitute 9% of the student body.
- About 44% of the 3613 matriculated full-time undergraduates were housed in dormitories on campus (excluding the Peninsula General Hospital Hall Educational facility). Students of age 24 and younger constituted 82% of all undergraduates. Students of age 25 and older constitute 25% of the total student body (same as last fall).

## UNIVERSITY ENVIRONMENT

Salisbury State University is located in Salisbury, Maryland, on the Eastern Shore of Maryland. The Eastern Shore of Maryland is that part of the Delmarva Peninsula in Maryland between the Chesapeake Bay on the west and the Atlantic Ocean on the east. The state of Delaware borders the region and a portion of the state of Virginia lies to the south (see next page).

Because of its miles of shoreline and many rivers, the Eastern Shore has become known for its recreational offerings. Tourism and both recreational and commercial fishing and shellfishing are important sources of income. Agriculture has remained an important industry since settlers first landed in the early 1600's. The Atlantic beaches, relatively mild winter temperatures, and relaxed lifestyle attract both summer vacationers and permanent residents. According to the 1980 census, the total population of the Eastern Shore, consisting of nine Maryland counties, was 296,620. The population is projected to increase 23% by the year 2000.

Salisbury is the largest city on the Eastern Shore with a metropolitan population of 41,430. It is the county seat for Wicomico County and a major distribution point for supplies and materials to the rest of the Shore area. Manufacturing and processing industries employ the largest number of residents, but both wholesale and retail firms and service industries are important components of the community's economy. Salisbury is located 115 miles east of Washington, D.C., 125 miles south of Philadelphia, and 30 miles east of Ocean City, Maryland. The population of Wicomico County (in which Salisbury is the major city) has increased by 63% from 1950 and is expected to increase another 29% by the year 2000.

Other educational institutions located in the immediate vicinity are Wor-Wic Technical Community College, designed to operate as a "college without walls" in Salisbury, and the University of Maryland, Eastern Shore, located 12 miles to the south in Princess Anne, Maryland.

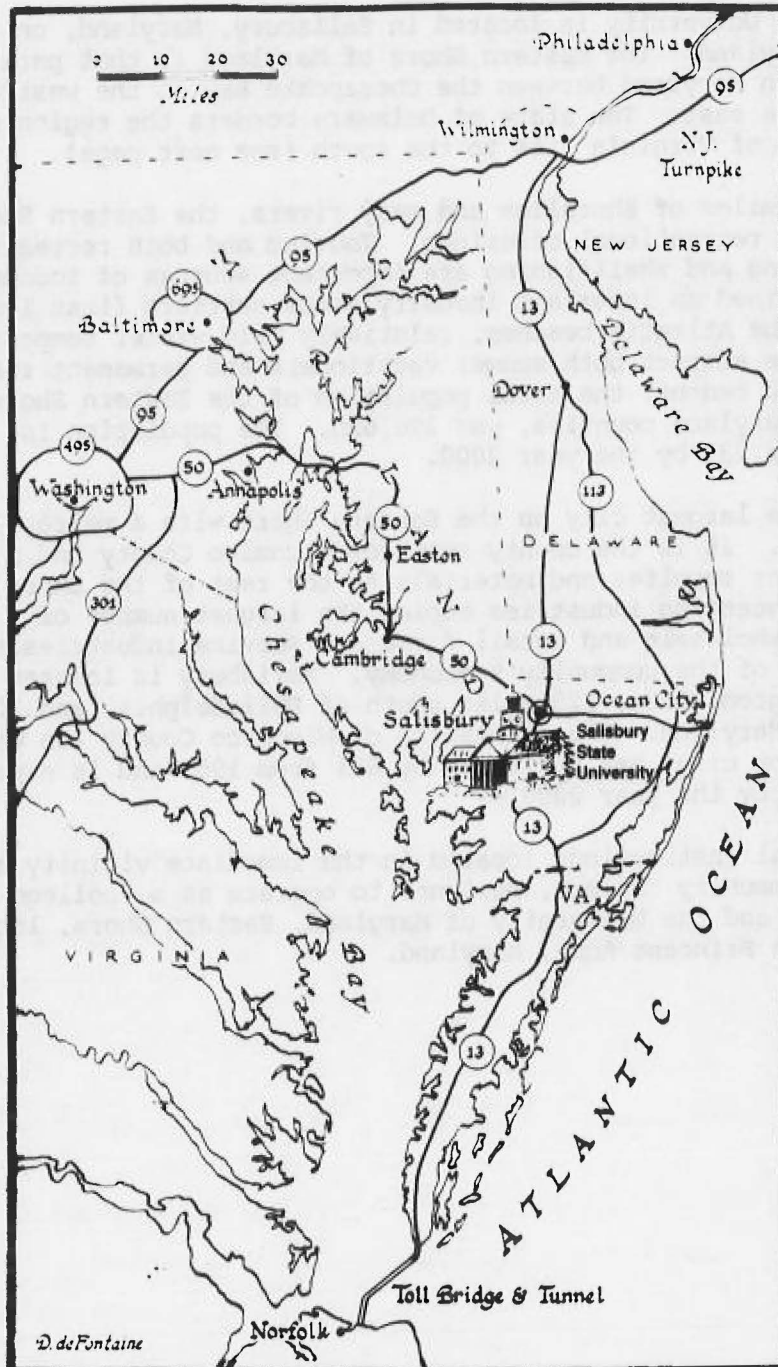

## Salisbury State University and the Eastern Shore



## HISTORY OF THE UNIVERSITY

In 1922, the Maryland State Legislature established a commission to determine a location for a two-year normal school on the Eastern Shore of Maryland. A site at Salisbury was selected by the commission and the institution was opened in September, 1925.

The school offered a two-year course for the preparation of elementary school teachers until 1931 when the program was expanded to three years. In 1934, the course of studies was again expanded to four years and in 1935, by action of the Legislature, the University was authorized to grant the bachelor of science degree and to change its name to the State Teachers College at Salisbury.

In 1947, expansion of the teacher preparation program occurred to include the junior high school level. In 1960, the program was expanded to include teacher preparation for the senior high school level and the establishment of a four-year program in the arts and sciences, with majors in several academic fields, leading to the bachelor of arts and the bachelor of science degrees. In 1962, the State Board of Trustees approved a graduate program leading to the master of education degree.

By legislative action, the five state teachers colleges in Maryland became state colleges in 1963, with the word "teachers" deleted from the name, and a new board of trustees was established known as the Board of Trustees of the State Colleges. Under the jurisdiction of this governing board, the major emphasis was placed on the development of the University's undergraduate program, with majors in the arts and sciences as well as professional preparation leading to teacher certification.

Since 1963, the University has expanded rapidly and presently offers 29 undergraduate majors including professional programs in business administration, social work, medical technology, and nursing, in addition to curricula in education and the arts and sciences. In 1971, a program leading to the master of arts degree in history was approved; in 1974, a master of arts degree in English was approved; and in 1975, a master of arts degree in psychology was established. Most recently, graduate programs leading to a master's of business administration and a master's in nursing were added in 1982.

Through legislation effective July 1, 1988, Salisbury State along with five other institutions formerly governed by the Board of Trustees of the State Universities and Colleges, became a part of the University of Maryland System. On the same date, the name of the institution was officially changed from Salisbury State College to Salisbury State University, through separate legislative action.

Salisbury State University is the largest higher education institution on the Eastern Shore of Maryland with a fall 1988 enrollment of 4241 F.T.E.(Full-Time Equivalent) students. As an integral part of the public system of higher education in the state, the university is supported, in part, by appropriations authorized by the State Legislature.



THE BOARD OF REGENTS  
THE UNIVERSITY OF MARYLAND SYSTEM  
Elkins Building  
Adelphi, Maryland 20783

The Board of Regents of the University of Maryland System has responsibility for the direction and control of the following public universities and colleges of the State: Bowie State University, Coppin State College, Frostburg State University, Salisbury State University, Towson State University, University of Baltimore, University of Maryland at Baltimore, University of Maryland Baltimore County, University of Maryland College Park, University of Maryland Eastern Shore, and the University of Maryland University College.

Chairperson

Mr. Peter F. O'Malley  
Mitchellville, MD 20716 (1989\*)

Vice-Chairperson

Mr. George V. McGowan  
Millersville, MD 21108 (1992)

Members:

Dr. Albert N. Whiting  
Columbia, MD 21044 (1990)

Ms. Constance M. Unseld  
Baltimore, MD 21228 (1992)

Mr. Wayne A. Cawley, Jr.  
Denton, MD 21629 (EX OFFICIO)

Mr. Richard O. Berndt  
Baltimore, MD 21218 (1991)

Mr. Charles W. Cole, Jr.  
Owings Mills, MD 21117 (1989)

Mr. Henry R. Lord  
Baltimore, MD 21209 (1991)

Mr. Rodney Lydell Tyson  
Woodlawn, MD 21207 (1989)

Mr. George F. Will  
Washington, DC 20007 (1993)

Dr. B. Herbert Brown  
CHAIRMAN EMERITUS  
Towson, MD 21204

Mrs. Ilona M. Hogan  
Frederick, MD 21701 (1990)

Mr. Roger Blunt  
Bethesda, MD 20817 (1991)

Ms. Margaret Alton  
Towson, MD 21204 (1993)

Mr. Benjamin L. Brown  
Baltimore, MD 21209 (1993)

Ms. Ann Hull  
Takoma Park, MD 20912 (1992)

Mr. Thomas J. Owen  
Chevy Chase, MD 20815 (1989)

Mr. John W. T. Webb  
Salisbury, MD 21801 (1990)

Dr. Louis L. Kaplan  
CHAIRMAN EMERITUS  
Baltimore, MD 21215-1722

\*Term expiration date.

SALISBURY STATE UNIVERSITY  
BOARD OF VISITORS

The duties and responsibilities of the Board of Visitors are as follows:

1. Assist the president in the determination of the goals of the university/college and in the evaluation of progress toward such goals;
2. Review budget proposals as developed by the president, and make recommendations and advise and assist in the preparation of the annual budget;
3. Advise and assist the president in the development of university/college facilities;
4. Assist in the conduct and development of community related programs; and
5. Assume leadership in the development of community and private support for the university/college.

Chairman  
(vacant)

Members

Mr. Richard Bernstein  
Salisbury, MD 21801 (1988)\*

Mr. Robert Cochrane  
St. Michaels, MD 21663 (1989)

Mr. William C. Evans  
Salisbury, MD 21801 (1989)

Mrs. Ellen Fretterd  
Federalsburg, MD 21631 (1991)

Dr. Karin Johnson  
Berlin, MD 21811 (1990)

Mr. W. Ladd Johnson  
Cambridge, MD 21613 (1992)

Mrs. Francis Fleming  
Salisbury, MD 21801 (1989)

Mr. Herman Gene Riggan, Jr.  
Princess Anne, MD 21853 (1990)

Student Member  
Ms. Kelli Ann Rogers  
Salisbury, MD 21801 (1988)

\*Term expiration date.

## THE UNIVERSITY MISSION STATEMENT

1. The faculty and administration of Salisbury State University accept the responsibility to foster in our students an ability to obtain, understand and accurately assess information and ideas, to think reasonably and independently, and to speak and write intelligently and effectively.
2. In order to give focus and direction to the students' course of study, the University is committed to introducing students to a system of ideas about the nature of man, the universe, and the world created by art and thought. To this end, the University offers as the cornerstone of learning an integrated curriculum which examines the salient ideas in the humanities, social sciences, natural sciences and mathematics. This curriculum serves both as the foundation for more specialized study and as the source for a set of convictions which can guide the conduct of their lives.
3. Furthermore, the University assumes that what we teach and how we teach ought to foster in our students a disposition for responsible conduct. As such, we are committed to encouraging attitudes of integrity and fairness, respect for others, dedication to the pursuit of truth, and the willingness to uphold and to challenge one's own convictions. It is expected that these attitudes will instill in our students a desire to do things well, to sustain rather than disparage high principles, and to participate as informed, committed citizens in the public forum.
4. The University also assumes the responsibility to prepare students to work confidently and effectively in their chosen careers; to this end it provides practicable counseling and a number of professional and technical degree programs. Career preparation is not the exclusive province of such programs, however; certain attributes--the power to think clearly, judge soundly, and communicate effectively, the ability to interact with people in a productive and considerate way, and the capacity to adapt and learn in new and unfamiliar situations--must be learned in all courses. And, most important, we attempt to instill in our graduates a spirit of dedication to their vocations and a sense of service to society.
5. The University recognizes that the students have needs and interests that go beyond the scope of academic life, and it therefore provides additional services and sponsors extra and co-curricular activities which are consistent with the goals and purposes of the institution. Services that support the physical and mental health of the students, and activities such as student government, athletics and cultural events that enhance their lives are sponsored by the University as necessary components of the education of the whole person.
6. Finally, we recognize the important contribution that the University and its faculty make to the local region and therefore provide to the surrounding community, when and where feasible, the cultural, social and professional resources of the University N.B. An officially recognized five-page amplification of the mission statement is available from the Office of Institutional Research.

**Salisbury State University  
ORGANIZATIONAL CHART  
1988-89 ACADEMIC YEAR**

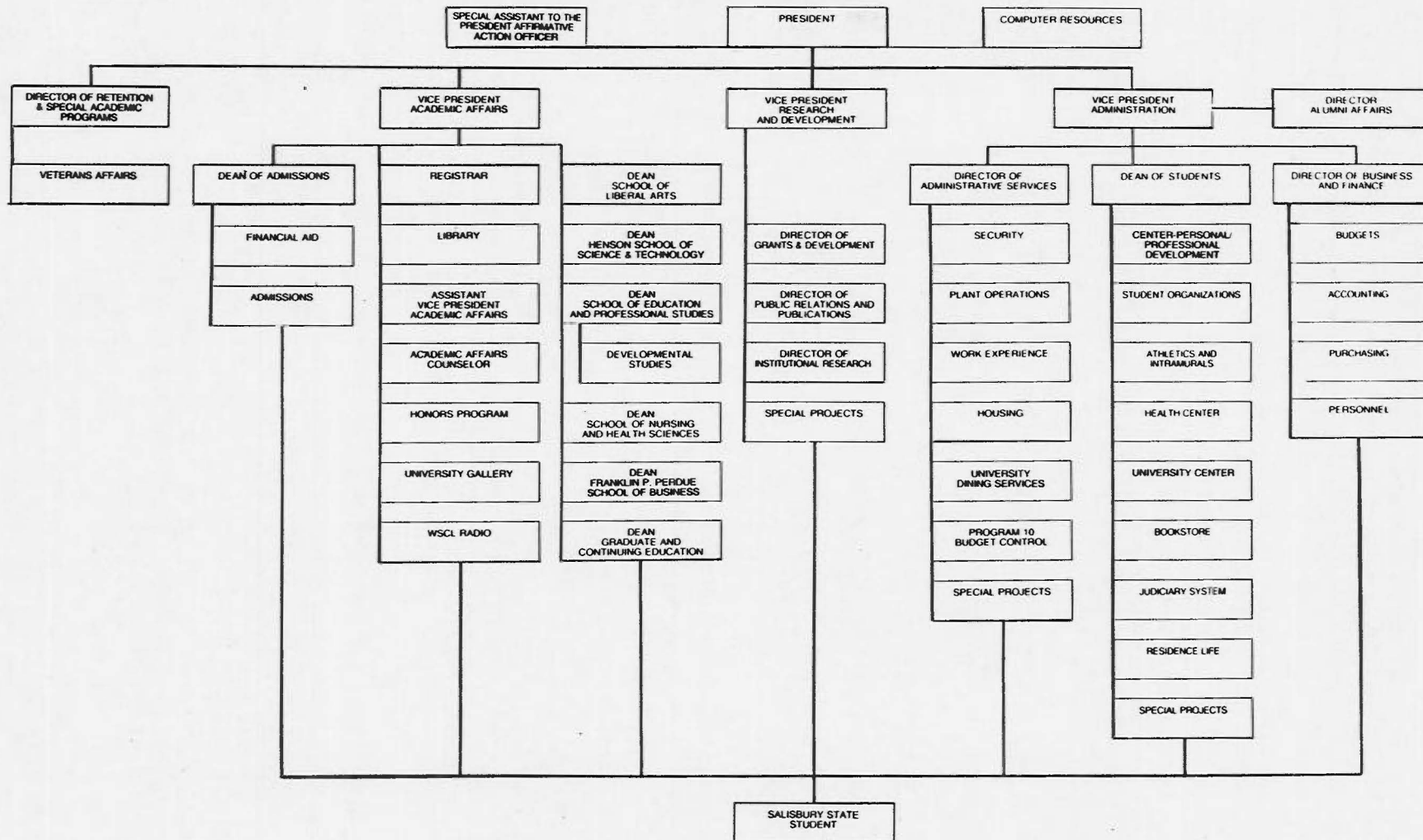







## **Information on Student Enrollment and Student Characteristics**



## HEADCOUNT AND FTE ENROLLMENTS

1975-1988

<u>Acad. Yr.</u>	<u>Fall New Full-Time Freshmen</u>	<u>Headcount</u>		<u>FTEs*</u>		<u>FY Budget**</u>
		<u>Fall</u>	<u>Spring</u>	<u>Fall</u>	<u>Spring</u>	
75-76	664	3840	3723	3012	N/A	2866
76-77	769	4107	3791	3157	N/A	3018
77-78	856	4299	3968	3363	3113	3238
78-79	688	4361	4081	3382	3204	3296
79-80	654	4427	4040	3491	3245	3367
80-81	622	4318	3971	3410	3179	3296
81-82	620	4349	3995	3426	3161	3293
82-83	659	4341	3967	3475	N/A	3326
83-84	721	4488	4029	3557	3217	3385
84-85	811	4485	4178	3652	3349	3501
85-86	711	4507	4163	3661	3345	3503
86-87	685	4708	4442	3790	3500	3645
87-88	803	4960	4692	4032	3737	3884
88-89	855	5260	***	4241	***	***

\*FTEs means Full-Time Equivalent Student. It is calculated from student credit hour data. The source from 1975-76 through 1980-81 is the "Opening Fall Enrollment" report; thereafter it is "Faculty Course Credit Load" report.

\*\*Average of fall and spring semester FTEs.

\*\*\*Spring 1988 figures not yet available.

HEADCOUNT ENROLLMENT BY CLASS  
Fall 1988 Semester

<u>Classification</u>	<u>Headcount</u>		<u>Total</u>
	<u>Full-Time</u>	<u>Part-Time</u>	
Freshmen	1113	63	1176
Sophomores	972	100	1072
Juniors	839	107	946
Seniors	609	169	778
Second Bachelor	7	18	25
Subtotal	3540	457	3997
Specials (Non-Degree)	73	645	718
Total Undergraduates	3613	1102	4715
Graduate	91	454	545
GRAND TOTAL	3704	1556	5260

## HEADCOUNT ENROLLMENT BY CLASSIFICATION AND SEX

Fall 1983 to Fall 1988

	Fall 1983	Fall 1984	Fall 1985	Fall 1986	Fall 1987	Fall 1988	% Increase (Decrease) 1983 to 1988
Full-Time Undergraduates							
Male	1370	1427	1464	1463	1527	1592	16.2%
Female	1686	1760	1717	1852	1924	2021	19.9
Subtotal	3056	3187	3181	3315	3451	3613	18.2
Part-Time Undergraduates							
Male	373	363	384	393	384	422	13.1
Female	541	518	521	591	649	680	25.7
Subtotal	914	881	905	984	1033	1102	20.6
Full-Time Graduate							
Male	8	18	13	16	14	46	475.0
Female	25	25	27	28	37	45	80.0
Subtotal	33	43	40	44	51	91	175.8
Part-Time Graduate							
Male	160	109	119	116	131	123	(23.1)
Female	325	265	262	249	294	331	1.9
Subtotal	485	374	381	365	425	454	(6.4)
GRAND TOTAL							
Male	1911	1917	1980	1988	2056	2183	14.2
Female	2577	2568	2527	2720	2904	3077	19.4
TOTAL	4488	4485	4507	4708	4960	5260	17.2



NUMBER OF UNDERGRADUATE AND GRADUATE STUDENTS  
BY ETHNIC BACKGROUND  
Fall 1983 to Fall 1988

	<u>1983</u>	<u>1984</u>	<u>1985</u>	<u>1986</u>	<u>1987</u>	<u>1988</u>	<u>% Increase (Decrease) 1983 - 1988</u>
<u>Undergraduate</u>							
Black	273	259	242	246	295	320	17.2%
American Indian	12	6	11	7	5	4	(66.7)
Asian	17	20	16	23	36	39	129.4
Hispanic	17	23	22	22	19	19	11.8
White	3578	3677	3710	3889	4103	4304	20.3
Foreign	13	12	24	29	9	15	15.4
Other/Unknown	60	71	61	83	17	14	(76.7)
Subtotal	<u>3970</u>	<u>4068</u>	<u>4086</u>	<u>4299</u>	<u>4484</u>	<u>4715</u>	<u>18.8</u>
<u>Graduate</u>							
Black	54	43	34	35	41	38	(29.6)
American Indian	1	2	1	1	0	0	(100.0)
Asian	0	3	1	2	5	2	200.0
Hispanic	0	1	2	3	3	2	200.0
White	463	366	381	362	424	498	7.6
Foreign	0	0	0	4	0	5	500.0
Other/Unknown	0	2	2	2	3	0	0
Subtotal	<u>518</u>	<u>417</u>	<u>421</u>	<u>409</u>	<u>476</u>	<u>545</u>	<u>5.2</u>
<u>Total</u>							
Black	327	302	276	281	336	358	9.5%
American Indian	13	8	12	8	5	4	(69.2)
Asian	17	23	17	25	41	41	141.2
Hispanic	17	24	24	25	22	21	23.5
White	4041	4043	4091	4251	4527	4802	18.8
Foreign	13	12	24	33	9	20	53.9
Other/Unknown	60	73	63	85	20	14	(76.7)
TOTAL	<u>4488</u>	<u>4485</u>	<u>4507</u>	<u>4708</u>	<u>4960</u>	<u>5260</u>	<u>17.2</u>

NUMBER OF UNDERGRADUATE AND  
GRADUATE STUDENTS BY AGE

Fall 1984 to Fall 1988

AGE GROUP	Fall 1984	Fall 1985	Fall 1986	Fall 1987	Fall 1988	% Increase (Decrease) 1984 to 1988
<u>Undergraduate</u>						
19 and Under	1446	1423	1393	1517	1659	14.7%
20 - 24	1920	1961	2132	2160	2212	15.2
25 - 29	282	308	308	326	329	16.7
30 - 34	171	153	162	167	174	1.8
35 - 39	123	121	144	131	135	9.8
40 and over	126	120	160	183	203	61.1
Unknown	0	0	0	0	3	--
Subtotal	4068	4086	4299	4484	4715	15.9%
<u>Graduate</u>						
19 and under	0	0	0	0	2	200.0
20 - 24	37	42	49	57	63	70.3
25 - 29	105	118	111	139	148	41.0
30 - 34	119	90	90	97	100	(16.0)
35 - 39	81	87	71	93	108	33.3
40 and over	75	84	88	90	123	64.0
Unknown	0	0	0	0	1	--
Subtotal	417	421	409	476	545	30.7%
<u>Total</u>						
19 and under	1446	1423	1393	1517	1661	14.9
20 - 24	1957	2003	2181	2217	2275	16.3
25 - 29	387	426	419	465	477	23.3
30 - 34	290	243	252	264	274	(5.5)
35 - 39	204	208	215	224	243	19.1
40 and over	201	204	248	273	326	62.2
Unknown	0	0	0	0	4	--
<b>GRAND TOTAL</b>	4485	4507	4708	4960	5260	17.3%

NUMBER OF FULL-TIME UNDERGRADUATES  
BY COUNTY OF RESIDENCE

FALL 1982 TO FALL 1988

<u>MARYLAND COUNTIES</u>	<u>Fall</u> <u>1982</u>	<u>Fall</u> <u>1983</u>	<u>Fall</u> <u>1984</u>	<u>Fall</u> <u>1985</u>	<u>Fall</u> <u>1986</u>	<u>Fall</u> <u>1987</u>	<u>Fall</u> <u>1988</u>
<u>Eastern Shore Counties</u>							
Caroline	58	58	57	41	48	63	56
Cecil	46	59	53	64	70	71	73
Kent	28	29	20	14	15	19	22
Queen Anne's	41	43	42	49	52	76	63
Talbot	57	60	59	50	48	61	66
Dorchester	121	102	112	97	86	101	106
Wicomico	733	703	690	672	684	631	589
Somerset	77	75	84	79	73	64	58
Worcester	264	229	221	225	229	223	201
Subtotal	1425	1358	1338	1291	1305	1309	1234
<u>Western Shore Counties</u>							
Allegany	4	6	2	8	6	12	7
Anne Arundel	185	195	230	230	252	270	287
Baltimore	164	170	183	209	207	192	196
Baltimore City	29	25	32	27	27	25	31
Calvert	23	19	23	27	32	50	56
Carroll	40	39	47	53	61	72	70
Charles	34	40	51	54	62	79	87
Frederick	41	43	54	46	40	36	50
Garrett	0	0	1	0	0	0	1
Harford	72	75	89	80	95	99	124
Howard	67	73	91	93	114	102	101
Montgomery	185	210	215	207	221	214	216
Prince George's	272	269	242	239	258	261	311
St. Mary's	34	36	67	53	57	78	75
Washington	22	23	18	19	19	24	23
Subtotal	1172	1223	1345	1345	1451	1514	1635
Unknown County	0	2	2	0	20	1	1
Total Maryland Residents	2597	2583	2685	2636	2758	2824	2870
Out-of-State	381	463	495	522	533	614	723
Foreign Countries	9	10	7	22	23	9	16
Unknown Residence	1	0	0	1	1	4	4
Total Nonresidents	391	473	502	545	557	627	743
<b>GRAND TOTAL</b>	2988	3056	3187	3181	3315	3451	3613

NUMBER OF FIRST-TIME FULL-TIME UNDERGRADUATES\*  
BY ETHNICITY AND COUNTY OF RESIDENCE

Fall 1988

<u>MARYLAND COUNTIES</u>	<u>Black</u>	<u>White</u>	<u>Other**</u>	<u>Total</u>
<u>Eastern Shore Counties</u>				
Caroline	1	9	1	11
Cecil	0	16	1	17
Kent	0	4	0	4
Queen Anne's	0	8	0	8
Talbot	0	8	0	8
Dorchester	1	29	0	30
Wicomico	13	104	1	118
Somerset	2	9	0	11
Worcester	4	40	0	44
Subtotal	<u>21</u>	<u>227</u>	<u>3</u>	<u>251</u>
<u>Western Shore Counties</u>				
Allegany	1	2	0	3
Anne Arundel	1	65	0	66
Baltimore	0	54	0	54
Baltimore City	9	1	0	10
Calvert	0	20	0	20
Carroll	0	20	1	21
Charles	1	16	1	18
Frederick	0	15	0	15
Garrett	0	0	0	0
Harford	2	37	0	39
Howard	0	30	0	30
Montgomery	1	45	2	48
Prince George's	23	55	4	82
St. Mary's	0	15	0	15
Washington	0	6	0	6
Subtotal	<u>38</u>	<u>381</u>	<u>8</u>	<u>427</u>
Unknown County	0	0	0	0
Total Maryland Residents	<u>59</u>	<u>608</u>	<u>11</u>	<u>678</u>
Out-of-State	10	216	0	226
Foreign Countries	0	1	0	1
Unknown Residence	<u>0</u>	<u>0</u>	<u>0</u>	<u>0</u>
Total Nonresidents	10	217	0	227
GRAND TOTAL	69	825	11	905

\*Includes first-time and special students.

\*\*"Other" includes Hispanics, Asian-Americans, American Indians, and unknown ethnic groups.

NUMBER OF FIRST-TIME FULL-TIME UNDERGRADUATES  
BY COUNTY OF ORIGIN

FALL 1984 TO FALL 1988

<u>MARYLAND COUNTIES</u>	<u>Fall 1984</u>	<u>Fall 1985</u>	<u>Fall 1986</u>	<u>Fall 1987</u>	<u>Fall 1988</u>
<u>Eastern Shore Counties</u>					
Caroline	15	6	8	20	11
Cecil	11	22	25	14	17
Kent	3	2	6	3	4
Queen Anne's	10	19	9	14	8
Talbot	6	2	10	13	8
Dorchester	25	19	12	26	30
Wicomico	135	107	84	103	118
Somerset	19	12	14	11	11
Worcester	52	30	30	34	44
Subtotal	276	219	198	238	251
<u>Western Shore Counties</u>					
Allegany	0	6	2	5	3
Anne Arundel	64	65	63	56	66
Baltimore	54	75	43	51	54
Baltimore City	11	7	9	9	10
Calvert	12	11	7	16	20
Carroll	21	15	18	23	21
Charles	19	17	15	20	18
Frederick	11	8	10	8	15
Garrett	0	0	0	0	0
Harford	25	18	27	29	39
Howard	35	23	34	20	30
Montgomery	50	50	42	55	48
Prince George's	63	55	66	72	82
St. Mary's	26	8	14	28	15
Washington	2	5	2	6	6
Subtotal	393	363	352	398	427
Unknown County	0	0	0	0	0
Total Maryland Residents	669	582	550	636	678
Out-of-State	141	120	126	220	226
Foreign Countries	1	9	8	1	1
Unknown Residence	0	0	1	1	0
Total Nonresidents	142	129	135	222	227
<b>GRAND TOTAL</b>	<b>811</b>	<b>711</b>	<b>685</b>	<b>858*</b>	<b>905*</b>

\*Includes special students.

NUMBER OF TOTAL STUDENTS  
BY STATE  
Fall 1982 to Fall 1988

<u>State</u>	<u>Fall 1982</u>	<u>Fall 1983</u>	<u>Fall 1984</u>	<u>Fall 1985</u>	<u>Fall 1986</u>	<u>Fall 1987</u>	<u>Fall 1988</u>
Alabama	0	0	1	0	0	0	0
Alaska	1	1	0	2	0	2	2
Arizona	0	0	0	0	0	0	0
Arkansas	0	0	3	0	0	1	1
California	0	0	0	1	3	1	0
Colorado	0	1	0	2	0	0	2
Connecticut	5	7	6	9	5	9	5
Delaware	360	358	346	357	334	358	367
District of Columbia	6	6	4	5	10	15	13
Florida	1	3	3	3	2	2	2
Georgia	0	0	0	0	0	1	1
Hawaii	0	0	0	2	0	0	0
Idaho	0	0	0	0	0	0	0
Illinois	1	0	0	0	0	0	2
Indiana	0	0	1	0	1	0	0
Iowa	0	0	1	0	0	0	0
Kansas	0	0	0	1	0	0	0
Kentucky	0	0	0	0	1	2	1
Louisiana	0	0	0	0	1	1	0
Maine	0	0	0	1	0	0	1
Maryland	3763	3834	3822	3783	3964	4130	4266
Massachusetts	0	0	4	0	0	1	1
Michigan	0	1	2	0	0	1	0
Minnesota	0	0	1	1	1	1	1
Mississippi	0	0	0	0	0	1	0
Missouri	1	0	0	0	0	2	1
Montana	0	0	0	0	0	0	0
Nebraska	0	0	0	0	0	0	0
Nevada	0	0	0	0	0	0	0
New Hampshire	0	0	1	4	2	2	4
New Jersey	49	77	98	115	128	198	278
New Mexico	0	1	0	0	0	0	0
New York	15	34	36	44	49	59	78
North Carolina	2	4	4	5	3	1	4
North Dakota	0	0	0	0	0	1	1
Ohio	0	0	0	1	0	0	1
Oklahoma	0	0	0	1	0	0	1
Oregon	0	0	0	0	1	0	0
Pennsylvania	18	37	33	37	41	42	58
Rhode Island	1	1	2	1	0	0	0
South Carolina	1	1	0	0	0	0	1
South Dakota	1	0	0	0	0	0	0
Tennessee	0	0	0	0	0	1	0
Texas	0	0	3	0	1	3	3
Utah	0	0	0	0	0	0	0
Vermont	0	0	0	0	1	1	2
Virginia	97	107	99	105	123	108	132
Washington	0	0	1	0	0	0	0
West Virginia	1	1	1	1	1	1	4
Wisconsin	0	0	0	0	0	1	1
Wyoming	0	0	0	0	0	0	0



<u>State</u>	<u>Fall 1982</u>	<u>Fall 1983</u>	<u>Fall 1984</u>	<u>Fall 1985</u>	<u>Fall 1986</u>	<u>Fall 1987</u>	<u>Fall 1988</u>
American Samoa	0	0	0	0	0	0	0
Canal Zone	0	0	0	0	0	0	0
Guam	1	1	0	0	0	0	0
Puerto Rico	0	0	0	0	0	0	0
Trust Terr./Pacific Islands	0	0	1	0	0	0	0
Virgin Islands	0	0	0	0	1	0	0
Foreign Countries	16	13	12	24	33	9	21
Unknown State	1	0	0	0	2	5	5
Error	0	0	0	2	0	0	0
<b>TOTAL</b>	<b>4341</b>	<b>4488</b>	<b>4485</b>	<b>4507</b>	<b>4708</b>	<b>4960</b>	<b>5260</b>

NUMBER OF GRADUATE STUDENTS BY STATE  
(Full- and Part-Time)

Fall 1982 to Fall 1988

<u>State*</u>	<u>Fall 1982</u>	<u>Fall 1983</u>	<u>Fall 1984</u>	<u>Fall 1985</u>	<u>Fall 1986</u>	<u>Fall 1987</u>	<u>Fall 1988</u>
Colorado	-	-	-	-	-	-	1
Connecticut	-	-	-	-	-	2	2
Delaware	82	73	53	63	56	59	72
Maryland	403	426	349	338	332	392	438
New Jersey	-	1	2	1	-	-	1
New York	-	1	1	-	-	2	0
North Carolina	-	-	-	-	-	-	1
Pennsylvania	1	1	1	3	1	4	3
Trust.Terr.Pacific Islands	-	-	1	-	-	-	0
Virginia	14	16	10	13	15	17	21
West Virginia	-	-	-	-	1	-	0
Foreign Countries	-	-	-	-	4	-	6
<b>TOTAL</b>	<b>500</b>	<b>518</b>	<b>417</b>	<b>418</b>	<b>409</b>	<b>476</b>	<b>545</b>

## STUDENT HOUSING\*

<u>On-Campus Dormitories</u>	<u>Fall 1985</u>	<u>Fall 1986</u>	<u>Fall 1987</u>	<u>Fall 1988</u>
Chesapeake	192	211	190	190
Chester	226	255	242	229
Choptank	230	245	247	229
Dogwood Village	140	139	140	139
Manokin	105	105	110	101
Nanticoke	182	210	204	169
Pocomoke	113	120	121	109
St. Martin	-	133**	315	299
Wicomico	112	118	125	110
Subtotal	1300	1536	1694	1575
<u>Off-Campus Housing</u>				
Hall Educational Center				
Peninsula General Hospital (PGH)	82	62	84	79
GRAND TOTAL	1382	1598	1778	1654
	* *	* *		
Percent of Full-Time Matriculated UGs Housed On-Campus				
.Excluding PGH	42%	48%	50%	44%
.Including PGH	46%	50%	53%	47%

\*As of the end of September

\*\*Only one wing of this dormitory was open in September 1986 when the data for this report was calculated. When construction was completed later in the semester, the students moved from other dormitory locations to St. Martin Hall.

SUMMARY OF STUDENT CHARACTERISTICS  
Fall 1983 and Fall 1988

	1983	1988
SEX - Undergraduate		
Male	44%	43%
Female	56%	57%
SEX - Graduate		
Male	32%	31%
Female	68%	69%
SEX - Total		
Male	43%	42%
Female	57%	58%
ETHNICITY - Undergraduate		
Black	7%	7%
White	91%	91%
Other/Unknown	2%	2%
ETHNICITY - First-Time, Full-Time Freshmen		
Black	6.5%	8.0%
White	92.0%	91.0%
Other/Unknown	1.5%	1.0%
ETHNICITY - Graduate		
Black	11%	7%
White	89%	91%
Other/Unknown	-%	2%
ETHNICITY - Total		
Black	7%	7%
White	90%	91%
Other/Unknown	3%	2%
AGE - Undergraduate		
24 and under	80%	82%
25 and over	20%	18%
AGE - Graduate		
24 and under	12%	12%
25 and over	88%	88%
AGE - Total		
24 and under	72%	75%
25 and over	28%	25%
RESIDENCE - Full-Time Undergraduates		
Eastern Shore, MD	44%	34.0%
Western Shore, MD	40%	45.0%
Out-of-State	15%	20.0%
Foreign/Unknown	1%	1.0%

RESIDENCE - Graduate		
In-State	83%	80.0%
Out-of-State	17%	19.0%
Foreign/Unknown	-	1.0%
RESIDENCE - Total		
Eastern Shore, MD	56%	47%
Western Shore, MD	29%	34%
Out-of-State/Foreign	15%	19%
REGIONAL REPRESENTATION-		
Full-Time Undergrads		
Delaware	8%	7%
Virginia	2%	3%
Pennsylvania	1%	1%
District of Columbia	.2%	.2%
New Jersey	2%	5%
New York	1%	2%





## **Information on Academic Disciplines**





Undergraduate Majors

Accounting	French	Physical Education
Art	Geography	Physical Science
Biology	History	Physics
Business Administration	Leisure Studies	Political Science
Chemistry	Liberal Studies	Psychology
Communication Arts	Mathematics	Respiratory Therapy
Economics	Medical Technology	Social Science
Elementary Education	Music	Social Work
English	Nursing	Sociology
	Philosophy	Spanish

Graduate Programs

Business Administration	History
Education	Nursing
English	Psychology

Cooperative Programs

Widener U.(Pa) in graduate nursing	U. of Md. Dental School
Design Schools of America in art	Credit Exchange Program with UMES (U.of Md.,Eastern Shore)
Pa. College of Podiatric Medicine	Dual Degree Engineering, U.of Md. (College Park), Old Dominion U.(Va.) and Widener U. (Pa.)
Pa. College of Optometry	

Pre-Professional Programs

Pre-dental	Pre-optometry
Pre-engineering	Pre-pharmacy
Pre-law	Pre-podiatry
Pre-medical	Pre-veterinary

Academic Services

Honors Program
Faculty Advisory System
College Orientation Seminars
Learning Center

Office of Continuing Education

Evening program	Professional Develop. Institute
Extension courses	Summer Session
Non-Credit courses	Winter Term (January of each yr.)
TV and newspaper courses	Institute for Retired Persons

Student Services

Counseling Services	University Center
Health Center	Bookstore
Personal Development	Intercollegiate Athletics
Placement Services	Intramural Recreation
Residence Life	Public Safety
Honoraries	Student Clubs and Organizations
Work-Experience Program	Minority Affairs
	Disabled Students

NUMBER AND PERCENT OF UNDERGRADUATE FALL ENROLLMENT  
IN DEGREE PROGRAMS BY SCHOOL  
1986-1988

UNDERGRADUATE SCHOOL	Fall 1986		Fall 1987		Fall 1988	
	No.	%	No.	%	No.	%
<b>FRANKLIN P. PERDUE</b>						
<b>SCHOOL OF BUSINESS</b>						
Accounting	60	1.6%	53	1.4%	41	1.0%
Business Admin.	706	19.1	726	18.9	888	22.2
Economics	18	.5	21	.6	29	.7
Subtotal	784	21.2	800	20.9	958	24.0
<b>SCHOOL OF LIBERAL ARTS</b>						
Art	63	1.7	82	2.1	90	2.3
Communication Arts	249	6.7	290	7.6	304	7.6
English	55	1.5	59	1.5	68	1.7
French	10	.3	10	.3	8	.2
History	55	1.5	78	2.0	72	1.8
Liberal Studies	324	8.8	340	8.9	333	8.3
Music	—	N/A	—	N/A	7	.2
Philosophy	20	.5	21	.5	20	.5
Political Science	83	2.3	90	2.3	88	2.2
Psychology	170	4.6	187	4.9	187	4.7
Social Science	11	.3	19	.5	27	.7
Sociology	25	.7	25	.7	35	.9
Spanish	7	.2	6	.2	5	.1
Subtotal	1072	29.1	1207	31.5	1244	31.1
<b>SCHOOL OF NURSING AND</b>						
<b>HEALTH SCIENCES</b>						
Medical Technology	49	1.3	32	.8	22	.6
Nursing	252	6.8	256	6.7	225	5.6
Respiratory Therapy	47	1.3	29	.8	28	.7
Subtotal	348	9.4	317	8.3	275	6.9
<b>SCHOOL OF EDUCATION AND</b>						
<b>PROFESSIONAL STUDIES</b>						
Elementary Education	303	8.2	369	9.6	390	9.8
Leisure Studies	21	.6	28	.7	25	.6
Physical Education	132	3.6	143	3.7	163	4.1
Social Work	111	3.0	98	2.6	98	2.5
Subtotal	567	15.4	638	16.6	676	16.9
<b>RICHARD A. HENSON SCHOOL</b>						
<b>OF SCIENCE &amp; TECHNOLOGY</b>						
Biology	150	4.1	169	4.4	177	4.4
Chemistry	29	.8	34	.9	33	.8
Geography	60	1.6	50	1.3	49	1.2
Math Sciences	72	2.0	63	1.6	59	1.5
Physical Sciences	83	2.2	63	1.6	57	1.4
Physics	4	.1	18	.5	16	.4
Subtotal	398	10.8	397	10.3	391	9.8
<b>UNDECLARED MAJORS</b>	521	14.1	477	12.4	453	11.3
<b>TOTAL</b>	3690	100.0%	3836	100.0%	3997	100.0%

NUMBER AND PERCENT OF  
UNDERGRADUATE DEGREES AWARDED BY SCHOOL

	1985-86		1986-87		1987-88	
	<u>No.</u>	<u>%</u>	<u>No.</u>	<u>%</u>	<u>No.</u>	<u>%</u>
<b>FRANKLIN P. PERDUE SCHOOL</b>						
<b>OF BUSINESS</b>						
Accounting	13	1.9%	22	3.3%	29	4.0%
Business Administration	65	9.9	82	12.3	73	10.1
Economics	1	.2	4	.4	3	.4
Subtotal	<u>79</u>	<u>12.0</u>	<u>108</u>	<u>16.2</u>	<u>105</u>	<u>14.5</u>
<b>SCHOOL OF LIBERAL ARTS</b>						
Art	18	2.8	16	2.4	8	1.1
Communication Arts	42	6.5	56	8.4	54	7.5
English	13	2.0	11	1.7	14	1.9
French	2	.3	3	.4	2	.3
History	11	1.7	10	1.5	17	2.3
Liberal Studies	149	22.9	137	20.6	157	21.7
Music	--	n/a	--	n/a	--	n/a
Philosophy	5	.8	9	1.4	7	1.0
Political Science	14	2.2	14	2.1	22	3.0
Psychology	31	4.8	38	5.7	33	4.6
Social Science	3	.5	2	.3	3	.4
Sociology	7	1.1	2	.3	8	1.1
Spanish	4	.6	1	.1	2	.3
Subtotal	<u>299</u>	<u>46.2</u>	<u>299</u>	<u>44.9</u>	<u>327</u>	<u>45.2</u>
<b>SCHOOL OF NURSING &amp; HEALTH SCIENCES</b>						
Medical Technology	9	1.4	13	2.0	11	1.5
Nursing	67	10.3	43	6.5	45	6.2
Respiratory Therapy	19	2.9	17	2.6	11	1.5
Subtotal	<u>95</u>	<u>14.6</u>	<u>73</u>	<u>11.1</u>	<u>67</u>	<u>9.2</u>
<b>SCHOOL OF EDUCATION AND</b>						
<b>PROFESSIONAL STUDIES</b>						
Elementary Education	21	3.2	51	7.6	79	10.9
Physical Education	15	2.3	13	1.9	17	2.3
Leisure Studies	21	3.2	10	1.5	10	1.4
Social Work	27	4.1	38	5.7	32	4.5
Subtotal	<u>84</u>	<u>12.8</u>	<u>112</u>	<u>16.7</u>	<u>138</u>	<u>19.1</u>
<b>RICHARD A. HENSON SCHOOL OF</b>						
<b>SCIENCE &amp; TECHNOLOGY</b>						
Biological Sciences	35	5.3	30	4.5	29	4.0
Geography & Regional Planning	33	5.1	20	3.0	17	2.3
Math Sciences	11	1.7	12	1.8	15	2.1
Chemistry & Physics	<u>15</u>	<u>2.3</u>	<u>12</u>	<u>1.8</u>	<u>26</u>	<u>3.6</u>
Subtotal	94	14.4	74	11.1	87	12.0
<b>TOTAL</b>	651	100.0%	666	100.0%	724	100.0%

ENROLLMENTS IN UNDERGRADUATE AND GRADUATE  
DEGREE PROGRAMS\*  
Fall 1983 to Fall 1988

	Fall 1983	Fall 1984	Fall 1985	Fall 1986	Fall 1987	Fall 1988	% Increase (Decrease) 1983 to 1988
<u>Undergraduate</u>							
Accounting	--	--	61	60	53	41	--
Art	62	71	68	63	82	90	45.2
Biology	125	112	138	150	169	177	41.6
Business Admin.	666	646	619	706	726	888	33.3
Chemistry	22	19	32	29	34	33	50.0
Communication Arts	189	197	238	249	290	304	60.9
Economics	6	17	14	18	21	29	233.3
Elem. Education	187	179	197	303	369	390	108.6
English	46	54	69	55	59	68	47.8
French	8	9	7	10	10	8	0.0
Geography	56	56	66	60	50	49	(12.5)
History	45	44	50	55	78	72	60.0
Leisure Studies	39	41	35	21	28	25	(35.9)
Liberal Studies	374	378	359	324	340	333	(11.0)
Mathematics	51	42	66	72	63	59	15.7
Medical Tech.	66	69	52	49	32	22	(66.7)
Music	--	--	--	--	--	7	--
Nursing**	414	400	295	252	256	225	(45.7)
Philosophy	12	11	14	20	21	20	66.7
Physical Education	82	99	113	132	143	163	98.8
Physical Science	31	49	75	83	63	57	83.9
Physics	--	--	--	4	18	16	--
Political Science	51	69	69	83	90	88	72.6
Pre-Engineering	16	14	--	--	--	--	--
Psychology	149	155	141	170	187	187	25.5
Resp. Therapy	38	61	54	47	29	28	(26.3)
Social Science	10	10	9	11	19	27	170.0
Social Work	86	96	100	111	98	98	14.0
Sociology	37	28	22	25	25	35	(5.4)
Spanish	12	11	13	7	6	5	(58.3)
Undeclared	558	585	589	521	477	453	(18.8)
Total	3438	3522	3565	3690	3836	3997	16.3%
<u>Graduate</u>							
Business Admin.	52	44	42	49	52	94	80.8
Education	246	202	223	196	219	205	(1.7)
English	9	6	12	20	17	22	144.4
History	8	9	6	6	6	15	87.5
Nursing	7	9	18	11	11	18	157.1
Psychology	35	27	29	26	26	29	(17.1)
Total	357	297	330	308	331	383	7.3%

\*Includes both full- and part-time students.

\*\*Includes "pre-nursing" students for the years 1983 through 1986.

NUMBER OF DEGREES AWARDED  
BY DISCIPLINE\*  
A.Y. 1982-83 TO 1987-88

	<u>82-83</u>	<u>83-84</u>	<u>84-85</u>	<u>85-86</u>	<u>86-87</u>	<u>87-88</u>	<u>% Increase (Decrease) 82-83 to 87-88</u>
<u>Bachelor</u>							
Accounting	--	--	16	13	22	29	--
Art	6	8	14	18	16	8	33.3
Biology	30	37	21	35	30	29	(3.3)
Business Admin.	110	93	63	65	82	73	(33.6)
Chemistry	3	1	3	6	4	13	333.3)
Communication Arts	42	35	38	42	56	54	28.6
Economics	2	0	4	1	4	3	50.0
Elem. Education	41	48	51	21	51	79	92.7
English	15	6	14	13	11	14	(6.7)
French	0	1	2	2	3	2	200.0
Geography	21	15	10	33	20	17	(19.0)
History	10	10	14	11	10	17	70.0
Leisure Studies	27	13	7	21	10	10	(63.0)
Liberal Studies	94	100	125	149	137	157	67.0
Math	9	13	7	11	12	15	66.6
Medical Tech.	15	10	7	9	13	11	(26.7)
Nursing	48	55	64	67	43	45	(6.3)
Philosophy	6	4	3	5	9	7	16.7
Physical Educ.	20	13	13	15	13	17	(15.0)
Physical Science	--	3	6	9	6	8	--
Physics	--	--	--	--	2	5	--
Political Science	11	15	15	14	14	22	100.0
Psychology	33	30	46	31	38	33	0.0
Resp. Therapy	--	1	16	19	17	11	--
Social Science	4	1	2	3	2	3	(25.0)
Social Work	32	25	30	27	38	32	0.0
Sociology	5	10	9	7	2	8	60.0
Spanish	2	2	0	4	1	2	0.0
<b>TOTAL</b>	<b>585</b>	<b>549</b>	<b>600</b>	<b>651</b>	<b>666</b>	<b>724</b>	<b>23.8%</b>
<u>Master's</u>							
Business Admin.	--	4	4	2	5	12	--
Education	79	62	62	63	65	73	(7.6)
English	2	1	3	2	8	4	100.0
History	4	3	3	1	1	2	(50.0)
Nursing	--	0	0	0	4	5	--
Psychology	2	3	3	0	3	6	200.0
<b>TOTAL</b>	<b>87</b>	<b>73</b>	<b>75</b>	<b>68</b>	<b>86</b>	<b>102</b>	<b>17.2%</b>

\*For students majoring in two disciplines, only one has been included in these figures.



DEGREES AWARDED TO BLACK STUDENTS  
BY DISCIPLINE  
A.Y. 1982-83 TO 1986-87

<u>Bachelor</u>	<u>82-83</u>	<u>83-84</u>	<u>84-85</u>	<u>85-86</u>	<u>86-87</u>	<u>87-88</u>
Accounting	N/A	N/A	0	2	0	1
Art	0	0	0	0	1	0
Biology	1	4	4	1	3	2
Business Admin.	3	4	0	0	2	5
Chemistry	1	0	0	0	0	1
Communication Arts	7	3	7	3	5	6
Economics	1	0	0	0	0	0
Elementary Educ.	0	2	1	1	2	2
English	0	1	0	0	0	0
French	0	1	0	0	0	0
Geography	0	0	1	0	0	0
History	0	0	0	0	0	0
Leisure Studies	3	0	0	1	0	0
Liberal Studies	5	10	9	10	4	6
Math Sciences	1	0	0	0	0	2
Medical Technology	1	0	1	0	2	1
Nursing	0	2	0	1	1	4
Philosophy	0	0	0	0	2	0
Physical Education	0	0	0	0	0	0
Physical Science	0	0	0	0	0	1
Physics	0	0	0	0	0	0
Political Science	1	0	1	1	0	1
Psychology	3	1	5	1	4	0
Respiratory Therapy	0	0	0	5	2	1
Social Science	0	0	1	0	0	0
Social Work	5	6	4	1	6	7
Sociology	0	3	1	0	0	2
Spanish	0	1	0	0	0	0
<b>TOTAL</b>	<b>32</b>	<b>38</b>	<b>35</b>	<b>27</b>	<b>34</b>	<b>42</b>
<u>Graduate</u>						
Business Admin.	N/A	0	1	1	0	0
Education	13	4	8	6	8	11
English	0	0	0	0	0	0
History	1	0	0	0	0	0
Nursing	N/A	0	0	0	0	0
Psychology	0	0	0	0	0	0
<b>TOTAL</b>	<b>14</b>	<b>4</b>	<b>9</b>	<b>7</b>	<b>8</b>	<b>11</b>

ANALYSIS OF MAJORS AND DEGREES AWARDED  
1981 TO 1988

Undergraduate Major	% of Total Matriculants		% of Total Degrees Awarded	
	Fall 1981	Fall 1988	1981-82	1987-88
Accounting	--	1.0	--	4.0%
Art	--	2.3	.7	1.1
Biology	3.8	4.4	5.4	4.0
Business Admin.	14.2*	22.2	12.7*	10.1
Chemistry	.4	.8	.2	1.8
Communication Arts	4.4	7.6	5.4	7.5
Economics	.2	.7	.3	.4
Elementary Educ.	6.2	9.8	8.6	10.9
English	1.6	1.7	3.1	1.9
French	.2	.2	.2	.3
Geography	1.6	1.2	2.3	2.3
History	1.2	1.8	1.0	2.3
Leisure Studies	1.6	.6	4.4	1.4
Liberal Studies	9.0	8.3	22.6	21.7
Mathematics	2.2	1.5	1.2	2.1
Medical Tech.	2.3	.6	1.6	1.5
Music	--	.2	--	--
Nursing	10.3	5.6	7.1	6.2
Philosophy	.6	.5	1.0	1.0
Physical Educ.	3.3	4.1	3.4	2.3
Physical Science	.2	1.4	N/A	1.1
Physics	N/A	.4	N/A	.7
Political Science	--	2.2	--	3.0
Pre-Engineering	.6	--	N/A	N/A
Psychology	3.8	4.7	6.4	4.6
Respiratory Therapy	--	.7	--	1.5
Social Science	.6	.7	.8	.4
Social Work	4.3	2.5	8.9	4.5
Sociology	1.0	.9	2.5	1.1
Spanish	.1	.1	.2	.3
Undeclared	26.3	11.3	N/A	N/A
TOTAL	100.0%	100.0%	100.0%	100.0%
Graduate Program				
Business Admin.	--	24.5	--%	11.8
Education	91.6	53.6	91.8	71.6
English	1.8	5.7	2.5	3.9
History	1.8	3.9	3.2	2.0
Nursing	--	4.7	--	4.9
Psychology	4.8	7.6	2.5	5.8
TOTAL	100.0%	100.0%	100.0%	100.0%

\*Included accounting.

NUMBER OF STUDENT CREDIT HOURS BY DISCIPLINE  
Fall 1983 to Fall 1988

HEGIS Code	Discipline (HEGIS-order)	Fall 1983	Fall 1984	Fall 1985	Fall 1986	Fall 1987	Fall 1988	% Increase (Decrease) 1983 to 1988
0402	Biology	3922	4133	4113	3878	4104	3910	(.3)%
0502	Accounting	--	--	1572	1767	1851	1560	--
0506	Business Admin.	4337	4195	2600	2828	3559	4881	--
0601	Communication Arts	2426	2466	2824	2986	3135	3777	55.7
0701	Computer Science	2104	2328	1940	2042	1995	1889	(10.2)
0801	Education, Gen'l	1818	1510	1699	1883	1872	2488	36.9
0802	Education, Elem.	900	684	576	957	1551	1551	72.3
0803	Education, Secon.	273	267	324	426	384	402	47.3
0832	Music Education	12	24	15	60	--	--	--
0835	Physical Educ.	2176	2228	2852	2460	2604	2877	32.2
0901	Pre-Engineering	--	57	39	30	36	36	--
1001	Art	1422	1556	1605	1668	1872	1710	20.3
1002	Art Education	48	54	--	--	--	--	--
1004	Music Applied	310	308	236	274	218	194	(37.4)
1005	Music	679	668	667	741	840	1064	56.7
1101	Modern Lang.	90	57	--	--	36	63	(30.0)
1102	French	288	297	316	306	314	292	1.4
1103	German	97	119	122	164	159	171	76.3
1105	Spanish	446	393	421	470	438	455	2.0
1201	Health	52	64	66	80	144	230	342.3
1203	Nursing	1736	1739	1601	1291	1196	1389	(20.0)
1223	Medical Tech.	239	168	244	309	184	83	(65.3)
1297	Resp. Therapy	244	554	571	482	421	394	61.5
1501	English	4269	4626	4755	4956	5694	5499	28.8
1509	Philosophy	956	1411	1390	1116	1680	1553	62.5
1701	Math	3441	4045	3967	3785	3844	3723	8.2
1801	Military Science	165	186	204	331	387	292	77.0
1902	Physics	868	971	1092	1426	1084	1172	35.0
1905	Chemistry	1905	2203	1793	1770	1908	1746	(8.4)
1914	Geology	144	0	165	156	120	129	(10.4)
2001	Psychology	4420	4104	4450	4567	3885	4256	(3.7)
2103	Leisure Studies	291	246	282	273	360	369	26.8
2104	Social Work	725	912	882	1078	913	928	28.0
2201	Social Science	0	0	3	0	0	0	0
2204	Economics	1059	975	1053	1248	1239	1422	34.3
2205	History	4323	3990	4092	4209	4872	5499	27.2
2206	Geography	1969	2069	1779	1908	2177	2302	16.9
2207	Political Sci.	930	975	951	1053	1089	1194	28.4
2208	Sociology	1905	1956	1935	1887	2133	1851	(2.8)
4901	General Studies	1028	1282	1188	1392	1485	1502	46.1
4999	Interdis. Studies	--	--	--	102	141	249	--
9500	Orientation (Study skills)	249	174	138	99	123	0	--
9510	Developmental Read.	228	147	--	--	--	--	--
9520	Developmental Writ.	153	168	--	--	--	--	--
9530	Developmental Math	96	90	--	--	--	--	--
TOTALS		52743	54399	54522	56458	60047	63102	19.6

\*NOTE: The percentage increase (or decrease) has not been calculated for (1) those disciplines that have been added within the past five years; and (2) those disciplines that have been split into one or more disciplines (e.g., math and computer science).

STUDENT CREDIT HOURS BY DISCIPLINE  
AND COURSE LEVEL

FALL 1988

HEGIS Code	Discipline (HEGIS order)	Student Credit Hours by Course Level			Total SCH
		Lower (100-200)	Upper (300-400)	Graduate (400G-600)	
0401	Biology	3372	527	11	3910
0502	Accounting	1008	552	0	1560
0506	Business Administration	1173	3120	588	4881
0601	Communication Arts	2853	918	6	3777
0701	Computer Science	1643	246	0	1889
0801	Education, General	0	1434	1054	2488
0802	Education, Elementary	0	1518	33	1551
0803	Education, Secondary	0	375	27	402
0835	Physical Education	2151	726	0	2877
0901	Pre-Engineering	36	0	0	36
1001	Art	1524	186	0	1710
1004	Music-Applied	150	44	0	194
1005	Music	925	122	27	1074
1101	Modern Languages	63	0	0	63
1102	French	219	73	0	292
1103	German	153	18	0	171
1105	Spanish	359	96	0	455
1201	Health	230	0	0	230
1203	Nursing	63	1098	94	1255
1223	Medical Technology	0	83	0	83
1297	Respiratory Therapy	0	394	0	394
1501	English	4296	1062	141	5499
1509	Philosophy	1020	533	0	1553
1701	Math	3331	350	42	3723
1801	Military Science	196	96	0	292
1902	Physics	1031	141	0	1172
1905	Chemistry	1588	156	0	1744
1914	Geology	129	0	0	129
2001	Psychology	1965	2126	165	4256
2103	Leisure Studies	153	216	0	369
2104	Social Work	135	793	0	928
2204	Economics	1014	408	0	1422
2205	History	4698	720	81	5499
2206	Geography	1985	308	9	2302
2207	Political Science	885	294	15	1194
2208	Sociology	873	969	9	1851
4901	General Studies	1502	73	0	1575
4999	Interdisciplinary Studies	243	6	0	249
TOTALS		40966	19781	2302	63049
FTE by Course Level					
All disciplines		2731.0	1381.7	191.8	4241.5



ANNUAL STUDENT CREDIT HOURS BY DISCIPLINE  
A.Y. 1983-84 TO A.Y. 1987-88

Discipline* (HEGIS Order)	A.Y. 83-84	A.Y. 84-85	A.Y. 85-86	A.Y. 86-87	A.Y. 87-88	% Increase (Decrease) A.Y.83/84-87/88
Accounting	--	--	3108	3468	3798	--%
Pre-Engineering	38	133	95	83	112	--
Biology	7248	7506	7350	7050	7458	2.9
Bus. Admin.	8263	8082	5303	6032	7053	--
Comp. Science	4477	4588	3974	4064	4192	(6.4)
Educ. General	3548	3113	3432	3948	4097	15.5
Elem. Educ.	1776	1596	1491	2214	3423	92.7
Sec. Educ.	387	393	609	744	816	110.9
Art Educ.	63	63	--	--	--	--
Music Educ.	12	57	24	99	--	--
Phys. Educ.	4359	4774	5073	4874	5225	19.9
Art	2839	3101	3238	3026	3715	30.9
Music-Applied	636	586	494	584	416	(34.6)
Music	1225	1248	1376	1652	1652	34.9
Mod. Lang.	174	117	141	--	75	(56.9)
French	548	510	562	607	604	10.2
German	137	198	217	252	251	83.2
Spanish	814	759	700	751	829	1.8
Health	166	156	148	195	403	142.8
Nursing	3648	3457	3113	2774	2585	(29.1)
Med. Tech.	385	316	565	720	415	7.8
Resp. Therapy	568	1096	1152	952	826	45.4
English	8332	8481	8571	8838	10080	21.0
Philosophy	1921	2599	2673	2550	3476	81.0
Comm. Arts	4559	5240	5445	5962	6337	39.0
Math	6842	7512	7265	6848	7223	5.6
Military Sci.	314	339	393	649	677	115.6
Physical Sci.	--	--	--	--	--	--
Physics	1438	1714	2142	2407	2230	55.5
Chemistry	3454	3712	3342	3236	3698	7.1
Geology	267	123	321	246	231	(13.5)
Psychology	8264	8278	8494	8812	7510	(9.1)
Social Work	1490	1932	2002	2072	1938	30.1
Social Sci.	3	3	6	3	3	--
Economics	2040	1896	2013	2370	2334	14.4
History	8016	7935	7866	8313	9114	13.7
Geography	3751	4217	3895	3779	4293	14.5
Pol. Science	1823	1824	1701	2031	1928	5.8
Sociology	3620	3834	3798	3698	3888	7.4
Gen'l Studies	1683	1509	1410	1798	1712	1.7
Leisure Studies	552	540	625	549	630	14.1
Orientation (St. skills)	294	198	168	117	165	(43.9)
Dev. Reading	276	195	--	--	--	--
Dev. Writing	180	195	--	--	--	--
Dev. Math	156	117	--	--	--	--
Interdisciplinary St.	--	--	--	153	258	--
TOTAL	100586	104242	104295	108520	115670	15.0%

\*Note: The percentage increase (or decrease) has not been calculated for (1) those disciplines that have been added within the past five years; and (2) those disciplines that have been split into one or more disciplines (e.g., math and computer science).

UNDERGRADUATE  
GRADE DISTRIBUTION REPORT  
(OVERALL PERCENTAGES BY GRADE)  
Fall 1981 to Fall 1988

<u>GRADE</u>	<u>Fall 1981</u>	<u>Fall 1982</u>	<u>Fall 1983</u>	<u>Fall 1984</u>	<u>Fall 1985</u>	<u>Fall 1986</u>	<u>Fall 1987</u>	<u>Fall 1988</u>
A	19%	17%	16%	17%	19%	20%	19%	20%
B	26	26	26	27	29	29	30	32
C	24	23	23	22	23	23	24	24
PS (Pass)	8	6	6	5	3	2	3	2
D	7	7	7	7	6	6	6	6
F	7	6	7	6	5	5	4	4
N (No Credit)	-	-	-	-	-	-	-	0
W (Withdrawal)	7	7	8	9	8	8	7	6
S (Pass)**	<u>-</u>	<u>4</u>	<u>5</u>	<u>6</u>	<u>4</u>	<u>5</u>	<u>5</u>	<u>5</u>
TOTAL***	98	96	98	99	97	98	98	99

\*Please note that the grading system changed to the traditional "A-F" designations with the beginning of the Fall 1981 semester. For a complete description of the grading system, see the College catalog.

\*\*"S" denotes "pass" and is given in courses which cannot be applied to undergraduate degree requirements.

\*\*\*Please note totals may not equal 100% since "incompletes," "audits," "WP/WFs," and "Cs" have been omitted from the table.







## **Information on Student Recruitment, Retention and Employment**



COMPARISON OF COMBINED SAT SCORES  
OF FRESHMEN  
1976-1988

<u>Class of</u>	<u>Salisbury State*</u>	<u>Maryland H.S. Senior Average</u>	<u>National Average</u>
1976	858	902	903
1977	860	900	899
1978	851	897	897
1979	857	890	894
1980	848	885	890
1981	876	884	890
1982	866	889	893
1983	871	893	893
1984	881	897	897
1985	908	910	906
1986	915	911	906
1987	920	914	906
1988	933	908	904
1987-1988 % Change	1.4%	0.7%	0.2%
1983-1988 % Change	7.1%	1.7%	1.2%
1976-1988 % Change	8.7%	.7%	0.1%

SAT SCORE RANGES: NEW FRESHMEN,  
Fall 1981-1988\*

<u>Score Interval</u>	<u>1981</u>	<u>1982</u>	<u>NUMBER OF FRESHMEN</u>			<u>1986</u>	<u>1987</u>	<u>1988</u>
			<u>1983</u>	<u>1984</u>	<u>1985</u>			
SAT-VERBAL								
700-800	0	0	2	1	1	2	0	1
600-699	15	11	14	14	13	25	29	19
500-599	91	94	103	135	119	134	169	182
400-499	288	282	327	370	365	362	374	445
300-399	210	250	282	261	197	184	217	189
200-299	33	37	22	30	14	5	6	8
Total	<u>637</u>	<u>674</u>	<u>750</u>	<u>811</u>	<u>709</u>	<u>712</u>	<u>795</u>	<u>844</u>
MEAN	422	414	422	425	435	443	444	445
SAT-MATH								
700-800	4	3	3	3	5	3	2	4
600-699	29	33	46	48	54	39	64	75
500-599	163	163	173	215	220	229	245	289
400-499	285	305	314	346	292	324	358	392
300-399	143	161	190	179	129	113	122	81
200-299	13	9	24	19	9	4	4	2
Total	<u>637</u>	<u>674</u>	<u>750</u>	<u>810</u>	<u>709</u>	<u>712</u>	<u>795</u>	<u>843</u>
MEAN	454	452	449	456	473	472	476	488

\*Covers only freshmen having SAT scores.

TOP 20 FEEDER HIGH SCHOOLS TO SSU  
Fall 1988 Semester

<u>Maryland High Schools</u>	<u>Maryland County</u>	<u>Number of Freshmen Attending</u>	<u>% of SSU Freshmen Class</u>
Parkside High School	Wicomico	32	2.7%
Bennett Senior H.S.	Wicomico	29	2.5
Wicomico Senior H.S.	Wicomico	22	1.9
Northern-Calvert County	Calvert	16	1.4
Snow Hill H.S.	Worcester	15	1.3
Cambridge South Dorchester	Dorchester	12	1.0
North Dorchester	Dorchester	11	.9
John Carroll	Harford	11	.9
Bowie H.S.	Prince George's	10	.9
Queen Anne's County	Queen Anne's	10	.9
Stephen Decatur H.S.	Worcester	10	.9
La Reine	Prince George's	9	.8
Old Mill	Anne Arundel	9	.8
Bel Air	Harford	8	.7
Damascus	Montgomery	8	.7
North Caroline	Caroline	8	.7
St. Mary's Ryken	St. Mary's	8	.7
Westminster	Carroll	8	.7
Arundel	Anne Arundel	7	.6
Centennial	Howard	7	.6
TOTAL		250	21.6%

## APPLICATION/ACCEPTANCE/AND ENROLLMENT RATIOS

	<u>Fall 1981</u>	<u>Fall 1982</u>	<u>Fall 1983</u>	<u>Fall 1984</u>	<u>Fall 1985</u>	<u>Fall 1986</u>	<u>Fall 1987</u>	<u>Fall 1988</u>
Applicants for 1st-Time Freshmen Admission								
Within County								
Applied	212	197	182	193	169	161	161	197
Accepted	184	168	159	165	142	136	114	140
Enrolled	148	133	133	141	116	96	N/A	125
Outside County, In-State								
Applied	923	999	1013	1354	1300	1336	1522	1753
Accepted	690	775	786	1010	923	895	935	1005
Enrolled	397	421	447	541	490	477	N/A	565
Outside State								
Applied	263	317	408	503	565	570	855	1119
Accepted	168	226	311	327	372	363	513	550
Enrolled	85	120	159	141	122	130	N/A	227
Foreign								
Applied	5	16	5	6	13	16	1	0
Accepted	4	7	3	5	11	12	1	0
Enrolled	4	4	3	2	9	8	N/A	0
GRAND TOTAL								
Applied	1403	1529	1608	2056	2047	2083	2539	3069
Accepted	1046	1176	1259	1507	1448	1406	1563	1695
Enrolled	634	678	742	825	737	711	828	917
% Applicants Accepted	75%	77%	78%	76%	71%	67%	62%	55%
% Accepted Enrolled	61%	58%	59%	53%	51%	51%	57%	54%
% Applicants Enrolled	45%	44%	46%	40%	36%	34%	33%	30%

Source: MSCIC Job 0064, "SBHE Application, Acceptance and Admission" for  
1981-1988



NUMBER OF  
FULL-TIME UNDERGRADUATE STUDENT TRANSFERS  
BY MARYLAND INSTITUTION PREVIOUSLY ATTENDED  
Fall 1983 to Fall 1988

42

Maryland College	1983	1984	1985	1986	1987	1988
Allegany Community College	2	2	2	-	4	1
Anne Arundel Community College	23	35	19	21	23	29
Bowie State	-	1	1	-	1	-
C. C. of Baltimore	1	-	-	-	-	-
C. C. Baltimore Harbor	-	-	-	-	1	-
Capitol Inst. Tech.	-	-	-	-	-	1
Catonsville Community College	12	12	8	25	11	6
Cecil Community College	9	3	2	2	10	3
Charles Co. Community College	7	11	10	3	11	11
Chesapeake College	22	21	13	23	30	16
College of Notre Dame	1	1	-	-	1	2
Columbia Union College	-	-	1	-	-	-
Coppin State College	-	1	-	1	1	1
Dundalk Community College	0	5	-	-	-	2
Eastern College	-	-	-	-	-	-
Essex Community College	1	8	8	16	6	8
Frederick Community College	3	9	2	3	4	6
Frostburg State University	3	5	3	3	4	8
Garrett Community College	1	1	-	-	1	1
Goucher College	-	-	1	1	-	-
Hagerstown Business College	-	1	-	1	1	-
Hagerstown Junior College	-	3	4	4	7	6
Harford Community College	4	8	6	10	9	4
Hood College	-	-	-	-	-	1
Howard Community College	2	7	3	3	3	3
Loyola College	2	1	-	-	-	-
Maryland Institute	1	-	-	-	1	-
Montgomery College, Rockville	19	29	16	21	12	12
Montgomery College, Germantown	-	-	-	-	-	6
Morgan State University	1	1	1	-	2	-
Prince George's Comm. College	15	12	10	18	17	16
St. John's College	-	-	-	1	1	-
St. Mary's College of MD	3	1	1	3	1	-
Towson State University	8	14	2	13	11	6
Univ. of Maryland, Baltimore	5	2	1	1	-	-
Univ. of Maryland, Baltimore Co.	10	1	2	7	6	7
Univ. of Maryland, College Park	19	14	12	15	8	8
Univ. of Maryland, Eastern Shore	8	10	10	7	3	5
Univ. of Maryland, Univ. College	-	-	2	-	-	-
Villa Julie College	-	-	-	2	-	-
Washington College	-	1	1	-	4	-
Western Maryland College	-	1	1	1	2	6
Wor-Wic Tech & Com. College	2	5	10	10	17	8
Total Maryland Colleges	184	226	152	215	213	183
Out-of-State Colleges	113	112	124	98	158	122
Out-of-Country Colleges	0	0	1	0	1	0
Unknown	6	6	2	2	-	1
TOTAL	303	344	279	315	372	306

FINANCIAL AID AWARDS SUMMARY  
FY 1982 TO FY 1988

UNDERGRADUATE AID	Number of Recipients						
	FY 1982	FY 1983	FY 1984	FY 1985	FY 1986	FY 1987	FY 1988
<u>GRANTS</u>							
Pell Grants	770	663	642	638	579	539	586
SEOGs	122	101	121	92	102	112	101
Voc. Rehab.	14	15	15	18	35	19	28
Private Sources	71	104	87	146	126	137	54
Institutional	0	2	0	0	0	0	0
<u>LOANS</u>							
NDSL	248	193	187	206	166	199	186
GSL*	1135	759	555	980	850	918	642
ALAS/PLUS**	2	37	27	73	40	74	105
Other	2	40	0	0	52	0	0
<u>SCHOLARSHIPS</u>							
General State	142	141	126	216	181	238	244
House of Delegates	9	14	20	25	25	12	33
Senatorial	320	317	328	337	316	324	325
State Distinguished	10	18	9	26	27	25	36
All Other From SSB***	4	5	0	6	10	14	65
Other Race/Desegregation	79	89	76	75	64	64	83
Institutional High Ability	0	11	33	60	163	69	85
Private High Ability	3	4	0	0	67	52	65
<u>STUDENT EMPLOYMENT</u>							
College Work/Study	92	83	115	67	83	87	53
Institutional	813	813	898	657	599	861	985
TOTAL UNDUPLICATED NUMBER OF RECIPIENTS FOR ALL TYPES OF AID	2459	2259	2194	2802	2525	2848	2387

\*GSL indicates guaranteed student loans.

\*\*ALAS/PLUS are programs whereby parents take out loans on behalf of the education of their children.

\*\*\*SSB indicates State Scholarship Board.

Source: HEGIS reports on financial aid awards.

FINANCIAL AID AWARDS SUMMARY  
FY 1984 TO FY 1988

GRADUATE AID	Number of Recipients				
	FY 1984	FY 1985	FY 1986	FY 1987	FY 1988
<u>GRANTS/SCHOLARSHIPS/ FELLOWSHIPS</u>					
Federal Sources	0	3	7	2	5
Tuition Waivers					
Students	43	37	24	44	1
Employees & Dependent	41	34	0	39	22
Senior Citizens					
& Disabled	0	2	0	4	3
Institutional Resources	0	0	0	0	1
<u>LOANS</u>					
GSL*	9	12	10	16	7
ALAS/PLUS**	1	0	2	3	1
<u>SCHOLARSHIPS</u>					
Other-Race/Desegregation	16	8	13	9	17
<u>STUDENT EMPLOYMENT</u>					
Student Assistantships	26	29	24	26	27
Remission Fees/Graduate					
Assistants	<u>0</u>	<u>0</u>	<u>0</u>	<u>0</u>	<u>32</u>
TOTAL UNDUPLICATED NUMBER OF RECIPIENTS FOR ALL TYPES OF AID	136	125	80	143	116

\*GSL indicates guaranteed student loans.

\*\*ALAS/PLUS are programs whereby parents take out loans on behalf of the education of their children.

SOURCE: HEGIS reports on financial aid awards.

## GRADUATION WITH HONORS\*

<u>Honor</u>	Number of Students (Aug.-Dec.-May graduates)			
	<u>1984-85</u>	<u>1985-86</u>	<u>1986-87</u>	<u>1987-88</u>
Cum Laude	48	50	70	63
Magna Cum Laude	32	23	27	31
Summa Cum Laude	<u>23</u>	<u>16</u>	<u>22</u>	<u>17</u>
Total	103	89	119	111

\* \* \* \* \*

% of Class Graduating with Above Honors	17%	14%	18%	15%
--	-----	-----	-----	-----

\*Graduation with Honors: Students who complete at least 60 semester hours at Salisbury State University, at least 30 semester hours of which are to be in 300- or 400-level courses with grades of A, B, or C. To receive honors at graduation, the student must have a minimum cumulative grade-point average as follows: **SUMMA CUM LAUDE** - 3.8; **MAGNA CUM LAUDE** - 3.6; **CUM LAUDE** - 3.3.

SALISBURY STATE COLLEGE

RETENTION AND GRADUATION RATES FOR FRESHMEN CLASSES, 1977 - 1986  
(by the Fall 1987 semester)

**NOTE:** In order to track a freshmen class of a particular year, read down the column. Average rates are shown in far right-hand column.

First-Time Full-Time Freshmen Class of:

Retention Rate	1977		1978		1979		1980		1981		1982		1983		1984	1985	1986	Average 1977-1986		Average 1982-1986	
	Enr	Grad	Enr	Grad	Enr	Grad	Enr	Grad	Enr	Grad	Enr	Grad	Enr	Grad	Enr	Enr	Enr	Enr	Grad	Enr	Grad
2nd Year																					
Whites	68.5%		72.2%		67.5%		69.5%		72.5%		68.7%		67.6%		71.0%	76.0%	72.5%	70.6%		71.2%	
Blacks	58.0		63.8		71.2		71.7		73.2		66.7		70.2		75.0	81.3	65.5	69.7		71.7	
All	67.7		71.2		67.5		69.6		72.4		68.6		67.6		71.0	75.6	72.0	70.3		71.0	
3rd Year																					
Whites	53.5		53.7		52.5		52.8		54.4		50.7		48.9		57.2	58.0		53.5		53.7	
Blacks	48.1		48.3		55.9		50.0		63.4		54.8		44.7		54.2	65.6		53.9		54.8	
All	53.3		52.7		52.5		52.3		55.3		50.7		48.8		56.7	57.7		53.3		53.5	
4th Year																					
Whites	48.7		48.5		46.7		43.7		48.4		47.6		46.1		54.2			48.0		49.3	
Blacks	29.6		37.9		35.6		43.3		51.2		50.0		38.3		52.1			42.3		46.8	
All	47.3		47.0		45.8		43.6		49.1		47.5		45.6		53.5			47.4		48.9	
5th Year (Equiv. of 4-yr. graduation rate)																					
Whites	16.6	27.4	18.7	25.9	17.1	25.3	17.1	23.7	22.0	23.2	21.7	23.4	19.5	25.2				19.0	24.9	20.6	24.3
Blacks	18.5	7.4	20.7	12.1	27.1	8.5	26.7	15.0	19.5	26.8	26.2	21.4	19.1	14.9				22.5	15.2	22.7	18.2
Alls	17.1	25.5	18.5	24.5	18.0	23.8	18.0	22.7	22.4	23.4	22.0	23.1	19.4	24.6				19.3	23.9	20.7	23.9
6th Year (Equiv. of 5-yr. graduation rate)																					
Whites	4.3	41.1	3.6	39.3	4.6	38.8	5.5	36.5	5.1	38.8	4.8	39.4						4.7	39.0	4.8	39.4
Blacks	3.7	14.8	1.7	31.0	10.2	20.3	10.0	30.0	7.3	39.0	4.8	38.1						6.3	28.9	4.8	38.1
All	4.3	38.7	3.5	38.1	5.1	37.2	6.0	35.6	5.3	39.0	4.7	39.0						4.8	37.9	4.7	39.0
7th Year (Equiv. of 6-yr. graduation rate)																					
Whites	1.7	43.3	3.4	41.1	2.7	41.4	3.1	39.6	2.7	42.0								2.7	41.5	-	
Blacks	2.5	22.2	1.7	32.8	1.7	27.1	3.3	33.3	4.9	39.0								2.8	30.9	-	
All	1.8	41.4	3.3	39.9	2.5	40.3	3.1	38.6	2.7	42.3								2.7	40.5	-	
8th Year (Equiv. of 7-yr. graduation rate)																					
Whites		44.9		42.1		42.6		40.9											42.6	-	
Blacks		22.2		34.5		28.8		36.7											30.6	-	
All		42.8*		40.9		41.5		40.3											41.4	-	

\*Interpretive Note: By the fall of 1984, 42.8% of the 1977 freshmen had graduated from SSC.  
Source: SBHE

EMPLOYMENT AND CONTINUING EDUCATION OF SSU  
ALUMNI ONE YEAR AFTER GRADUATION  
(FROM QUESTIONNAIRE RESPONSES)\*

	Graduating Class of:							
	1983-84		1984-85		1985-86		1986-87	
	No.		No.		No.		No.	
	<u>Replies</u>	<u>%</u>	<u>Replies</u>	<u>%</u>	<u>Replies</u>	<u>%</u>	<u>Replies</u>	<u>%</u>
<u>Employment (approx. 1 yr. after graduation)</u>								
Full-Time	240	87.6%	236	83.4%	276	81.6%	329	88.0%
Part-Time	19	6.9	36	12.7	34	10.1	28	7.5
Sub-Total	259	94.5	272	94.5	310	91.7	357	95.5
Unemployed, seeking work	8	2.9	6	2.1	16	4.7	5	1.3
Not seeking employment	7	2.5	5	1.8	12	3.6	12	3.2
Total**	274	100.0	283	100.0	338	100.0%	374	100.0
<u>Enrollment in Post-Secondary Instit. after Graduation</u>								
Certificate	1	.4%	1	.2%	7	2.0	3	.8
Associate Degree	0	0	3	.9	1	.3	3	.8
Bachelor	5	1.7	5	1.5	6	1.8	6	1.6
Master	39	13.7	55	16.2	47	13.8	68	18.0
Grad. Certificate	1	.4	2	.6	4	1.2	1	.3
Prof. Degree (other)	6	2.1	8	2.4	7	2.0	0	0.0
Prof. Degree (medicine)	-	-	-	-	-	-	1	.3
Prof. Degree (law)	-	-	-	-	-	-	5	1.3
Doctoral Degree	1	.4	2	.6	6	1.8	3	.8
Other	3	1.1	0	0.0	0	0.0	0	0.0
Not Seeking Degree	7	2.5	15	4.4	17	5.0	21	5.6
Not Enrolled	222	77.9	248	73.2	246	72.1	266	70.5
Total	285	100.0	339	100.0	341	100.0	377	100.0

\*Source: "Questionnaire for Recent Alumni" responses from the graduating classes 1984, 1985, 1986, and 1987.

\*\*Please note that there were 11 respondents of the class of 1983-84 who did not answer this question, 56 in the class of 1984-85, 3 in 1985-86; and 3 in 1986-87.





## **Information about Faculty and other Personnel**



# SALISBURY STATE UNIVERSITY FORUM

According to the Bylaws of the Salisbury State University Forum, the Forum is a "legislative, deliberative, and consultative body with power to make studies, reports, recommendations, and decisions in any and all fields pertinent to the well-being of the University." For more information about the authority and membership of this Forum, please see the Forum bylaws.

## Standing Committees of the Forum

### University Function Committees:

Executive Committee	Honors Convocation
Nominations and Elections	Honors Program
College Curriculum	Library
Student Affairs	Long-Range Academic Planning
Academic Policies	Traffic and Safety
College Judicial Board	Cultural Affairs
Admissions and Readmissions	Faculty Development
Athletics	Space Utilization
Fiscal Advisory	Public Relations

### Faculty Committees:

Promotions	Faculty Hearing
Faculty Welfare	Faculty Retrenchment
Academic Freedom & Tenure	Retrenchment Appeals
Faculty Mediation	

### Current ad hoc committees to the president:

EEO Advisory Committee

FACULTY WITH TENURE BY RANK AND  
DEPARTMENT, \* 1988-89

	NUMBER FACULTY WITH TENURE				NUMBER UNTENURED				TOTAL	% TENURE
	Asso.Asst				Asso.Asst					
	Prof.	Prof.	Prof.	Instr.	Prof.	Prof.	Prof.	Instr.		
Art	1	3	1	0	0	0	1	0	6	83%
Biology	3	4	1	0	0	0	4	0	12	67
Bus. Admin.	1	2	3	0	1	3	8	1	19	32
Comm.Arts	2	0	1	1	0	1	2	2	9	44
Comp. Sci.	0	1	0	0	0	0	3	3	7	14
Education	4	7	1	0	0	1	1	0	14	86
English	5	2	1	1	0	1	2	0	12	75
Geography	1	3	0	0	0	0	1	1	6	67
History	3	1	1	2	0	1	2	0	10	70
Math	3	4	0	0	0	0	3	1	11	64
Med.Tech./ Resp.Ther.	0	0	0	0	0	0	3	1	4	0
Mod. Lang.	1	2	1	0	0	0	0	0	4	100
Music	1	2	0	1	1	0	1	1	7	57
Nursing	0	2	9	0	0	1	2	2	16	69
Philosophy	2	1	1	0	0	0	0	0	4	100
Phys. Educ.	0	4	1	0	1	1	2	4	13	38
Phys. Sci.	2	2	0	0	0	1	3	0	8	50
Pol. Sci.	1	0	2	0	0	0	1	0	4	75
Psychology	6	2	1	1	0	0	1	0	11	91
Sociology	3	2	1	0	0	0	0	0	6	83
Social Work	0	2	0	0	0	1	1	0	4	50
TOTAL	39	46	25	6	3	11	41	16	187	62%

AVERAGE YEARS OF FACULTY SERVICE  
BY RANK, \* 1988-89

<u>Rank</u>	<u>Number</u>	<u>Ave. Yrs. of Service at SSC</u>
Professor	42	15.7
Associate Professor	57	12.9
Assistant Professor	66	7.2
Instructor	22	6.7
OVERALL AVERAGE	187	11.3

\*Excludes full-time contractual faculty.

NUMBER AND SOURCE OF HIGHEST DEGREES  
AWARDED TO FACULTY  
1988-89 Academic Year

<u>Institution Granting Highest Degree</u>	<u>Number of Degrees</u>			<u>Total</u>
	<u>Doctorate</u>	<u>Master</u>	<u>Bachelor</u>	
<u>Alabama</u>				
Auburn University	3	--	--	3
University of Alabama	1	--	--	1
<u>Arizona</u>				
University of Arizona	1	--	--	1
<u>Colorado</u>				
University of Colorado	2	--	--	2
University of Denver	1	--	1	2
<u>Connecticut</u>				
University of Connecticut	1	--	--	1
<u>Delaware</u>				
University of Delaware	3	2	--	5
<u>District of Columbia</u>				
Catholic U. of America	3	1	--	4
Georgetown University	3	--	--	3
George Washington Univ.	1	--	--	1
Howard University	1	--	--	1
<u>Florida</u>				
Florida State University	1	--	--	1
University of Florida	2	--	--	2
<u>Georgia</u>				
Emory University	2	--	--	2
University of Georgia	3	1	--	4
<u>Illinois</u>				
Southern Illinois University	2	1	--	3
University of Chicago	--	1	--	1
University of Illinois	1	1	--	2
<u>Indiana</u>				
Ball State University	1	--	--	1
Indiana University	4	--	--	4
St. Francis College	--	1	--	1

<u>Institution Granting Highest Degree</u>	<u>Number of Degrees</u>			<u>Total</u>
	<u>Doctorate</u>	<u>Master</u>	<u>Bachelor</u>	
<u>Iowa</u>				
University of Iowa	2	1	--	3
<u>Kansas</u>				
Kansas State University	1	--	--	1
University of Kansas	2	1	--	3
<u>Kentucky</u>				
Murray State University	--	1	--	1
<u>Louisiana</u>				
Louisiana State University	2	--	--	2
University of S.W. Louisiana	--	1	--	1
<u>Maryland</u>				
Frostburg State College	--	1	--	1
Salisbury State University	--	6	2	8
Towson State University	--	1	1	2
University of Maryland	13	8	1	22
Univ. of Maryland at Balt.	1	--	--	1
<u>Massachusetts</u>				
Boston College University	1	--	--	1
Boston University	2	--	--	2
University of Massachusetts	2	--	--	2
Tufts University	1	--	--	1
<u>Michigan</u>				
Central Michigan University	--	2	--	2
Eastern Michigan University	--	1	--	1
Michigan State University	2	1	--	3
University of Michigan	2	--	--	2
Wayne State University	1	--	--	1
<u>Minnesota</u>				
University of Minnesota	1	--	--	1
<u>Mississippi</u>				
U. of Southern Mississippi	2	--	--	2
<u>Missouri</u>				
Washington University	--	1	--	1
<u>Nebraska</u>				
University of Nebraska	1	--	--	1
<u>New Jersey</u>				
Princeton University	1	1	--	2
Rutgers University	3	--	--	3



Institution Granting Highest Degree	Number of Degrees			Total
	Doctorate	Master	Bachelor	
<u>New Mexico</u>				
Univ. of New Mexico	1	--	--	1
St. John's College	--	1	--	1
<u>New York</u>				
Columbia University	3	--	--	3
Cornell University	--	1	--	1
SUNY at Binghamton	1	--	--	1
St. Bonaventure University	1	--	--	1
New York Medical Center	1	--	--	1
SUNY at Buffalo	1	0	--	1
SUNY at Stony Brook	--	1	--	1
Syracuse University	2	1	--	3
<u>North Carolina</u>				
Appalachian State University	--	1	--	1
University of North Carolina	2	1	--	3
U. of N.C. at Chapel Hill	--	1	--	1
U. of N.C. at Greensboro	1	--	--	1
<u>Ohio</u>				
Kent State University	1	1	--	2
Ohio State University	3	--	--	3
Case Western Reserve Univ.	1	--	--	1
<u>Oklahoma</u>				
University of Oklahoma	1	--	--	1
<u>Oregon</u>				
University of Oregon	1	--	--	1
<u>Pennsylvania</u>				
Lehigh University	1	--	--	1
Penn State University	3	--	--	3
Shippensburg Univ.	--	1	--	1
Temple University	--	1	--	1
University of Pennsylvania	3	3	--	6
University of Pittsburgh	4	--	--	4
West Chester State	--	--	1	1
<u>South Carolina</u>				
Clemson University	1	1	--	2
Converse College	--	1	--	1
<u>Tennessee</u>				
East Tennessee State Univ.	--	1	--	1
University of Tennessee	5	1	--	6
<u>Texas</u>				
University of Texas	1	--	--	1

<u>Institution Granting Highest Degree</u>	<u>Number of Degrees</u>			<u>Total</u>
	<u>Doctorate</u>	<u>Master</u>	<u>Bachelor</u>	
<u>Utah</u>				
University of Utah	1	--	--	1
<u>Vermont</u>				
Middlebury College	--	1	--	1
<u>Virginia</u>				
College of William and Mary	2	--	--	2
Old Dominion University	--	1	--	1
University of Virginia	1	1	--	2
Virginia Tech	1	--	--	1
<u>Washington</u>				
University of Washington	1	--	--	1
<u>West Virginia</u>				
West Virginia University	1	1	--	2
<u>Wisconsin</u>				
University of Wisconsin	2	--	--	2
<u>Foreign Countries</u>				
U. of Toronto	1	--	--	1
Dalhousie Univ., Canada	1	--	--	1
U. of Calgary, Canada	1	--	--	1
Total	126*	55**	6	187
Full-Time Contractual	5***	23****	3	31
GRAND TOTAL	131	78	9	218

\*Includes one J.D. degree.

\*\*Includes one Master/CPA and two MFAs (considered to be terminal degrees in their fields).

\*\*\*Includes one J.D. degree.

\*\*\*\*Includes one 1 MFA.

EMPLOYEES BY CATEGORY, SEX,  
AND ETHNIC BACKGROUND

55

Fall Semester 1988-89

	<u>White</u>	<u>Black</u>	<u>Other*</u>	<u>Total</u>
Executive/Admin.				
Male	46	4	0	50
Female	21	2	1	24
Subtotal	67	6	1	74
Faculty**				
Male	133	8	3	144
Female	64	3	1	68
Subtotal	197	11	4	212
Professional***				
Male	13	1	1	15
Female	19	1	0	20
Subtotal	32	2	1	35
Technical/ Paraprofessional				
Male	8	0	1	9
Female	4	0	0	4
Subtotal	12	0	1	13
Secretary/Clerical				
Male	2	1	0	3
Female	101	12	0	113
Subtotal	103	13	0	116
Skilled Crafts				
Male	15	2	0	17
Female	0	0	0	0
Subtotal	15	2	0	17
Service/Maintenance				
Male	32	60	1	93
Female	15	43	1	59
Subtotal	47	103	2	152
TOTAL				
Male	248	76	6	330
Female	225	61	3	289
Total	473	137	9	619

\* "Other" indicates all other ethnic groups (Hispanic, Asian-American, and American Indian) exclusive of blacks and whites.

\*\* Includes full-time contractual faculty.

\*\*\* Includes accountants, nurses, counselors and librarians.

NOTE: About half the employees, mainly located in the last three categories above, are State of Maryland classified employees, subject to the rules and regulations of the state's merit system.

PART-TIME (CONTRACTUAL) EMPLOYEES  
BY CATEGORY AND SEX

Fall Semester 1988-89

<u>Employment Category</u>	<u>Male</u>	<u>Female</u>	<u>Total</u>
Administrative/Manag.	0	0	0
Faculty	35	33	68
Professional	0	2	2
Secretarial/Clerical	1	5	6
Technical and Paraprofessional	1	0	1
Skilled Crafts	0	0	0
Service/Maintenance	<u>0</u>	<u>0</u>	<u>0</u>
TOTAL	37	40	77

\*Source: E-1 Report, "Employees in Institutions of Higher Education"

SUMMARY OF FACULTY CHARACTERISTICS\*  
1988-89 Academic Year

	<u>Percentage</u>
1. Ranks	
Professor	23%
Associate Professor	30%
Assistant Professor	35%
Instructor	12%
2. Tenured by Rank	
Professor	93%
Associate Professor	81%
Assistant Professor	38%
Instructor	32%
All Ranks	63%
3. Highest Degrees Earned	
Doctorate	67%
Master	30%
Bachelor	3%
Terminal **	69%
4. Sex	
Male	73%
Female	27%
5. Ethnicity	
Black	5%
White	93%
Other	2%
6. Distribution by School	
Liberal Arts	38%
Science	24%
School of Education and Professional St.	17%
Business	10%
Nursing and Health Sciences	11%

\*Full-Time and part-time contractual faculty members have been excluded.

\*\*For an explanation of degrees considered to be "terminal", please consult the Office of Institutional Research.







## **Information about Instructional Support, Finance and Facilities**



LIBRARY COLLECTIONS AND  
TRANSACTIONS  
1981-1988

<u>Collections</u>	<u>1981-82</u>	<u>1984-85</u>	<u>1985-86</u>	<u>1986-87</u>	<u>1987-88</u>
Number of volumes	192,620	199,589	200,815	204,613	209,317
Separate government documents collections	54,445	80,932	91,729	96,103	104,784
Microforms (all types)	245,893	360,750	377,061	400,000	414,019
Current periodical subscriptions	1,800	1,400	1,350	1,360	1,570
Audio-visual materials	14,371	29,466	29,483	29,498	29,499
All other library materials (maps, etc.)	14,900	17,350	18,150	18,150	18,220
<u>Transactions</u>					
Total hours open per typical week	97	97	97	98	98
General Loans (Circulation)	N/A	57,479	63,462	53,449	55,383
Reserve Loans	N/A	15,503	17,357	21,748	21,712
Directional Transactions	N/A	20,048	15,526	14,919	16,537
Informational Transactions	N/A	12,751	10,706	12,133	10,717
Bibliographic Instruction					
a. Population served	N/A	N/A	2,001	1,622	1,694
b. Number of Classes	N/A	N/A	108	78	78
Orientations					
a. Population served	N/A	N/A	99	592	809
b. Number of Groups	N/A	N/A	9	36	51

Source: HEGIS/LGIS on "College and University Libraries," Fall 1980 and 1982.  
Please note that with the 1984-85 year there was a change in format to the SBHE "Library Data Form" with several changes in definition.  
N/A indicates that the information is not available in that format.

## PHYSICAL FACILITIES INVENTORY

Building Name	Use	Year Built	Year Renovated	Total Square Footage Assignable	Gross
Athletic Duplex	Sports	1984		3,073	3,403
Blackwell Library	Library	1958	1975	61,766	67,125
Caruthers Hall	Classrooms/ Offices	1955	1979	47,175	53,523
Chesapeake Hall	Dormitory	1977	--	38,266	45,116
Chester Hall	Dormitory	1974	--	40,480	48,118
Choptank Hall	Dormitory	1972	--	40,480	48,118
Computer Science	Offices	1984	--	1,622	1,792
Devilbiss Science	Classrooms/ Offices	1967	--	55,043	59,886
Dogwood Village	Dormitory	1985	--	24,341	26,880
Holloway Hall	Classrooms/ Offices	1924	1976	101,167	118,127
Holloway Hall Annex	Classrooms/ Offices	1964	--	5,749	6,250
Maggs Physical Activities Center	Classrooms/ Offices	1977	--	100,077	110,630
Maintenance	Maintenance	1980	--	22,585	24,245
Manokin Hall	Dormitory	1964	--	19,073	21,735
Musical Arts	Classrooms/ Offices	1965	--	5,343	6,071
Nanticoke Hall	Dormitory	1968	--	31,570	36,290
Pocomoke Hall	Dormitory	1967	--	19,060	21,735
Potomac Hall	Classrooms/ Offices	1977	1988	16,720	18,000
Powell Dining Hall	Dining Hall	1966	1977	36,010	39,426
President's Residence	Residential	1961	--	4,500	4,996
Sociology	Offices		1984	2,905	3,361
St. Martin's	Dormitory	1986	--	48,188	54,489
Tawes Hall	Classrooms/ Offices/gym	1960	1980	21,015	23,055
University Center	Student Act.	1988		60,511	72,718
Wicomico Hall	Dormitory	1951	1980	19,068	21,735
TOTAL SQUARE FOOTAGE				825,787	936,824
Consisting of					
1) Auxiliary Enterprises (dormitories, student union, dining hall)				377,047	436,360
2) Other				448,740	500,464

ACRES OF LAND MAINTAINED . . . . . 91.84

SALISBURY/WICOMICO AIRPORT

SEA GULL STADIUM COMPLEX

SEA GULL STADIUM  
FOOTBALL, LACROSSE  
PARKING

SOCCER FIELD

PARKING

PRACTICE FIELDS  
(FOOTBALL, LACROSSE, RUGBY)

BASEBALL STADIUM

SOFTBALL FIELD

400 METER ALL WEATHER  
TRACK & FIELD EVENTS

MUSIC ARTS CENTER

ENTRANCE

ENTRANCE

ENTRANCE

MAGGS  
PHYSICAL  
ACTIVITIES  
CENTER

MAINTENANCE BUILDING

UNIVERSITY CENTER

SOCIOLOGY/  
ANTHROPOLOGY  
BLDG.

DOGWOOD  
VILLAGE

PRESIDENT'S HOME

ENTRANCE

CHESTER HALL

DEVILBISS  
SCIENCE HALL

POTOMAC HALL

POCOMOKE HALL

WICOMICO HALL

CHOPTANK HALL

NANTICOKE HALL

MANOKIN HALL

BLACKWELL LIBRARY

POWELL DINING HALL

CAMPUS MALL

CARLUTHERS HALL

CHESAPEAKE HALL

ST. MARTIN HALL

TAWES STUDENT  
ACTIVITIES CENTER

HOLLOWAY HALL  
ANNEX

HOLLOWAY HALL

*Salisbury*  
STATE UNIVERSITY

ACCESS TO: SALISBURY STATE

FROM PHILADELPHIA

FROM BALTIMORE/WASHINGTON

SALISBURY STATE

SALISBURY

COLLEGE

SALISBURY  
WICOMICO  
COUNTY  
AIRPORT

TO OCEAN CITY

TO NORFOLK

EXPENDITURES  
FY 1984 - FY 1988

EXPENDITURES	<u>FY 1984</u>	<u>FY 1985</u>	<u>FY 1986</u>	<u>FY 1987</u>	<u>FY 1988</u>
Educational & General Instruction	\$6,655,688	\$8,519,698	\$8,743,627	\$8,942,976	\$9,866,175
Academic Support	775,096	1,418,671	1,525,041	1,637,331	1,476,006
Student Services	753,022	1,179,560	1,189,155	1,314,759	1,429,533
Inst. Support	2,335,020	3,054,680	3,480,038	3,870,204	3,684,175
Operation and Maint. of Plan	1,952,735	3,000,415	2,388,663	2,317,372	2,649,632
Scholarships & Fellowships					
Restricted Funds	877,907	1,063,575*	1,148,496*	808,974	879,103
Unrestricted Funds	19,570	192,181	197,547	228,469	329,407
Transfers	4,939	5,436	1,230	1,207,815	1,479,879
Auxiliary Enterprises	<u>4,433,195</u>	<u>5,157,086</u>	<u>5,285,231</u>	<u>6,821,343</u>	<u>10,138,258</u>
TOTAL CURRENT FUNDS EXPENDITURES AND TRANSFERS	\$17,807,172	\$23,591,302	\$23,959,028	\$27,149,243	31,932,168

\*Includes Pell Grants.



## ALUMNI STATISTICS

<u>Alumni Currently on File</u>	<u>No. on File</u>
Bachelor of Arts degrees	2319
Bachelor of Science degrees	5263
Bachelor of Social Work degrees	256
Master of Arts degrees	115
Master of Education degrees	1419
Master of Science degrees	11
Master of Business Administration	29
Other degrees	<u>3080</u>
Total	12,492

Non-Alumni

Associates, Corporations, Foundations, Friends	8,986
---	-------

GRAND TOTAL	21,478
-------------	--------

Source: Alumni Relations Office





## Information About the Surrounding Region and State



# UNIVERSITY OF MARYLAND SYSTEM

## OPENING FALL ENROLLMENTS

	UNDERGRADUATE		GRADUATE		SUMMARY		TOTAL	MEN	WOMEN	NEW FULL-TIME STUDENTS
	FT	PT	FT	PT	FIRST PROFESSIONAL FT	PT				
UNIVERSITY OF MARYLAND SYSTEM										
Bowie State University										
1988	1514	751	147	914	0	0	3326	1265	2061	381
1987	1439	705	126	804	0	0	3074	1262	1812	309
CHANGE	75	46	21	110	0	0	252	3	249	72
PC CHANGE	5.2%	6.5%	16.7%	13.7%	.0%	.0%	8.2%	.2%	13.7%	23.3%
Coppin State College										
1988	1197	726	53	264	0	0	2240	726	1514	229
1987	1406	726	62	288	0	0	2482	799	1683	236
CHANGE	-209	0	-9	-24	0	0	-242	-73	-169	-7
PC CHANGE	-14.9%	.0%	-14.5%	-8.3%	.0%	.0%	-9.8%	-9.1%	-10.0%	-3.0%
Frostburg State University										
1988	3481	446	22	576	0	0	4525	2271	2254	851
1987	3275	355	87	469	0	0	4186	2103	2083	913
CHANGE	206	91	-65	107	0	0	339	168	171	-62
PC CHANGE	6.3%	25.6%	-74.7%	22.8%	.0%	.0%	8.1%	8.0%	8.2%	-6.8%
Salisbury State University										
1988	3613	1102	91	454	0	0	5260	2183	3077	905
1987	3451	1033	51	425	0	0	4960	2056	2904	858
CHANGE	162	69	40	29	0	0	300	127	173	47
PC CHANGE	4.7%	6.7%	78.4%	6.8%	.0%	.0%	6.0%	6.2%	6.0%	5.5%
Towson State University										
1988	9931	3945	137	1156	0	0	15169	5953	9216	1615
1987	10006	4384	110	1042	0	0	15542	6259	9283	1742
CHANGE	-75	-439	27	114	0	0	-373	-306	-67	-127
PC CHANGE	-.7%	-10.0%	24.5%	10.9%	.0%	.0%	-2.4%	-4.9%	-.7%	-7.3%
University of Baltimore										
1988	1034	1792	171	1277	906	48	5228	2686	2542	0
1987	937	1748	171	1213	898	42	5009	2661	2348	0
CHANGE	97	44	0	64	8	6	219	25	194	0
PC CHANGE	10.4%	2.5%	.0%	5.3%	.9%	14.3%	4.4%	.9%	8.3%	.0%
Univ. of MD -Baltimore City										
1988	774	110	804	938	1881	56	4563	1686	2877	0
1987	794	99	783	900	1908	44	4528	1710	2818	0
CHANGE	-20	11	21	38	-27	12	35	-24	59	0
PC CHANGE	-2.5%	11.1%	2.7%	4.2%	-1.4%	27.3%	.8%	-1.4%	2.1%	.0%
Univ. of MD -Baltimore County										
1988	6323	2517	377	651	0	0	9868	4619	5249	1322
1987	6233	2460	306	562	0	0	9561	4553	5008	1219
CHANGE	90	57	71	89	0	0	307	66	241	103
PC CHANGE	1.4%	2.3%	23.2%	15.8%	.0%	.0%	3.2%	1.4%	4.8%	8.4%
Univ. of MD -College Park										
1988	23598	4304	3623	5156	0	0	36681	19186	17495	3646
1987	24795	4754	3540	4969	0	0	38058	19860	18198	4053
CHANGE	-1197	-450	83	187	0	0	-1377	-674	-703	-407
PC CHANGE	-4.8%	-9.5%	2.3%	3.8%	.0%	.0%	-3.6%	-3.4%	-3.9%	-10.0%
Univ. of MD -Eastern Shore										
1988	1318	166	20	55	0	0	1559	680	879	448
1987	1108	140	19	49	0	0	1316	572	744	328
CHANGE	210	26	1	6	0	0	243	108	135	120
PC CHANGE	19.0%	18.6%	5.3%	12.2%	.0%	.0%	18.5%	18.9%	18.1%	36.6%
Univ. of MD -University College										
1988	1361	10898	59	1945	0	0	14263	6920	7343	54
1987	1229	10237	92	1574	0	0	13132	6308	6824	20
CHANGE	132	661	-33	371	0	0	1131	612	519	34
PC CHANGE	10.7%	6.5%	-35.9%	23.6%	.0%	.0%	8.6%	9.7%	7.6%	170.0%

Source: Opening Fall Enrollment (preliminary data) 1988, Maryland Higher Education Commission, October 1988.

POPULATION PROJECTIONS FOR WICOMICO COUNTY  
BY AGE AND SEX  
1980-1995

	1980				1985			
	MALE	FEMALE	TOTAL	PERCENT DIST.	MALE	FEMALE	TOTAL	PERCENT DIST.
0-4	2153	2061	4214	6.53	2415	2229	4644	6.77
5-9	2136	2182	4318	6.69	2256	2212	4468	6.51
10-14	2420	2490	4910	7.61	2314	2330	4644	6.77
15-19	3166	3161	6327	9.80	2755	2826	5581	8.14
20-24	2895	3216	6111	9.47	2916	3191	6107	8.90
25-29	2578	2665	5243	8.12	2754	3024	5778	8.42
30-34	2318	2558	4876	7.56	3173	2956	6129	8.93
35-39	2041	2112	4153	6.43	2512	2696	5208	7.59
40-44	1560	1653	3213	4.98	2089	2139	4228	6.16
45-49	1581	1753	3334	5.17	1564	1672	3236	4.72
50-54	1692	1846	3538	5.48	1542	1725	3267	4.76
55-59	1652	1844	3496	5.42	1564	1834	3398	4.95
60-64	1378	1674	3052	4.73	1474	1810	3284	4.79
65-69	1146	1469	2615	4.05	1094	1534	2628	3.83
70-74	752	1217	1969	3.05	852	1353	2205	3.21
75-79	527	930	1457	2.26	583	1056	1639	2.39
80-84	320	624	944	1.46	370	800	1170	1.71
85+	200	570	770	1.19	247	743	990	1.44
TOTAL	30515	34025	64540	100.00	32474	36130	68604	100.00

	1990				1995			
	MALE	FEMALE	TOTAL	PERCENT DIST.	MALE	FEMALE	TOTAL	PERCENT DIST.
0-4	2548	2388	4936	6.80	2477	2332	4809	6.49
5-9	2495	2357	4852	6.68	2560	2416	4976	6.72
10-14	2418	2365	4783	6.59	2564	2395	4959	6.69
15-19	2594	2615	5209	7.18	2646	2593	5239	7.07
20-24	2607	2869	5476	7.54	2404	2640	5044	6.81
25-29	2766	3007	5773	7.95	2413	2632	5045	6.81
30-34	3242	3317	6559	9.03	2960	3079	6039	8.15
35-39	3364	3091	6455	8.89	3288	3326	6614	8.93
40-44	2546	2740	5286	7.28	3332	3056	6388	8.62
45-49	2093	2170	4263	5.87	2507	2725	5232	7.06
50-54	1527	1659	3186	4.39	2006	2113	4119	5.56
55-59	1423	1715	3138	4.32	1369	1602	2971	4.01
60-64	1392	1798	3190	4.39	1236	1645	2881	3.89
65-69	1166	1670	2836	3.91	1067	1612	2679	3.62
70-74	815	1435	2250	3.10	854	1530	2384	3.22
75-79	661	1180	1841	2.54	618	1223	1841	2.48
80-84	404	900	1304	1.80	451	972	1423	1.92
85+	306	955	1261	1.74	340	1119	1459	1.97
TOTAL	34367	38231	72598	100.00	35092	39010	74102	100.00

Source: Maryland Department of State Planning  
October, 1982



POPULATION PROJECTIONS FOR THE STATE OF MARYLAND  
BY AGE AND SEX  
1980-1995

	1980				1985			
	MALE	FEMALE	TOTAL	PERCENT DIST.	MALE	FEMALE	TOTAL	PERCENT DIST.
0-4	139363	132911	272274	6.46	152277	143650	295927	6.81
5-9	149606	143310	292916	6.93	143578	136348	279926	6.44
10-14	181707	174871	356578	8.46	153005	145720	298725	6.88
15-19	205244	199767	405011	9.60	188831	179496	368327	8.48
20-24	193252	199139	392391	9.31	194447	190286	384733	8.86
25-29	180711	190425	371136	8.80	179573	192279	371852	8.56
30-34	172115	182328	354443	8.41	196385	196388	392773	9.04
35-39	141427	149767	291194	6.91	175116	184047	359163	8.27
40-44	116118	119755	235873	5.59	140839	148559	289398	6.66
45-49	107307	111592	218899	5.19	113758	117060	230818	5.31
50-54	110853	116736	227589	5.40	102303	107880	210183	4.84
55-59	104727	117955	222682	5.28	102989	111228	214217	4.93
60-64	84809	95571	180380	4.28	91116	109326	200442	4.61
65-69	62872	79416	142288	3.37	67802	86357	154159	3.55
70-74	43036	61885	104921	2.49	47575	70425	118000	2.72
75-79	26405	45432	71837	1.70	30632	52309	82941	1.91
80-84	14285	29613	43898	1.04	16719	34991	51710	1.19
85+	8973	23692	32665	.77	10834	30153	40987	.94
TOTAL	2042810	2174165	4216975	100.00	2107779	2236502	4344281	100.00

	1990				1995			
	MALE	FEMALE	TOTAL	PERCENT DIST.	MALE	FEMALE	TOTAL	PERCENT DIST.
0-4	159324	150917	310241	6.88	154758	146870	301628	6.50
5-9	157803	148810	306613	6.80	163576	154773	318349	6.86
10-14	147423	139263	286686	6.36	160811	150785	311596	6.72
15-19	161391	151552	312943	6.94	155275	144515	299790	6.46
20-24	184598	175079	359677	7.98	158150	147811	305961	6.60
25-29	184487	186281	370768	8.22	175021	170690	345711	7.45
30-34	191378	198433	389811	8.64	194545	191467	386012	8.32
35-39	197726	199163	396889	8.80	190548	199098	389646	8.40
40-44	174660	184455	359115	7.96	195534	198619	394153	8.50
45-49	138909	146975	285884	6.34	171562	182433	353995	7.63
50-54	109516	114615	224131	4.97	133677	143997	277674	5.99
55-59	96383	104266	200649	4.45	103385	110811	214196	4.62
60-64	91315	104898	196213	4.35	85774	98545	184319	3.97
65-69	74405	100249	174654	3.87	74927	96487	171414	3.70
70-74	52583	77765	130348	2.89	58318	91045	149363	3.22
75-79	34257	60148	94405	2.09	38054	66814	104868	2.26
80-84	19573	40629	60202	1.34	21983	46753	68736	1.48
85+	13013	37259	50272	1.11	15514	44885	60399	1.30
TOTAL	2188744	2320757	4509501	100.00	2251412	2386398	4637810	100.00

Source: Maryland Department of State Planning  
October, 1982





PRELIMINARY ESTIMATES OF THE POPULATION OF  
MARYLAND COUNTIES, JULY 1, 1986

	July 1, 1986	April 1, 1980 (CENSUS)	Change 1980 to 1986	
	ESTIMATE	POPULATION	NUMBER	PERCENT
MARYLAND	4,463,000	4,216,933	246,000	5.8%
BALTIMORE REGION				
Anne Arundel	406,000	370,775	35,300	9.5
Balt. County	670,300	655,615	14,700	2.2
Carroll	111,600	96,356	15,300	15.9
Harford	158,400	145,930	12,400	8.5
Howard	151,200	118,572	32,700	27.6
Baltimore City	752,800	786,741	-33,900	-4.3
Subtotal	2,250,300	2,173,989	76,500	3.5%
WASHINGTON SUBURBAN				
Montgomery	665,200	579,053	86,200	14.9
Prince George's	681,400	665,071	16,300	2.4
Subtotal	1,346,600	1,244,124	102,500	8.2%
SOUTHERN MARYLAND				
Calvert	43,700	34,638	9,000	26.1
Charles	89,000	72,751	16,200	22.3
St. Mary's	67,300	59,895	7,400	12.4
Subtotal	200,000	167,284	32,600	19.5%
FREDERICK	131,500	114,792	16,700	14.5%
WESTERN MARYLAND				
Allegany	74,500	80,548	-6,100	-7.5
Garrett	26,500	26,490	0	-0.1
Washington	114,100	113,086	1,000	0.9
Subtotal	215,100	220,124	-5,100	-2.3%
UPPER EASTERN SHORE				
Carroll	24,000	23,143	900	3.8
Cecil	67,500	60,430	7,100	11.7
Kent	16,900	16,695	200	1.4
Queen Anne's	29,600	25,508	4,100	16.1
Talbot	27,200	25,604	1,600	6.1
Subtotal	165,200	151,380	13,900	9.2%
LOWER EASTERN SHORE				
Dorchester	29,900	30,623	-700	-2.3
Somerset	19,300	19,188	200	0.8
Wicomico	69,300	64,540	4,700	7.3
Worcester	36,100	30,889	5,200	16.7
Subtotal	154,600	145,240	9,400	6.5%

Source: Maryland State Data Center Newsletter, Maryland Department of  
State Planning, July 1987.



**SPRING 1989 SEMESTER**

**ENROLLMENT DATA**

**(All Enrollment Data as of February 20, 1989)**

**OFFICE OF INSTITUTIONAL RESEARCH  
SALISBURY STATE UNIVERSITY  
SALISBURY, MARYLAND 21801**

**March 9, 1989**

SALISBURY STATE UNIVERSITY  
SALISBURY, MARYLAND

OPENING SPRING ENROLLMENT 1989

HEADCOUNT

	Male		Female		Total		GRAND TOTAL
	FT	PT	FT	PT	FT	PT	
First-Time Freshmen	22	5	22	6	44	11	55
Undergraduates							
Freshmen	419	32	525	33	944	65	1009
Sophomores	385	27	493	82	878	109	987
Juniors	365	30	465	76	830	106	936
Seniors	306	77	415	117	721	194	915
Subtotal	1475	166	1898	308	3373	474	3847
Specials (Non-Degree)	17	246	19	340	36	586	622
Total Undergraduates	1492	412	1917	648	3409	1060	4469
Graduates	46	131	50	348	96	479	575
Grand Total	1538	543	1967	996	3505	1539	5044

Source: MINC Job NMIS350, Enrollment Summary Statistics

SALISBURY STATE UNIVERSITY  
SALISBURY, MARYLAND  
Full-Time Undergraduate Enrollment by County & Ethnicity

Spring 1989

COUNTY	Black	Indian	Asian	Hispanic	White	Foreign	Other	Total
Allegany	1	0	0	0	10	0	0	11
Anne Arundel	6	0	2	1	269	0	0	278
Baltimore	5	0	1	0	174	0	0	180
Baltimore City	13	0	1	0	14	0	0	28
Calvert	0	0	0	0	54	0	0	54
Caroline	4	0	1	1	48	0	0	54
Carroll	0	0	1	0	66	0	0	67
Cecil	1	0	1	0	64	0	2	68
Charles	3	0	0	1	73	0	1	78
Dorchester	2	0	1	0	94	0	0	97
Frederick	1	0	0	0	47	0	1	49
Garrett	0	0	0	0	1	0	0	1
Harford	2	0	0	1	115	0	0	118
Howard	1	0	1	0	91	0	0	93
Kent	0	0	0	0	17	0	0	17
Montgomery	9	0	5	1	188	0	1	204
Prince George's	51	0	5	4	236	0	2	298
Queen Anne's	2	0	0	0	58	0	0	60
St. Mary's	4	0	0	0	64	0	0	68
Somerset	4	0	0	0	51	0	0	55
Talbot	2	0	0	0	55	0	1	58
Washington	1	0	0	0	23	0	0	24
Wicomico	39	1	3	1	513	0	1	558
Worcester	15	0	1	0	175	0	1	192
Unknown Cty.	0	0	0	0	2	0	0	2
Total	166	1	23	10	2502	0	10	2712
Out-of-State	29	1	5	0	639	0	0	674
Foreign	0	0	0	0	1	18	0	19
Unknown	0	0	0	0	4	0	0	4
Total	195	2	28	10	3146	18	10	3409

REGIONAL	No.	% of Total
Eastern Shore, Md.	1159	34.0%
Western Shore, Md.	1551	45.5%
Out-of-State/Foreign/Unknown	699	20.5%

Source: MHEC Residence by County of Origin



SALISBURY STATE COLLEGE  
SALISBURY, MARYLAND

STUDENT ENROLLMENT BY MAJOR AND SCHOOL  
(Full-Time and Part-Time Matriculated Undergraduates)

Spring 1989

DISCIPLINE	Freshmen	Sophomores	Juniors	Seniors	Second Bachelors	Total
Accounting	2	3	14	32	1	52
Art (Fine)	28	30	25	18	1	102
Art (Studio)	0	0	1	1	0	2
Biology	58	42	28	41	1	170
Business Administration	257	218	198	151	6	830
Chemistry	6	5	12	11	0	34
Communication Arts	77	76	74	71	0	298
Economics	8	3	9	3	0	23
Elementary Education	64	93	115	101	10	383
English	14	20	19	15	1	69
French	1	5	2	0	0	8
Geography	5	6	20	18	1	50
History	17	25	23	16	0	81
Leisure Studies	0	2	13	7	1	23
Liberal Studies	52	61	97	141	1	352
Mathematics	21	12	14	23	0	70
Music	3	5	5	3	0	16
Medical Technology	4	2	8	6	0	20
Nursing	35	60	38	64	2	199
Philosophy	0	4	5	7	1	17
Physical Education	36	47	47	39	0	169
Physical Science	13	20	15	4	0	52
Physics	3	3	2	5	1	14
Political Science	23	27	18	18	0	86
Psychology	40	59	44	35	0	178
Respiratory Therapy	3	3	7	18	1	32
Social Science	5	5	6	10	1	27
Social Work	15	24	36	38	0	113
Sociology	6	2	13	11	1	33
Spanish	1	1	3	2	0	7
Undeclared	212	124	25	6	0	367
Total	1009	987	936	915	30	3877

SCHOOL	Total	% of Total
Perdue School of Business	905	23.3%
School of Liberal Arts	1276	32.9%
School of Nursing and Health Sciences	251	6.5%
School of Education & Professional Studies	688	17.7%
Henson School of Science and Technology	390	10.1%
Undeclared	367	9.5%

Source: MHEC Enrollment by Program and Race

SALISBURY STATE UNIVERSITY  
SALISBURY, MARYLAND  
GRADUATE ENROLLMENT BY PROGRAM AND ETHNICITY  
SPRING 1989

PROGRAM	Black	White	Other*	Foreign	Total
Business					
Full-time	2	33	1	1	37
Part-time	2	56	0	2	60
Subtotal	4	89	1	3	97
Education					
Full-time	1	19	0	0	20
Part-time	20	186	1	0	207
Subtotal	21	205	1	0	227
Nursing					
Full-time	0	4	0	0	4
Part-time	4	14	0	0	18
Subtotal	4	18	0	0	22
English					
Full-time	1	7	0	1	9
Part-time	1	17	0	1	19
Subtotal	2	24	0	2	28
Psychology					
Full-time	1	7	0	0	8
Part-time	1	14	0	0	15
Subtotal	2	21	0	0	23
History					
Full-time	0	8	0	0	8
Part-time	0	9	0	0	9
Subtotal	0	17	0	0	17
Non-Degree					
Full-time	0	10	0	0	10
Part-time	14	136	0	1	151
Subtotal	14	146	0	1	161
Grand Total					
Full-time	5	88	1	2	96
Part-time	42	432	1	4	479
Total	47	520	2	6	575

\*Includes Asian-Americans, American Indians or Alaskan natives, Hispanics and Others/Unknown.

Source: MHEC Enrollment by Program and Race

STUDENT CREDIT HOURS BY DISCIPLINE AND COURSE LEVEL AND  
FTE BY COURSE LEVEL

SPRING 1989

Discipline	Student Credit Hours by Course Level			Total SCH
	Lower (100-200)	Upper (300-400)	Graduate (400G-600)	
Accounting	948	627	0	1575
Art	1254	504	0	1758
Biology	3157	517	33	3707
Business Administration	1407	2901	534	4842
Chemistry	1376	198	0	1574
Communication Arts	2763	680	0	3443
Computer Science	1742	307	0	2049
Economics	936	504	0	1440
Education, Elementary	0	1821	0	1821
Education, General	0	1431	1289	2720
Education, Secondary	0	352	0	352
Engineering	80	0	0	80
English	4233	996	180	5409
French	178	95	0	273
General Studies	356	54	0	410
Geography	1521	306	3	1830
Geology	123	0	0	123
German	98	15	0	113
Health	142	171	0	313
History	4248	735	81	5064
Interdisciplinary Studies	162	5	0	167
Leisure Studies	207	210	0	417
Math	3023	232	27	3282
Medical Technology	0	119	0	119
Military Science	142	84	0	226
Modern Languages	81	0	0	81
Music	867	99	6	972
Music Applied	171	53	0	224
Nursing	30	779	128	937
Philosophy	630	601	3	1234
Physical Education	1941	857	6	2804
Physics	964	192	0	1156
Political Science	777	349	3	1129
Psychology	1680	2152	183	4015
Respiratory Therapy	24	350	0	374
Social Work	105	990	0	1095
Sociology	1407	587	6	2000
Spanish	261	108	0	369
TOTALS	37034	19981	2482	59497
FTE by Course Level				
All disciplines	2468.9	1332.1	206.8	4007.8

Source: MINC Job NMIS150 Faculty Credit Hours and Course Load by  
Discipline/Instructor



ANNUAL STUDENT CREDIT HOURS BY DISCIPLINE  
A.Y. 1984-85 TO A.Y. 1988-89

Discipline*	A.Y. 84-85	A.Y. 85-86	A.Y. 86-87	A.Y. 87-88	A.Y. 88-89	% of Change A.Y. 84/85-88/89
Accounting	--	3108	3468	3798	3135	--%
Art	3101	3238	3026	3715	3468	11.8%
Art Educ.	63	--	--	--	--	--
Biology	7506	7350	7050	7458	7617	1.5%
Bus. Admin.	8082	5303	6032	7053	9723	--
Chemistry	3712	3342	3236	3698	3318	-10.6%
Comm. Arts	5240	5445	5962	6337	7220	37.8%
Comp. Science	4588	3974	4064	4192	3938	-14.2%
Dev. Math	117	--	--	--	--	--
Dev. Reading	195	--	--	--	--	--
Dev. Writing	195	--	--	--	--	--
Economics	1896	2013	2370	2334	2862	50.9%
Educ. General	3113	3432	3948	4097	5208	67.3%
Elem. Educ.	1596	1491	2214	3423	3372	111.3%
English	8481	8571	8838	10080	10908	28.6%
French	510	562	607	604	565	10.8%
Gen'l Studies	1509	1410	1798	1712	1985	31.5%
Geography	4217	3895	3779	4293	4132	-2.0%
Geology	123	321	246	231	252	104.9%
German	198	217	252	251	284	43.4%
Health	156	148	195	403	543	248.1%
History	7935	7866	8313	9114	10563	33.1%
Interdisciplinary St.	--	--	153	258	416	--
Leisure Studies	540	625	549	630	786	45.6%
Math	7512	7265	6848	7223	7005	-6.7%
Med. Tech.	316	565	720	415	202	-36.1%
Military Sci.	339	393	649	677	518	52.8%
Mod. Lang.	117	141	--	75	144	23.1%
Music	1248	1376	1652	1652	2046	63.9%
Music Educ.	57	24	99	--	--	--
Music-Applied	586	494	584	416	418	-28.7%
Nursing	3457	3113	2774	2585	2192	-36.6%
Orientation (St. skills)	198	168	117	165	--	--
Philosophy	2599	2673	2550	3476	2787	7.2%
Physics	1714	2142	2407	2230	2328	35.8%
Phys. Educ.	4774	5073	4874	5225	5681	19.0%
Pol. Science	1824	1701	2031	1928	2323	27.4%
Pre-Engineering	133	95	83	112	116	-12.8%
Psychology	8278	8494	8812	7510	8271	-0.1%
Resp. Therapy	1096	1152	952	826	768	-29.9%
Sec. Educ.	393	609	744	816	754	91.9%
Social Sci.	3	6	3	3	--	--
Social Work	1932	2002	2072	1938	2023	4.7%
Sociology	3834	3798	3698	3888	3851	0.4%
Spanish	759	700	751	829	824	8.6%
TOTAL	104242	104295	108520	115670	122546	17.6%

\*NOTE: The percentage of change has not been calculated for (1) those disciplines that have been added or discontinued within the past five years; and (2) those disciplines that have been split into one or more disciplines (e.g., accounting