Nemacolin

Frostburg State College
Frostburg, Maryland
Presents

NEMACOLIN, 1966

VOL. XXIII

Spc
LB1885
F7N4
1966

gift - Nemacolin Staff

Foreword

Nemacolin was an Indian brave who was asked by Colonel Cresap, the first white settler in Western Maryland, to blaze a trail westward from Cumberland. This small trail became the National Road, Route 40, the first major road to connect the East and West. Frostburg State College is located on this highway, the old Nemacolin trail, and the yearbook assumed the Indian name.

Through extensive planning, the 1966 edition of NEMACOLIN, emerges as a unique record of the past year at Frostburg State College.

JEROME FRAMPTOM LIBRARY
FROSTBURG STATE COLLEGE
FROSTBURG, MARYLAND

Table of Contents

Campus Life	6	Seniors	206
Faculty	18	Underclass	250
Activities	52	Index	304
Sports	164	Advertisers	312

Marilyn Schaar
Editor in Chief

Sandra Bohrer
Assistant Editor

Joseph H. Weinkam, Jr.
Business Manager

Bonnie Schupp
Photography Editor

Sandra Priebe
Copy Editor

Joyce Sutton
Clerical Editor

Timothy Sheldon
Gregory Goekjian
Advisors

OLD
MAIN

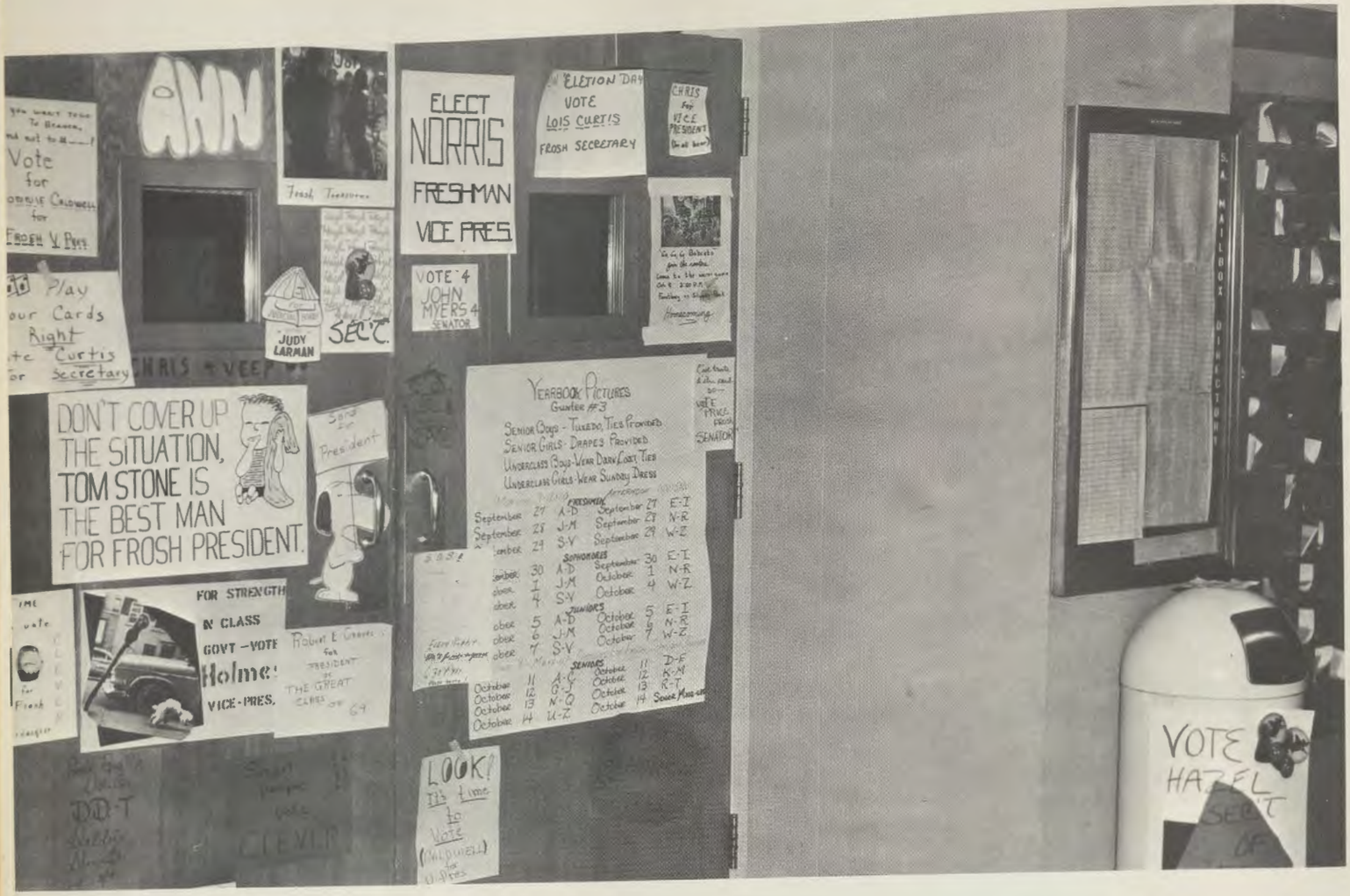
ELECT
NORRIS
FRESHMAN
VICE PRES.
VOTE
LOIS CURTIS
FROSH SECRETARY
VOTE 4
JOHN
MYERS 4
SENATOR
JUDY
LARMAN
SEC'C
DON'T COVER UP
THE SITUATION,
TOM STONE IS
THE BEST MAN
FOR FROSH PRESIDENT.
FOR STRENGTH
IN CLASS
GOVT -VOTE
Holme
VICE-PRES.
YEARBOOK PICTURES
Quarter #3
SENIOR BOYS - TUXEDO, TIES PROVIDED
SENIOR GIRLS - DRAPES PROVIDED
UNDERCLASS BOYS - WEAR DARK COAT, TIES
UNDERCLASS GIRLS - WEAR SUNDAY DRESS
LOOK!
It's time
to
Vote
VOTE
HAZEL
SEC'T

Familiar Campus Sights

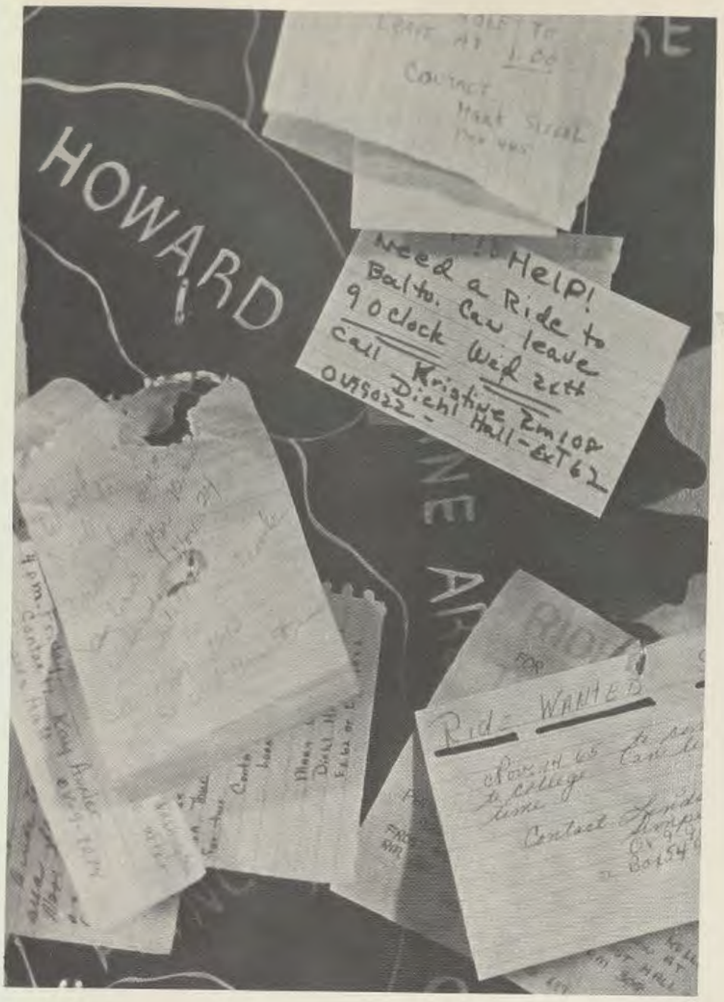

ATLANTIC
FAIRS
AUTO PARTS
TIRES
ATLANTIC
Elks

Fall Festivities

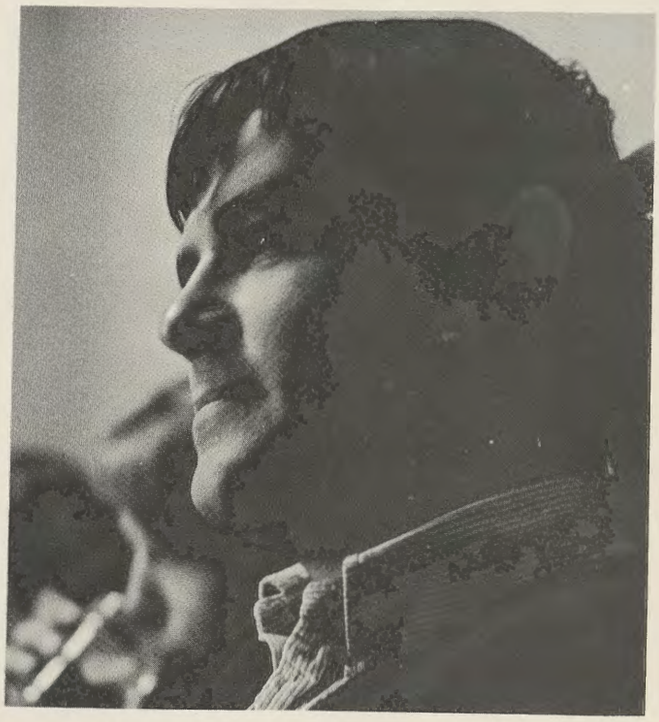

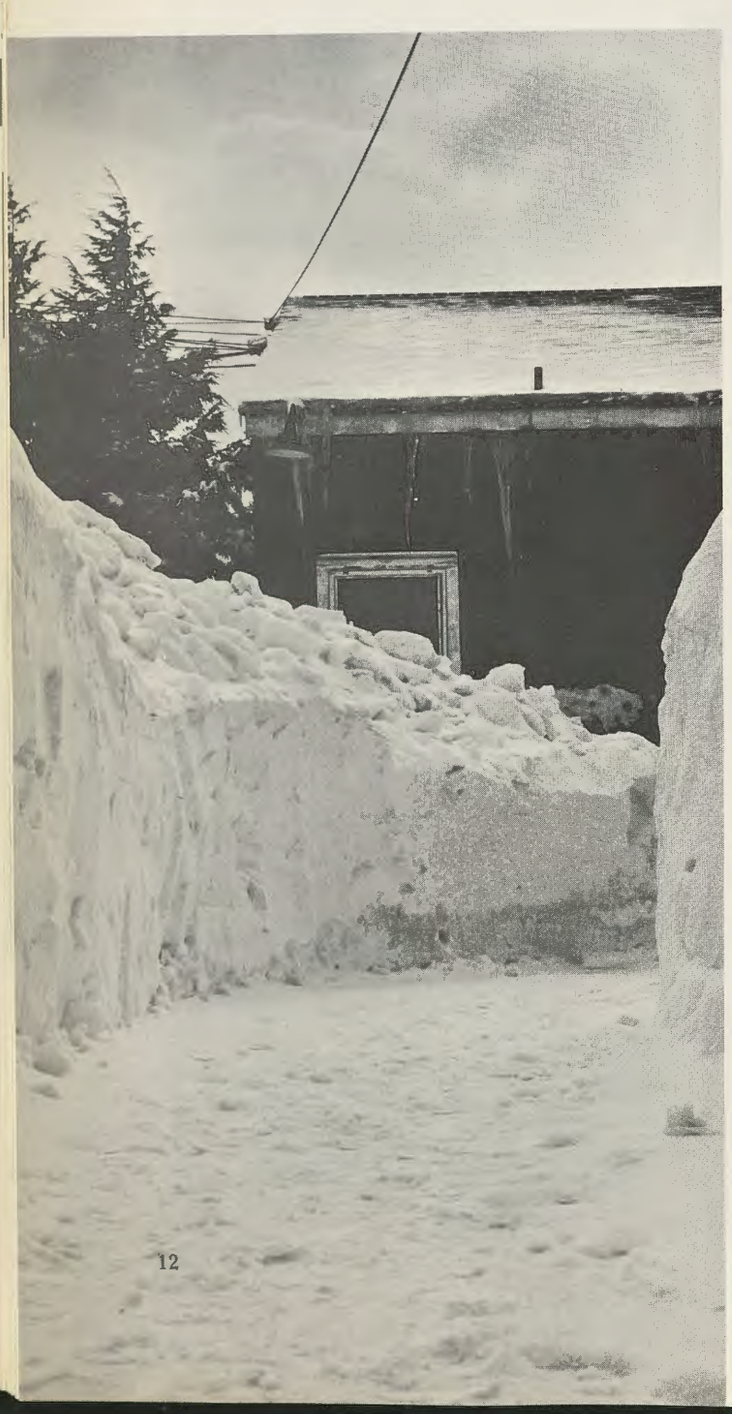

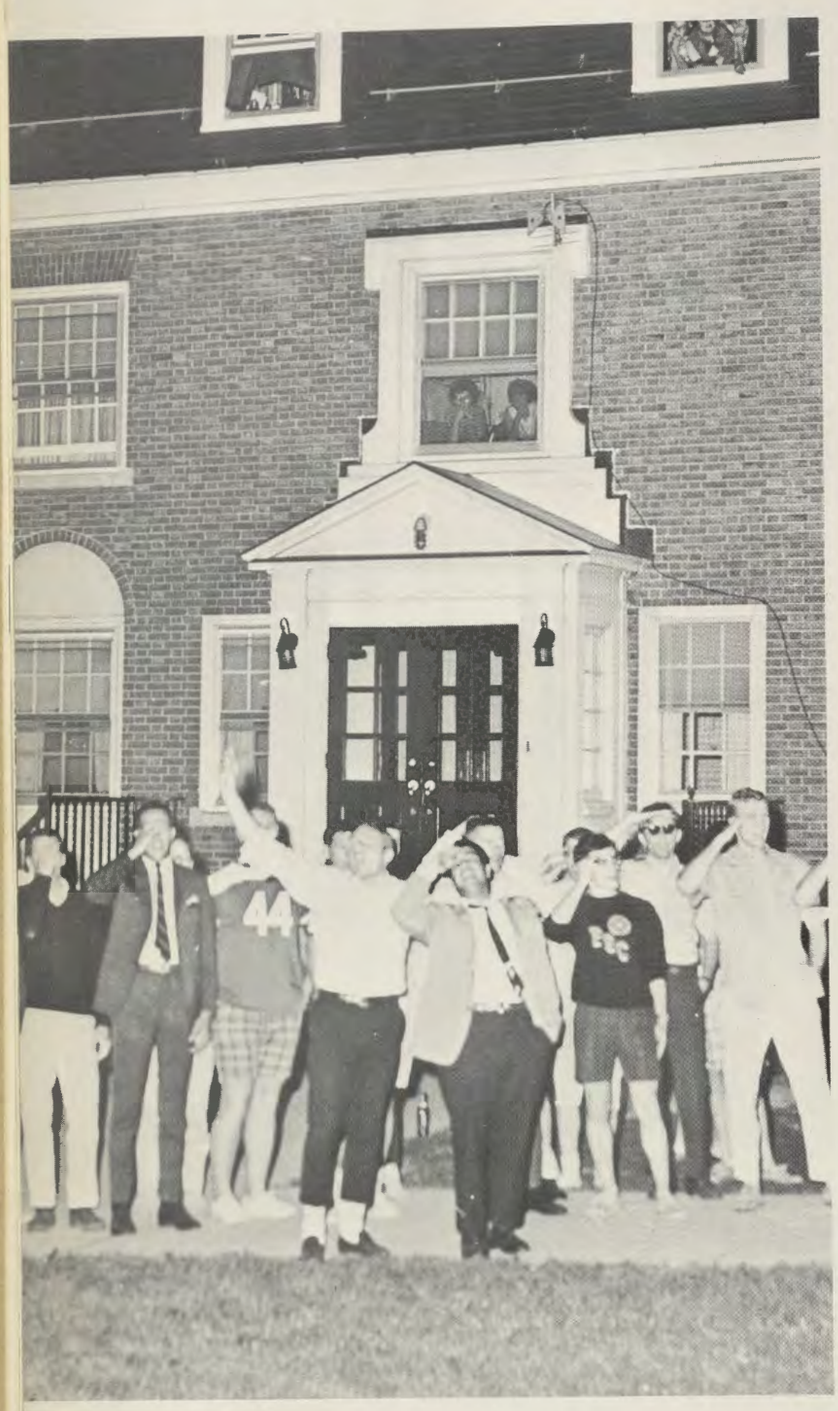

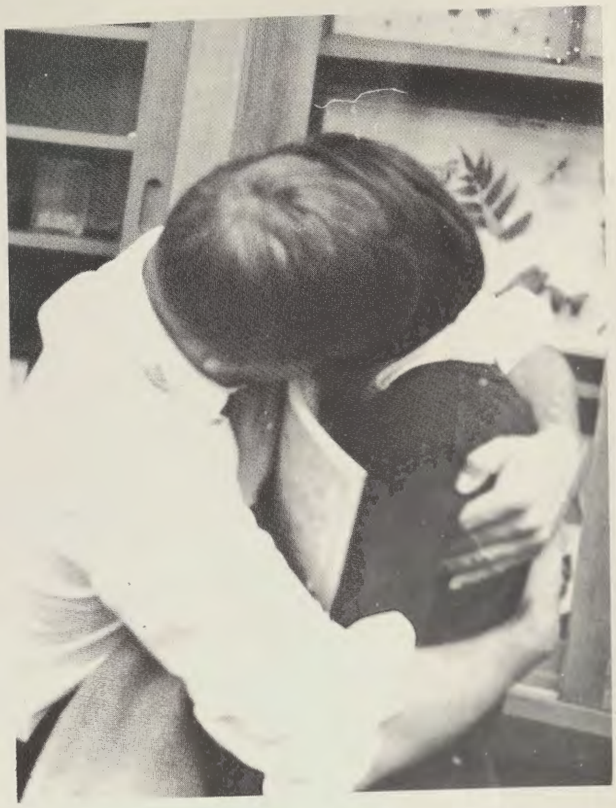

Student Life

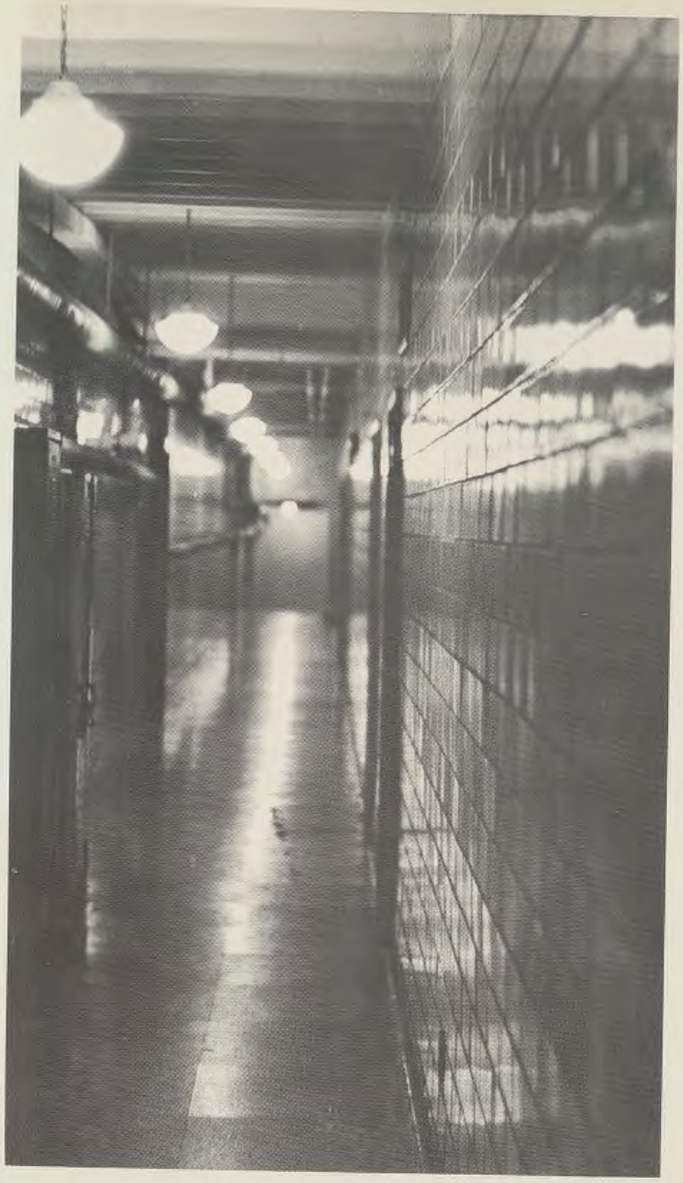

GUNTER HALL

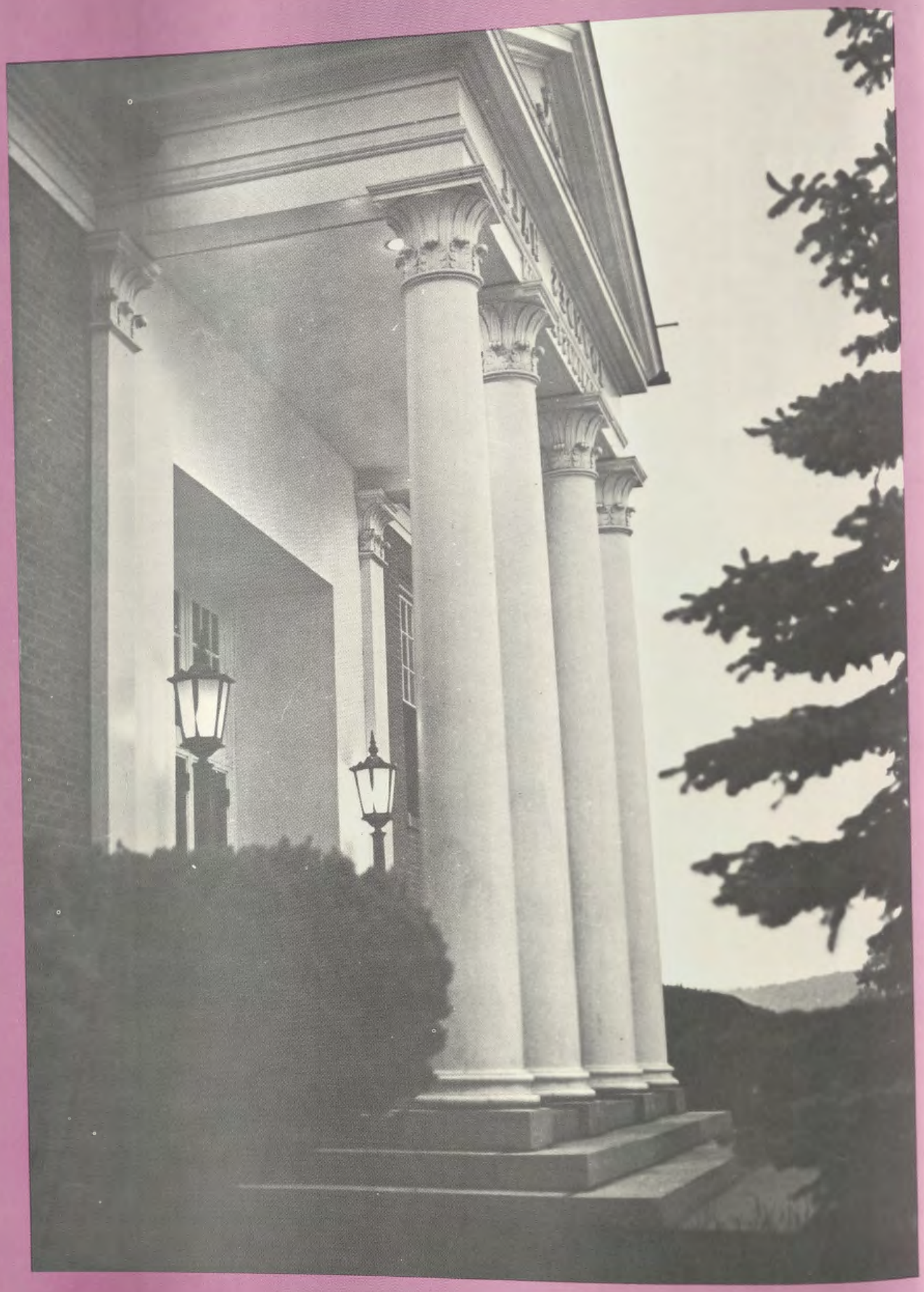

Faculty

Dr. John H. Morey
College President

Dr. and Mrs. John H. Morey relax with their three sons James, Mark, and John, Jr.

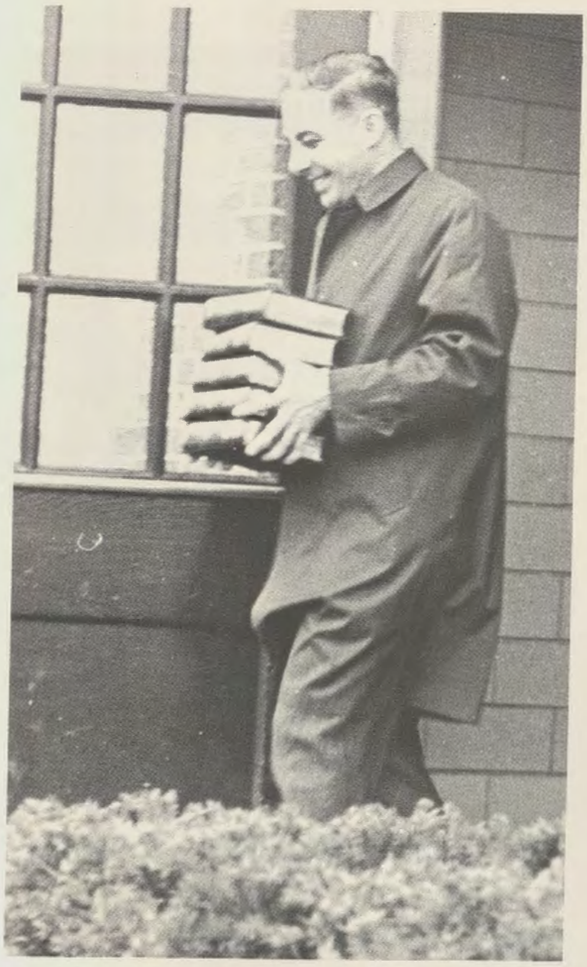

"Where there is much desire to learn," says John Milton, "there of necessity will be much arguing, much writing, many opinions; for opinion in good men is but knowledge in the making."

Let it always be understood that here at Frostburg — where there is much desire to learn — there is —

. . . freedom to hold any opinion
. . . freedom to pursue any line of thought
. . . freedom to prepare for the most imaginative, challenging, and full life
. . . freedom always to seek the good that knowledge brings.

John H. Morey

Dr. Franklin C. Lane, Acting Dean of the College.

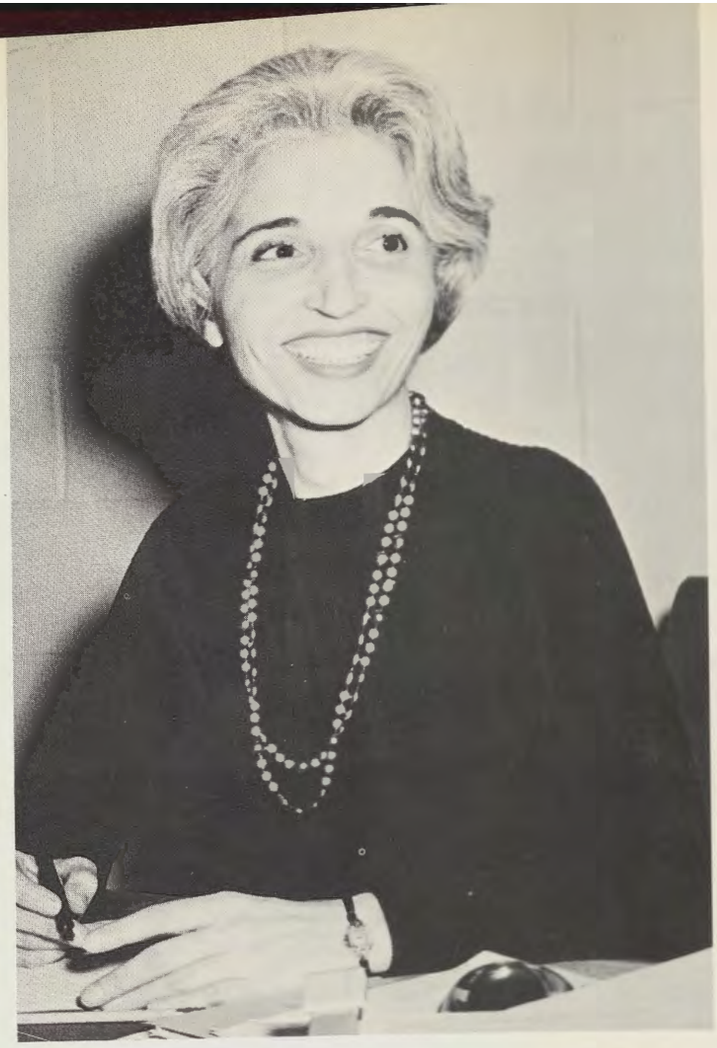

Dr. Alice R. Manicur, Dean of Students and Acting Director of Admissions.

Mr. Harold D. Shriver, Business Manager.

Mr. Morton A. Tanenbaum, Assistant Dean of Students.

Dr. J. Russell Snyder, Graduate Extension and Summer Studies.

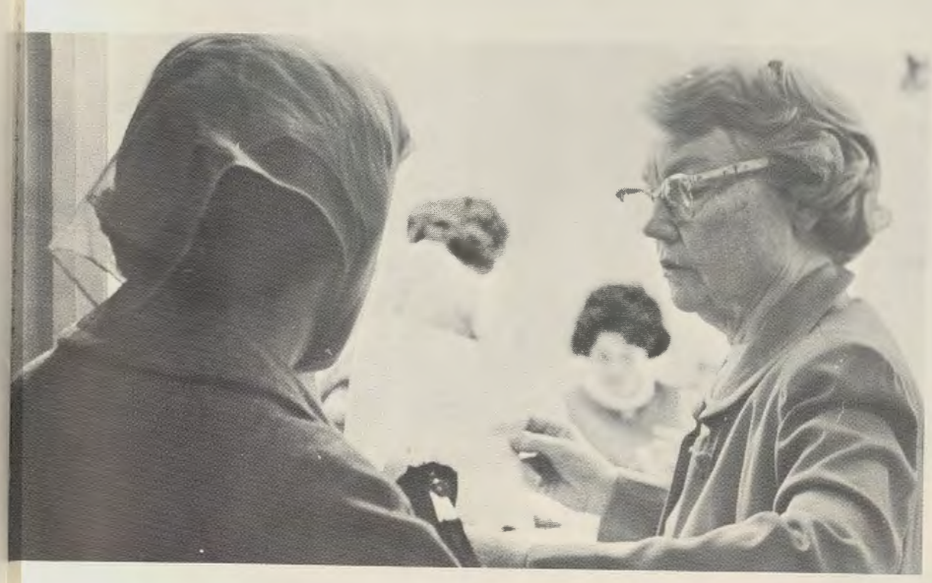

Miss Lillian M. Wellner, Registrar

Mrs. Marguerite Hughes, Administrative Assistant

Administration

Miss Yvonne Mealey, Director of Activities

Mr. John Allison, Counselor

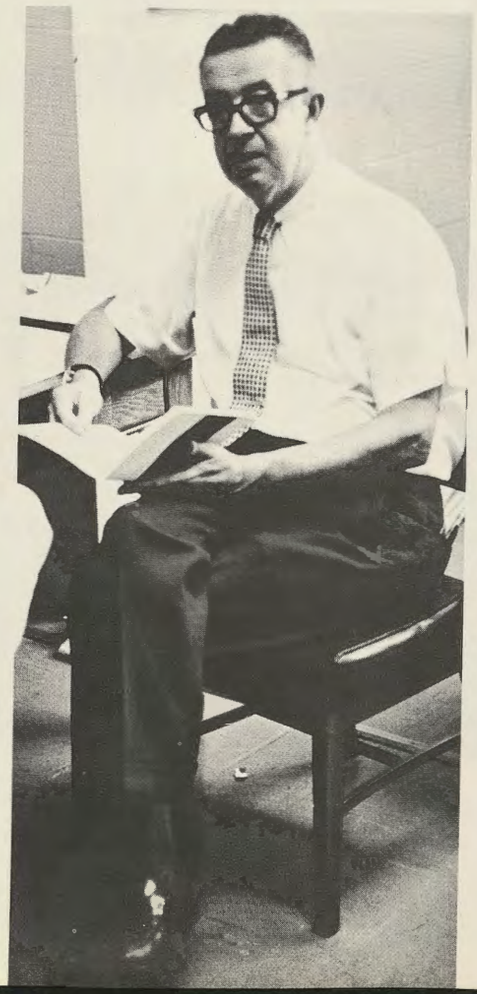

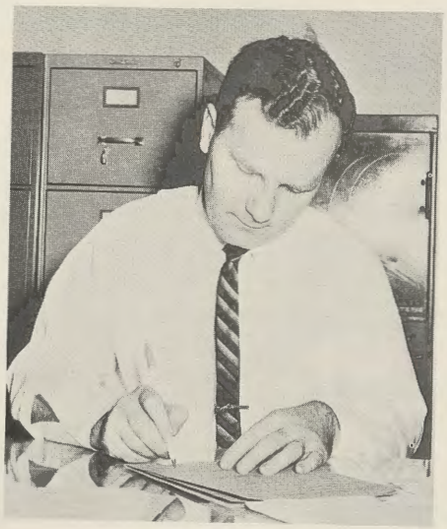

Mr. Ronald E. Ellis, Accountant

Mr. John Zimmerman,
Library Director

Miss Barbara Scott, Assistant in Technical Services

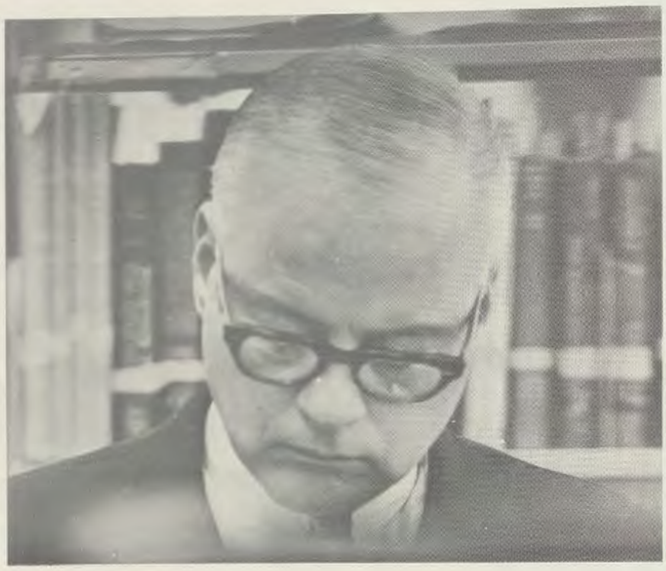

Mr. Wendell Arnote, Reference Librarian

Library

The Jerome Framptom Library, a modular constructed building with space for housing 120,000 volumes, was dedicated on November 22, 1965. It is named for the president of the State Board of Education. Over 500 seats are available in the 3-floor building for students to study privately or in groups, to listen to lectures and recordings, and to view motion pictures, slides, and filmstrips. Special machines are available for reading micro-materials. Music and announcements can be piped to various areas of the building and special arrangements are made for art exhibits.

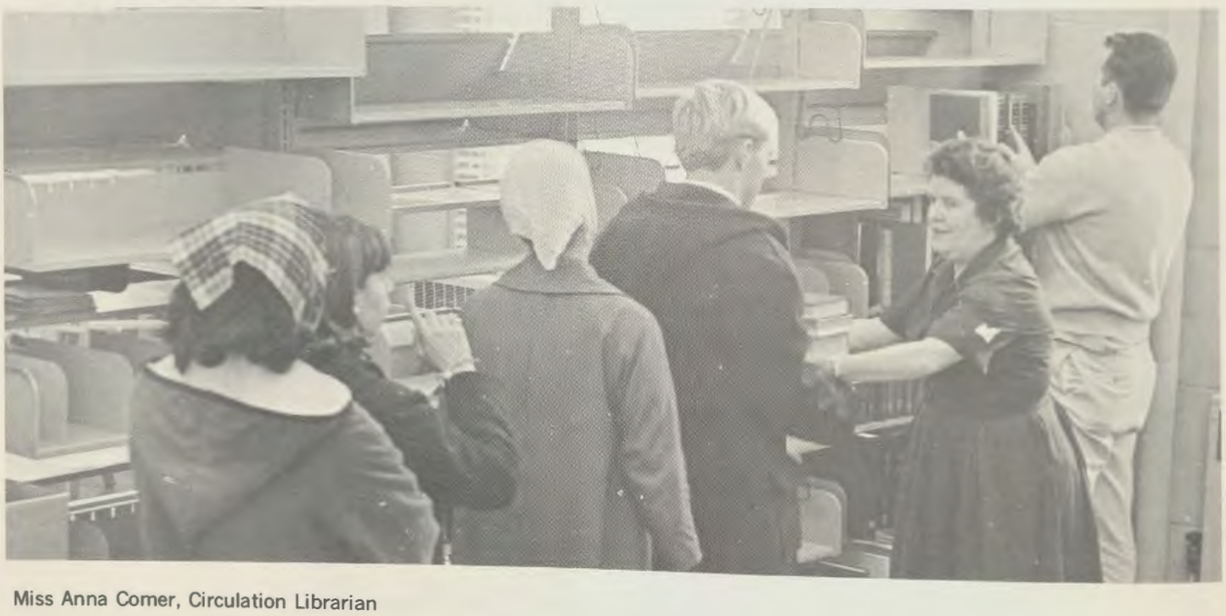

Miss Anna Comer, Circulation Librarian

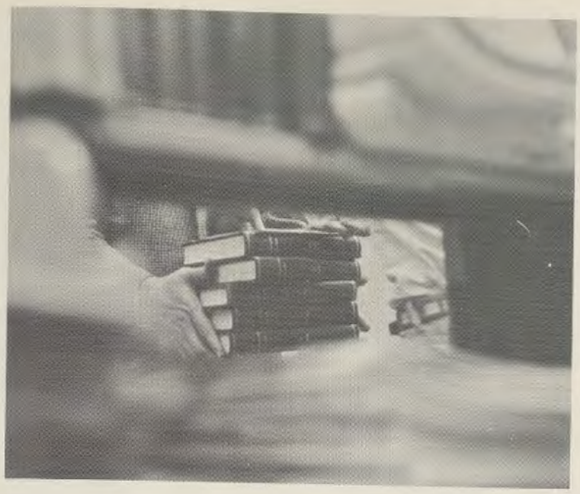

Mrs. Elizabeth Wurtz, Clerk in Public Services

Mr. Robert Myers, Public Services Director

Dr. George S. Barber, Head of Department

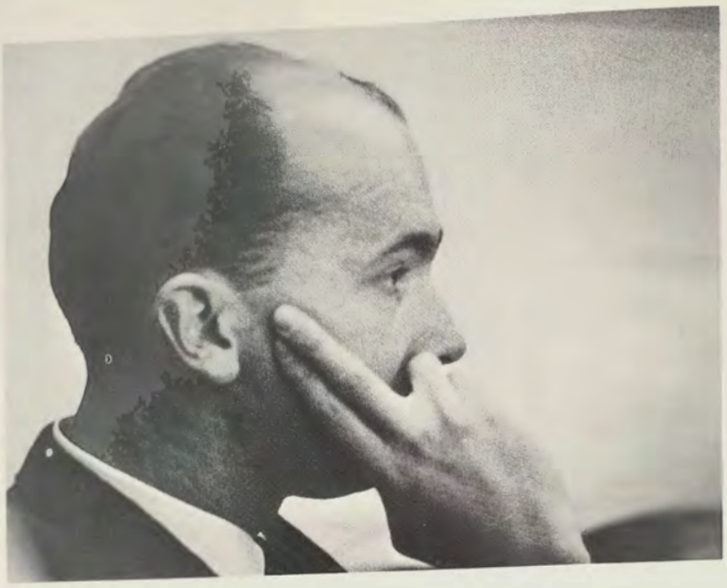

Mr. R. Thomas Hutcheson

Mr. Dexter Martin

Mr. Timothy Sheldon

English

Dr. Robert Berner

Mr. Cyril Gulassa

Mr. Daniel McConnell

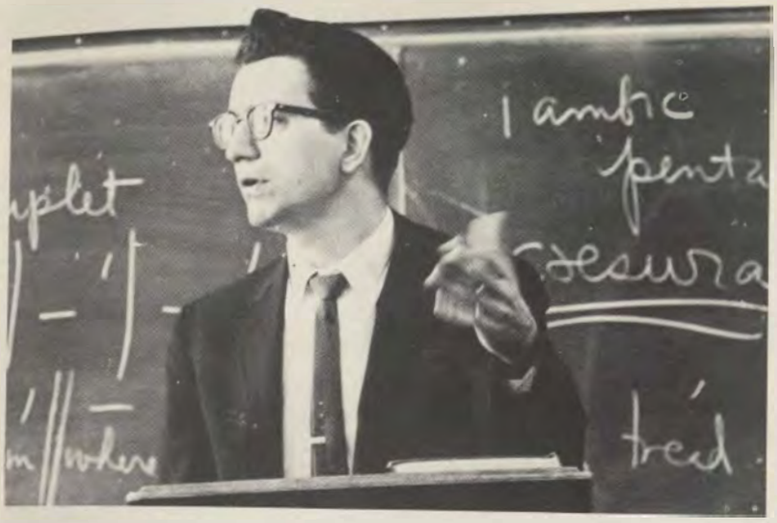

Mr. Edwin V. Holland

Mr. Peter Porter

Mr. Russell McGaughey, Mr. Gregory Goekjian

Dr. Warren Fleischauer

Miss Pauline Hobbs

Dr. Dorothy Howard

Miss Irene Kirkeby, Head of Department

Modern-Foreign Languages

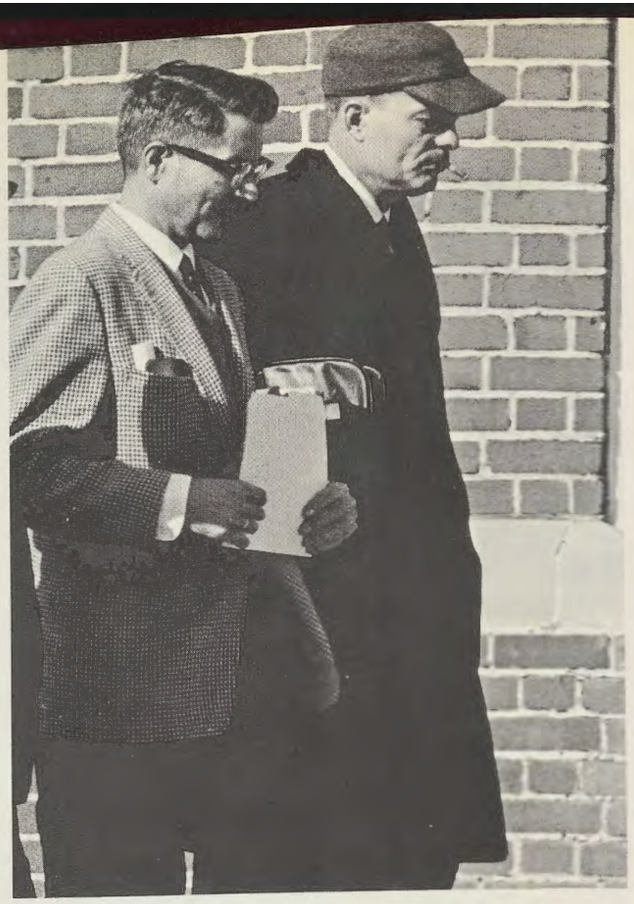

Dr. H. Gerstell Smith and Mr. Walter Rissler (Math. Dept.)

Dr. Joseph Vinci

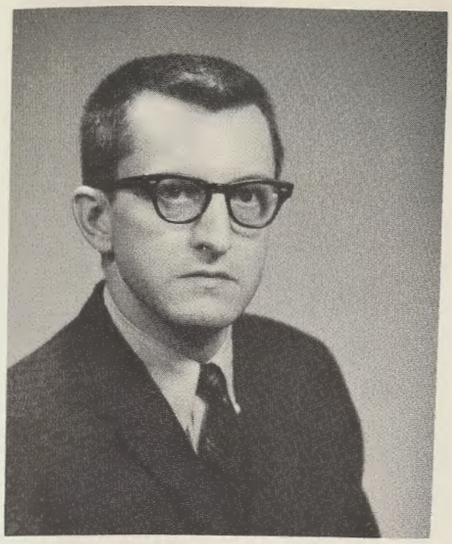

Mr. J. Peter Meloney

Dr. Mordecai Grossman

Philosophy

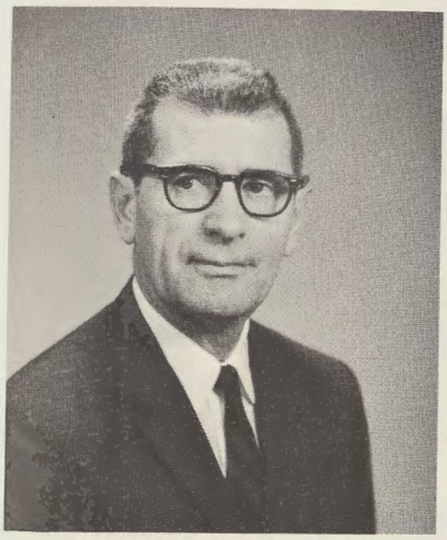

Dr. Daniel Valdes, Head of Department of Social Science

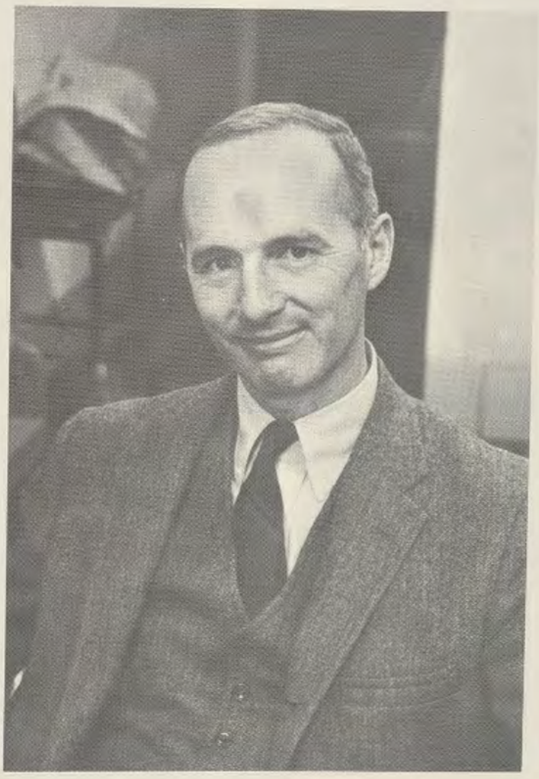

Dr. William A. Carroll

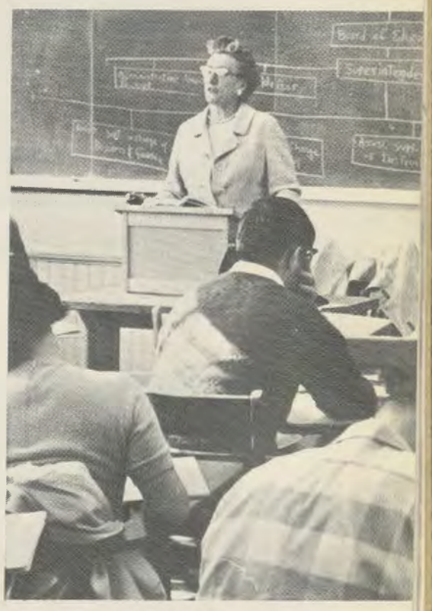

Miss Mary C. Murray

Mr. Donald Samuels

Social Sciences

Geography

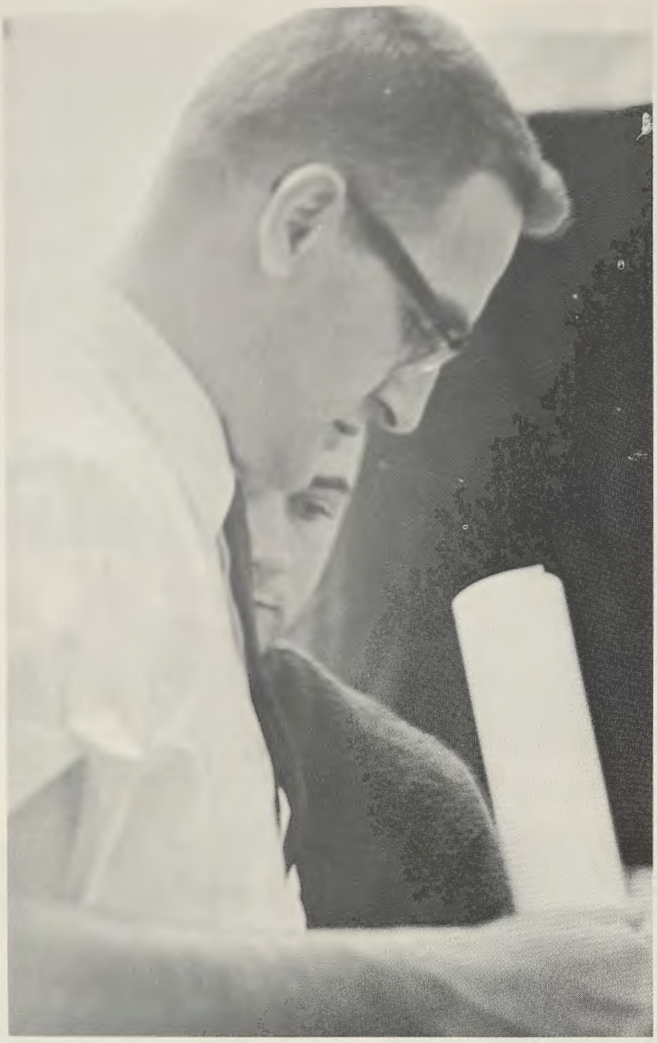

Mr. William Nizinski

Mr. Merwyn Bryan

Mr. James Lorelli

Mr. James Cotton, Head of Department

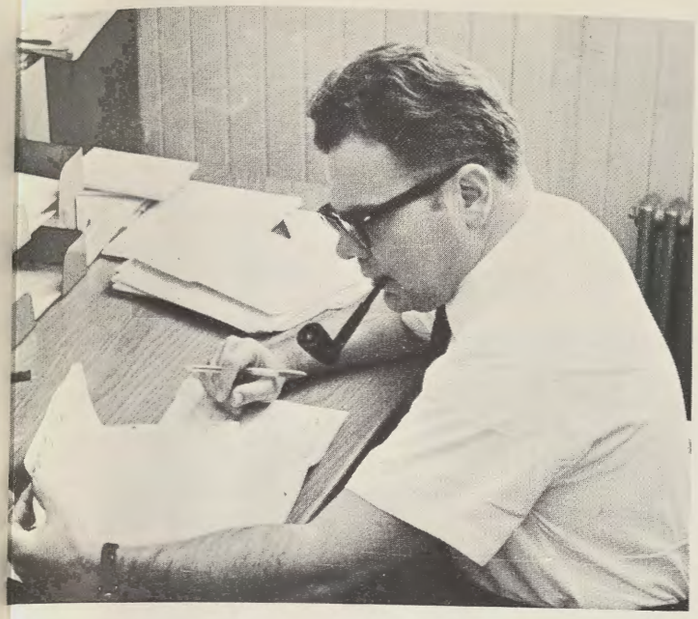

Dr. Richard Blanco, Head of Department

Dr. Howard Briggs, Miss Esther Doerr

Dr. Hazel G. Ramsay

History

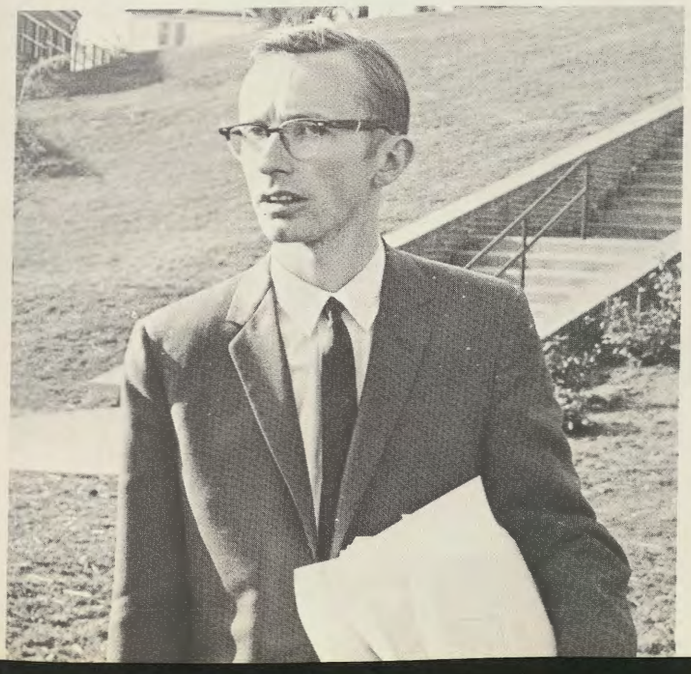

Mr. Cyril Cavanaugh

Mr. Richard Folk

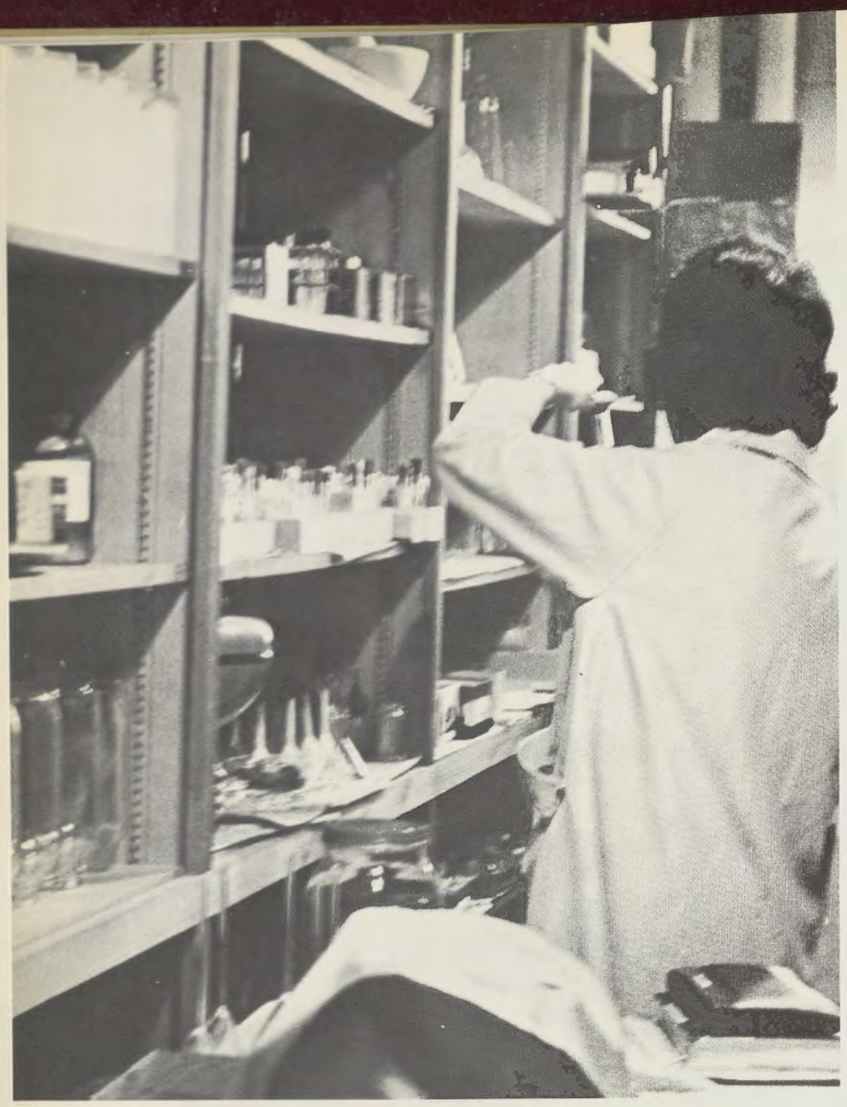

Mrs. Marguarite Solomon

Dr. Franklin Lane, Head of Department

Dr. Gene Solomon

Biology

Dr. Waldon Skinner

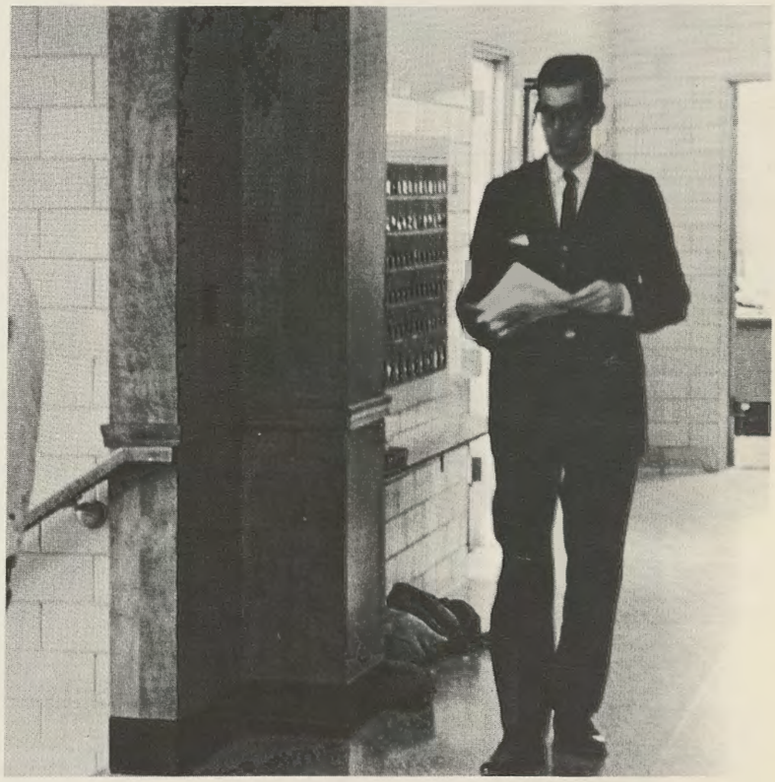

Mr. Jack Heading

Dr. Alta Schrock

Chemistry

Miss Janice Griewahn, Head of Department of Chemistry

Dr. Robert Steinpreis

Dr. Paul Hunt

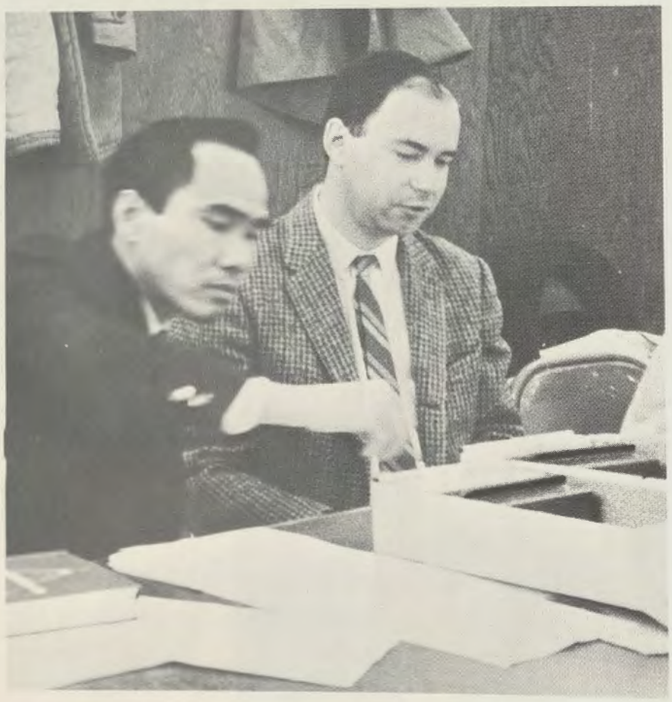

Mr. Ching-Chiang Chen and Mr. Robert Tate

Physics

Dr. Edwin Cook, Head of Department of Physics

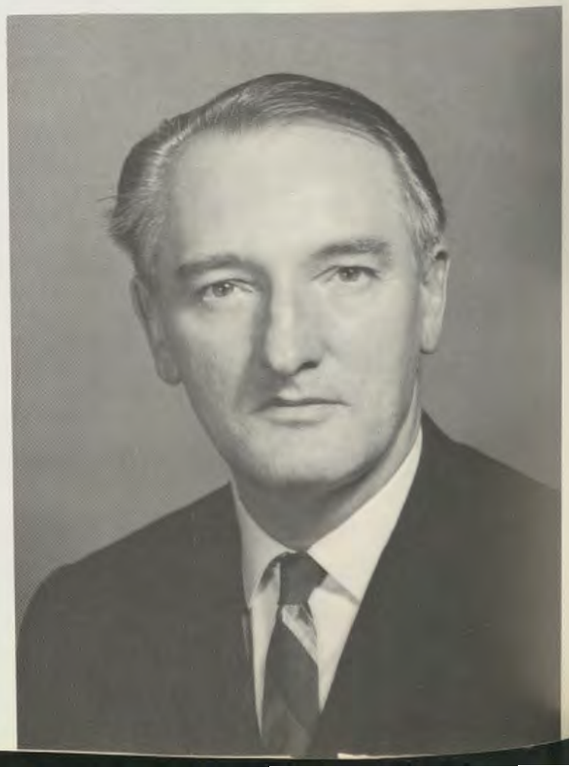

Math

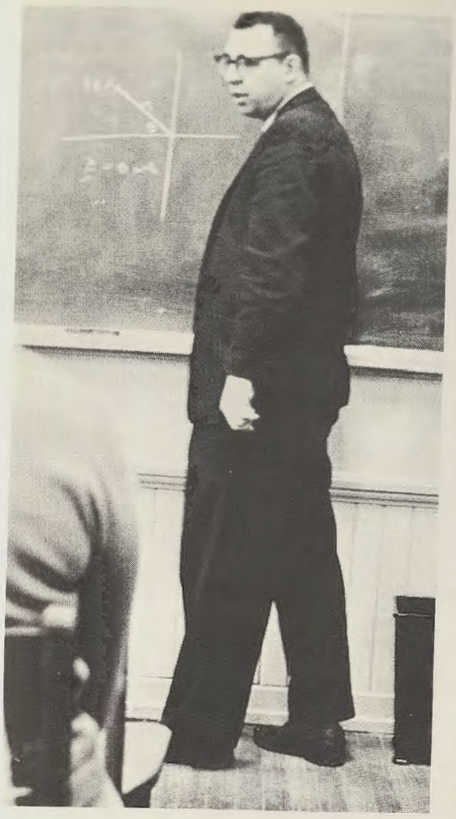

Mr. John Drumm

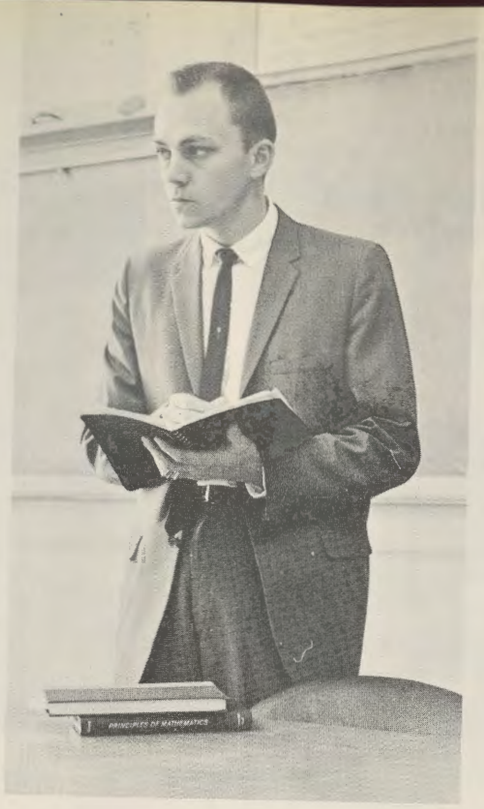

Mr. John Whittle

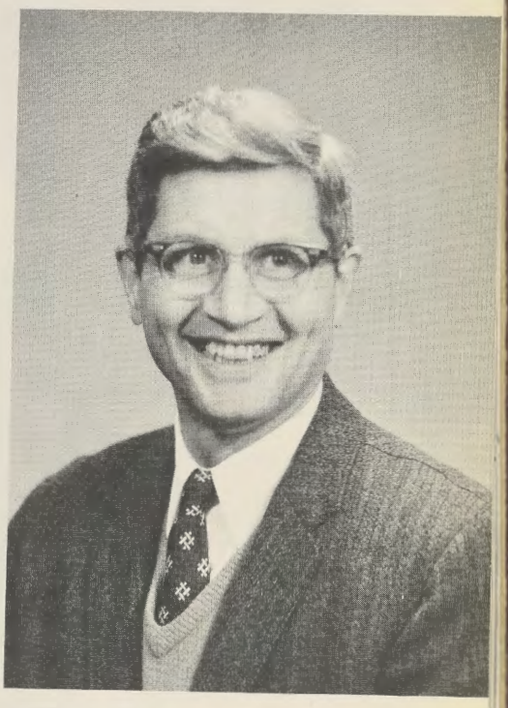

Mr. Walter Rissler, Head of Department

Miss Nancy Capozzolo

Miss Margaret Hamilton

Mrs. Jane Miller

Psychology

Mr. Paul R. Conner

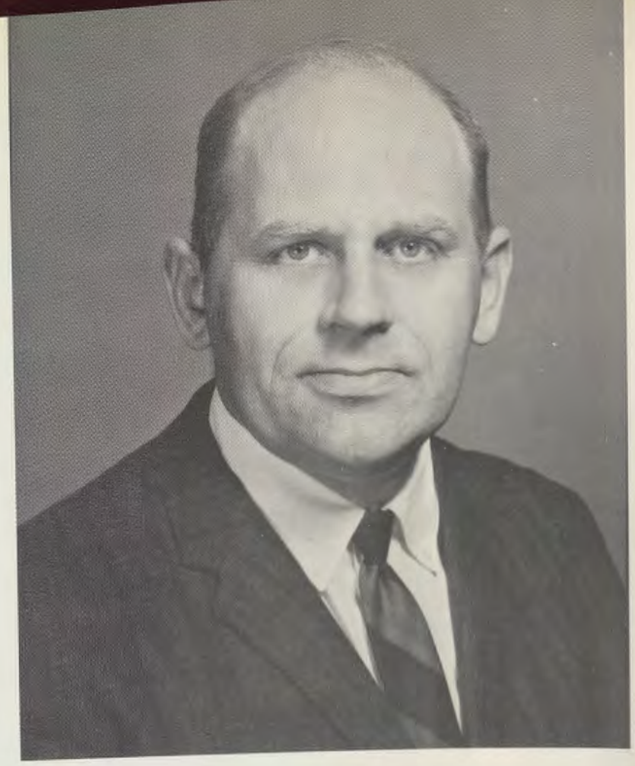

Dr. Robert R. Grooms, Head of Department

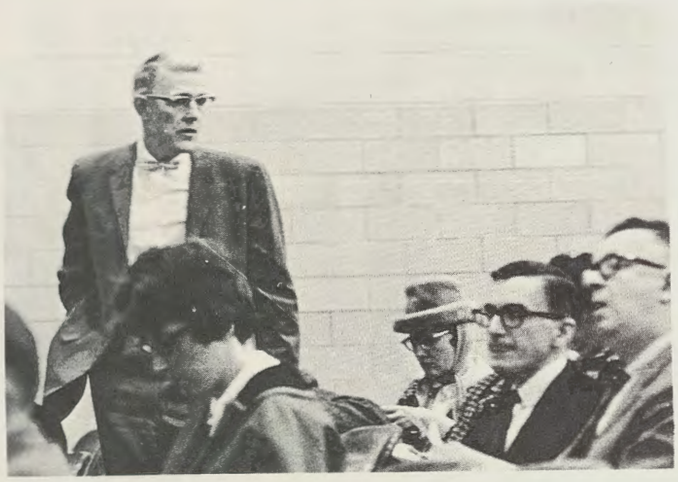

Dr. William C. VanNewkirk

Mr. Robert M. Gilligan

Mr. John Allison

Pullen Lab School

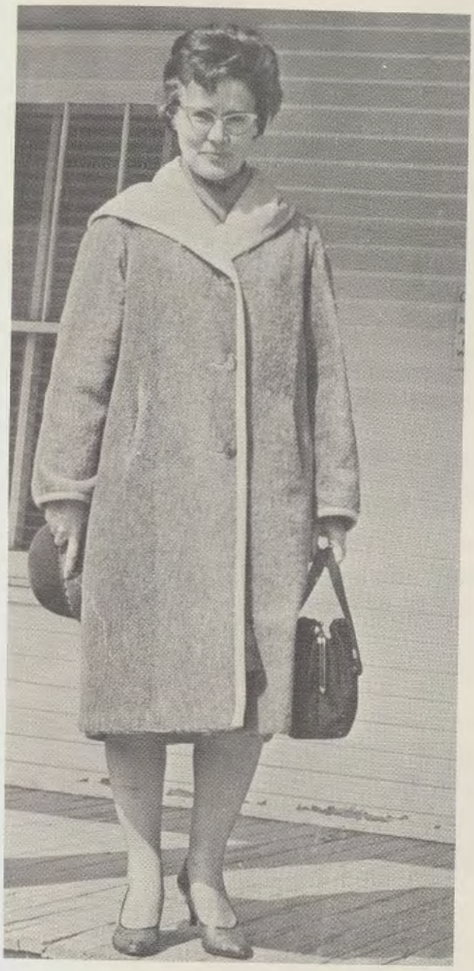

Mrs. R. Margaret Hamilton

Dr. Herman E. Behling, Jr., Principal

Mr. James N. Dunn

Mrs. Eileen Steele

Education

Mr. Richard C. Sloop

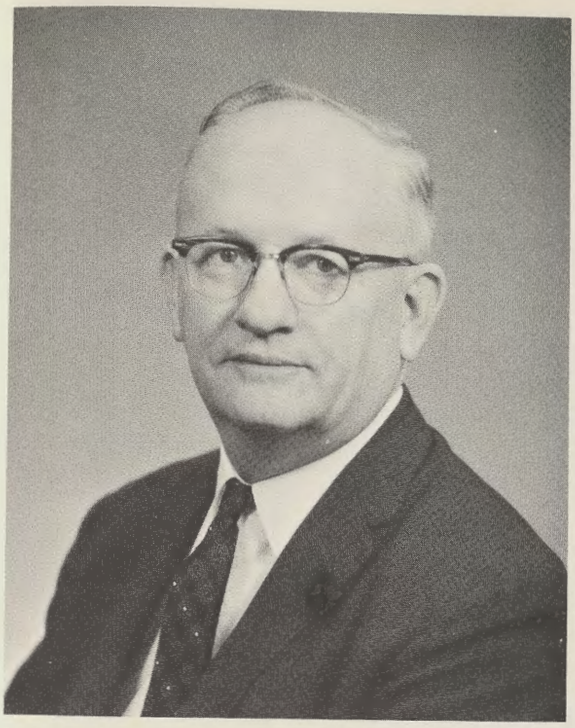

Dr. Thomas V. Baucom, Head of Department

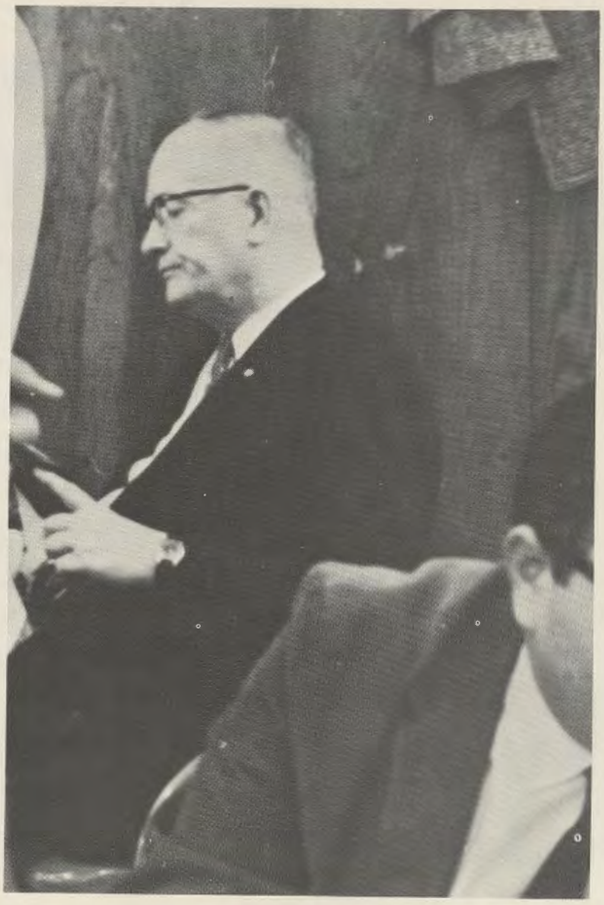

Education

Art

Dr. Thomas Slettehaugh, Head of Department

Mr. John Wierdsma

Miss Rosann Langhans

Dr. Harold Oaks, Miss Dorothy Stone White

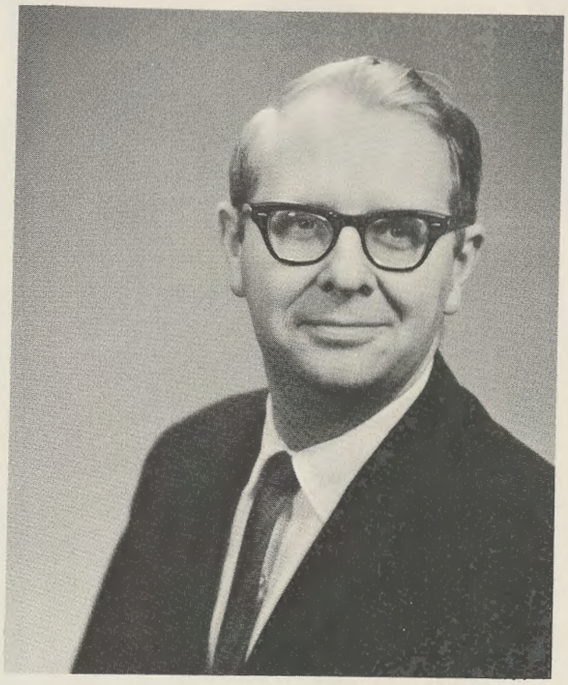

Dr. Huber Ellingsworth, Head of Department

Miss Dorothy Stone White

Speech and Drama

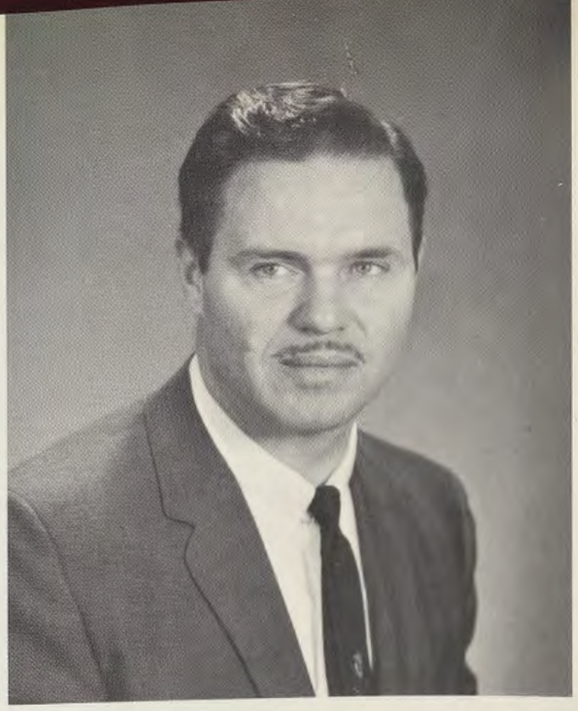

Dr. William Betterton, Head of Department

Mr. Thomas Spry

Mr. David Lewis

Music

Mr. James Pierce, Mr. Philip Aaron

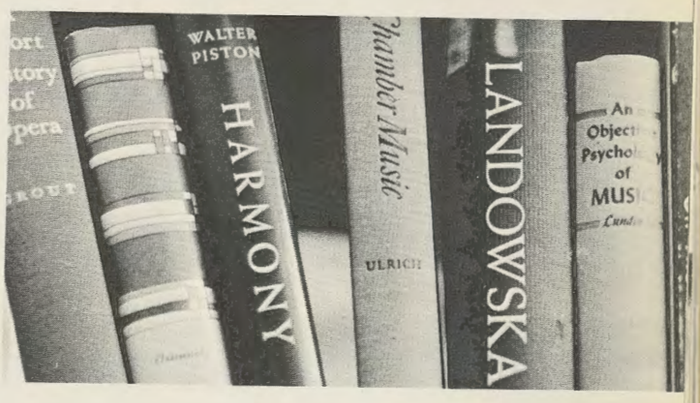

Mrs. Sara Pierce

Health and Physical Education

Miss Janet Thomas, Miss Carol Cleveland

Mr. Robert Grueninger

Mr. Kenneth Babcock

Mr. Neil Hattlestad

Dr. Harold Cordts, Head of Department

Miss Harriet Yingling

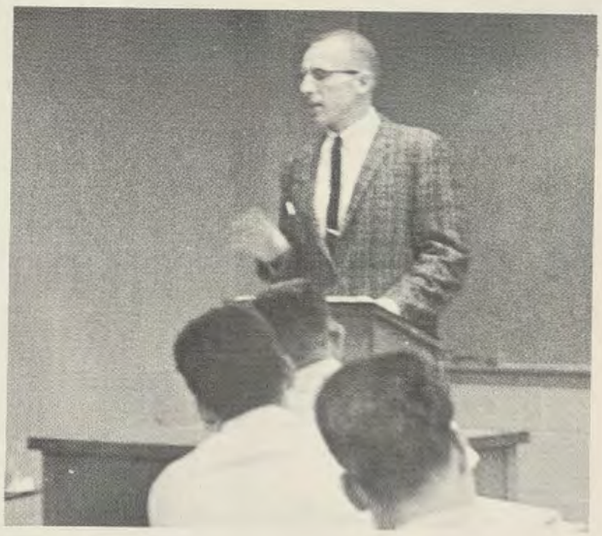

Dr. Ron Van Ryswyk

Faculty Index

ART

Karnes, Gwen F. Inst. B.A., Pennsylvania State Univ.
Langhans, Rosann P. Asst. Prof. B.S., M.A., Teachers College, Columbia Univ.
Mandell, Harry E. Inst. B.S., State Teacher's College, Indiana, Pennsylvania; M.Ed., Pennsylvania State Univ.
Slettehaugh, Thomas C. Prof. B.S., M.Ed., Univ. of Minnesota; Ed.D., Pennsylvania State Univ.
Wierdsma, John F. Inst. B.S., M.S., M.F.A., Univ. of Wisconsin.

BIOLOGY

Brown, Melvin L. Asso. Prof. B.S., Fairmont State College; M.S., Ph.D., West Virginia Univ.
Emerson, Don A. Asso. Prof. A.B., A.M., West Virginia Univ.
Gilpin, Robert H. Asst. Prof. B.S., Univ. of Maryland; M.A., Florida State Univ.
Heading, Jack M. Inst. B.S., Juniata College; M.S., Pennsylvania State Univ.
Lane, Franklin C. Prof. B.S., Wheaton College; M.S., Ph.D., Univ. of Illinois.
Merritt, Henry N. Asso. Prof. B.S., Clemson Univ.; M.D., Kansas City Univ.; M.Ed., Univ. of South Carolina.
Schrock, Alta E. Prof. A.B., Waynesburg College; M.A., Kent State Univ.; Ph.D., Univ. of Pittsburgh.
Skinner, C. Waldon Prof. B.A., B.S., Fairmont State College; M.S., West Virginia Univ.; Ed.D. Teachers College, Columbia Univ.
Solomom, Gene B. Asst. Prof., B.S., Ph.D., Univ. of Maryland.
Steele, Eileen. Asst. Prof. B.S., Frostburg State College; M.Ed., St. Louis Univ.
Solomon, Marguarite. Inst. B.S., M.S., Univ. of Maryland.
Workman, Glenn O., Jr. Asst. Prof. B.S., M.S., West Virginia Univ.

CHEMISTRY

Griewahn, Janice M. Asst. Prof. B.S., M.S., Univ. of Pittsburgh.
Hunt, Paul P. Asso. Prof. B.S., A.B., Glenville State College; M.S., Ph.D., Univ. of Tennessee.
Preckel, Margaret L. Asst. Prof. B.S., Florida Southern College; M.S., Ph.D., Northwestern Univ.
Steinpreis, Robert. Asst. Prof. B.A., State Univ. of South Dakota; D.Sc., Univ. of Bonn, Germany; L.L.B., New York Univ. Law School.

EDUCATION

Baucom, Thomas V. Prof. A.B., A.M., Duke Univ.; Ed.D., Teachers College, Columbia Univ.
Dunn, John M. Asso. Prof. A.B., Bridgewater College; M.A., Univ. of Maryland.
Hamilton, R. Margaret. Asst. Prof. B.S., Frostburg State College; M. M.Ed., Pennsylvania State Univ.
Jones, Robert W. Asso. Prof. A.M., M.Ed., Univ. of Maryland.
Kneisly, John A. Asso. Prof. A.B., Manchester College; M.A., Ohio State Univ.
Sawyer, Diane Jane. Asst. Prof. B.S. Geneseo State Teacher's College; M.S., Buffalo State College.
Sloop, Richard C. Asst. Prof. B.S., Madison College; M.A., George Washington Univ.
Stansberry, Charles W. Asso. Prof. B.S., A.M., West Virginia Univ.; Ed.D., Pennsylvania State Univ.

ENGLISH

Barber, George S. Prof. B.A., M.A., Ph.D., Pennsylvania State Univ.
Berner, Robert L. Asso. Prof. B.A., M.A., Ph.D., Univ. of Washington.
Fleischauer, Warren L. Prof. B.A., Michigan State Univ.; M.A., Columbia Univ.; Ph.D., Western Reserve Univ.
Goekjian, Gregory F. Inst. B.A., Northwestern Univ.; M.A., Univ. of North Carolina.
Gulassa, Cyril M. Inst. B.A., St. Joseph's College; M.A., Univ. of California.
Hobbs, Pauline. Asso. Prof. A.B., Goucher College; M.A., M.A., Johns Hopkins Univ.
Holland, Edwin V. Asst. Prof. B.A., Maryville College; M.A., Indiana Univ.
Howard, Dorothy G. Prof. B.S., North Texas State Teachers College; M.A., Ed.D., New York Univ.
Hutcheson, Thomas. Asst. Prof. B.A., M.Ed., Univ. of Maryland.
Martin, Dexter. Asst. Prof. B.A., Dartmouth College; M.A., Univ. of Pennsylvania.
McConnell, Daniel J. Asst. Prof. A.B., Fordham College; M.A., Univ. of Pennsylvania.
McGaughey, Russell W. Inst. B.A., Frostburg State College; M.A., State Univ. of Iowa.
Porter, Peter A., Inst. B.A., M.A., Univ. of Buffalo.
Sheldon, Timothy M. Inst. B.A., Haverford College; M.F.A., Yale Univ.

GEOGRAPHY

Bryan, Merwyn L., Inst. B.A., Indiana Univ.; M.S., McGill Univ.
Cotton, James V. Asso. Prof. B.S., State Teachers College, Slippery Rock, Pennsylvania; M.Ed., Pennsylvania State Univ.
Lorelli, James T. Asst. Prof. B.A., State Univ. of New York; M.A., Syracuse Univ.
Nizinski, William. Asst. Prof. B.S., State Teacher's College, California, Pennsylvania; M.S., Pennsylvania State Univ.

HEALTH AND P.E.

Babock, Kenneth. Asst. Prof. B.P.E., B.S., Springfield College; M.A., New York Univ.
Cleveland, Carol. Asst. Prof. B.S., Alabama College; M.S., Univ. of Tennessee.
Cordts, Harold J. Prof. B.S., M.S., South Dakota State Univ.; Ed.D., Syracuse Univ.
Grueninger, Robert W. Inst. B.S., Springfield College; M.S., Univ. of Illinois.
Hattlestad, Neil W. Inst. B.A., M.A., State College of Iowa.
Hilliard, Dorothy C. Asst. Prof. B.S., New York Univ.; M.A., Teachers College, Columbia Univ.
Irwin, Sharon E. Inst. B.S., Univ. of Omaha.
Thomas, Janet A. Asst. Prof. B.S., M.S., West Virginia Univ.
Ryswyk, Ron Van. Prof. B.S., M.S., Northwest Missouri State College; Ed.D., Syracuse Univ.
Wells, Robert E. Inst. B.S., Univ. of Rhode Island, M.Ed., Fitchburg State College; M.S., Indiana Univ.
Yingling, Harriet E. Asso. Prof. B.S., M.A., State Univ. of Iowa.

HISTORY

Blanco, Richard L. Asso. Prof. B.S., Univ. of Maryland; M.A., Ph.D., Western Reserve Univ.
Briggs, Howard L. Prof. A.B., Ph.D., Johns Hopkins Univ.
Cavanaugh, Cyril C. Inst. B.S., Marquette Univ.; M.S., Univ. of Wisconsin.
Folk, Richard A. Inst. B.A., Findlay College; M.A., Univ. of Toledo.
Doerr, Esther J. Asso. Prof. A.B., Queens College; M.A., Columbia Univ.
Ramsay, Hazel G. Prof. A.B., Goucher College; M.A., Ph.D., Univ. of Wisconsin.
White, Russell L. Asst. Prof. A.B. Muskingum College; M.A., The Ohio State Univ.

MATH

Blake, Jane F. Inst. B.A., Frostburg State College; M.A., Univ. of Illinois.
Capozzolo, Nancy J. Inst. B.S., East Stroudsburg State College; M.S., Bucknell Univ.
Drumm, John H., Inst. B.Ed., Duquesne Univ.; M.S., Univ. of Pittsburgh.
Hamilton, Margaret E. Asst. Prof. A.B., Western Maryland College; M.Ed., Pennsylvania State Univ.
Rissler, Walter J. Asso. Prof. A.B., A.M., New Jersey State Teachers College at Montclair.
Whittle, John T. Inst. A.B., M.A., Western Kentucky State College.

MODERN -- FOREIGN LANGUAGES

Hamilton, Brian. Asst. Prof. B.F.F.S., Georgetown Univ.
Kirkeby, Irene L. Asso. Prof. A.B., Mount Holyoke College; M.A., Middlebury College.
Slowick, Marie-Therese. Inst. B.A. Equivalent, Lycee de Peronne.
Smith, H. Gerstell. Prof. A.B., Johns Hopkins Univ.; Ph.D., Harvard Univ.
Vinci, Joseph. Asso. Prof. B.A. Ciy College of New York; M.A. Columbia Univ.; D.M.L., Middlebury College.

MUSIC

Aaron, Phillip. Inst. B.A., Juilliard School of Music; M.M., Northwestern Univ.
Betterton, William F. Asso. Prpf. B. Mus., M.A., Ph.D., State Univ. of Iowa.
Lewis, David S. Asst. Prof. B.S., Concord College; M.M., Univ. of Michigan.
Page, Diana Lee. Inst. B.M.E., M.M., Indiana Univ.
Pierce, James G. Asso. Prof. B.M., Friends

Univ.; M.M., Conservatory of Music, Kansas City.
Pierce, Sara L. Inst. B.M., Friends Univ.; M.M., Northwestern Univ.
Sager, Charles I. Asst. B.M., M.M., Univ. of Kansas.
Spry, John T. Inst. B.S., East Carolina College; M.M., West Virginia Univ.

PHILOSOPHY

Meloney, James Peter; Inst. B.A., Haverford College; M.A., Michigan State Univ.

PHYSICS

Chen, Ching-Chiang. Asst. Prof. B.S., National Taiwan Univ.; M.S., Univ. of Minnesota.
Cook, Edwin O. Prof. B.S., M.S., Ph.D., Univ. of Durham England.
Tate, Robert L. Inst. B.S., John Carroll Univ.; M.S., St. Louis Univ.

PSYCHOLOGY

Allison, John. Asso. Prof. Ph.B., Univ. of Chicago; A.M., Univ. of Michigan.
Conner, Paul R. Inst. B.S., Tennessee Wesleyan College; M.S., Univ. of Tennessee.
Corl, Virginia. Inst. B.S., M.S., Pennsylvania State Univ.
Gilligan, Robert M. Asst. Prof. B.S., Univ. of Dayton; M.S., Univ. of Connecticut.
Grooms, Robert R. Prof. B.S., M.S., Ph.D., Pennsylvania State Univ.
Hall, Robert M. Inst. B.A., Univ. of Texas; M.S., The Richmond Professional Institute of the College of William and Mary.
VanNewkirk, William C. Prof. A.B., Washington College; M.A., Univ. of Pennsylvania; Ed.D., Univ. of Maryland.

SOCIAL STUDIES

Carroll, William A. Prof. A.B., Brown Univ.; M.A., Ph.D., Georgetown Univ.
Mills, Virginia N. Prof. B.A., Emory and Henry College; M.A., Y.M.C.A. Graduate School; Ph.D., American Univ.
Murray, Mary E. Asst. Prof. B.A., M.A., Univ. of Maryland.
Samuels, Donald M. Inst. B.A., M.A., Univ. of Pittsburgh.
Valdes, Daniel T. Prof. B.A., Adams State College; Ph.D., Univ. of Colorado.

SPEECH

Ellingsworth, Huber W. Prof. B.A., Pacific Univ.; M.A., State College of Washington; Ph.D., Florida State Univ.
Oaks, Harold R. Asst. Prof. B.A., M.A., Brigham Young Univ.; Ph.D. Univ. of Minnesota.
White, Dorothy S. Asst. Prof. A.B., A.M., West Virginia Univ.

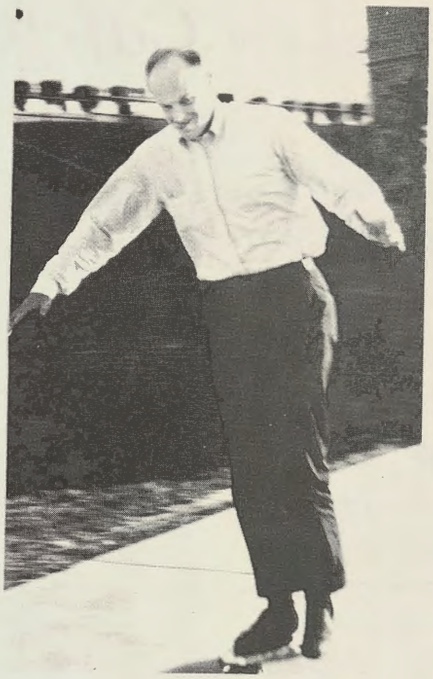

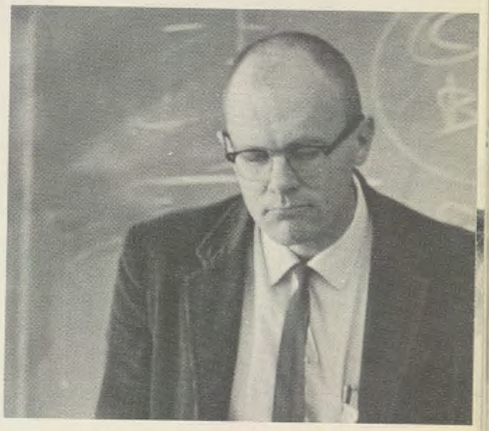

Mitten Tree is put up by Maintenance Staff.

Nicholas Quartucci and Patrolman William Fry.

William Miller, Thomas Scarpelli and Franklin Martens.

Margaret Stevanus, Margaret McAbee, Lenora Wade, Margaret Blocher, Gladys McCullough.

Maintenance Staff

Richard Moffet, Bernard Knepp, Al Smith, John Lynch, Evan Sigler, James Deal.

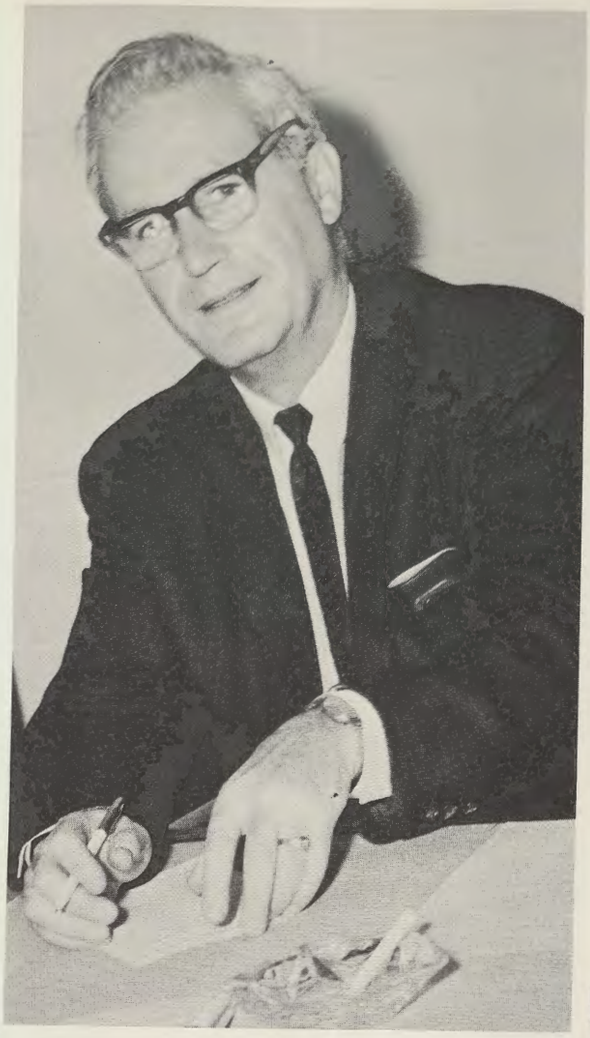

Martin Rothstein, M.D.

Margaret Stewart, Etta Harvey, Louise Ross, John Balt, Anne Campbell, Mary Winebrenner, and Alice Conrad.

Office Staff

Alta Schramm, R.N.

Medical Staff

Martha Flickinger

Activities

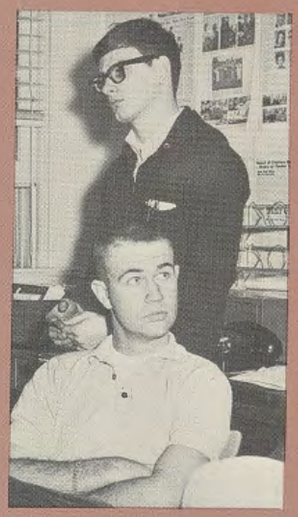

The Executive Council takes office.

Student Association

The campus community of Frostburg State College is unique in that it is governed by not one or two, but by four branches of student government. Comprising the Student Association are the Executive Council, Student Senate, Judicial Board, and Student Union. Operating in a system of "checks and balances," the Student Association reviews, surveys, and approves all student policy, and, as the need arises, enacts new legislation. The powers of Student Association are delegated in a systematic manner. The Executive Council reviews and approves campus policy, the Student Senate enacts student legislation, the Judicial Board provides the necessary disciplinary action, and Student Union coordinates student organizations and activities.

Tom Slater — President of Student Association

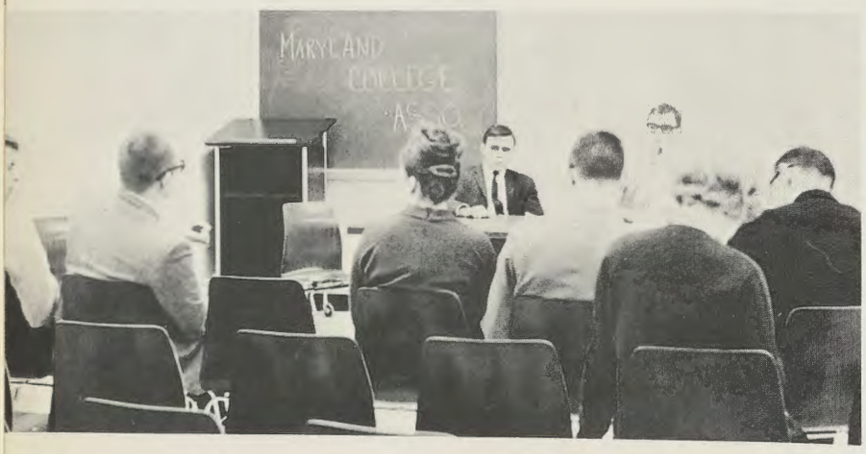

Student Association plays a major role in organizing the Maryland College Association.

Ruth Stumpf — Treasurer of Student Association

Cheryl Easton, Tom Slater, Dean Lane and President Morey discuss ways to organize a more effective Student Association.

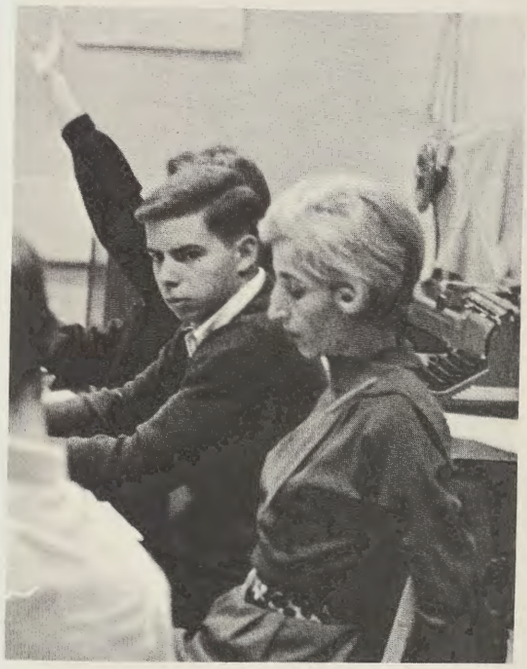

Dean Manicur advises Executive Council in regular weekly meetings.

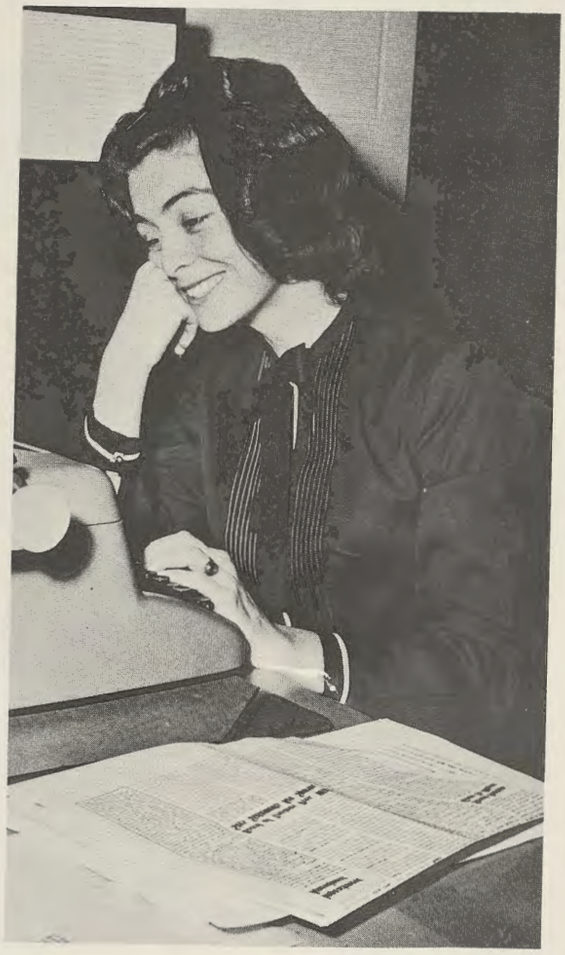

Vivian White McCurdy — Secretary of Student Association.

Freshman Orientation culminates in class registration.

Dr. Morey greets new freshmen at the President's Reception.

Freshman Orientation

Freshman Week, under the direction of Nancy Kyle and Van Gardiner, gave new students their first view of college life. In guide groups the students discussed the academic, social, and leadership aspects of college. Freshmen also attended an assembly on Student Government. An innovation in the schedule was a discussion by students and faculty of the book **Lord of the Flies.**

Other activities included the President's Reception, block party, and bonfire. An information booth helped the bewildered freshmen through the hectic week.

Dr. and Mrs. Lane add their greetings.

New students get acquainted over lunch.

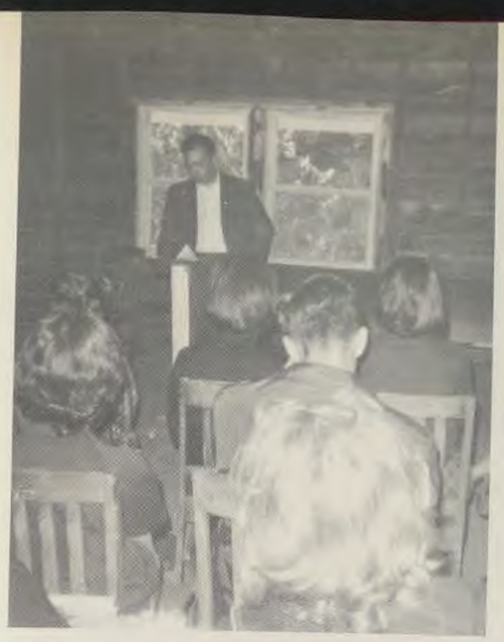

A visiting psychologist from Towson adds interest to the leadership conference.

Leadership Conference

Peterkin Conference Center in West Virginia was the site of the annual Leadership Conference. The conference, chaired by Rose Anne Buchmoyer, was an opportunity for campus leaders to discuss ways of becoming better leaders and also to discuss problems which they might encounter on campus. Participants at the conference met in discussion groups with faculty consultants.

"Focus on Leadership" was the theme of the conference. Guest speakers discussed effective leadership.

Campus leaders travel by bus to the Peterkin Conference Center near Romney, West Virginia.

Campus problems are discussed and possible solutions suggested.

Volleyball is a break from discussion groups.

Narda Anderson, clerk, and Wayne Paul conduct a meeting.

Nancy Cockburn and Dennis Baker assist during all-campus elections.

A Senate committee handles the book exchange.

Student Senate

Through its committees, the Senate functioned well as a policy-developing body which set standards and enforced rules necessary for the betterment of the student body. Service committees organized and conducted the following activities: Freshman Week, Pathfinder publication, Leadership Conference, selection of Who's Who In American Colleges and Universities, Campus Day, Parents' Weekend, and Honors Convocation. Two accomplishments of this legislative body were the association of the Book Exchange and the Follett Book Company's used book program, and the initiation of the Maryland Association of College Student Governments.

Wayne Paul — Vice President of Student Association and President of Senate.

Judicial Board

The Judicial Board serves as the student court of FSC. Its jurisdiction is both appellate and original. The Board also concerns itself with constitutional interpretation. Two representatives from each class, two day students, two boarding students, and a chairman elected by the student body comprise the membership of the Board. This year the Board began the process of codifying all the rules and regulations which govern the campus. Advisors were Mr. Gilpin and Dr. Carroll.

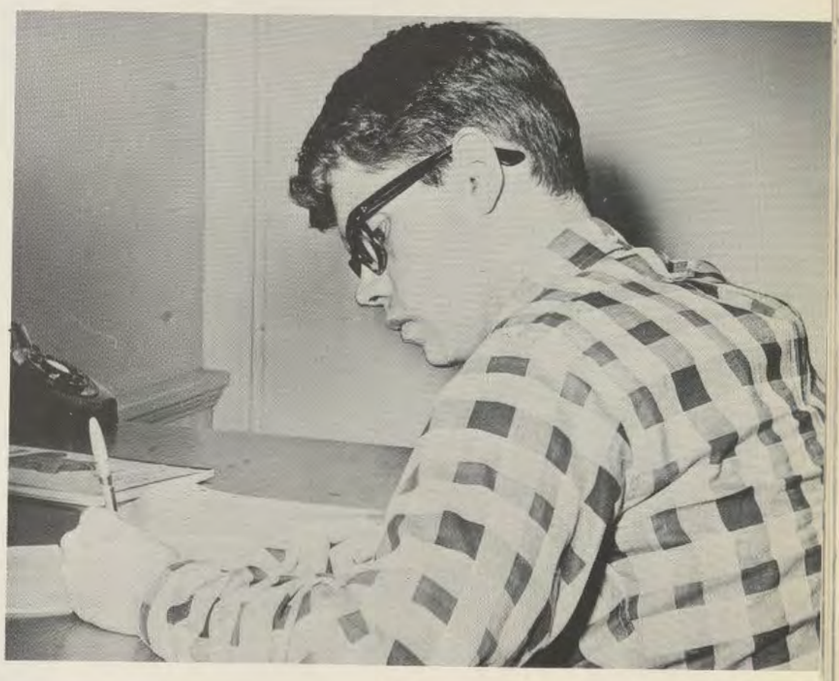

Joe Noone — Chairman of Judicial Board

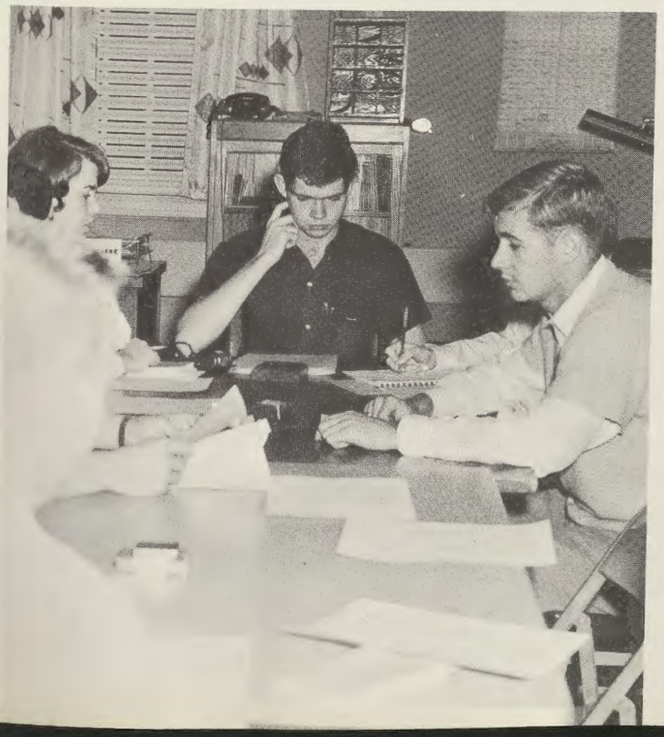

Student Union

Cheryl Easton, President

Student Union is the coordinator of all campus activities.

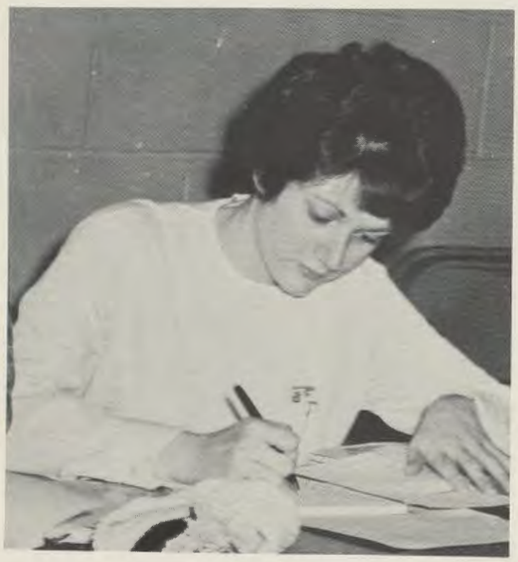

Janice Ruffo, Treasurer

The purpose of Student Union is to coordinate and aid the organizations on campus in their activities for the entire student body. Socially the Student Union promotes interest and provides opportunities for social and cultural advancement of all students on campus. These opportunities include all-college dances, foreign films, Sunday night movies, coffee hours, all-college picnics, and game nights. Innovations in the Student Union program this year were the Christmas Tree chopping party, cafeteria dinners for special occasions, and the College Bowl tournaments.

As a legislative fourth branch of student government, the Student Union regulates organization franchises and reviews organizational charters and constitutions.

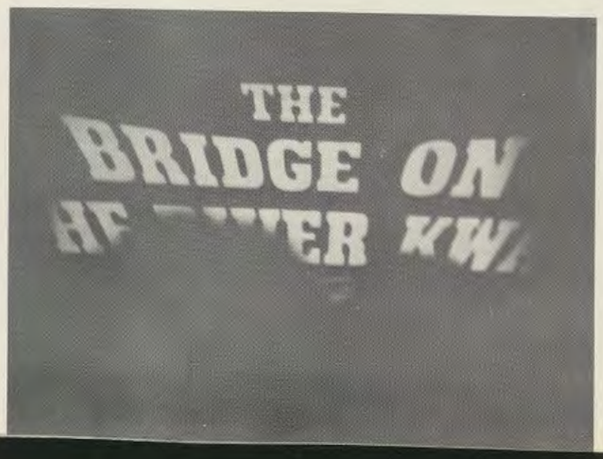

Sunday night at the movies.

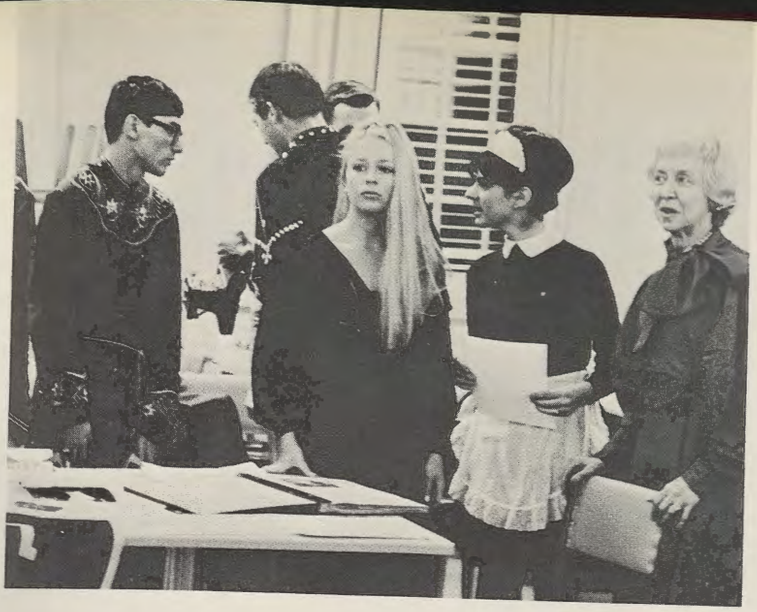

Student Union sponsors Organization Night.

Shirley Martin, Secretary

Janice Zepp, First Semester Social Chairman

Student Union sponsors the Homecoming Weekend.

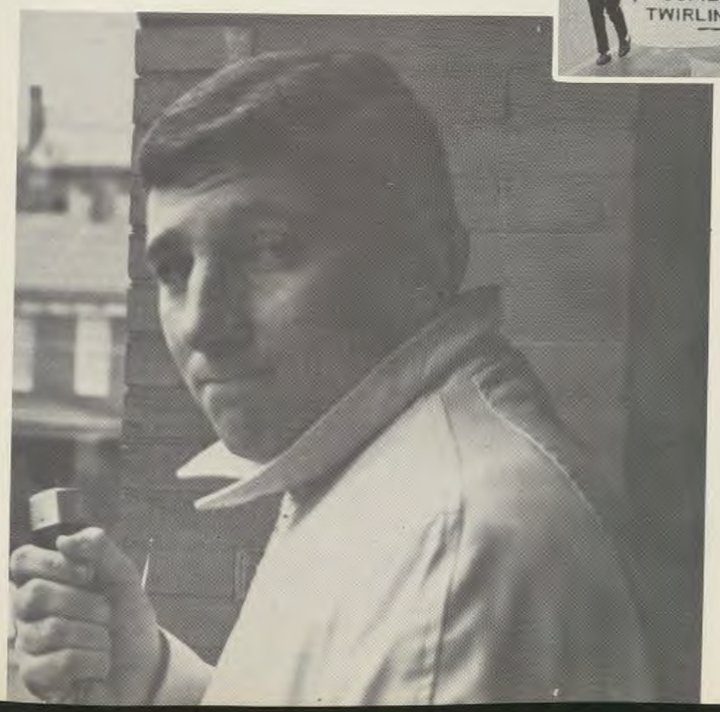

Vince Clews, Vice President

Student Union Activities

The FSC champion College Bowl team defeated Shepherd College 265-95.

Christmas activities are sponsored yearly by Student Union.

Weekly coffee hours provide relaxed discussion with faculty.

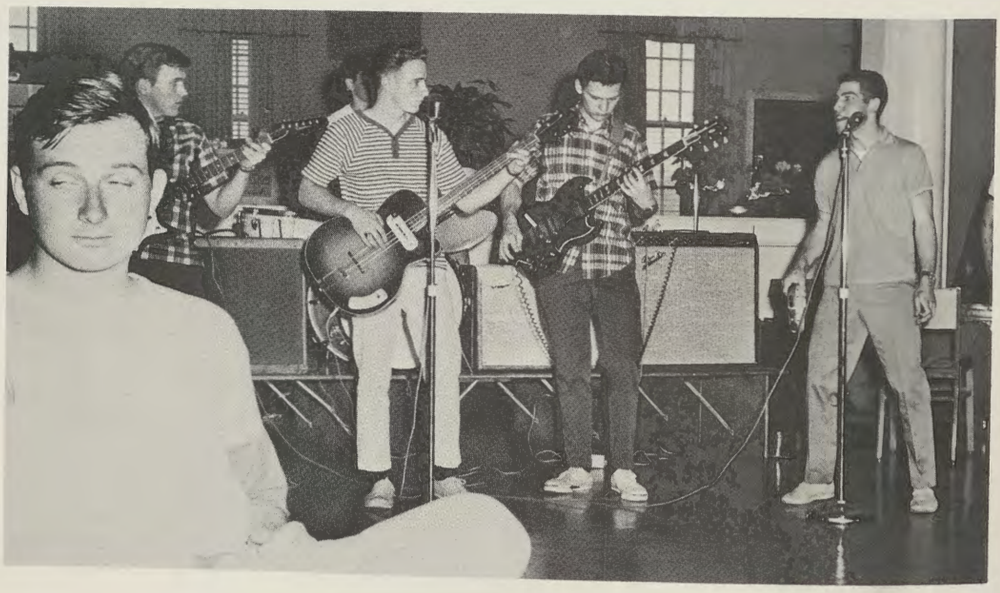

The Soul Seekers entertain at a Rock and Roll Breakfast.

Viet Nam Fund Drive

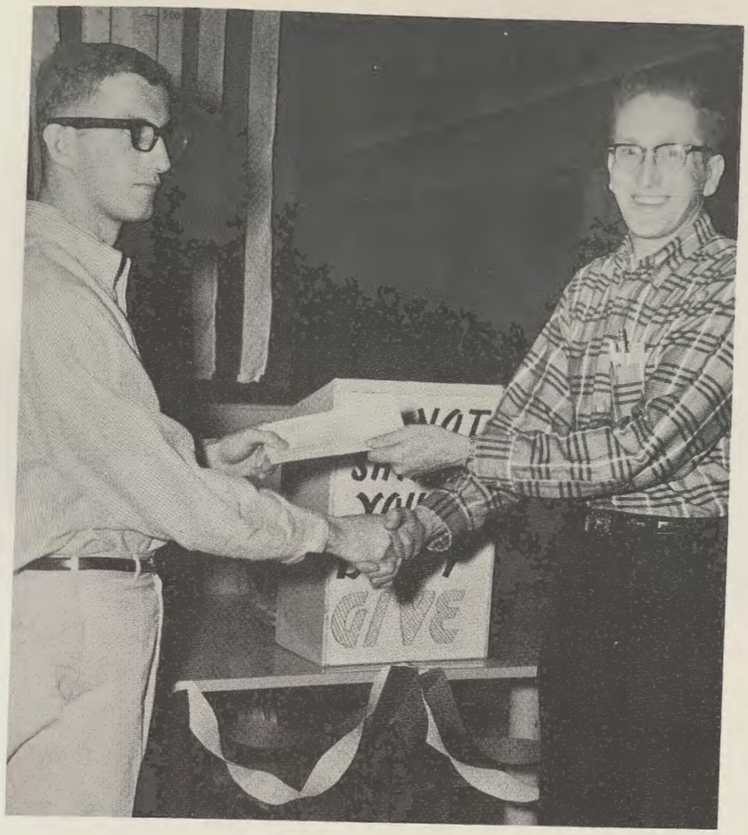

Mr. Bill Shook presents a contribution from the Frostburg post of the American Legion.

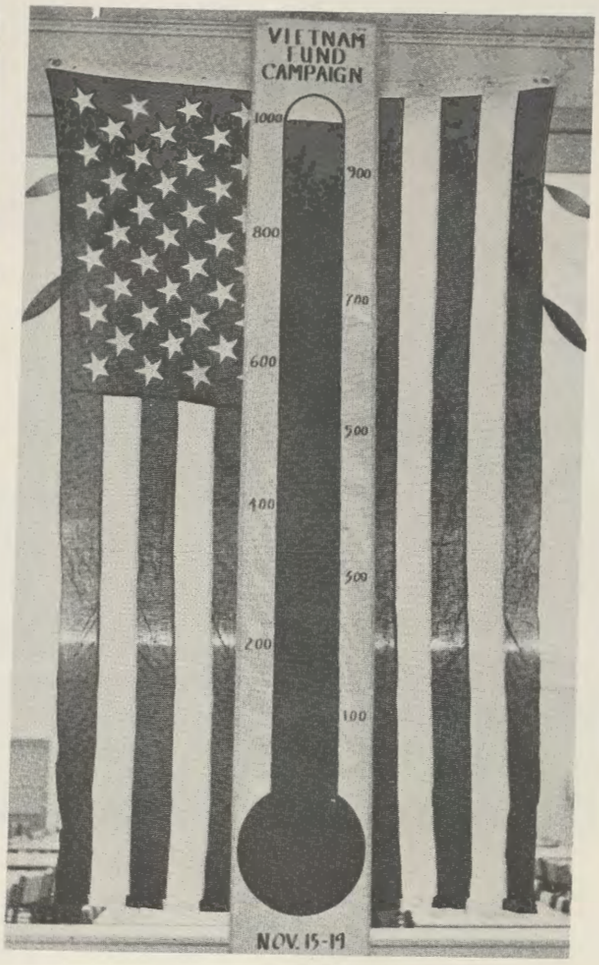

In late November colleges across the nation responded to anti-Viet Nam demonstrations by holding demonstrations exhibiting their support of American soldiers in Viet Nam. FSC took the lead in Maryland by conducting a Viet Nam Fund Drive. The goal was to raise one thousand dollars in seven days. John Stewart and Steve Keibler, co-chairmen of the drive, and a group of active. interested students on campus conducted the drive. The total of $1098.00 was used to purchase cigarettes, candy, and reading material. A small portion was donated to the United Service Organization to purchase equipment for a USO located in Viet Nam.

John Stewart and Steve Keibler act as co-chairmen of the Drive.

Frostburg represents Jordan in the Model United Nations in Montreal, Canada.

Dr. Ramsay, Jan Stocklinski, Nancy Miller, and Bonnie Schupp represent FSC at Montreal.

Frostburg hosts Shepherd College and a panel on "Peace Keeping."

Bonnie Showalter, Secretary, and Beverly Earnest, President, conduct a meeting.

International Relations Club

An interest group concerned with foreign affairs, the International Relations Club offers many outstanding activities throughout the year. Early this year some of the members attended a Regional IRC meeting in Washington, D.C. At that time, Jo Ann Velton was elected District Representative.

The outstanding event of the year was participation in the University Model United Nations in Montreal, Canada. The club also attended the National IRC Conference in St. Louis. Members presented the results of these trips not only to their own group, but also to interested groups such as AAUW and Rotary Club.

SEA Officers: E. Alexander, Treasurer; F. Snyder, Vice President; M. Lum, Secretary; R. Tracy, President.

Student Education Association

Lillian C. Compton Chapter of SEA began the year's program by being host for the First Annual Fall Conference of the Student Maryland State Teachers Association. The club also viewed an NEA film and held discussions on the value of education courses and student teaching. There was a demonstration of teaching machines, a lecture and discussion on children's literature, and a conference for county education association representatives and Frostburg students. SEA also co-sponsored the Sweetheart Dance with Student Union. The year's activities concluded with the annual banquet.

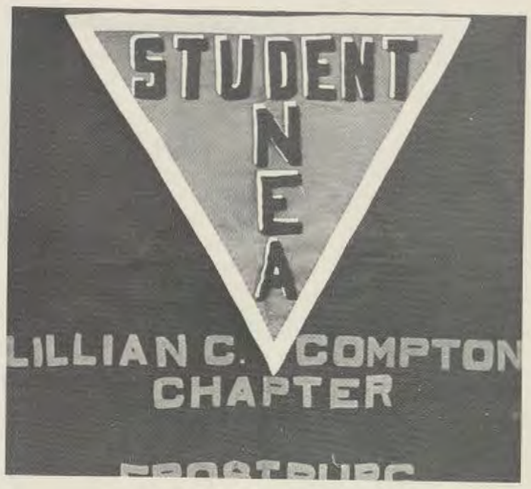

Fran Snyder leads a discussion during a regular meeting.

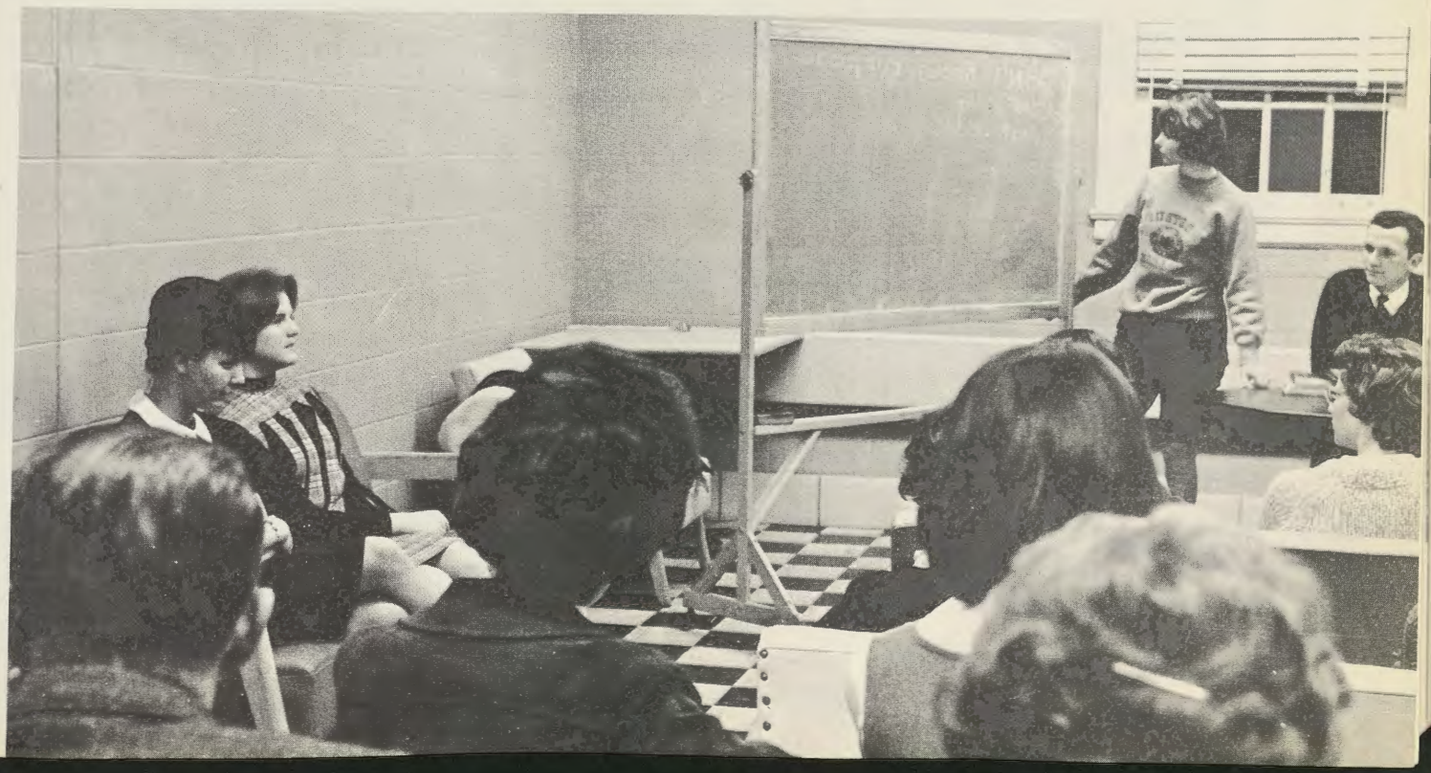

Go-Go girls completed the dance.

French Club

Le Salon Français de Frostburg, an organization designed for those students interested in the French language and French culture, sponsored various programs on culture and customs. Students who had studied in France gave talks and showed slides. In addition, members of the college faculty addressed the club on topics such as French Impressionistic Music and French History. Other activities included a trip to see the opera, **Faust,** and a club-sponsored record hop which furnished a scholarship fund for those French students who planned to study in France. At the end of the academic year, a medal from the French Embassy was awarded to a student who was outstanding in the promotion of French studies.

Club members enjoy French conversation.

Miss Hobbs speaks on Romanticism International.

"The Soul-Seekers" entertained students at a club dance.

Linda Stein entertains the Spanish Club.

Spanish Club

El Circulo Espanol invites anyone interested in the Spanish way of life to participate in its activities. As in the past, the club provided the student body with the opportunity to observe Spanish holidays and learn more about the Spanish culture. October 12, 1965 marked the club's first campus-wide observation of El Dia de la Raza, the day on which Spanish-speaking people from all over the world feel a closeness through the bond of a common language. During the year members took a trip to see a sample of Spanish entertainment. The club also sponsored the annual all-college Spanish meal. On one occasion during the second semester, the club sponsored a party for a class at Pullen School.

Members displayed Spanish culture at Organization night.

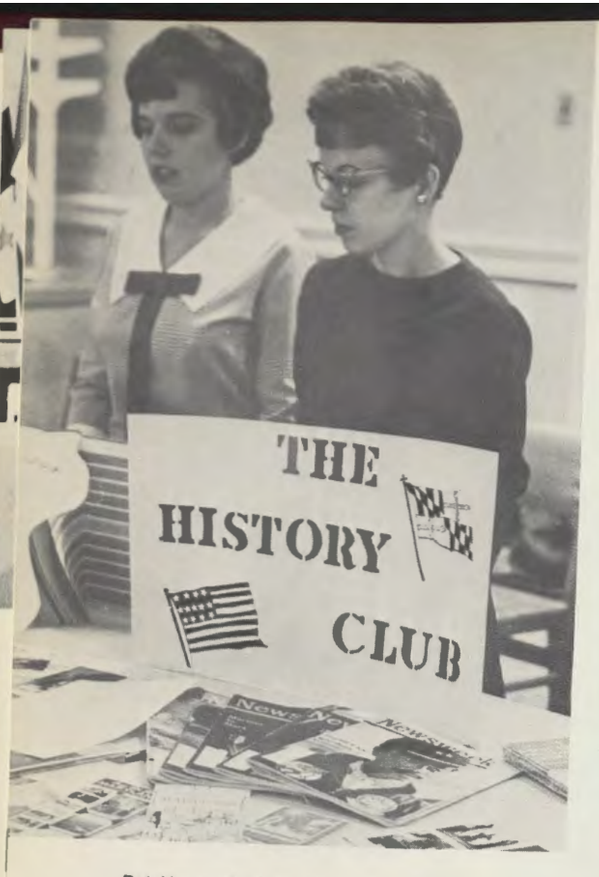

Pat Upp and Linda Scarpelli.

Sandy Cook, Mr. Cavanaugh, and Mr. Folk read foreign literature.

Pat Middleton, SU Representative; Jim Richardson, Treasurer; Linda Scarpelli, President; Gary Hilleary, Vice-President; Mr. Richard Folk, Advisor.

History Club

History Club members engaged in a variety of activities this year. Programs centered around speakers and discussions. Among the speakers were Mr. Robert Garner, who spoke on "Appalachia," and a foreign exchange student from Holland. Mr. Cyril Cavanaugh, among other professors, also spoke to the group. The club's major activities of the year came during April. Members brought the film, "1948," to campus and also took a trip to Jamestown and Williamsburg in Virginia.

Behavioral Science Club

To promote interest in the behavioral sciences, Mr. Meridith Hall spoke at the first meeting of the club on "Some Thoughts on Social Science and Social Scientists." At a later meeting Mr. Robert Gilligan, club advisor, presented a film on perception, followed by discussion. The activity provided a means of expression of knowledge and ideas in the area of behavioral sciences.

Other activities included the showing of the "The 91st Day," a film on mental health. Also, guests were invited to speak on pertinent topics such as industrial psychology, social work, the teaching of psychology, high school counseling, and the sociology of Appalachia. Field trips to nearby facilities were also included in the club's program for the year.

Mike Klishis, President; Ray Richardson, Delegate at Large; Liz Hesselton, Secretary; Jim McGettigan, Treasurer.

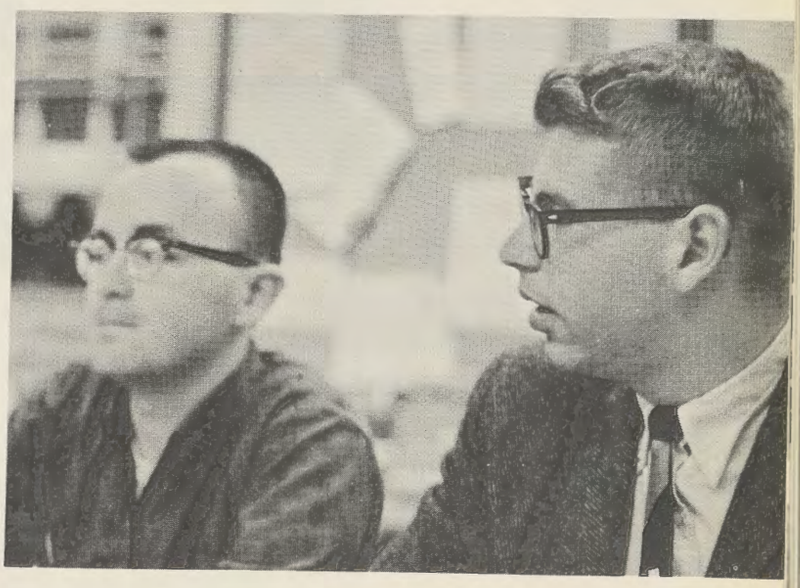

Ray and Mike listen to an idea from another member.

Mike Klishis, Mr. Gilligan, and Nancy Kyle chat after a meeting.

Women's Recreation Association

Players grab for the ball.

WRA Board: **FIRST ROW:** J. Glasgow, M. Fisher, B. Shivak, M. Carter, N. Perkins; **SECOND ROW:** S. Magsamen, K. Ramsel, K. Dyer, K. Kreiling, G. Rogers; **THIRD ROW:** Miss Thomas, Miss Cleveland.

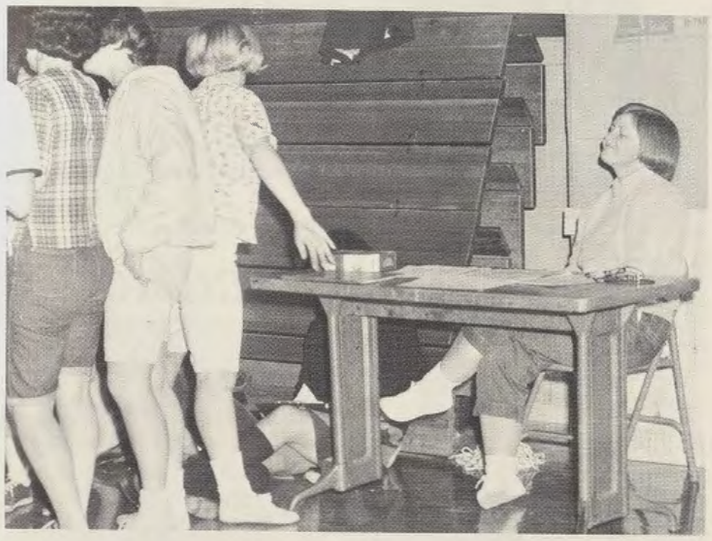

Miss Thomas waits for the game to begin.

Get that rebound!

This year the Women's Recreation Association offered a wide range of sports and social activities to meet the interests of everyone in the club. The sports that were offered included hockey and lacrosse in addition to the ever-popular sports of badminton, basketball, bowling, volleyball, tennis, and softball. In November WRA was invited to participate in sports days held at the University of Maryland. Other sports events included the Frostburg Invitational in March and a Volleyball Sports Day for the Allegany County High Schools. These activities were under the sponsorship of WRA. The principle social social activities of the year were the Sadie Hawkins Dance and the Spring Banquet.

At Organization Night, Sandy Bent and Elaine Lindsay invite interested inquirers.

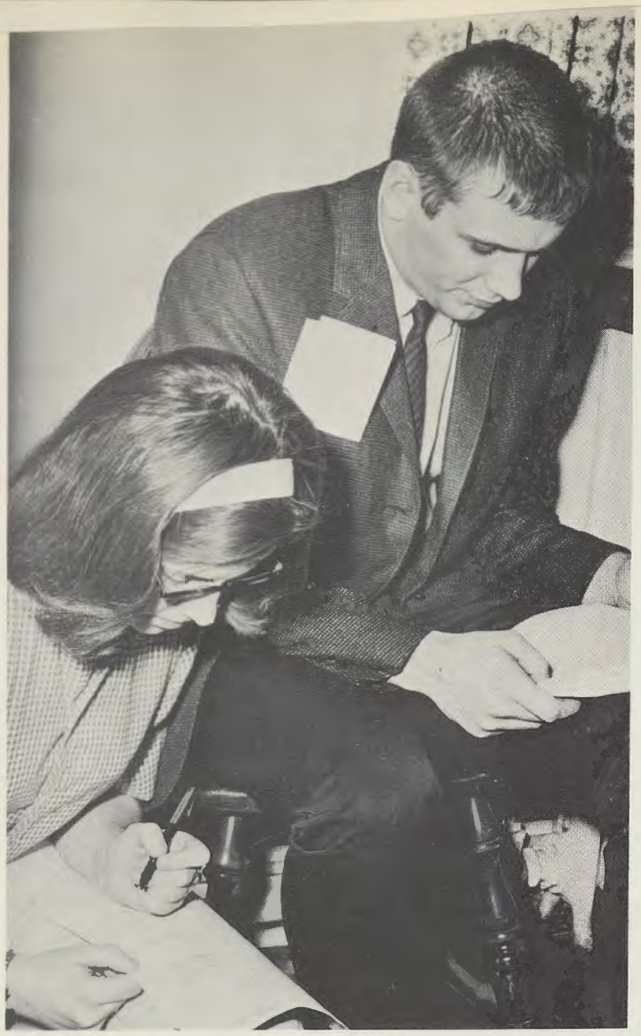

Rick Slider and Gwen Ruhl read articles on health.

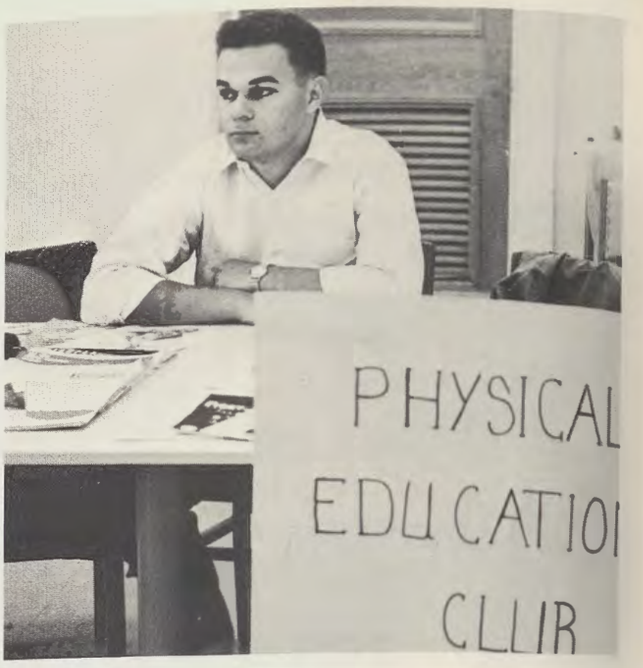

Ken Lima heads the Organization Night display.

Physical Education Association

Throughout the year, the Physical Education Association sponsored a variety of activities for any student interested in physical education and recreation as well as for its active members. Twice during the year, the organization sponsored visits by the Red Cross Blood Mobile. Also under the Club's sponsorship was the Winter Olympics program open to all clubs and interested groups on campus. Within the club itself, there were lectures and discussion at the monthly meetings on various topics of special interest, such as judo and gymnastics. Members also enjoyed fall and spring picnics.

Discussion ensues between Nancy Perkins and friends.

Officers: D. Wood, Treasurer; K. Lima, President; J. Martin, Secretary; S. Magsamen, Vice-President.

Council of Religious Organizations

Jim Kenney and Barbara Boyle enjoy a Council program.

Coordinating the activities of the various religious organizations was the principle activity of the Council of Religious Organizations this year. The group also sponsored the chapel devotions held twice a week through the year. In the fall, member groups participated in a Christmas caroling party and sponsored a movie. The spring program centered mainly around Religious Emphasis Week held in March. This year the Council became affiliated with the National Student Council of Young Men's Christian Associations.

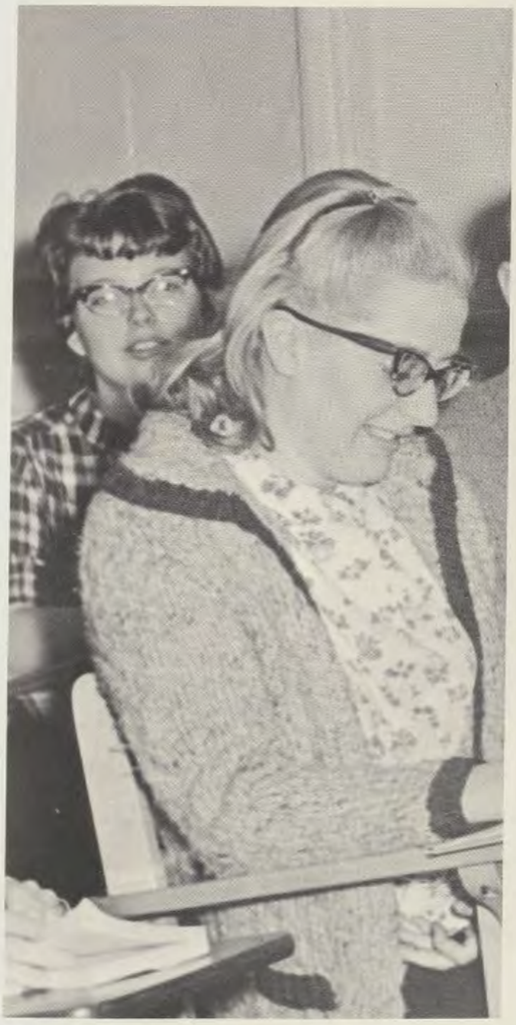

Attentive members

Gail Baker, Chairman, conducts the meeting.

Rev. Harold Wright, Advisor.

Wesley Club

The main theme of the Wesley Club this year was "The Worth of the Person." The social problems that face our nation today were discussed in relation to this theme. Wesley Club attempted to lead students to Christ, to seek a better understanding of the church, and to provide an atmosphere of warm Christian fellowship. Among the projects was the collection of books for the Philippines. Other projects included the conducting of church services at a nearby church and the publication of the club's newspaper, **Wesley Winds.**

Ron Tracy and Fran Snyder plan future activities.

Baptist Student Union

The Frostburg BSU is a leader in almost every area of state BSU work. On the weekend of November 5–7, twenty-five Frostburg students accompanied by one faculty member attended the Baptist Student State Convention in Silver Spring, Maryland. Beverly Earnest, State President, presided. Other activities this year included a Christmas dinner, services for various area churches, and a State Spring Retreat at Hilltop Ranch.

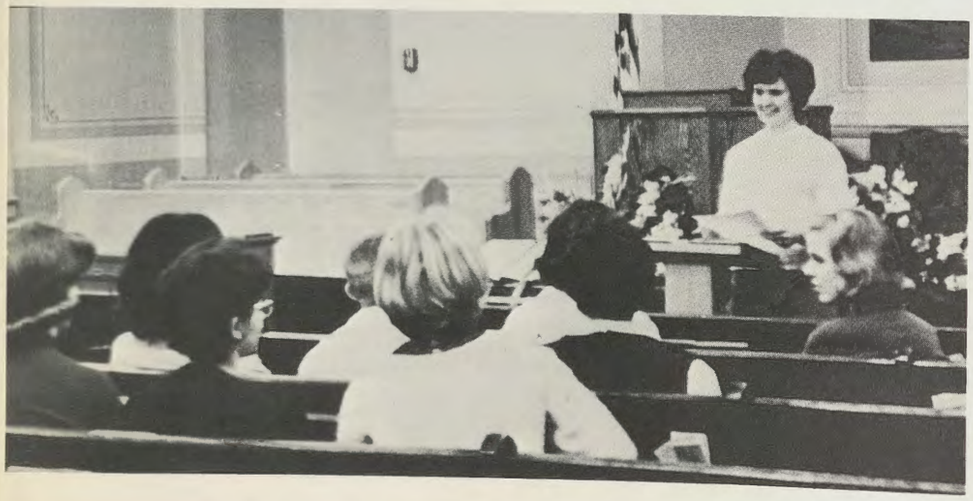

Beverly Earnest, President, conducts a meeting at the church.

Hymn singing is one of the favorite activities of the club.

FRONT ROW: Louise Sadowski, Missions Secretary; Sandy Brill, Social Chairman; Janet Edelman, Secretary-Treasurer; **BACK ROW:** Sam Wynkoop, President; Pat Hartsock, Vice-president.

Inter-Varsity Christian Fellowship

The Inter-Varsity Christian Fellowship is comprised of student members of all denominations. The weekly programs held in the chapel included panel discussions, devotionals, Bible studies, and speakers from the area, plus lively singing. Every month a film from the Moody Scientific Institute was presented. This film series included various topics of current interest relating scientific and Christian principles. In October and April, the Frostburg I-V sponsored trips to Hilltop Ranch in Colora, Maryland, for weekend conferences with other chapters in the Maryland-Delaware region.

Harold Burkhart, area director of I-V in Maryland, was invited by the club to speak to students.

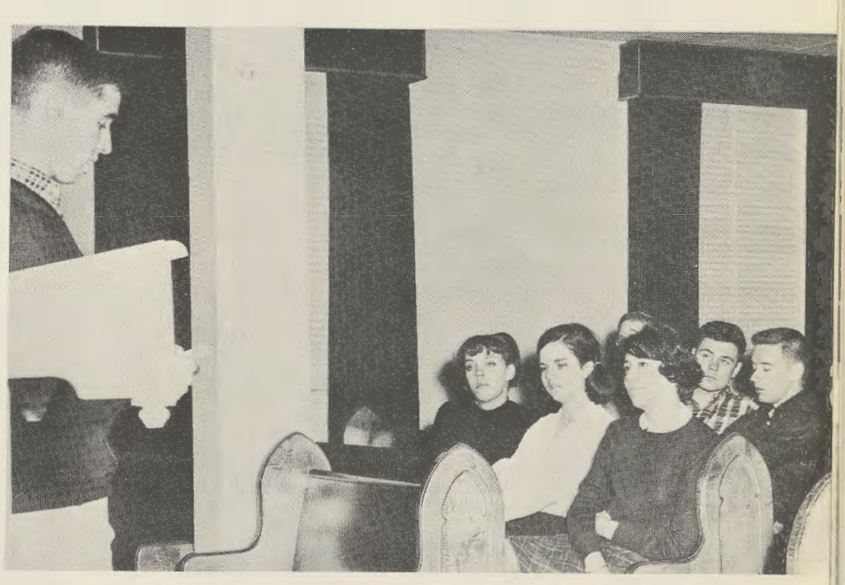

Pat Hartsock leads I-V in devotions.

Mr. Sheldon and staff discuss a new format.

Marilyn Schaar, Editor-in-Chief.

Sandy Bohrer, Assistant Editor and Sandy Priebe, Copy Editor.

Bonnie Schupp, Photography Editor.

Photography Staff: Ken Lima, Jan Stocklinski, Bob Ferber.

Joyce Sutton, Clerical Editor.

Class Editors: Linda Paluch, Freshman, Ed Pritts, Sophomore; Carolyn Smith, Junior; not pictured — Barbara Davies, Senior.

Nemacolin

This year the **Nemacolin** staff took a brave course of action in deciding to put out the yearbook in September, 1966, instead of in the spring. For the first time, the book covers all activities of the school year, including late spring activities.

Under the advisorship of Timothy Sheldon and Gregory Goekjian, the yearbook staff strove to create a different style of yearbook, featuring modern layout design and effective use of color.

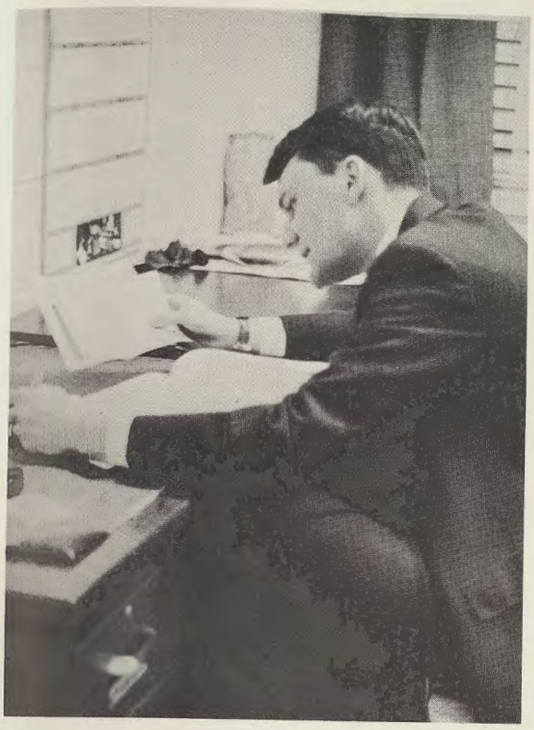

Joe Weinkam, Business Manager.

Paula Ross and Renée Ward, Activities Editors and Sandy Priebe.

Nancy Putnam, Faculty Co-editor; not pictured — Marlene King, Faculty co-editor.

Ken Lima and R. C. Green, Sports Editor.

State to Date

Editorial Staff **FRONT ROW:** John Stewart, Managing Editor; Sandi Dawson, Feature Editor; **SECOND ROW:** Mr. Thomas Hutcheson,Advisor; Ray Wills, Feature Editor; Steve Keibler, Feature Editor; Jim Richardson, Sports Editor.

In answer to the plea of the student body, the **State-to-Date** staff produced a much-improved newspaper this year. Under the advisorship of Mr. Timothy Sheldon and Mr. Thomas Hutcheson, the staff revised its constitution, format and publication schedule. Originally a bi-weekly publication, the paper has become a four-page, weekly edition with occasional six-and eight-page issues. A further innovation was a subscription service for alumni interested in receiving the paper.

State-to-Date has become the principal source of communication on the Frostburg campus. It serves as a report and explanation to students and faculty. In addition, it provides the opportunity for anyone on campus to express his views. Most important, this year **State-to-Date** has found the courage to speak its mind.

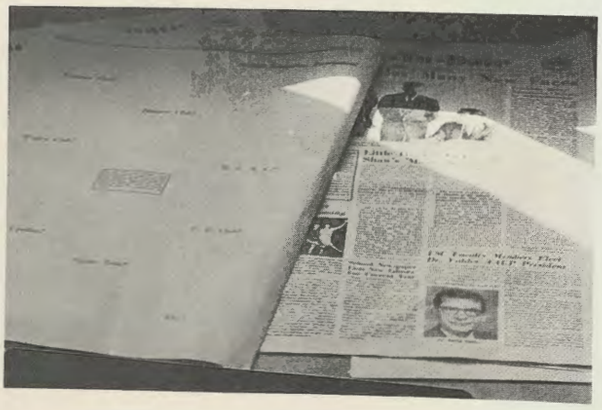

John Pedrick, Layout Advisor; Ray Wills; Ed Bodmer, Cartoonist; Ray Settle, Staff; Steve Keibler.

W. C. Fields

Ray Wills and Sandi Dawson, Feature Editors; Bob Grimm and Vince Clews, Staff.

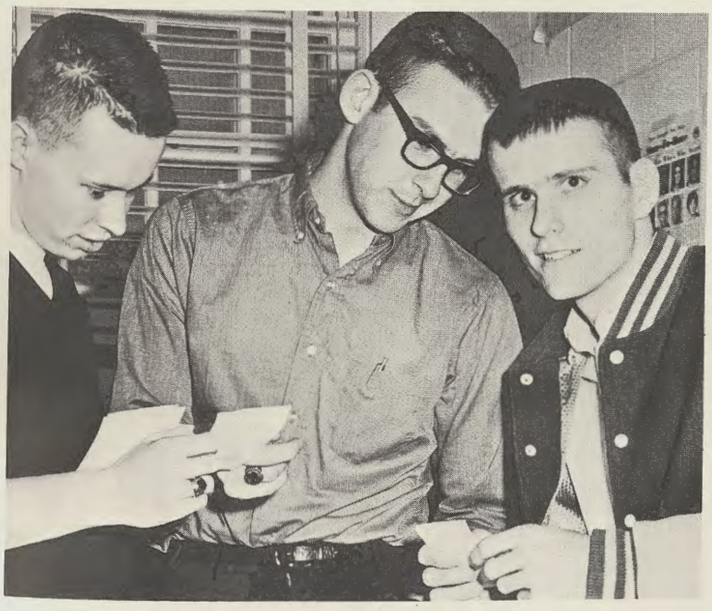

Charles Lamb, Staff; Jim Richardson; Don Forrester, Staff.

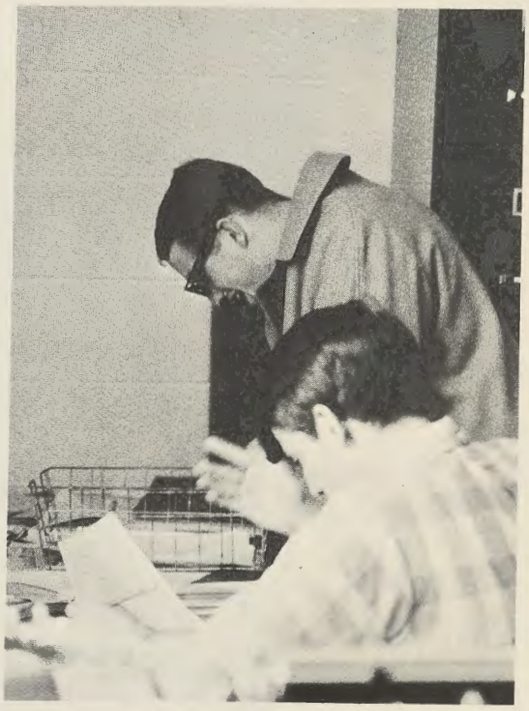

Miss Hobbs, Cheryl Flora, and Roy Settle read the fall issue.

Pantisocracy

Pantisocracy provides an outlet for student literary ability. The magazine publishes essays, short stories, and poems written by students of FSC. All material is selected and edited by the student staff. Reproductions of student art work are also included.

This year for the first time, **Pantisocracy** published two editions, one in the fall and one in the spring. The two issues increased the opportunity for campus appreciation of talents which are seldom seen.

Ray Wills discusses selections with the poetry staff.

SEATED: Teresa Stangarone and Diana Diggs Wills, poetry staff; Miss Pauline Hobbs, Advisor; Cheryl Flora, Nonfiction. **STANDING:** Ray Wills, Editor of Spring Issue, Ray Settle, Editor of Fall Issue.

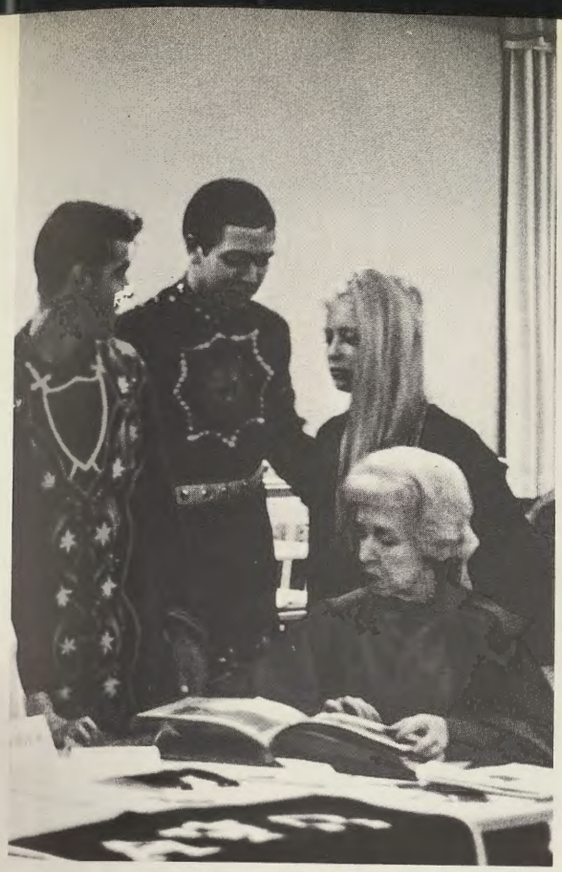

Little Theatre sponsors a table during organization night.

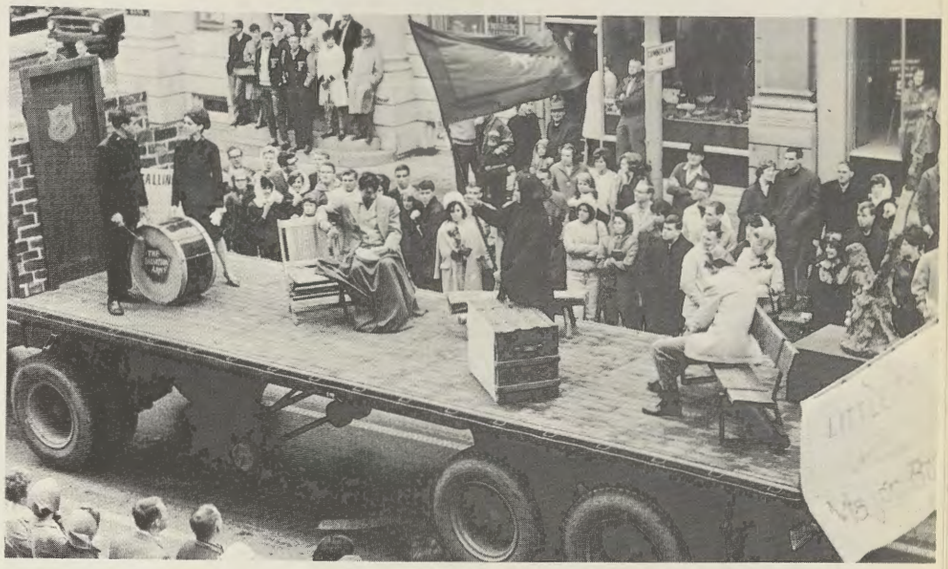

Homecoming float previews **Major Barbara.**

Little Theatre

The major production of the Little Theatre, **Major Barbara** by George Bernard Shaw, was presented in November with an audience briefing and coffee hour beforehand. In December, the theatrical group went on stage again in **The Glass Menagerie** by Tennessee Williams. In conjunction with drama classes, several members worked for the Festival of One-Act Plays and play readings.

Members of the dramatics group took a break from stage productions to enter a float in the Homecoming parade this fall. They also sponsored a New York Theatre Tour during semester break. Little Theatre received recognition for its tenth telecast in the "College Days" series which appeared on the Washington County closed circuit television network.

Major Barbara

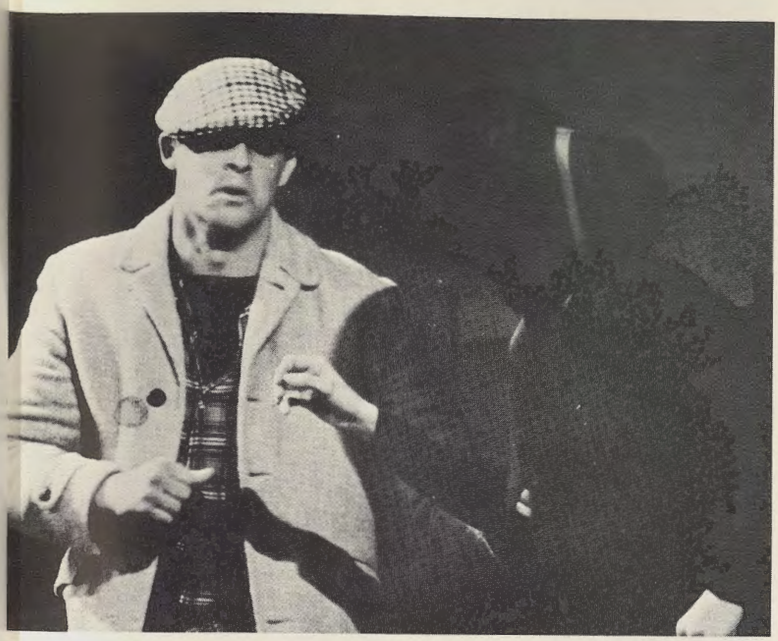

Major Barbara, the first effort of the Speech and Drama Department this year, played to a capacity house on the evenings of November 18, 19, and 20. The fall production, under the direction of Miss Dorothy Stone White, was George Bernard Shaw's play about the evils of poverty and the injustices of charity. The play revolves around Andrew Undershaft (Bill Price) and his daughter, Barbara (Bonita Chambers). Undershaft proves to her that organized socialism is preferable to chaotic religion. Sub-plots include Barbara's romance with Adolphus Cusins (Wally McElderry) and the reconciliation of Lady Britomart (Anne Young) with her estranged husband.

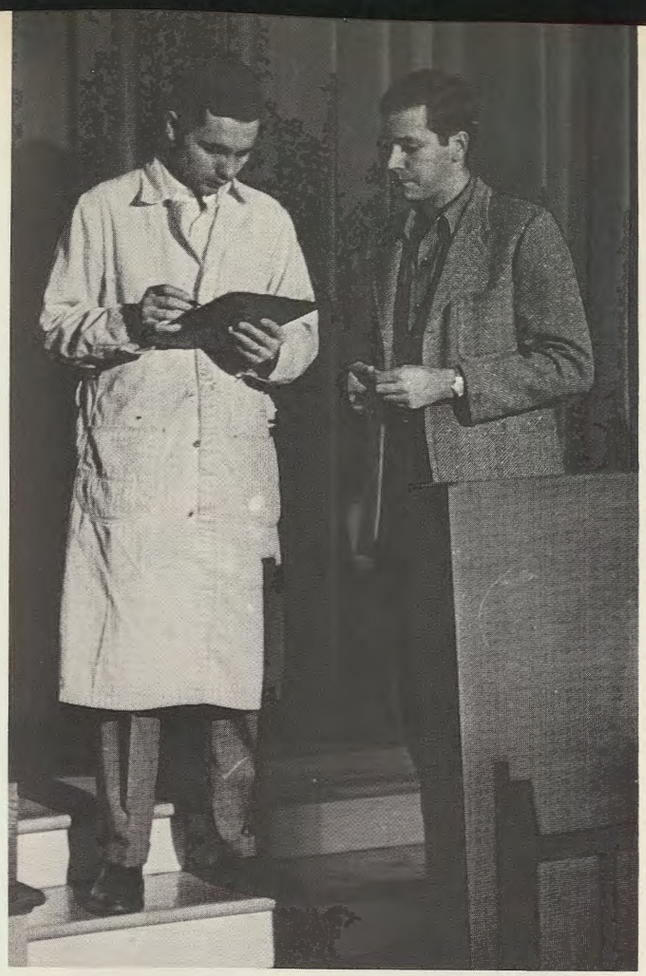

One Act Plays

In late March and again in May, A Festival of One Act Plays was presented by Little Theater in cooperation with the Department of Speech and Drama. The two nights of performances for the first festival included a scene from **Our Town** and a presentation of Sartre's **No Exit.** Also presented were a scene from Williams' **Cat on a Hot Tin Roof, In the Morgue,** by Corvan, and **A Slight Ache** by Pinter. All Directing for these productions was done by students from the directing class and the technical production class. Student directors were Jane Byers, Walter McElderry, Robert Bogley, Marie Gonder, and Robert Nightingale.

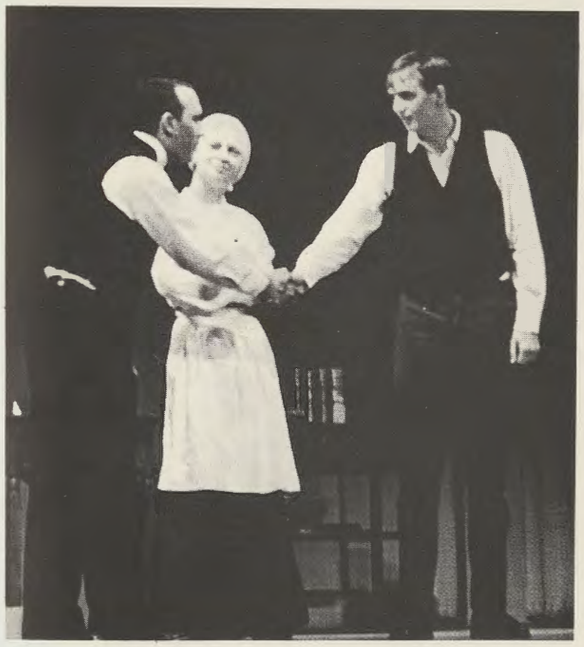

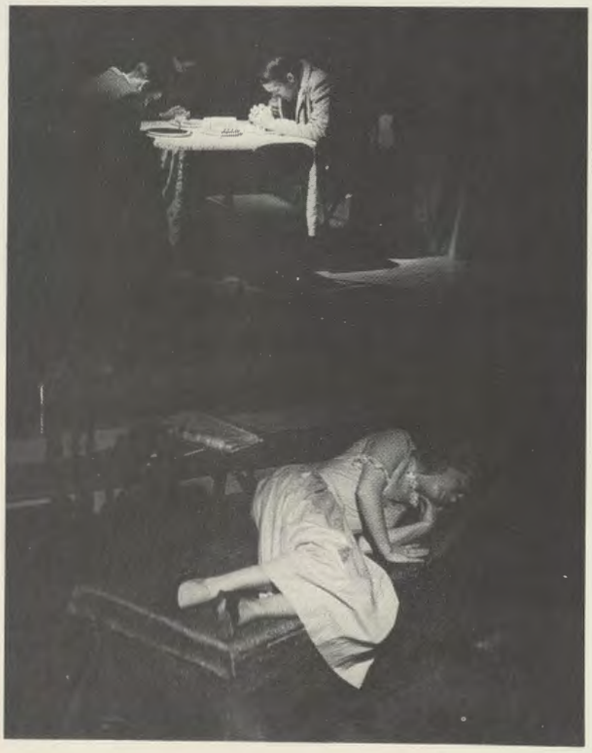

The Glass Menagerie

The production of Tennessee Williams' **The Glass Menagerie,** directed by Dr. Harold Oaks, provided a new experience for the Frostburg campus; arena staging. Presented on December 15–18, in Pullen Auditorium, the production was well received by the college and community. Williams preaches against the confinement of the human spirit in society and argues for man's freedom to live and experience the world in which he lives.

Cast in this production were four Little Theatre veterans: Kathleen Brown as Amanda, Jane Byers as Laura, Wally McElderry as Jim, and Robert Bogley as Tom.

Early in the second semester the play went on tour to the experimental theater of The University of Maryland. There it was well received, and established the Little Theatre of Frostburg as an outstanding dramatic group.

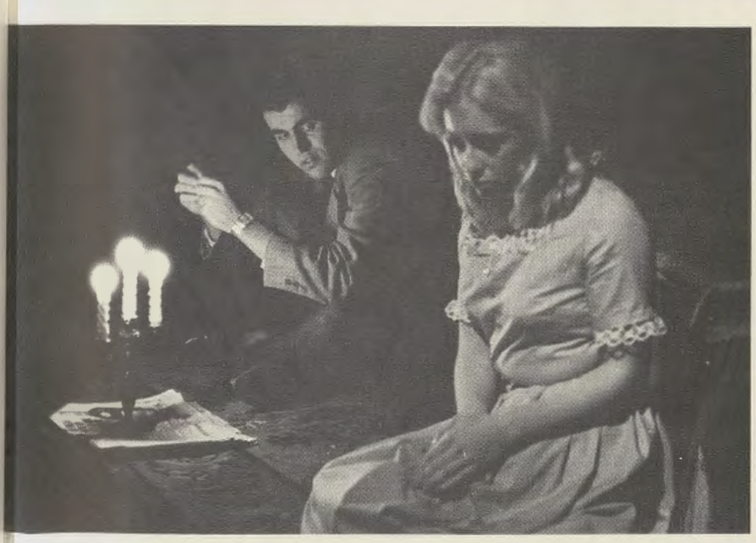

Carousel

With Rogers and Hammerstein's **Carousel,** Dr. Oaks and Mr. Sager added another successful production to FSC's theatrical history. The production was professional in every aspect. The acting, directing, scenery, lighting, and costumes all reflected this sense of professionalism that pervaded the entire performance. Chip Bamford and Sandra Wood starred in the main roles of Billy Bigelow and Julie, respectively. The well drawn characters of Mr. Snow and Jigger were performed excellently by Ed O'Leary and Bob Bogley, both seasoned actors at FSC. Supporting O'Leary and Bogley were Pamela Olson, Marie Gonder, and Pat Thompson. The male and female choruses provided some of the most entertaining parts of the show. Not to be forgotten are Bob Belman and Mary Ellen Stevens for their superb ballet scenes.

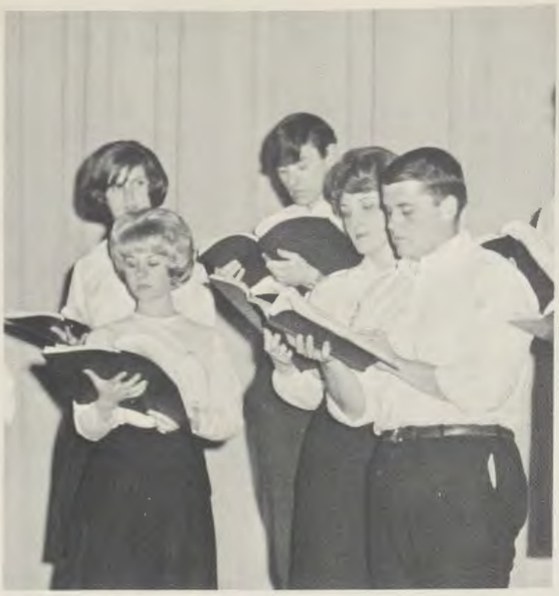

Debate Team

This year under the direction of the Speech and Drama Department a debating team was organized. The team competed in the Debating Tournament at the University of Pittsburg. Dr. Huber Ellingsworth coached the team in preparation for the tournament.

Reading Play

The reading play, Oh, Say Can You See, reintroduced to the FSC campus a seldom used media of the theatre. Presented by an Oral Interpretation class and directed by Dr. Huber Ellingsworth, the play illustrated our country's heritage through the literature of the times.

RC Nightingale, Vince Clews, Ray Settle, Warren Myers, Dr. Ellingsworth.

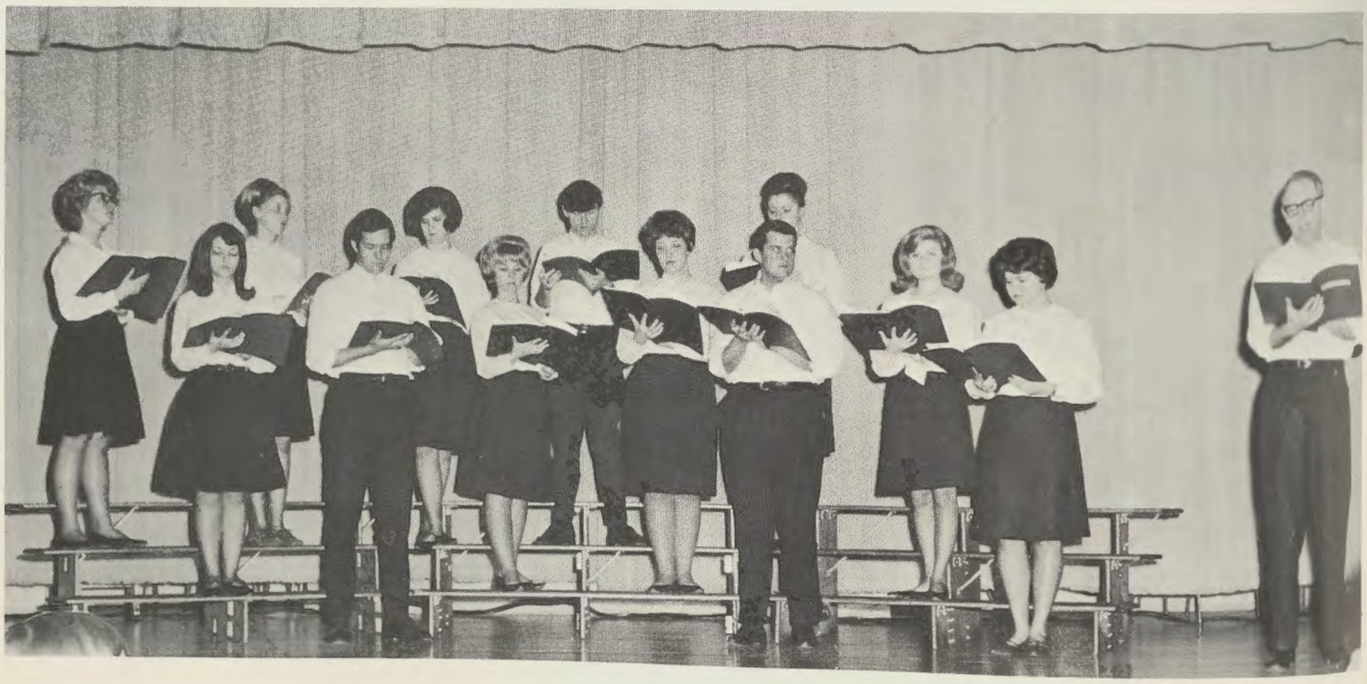

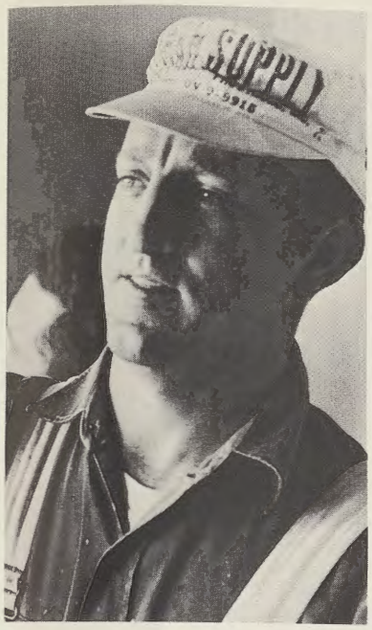

Inter Dorm Council **FIRST ROW:** G. Tipsword, M. Borleis, J. O'Neil, S. Brown. House Mothers: Appel, Smith, Workman, Darrow, Swecker. **STANDING:** K. Ridenour, W. Funk, B. Jordan, L. Schmidt, B. Johnson, J. Merryman, P. Bridner, K. Turner, L. Johnson, J. Turner.

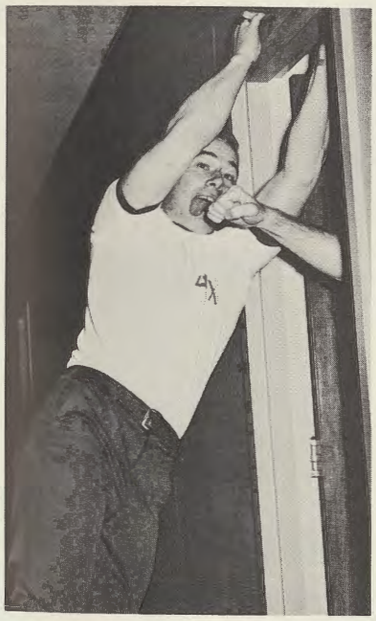

Judy O'Neil, Chairman; Warren Funk, Co-chairman.

Dorm Life

Allen Hall House Council **SEATED:** K. Ridenauer, Mrs. Bryan, housemother, W. Funk; Standing **FIRST ROW:** W. Habicht, G. Franks, D. Baker, J. Rota, B. Sutton; Standing **SECOND ROW:** F. Bonner, R. Graves, A. Fontaine, R. Perrine.

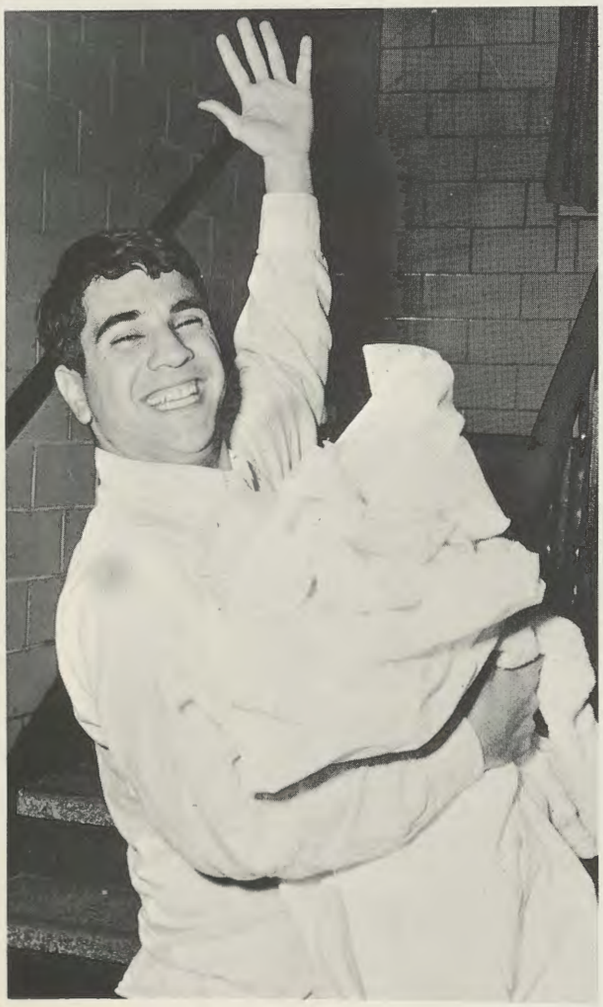

Allen Hall

The activities of Allen Hall included the sponsoring of a coffee hour during Homecoming, participation in the dorm-decorating contest for Homecoming, and several campus socials. In addition, the Hall sponsored the Christmas Dance in cooperation with other dormitories. A dorm library was also established. The men of Allen are unique in that they publish the only dorm newspaper, **The Jock Sheet,** by and for the residents.

Diehl Hall

The women of Diehl sponsored many activities this year. These included dorm parties, educational programs on Laos and driver safety, and support of a Viet Nam War Orphan. In addition, the dorm won the dorm-decorating contest at Homecoming, held a Christmas Openhouse, and selected a representative to the "Mistletoe Queen" contest. On Parent's Weekend a fashion show was held for visitors to the dorm.

Diehl Hall girls enter the Greek Week Songfest.

Diehl Hall House Council **FIRST ROW:** B. Johnson, C. DeWitt, D. Hager, C. Merryman; **SECOND ROW:** L. Dahl, C. Wynne, Mrs. Workman, housemother, K. Turner, C. King; **THIRD ROW:** B. Smith, P. Hinton, J. Rice, M. Burner, S. Priebe, E. Mikolayunas.

Mr. Robert Grueninger provides an interesting talk on Laos.

Frost Hall House Council **FIRST ROW:** P. Barbour, H. Duvall, M. Bearman, S. Hickman, **SECOND ROW:** J. Merryman, M. Borleis, Mrs. Mellinger-Neikirk, housemother, S. Lewis, S. Seibel, P. Bridner **THIRD ROW:** B. Lomagno, S. King, D. Harper, M. Gillis, J. Lee, J. Hammond, J. Sutton, S. Kelly, L. Miller, P. Ross.

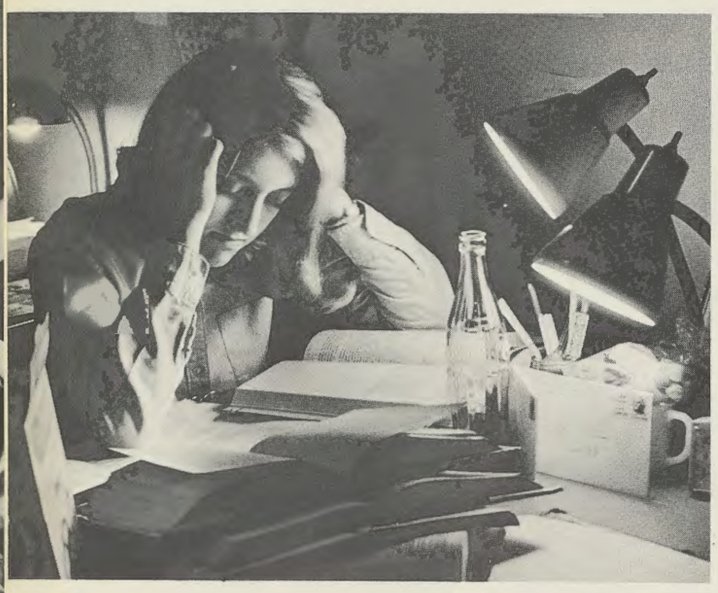

Frost Hall's activities for the year included dorm parties for Freshmen and on other occasions, participation in the Homecoming Dorm Decoration Contest, and representation in the Homecoming Parade by a decorated car. The dorm also sponsored campus socials and guest lecturers. In addition, Frost residents enjoyed an Avon demonstration, a fashion show, and various china and silverware displays.

Frost Hall

Gray Hall

Residents of Gray Hall enjoyed a round of social activities this year. The girls decorated their college "home" in competition with the other dorms at Homecoming and at Christmas. Also, dorm parties were held at various times throughout the year, and socials were sponsored for the campus. On one occasion, a local jeweler presented a china and crystal display for the residents. A new activity this year was participation in the Student Union College Bowl.

Gray Hall House Council **SEATED:** G. Zorn, G. Tipsword, Mrs. Smith, housemother, J. O'Neill, J. Wilhelm; **STANDING:** C. Fullenkamp, B. Boyle, L. Silloway, L. Hunter, J. Mixter, L. Anderson, J. Krause, S. Brown, M. Massocott, M. Welsh.

Simpson Hall House Council **KNEELING:** S. Brill, P. Blau, B. Huber, S. Blocher, L. Goodrich; **STANDING:** A. Dowty, L. Autenreith, B. Renick, P. Johnson, S. Garrett, N. Anderson, B. Jorden, Mrs. Swecker, housemother, N. Kelso, V. Benedict.

Simpson Hall

Using the theme "Alice in Wonderland," Simpson Hall was the only dormitory to enter a float in the Homecoming Parade. Simpson also participated in the dorm-decorating contest for Homecoming. This year's social program included a number of dorm parties, special events, and guest speakers. The residents elected Betty Jorden to represent them in the "Mistletoe Queen" contest and worked on the Christmas Dance.

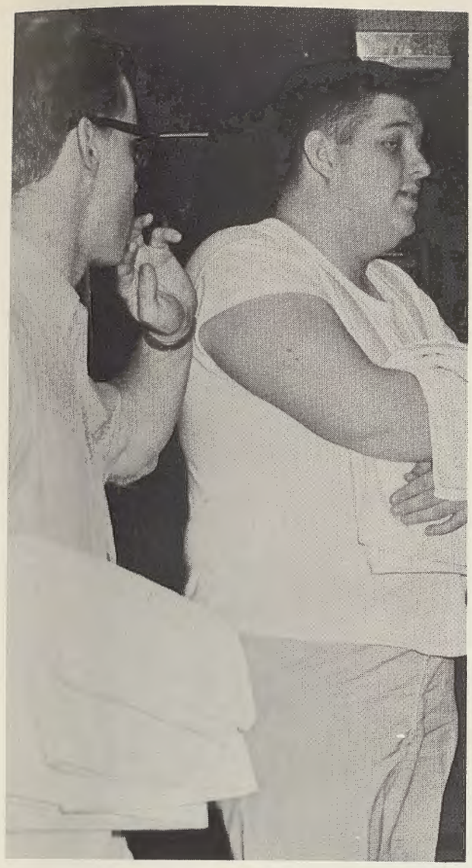

Sowers Hall

Sowers Hall is the newest dormitory on campus. It houses ninety men, approximately one-half of whom are freshmen. Because it was new, the dorm's finances were limited in the first year, but the excellent facilities enabled the residents to hold a reception following the dorm's dedication. The residents also sponsored a lecture by Delegate J. Glenn Beall, Jr., House minority leader of the Maryland General Assembly.

Sowers Hall House Council **SEATED:** D. Turner, L. Johnson, Mrs. Darrow, housemother, K. Garrison, D. Forrester; **STANDING:** R. Settle, F. Farino, G. Lamson, P. Eaves, B. Norris, B. Cherry.

Larry Alsid and Steve Keibler.

The Price House Girls

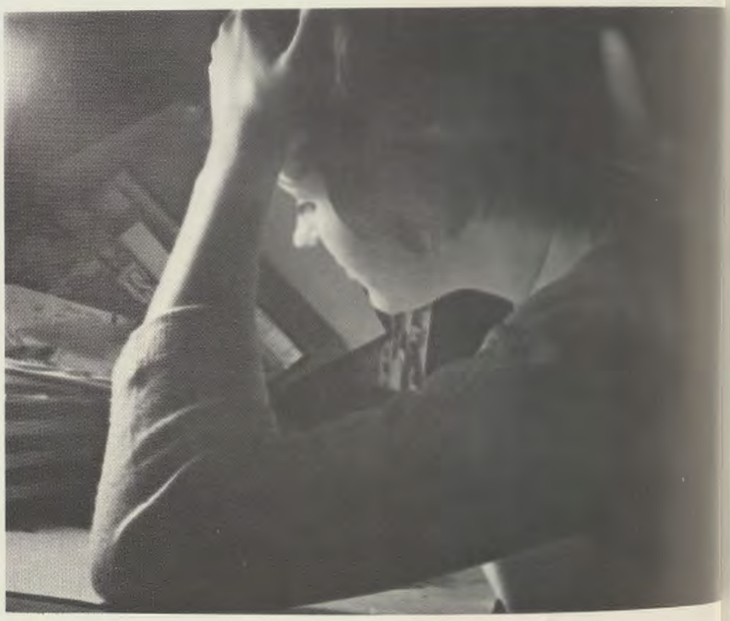

Fran Beechem

Bonnie Lomagno

Bonnie Showalter

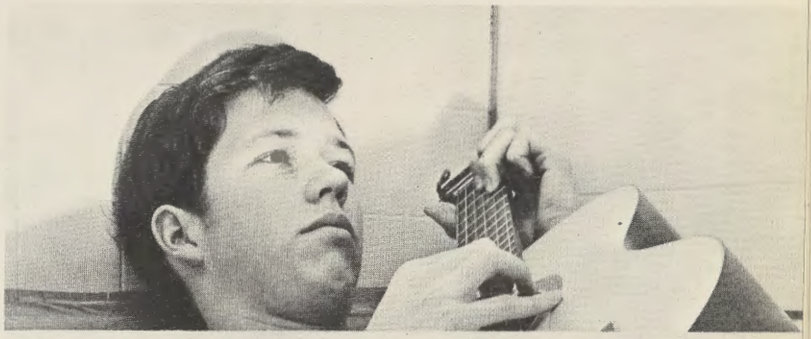

Pete Kangas

Boarding Students

State-to-Date brings the day students closer to campus activities.

Rest and relaxation in Gunter 2!

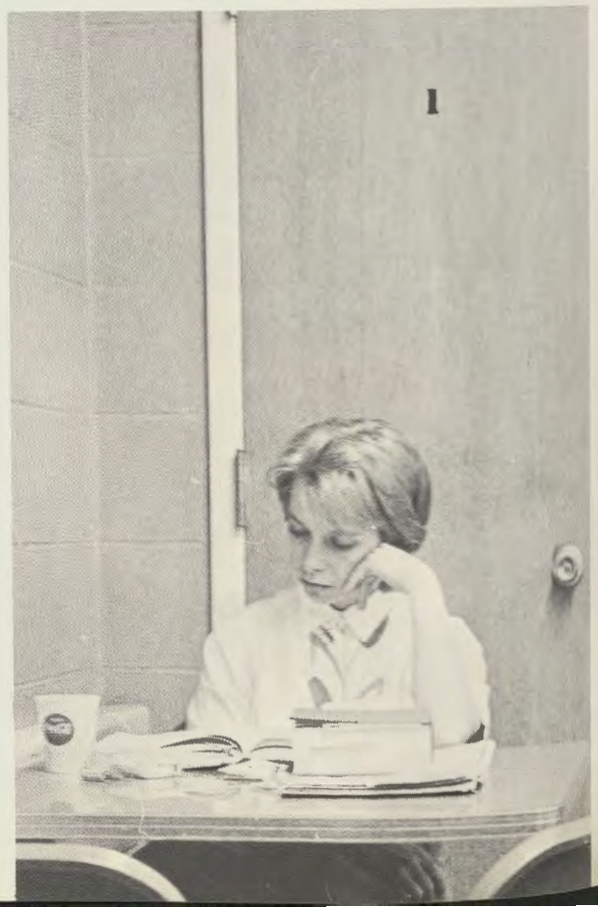

Margaret Satterfield prepares for her next class.

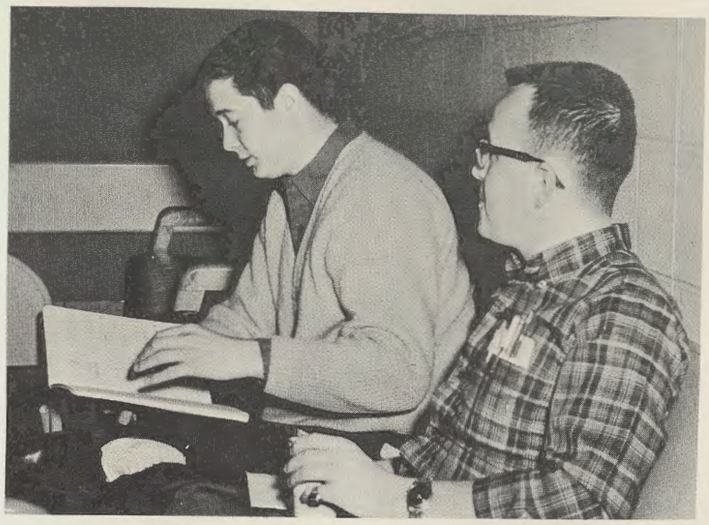

Day Students

Wayne Phillips and Ray Richardson relax between classes.

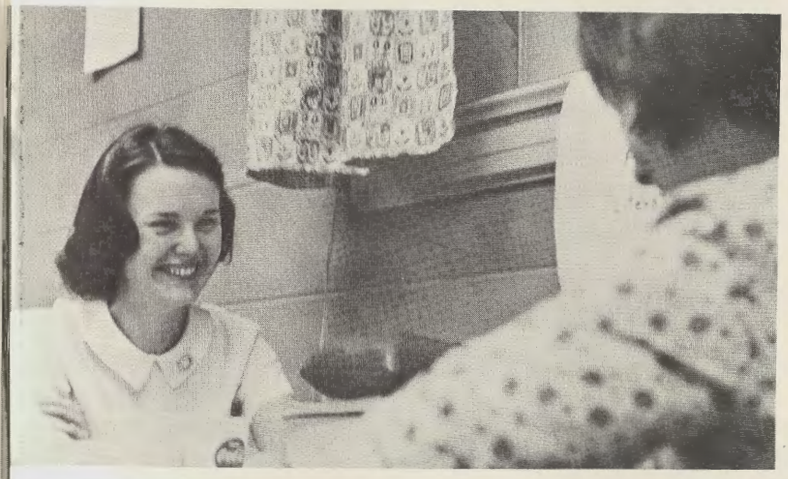

Carlinda McKenzie joins friends in the shop.

Gunter 2 is the Student Union for day students.

Most day student studying is done at home.

Married Students

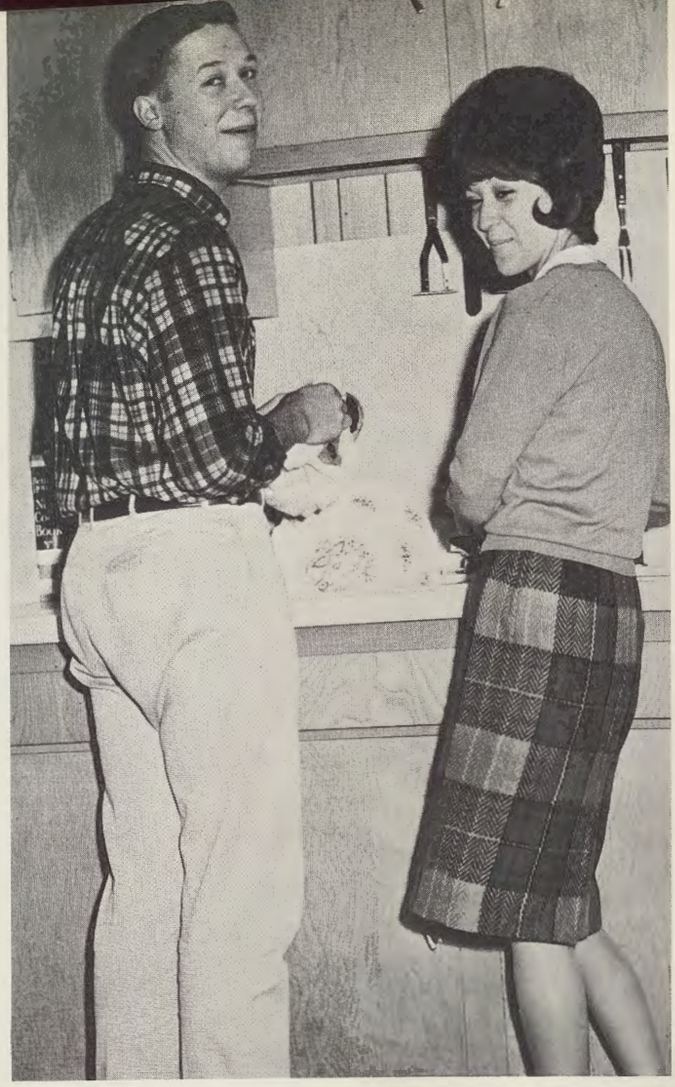

Noel and Susie Kunkle

Anne and Bob Young

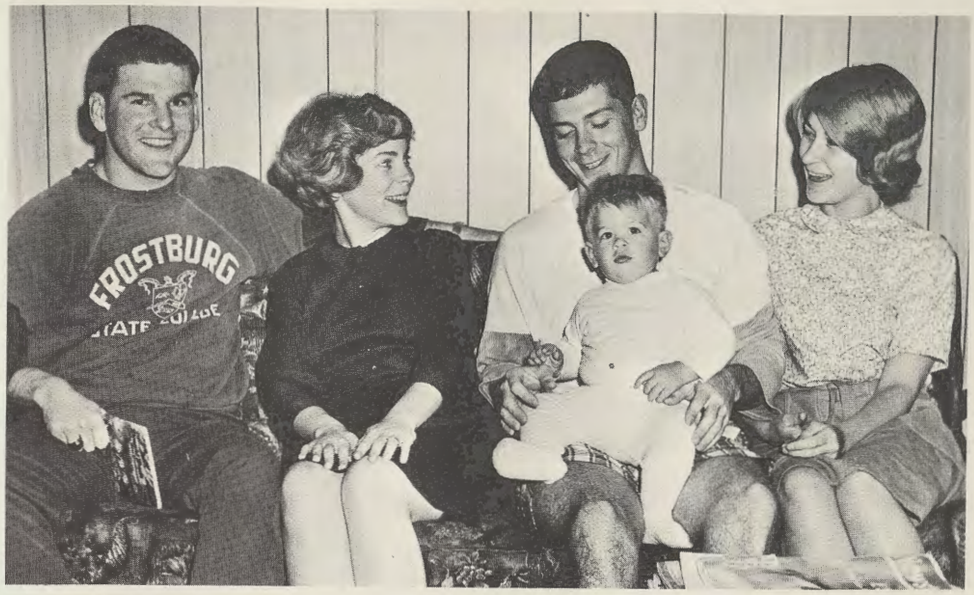

Kitty and Ed McCarthy with Mike, Chris, and Lynn Visas.

Vivian and Mac McCurdy

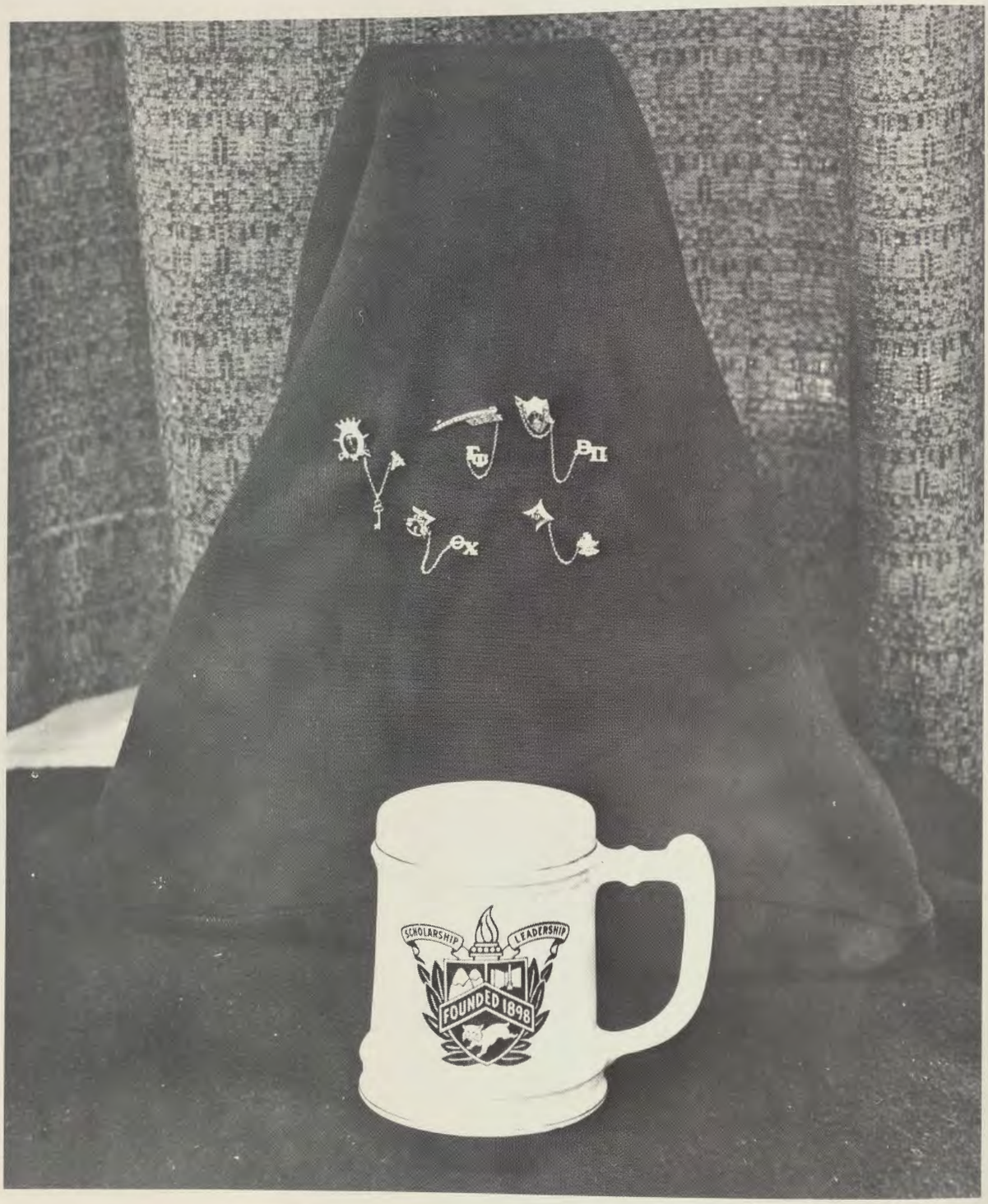

Greek Life

Greek Council **SEATED:** F. Mitchell, P. Dixon, Treasurer; R. Brown, President; L. Dahl, Secretary; B. Lomagno; **STANDING:** J. Rota, B. Glotzbach, L. Hartle, Vice President; S. Wolf, S. Olczak, J. Seibert, R. C. Green.

Greek Council

The Greek Council endeavors to improve intrafraternal relations and relations with the campus. One method for this improvement is Greek Week. The Council also advises new fraternities, works with the Student Association on new fraternities, and establishes policies and regulations to guide the recognized campus fraternities. In the event that Greeks are given permission to have houses, the Greek Council hopes to formulate rules and regulations for housing.

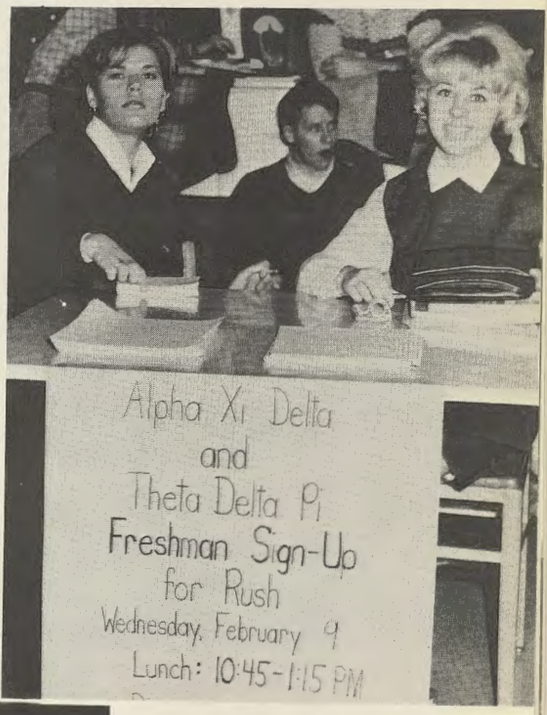

Paula Earnest and Marilyn Schaar promote Rush Week.

All Greeks participate in the Greek Serenade to start Greek Week.

Greek Week

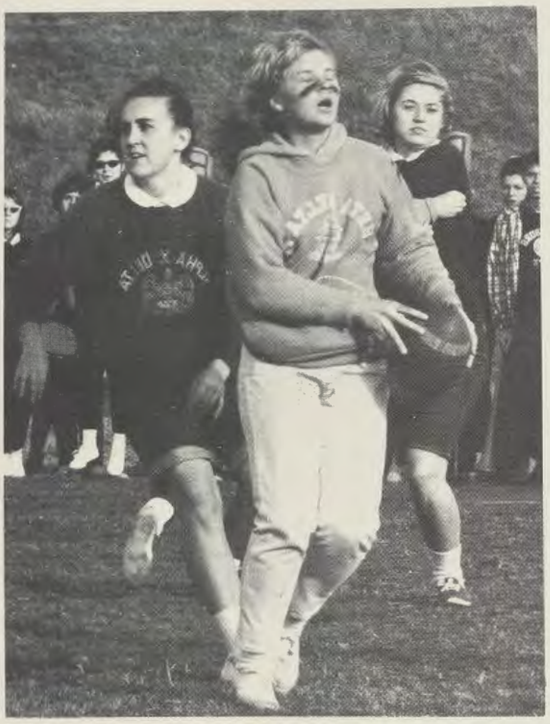

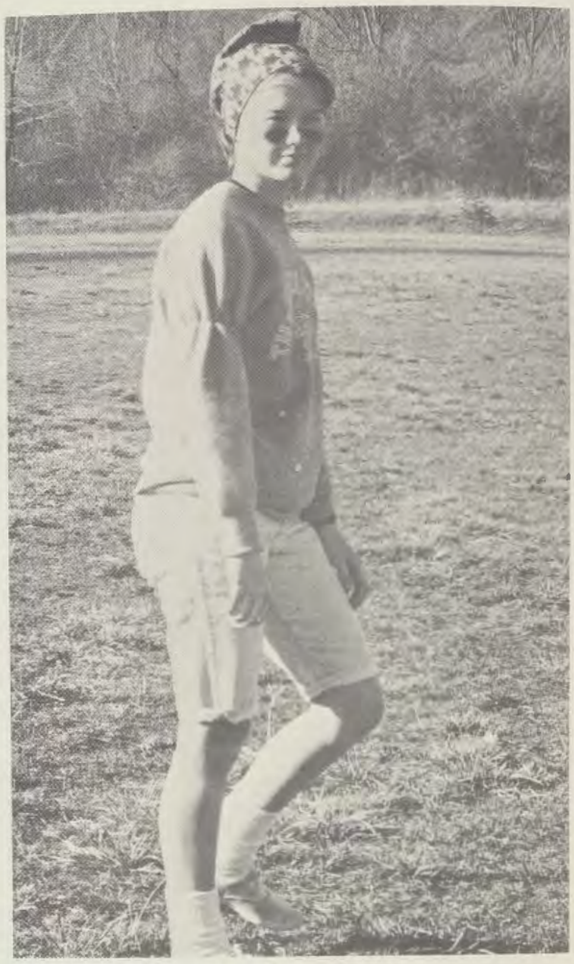

Theta Delta Pi is victorious over Alpha Xi Delta in the Powderpuff Football Game.

The women of Alpha Xi Delta win the first place trophy at the Songfest.

This year the Greeks expanded the Greek Weekend into an entire week of activities. Included in this year's festivities were the annual Songfest competition, an all college dance, and displays by the fraternities. Innovations in the week's activities were the greased pole climb, fraternity service in the cafeteria, and a powderpuff football game between the sororities. Lou Hartle, Alpha Xi Delta, was chairman.

The Burgundy Trio entertain at the Songfest.

Fraternities enjoyed the halftime activities during the Powderpuff game.

"Plantation Daze"

In March of 1966, Tau Kappa Epsilon, Theta Chi Chapter, presented its fourth annual spring production. This year the fraternity chose the theme "Plantation Daze." The production was under the direction of Vince Clews who was assisted by Henry Milne, in charge of music, and Ralph Jordan, technical director. A new high in programs and scenic design was attained through the work of Joe Weinkam and Ray Ewing. Highlighting the program were end men Joe Russo, Charlie Bell, Bob Grimm, and John Vailati. Adding to the quality were Bill Sowers, Mike Rich, and Chip Bamford.

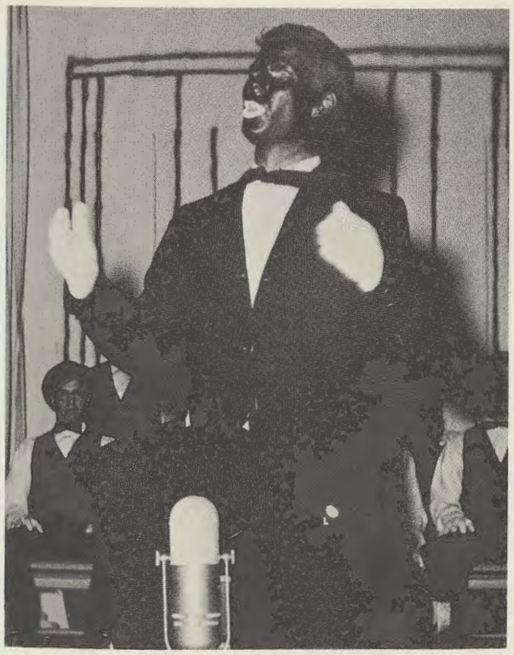

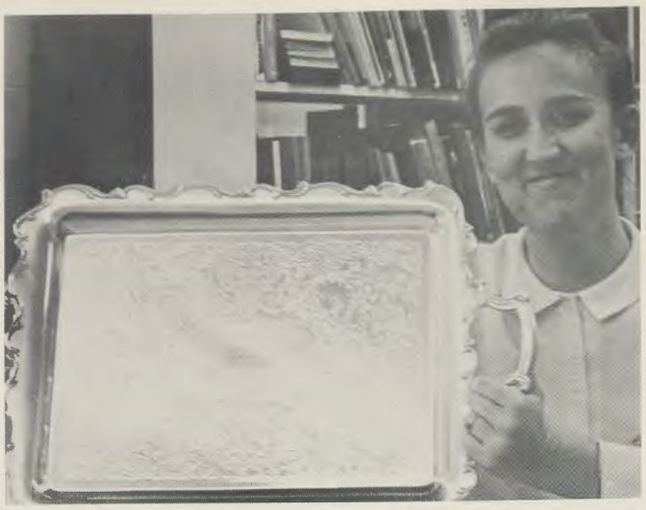

Ann Robinson proudly displays the tray won at National Convention for Chapter management.

Gamma Psi Officers L. Autenreith, Recording Secretary; A. Robinson, President; G. Zorn, Treasurer; A. Roseberry, Corresponding Secretary; L. Hobbs, Membership Chairman; L. Hartle, Vice President (absent from picture.)

Spring 1966 Pledge Class

Sisters and rushees become acquainted at the Fall rush.

Alpha Xi Delta

Gamma Psi Chapter

Both campus and community were scenes of the activities for Gamma Psi Chapter, Alpha Xi Delta National Women's Fraternity. On campus the Gamma Psi's participated in Homecoming and Greek Week festivities. At Christmas the girls copped the prize in the Student Union Christmas Tree Hunt. For the first time, the "Fuzzies" fielded a softball team in the women's intramural league. In the community, the fraternity aided three Girl Scout troops, helped with the AAUW library's story hour, and worked at Lincoln School. The fraternity's first Lucile N. Clay Journalism Award was given to Ray Wills. The year was climaxed by the Spring Weekend, including a barn party and the Rose Formal.

The Alpha Xi sisters wait to sing at the Greek Week Songfest.

Alpha Xi and Theta Delta Pi play powderpuff football during Greek Week.

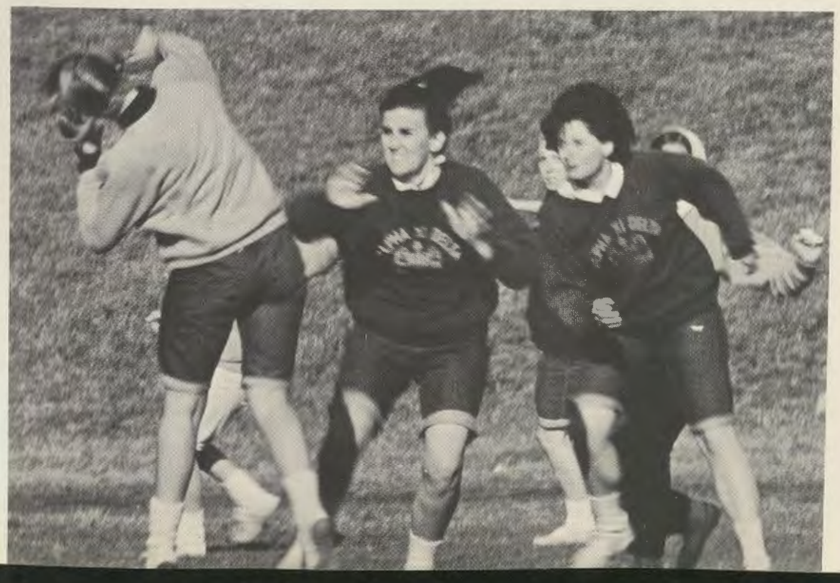

Theta Delta Pi Officers **FIRST ROW:** J. Hanley, Historian; G. Mitchel, Vice President; A. Skirving, President; S. Bowley, Sergeant-at-Arms; C. Cavaness, Chaplain; **SECOND ROW:** S. Badger, L. Anderson, Pledge Mistresses; J. Lee, Treasurer; S. Harrison, Recording Secretary; D. Calhoun, Corresponding Secretary.

Theta Delta Pi

This year was the first for Theta Delta Pi as a recognized fraternity on campus. The sisters participated in their first rush week and were active in the Greek Week festivities. During the Christmas season, the fraternity held a dance and party for members and their dates. Theta Delta Pi served the community by working with the Bloodmobile. The girls also made and delivered food, fruit baskets and other gifts at Thanksgiving, Christmas, and Easter for needy area residents. Theta was very fortunate and proud to have one of their members, Sue Bowley, chosen Miss Cumberland 1965.

The Fall 1965 pledges sing at the Greek Week Songfest.

The sisters win second place in the Greek Week Songfest.

Hawaiian Luau is this year's setting for rush parties.

Theta Delta Pi wins the powderpuff football game against Alpha Xi Delta.

Brothers talk to interested men at Organization Night.

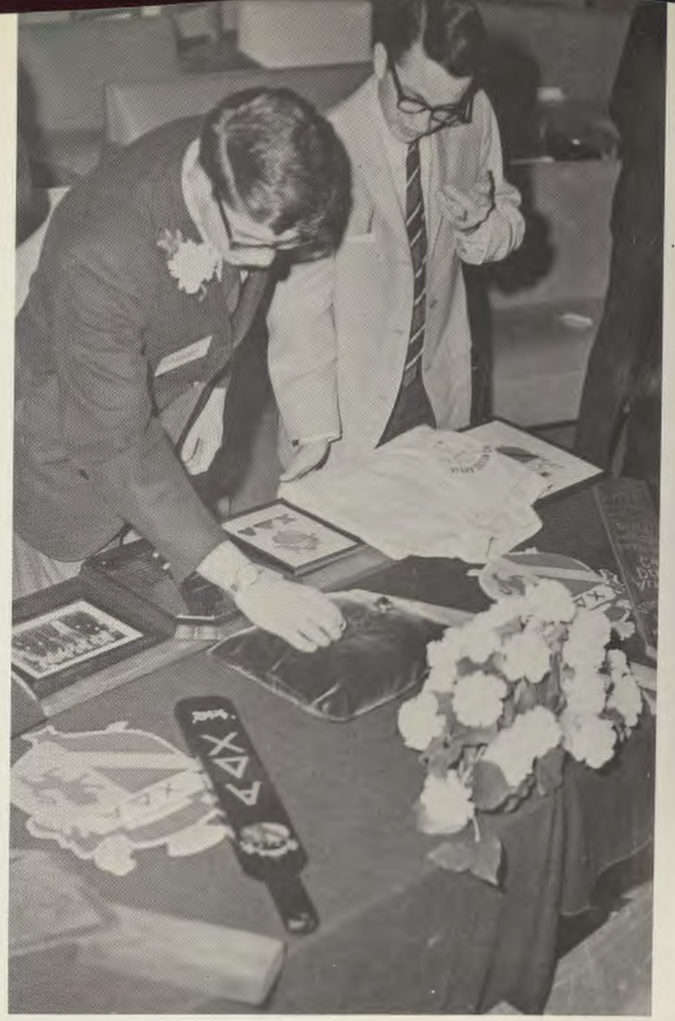

The fraternity displays its insignia at the smoker.

A pledge performs one of his duties.

The fraternity mascot visits the fall smoker.

Alpha Delta Chi

Alpha Chapter

During Freshman Orientation Week, Alpha Delta Chi constructed and maintained an information booth in Gunter Lobby. Later in the fall, the brotherhood built a float for the Homecoming Parade, participated in Greek Week, and held its annual Fraternity Weekend. Throughout the year the fraternity sent two care packages each month to needy families around the world. In addition, the brothers gave Christmas parties for children in both Cumberland hospitals and helped with the Red Cross Bloodmobile and the Allegany County Mental Health Drive. The fraternity also had teams in the intramural program and cheering sections at sports events.

These founding fathers remain in the chapter.

Sig Tau's "Roadrunner" float is a lively entry in the Homecoming Parade.

Spring Pledge Class

Fraters Jim Wolfe and Don Taylor promote the fraternity at the Organization night exhibit.

The Sig Tau team competes in the College Bowl.

Sigma Tau Gamma

Beti Pi

Activity has been the key word for Sigma Tau Gamma National Men's Fraternity, Beta Pi Chapter. In intramural sports, Sig Tau fielded a football team and three basketball teams. The fraternity's team in the College Bowl won that competition. The main winter event for the fraternity was the Christmas Dance, and in the spring the annual White Rose Ball and a picnic were held. Also during the second semester the brothers of Sigma Tau Gamma presented their Instructor of the Year Award to Dr. Ron VanRyswyk at the Honors Convocation.

Sigma Tau Gamma Officers **SEATED:** J. Wolfe, D. Collins, M. Surrano, D. Taylor **STANDING:** R. Slider, S. Olczak, S. Baker.

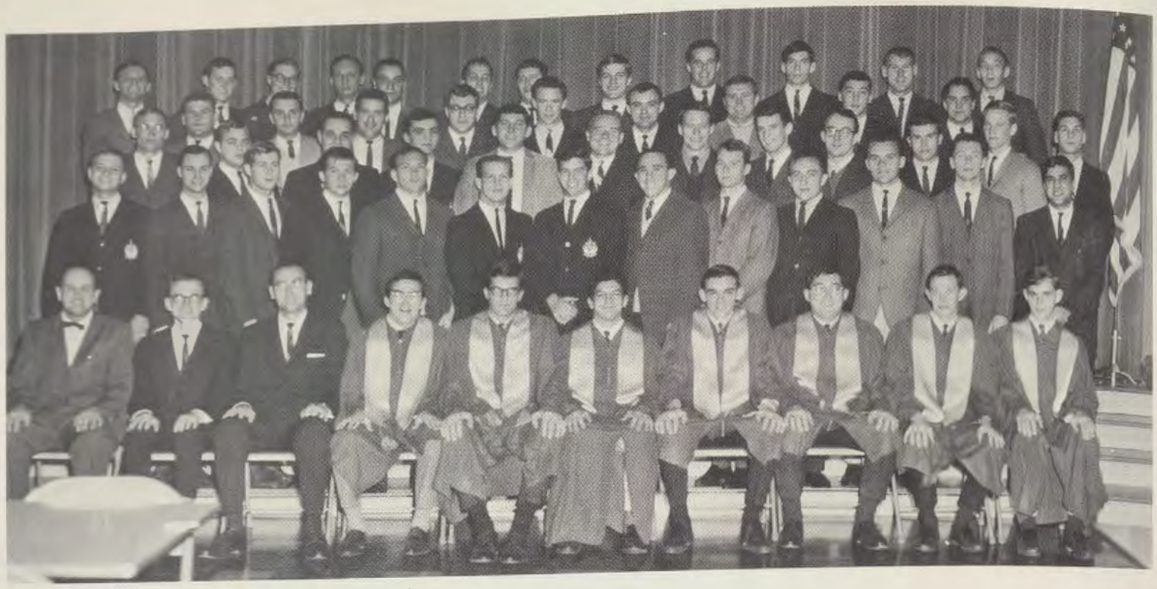

Spring Pledge Class

Tau Kappa Epsilon

Theta Chi Chapter

Theta Chi Chapter of Tau Kappa Epsilon National Men's Fraternity had a very competitive year. The TKE men won the Homecoming float competition by retiring the first division trophy. In the intramural touch football league, the fraternity team placed first. In other competition, TKE placed third in the Greek Songfest and had the runner-up team in the first semester College Bowl. Other fraternity activities included the annual Red Carnation Ball and the minstrel show, entitled "Plantation Daze." The TKE's brought the Hundees to campus for the first time at a campus dance.

End men and producers for the Minstrel pose for publicity.

The Hundees, better known as turtles, come to town.

Alpha Xi pledges help TKE pledges collect donations at the charity game.

TKE's explain exhibit of fraternity insignia and trophies at Organization Night.

Fraters provide background for soloist Chip Bamford in the Greek Songfest.

Alpha Psi Omega

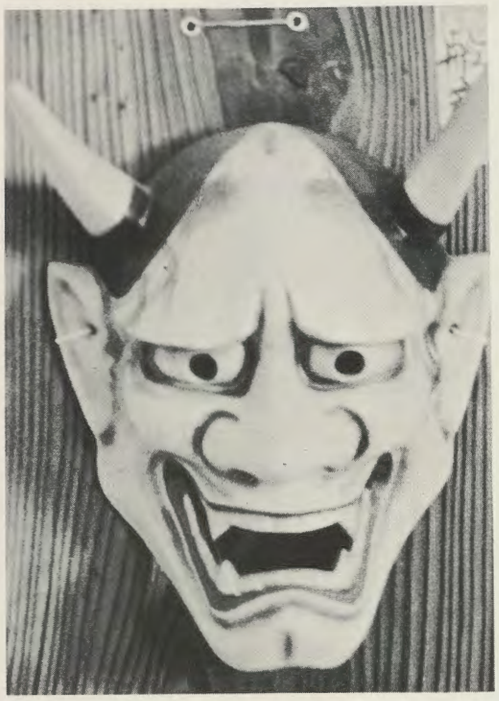

Kappa Xi Chapter

In October of this year, Kappa Xi Cast of Alpha Psi Omega National Dramatic Fraternity presented its tenth annual television show over the Washington County Board of Education closed circuit television network in Hagerstown. **Major Barbara** was presented in November by the fraternity in cooperation with the Miners' Hospital Auxiliary, the Speech and Drama Department, and Little Theatre. Other dramatic activities included **The Glass Menagerie**, a spring musical, and a one-act play festival. In other campus activities, Alpha Psi participated in Organization Night and in the Homecoming Parade.

Dr. Ellingsworth and Alpha Psi members discuss the spring production, Carousel.

Gamma Theta officers J. Hanley, Student Union; J. Chell, Secretary; J. Foley, President; S. Ritchie, Treasurer; R. Henninger, Vice-President; Mr. Cotton, Advisor.

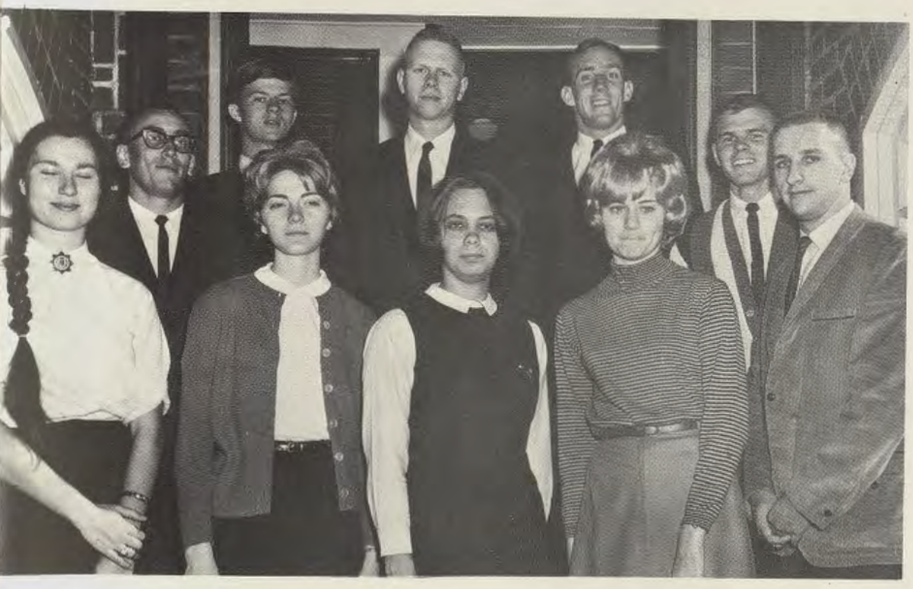

Fall 1965 Pledge Class

Gamma Phi Chapter

The members of Gamma Theta Upsilon National Professional Geographic fraternity enjoyed an active year. Among the activities sponsored by the fraternity were lectures and field trips. The lectures included one on Laos given by Mr. Robert Grueninger and one on the Middle East given by Mr. Curtis Gilpin. Members toured the Luke Paper Mill and the Kelly Springfield Tire Company on field trips. During the Christmas season, the fraternity was entertained at a party given by their advisor, Mr. Cotton.

Gamma Theta Upsilon

Kathy Kenney, Ann Hough, Genie Zorn, and Beverly Kurtz work on a silk screening project.

Kappa Pi

Beta Mu Chapter

The Beta Mu Chapter of Kappa Pi International Honorary Art Fraternity is responsible for the various campus art shows throughout the year. These shows are given by individual members, usually in Gunter Hall or in Frampton Library. The fraternity serves the campus with a printing service for various organizations on campus. This year the group printed posters for the Artist Series programs. Nine pledges were initiated into Kappa Pi this spring.

Phi Alpha Theta officers R. Brown, Vice President; E. Barry, President; J. Ruffo, Secretary-Treasurer.

Phi Alpha Theta

Iota Iota Chapter

Although membership was small, the Iota Iota Chapter of Phi Alpha Theta National Honorary History Society continued to be active this year. Programs were held in conjunction with the History Club. Among the speakers at these programs were Mr. Folk and Dr. Blanco at the smokers, and Mr. Rabaut at the annual banquet at Happy Hills. Two large pledge classes were initiated to boost membership. Advisor to the fraternity this year was Dr. Howard Briggs.

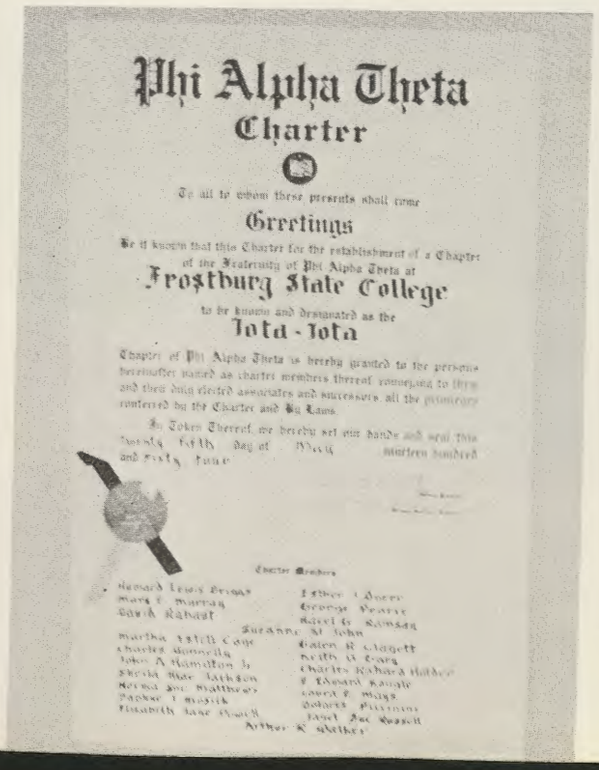

Phi Alpha Theta
Charter

To all to whom these presents shall come
Greetings
Be it known that this Charter for the establishment of a Chapter
of the Fraternity of Phi Alpha Theta at
Frostburg State College
to be known and designated as the
Iota - Iota
Chapter of Phi Alpha Theta is hereby granted to the persons
hereinafter named as charter members thereof, conveying to them
and their duly elected associates and successors, all the privileges
conferred by the Charter and By Laws.
In Token Thereof, we hereby set our hands and seal this
twenty fifth day of March nineteen hundred
and sixty four

Charter Members

Howard Lewis Briggs
Mary E. Murray
David Rabaut
Suzanne St John
Martha Estell Cage
Charles Donnelly
John A. Hamilton Jr.
Sheila Mae Jackson
Norma Jo Matthews
Pauline J. Mazik
Elizabeth Jane Roach
Arthur R. Walker
Esther L. Beery
George Pearce
Karel G. Ramsay
Galen R. Clagett
Keith A. Gang
Charles Richard Hatcher
J. Howard Kaufe
Lowell E. Mays
Robert Parsons
Janet Ann Roach

Phi Mu Alpha

Xi Omega Chapter

The Phi Mu Alpha Men's Fraternity became the first professional fraternity at State in the spring. Most of the year was spent in organizing and preparing for official recognition as a campus organization. Activities during the first year included carol singing at Christmas time and ushering, recording, and helping as stage hands at all of the major stage productions. In the future the fraternity hopes to present a concert of American composers, a solo recital concert, and Christmas programs in the community.

Phi Mu Alpha Officers **FIRST ROW:** W. Thompson, Treasurer; J. Scott, Vice-president; B. Taylor, President; J. Close, Warden; **SECOND ROW:** H. Fuller, Parliamentarian; T. Green, Secretary; B. Simpson, Historian.

Sigma Zeta Officers M. Borleis, Student Union; A. Aaro, Parliamentarian; L. Carr, Vice-president; R. Heubeck, President; L. Waite, Corresponding Secretary; C. Hough, Treasurer.

Sigma Zeta

Omega Chapter

The Omega Chapter of Sigma Zeta National Honorary Science Fraternity had a full schedule of activities this year. Included in the schedule were both field trips and lectures. A guest speaker was Colonel Burnett, internationally known in the field of medicine. Professors and students were also among the speakers at the fraternity's weekly meetings. Members of Sigma Zeta made a trip to Pittsburg Plate Glass and also went on a spelunking jaunt. A banquet with the American Chemical Society climaxed the year's activities.

Fall 1965 Pledge Class

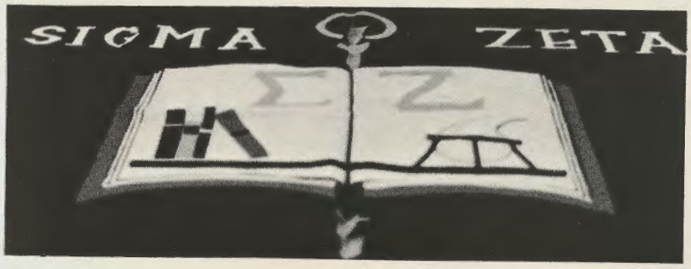

Collegium Musicum

To begin the concert season, Collegium Musicum performed at the Dedication Ceremony for Framptom Library, Sowers Hall, and Brady Health Center. Performances were also given on Campus Day for visiting high school students and on Parents' Weekend. The annual Christmas Concert featured the "Lord Nelson Mass" by F. J. Haydn. Classical as well as contemporary music was performed at the annual Spring Concert, which marked the last performance for Mr. James Pierce, founder and director of the choral group.

Noteables

Under the direction of Mr. Charles I. Sager, the Noteables performed at a number of events this year. The group presented a number of modern compositions at programs for Campus Day and Parents' Weekend. They also presented winter and spring concerts, and, in conjunction with the Department of Speech and Drama, presented the musical **Carousel.** Performances were also given for many fraternal and service organizations.

Statesmen, Stage Band

The Statesmen instrumental group provides experience to those students interested in performing a special type of music which is based upon improvisation. In the early fall, the Statesmen gave their annual performance at the Campus Day ceremonies. Later in the year, these versatile musicians accompanied the Wind Symphony and the noteables on tours throughout the state. A jazz concert was given early in May. The addition of a French horn and a tuba helped to improve the quality of performance.

Wind Symphony

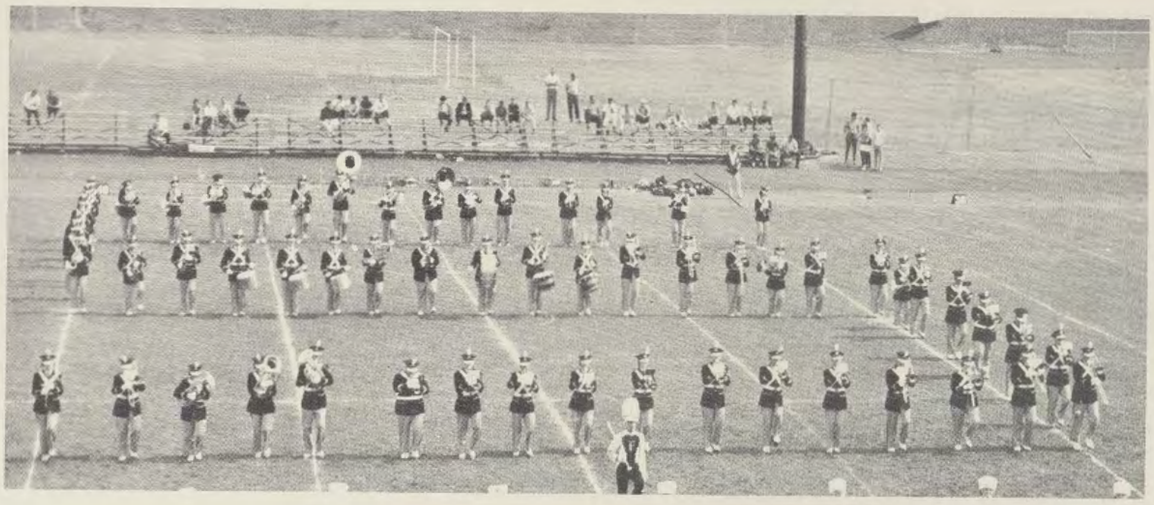

Marching Band

The Marching Band season ran from the beginning of the school year to the last home football game. In addition to performing at the three home football games, the Marching Band went to Waynesburg, Pennsylvania for the game there. The band also marched in the Homecoming Parade and in the City Halloween Parade.

The Wind Symphony began after football season. It performed the best in concert band literature. In addition to two concerts, the group also toured various Maryland High schools.

Majorettes

The high-stepping majorette squad was comprised of eight girls this year. They marched at all football games to a musical accompaniment by the FSC marching band. These energetic twirlers also entertained at half-times of all the home basketball games. During their performances the girls put extra sparkle into their routines by using fire batons, and for the first time, by using flag batons. The majorettes also marched in the Homecoming and Halloween parades.

Judy McGuire, Captain

Majorettes J. McGuire, M. Filer, S. McElfish, G. Ruhl, A. Phillips, C. King, B. Kane.

Cheerleaders D. Hughes, S. Brill, C. Smith, J. Krause, Captain, J. Holler, D. Perkins, D. Sarfino.

Cheerleaders

Eight members and two alternates comprise the FSC Varsity Cheerleading Squad. These spirited girls cheer our teams not only at all home games, but also travel to most away games to keep team morale at its highest. Cheers are heard at all soccer, football, and basketball games. This year, by request of the coach, the girls also cheered at wrestling matches. In addition, they supported FSC at the Maryland Intercollegiate Basketball Tournament.

Homecoming —

Friday's Entertainment

The Women Folk and Joe and Eddie.

Tau Kappa Epsilon — First Place Trophy, Large Division.

Alpha Xi Delta — First Place Trophy, Lower Division.

Saturday's Parade

Saturday's Sports

FSC plays Slippery Rock in soccer Saturday morning.

The Bobcat Marching Band entertains at the football game half time.

West Liberty defeats the Bobcats.

Crowning the Queen

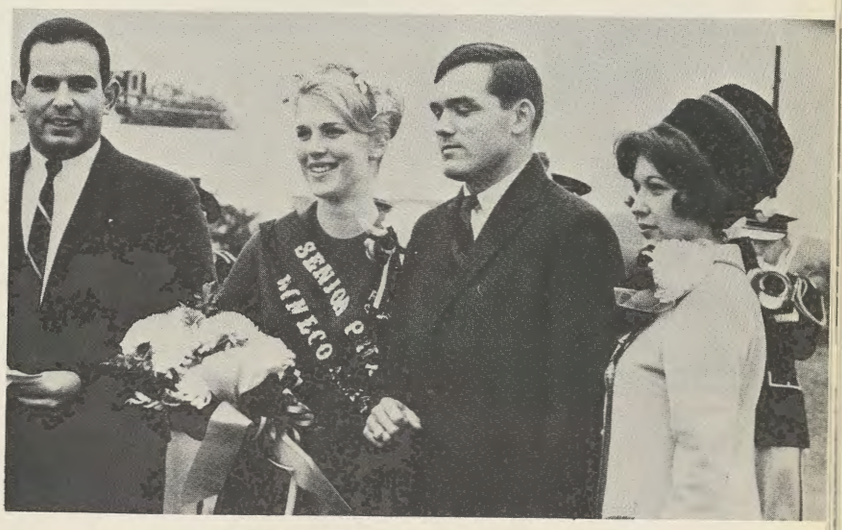

Elliot Weiner, Master of Ceremonies; Queen Anne Young and husband Bob; Susie Downs Kunkle, 1964 Homecoming Queen.

Sweetheart Dance

Sadie Hawkins Dance

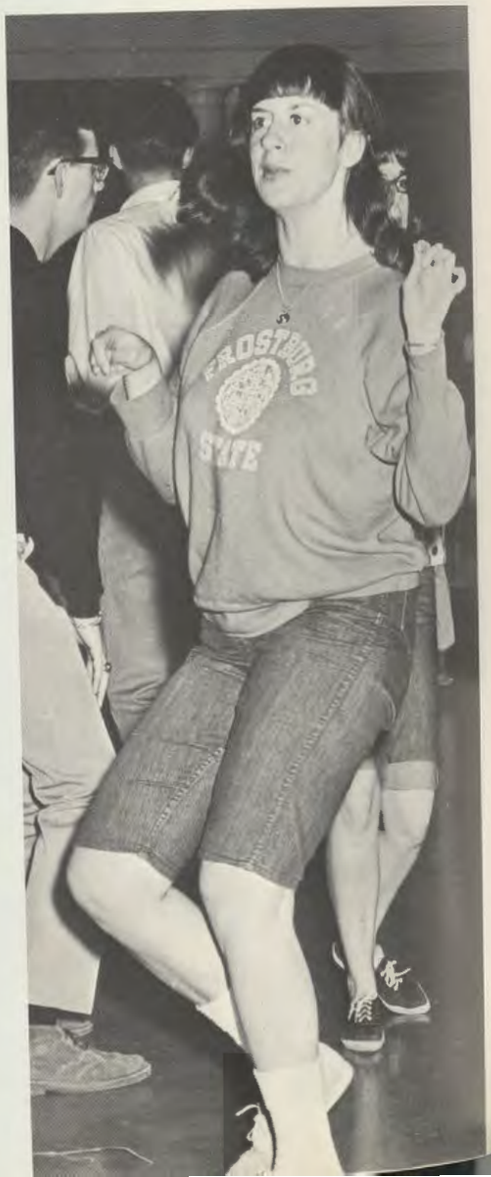

FSC Dances

Christmas Dance

Christmas Dance

Record Hop

FSC Dances

Jr. — Sr. Prom

The 1966 Prom was a success despite disruption of plans by the destruction of the Hi-Land Roller Rink, the original site for the dance. Don Hutchinson, Prom Chairman, and his committee planned the prom which was held at the Cumberland Armory on May 6. Couples danced through "Camelot" to the Richard Lewis Orchestra.

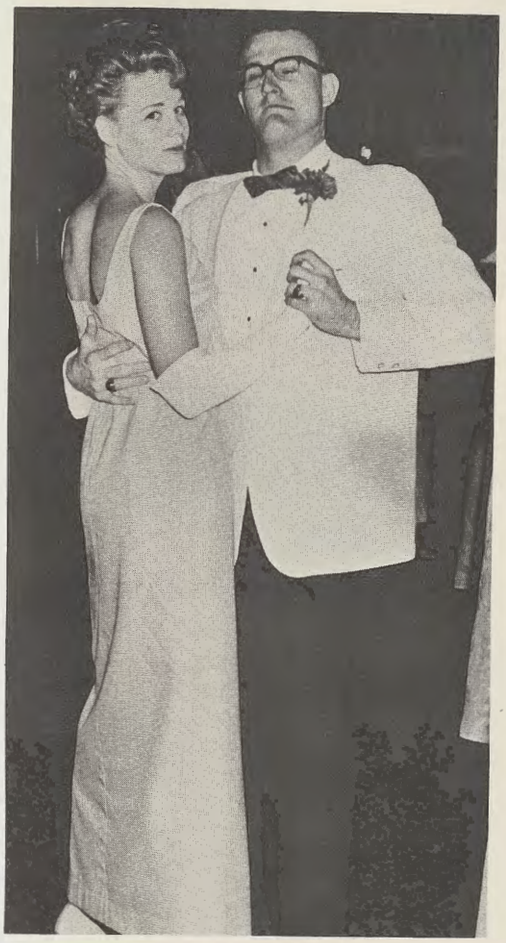

Parents register in Gunter Hall for the weekend's activities.

Parents' Weekend

Despite the rain and chill air, Parents' Weekend was a success as usual. Included in this year's program were a lecture by Dr. Merritt, sports events, open houses at the Dorms, a Wind Symphony concert, a Collegium concert, tours of the new buildings, and exhibits to show the various phases of college life here at FSC. Highlighting the weekend's activities was the Little Theatre spring production of **Carousel.** Barbara Huggins and Evelyn Roy were co-chairmen.

Parents admire a student art show in Compton Hall.

The Wind Symphony presents a Sunday afternoon concert.

Dr. Morey introduces the honored guests.

Dedication

November 22, 1965 marked another milestone in the growth of a new Frostburg State College. On that day the three new buildings which were opened this Fall were dedicated. The Honorable Governor J. Millard Tawes was guest speaker at the Dedication Ceremonies. The Brady Health Center, one of the three buildings, was named for Miss Angela Brady, a former principal of the Laboratory School. Mr. Jerome Framptom, Jr., after whom Framptom Library was named, has been president of the State Board of Education since 1959. The new men's dorm was named after Mr. Lowell Sowers, an outstanding professor here for many years. A tea and guided tours were given for visitors.

Miss Angela Brady

Mr. Jerome Framptom, Jr.

Mrs. Lowell Sowers

Artist Series Presents . . .

Romeo and Juliet, Catholic Univ. National Players

Suzanne Bloch, Lutenist

Stop the World — I Want to Get Off

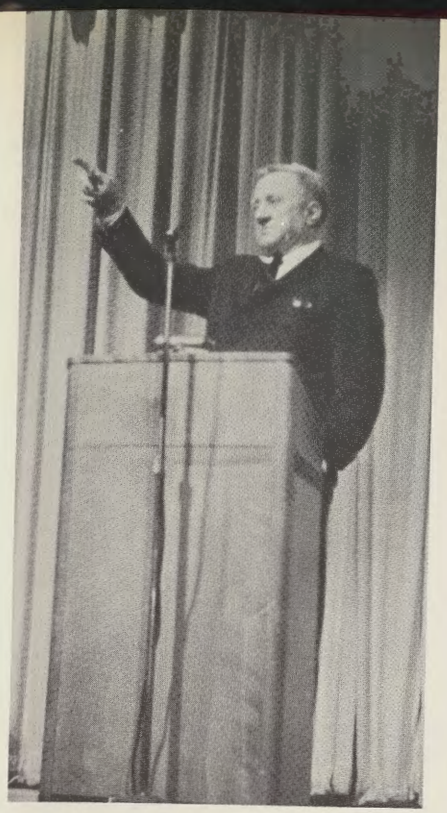

William O. Douglas,
Justice of the Supreme Court

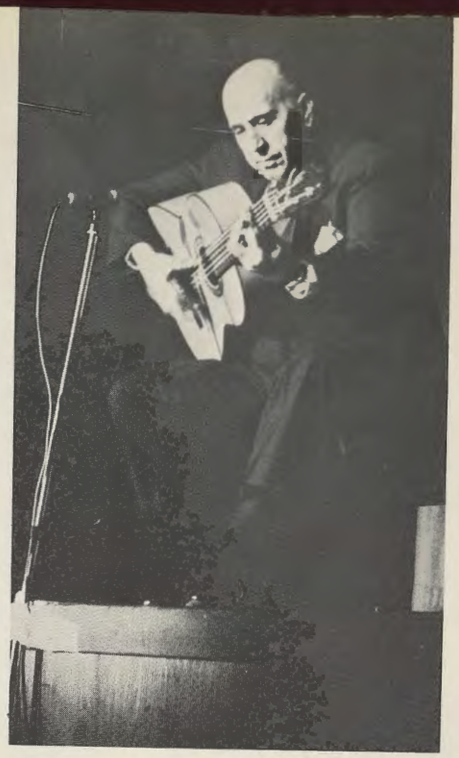

Carlos Montoya,
Flamenco Guitarist

Triad, Dance Troup

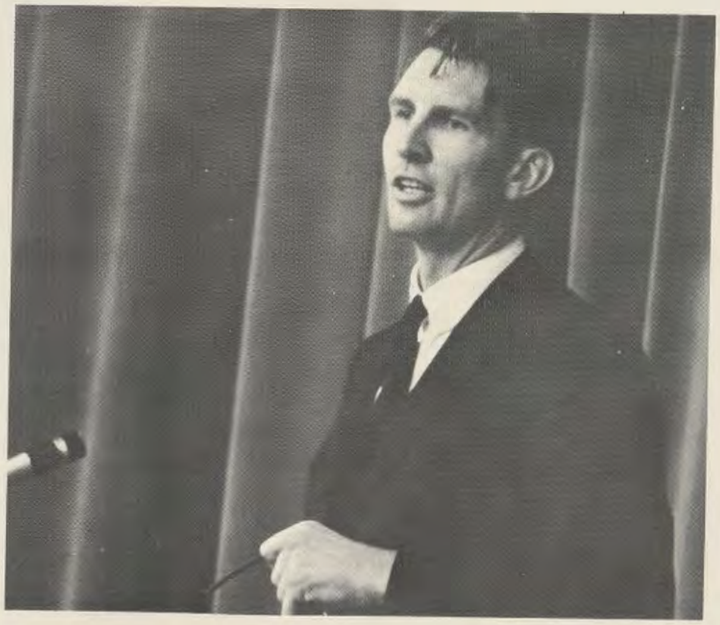

Joseph D. Tydings, U.S. Senator

Honors Convocation

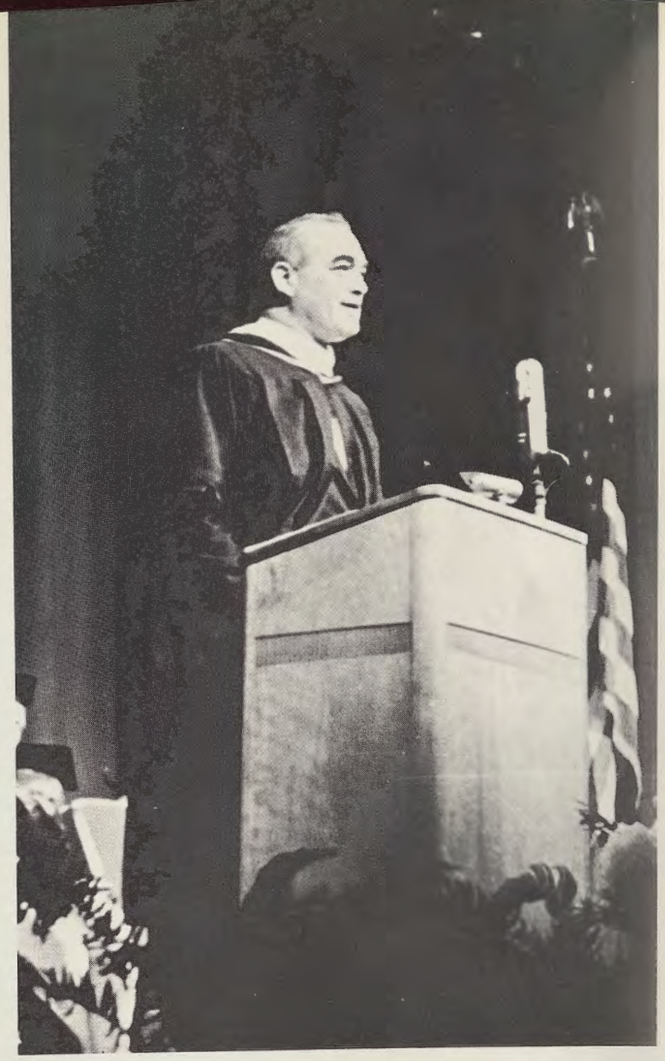

Mr. Martin Agronsky speaks to the assembly.

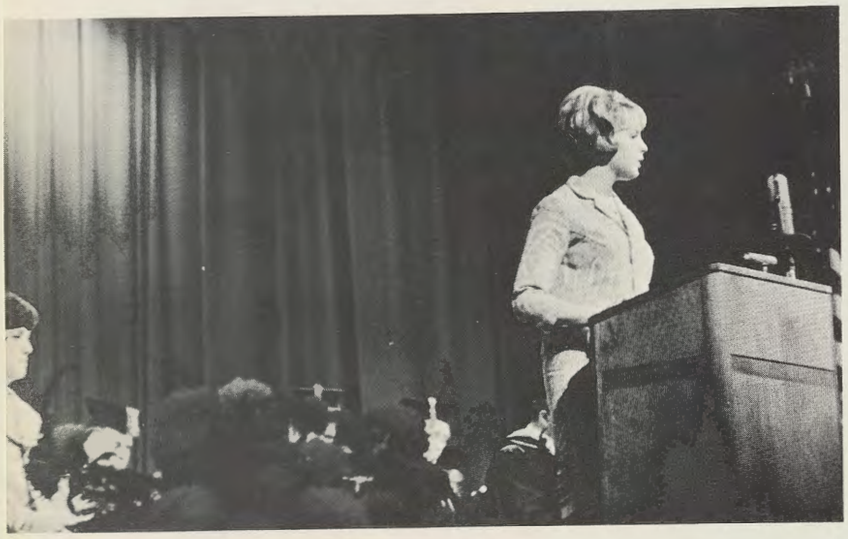

Barbara Renick and Sandra Priebe act as co-chairmen of the Convocation.

Ann Robinson receives the Who's Who certificate from Dean Manicur.

Jeanie Chell receives the Geography Department award.

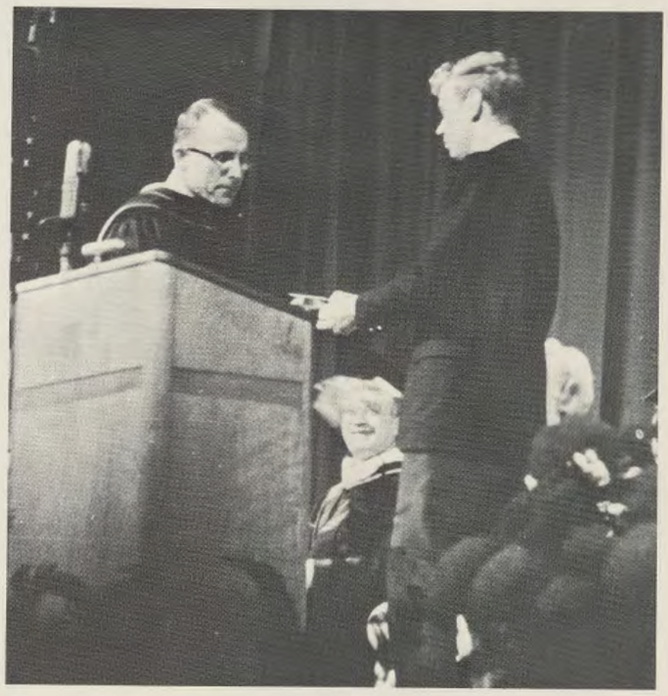

Brenda Jones is recognized for placing first in the Sophomore class.

Jim Wolfe presents Dr. Ron VanRyswyk with the Instructor of the Year award from Sigma Tau Gamma.

The fourth annual Honors Convocation was held on May 11 in Compton Hall Auditorium. Academic awards were given by the college. In addition, the Lucile N. Clay Journalism Award was given for the first time by Alpha Xi Delta to Ray Wills of **State-to-Date.** Tau Kappa Epsilon gave their Achievement Award to Tom Slater. Dr. Ron VanRyswyk received the Sigma Tau Gamma Instructor of the year Award. The Sigma Zeta Award and the Alpha Psi Omega Scholarship were given to Mary Borleis and Marie Gonder, respectively. Mr. Martin Agronsky, CBS news reporter and correspondent, spoke at the Convocation on the topic "The U. S. in a Changing World."

HOMECOMING

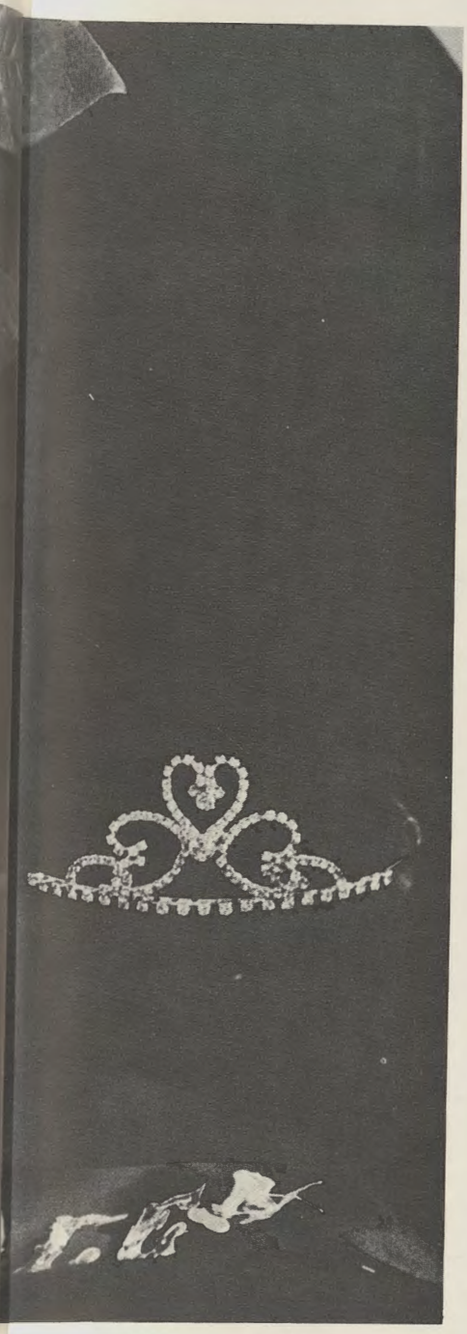

"For One

Brief,

Shining

Moment . . ."

Royalty

Anne Young
Homecoming Queen

Homecoming

Willa Tharp

Cissy Wynne

Senior Attendants

Homecoming Court

Kathy Jewell

Sophomore Attendants

Sandy Brill

Junior Attendants

Gail Tipsword

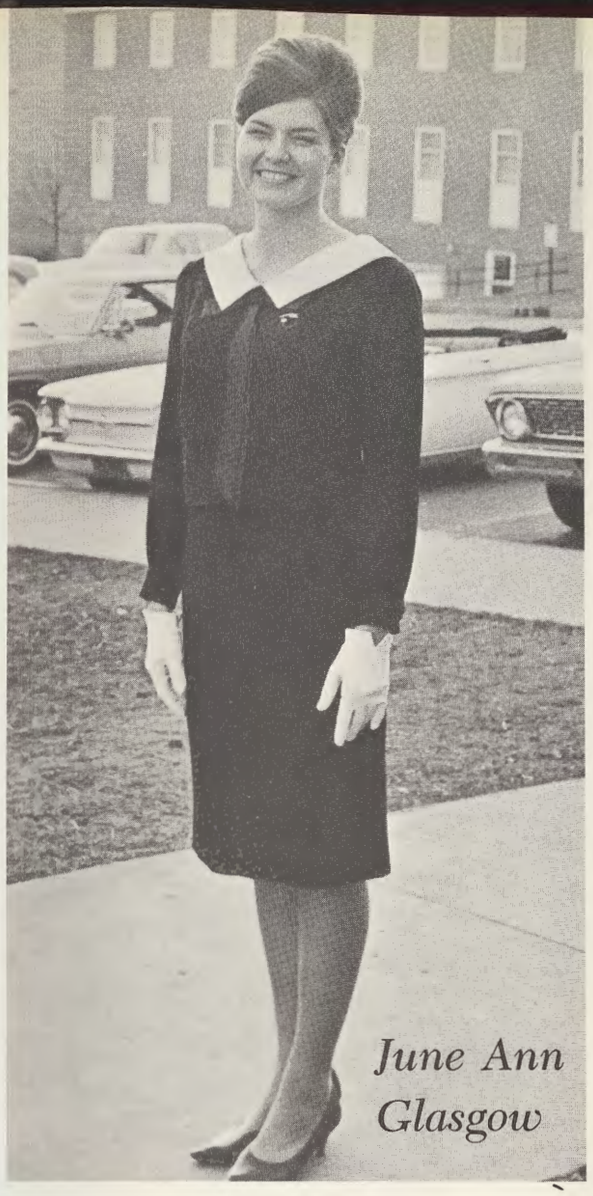

June Ann Glasgow

Nancy Hershberger

Lucy Waleski

Freshman Attendants

Christmas

Nancy Foster
Mistletoe Queen

Allen Hall
Representative

Cheryl Whippo

Diehl Hall
Representative

Sue Trainer

Frost Hall
Representative

Mistletoe Court

Ann Skirving

Gray Hall Representative

Betty Jorden

Sowers Hall Representative

Claire Borjes

Simpson Hall Representative

Winter Carnival

Diana Pennington
Winter Carnival Queen

Junior Attendant

Diane Perkins

Narda Anderson

Cissy Wynne

Senior Attendants

Winter Carnival Court

Sophomore Attendant

Evelyn Roy

Winter Carnival Court

Freshman Attendants

Anne Wallizer

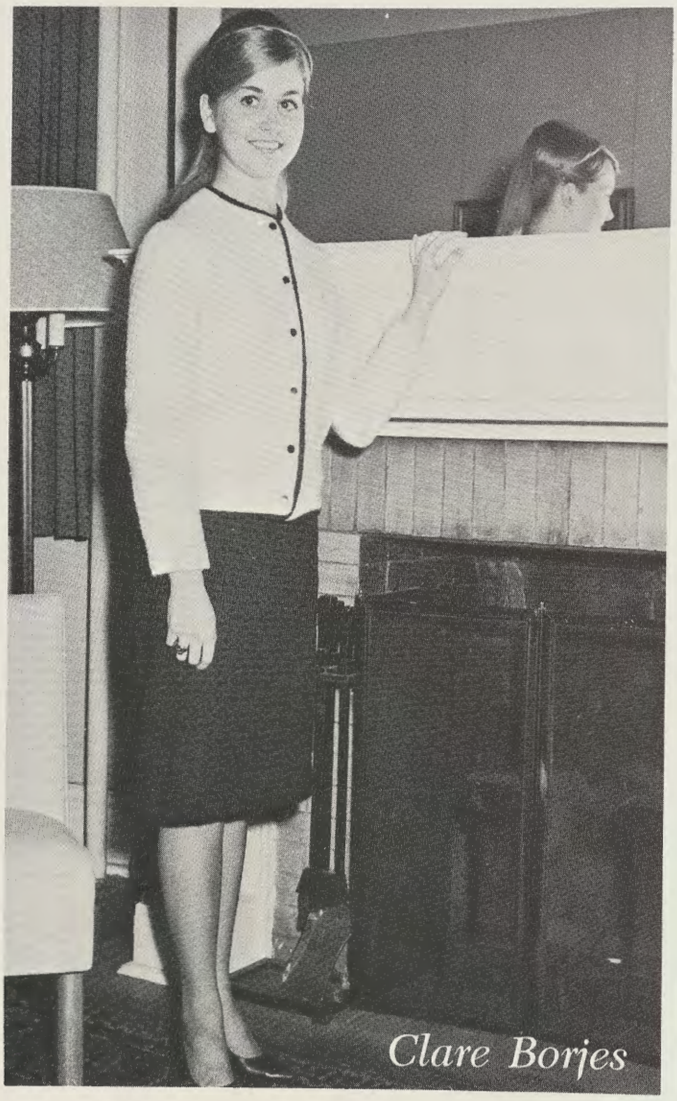

Clare Borjes

Sophomore Attendant

Claudette Walton

King and Queen of Hearts

Mr. and Mrs. Robert Young

Sweetheart Couples

Narda Anderson
Vince Clews

Nancy Costigan
Joe Weinkam

Alpha Delta Chi Sweetheart

Kathy Willetts
Pinned to Jack Hahn

Sigma Tau Gamma Sweetheart

Susie Downs Kunkle
Married to Noel Kunkle

Tau Kappa Epsilon Sweetheart

Deborah Hughes
Pinned to Robert Kessler

Apple Blossom Princess

Kathy Willetts

Miss Cumberland, 1966

Sue Bowley

Sports

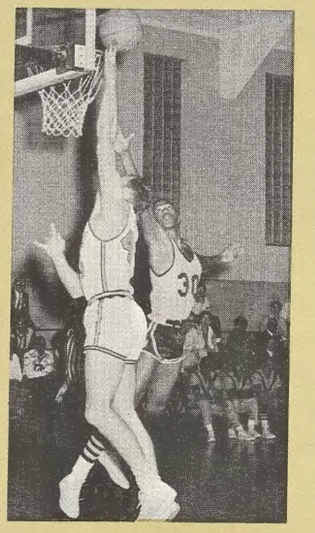

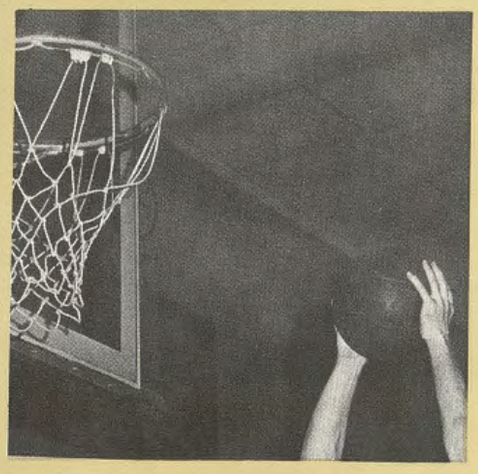

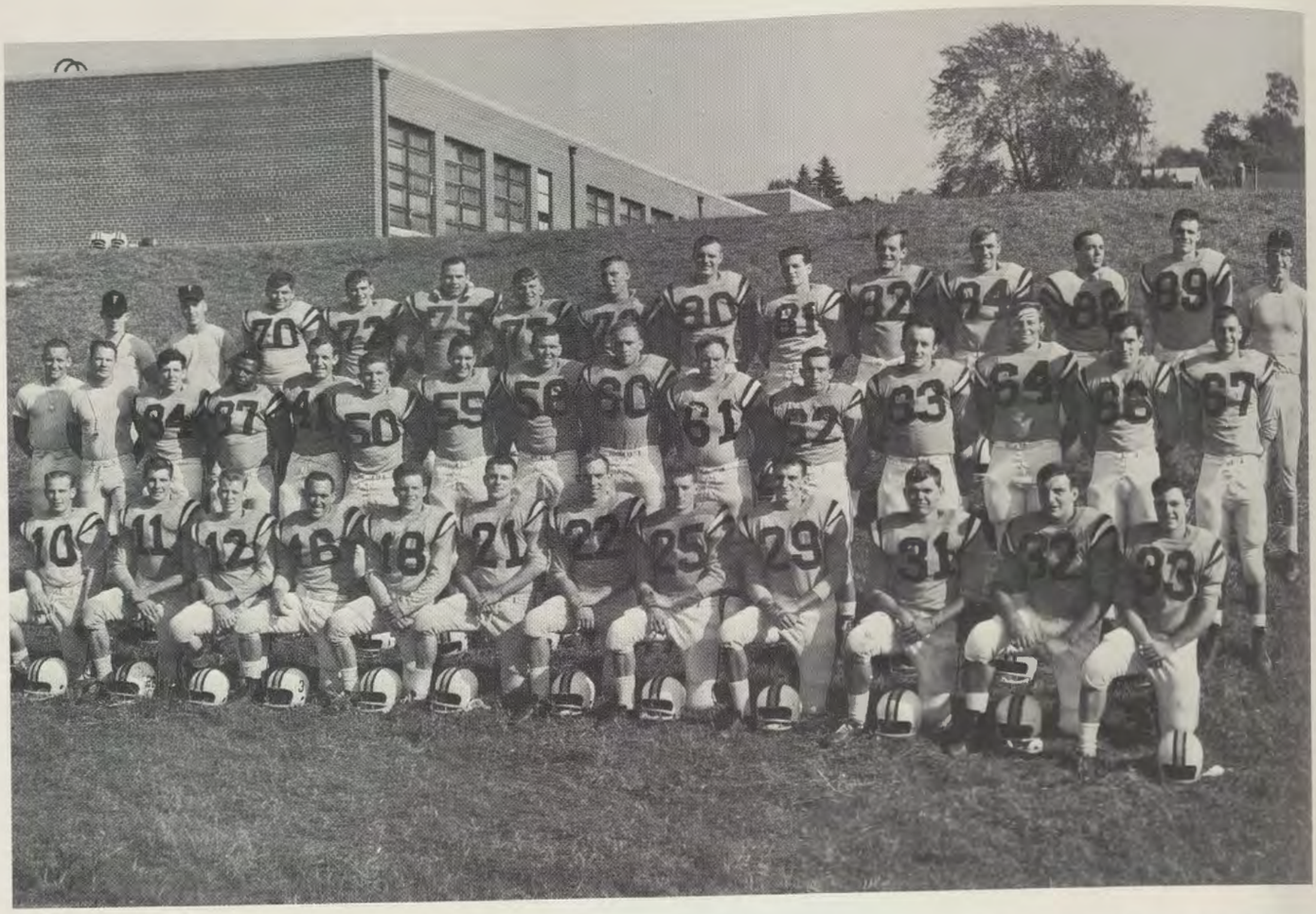

Football Team **KNEELING:** J. Franks, H. Mosser, B. Sowers, D. Baker, J. Linn, B. Hennessy, P. Ober, S. Martin, G. Zais, B. Lowe, R. Evans, D. Hart. **SECOND ROW:** E. Shoop, C. Robinson, D. Fleishaur, W. Harper, M. Foster, D. Watkinson, D. Schroedel, P. Mooney, R. Hoopengardner, K. Ridenour, R. Green, T. Ward, J. Martin, M. Davis, E. Dodd. **THIRD ROW:** V. Twigg, Coach Haddlestad, M. MacMillian, H. McRobie, R. MacFarland, D. Copenhaver, G. Evans, D. Kelly, R. Green, G. Smith, J. Vailati, N. Era, Coach Van Ryswyk.

Football

Coach Van Ryswyk expresses concern over the injury of Harold Mosser.

Football this season was both frustrating and exhilarating. The Bobcats' four victories and four defeats inadequately represented their true ability and potential.

Prominent on the offense were Mike Davis, who was known as the best all-around back, and Wayne Harper, hard-hitting yard gainer. Another outstanding gridder, R. C. Green, exhibited talents on both offense and defense, while catching quite a few passes. Harold Mosser did a fine job piloting the squad for most of the season as quarterback, while Dave Schroedel and Dale Watkinson shared the centering position, both doing a commendable job. Sam Martin and Terry Ward dominated the defensive strength of the Bobcat team.

Head coach Ron Van Ryswyk and staff exerted a tremendous effort in molding the squad into a team of tireless, cooperative players. This year a new line coach, Neil Haddlestad, joined the coaching staff and worked with the help of Ed Shoup, Charlie Robinson, and Vic Twigg, three former players for FSC.

Mike MacMillen kicks off against Bridgewater, Mass.

SCOREBOARD

FSC	21	Gallaudet	0
FSC	19	Bridgewater	6
FSC	0	Montgomery	33
FSC	12	West Liberty	26
FSC	12	Waynesburg	40
FSC	43	Gallaudet	8
FSC	11	Maine Maritime	0
FSC	18	Washington-Jefferson	34

WON 4 LOST 4

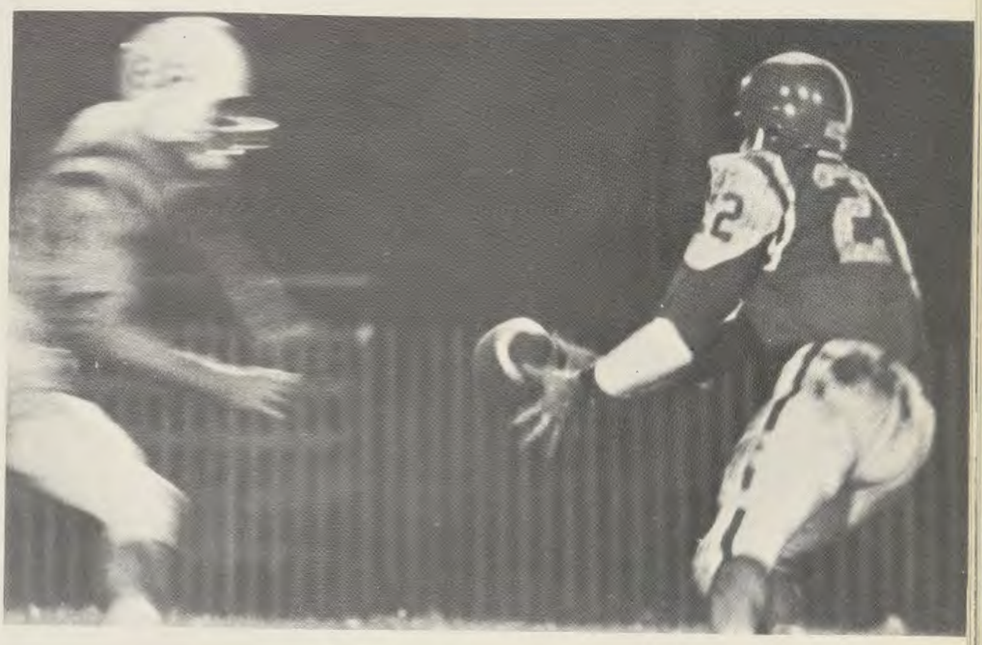

R. C. Green keeps his eye on Bridgewater's ball.

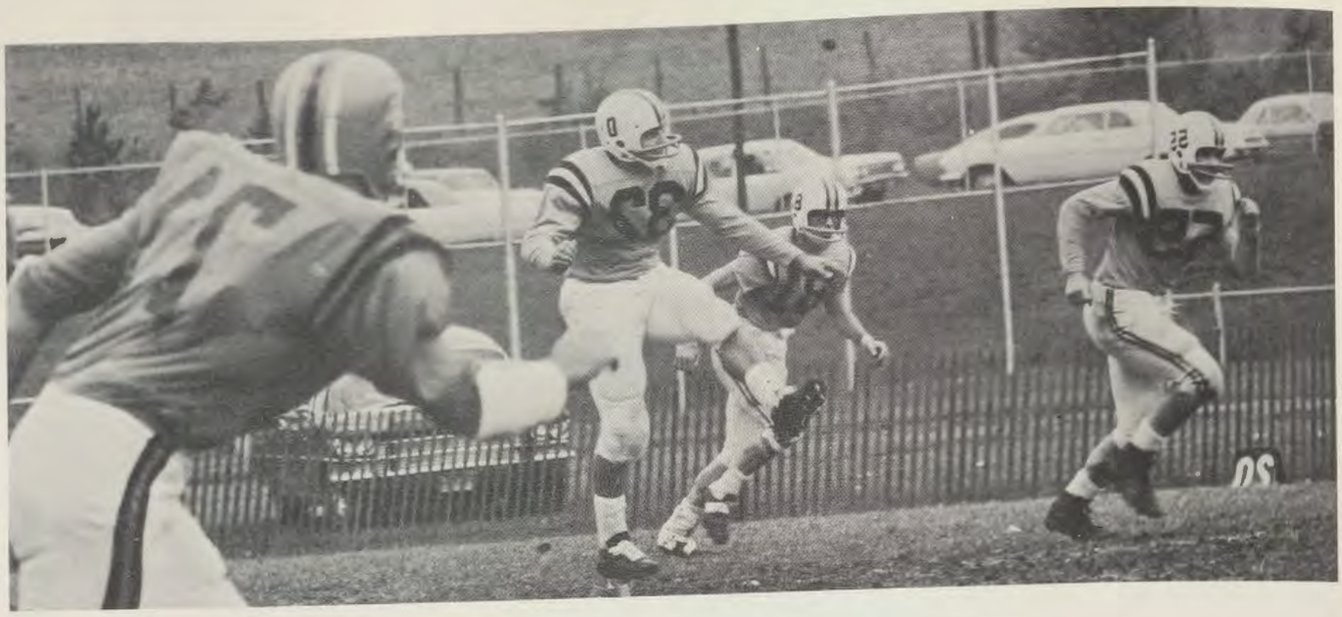

Ron Evans begins an exciting yet disappointing Homecoming game.

The Four Horsemen of FSC: Mike Davis, Ken Ridenour, Terry Ward, and Hank McRobie.

Bobcat Seniors

Dave Schroedel, Co-captain

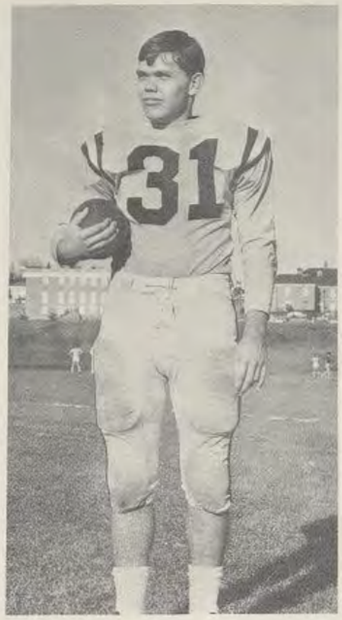

Bob Lowe, Co-captain

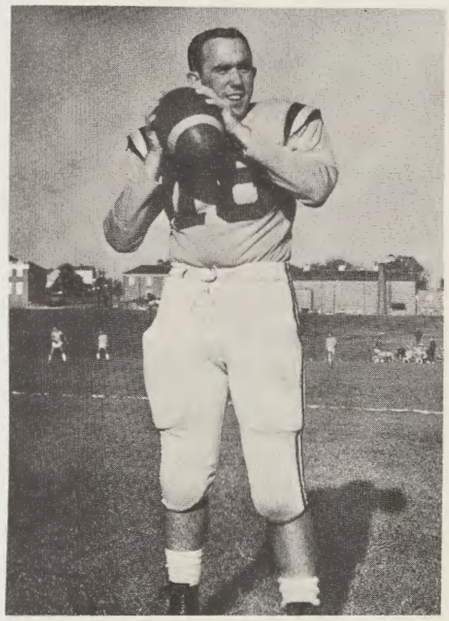

Dennis Baker

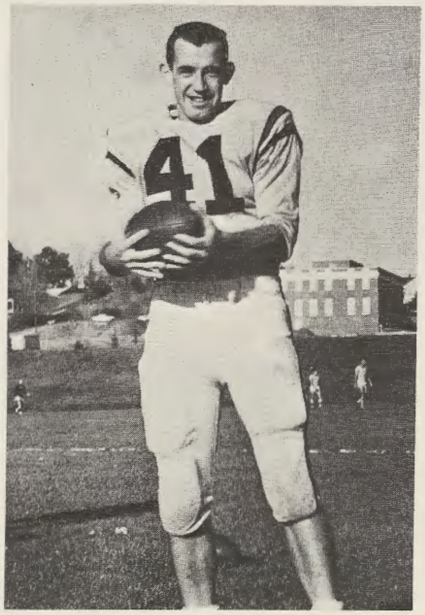

Mike Foster

Ron Evans

Ellis Dodd

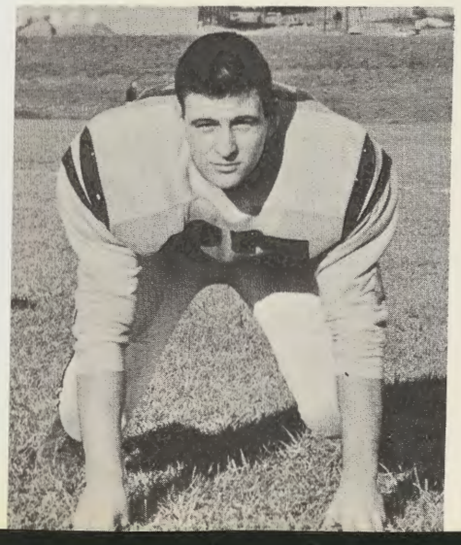

Dave Copenhaver

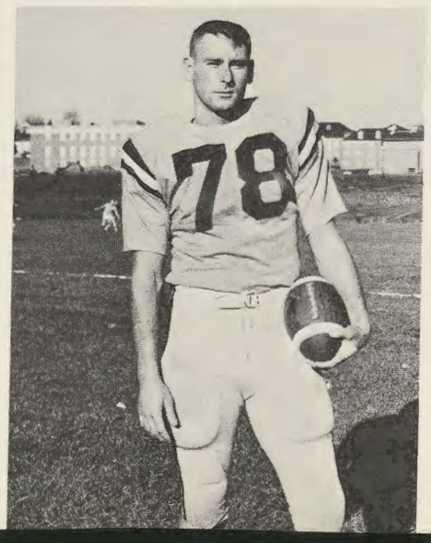

Henry McRobie

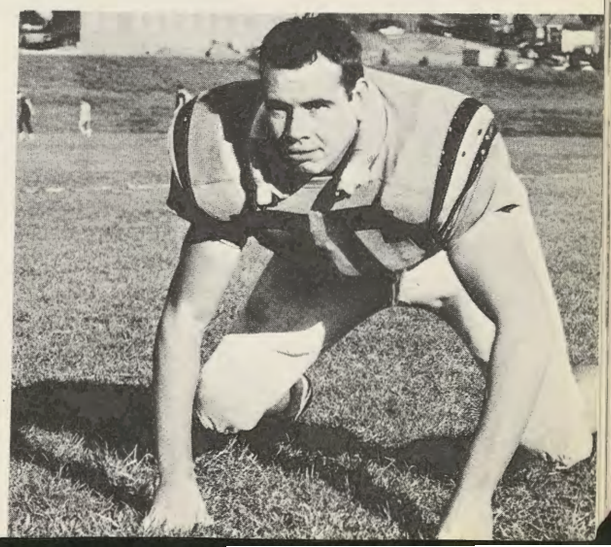

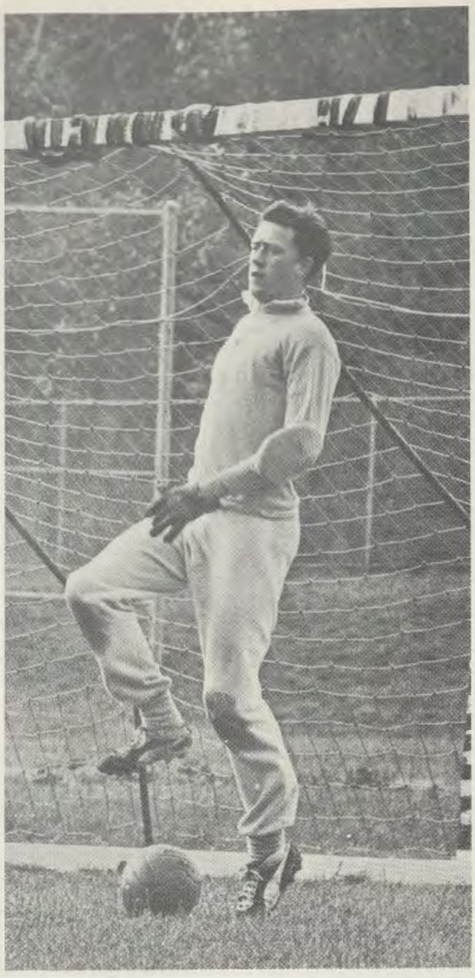

A good defense is a good goalie — Bob Sutton.

Soccer

For the first time in years, Coach Ken Babcock's soccer team brought to State a winning record of 5-4. The team played exceptionally well and was badly beaten only once. The highlight of the season came with a double overtime victory against West Virginia, 3-1. Also, in an exciting game against Shippensburg, the Bobcats pulled out from behind a losing score of 5-1 at the half to gain a victory of 7-5. This year's outstanding players were John Chaney, John German, and Wayne Wharton, all of whom scored five goals. Losing only three seniors at the end of this year and playing the big name collegiate teams in the fall, the outlook for State's soccer team is good.

Wayne Wharton, All Southern, takes the ball away from Trenton.

Sutton tries to gain control of the ball, but Trenton 'heads' it away.

SCOREBOARD

FSC	0	Pittsburgh	3
FSC	3	Lock Haven	2
FSC	1	Howard	3
FSC	2	Slippery Rock	1
FSC	0	Grove City	7
FSC	7	Shippensburg	5
FSC	3	West Virginia	1
FSC	3	Salisbury	2
FSC	2	Trenton	3

WON 5 LOST 4

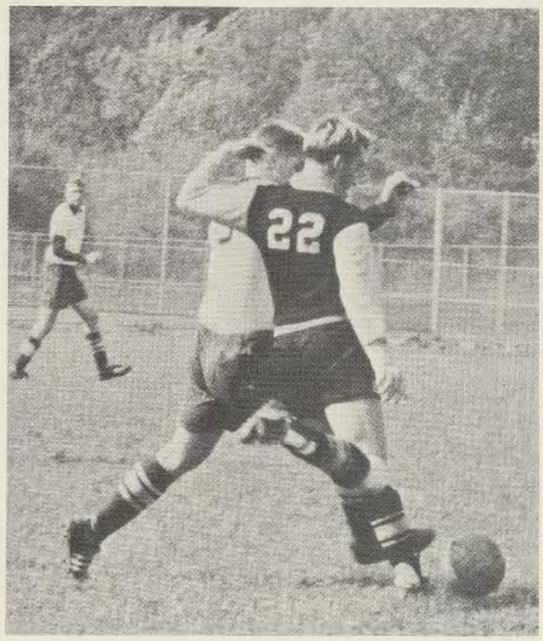

Jim Seibert attempts to score.

Russ Younkers heads toward the ball.

Bill Johnson concentrates on control.

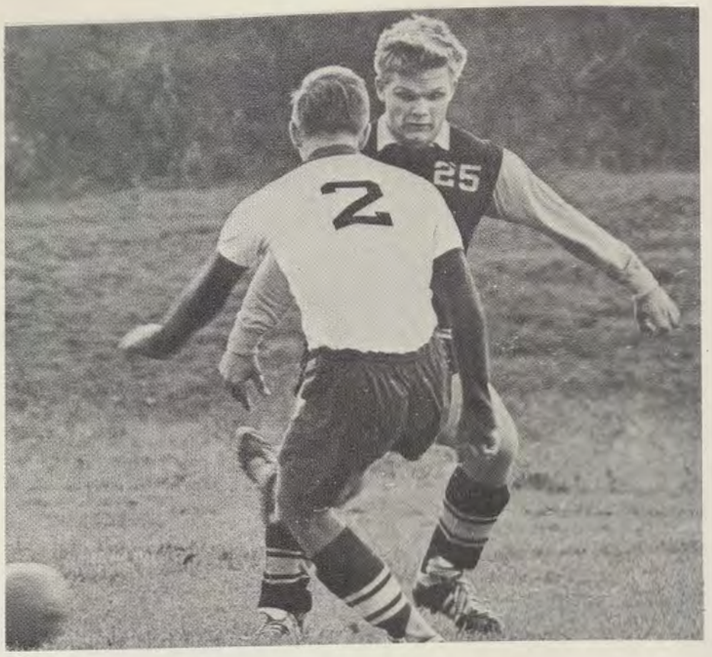

Gary Manear blocks an attempt to score.

John Chaney sets up on defense against West Virginia.

Russ Younkers overruns.

John German and a Trenton player provide action.

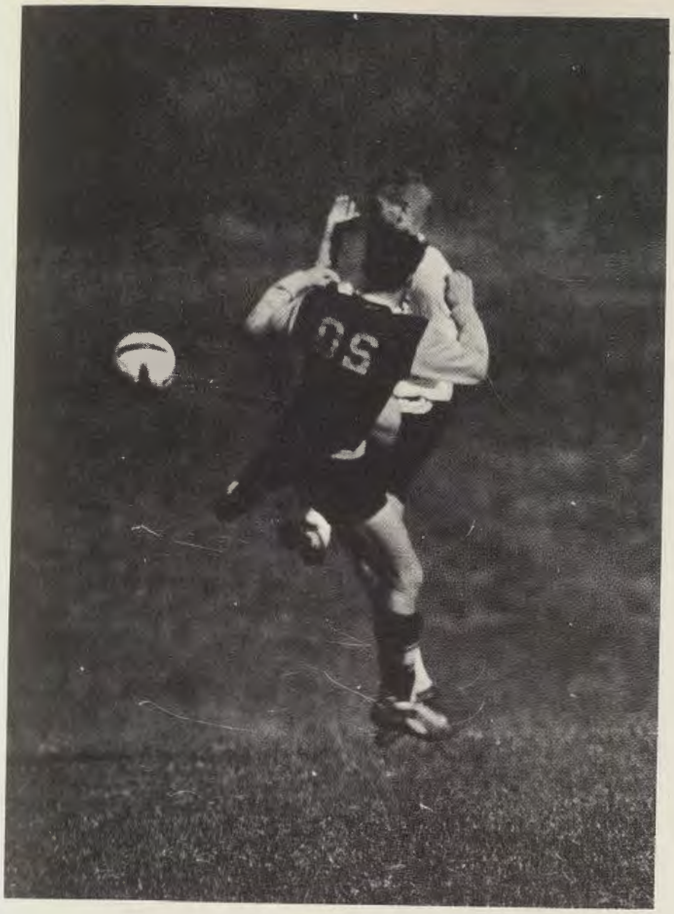

Scramble!

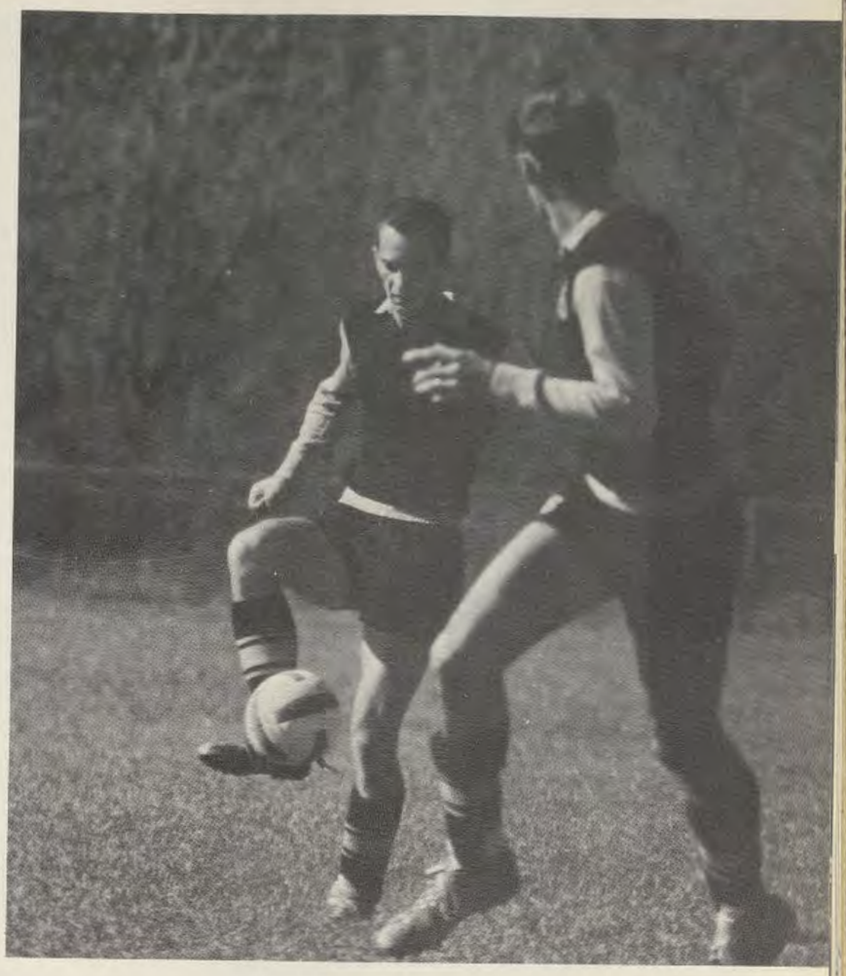

Chaney, with the ball, and German head up field against Trenton.

Johnson and Sutton protect Frostburg goal.

Basketball Team **BOTTOM:** Coach Van Ryswyk, R. Bittner, T. Colaw; **TOP:** K. Wolfe, R. Hoopengardner, W. Hetrick, R. Carlson.

Basketball

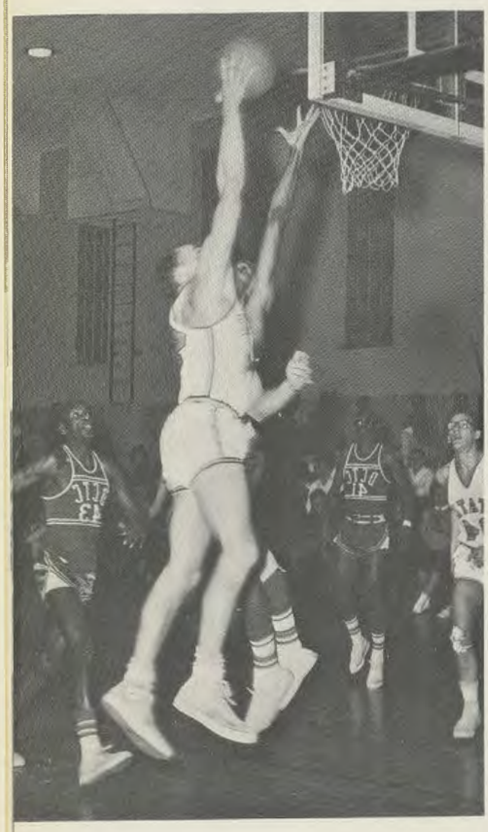

Ron Hoopengardner scores.

With an early record of 7-5, the future looked bright for Coach Van Ryswyk's cagers. However, disaster struck when several starters and reserves were lost at semester's end. Regardless of the mishap, the Bobcats performed well throughout the season. Leading the Maryland Intercollegiate Conference until the last game and then losing to Coppin, Frostburg finished with a 7-2 conference record. The teams holds a 14-2 overall record for the past two years in the Conference. In the conference tournament, Frostburg lost to D.C. Teachers, the conference champs. However, the Bobcats were honored by having Kurt Wolfe named to the All-Conference first team and Terry Colaw to the second team.

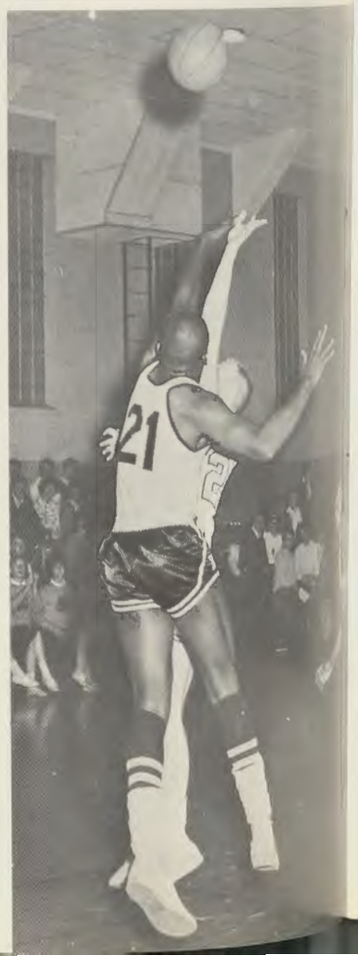

Terry Colaw fires away in time.

Hoop goes up with DC Teachers in a vain attempt to snatch a rebound.

Will Hetrick clears the board.

Wolfe tries for a lay up.

Colaw calmly fires one up.

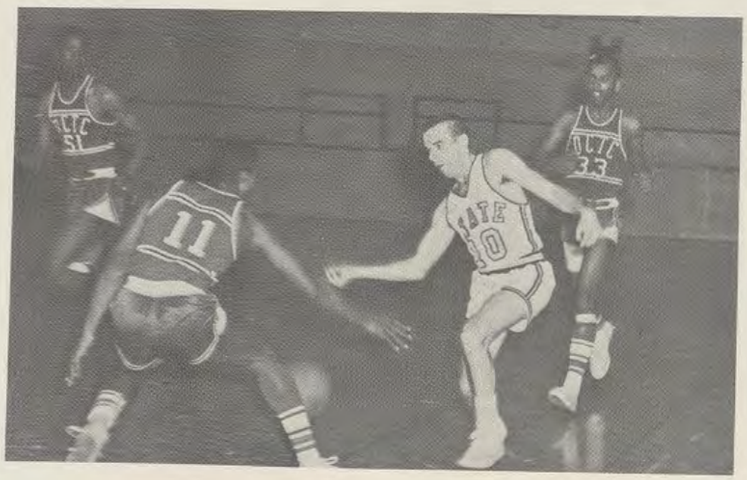

Dick Bittner loses control of the ball in the tournament against DC Teachers.

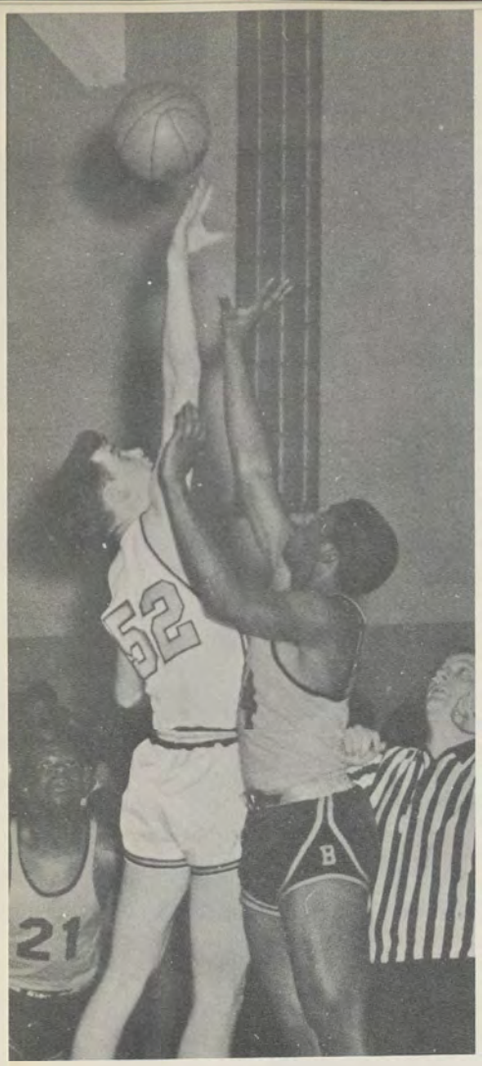

The jump begins the game.

R C Green follows his shot while Ned Era (42) and Terry Colaw (22) watch.

Colaw delivers a foul shot, a specialty in Compton Gym for years.

Dick Bittner drives for two.

Colaw puts an all-out effort for a shot.

Bowie fouls Kurt Wolfe.

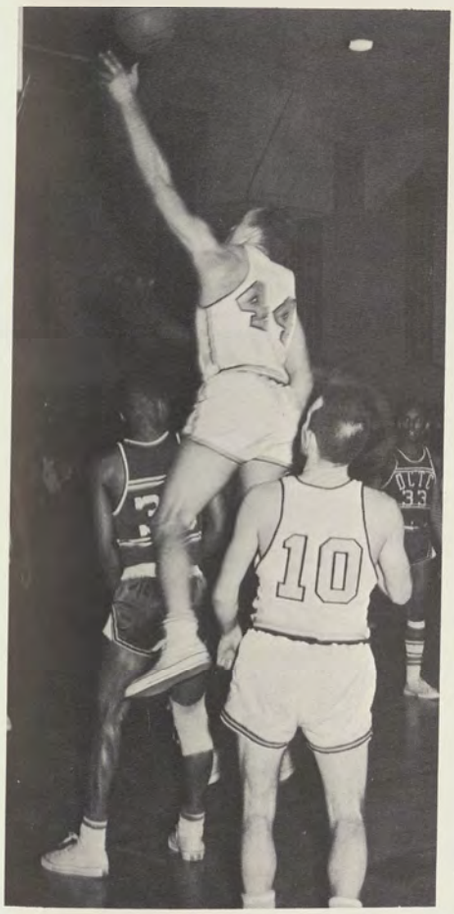

Hoop goes in for two but fouls.

R C Green and DC Teachers opponent scramble for control of the board.

Kurt Wolfe drives in for two.

Bittner scores for the Bobcats.

Colaw charges.

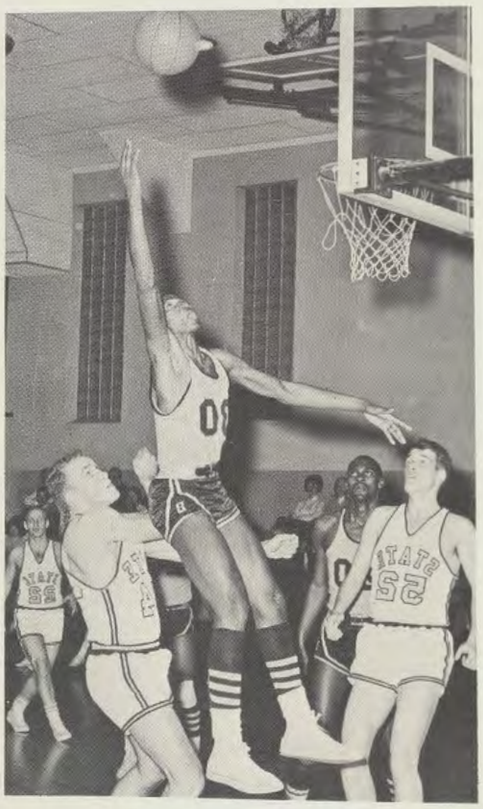

Bowie controls the boards.

Hoop hooks one.

Bobcat Seniors

Kurt Wolfe

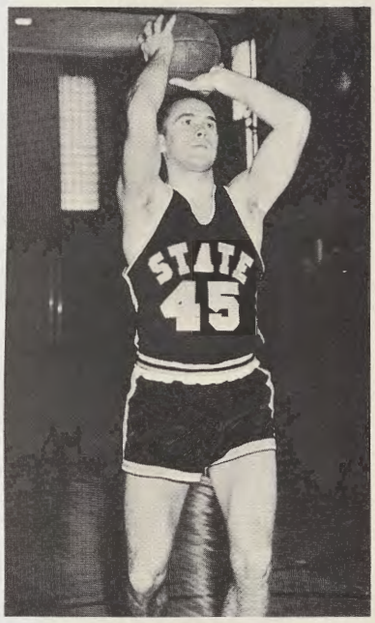

Ron Hoopengardner

Bill Hetrick

SCOREBOARD

FSC	71	Shenandoah	66
FSC	66	Eastern Baptist	72
FSC	77	Waynesburg	88
FSC	93	Bowie	80
FSC	78	DC Teachers	76
FSC	80	Wheeling	102
FSC	102	Coppin	77
FSC	76	Towson	59
FSC	98	Salisbury (overtime)	95
FSC	88	Salisbury	63
FSC	72	Rutgers	86
FSC	72	Cape May Coast Guard	91
FSC	2	Gallaudet (forfeit)	0
FSC	78	Towson	74
FSC	77	DC Teachers	113
FSC	79	Bowie	70
FSC	68	Coppin	74
FSC	69	Bowie (Tournament)	63
FSC	73	DC Teachers (Championship Game)	122

WON-11 LOST-8

MARYLAND INTERCOLLEGIATE CONFERENCE

DC Teachers	7-1	.875
FROSTBURG	7-2	.777
Bowie	5-4	.555
Coppin	4-6	.400
Gallaudet	3-6	.333
Salisbury	1-8	.111

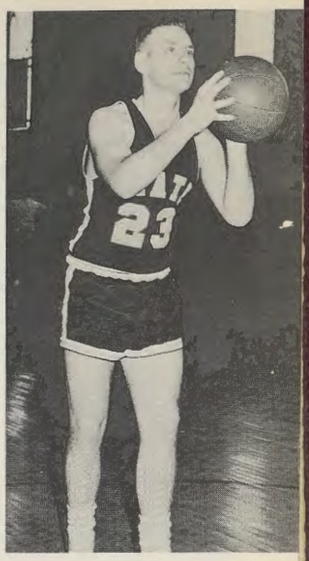

Terry Colaw

Dick Bittner

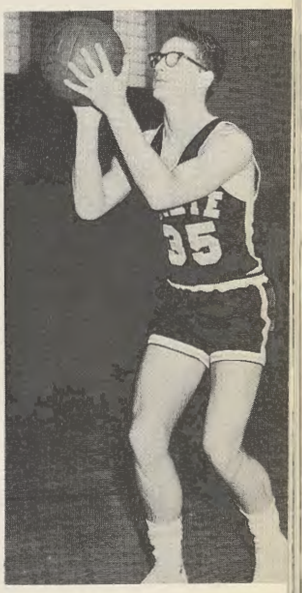

Bill Carlson

Intramural Basketball

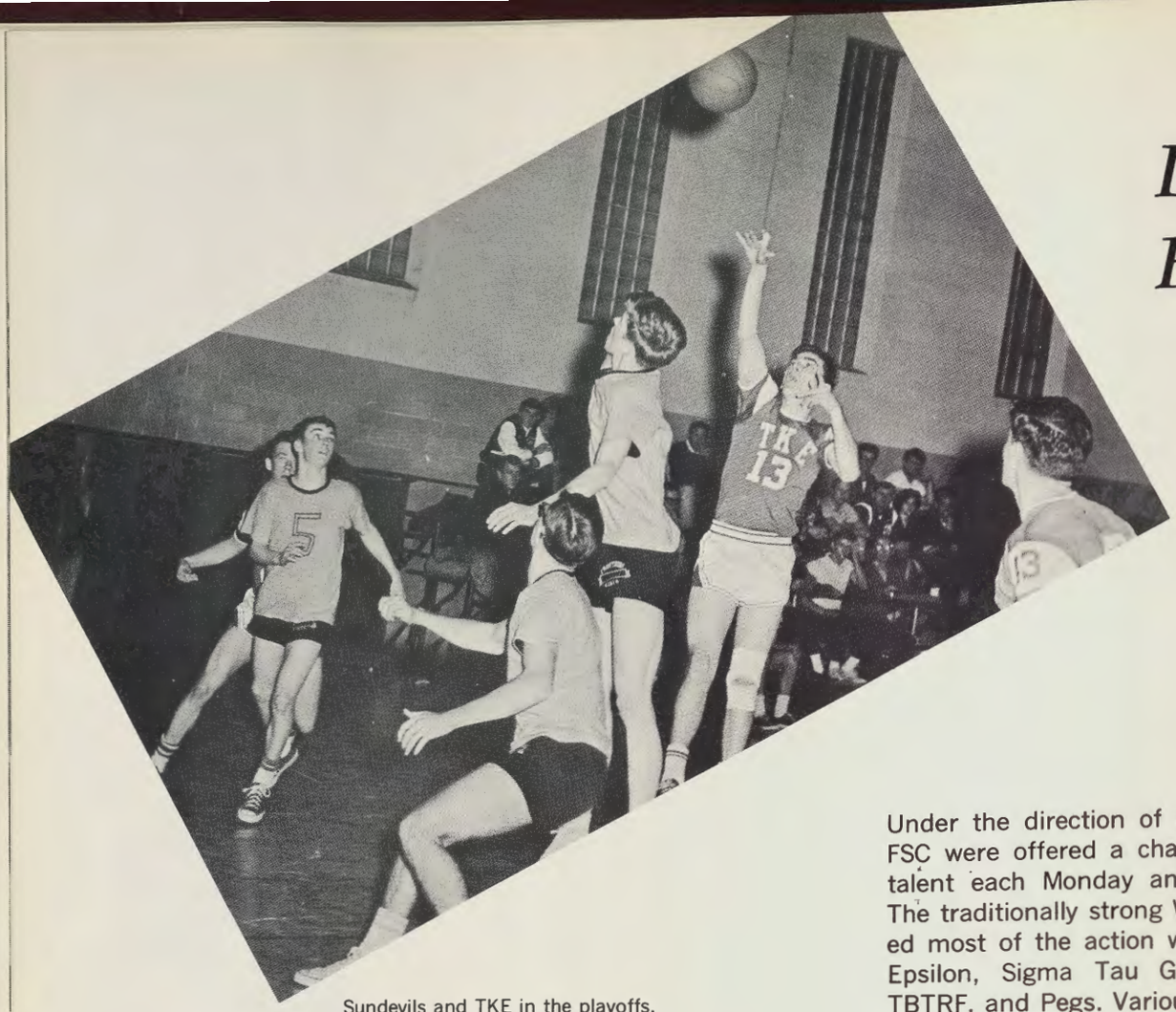

Sundevils and TKE in the playoffs.

Under the direction of Mr. Ken Babcock, the men of FSC were offered a chance to display their basketball talent each Monday and Wednesday night this year. The traditionally strong Wednesday night league provided most of the action with such teams as Tau Kappa Epsilon, Sigma Tau Gamma, Alpha Delta Chi, the TBTRF, and Pegs. Various "second" teams participated in the Monday night League and generally provided a good laugh for all. The Cherries, the Figments, and the White Roses were the jokesters of the circuit. In a thrilling double overtime game, Sigma Tau Gamma won the championship from the Pegs by a score of 57-55.

Don Hutchinson attempts a rebound against the Figments.

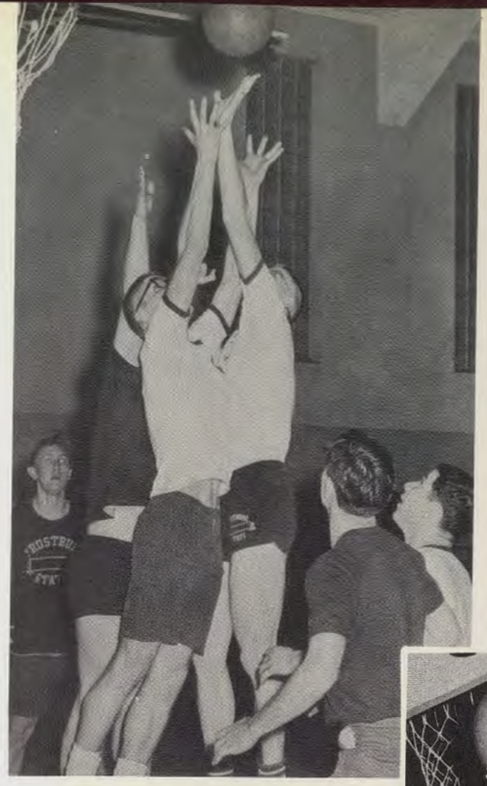

The Pegs and the Lalas in a play off game.

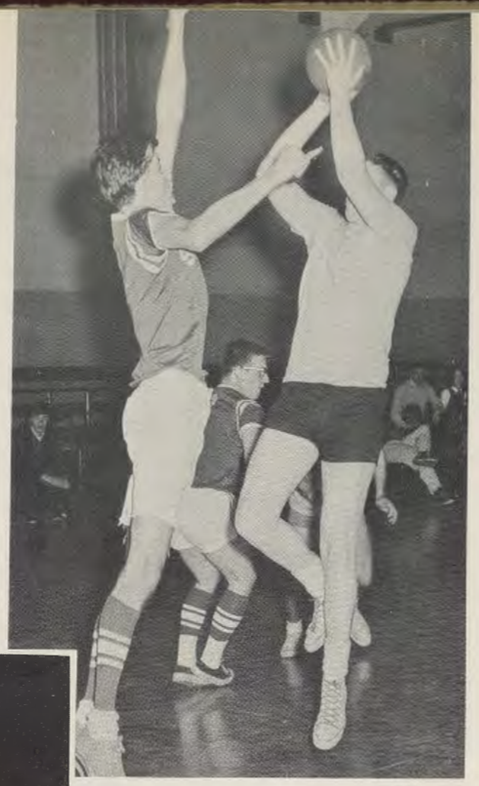

Sigma Tau Gamma against the Commuters.

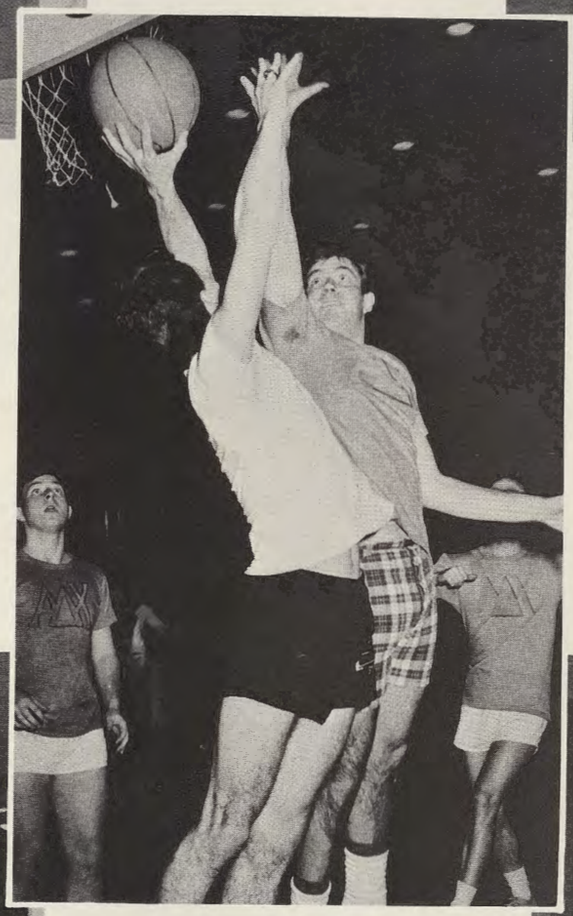

Figments versus the Bellies.

The Lunkheads and the Bryon Boppers.

Jim Holton gets the best of Ron Forrester.

Women's Basketball **FIRST ROW:** C. Struckman, L. Wassler, C. Kreiling, K. Ramsel, Miss Sharon Irwin, coach; **SECOND ROW:** G. Rogers, J. Holland, L. Slyder, C. Barry, D. Hayden.

Basketball

Chris Kreiling, team captain and leading scorer, shoots for two.

Under the direction of Miss Irwin, the Women's Basketball team compiled a 5-3 record this season. After a dismal start with three consecutive setbacks, the Bobkittens came to life and rattled off five consecutive victories. Led on offense by Chris Kreiling, with an 11.2 average and Joanne Holland, with a 10.2 average, the Bobkittens averaged 34.3 points a ballgame. On defense the team was led by the able rebounding power of our six-foot plus team of Ginny Rogers and Lynda Slyder.

SCOREBOARD

FSC	33	Bridgewater	55
FSC	35	U. of Md.	56
FSC	23	Salisbury	31
FSC	32	Elizabethtown	28
FSC	43	California	22
FSC	34	Western Md.	33
FSC	40	Fairmont St.	35
FSC	35	Fairmont St.	31

WON 5 LOST 3

Lynda Slyder and Ginny Rogers leap for control of the board.

Ginny goes up for two points.

Jump ball against California.

Rifle Team

Kris Krocheski aids with a sling.

Bill Perry aims from a kneeling position.

Rifle Team **PRONE:** B. Perry, J. Morisi, S. Ehlert. **STANDING:** W. Koelle, T. Smith, J. Byers, P. Middleton, B. Cole, D. Stakem, President, S. Lawson, K. Krocheski, B. Kidwell, J. Gilhooly.

Although relatively new at Frostburg, the Rifle and Pistol Team was an active competitor this year against well-known teams. The Bobcats competed, under the sanction of the National Rifle Association, with Harvard University, the United States Air Force Academy, and the United States Coast Guard Academy, among others. Team practices were held each week at the Frostburg Armory under the direction of Mr. Ken Babcock.

Competition: prone position.

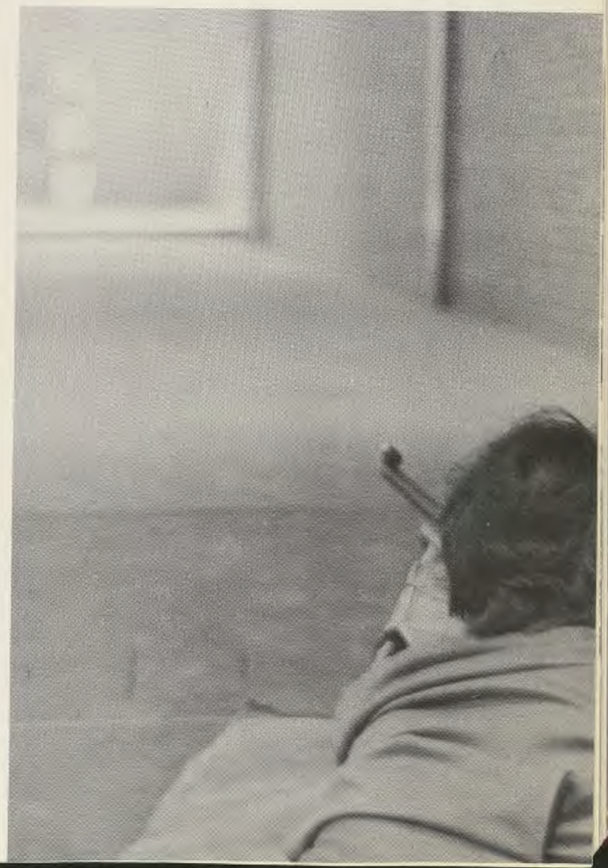

Gymnastics Team **KNEELING:** R. Jackson, L. Phillips, J. House; **SECOND ROW:** Coach Grueninger, R. Weeks, C. Planner, R. Younkers, P. Ober, R. Dowell; **THIRD ROW:** L. Curtis, W. Calhoun, D. Lomax, C. Cavaness, J. Bowen.

Gymnastics

Under a new coach, Mr. Robert Grueninger, the three-year-old Gymnastics team began its first year in competition at the AAU meet, William and Mary College, The University of Virginia, and Virginia Polytechnic Institute.

Many Maryland high schools were introduced to gymnastics this year by the Frostburg team. The team visited Beall High, Frostburg; Northern High, Accident; Frederick Sasscer, Upper Marlboro; and Golden Ring, Baltimore.

In addition, the team performed during half-time at many of the FSC basketball games.

Roger Weeks executes a stoop vault.

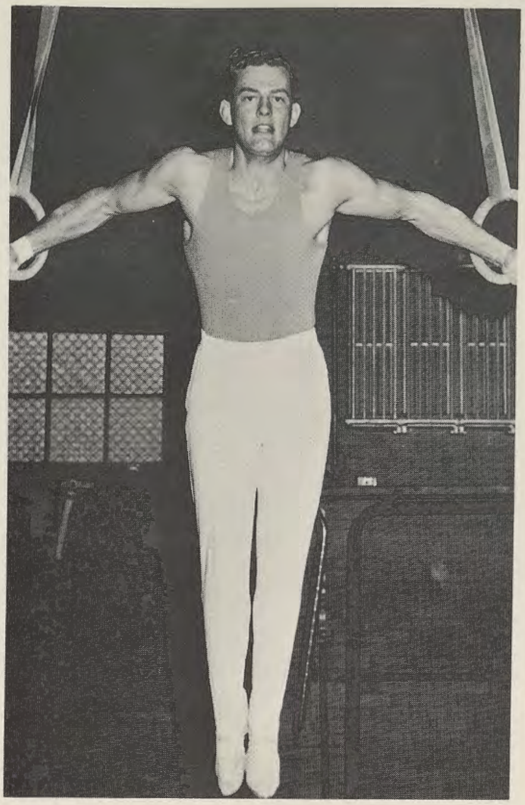

Bob Jackson masters the difficult iron cross.

Donna Lomax exhibits style on the balance beam.

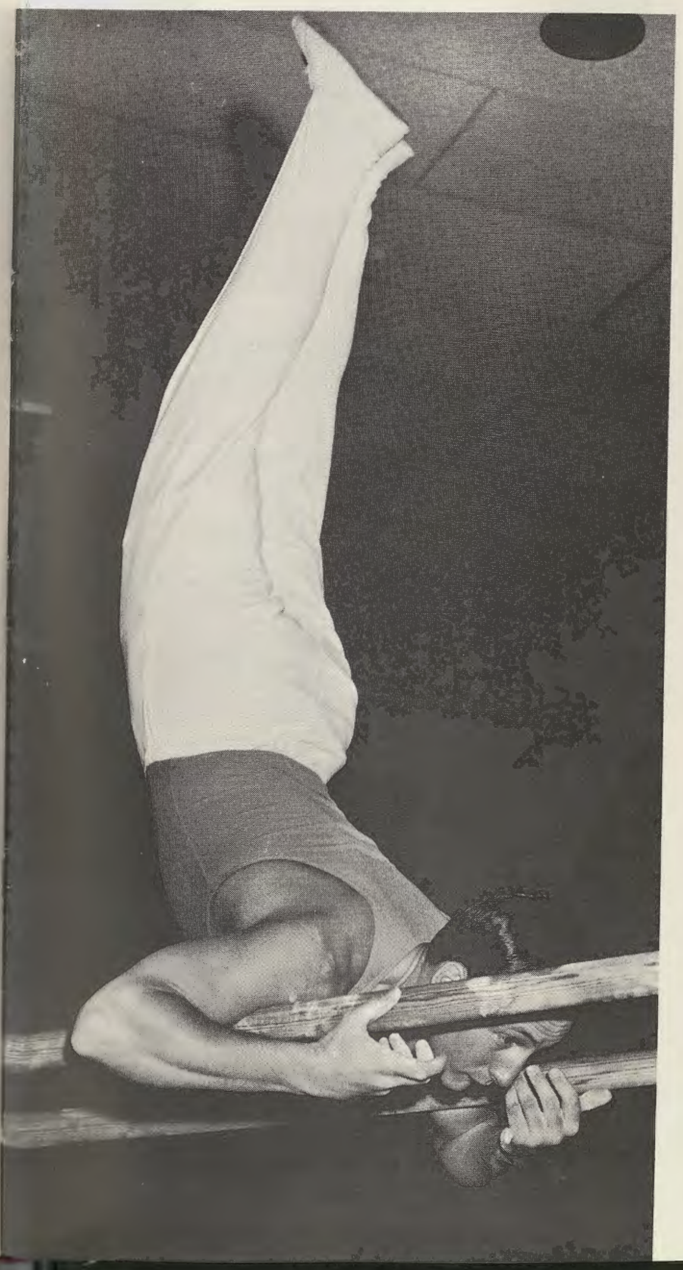

Charles Planner attempts a backward roll.

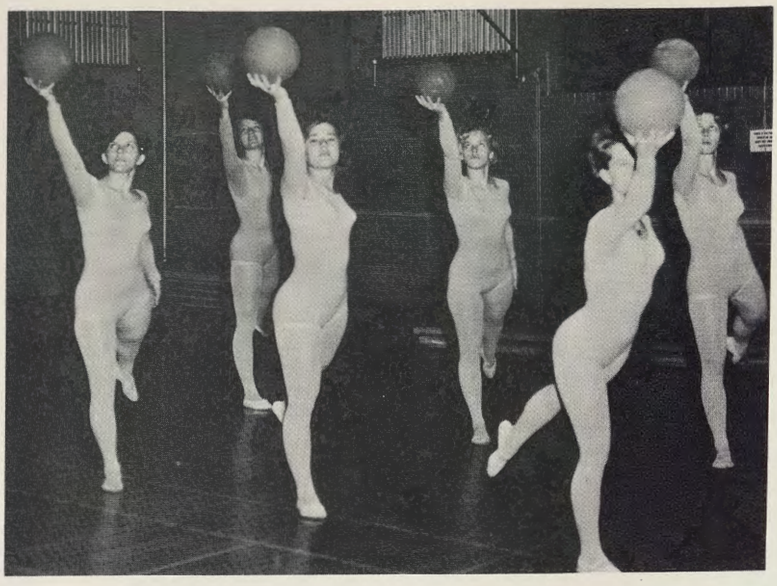

Group exercise: W. Calhoun, D. Lomax, J. Bowen, L. Curtis, C. Cavaness, L. Phillips.

Donna Lomax performs on the balancing beam.

Charles Planner executes a hand stand on parallel bars.

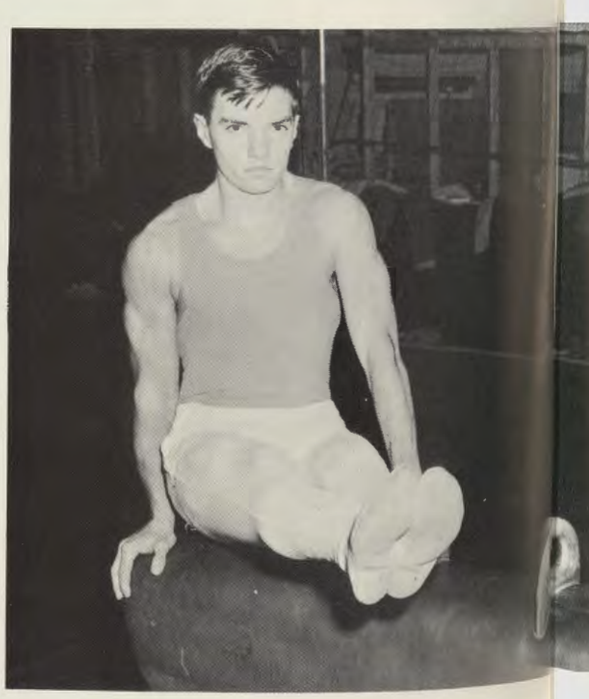

Jerry House tries an L-seat on the side horse.

Russ Younkers exhibits a planche on the parallel bars.

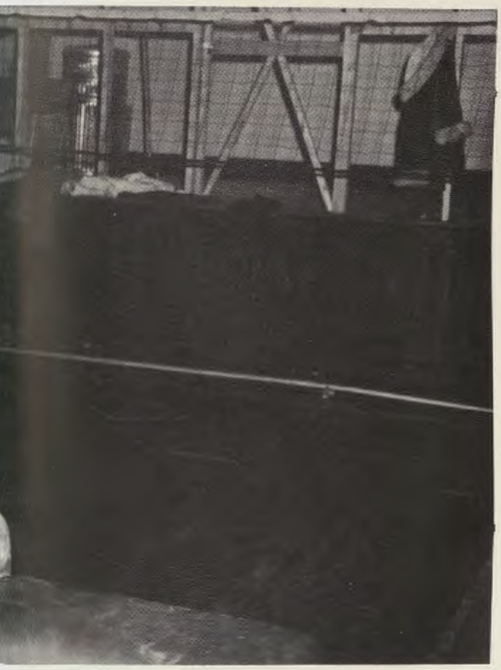

Balance is the key to a good gymnastics performance.

Wrestling Team **KNEELING:** Captain J. Rota, G. Watson, A. Rech, H. Danver, J. Pfieffer, T. Ward, M. Davis, C. Bamford, D. Copenhaver; **STANDING:** Coach Neil Haddlestad, O. Perkins, W. Williams, B. Cherry, D. Turner, G. Manear, T. Diehl, T. Hare.

Wrestling

Under the direction of Coach Neil Haddlestad, the Bobcat wrestlers finished the season with a 6-8 record. In the Western Maryland Quadrangular Tourney, Frostburg finished second of four teams. At the first Colonies Open Tournament in Newport News, Virginia, the team finished sixth in a field of fifteen. The high placing came as a surprise in that Frostburg did not enter a full team. Top wrestlers for State in the Tournament were Dave Copenhaver, the champion in the heavyweight division; Arnold Reck, runner-up at 137; and Mike Davis who finished third at 177. With only two seniors on the squad, the team promised to be rugged during the next season.

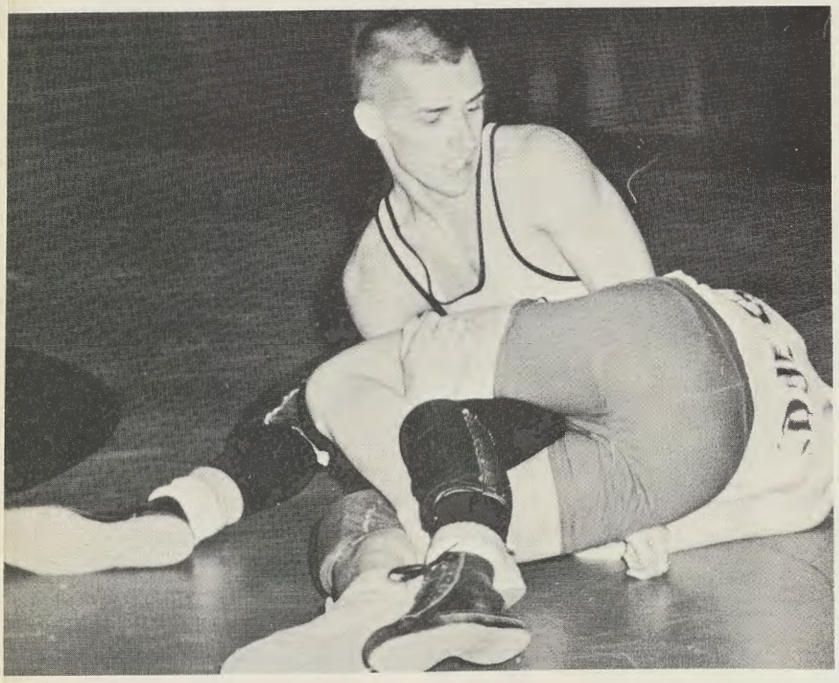

Jim Rota attempts a reverse.

Bobcat Seniors

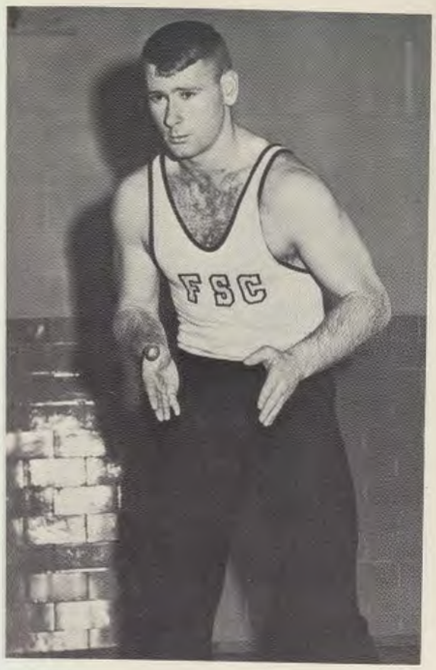

Senior David Copenhaver, heavyweight.

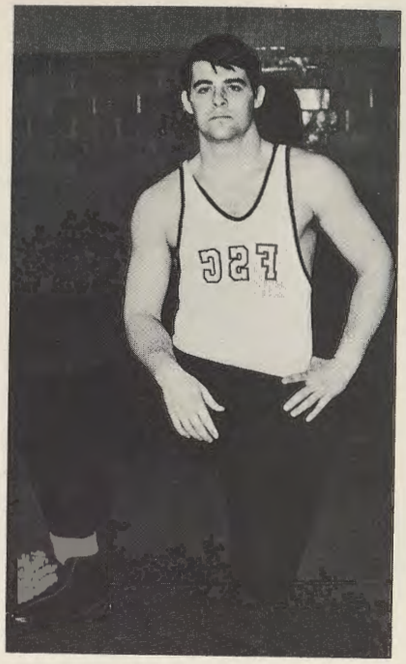

Senior Chip Bamford — 177

SCOREBOARD			
FSC	5	California	27
FSC	19	St. Vincents	15
FSC	21	Fairmont	16
FSC	11	West Liberty	20
FSC	29	Montgomery J C	8
FSC	26	Gallaudet	16
FSC	8	Elizabethtown	29
FSC	22	Western Md.	14
FSC	13	St. Francis	22
FSC	26	Montgomery J C	11
FSC	18	Fairmont	19
FSC	11	Waynesburg	24
FSC	10	St. Francis	23
FSC	12	Howard	21
	WON 6	LOST 8	

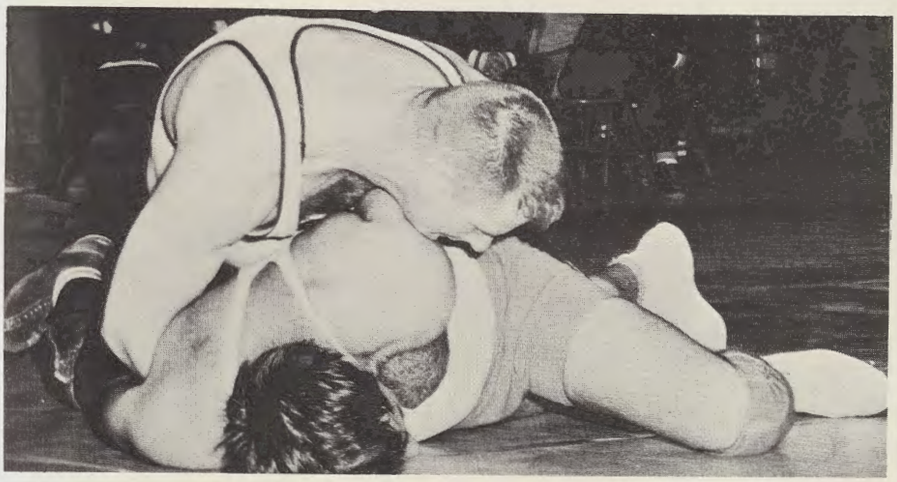

David Copenhaver using a bar arm and chin chop against St. Francis.

INDIVIDUAL RECORDS

		WON	LOST	TIE
Hwt.	David Copenhaver	14	3	0
177	George Bamford	9	2	0
130	Jim Rota	9	4	1
167-177	Mike Davis	10	4	1
145-160	Jim Pfeiffer	6	8	1
145-152	Arnold Rech	6	2	1
160-167	Terry Ward	3	8	0
145-152	Joe Creitz	4	4	0
137-145	Gary Watson	3	4	0
123	Ken Ledford	3	7	0
177-191	Gary Manear	0	3	1
137-160	Henry Danver	0	9	0
137	Bob Cherry	0	8	0
177	Dennis Turner	0	2	0

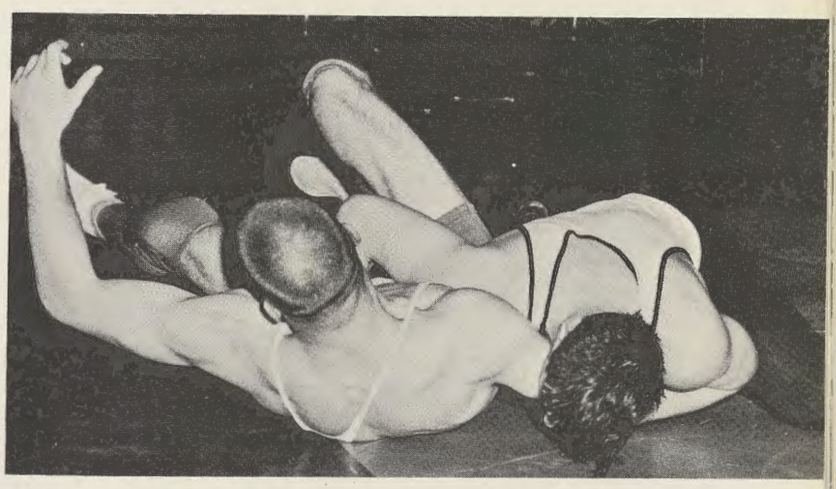

Chip Bamford using a deep waist roll against St. Francis.

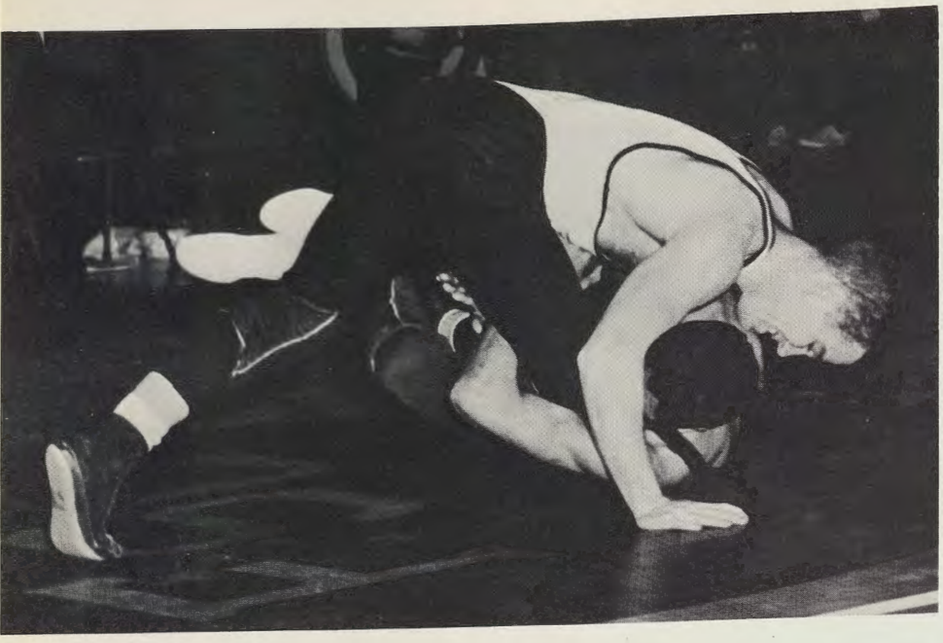

Gary Watson is about to complete an escape.

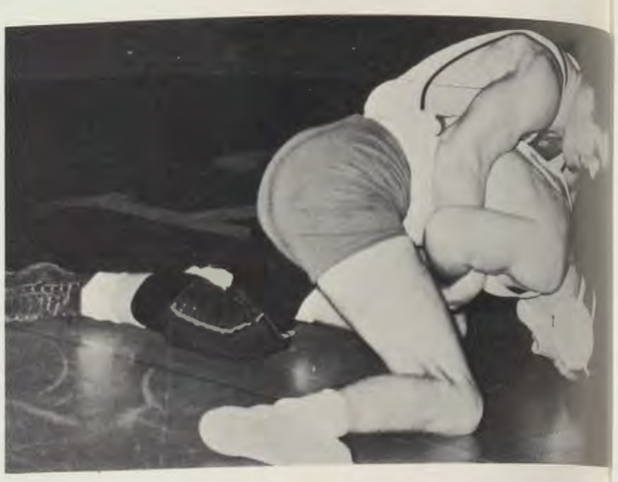

Watson seeking riding time.

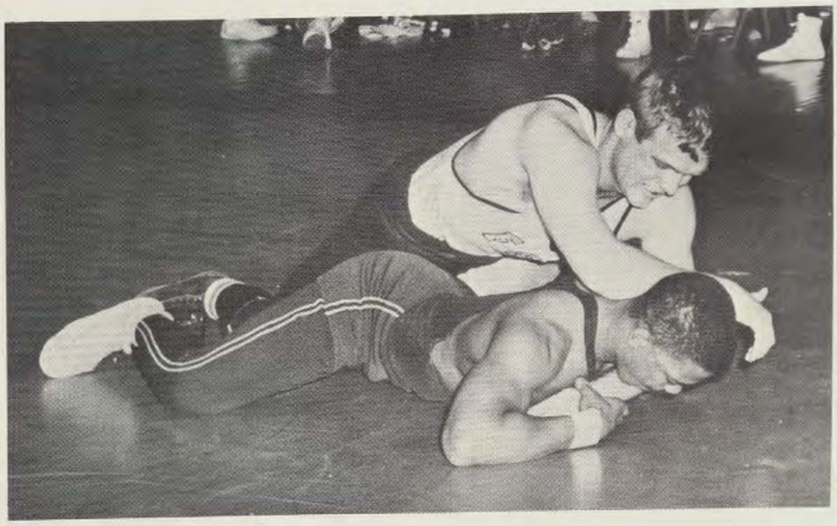

Gary Manear riding.

Arnie Rech using cradle against St. Francis for his pin.

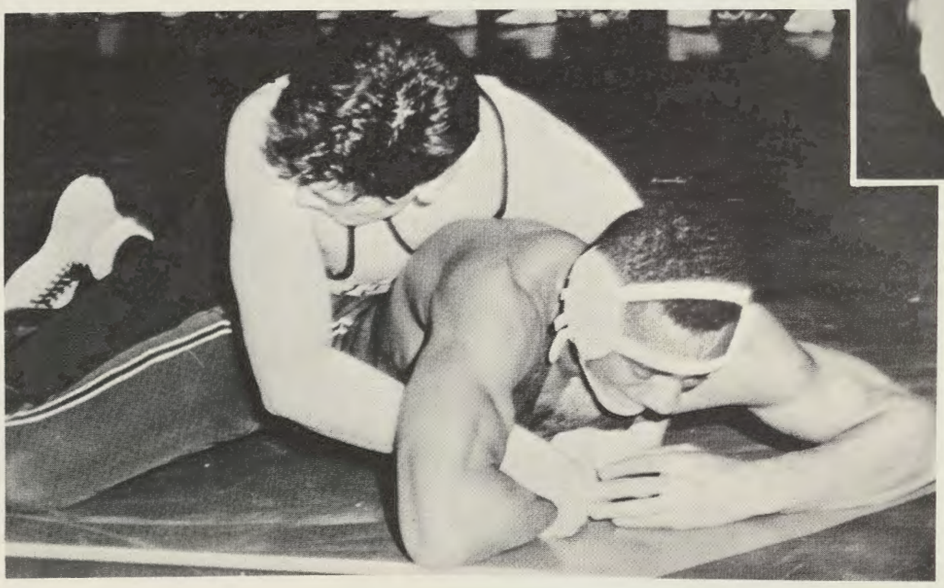

Mike Davis riding.

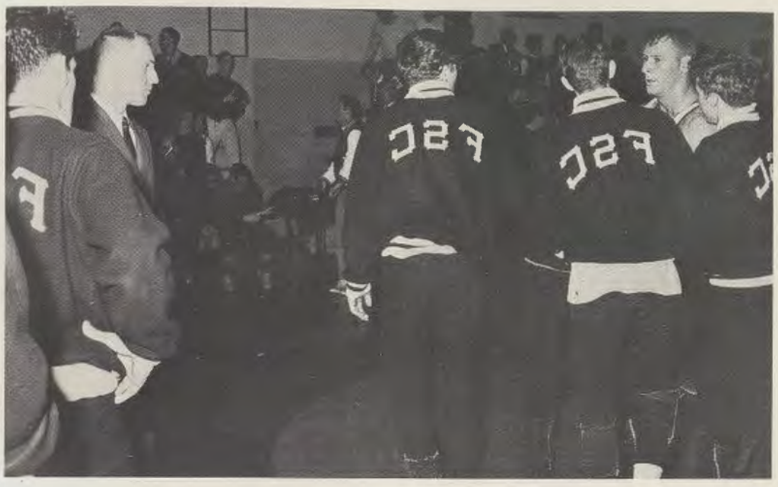

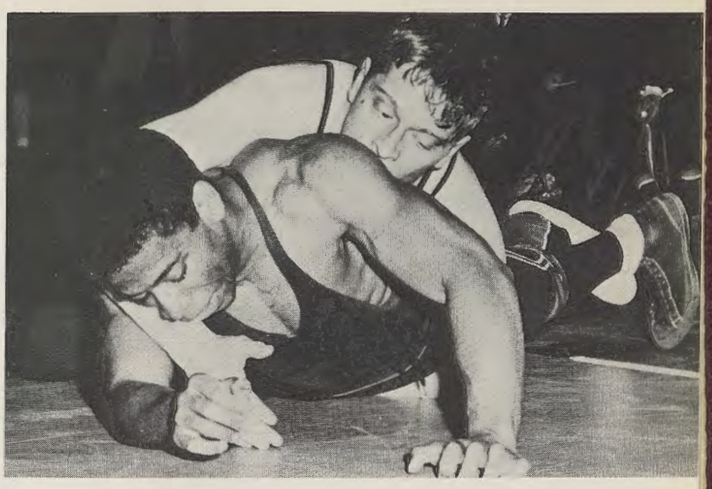

Jim Pfeiffer is riding out the clock.

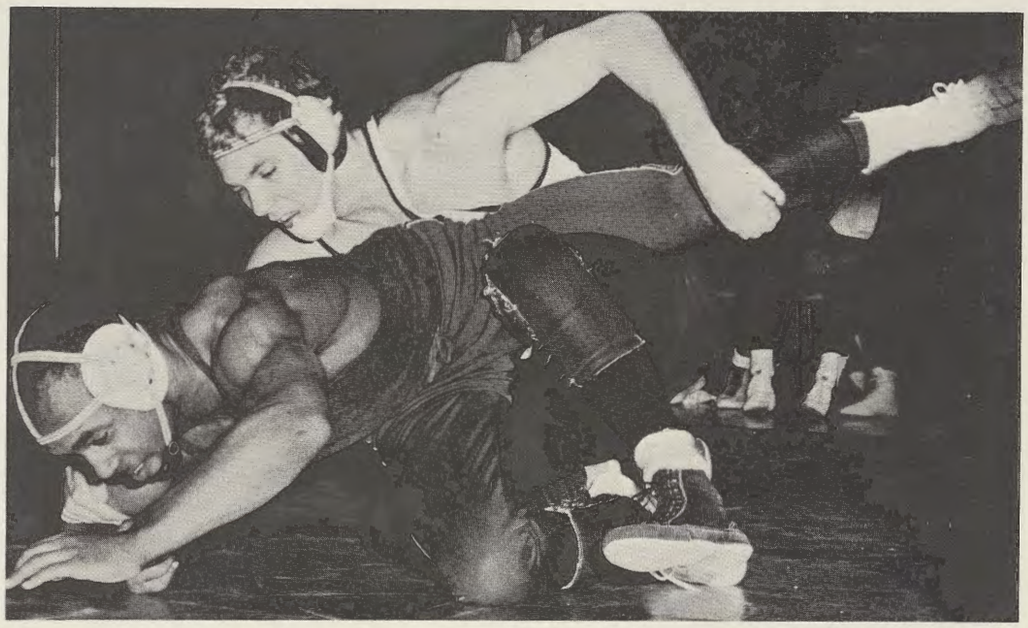

Rech against Howard has his man in a Navy ride.

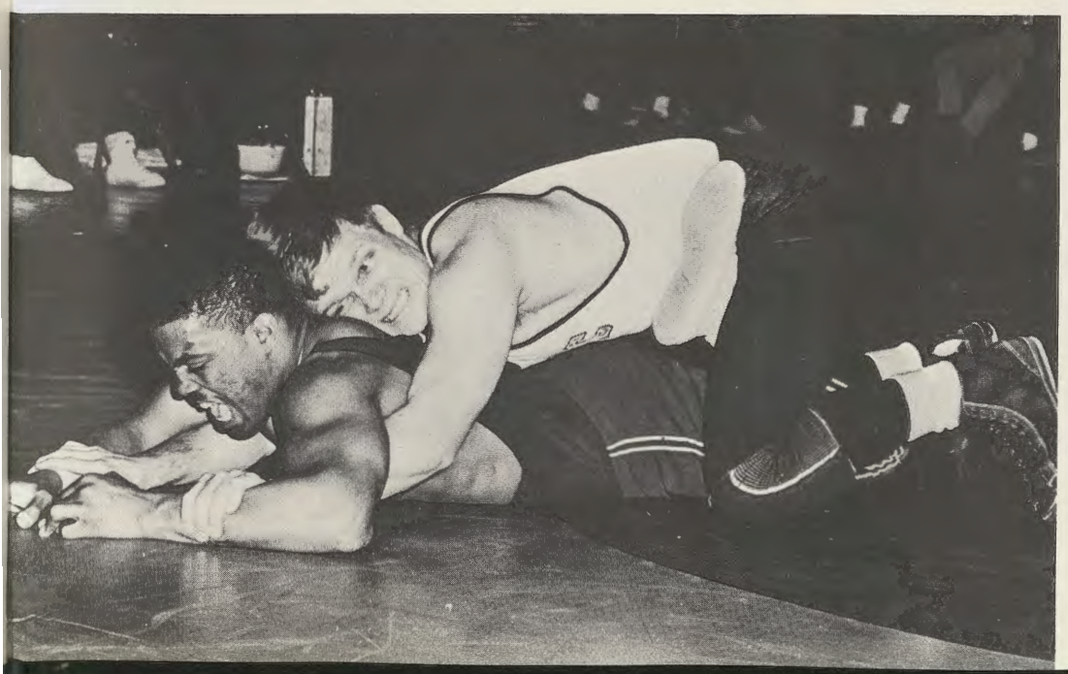

Gary Manear has his man in a double arm ride.

Track and Field **SEATED:** G. Rippeon, B. Sutton, D. Kelly, J. Bardi, J. Hahn; **STANDING:** B. Mumma, J. McVicker, D. Feldscher, H. McRobie, G. Baker, H. Danver, H. Fuller, L. Evans, R. Hoopengardner, Coach Ken Babcock, B. Kessler, L. Johnson.

Track and Field

Bucky Mumma wins the running broad jump.

Led by Buck Mumma who won five events on three occasions, the Frostburg Track and Field Team had a fine season. Outstanding contributions to the team were made by Dan Kelly, Bob Sutton, Ron Hoopengardner, Henry Danver, Fuzzy Kessler, and John Bardi. Coach Babcock had continual difficulty in fielding a team. The team of ten to fifteen men carried the load that a team of thirty members should normally have carried.

220 yard dash

Gary Baker throws the discus.

J.B. wins **one!**

Mumma wins the high hurdles — his speciality.

Hank McRobie is the State discus thrower.

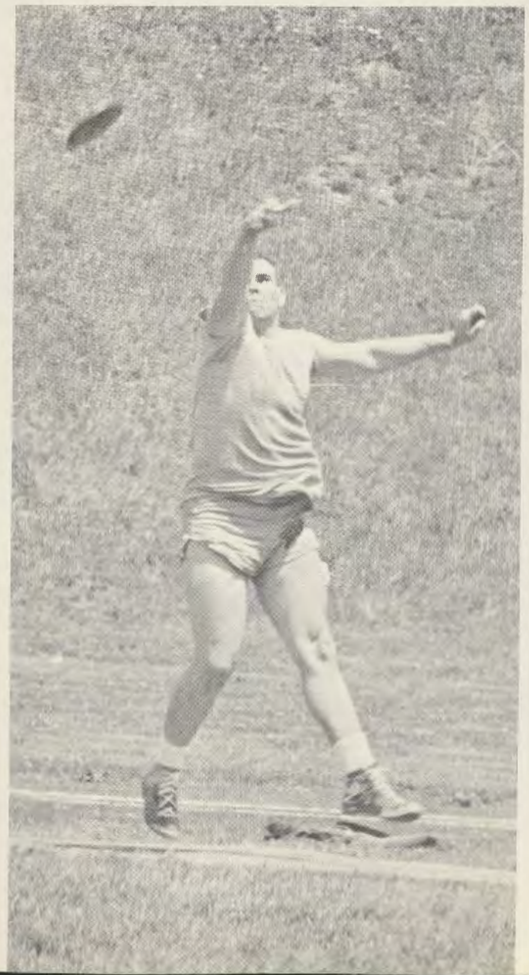

High jumper Jack Hahn shows his form.

Piggy McVicker throws the shot.

Bucky Mumma displays one of his many talents.

Fuzzy Kessler places in the running broad jump.

Dan Kelly wins the 100 yard dash.

Ron Hoopengardner in the broad jump.

Mike McMillan whiffs!

Baseball

After a slow beginning due to the bad weather, the Baseball Team finished with an 11-7 record. Led by Bob Sutton batting .469, Jerry Franks, .429, and Olin Perkins, .406, the Bobcats were always a scoring threat. Fine earned run average marks were made by Basil Armstrong (1.96), Buddy Keene (0.59), and Ken Mann (1.39). Combining good hitting and pitching, the Frostburg team won the Maryland Intercollegiate Conference title with a 7-0 record. With only one senior graduating, Coach Bob Wells is anticipating a better season next year.

Baseball **SEATED:** R. Speilman, B. Sowers, R. Green, S. Green, O. Perkins, K. Snoots, H. Reynolds, G. Albright; **STANDING:** F. Olive, M. McMillan, K. Mann, C. Engler, B. Armstrong, B. Sutton, J. Franks, B. Keene, T. Glotzbach, Coach Bob Wells, J. Dryden.

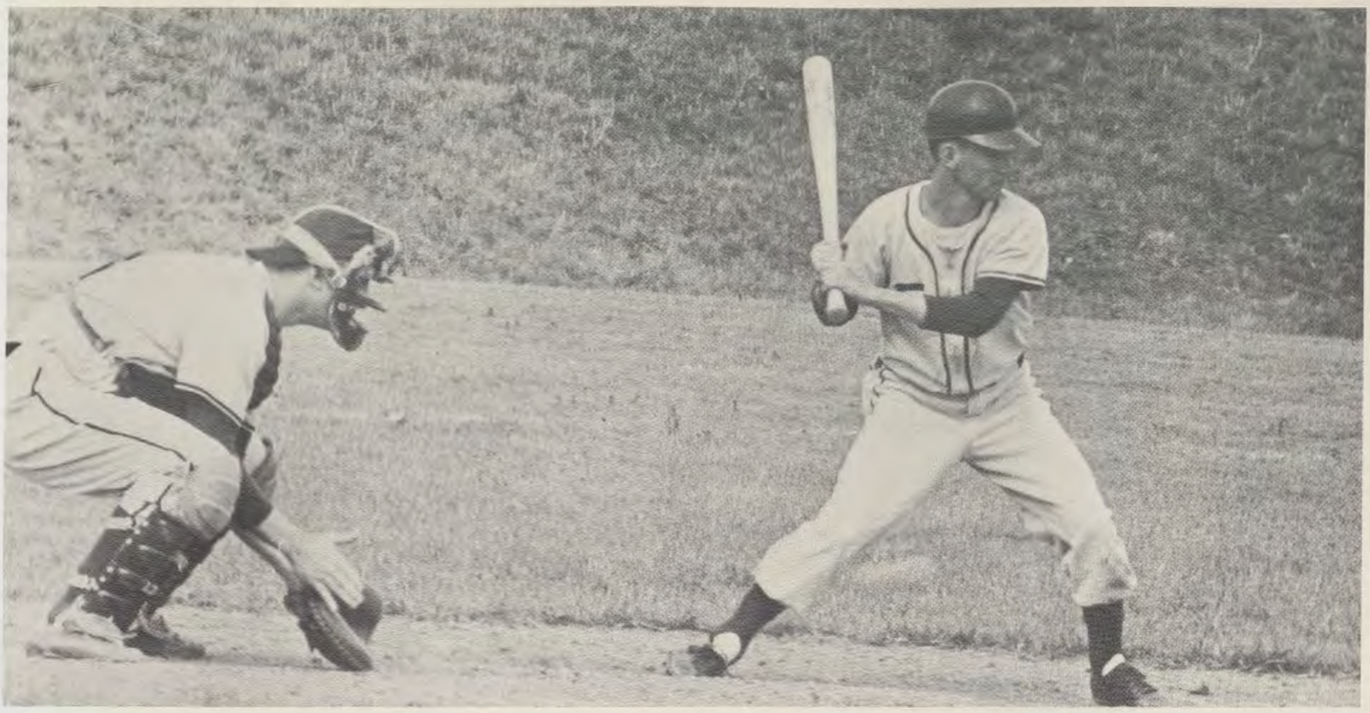

Rick Speilman awaits an offering from a Shepherd pitcher.

Coach Bob Wells

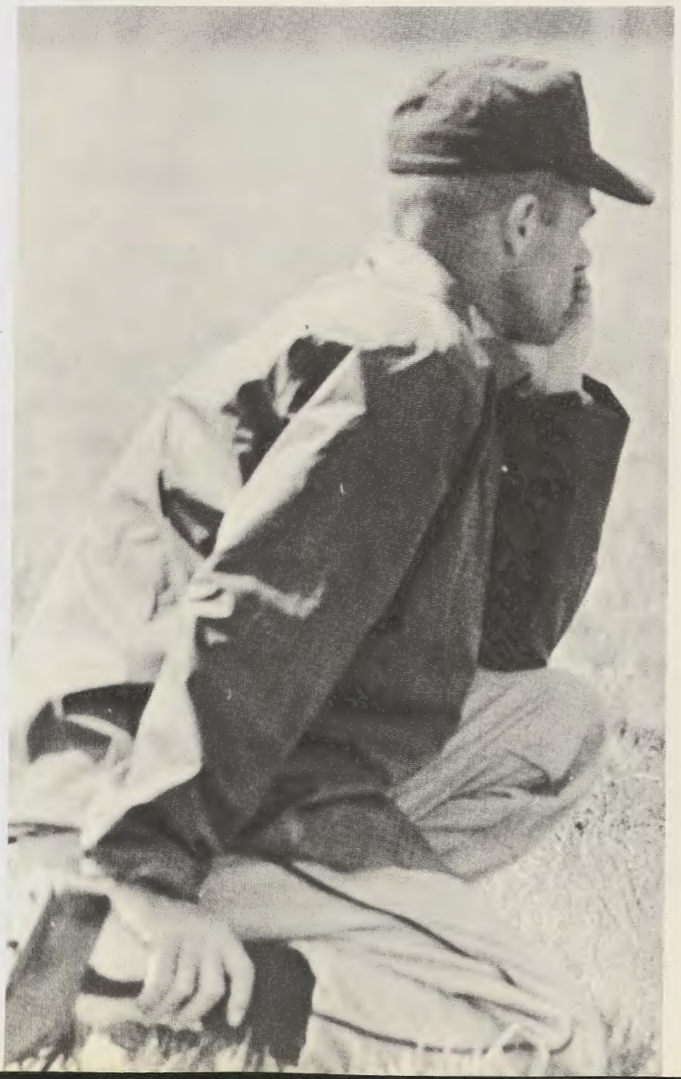

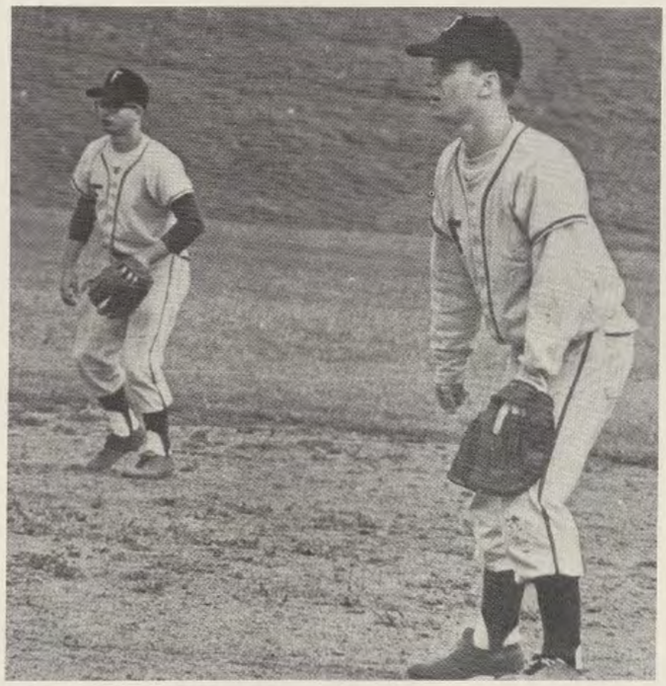

Ted Glotzbach and Bill Sowers are ready for action.

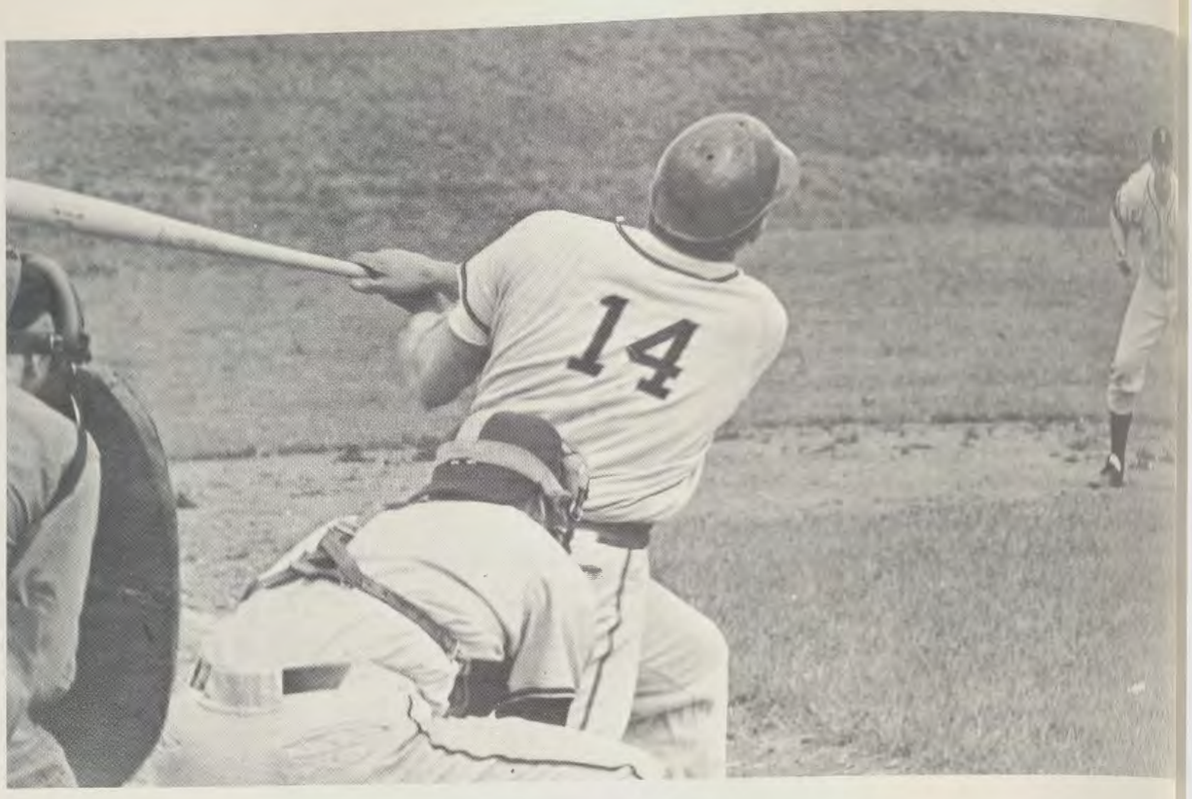

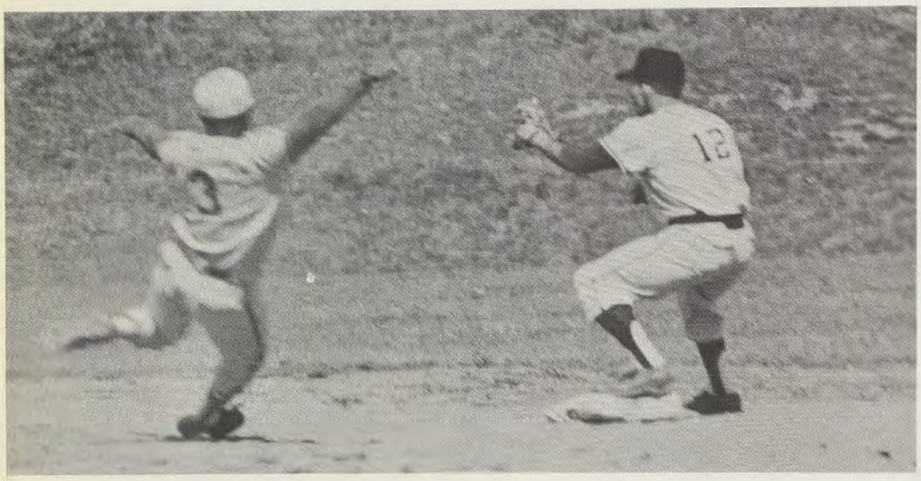

Second baseman Ray Green is ready for the put out.

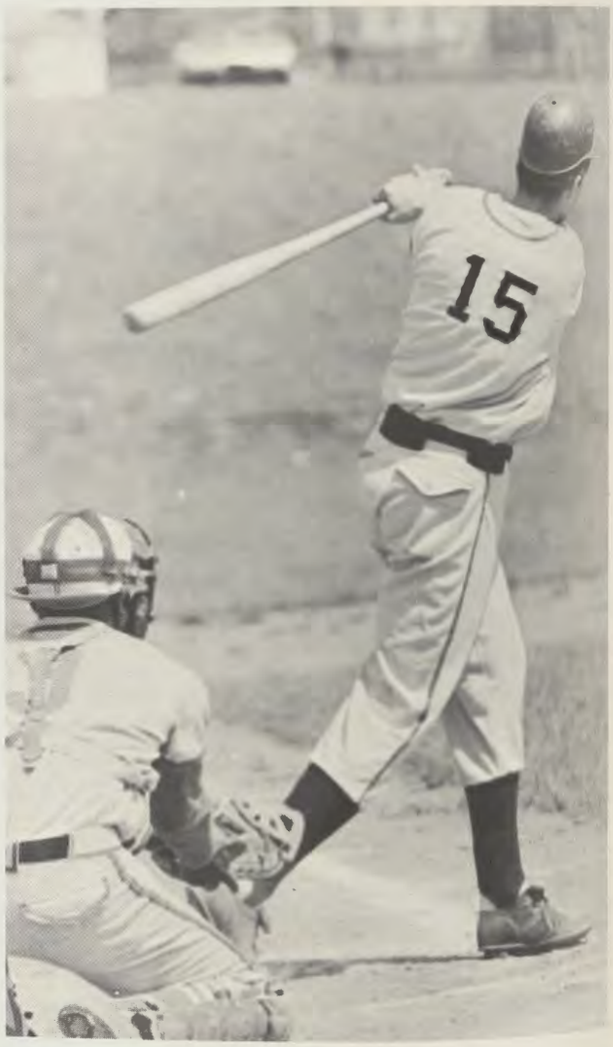

Howie Reynolds connects for one more base hit.

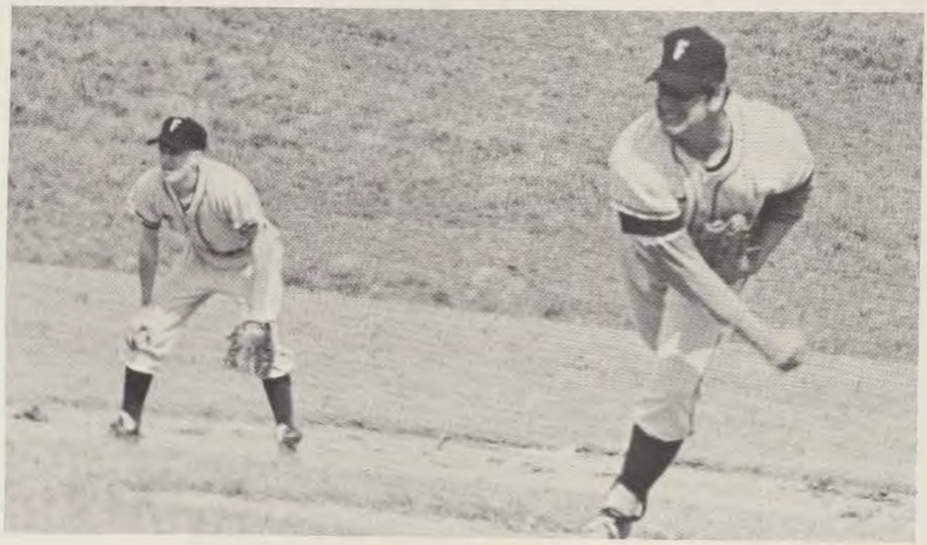

Mike McMillan, pitcher

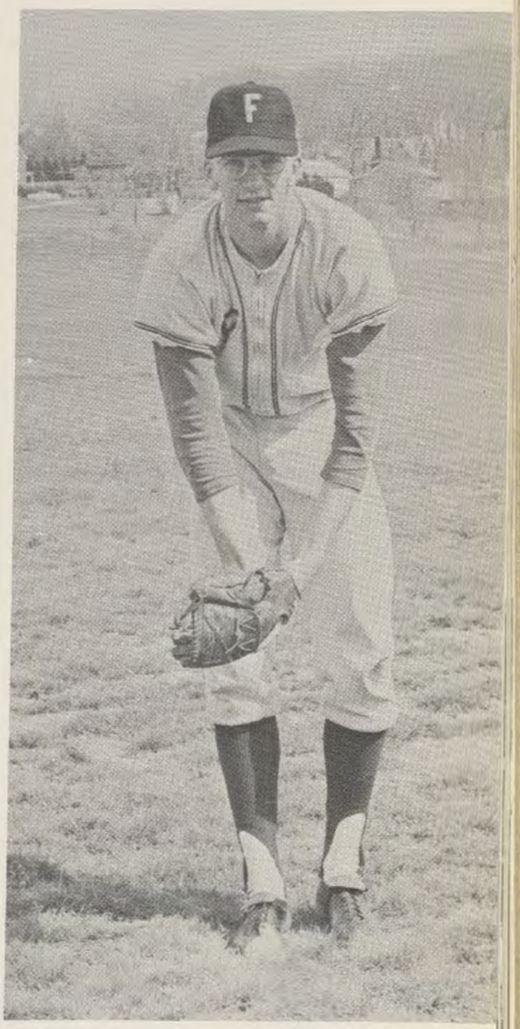

Basil Armstrong, senior member

SCOREBOARD

FSC*	7	Coppin	0	FSC	11	Mt. Union	2
FSC*	7	Coppin	0	FSC	13	ACC	6
FSC	3	Ashland	7	FSC	7	ACC	4
FSC	5	Ashland	7	FSC	1	California State	3
FSC	5	Hartfield	0	FSC	3	California State	4
FSC	3	Hartfield	6	FSC	2	Shepherd	3
FSC*	11	DC Teachers	5	FSC	2	Shepherd	14
FSC*	8	DC Teachers	3	FSC*	7	Salisbury	1
FSC*	7	DC Teachers	1	FSC*	5	Salisbury	3

WON 11 LOST 7 *MIC Games

Tennis Team **KNEELING:** C. Cockburn, G. Sittig, G. Sittig; **STANDING:** M. Curl, D. Mattingly, V. Curl, B. Perry.

Coach Bob Grueninger

Tennis

Hampered by cold weather, snow, and the lack of a coach, the Tennis Team put together a successful season. With two seniors, two sophomores, and several freshmen, the team compiled a 5-3 record with victories over Davis and Elkins (2), Wheeling (2), and West Liberty. The outlook for the 1967 season is justifiably bright with the loss of only two seniors from the team.

Sittig returns backhanded.

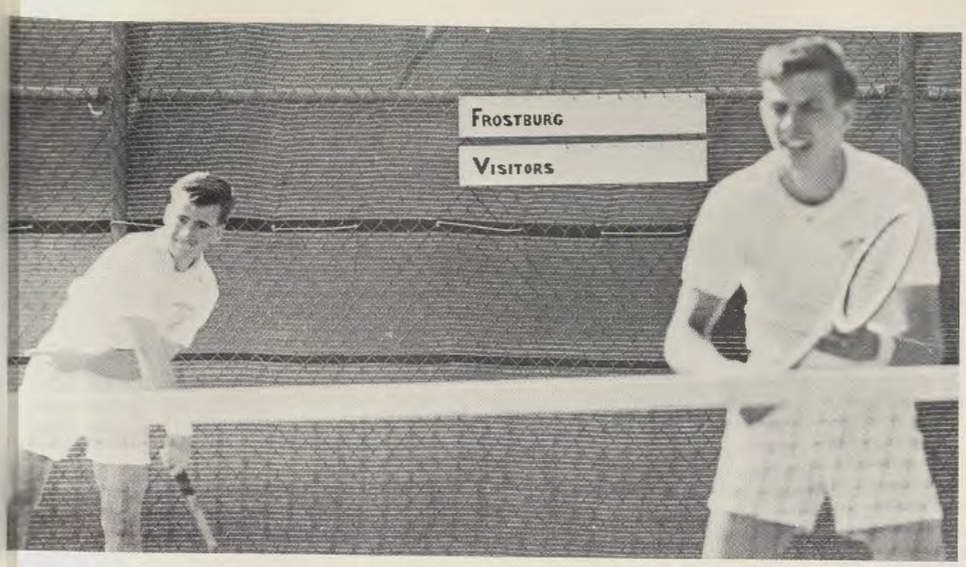

Charles Cockburn and Bill Perry play doubles.

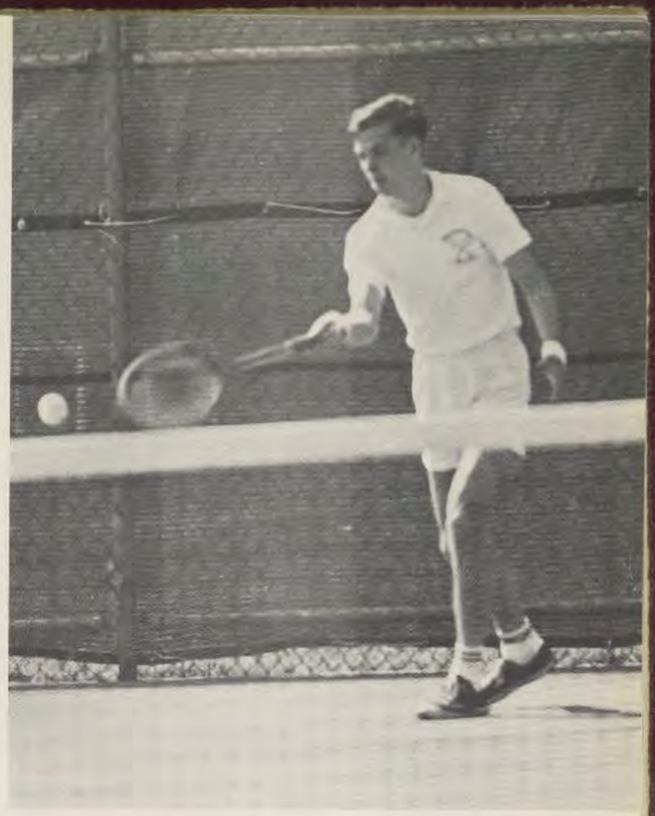

Perry returns forehanded.

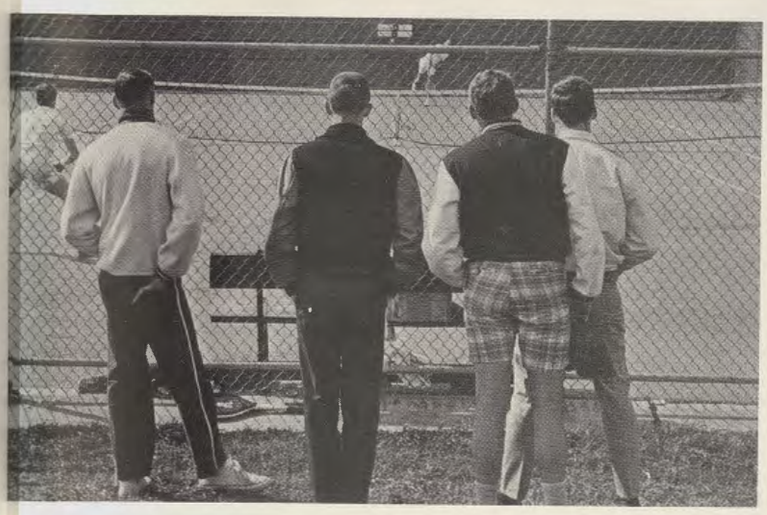

Bruce Lang, senior member

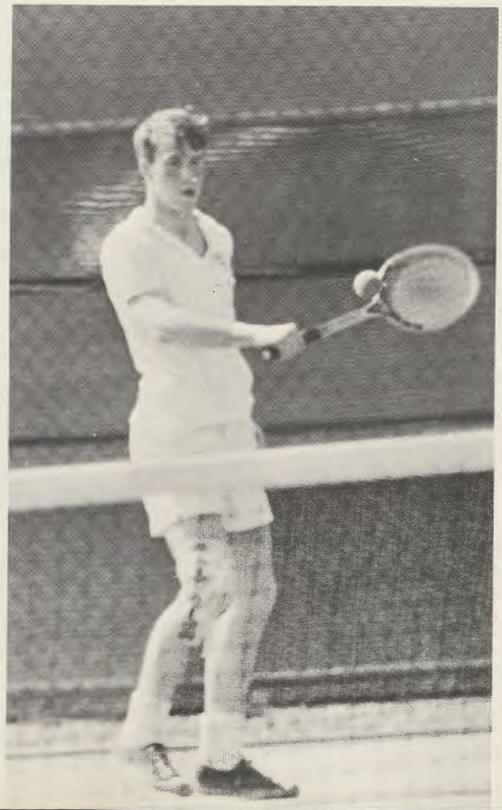

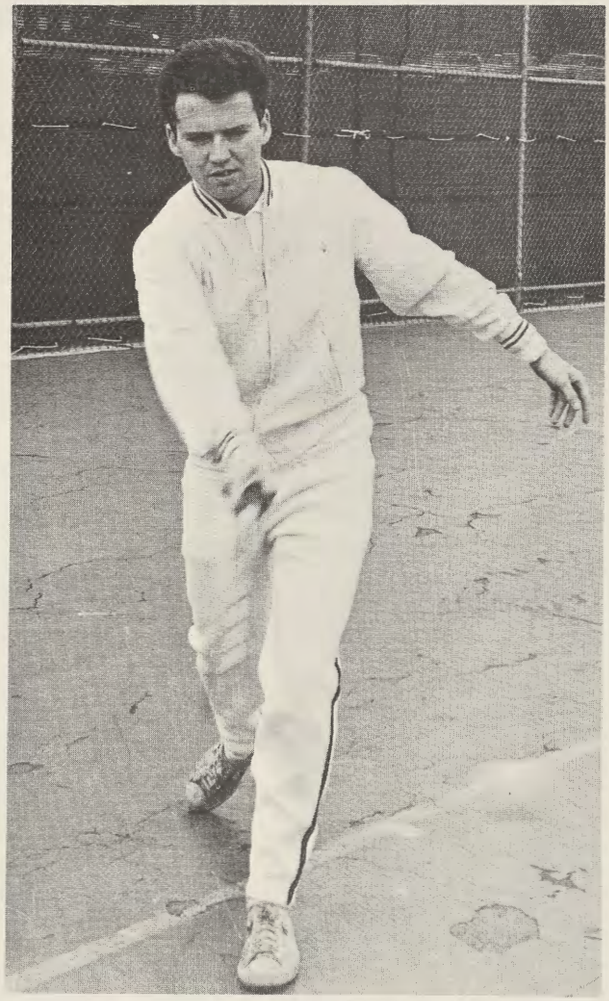

Rich Hanson, senior member

Lacrosse **KNEELING:** S. Leslie, P. Foley, L. Curtis, L. Wassler, J. Clark, C. Francese, M. Goodwin; **STANDING:** Coach Sharon Erwin, S. Ward, C. Hall, J. Glasgow, S. Roeder, N. Howard, G. Rogers, C. Walton, L. Slyder, R. Hough, L. Geyer, D. Modlin, D. Hayden.

Captain Virginia Rogers and Coach Sharon Erwin

Lacrosse

For the first time in the history of FSC, the Bobkittens fielded a lacrosse team. Coached by Miss Sharon Erwin, the Women's Lacrosse Team provided its team members with a new outlook on athletics. The girls did well considering that they played schools which have had lacrosse for many years. Penn State and William and Mary provided competition for the FSC team.

Golf J. Rota, B. Heubeck, B. Hetrick, C. Connelly, H. Conrad, K. Lima.

Bob Heubeck practices his putting.

Golf

The golf schedule this year was reduced by an unforeseen accident — the weather. No golfer wishes to encounter the hazard of cold weather and snow. However, matches were held with California State, Fairmont State, Davis and Elkins, West Liberty, and Shippensburg. The team members for FSC were ranked as follows: #1 — Charles Connelly, #2 — Bob Heubeck, #3 — Jim Rota, #4 — Harold Conrad, #5 — Bill Hetrick, and #6 — Ken Lima.

Bill Hetrick tees off.

Charles Connelly putts.

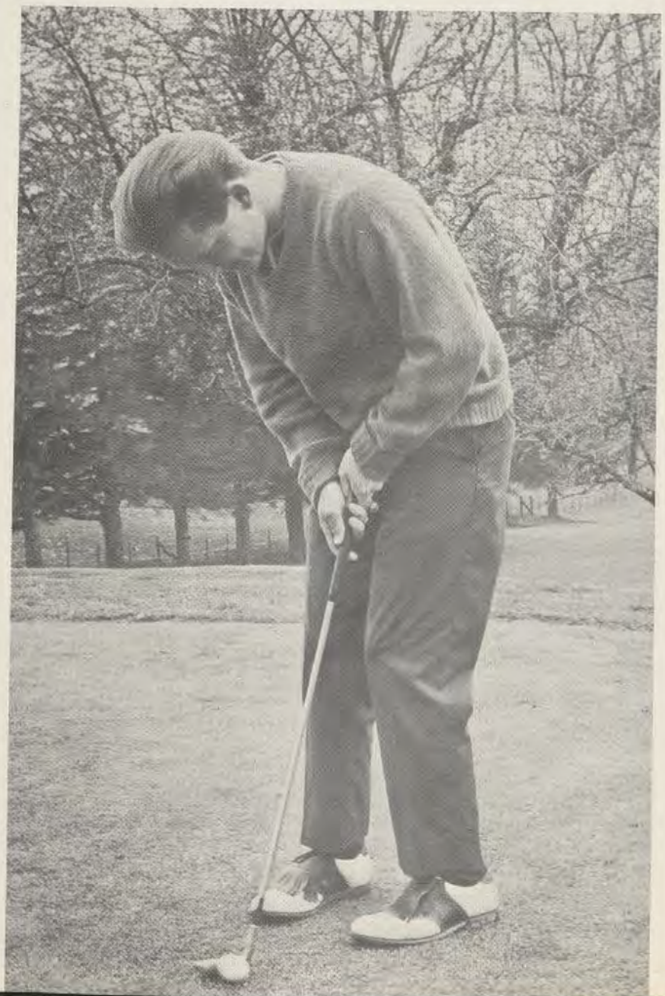

Seniors

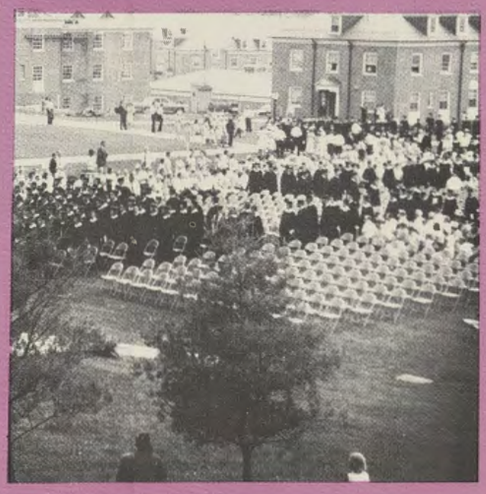

CHARLES BELL
President

CECILE WYNNE
Vice-President

WILLA THARP
Secretary

LOIS HOBBS
Treasurer

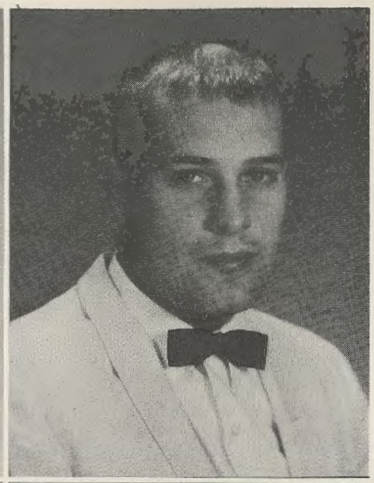

ARLENE AARO

NARDA ANDERSON

DORRIN ARMENTROUT

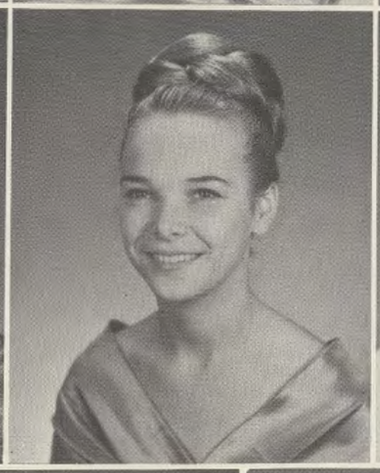
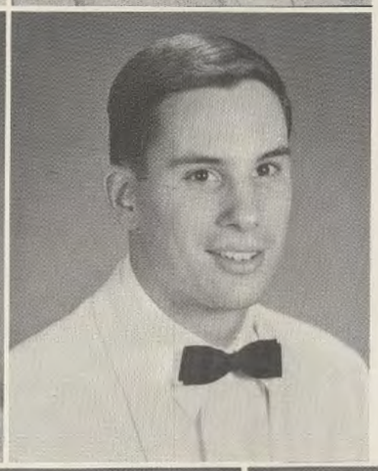

ROSE ARMES

LINDA AUTENRIETH

ROBERT BACHELLER

VALGERD BAIN

GEORGE BAMFORD

CAROLYN BARKDOLL

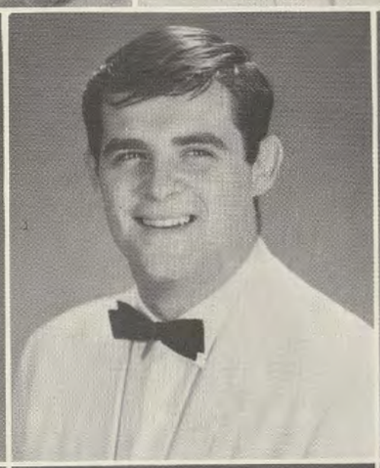

ELAINE BARRY

FRANCES BECHIE

TERRY BELL

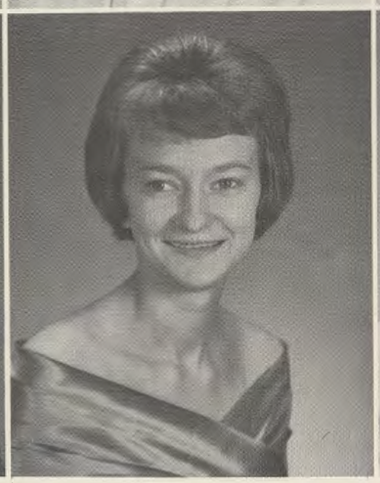

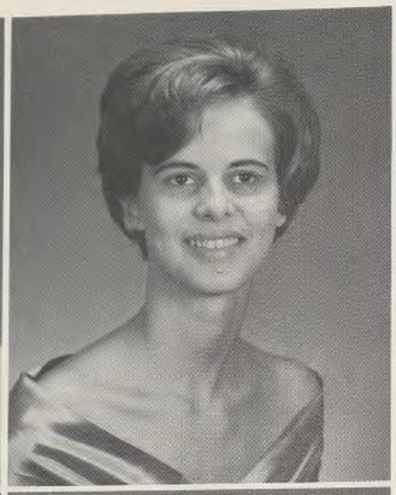
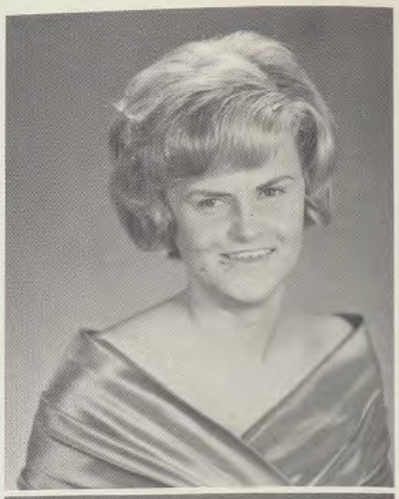

DALE BENSHOFF

SANDRA BENT

MARY BITTEL

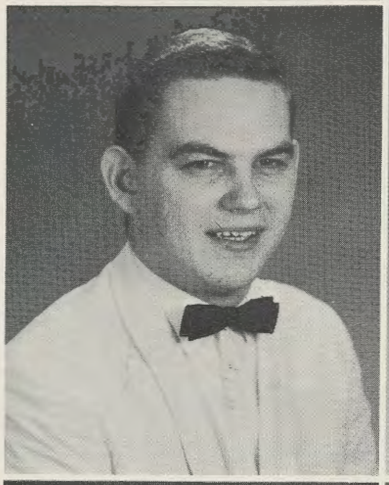
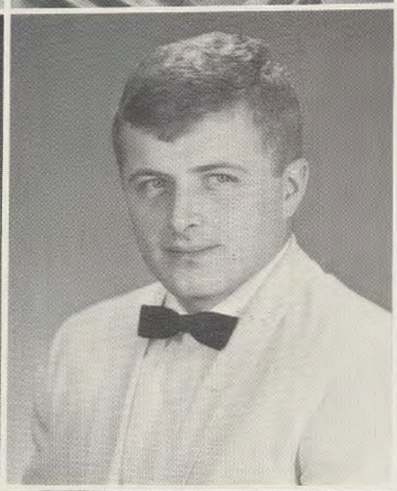

PATRICK BITTINGER

BERNARD BLOUGH

JANE BLUMENSHINE

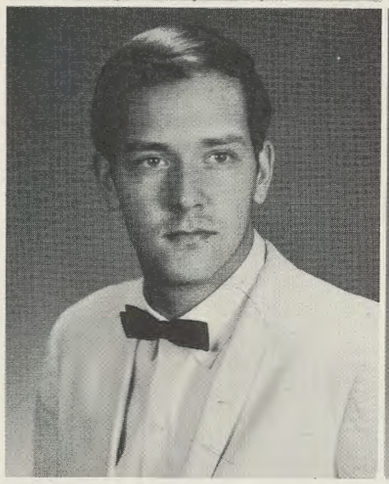

ROBERT BOGLEY

SUSAN BOLIN

DOROTHY BOLINGER

LORETTA BOND

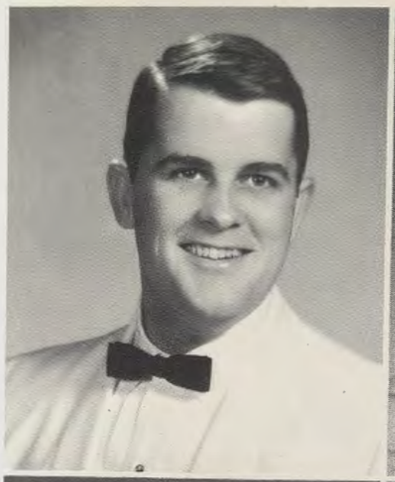
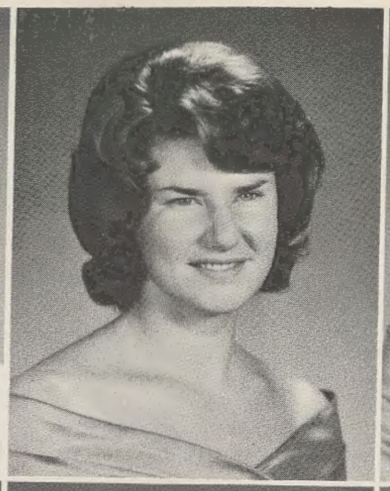

FORREST BONNER

MARY BORLEIS

SIDNEY BOWLEY

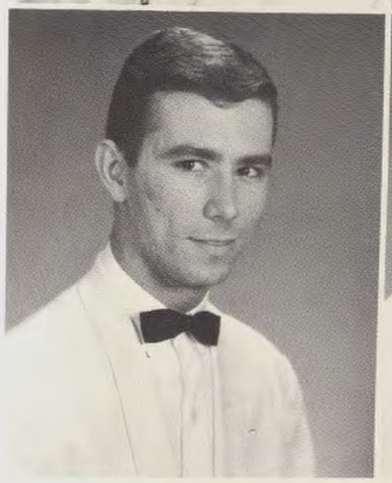
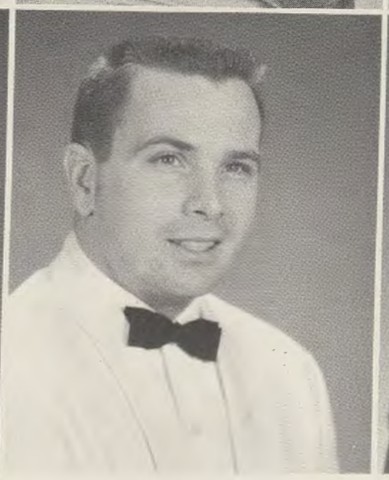
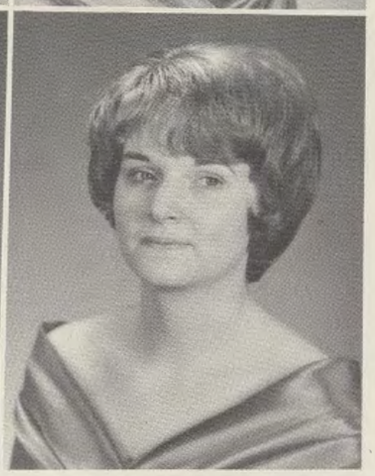

OLIVER BREITENBACH

CLYDE BROADWATER

MIRIAM BROADWATER

Class of '66

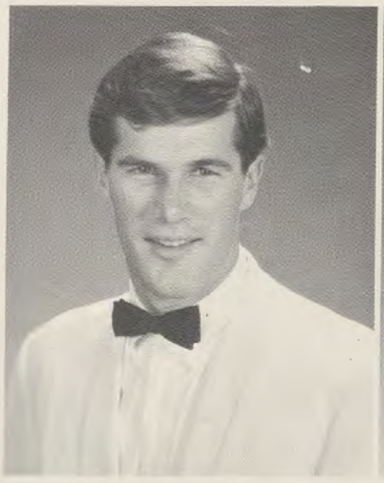

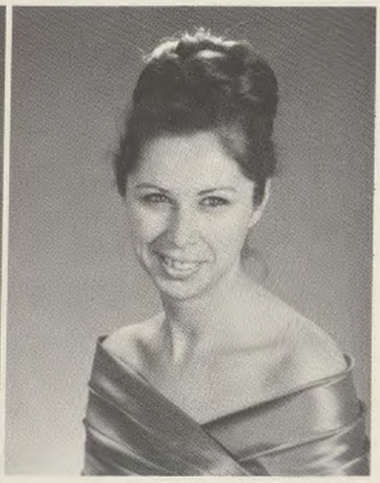

RONALD BROWN

JOYCE BRUCHEY

ROSE ANNE BUCHMOYER

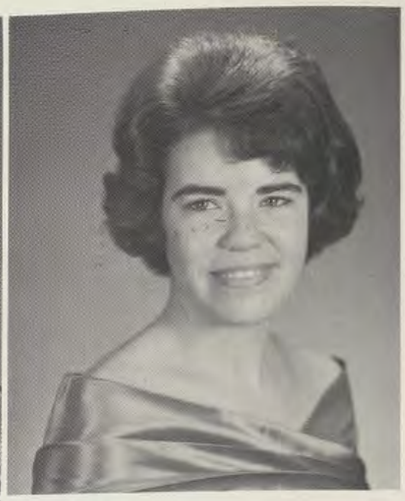

EDWARD BURDETTE

CAROLE BURKE

MARTHA BURNER

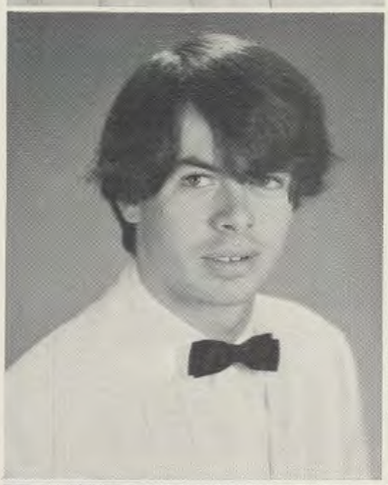

ROGER BURNETT

CAROL BUSSARD

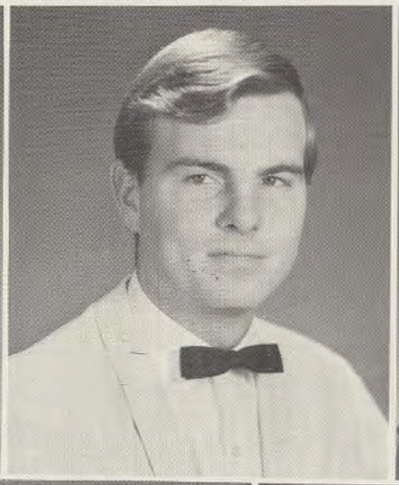

WILLIAM BYRNES

CHARLES CALLANAN

LINDA CARR

DOROTHY CHALFANT

JOHN CHANEY

NORMA CHELL

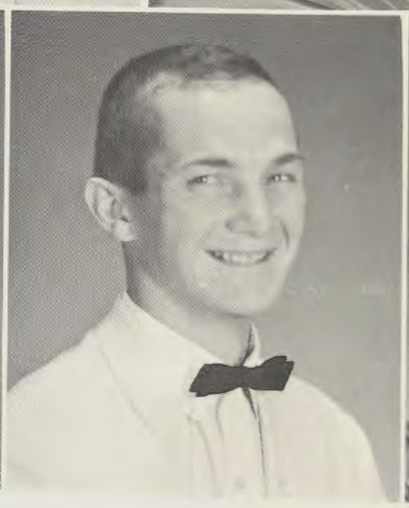

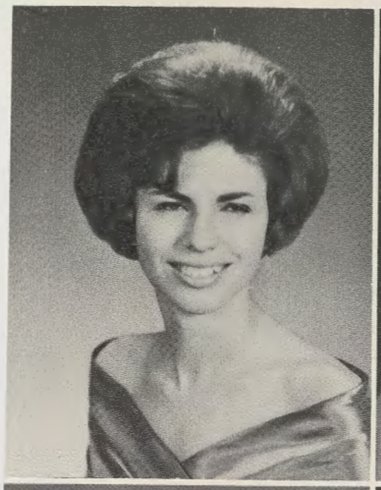
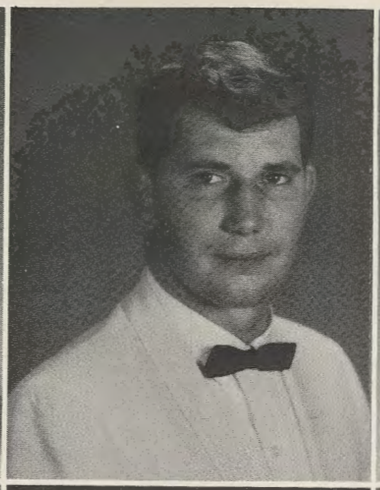

DONNA CLAPPER

DAVID CLEM

RICHARD CLEVER

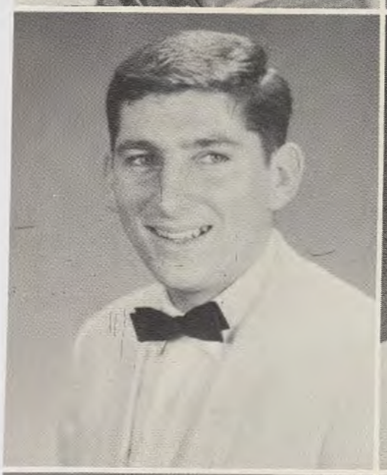
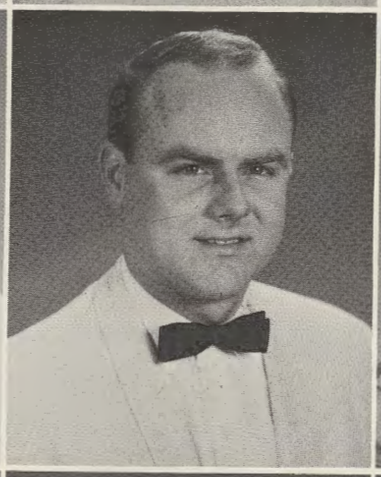
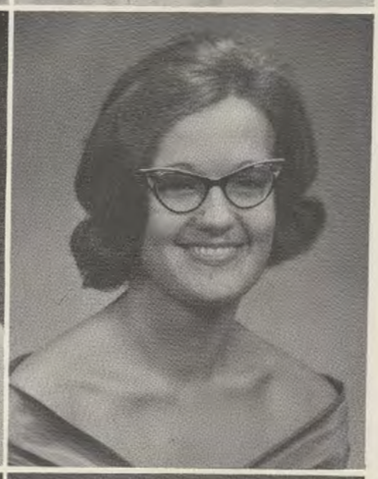

WILLIAM CLEWS

FRANCIS COLE

SANDRA COOK

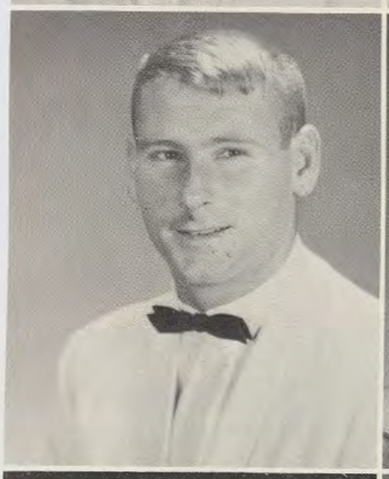

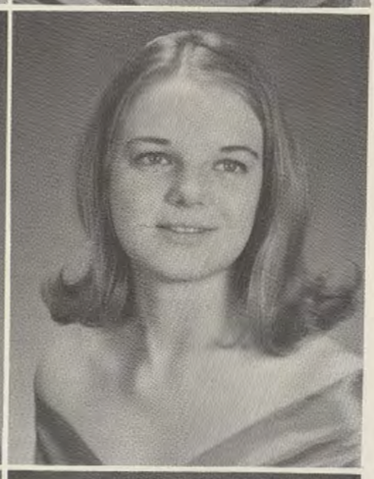

CHARLES COPENHAVER

NANCY CORNELIUS

NANCY COSTIGAN

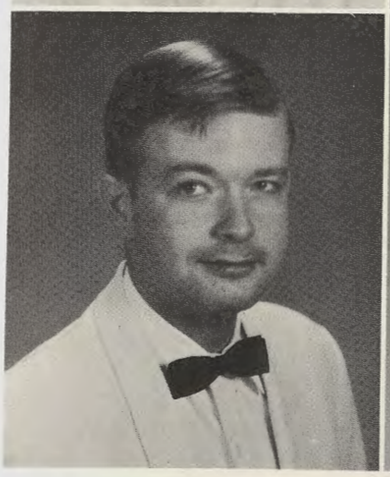
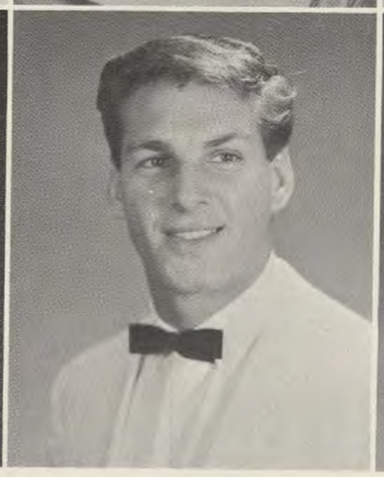

ROBERT CRAZE

JOSEPH CREITZ

ANNE CRESWELL

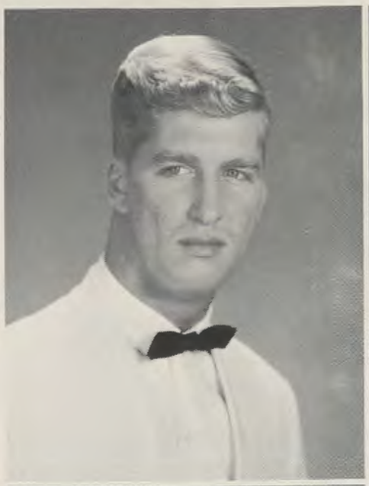
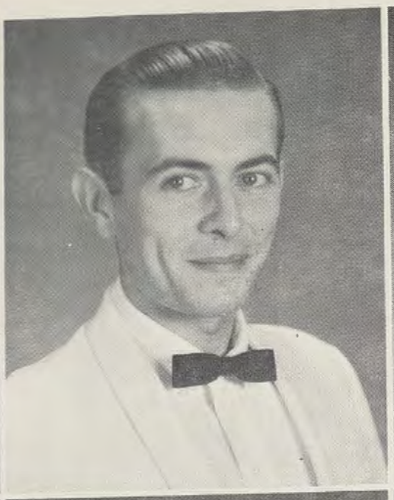

PAUL CRITCHFIELD

DAVID CROCK

BOBBIE CROPP

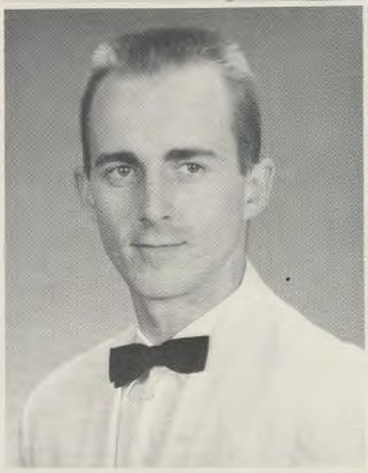
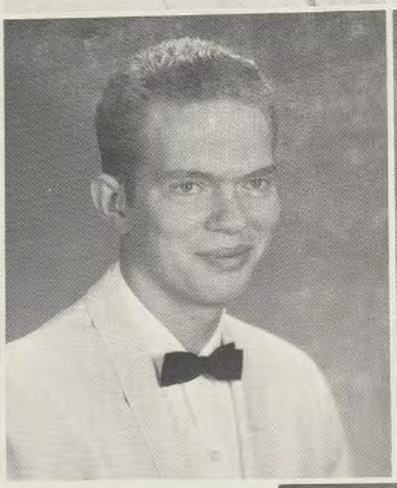

CHARLES CUFFLEY

JAMES CUPPETT

BARBARA DAVIES

CHARLES DAVIS

DONNA DAVISSON

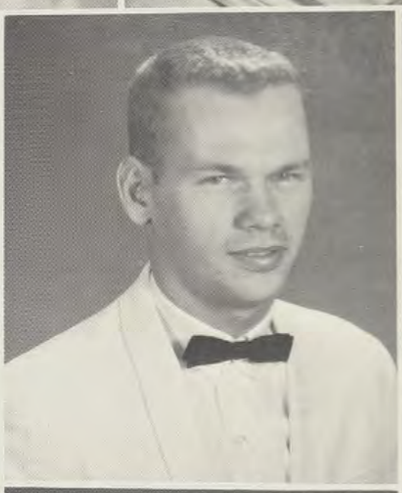

SUSAN DEHART

DOROTHY DELANEY

WILLIAM DICKINSON

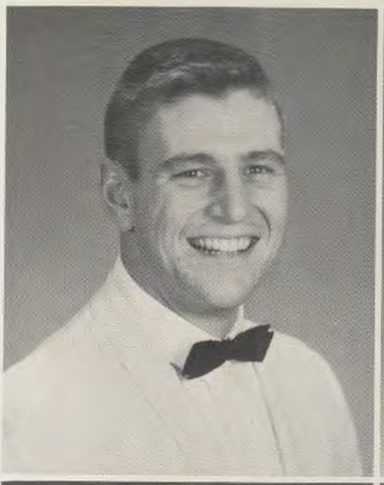
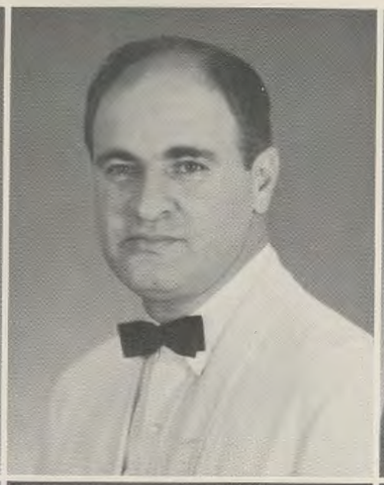

ELLIS DODD

JOHN DORMIO

CAROLE DORN

BETTY DUSSAULT

JOANNE DUVALL

KATHERINE DUVALL

Class of '66

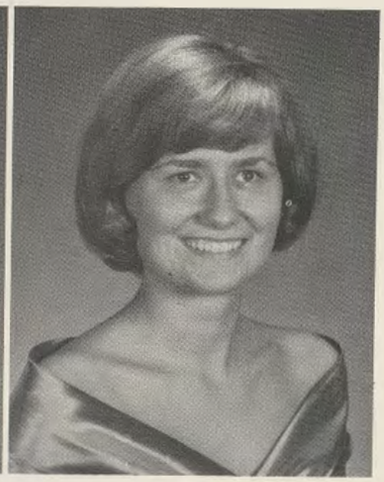

KAREN DYER

MARTHA EATON

JANET EDELMAN

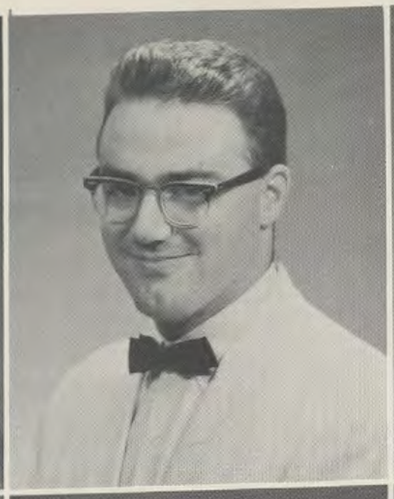
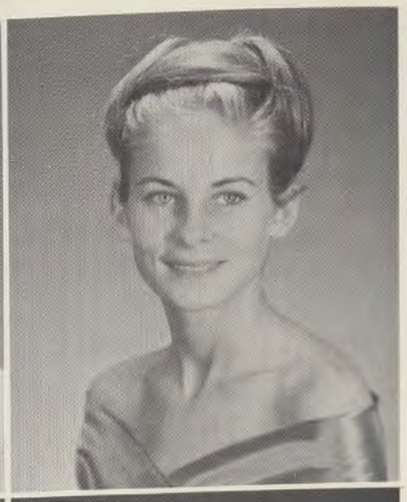

CINDY ELLIS

STEPHEN EMANUEL

GLORIA EMBRY

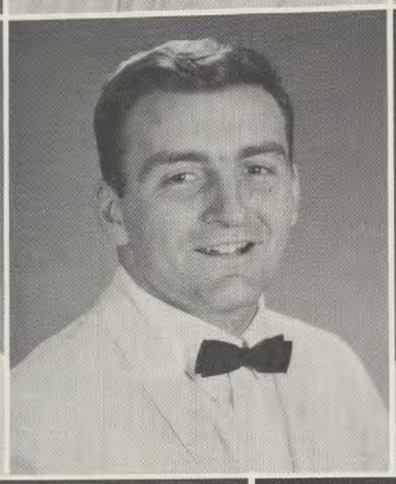
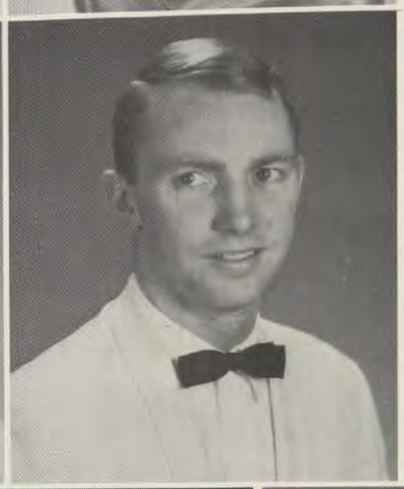

ROBERT ENGLEMEYER

RONALD EVANS

GEORGE EWING

PATRICIA FAIR

STEPHEN FIKE

DAVID FISHER

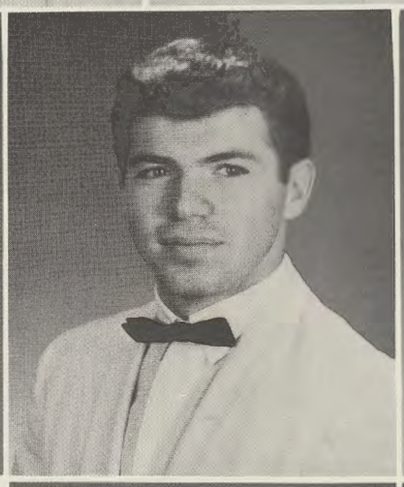

CHERYL FLORA

MARY CATHERINE FLORENTINE

JEANNETTE FOLEY

ANDRE FONTAINE

MICHAEL FOSTER

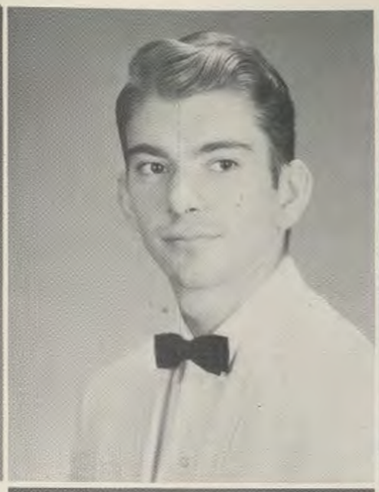

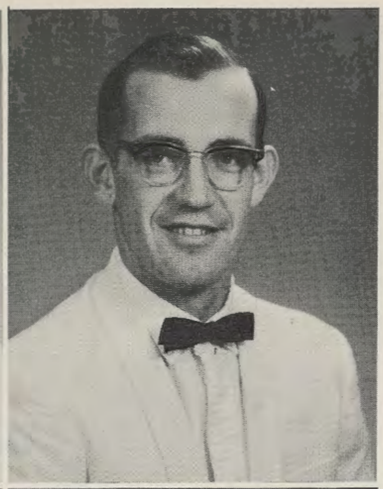

NANCY FOSTER

DONALD FRITZ

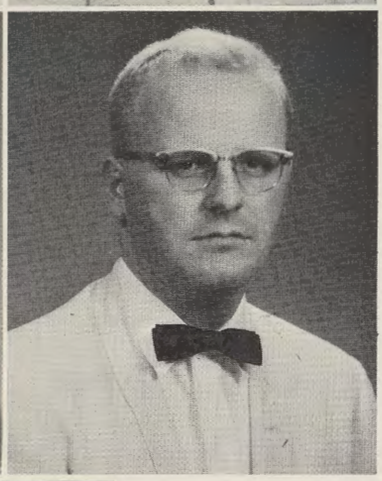

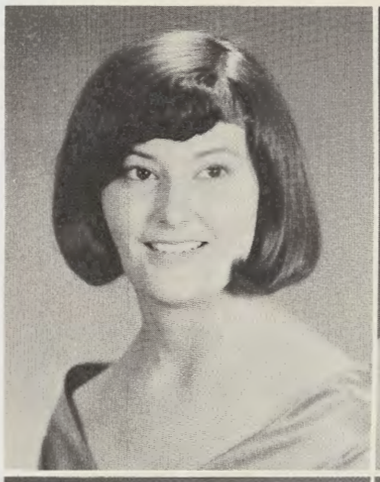

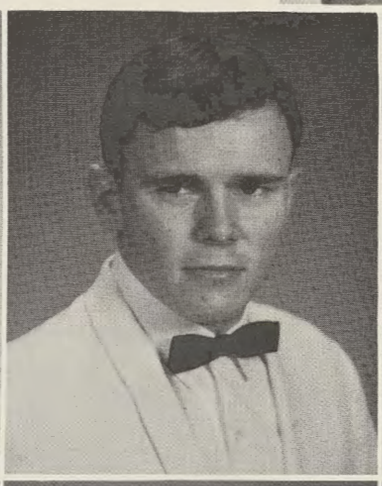

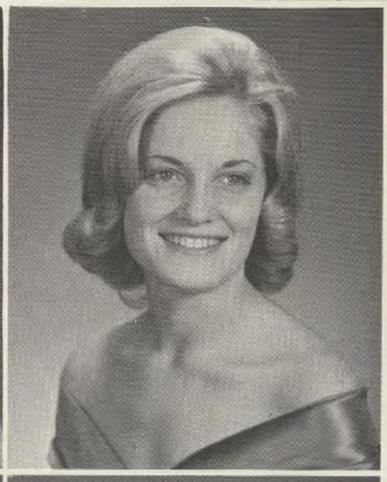

CAROLE FRUSHOUR

WARREN FUNK

SHELIA GARRETT

JUDITH GEIGER

JUDY GERHART

MARTHA GILLIS

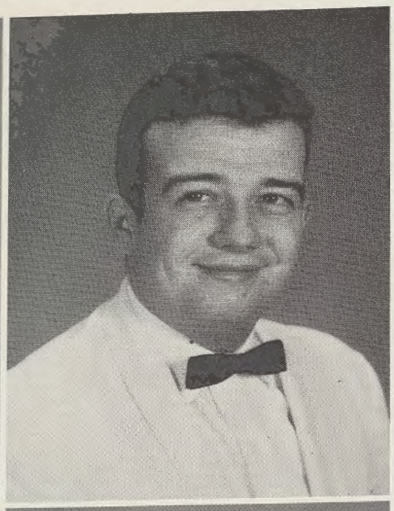

ALAN GOLDSTEIN

DANIEL GRAYSON

TERESA GREEN

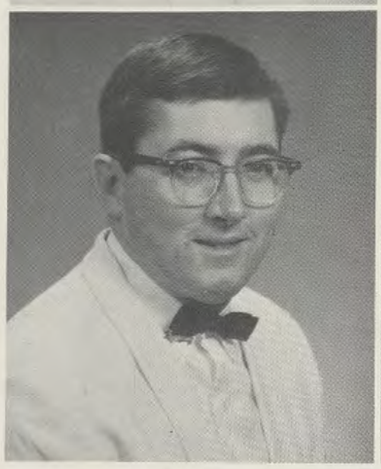
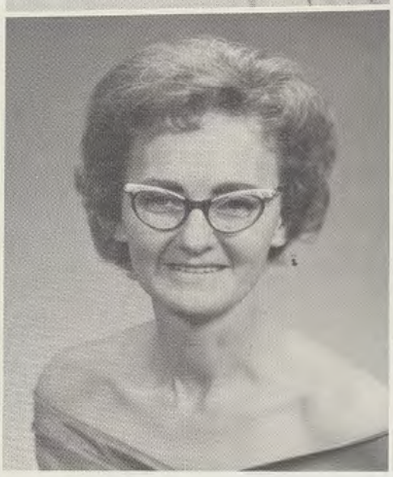

ROBERT GRIMM

MARION GROVE

FRANCIS HAMMERSMITH

Class of '66

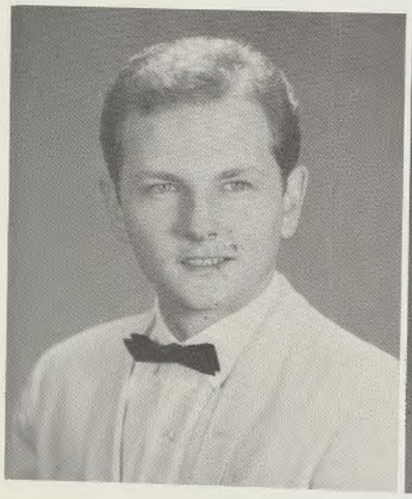

FRANK HAMONS

JOAN HANLEY

RICHARD HANSON

CHARLES HARDEGAN

LOU HARTLE

DOROTHY HAYDEN

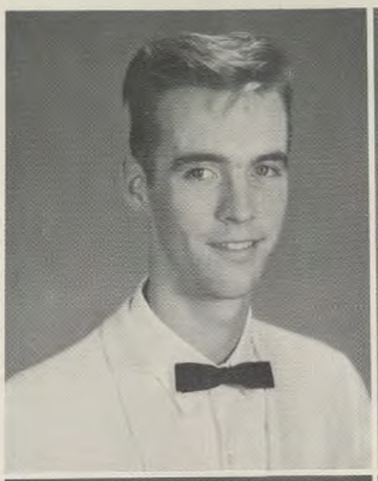

VIRGINIA HEAVNER

PAUL HELM

WILLIAM HETRICK

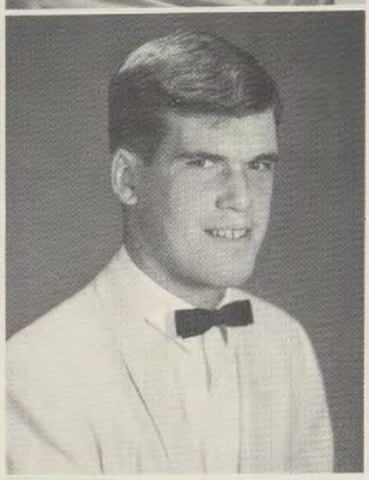

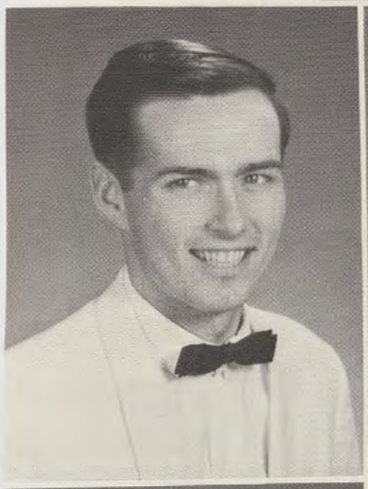

GARY HILLEARY

BETTY HINEGARDNER

PATRICIA HINTON

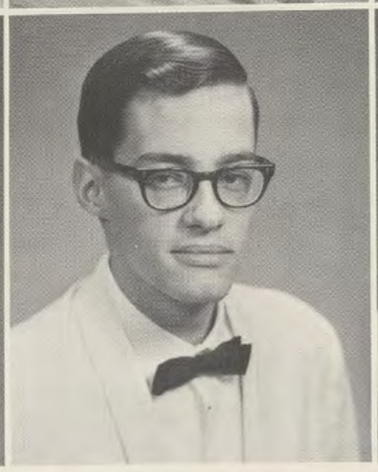

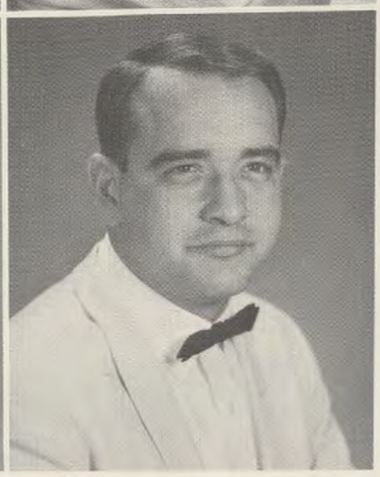

RITA HOLMES

EDWARD HOLSHEY

CONRAD HOSKA

WILLIAM HUGHES

NANCY JACKSON

MILDRED JANSSEN

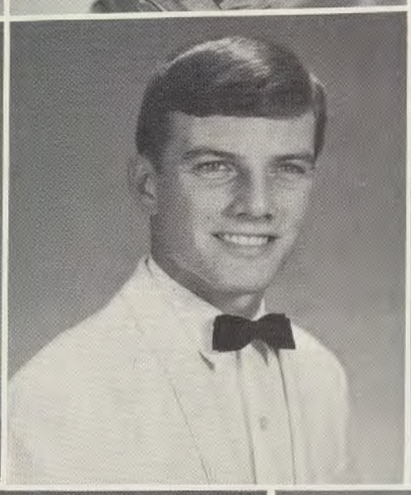

BARBARA JOHNSON

LEE JOHNSON

MARY JONES

STEPHEN KEIBLER

SANDRA KELLER

KATHLEEN KELLY

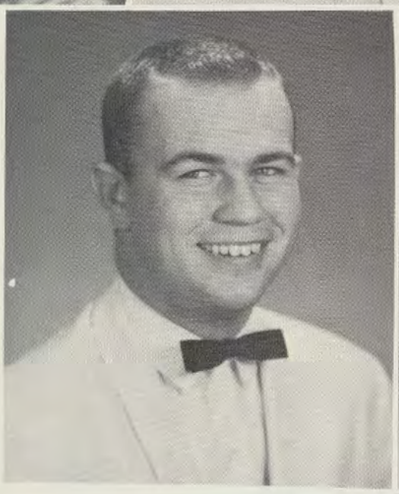

WILLIAM KELLY

ROY KERBY

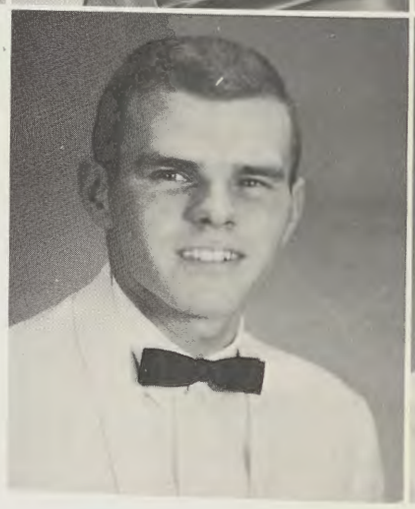

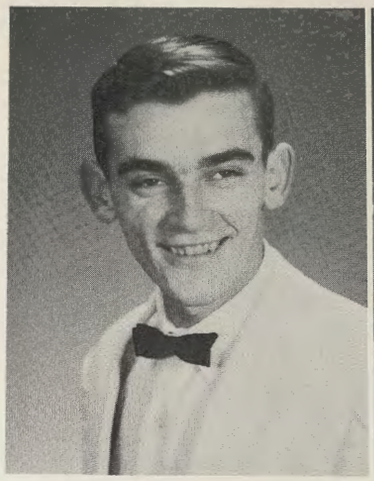

ROBERT KESSLER

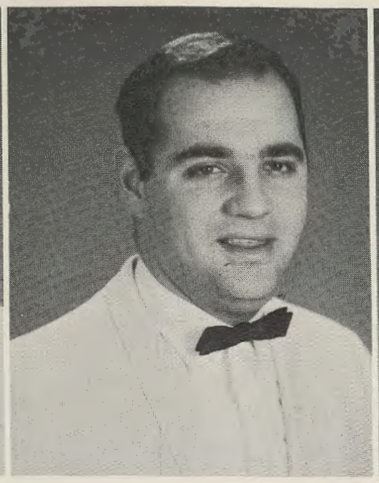

WILLIAM KIDWELL

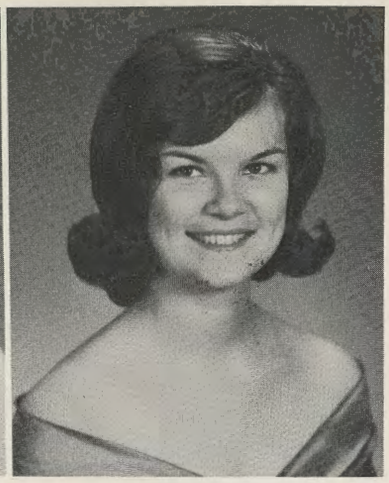

SHIRLEY KING

Class of '66

GEORGE KIRBY

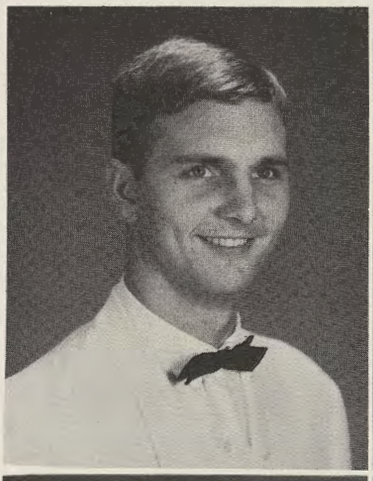

JANE KRAUSE

CHRISTINE KREILING

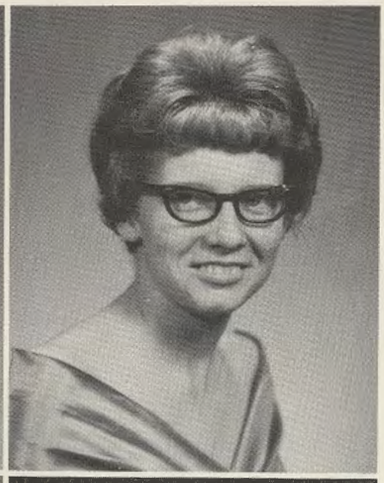

CHRISTINE KRENSEVAGE

IRENE KUYKENDALL

BRUCE LANG

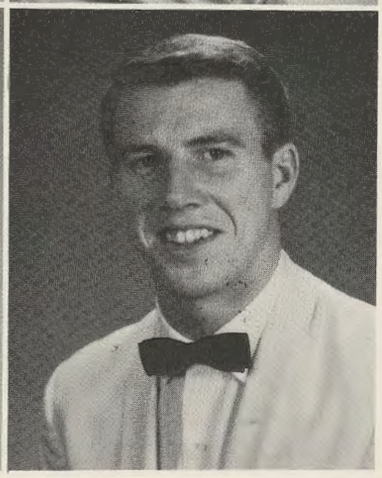

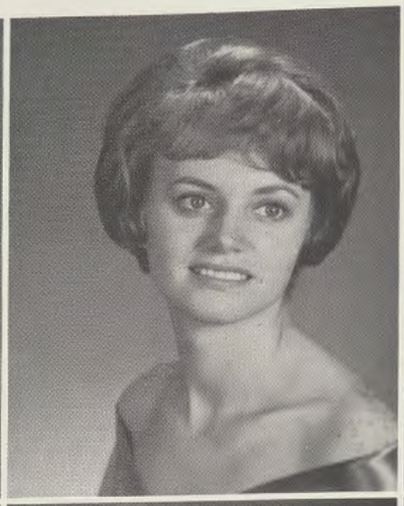

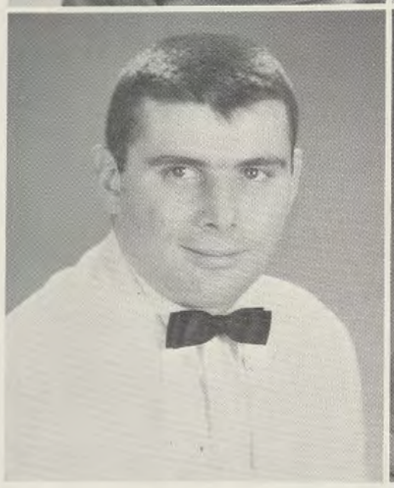
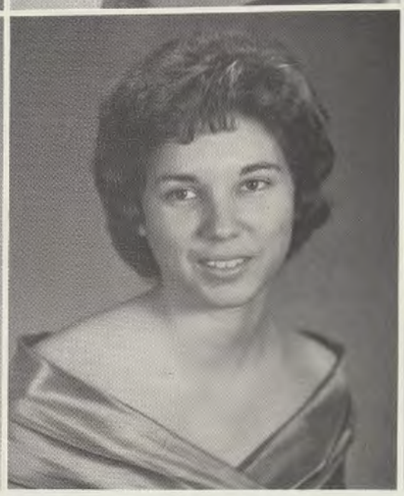

JANICE LANG

STEPHEN LONG

ELAINE LINDSAY

JUDITH LOWE

BONNIE LOMAGNO

ROBERT LOWE

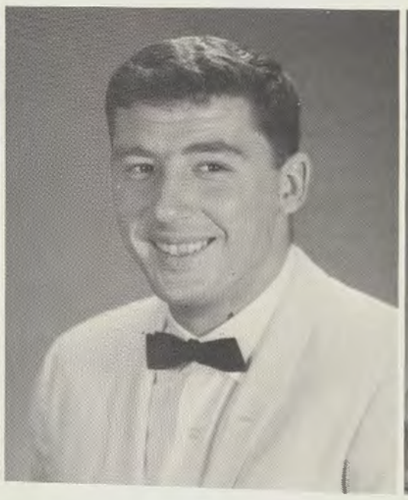

BABETTE LUTZ

DOUGLAS MARTIN

SHIRLEY MARTIN

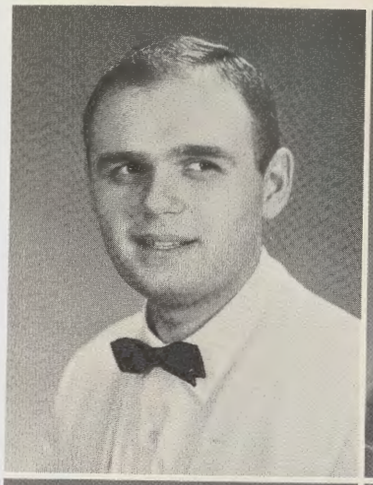

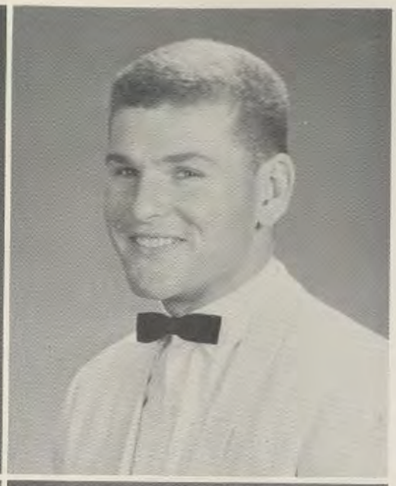

BOYD MASON

VIRGINIA MAZURE

EDWARD McCARTHY

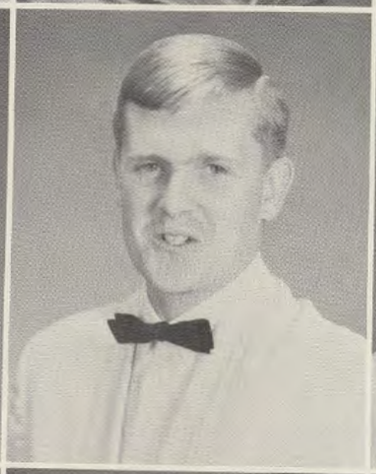
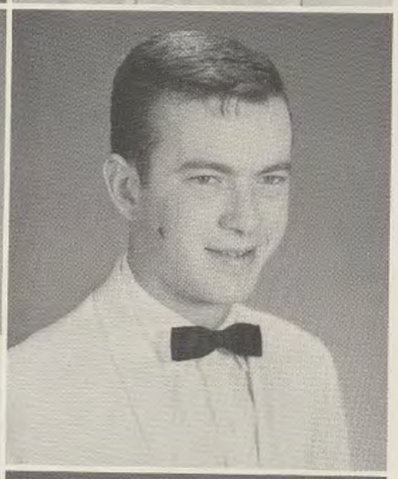

VIVIAN McCURDY

ARCHIE McDONALD

GERALD McDONALD

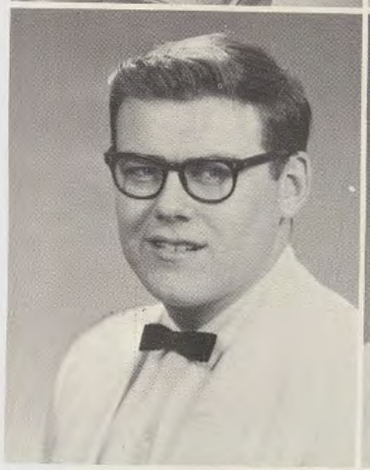
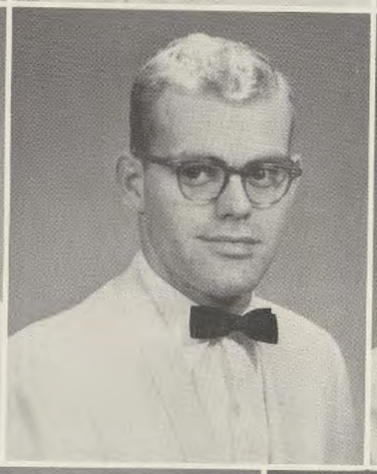
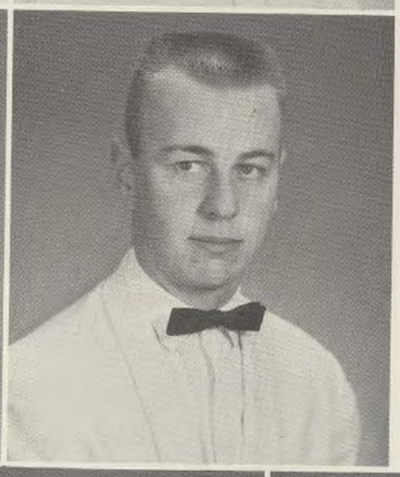

ELMER McDORMAN

JAMES McGETTIGAN

JOHN McLAUGHLIN

LINDA McMINN

HENRY McROBIE

JOHN McVICKER

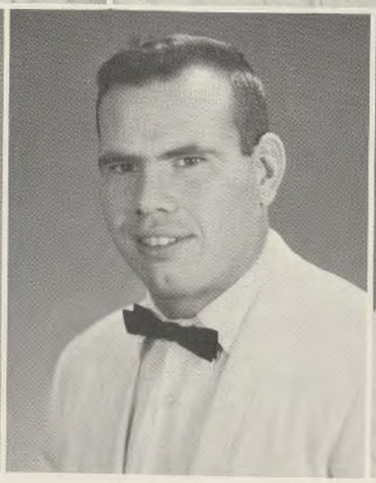
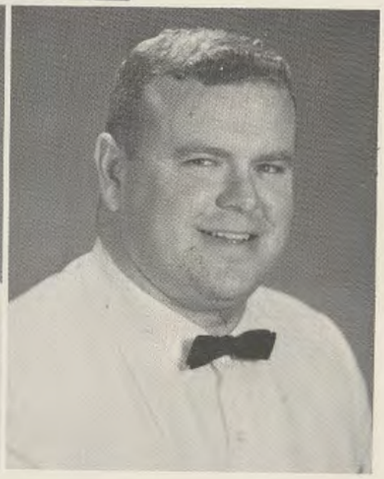

CAROL MEANS

CHARLENE MILLER

DORIS MILLER

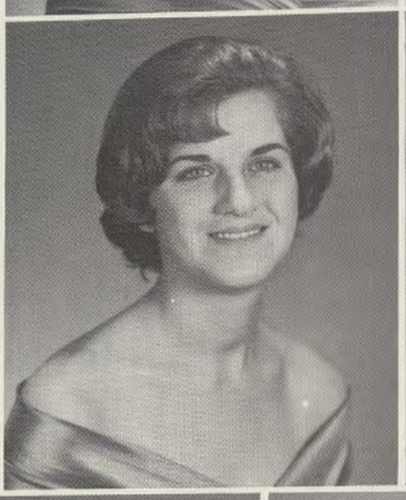

NANCY MILLER

LOIS MILLER

JUNE MINNICK

HELEN MONGAN

DAVID MOQUIN

EDWARD MULLANEY

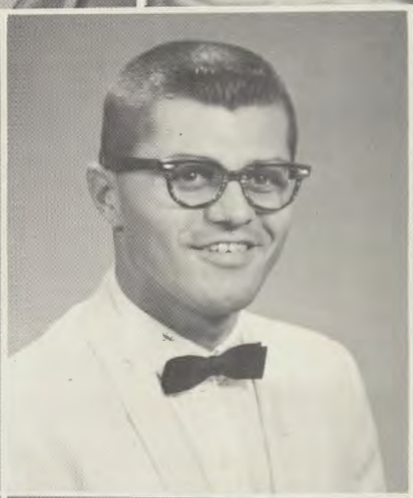

WARREN MYERS

MARY NASSER

LYNETTE NEWCOMER

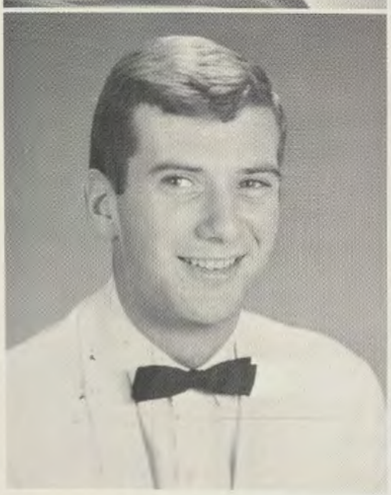
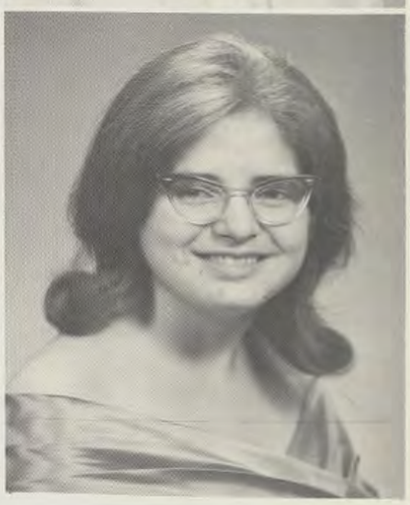

MARY NILAND

ROSELLA NINER

LONNIE NIXON

LELAND OTTO

ANGUS PARK

ELIZABETH PEARSALL

Class of '66

HOWARD PENCE

LINDA PHILLIPS

CHARLES PLANNER

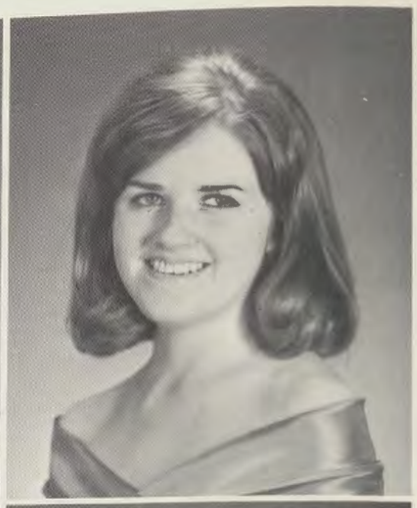

WILLIAM PLATTER

ELAINE PORTER

KAY POWERS

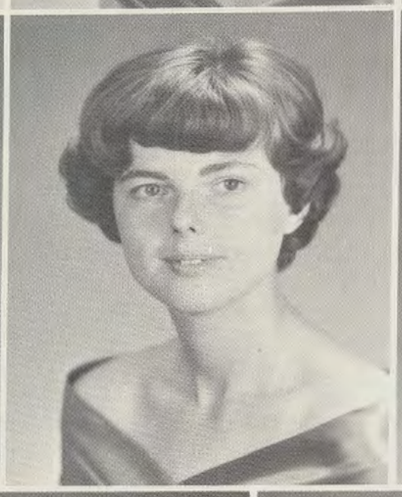

JEAN PURUCKER

KAREN RAMSEL

CAROL RANKER

HARRY RANKER

CYNTHIA RENDAR

BARBARA RENICK

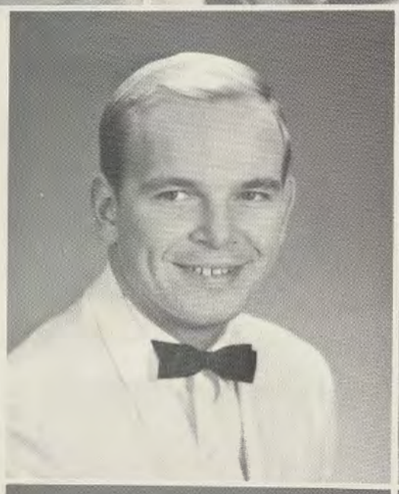

JAMES RICHARDSON

JANET ROBERTS

LINDA ROBERTS

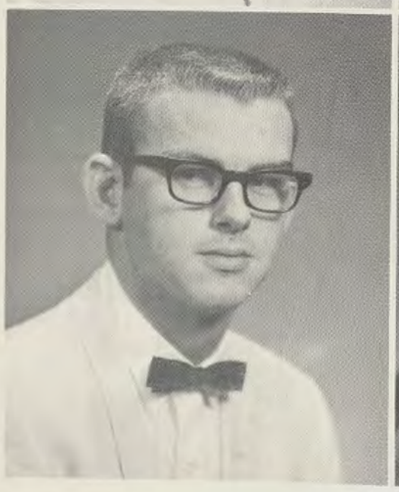
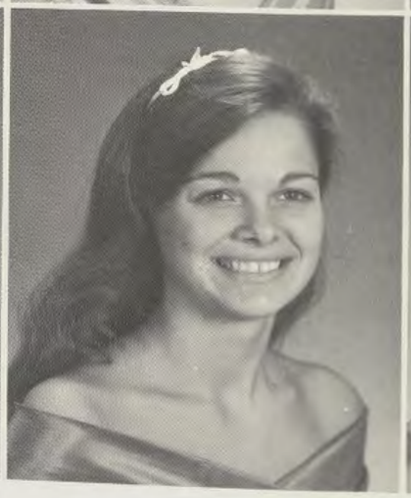

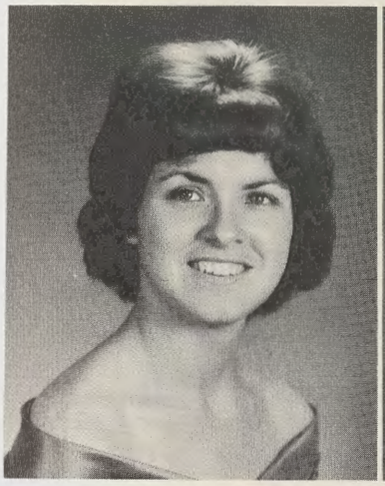

KATHLEEN ROBEY

VIRGINIA ROGERS

JANICE ROSS

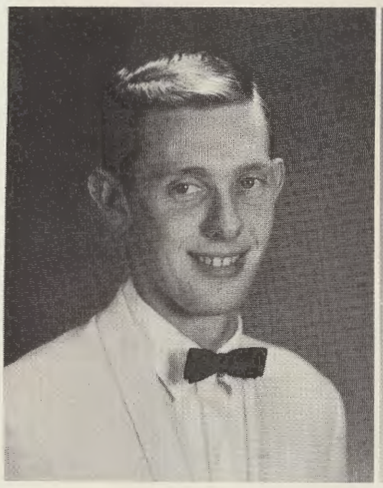

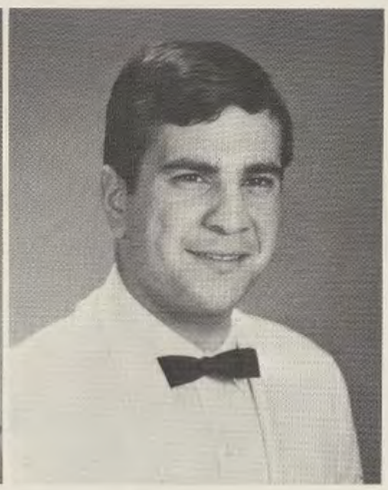

WILLIAM ROY

JANICE RUFFO

JOSEPH RUSSO

BONNIE SANSOM

PATRICIA SCHLERETH

DAVID SCHRODEL

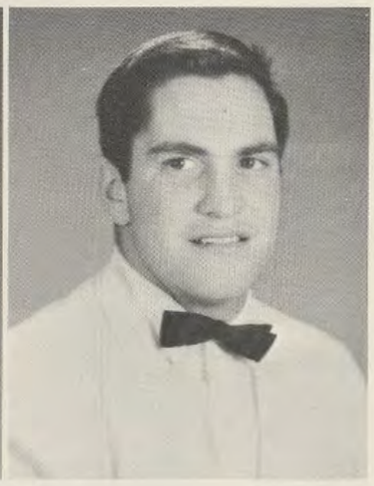

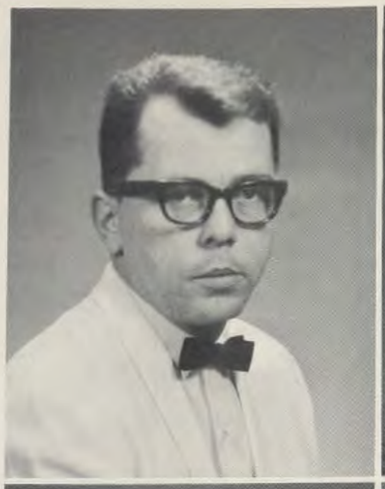
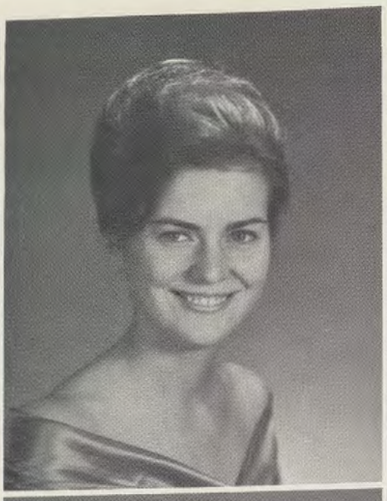

DOUGLAS SCOTT

RUTH SEAL

SUZANNE SEIBEL

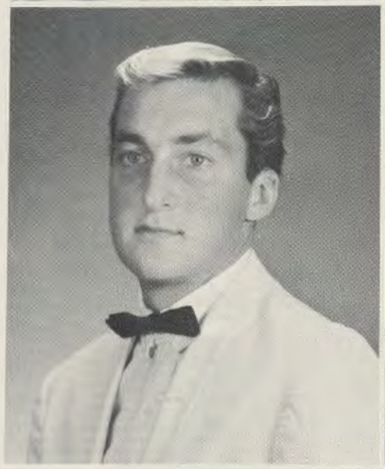
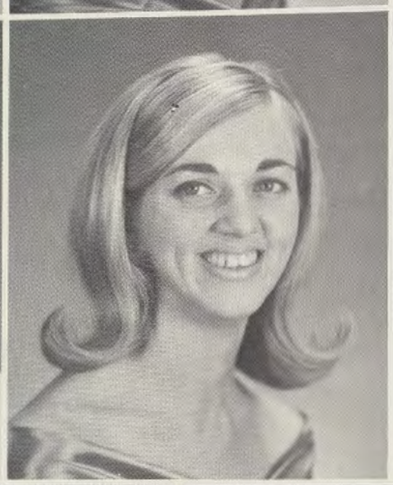

JAMES SEIBERT

PATRICIA SEILER

WILLIAM SEILER

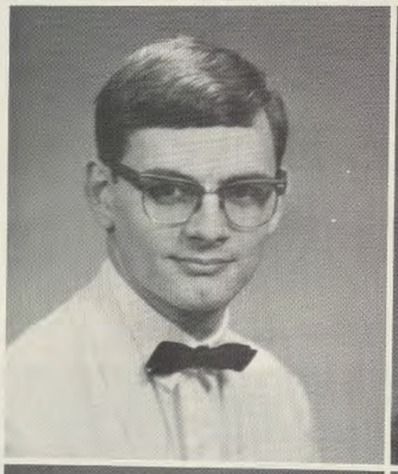
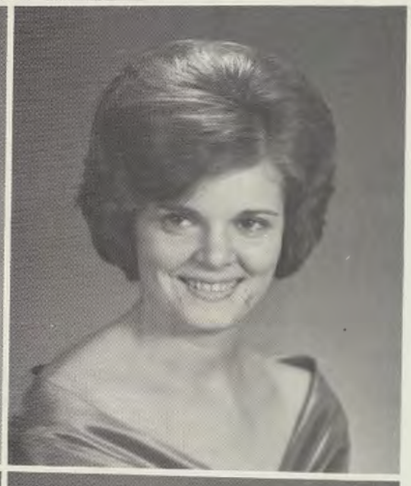

RAY SETTLE

GLENNA SHANK

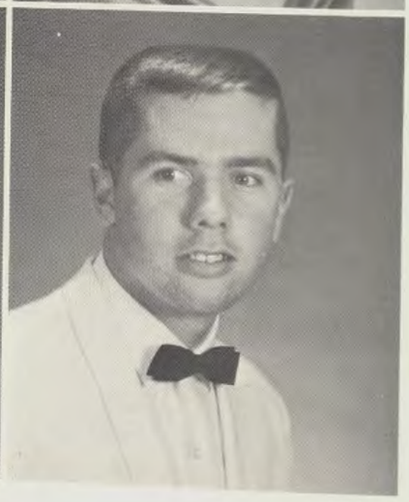

JANICE SHANK

JOHN SHAW

CAROL SHELTON

SHARON SHIVES

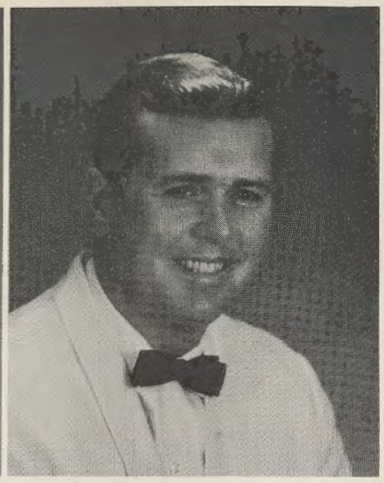

EVAN SIGLER

Class of '66

CAROLYN SIMMONS

ANNE SKIRVING

LYNDA SLYDER

EDITH SMITH

JUDY SMITH

SHARON SMITH

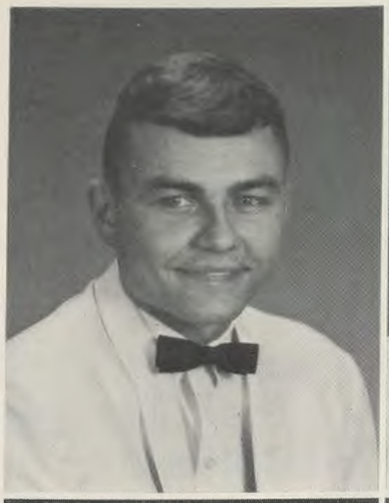
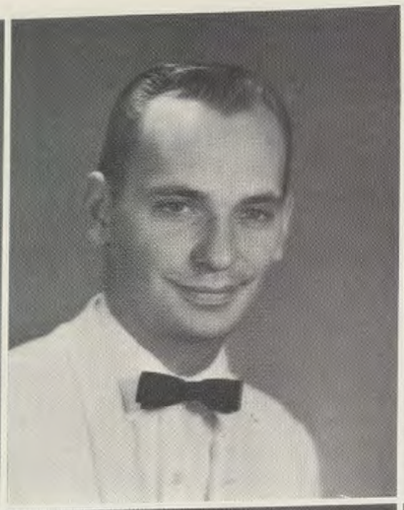
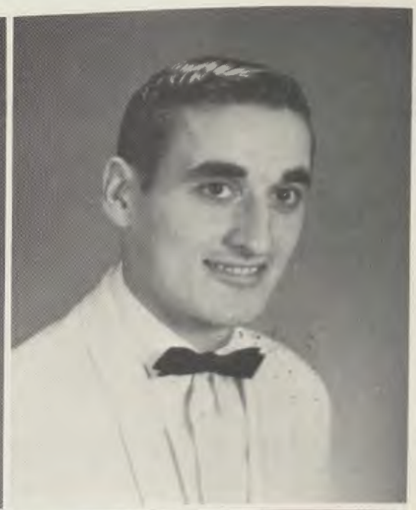

DAVID SNYDER

JAMES SOETHE

ARTHUR SPATARO

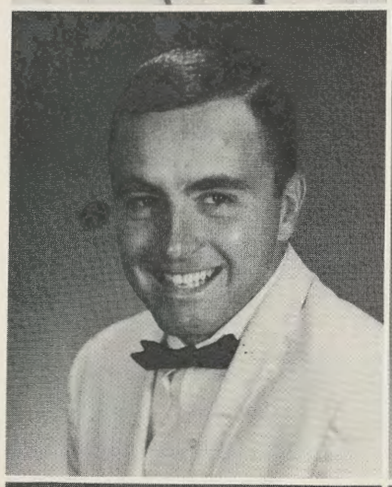
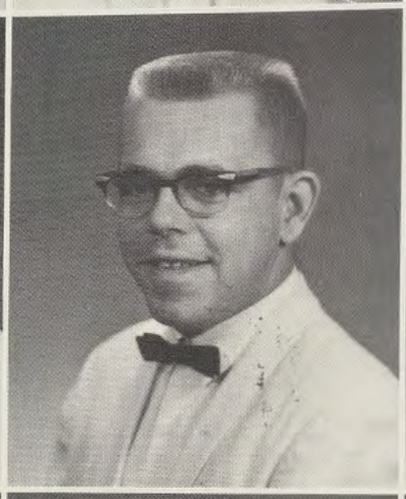

ROBERT STAUFFER

RICHARD STEGMAIER

LINDA STEIN

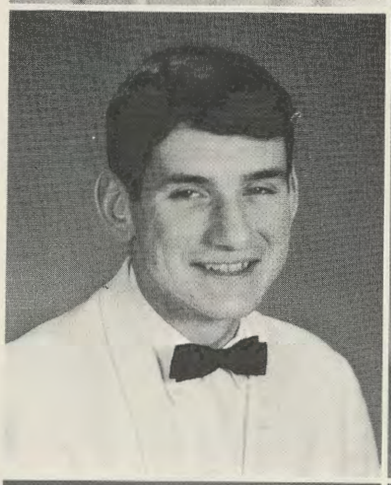
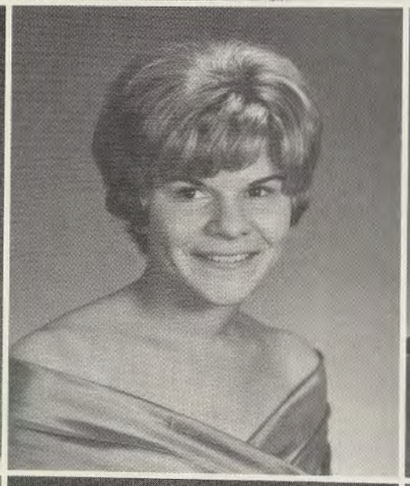

MICHAEL STEVENS

DIANE STONESIFER

PAMELA STRONG

CHARLOTTE STRUCKMAN

KAREN STULL

KATHERINE STUM

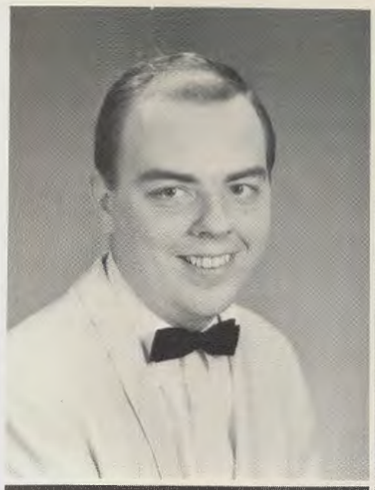
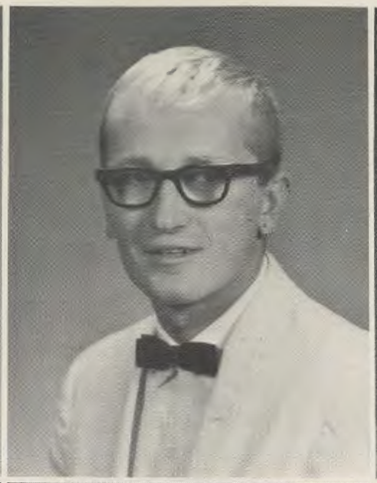
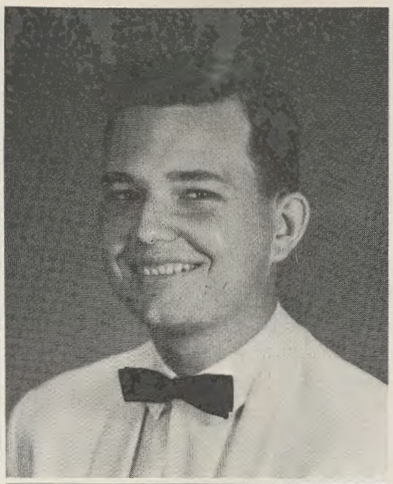

CLYDE STURTZ

CHARLES SWANSON

DOUGLAS THOMAS

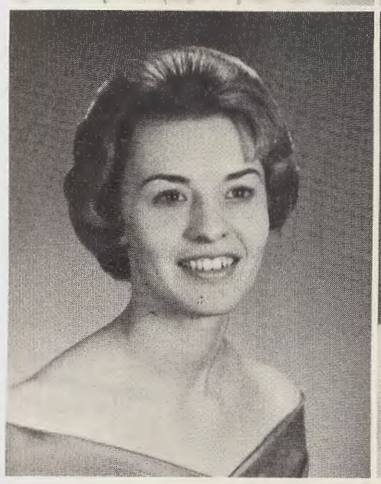
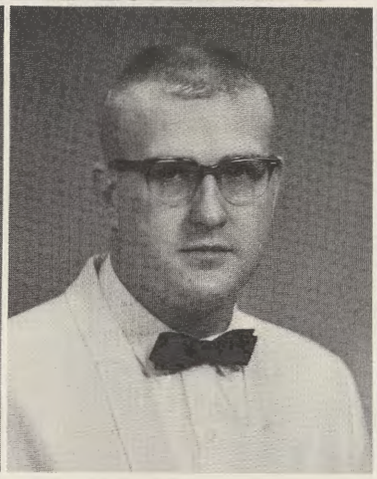

JUDITH THOMPSON

JOHN TURNER

KATHERINE TURNER

Class of '66

MARY TWIGG

JOANN VELTEN

RICHARD WAGNER

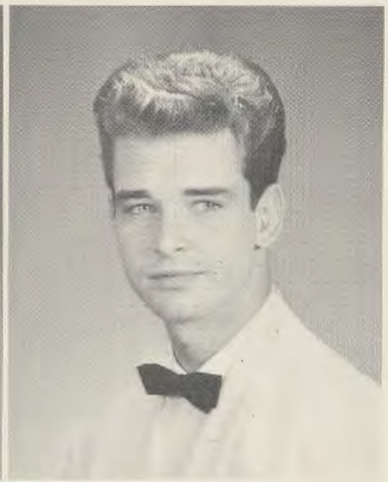

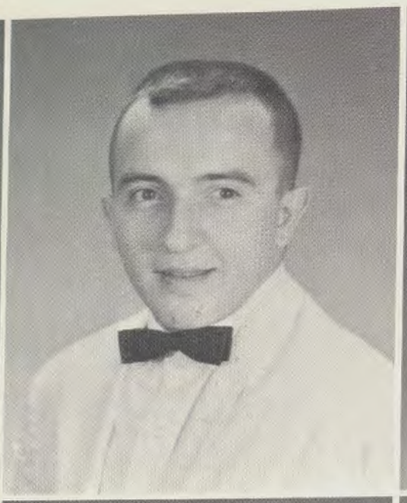

LOVENA WAITE

ROBERT WALKER

WILMA WATKINS

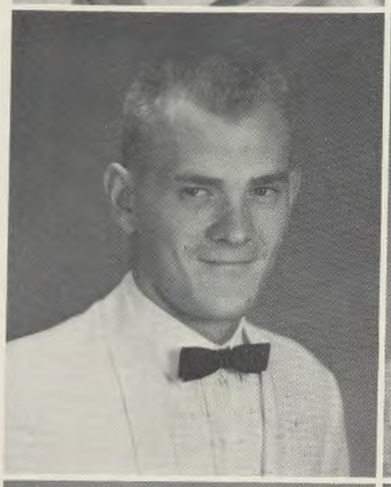
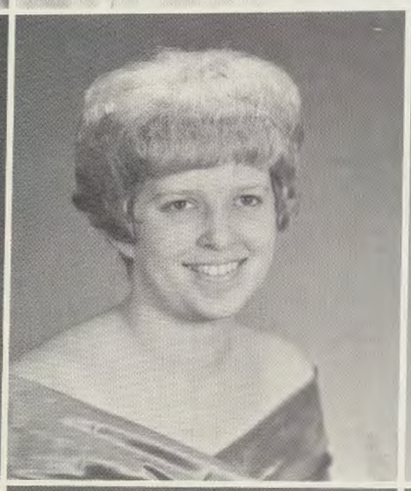

RICHARD WATSON

BEVERLY WATTENSCHAIDT

JOSEPH WEINKAM

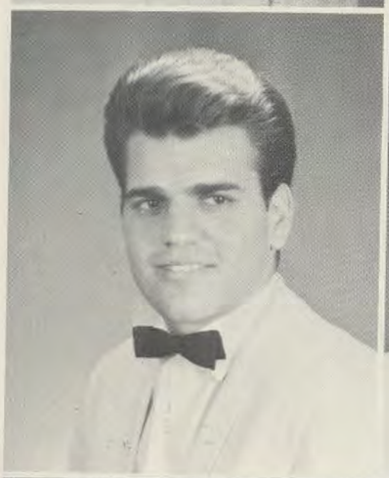
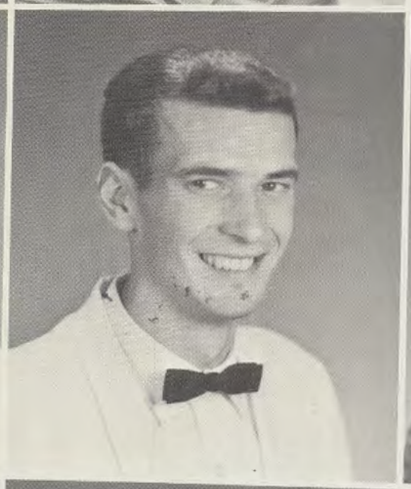

WILLIAM WENTWORTH

WAYNE WHARTON

CHERYL WHIPPO

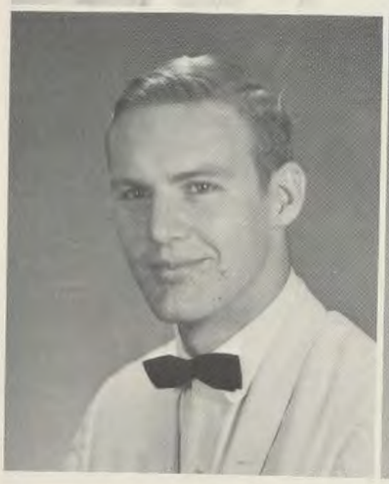

RONALD WHITE

PATRICIA WILHELM

JOANN WILLIAMS

MARY WILLIAMSON

RAYMOND WILLS

EILEEN WINEBRENNER

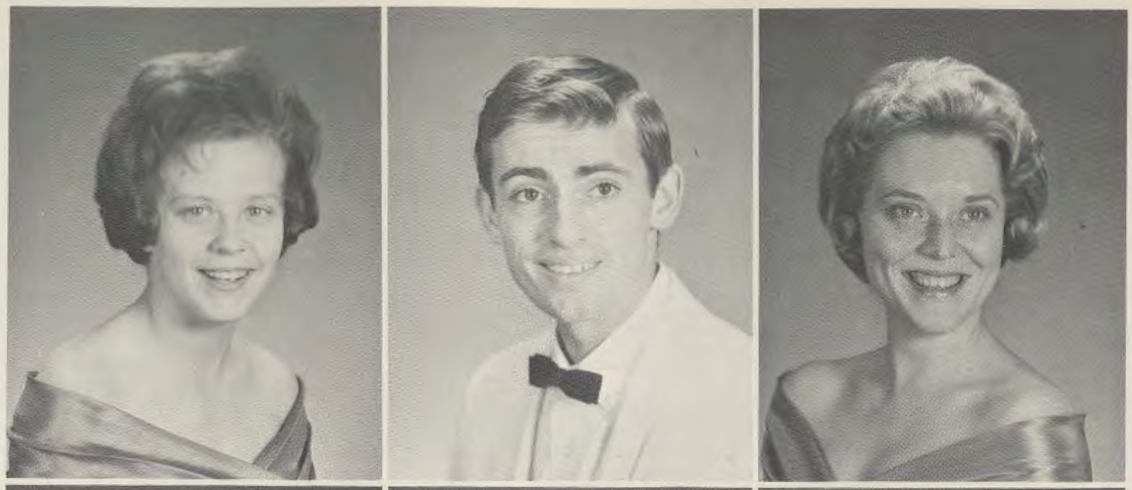

JOHN WINEBRENNER

SHARON WOLF

GEORGE WOLFORD

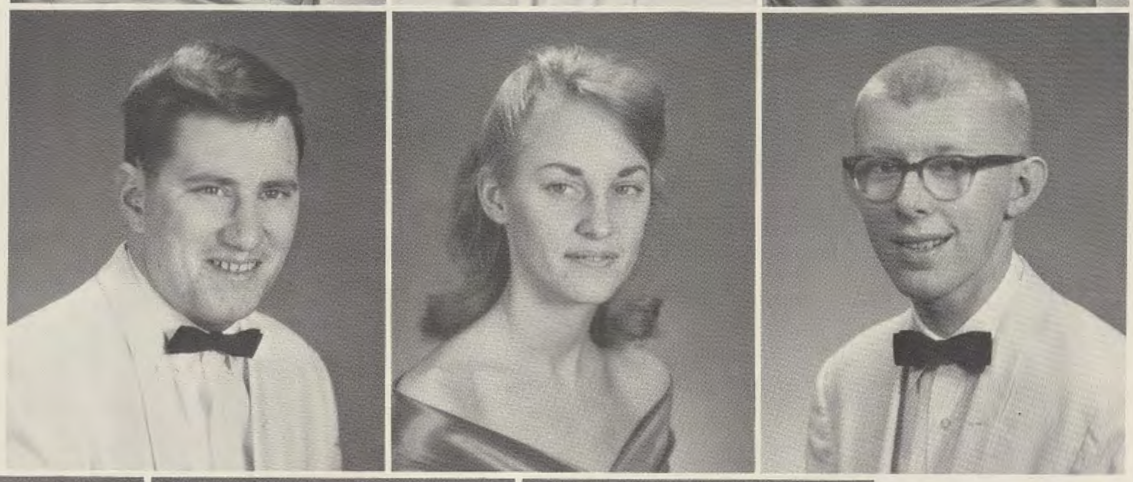

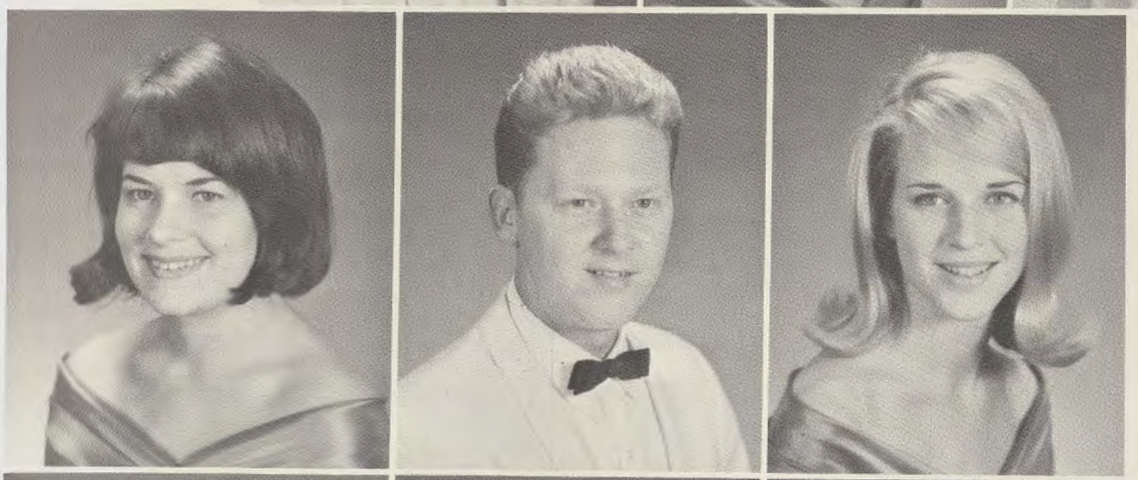

JANET WUNDERLICK

DANIEL YATES

ANNE YOUNG

ROBERT YOUNG

VIOLET YOUNG

JANICE ZEPP

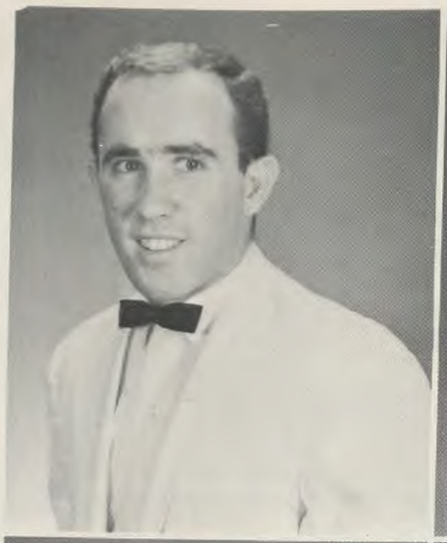

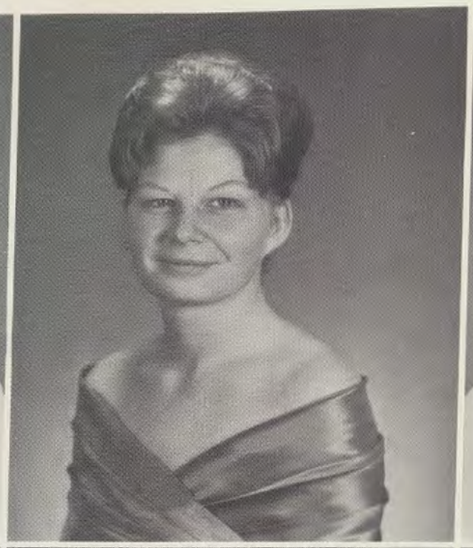

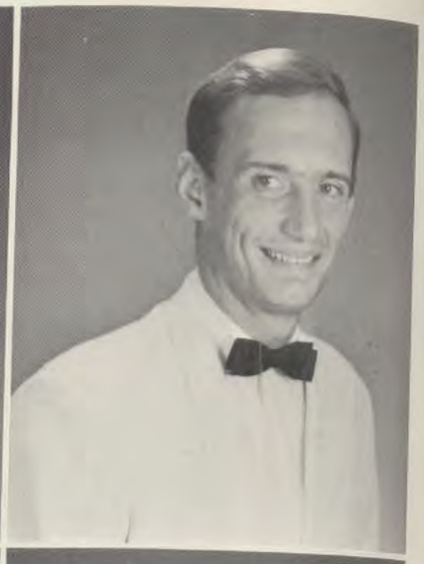

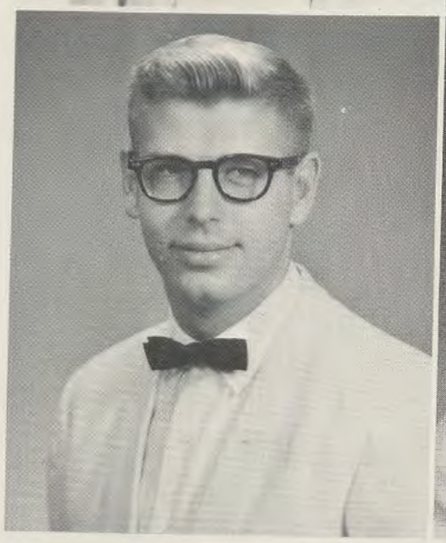

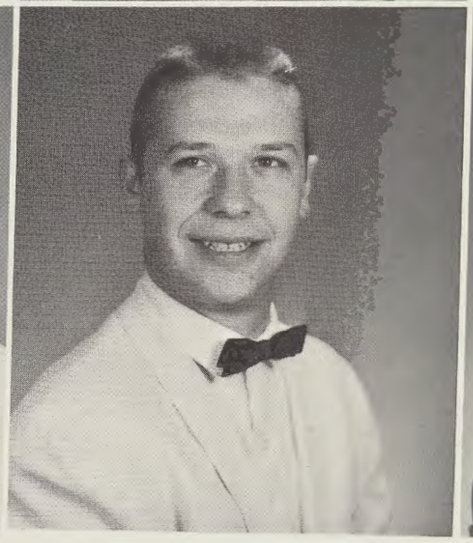

DENNIS BAKER
MICHAEL KLISHIS

CHERYL EASTON
NOEL KUNKLE

ROBERT HEUBECK
ELIZABETH ROBINSON

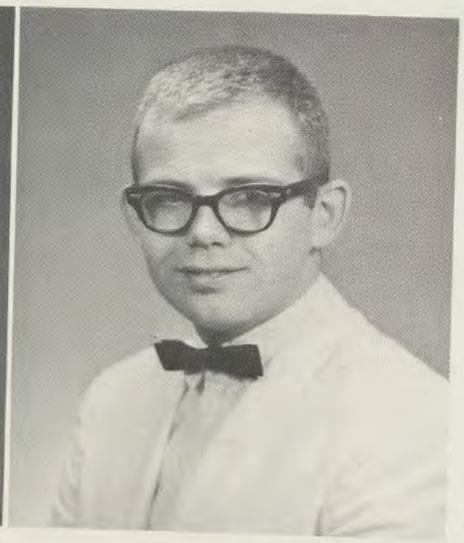

ANNE ROSEBERRY

THOMAS SLATER

Who's Who in American Colleges and Universities

Ten seniors were selected as Frostburg' newest members of Who's Who in American Colleges and Universities. Selection was based on academic standing, service to the college, and leadership. A committee of six underclassmen and three faculty members compiled the grades and activities of the seniors in order to make the final selection. Not pictured here are Lois Hobbs, Senior Class Treasurer, and Beverly Earnest.

Senior Recitals

Darlene Jones

Jane Bluminshine

Mary Catherine Florentine

Richard Clever

Virginia Mazure

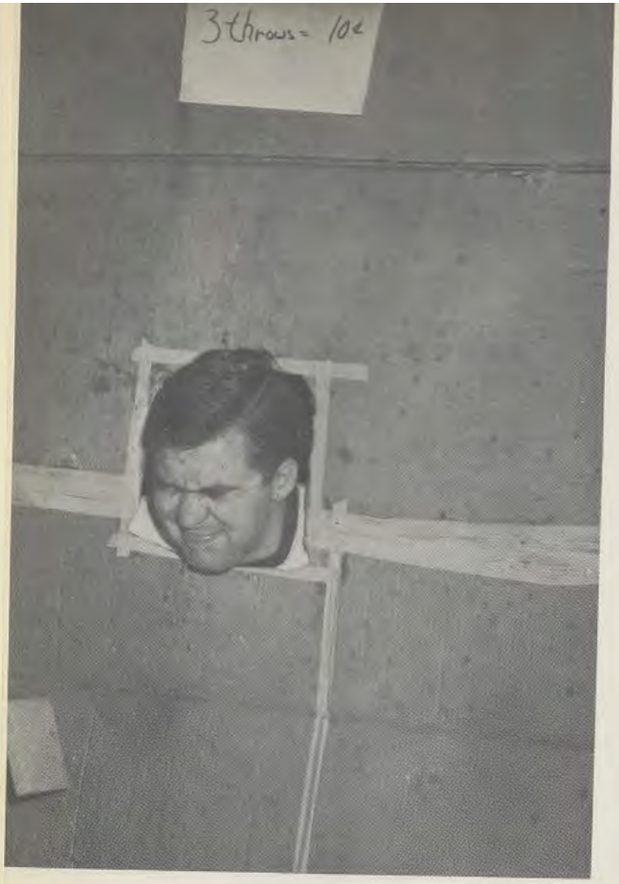

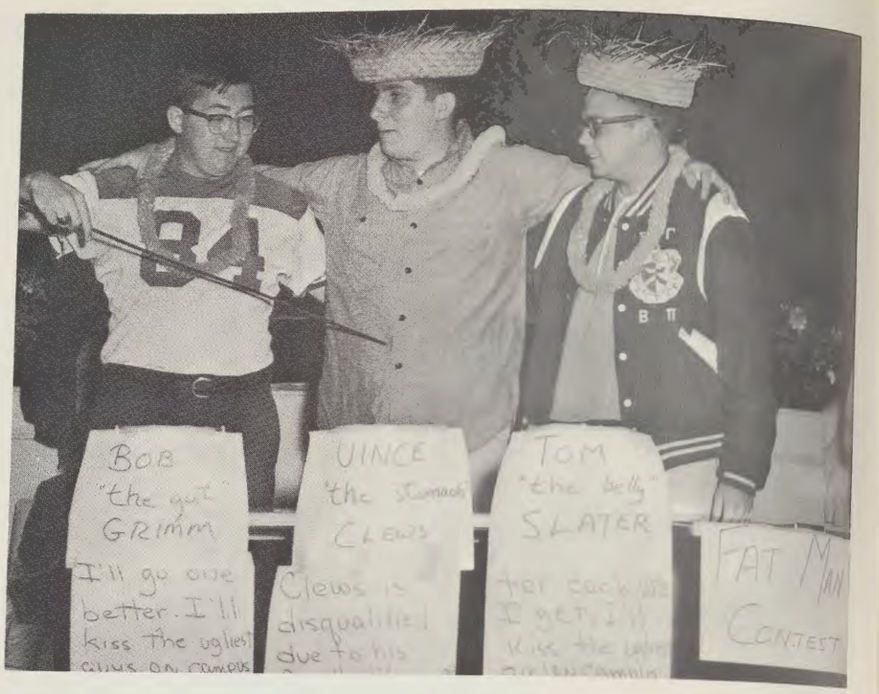

Senior Carnival

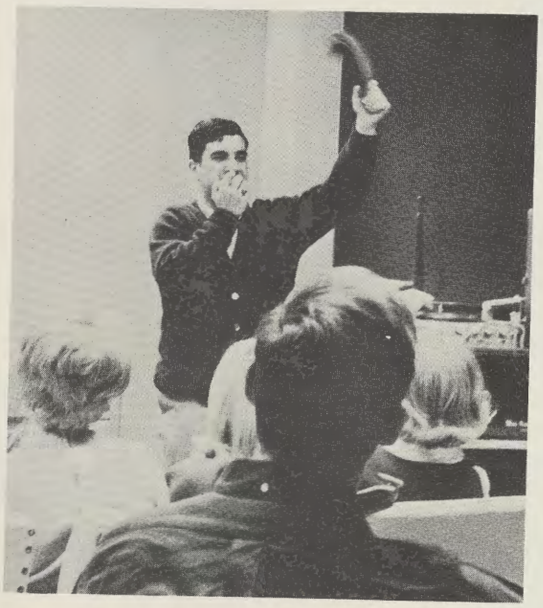

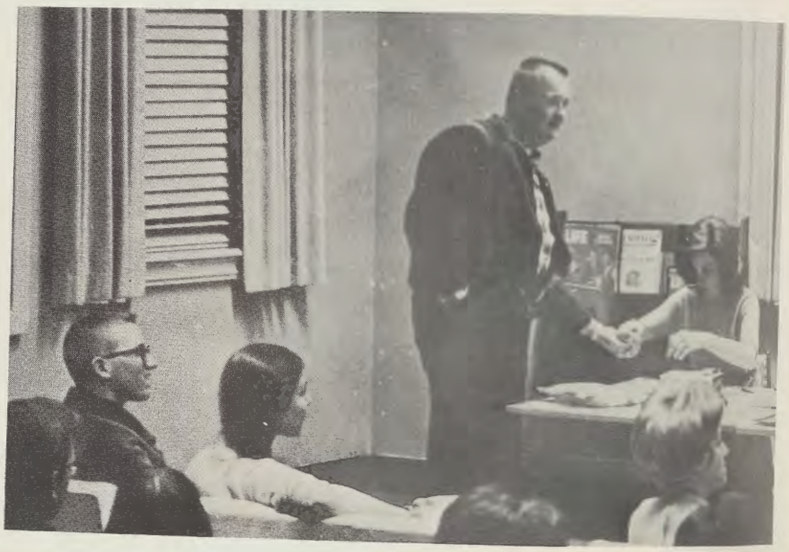

Wacky Auction

Senior Assembly

June Week Activities

Dinner

Picnic

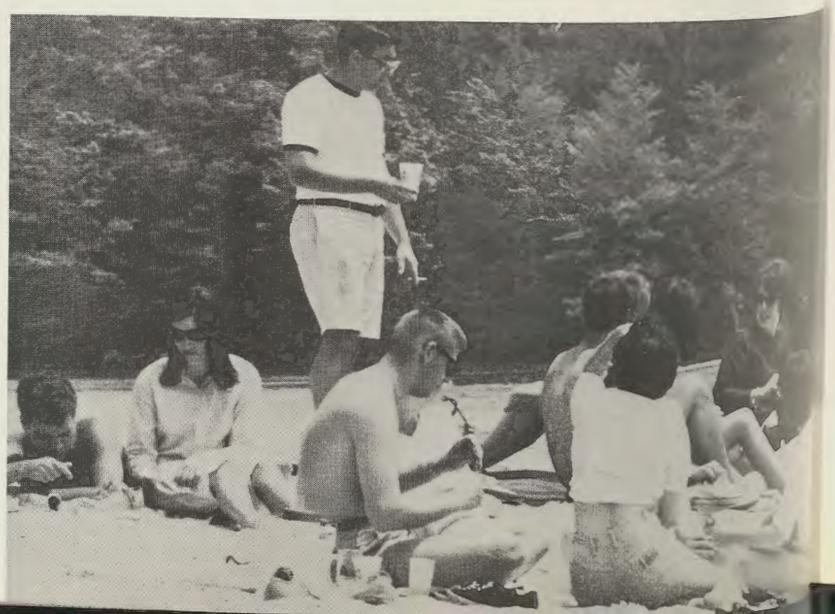

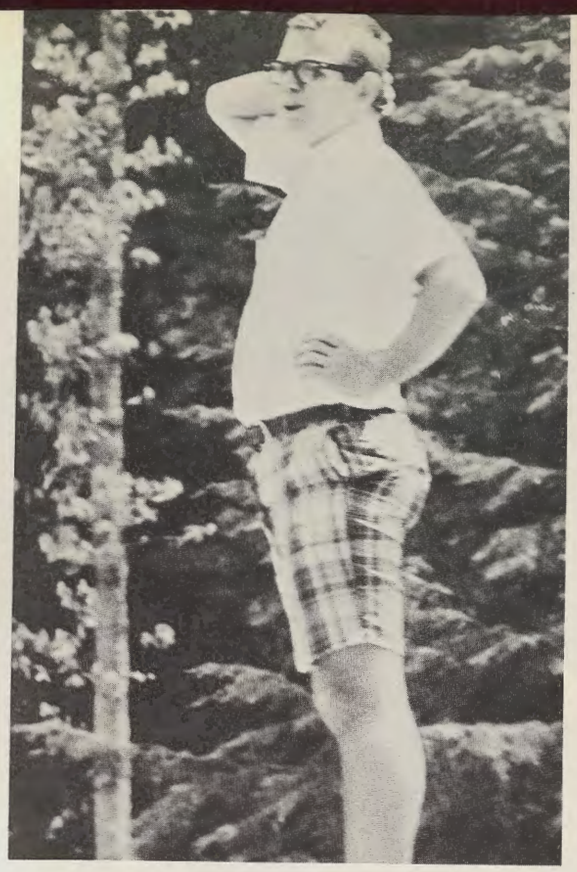

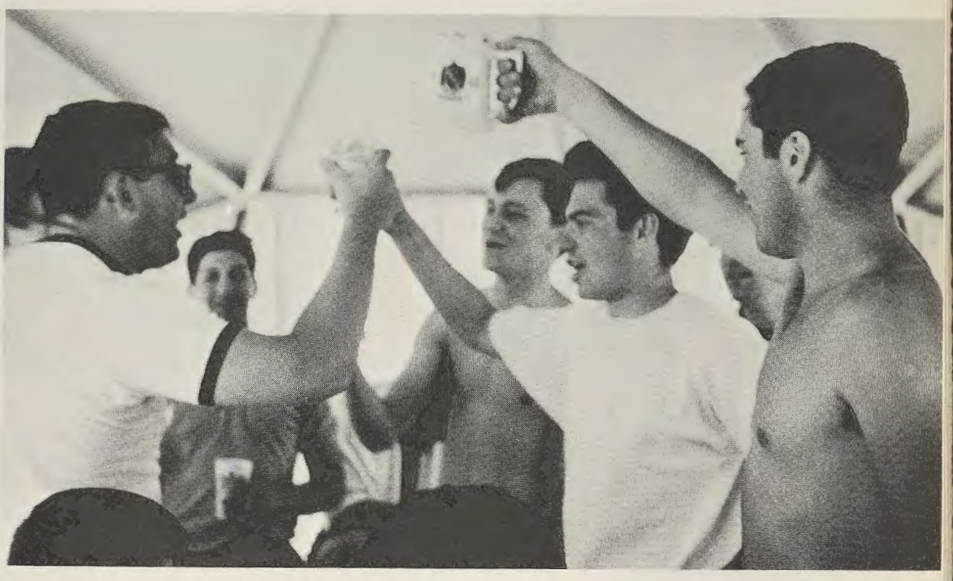

Dance

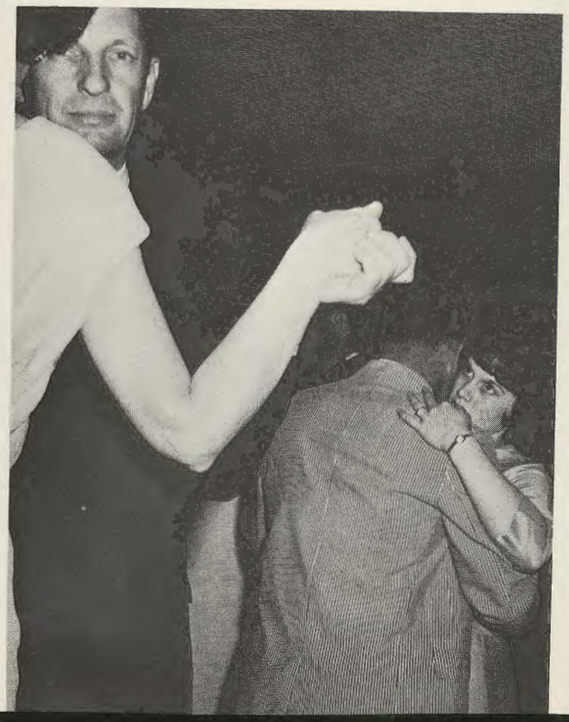

Baccalaureate and Commencement

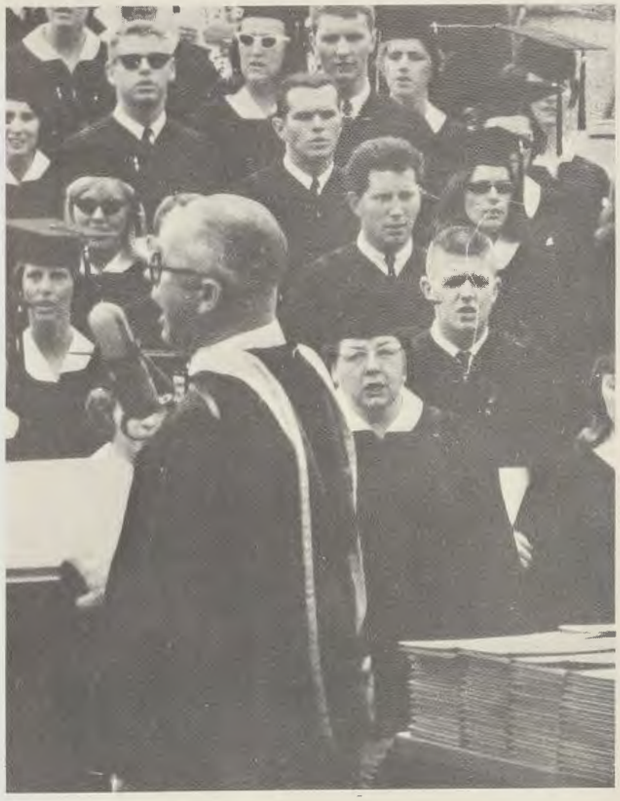

Senior Directory

A

AARO, ARLENE 209
Prince George's County, Maryland
B.S. Biology
Sigma Zeta 1, 2, 3, 4, Convention Delegate 2; Outdoor Club 1, 2, Vice President 2; Student Union 2.

ANDERSON, NARDA RAE 209
Montgomery County, Maryland
B.S. Kindergarten -- Primary Education
Simpson Hall House Council 3, 4, Vice President 4; Senate Clerk 4; Miss Mistletoe 3; Winter Carnival Court 4.

ARMENTROUT, DORRIN 209
Allegany County, Maryland
B.S. Physical Education

ARMES, ROSE ANN 209
Montgomery County, Maryland
B.S. Elementary Education

AUTENRIETH, LINDA ANN 209
Montgomery County, Maryland
B.A. English
Alpha Xi Delta 1, 2, 3, 4, Social Chairman 2, Recording Secretary 3; Simpson Hall House Council 2, 3, 4; Senator 2, 3; Class Secretary 2.

B

BACHELLER, ROBERT HABER 209
Montgomery County, Maryland
B.S. Elementary Education
Sigma Tau Gamma 1, 2, 3, 4, Recording Secretary 4; Noteables 2, 3; Collegium Musicum 4; Wrestling 1.

BAIN, VALGERD M. 209
Baltimore County, Maryland
B.S. Elementary Education

BAKER, DENNIS STEUART 234
Montgomery County, Maryland
B.S. Physical Education
Class President 1, 2; Football 1, 2, 4; Tau Kappa Epsilon 1, 2, 3, 4; Who's Who 4.

BAMFORD, GEORGE FRANCIS 209
Baltimore County, Maryland
B.S. Elementary Education
Tau Kappa Epsilon 2, 3, 4; Noteables 3, 4; Wrestling 2, 3, 4; Football 1, 2.

BARKDOLL, CAROLYN ANN 209
Washington County, Maryland
B.S. Social Studies

BARRY, ELAINE JOANN 209
Montgomery County, Maryland
B.S. History
NEMACOLIN 1; Christmas,Dance Committee 3; WRA 4; Phi Alpha Theta President 4.

BECHIE, FRANCES ELIZABETH 209
Allegany County, Maryland
B.S. Biology
Marching and Concert Band 1; Sigma Zeta 3, 4; Laboratory Assistant 3, 4,

BELL, CHARLES EDWARD 208
Prince George's County, Maryland
B.S. Physical Education
Tau Kappa Epsilon 1, 2, 3, 4, Social Director 4; Class President 4; Class Vice President 2; Prom Committee 3.

BELL, TERRY LYNN 209
Garrett County, Maryland
B.S. Mathematics
Marching and Concert Band 3, 4; Married Students Association 4.

BENSHOOF, DALE DANIEL 210
Baltimore County, Maryland
B.S. Music
Band 1, 2, 3, 4; Stage Band 1, 3, 4; MENC President 3; Collegium Musicum 2, 3, 4.

BENT, SANDRA JEAN 210
Talbot County, Maryland
B.S. Health and Physical Education
WRA 1, 2, 3, 4; P.E. Club 1, 2, 3, 4; Student Union 2; Homecoming co-chairman 2.

BITTEL, MARY CATHERINE 210
Baltimore County, Maryland
B.S. History
WRA 1, 2, 3, 4; Phi Alpha Theta 3, 4.

BITTINGER, PATRICK FRANCIS 210
Garrett County, Maryland
B.A. Political Science
Phi Alpha Theta 3; El Circulo Espanol 1, 2, 3, 4; STATE-TO-DATE Feature Editor 2, 3.

BLOUGH, BERNARD BROOKE 210
Allegany County, Maryland
B.S. English

BLUMENSHINE, JANE KATHLEEN 210
Prince George's County, Maryland
B.S. Music
MENC 1, 2, 3, Treasurer 2; Canterbury Club 1, 2, 3, 4, President 4; Collegium Musicum 2, 3, 4.

BOGLEY, ROBERT WASTELL 210
Montgomery County, Maryland
B.S. Elementary Education
Little Theatre 2, 3, 4; Alpha Psi Omega 3, 4.

BOLIN, SUSAN KAY 210
Montgomery County, Maryland
B.S. Kindergarten -- Primary Education
SEA 4.

BOLINGER, DOROTHY 210
Allegany County, Maryland
B.S. Kindergarten -- Primary Education

BOND, SHARON LORETTA 210
Prince George's County, Maryland
B.S. Kindergarten -- Primary Education
Band 1, 2, 3; WRA 1, 2, 3, 4; Frost Hall House Council 2, 3.

BONNER, FORREST MICHAEL 211
Anne Arundel County, Maryland
B.S. Elementary Education
Intramurals 2, 3; Allen Hall House Council 4.

BORLEIS, MARY MARGARET 211
Baltimore County, Maryland
B.S. Mathematics
WRA 1, 2, 3, 4; Sigma Zeta 2, 3, 4, Secretary 3; Newman Club 1; Frost Hall House Council 1, 2, 3, 4, President 4.

BOWLEY, SIDNEY SUE 211
Washington County, Maryland
B.A. Elementary Education
Theta Delta Pi 3, 4.

BREITENBACH, OLIVER VERNON 211
Baltimore County, Maryland
B.S. Biology
Alpha Delta Chi 3, 4; Student Union 3; Franchise Committee Chairman 3.

BROADWATER, CLYDE RICHARD 211
Allegany County, Maryland
B.S. Health and Physical Education
Soccer 2, 3, 4; Baseball 2, 3, 4; P.E. Club 2, 3, 4.

BROADWATER, MIRIAM PATRICIA 211
Garrett County, Maryland
B.A. English

BROWN, RONALD GARY 211
Baltimore County, Maryland
B.S. History
Tau Kappa Epsilon 1, 2, 3, 4, Secretary 4; Greek Council 2, 3, 4, Treasurer 2, President 3, 4; Phi Alpha Theta 3, 4, Vice President 4; Student Union 2, 3.

BRUCHEY, JOYCE MEADOWS 211
Frederick County, Maryland
B.S. History

BUCHMOYER, ROSE ANNE 211
Montgomery County, Maryland
B.S. History -- Social Studies
Senator 4; Outdoor Club 1, 2; Maryland Singers 1; Prom Committee 3.

BURDETTE, EDWARD 212
Montgomery County, Maryland
B.S. Physical Education

BURKE, CAROLE LEE 212
Frederick County, Maryland
B.S. Elementary Education
SNEA 4; WRA 1, 2, 3, 4; Wesley Club 1.

BURNER, MARTHA MARIE 212
Montgomery County, Maryland
B.S. Kindergarten -- Primary Education
Diehl Hall Social Chairman 2, 4; WRA 2, 3, 4; Intramurals 2, 3, 4.

BURNETT, ROGER STEVEN 212
Washington County, Maryland
B.S. Geography
Intramural Basketball 1, 2, 3, 4; Sigma Tau Gamma 2, 3, 4.

BUSSARD, CAROL 212
Washington County, Maryland
B.S. Elementary Education

BYRNES, WILLIAM DEAN 212
Allegany County, Maryland
B.S. Political Science
Newman Club 1, 2, 3, 4, Treasurer 3, Vice President 4; Intramurals 1, 2; Day Students Association 1, 2, 3; Inter Faith Council 4.

C

CALLAHAN, CHARLES 212
Baltimore County, Maryland
B.S. History
Sigma Tau Gamma 2, 3, 4; Greek Council 3.

CARR, LINDA CAROL 212
Allegany County, Maryland
B.S. Biology
Sigma Zeta 2, 3, 4, Vice President 4.

CHALFANT, DOROTHY 212
Frederick County, Maryland
B.S. Elementary Education

CHANEY, JOHN 212
Allegany County, Maryland
B.S. Mathematics
Tennis 2, 3, 4.

CHELL, NORMA JEANNE ELIZABETH 212
Baltimore County, Maryland
B.S. Geography
Outdoor Club 1; John Knox Club President 2; Gamma Theta Upsilon, 3, 4, Secretary 4.

CLAPPER, DONNA JEAN 213
Baltimore County, Maryland
B.S. Geography
IRC 1; Gamma Theta Upsilon 3, 4.

CLEM, DAVID 213
Allegany County, Maryland
B.S. Physical Education
Football 3, 4.

CLEVER, RICHARD 213
Washington County, Maryland
B.S. Music

CLEWS, WILLIAM VINCENT 213
Baltimore City, Maryland
B.S. English
Tau Kappa Epsilon 1, 2, 3, 4; Alpha Psi Omega 2, 3, 4; STATE-TO-DATE 3, 4; Student Union Vice President 3, 4.

COLE, FRANCIS WRIGHT 213
Prince George's County, Maryland
B.A. Social Science
Sigma Tau Gamma 1, 2, 3, 4, Social Chairman 3, President 4; Rifle Team 1; Artist Series 4; IRC 1, 2.

COOK, SANDRA LOU 213
Montgomery County, Maryland
B.A. Elementary Education
Phi Alpha Theta 4.

COPENHAVER, CHARLES DAVID 213
Anne Arundel County, Maryland
B.S. Elementary Education
Tau Kappa Epsilon 3, 4; Football 1, 3, 4; Wrestling 1, 2, 3, 4; Intramurals 1, 2.

CORNELIUS, NANCY CAROLINE 213
Montgomery County, Maryland
B.S. Elementary Education

COSTIGAN, NANCY 213
Montgomery County, Maryland
B.A. Elementary Education and French
Alpha Xi Delta 1, 2, 3, 4; STATE-TO-DATE Page Editor 2, Editor 3; French Club 4.

CRAZE, ROBERT ALAN 213
Allegany County, Maryland
B.A. Political Science
Senate 3.

CREITZ, JOSEPH, JR. 213
Prince George's County, Maryland
B.S. Biology
Tau Kappa Epsilon 2, 3, 4; Wrestling 1, 2, 3, 4, Captain 4; Soccer 4.

CRESWELL, CAROL ANNE 213
Baltimore City, Maryland
B.S. Social Science
Senator 3, 4; NEMACOLIN 3; WRA 1, 2, 3, 4; Prom Decorations Co-chairman 3; Homecoming Entertainment Co-chairman 3, 4.

CRITCHFIELD, PAUL JAMES 214
Somerset County, Pennsylvania
B.S. Physical Education
Football 3; Track 4; Rifle Team 2.

CROCK, DAVID 214
Allegany County, Maryland
B.S. Geography

CROPP, BOBBIE HENKLE 214
Allegany County, Maryland
B.S. Kindergarten-Primary Education

CUFFLEY, CHARLES WILLIAM 214
Montgomery County, Maryland
B.S. History

CUPPETT, JAMES E. 214
Garrett County, Maryland
B.A. Biology

D

DAVIES, BARBARA JOAN 214
Harford County, Maryland
B.S. Kindergarten-Primary Education and English
NEMACOLIN 1, 2, 3, 4; PANTISOCRACY 3, 4.

DAVIS, CHARLES ROBERT 214
Allegany County, Maryland
B.S. Physical Education
Baseball 1, 2, 3.

DAVISSON, DONNA JEAN 214
Allegany County, Maryland
B.S. Kindergarten-Primary Education

DeHART, SUSAN MARIE 214
Montgomery County, Maryland
B.S. Elementary Education
WRA 1, 2, 3, 4; History Club 1, 2; Prom Committee 3.

DELANEY, DOROTHY KAY 214
Frederick County, Maryland
B.S. Elementary Education
Newman Club 2, 3, 4.

DICKINSON, WILLIAM 214
Allegany County, Maryland
B.S. Biology

DODD, MARTIN ELLIS 215
Baltimore County, Maryland
B.S. Elementary Education
Football 3, 4; Intramural Basketball 2, 3.

DORMIO, JOHN J. 215
Allegany County, Maryland
B.S. Psychology
Behavioral Science Club 3, 4; Faculty Evaluation Committee 3, 4.

DORN, CAROLE ANN 215
Baltimore County, Maryland
B.S. Elementary Education
Alpha Xi Delta 2, 3, 4; Homecoming Committee 3.

DUSSAULT, BETTY ANN 215
Virginia Beach, Virginia
B.A. Elementary Education
French Club 1, 2, 3, 4, Treasurer 3; WRA 2, 4.

DUVALL, JOANNE 215
Montgomery County, Maryland
B.S. Elementary Education

DUVALL, KATHERINE HELENE 215
Montgomery County, Maryland
B.S. Elementary Education
Honors Convocation Committee 3; WRA 1, 2, 3, 4; Maryland Singers 2; Frost Hall House Council 4.

DYER, KAREN LOUISE 215
Frederick County, Maryland
B.S. Health and Physical Education
WRA 1, 2, 3, 4, Vice President 2, Treasurer 3, 4; P.E. Club 1, 2, 3, 4; Varsity Basketball 3.

E

EARNEST, BEVERLY ANN
Baltimore County, Maryland
B.S. History
Baptist Student Union 1, 2, 3, 4, President 3, 4, State President 4; IRC 1, 2, 3, 4, Secretary 2, 3, President 4; English Club 1, Vice President 1; Frost Hall House Council 2, 3, President 2; Who's Who 4.

EASTON, CHERYL ANN 234
Prince George's County, Maryland
B.S. History
Alpha Xi Delta 2, 3, 4; Student Union 3, 4, President 4, Social Chairman 3; Homecoming Chairman 3, 4; Who's Who 4.

EATON, MARTHA FRASER 215
Baltimore County, Maryland
B.S. Elementary Education
Student Union 3, 4; Simpson Hall President 4.

EDELMANN, JANET VALLI 215
Baltimore City, Maryland
B.A. Elementary Education
Alpha Xi Delta 2, 3, 4, Chaplain 4; Inter Varsity Christian Fellowship 2, 3, 4, Vice President 3, Secretary 4; Simpson Hall House Council 3; Collegium Musicum 3, 4.

ELLIS, CYNDY ANN 216
Baltimore County, Maryland
B.A. Psychology

EMANUEL, STEPHEN 216
Prince George's County, Maryland
B.S. History

EMBRY, GLORIA 216
Prince George's County, Maryland
B.S. Art

ENGELMEYER, ROBERT FRANCIS 216
Baltimore City, Maryland
B.S. Biology
Maryland Singers 1; Noteables 4.

EVANS, RONALD 216
Allegany County, Maryland
B.S. Physical Education

EWING, GEORGE RAYMOND 216
Allegany County, Maryland
B.S. Art
Little Theatre 1, 2, 3, 4; Kappa Pi 4; Alpha Psi Omega 2, 3, 4; Rifle Team 2, 3; Tau Kappa Epsilon 3, 4.

F

FAIR, PATRICIA LOUISE 216
Allegany County, Maryland
B.S. History
WRA 1, 2, 3, 4; History Club 2, 3, 4.

FIKE, STEPHEN BOLYARD 216
Allegany County, Maryland
B.S. History
IRC 1, 2, 4; History Club 2, 3, 4.

FISHER, DAVID ARTHUR 216
Allegany County, Maryland
B.S. Biology
Sigma Tau Gamma 2, 3, 4.

FLORA, CHERYL FAYE 216
Allegany County, Maryland
B.S. English
Little Theater 4.

FLORENTINE, MARY CATHERINE 216
Allegany County, Maryland
B.S. Music
Collegium Musicum 2, 3, 4; Little Theatre 3, 4; Newman Club 1; Noteables 1, 2.

FOLEY, JEANNETTE 217
Garrett County, Maryland
B.S. Geography
Sigma Zeta 3, 4; Gamma Theta Upsilon 3, 4, President 4.

FONTAINE, ANDRE PIERRE 217
Frederick County, Maryland
B.S. Mathematics
Sigma Zeta 1, 2, 3, 4; Allen Hall House Council 4.

FOSTER, MICHAEL DEAN 217
Baltimore County, Maryland
B.S. Physical Education
Sigma Tau Gamma 1, 2, 3, 4; Football 3, 4; Intramurals 1, 2, 3, 4; P.E. Club 1, 2, 3, 4; Track 2.

FOSTER, NANCY ANNE 217
Chelsea County, Massachusetts
B.S. Social Science
STATE-TO-DATE 4; Judicial Board 4; Phi Alpha Theta 4; Miss Mistletoe 4.

FRITZ, DONALD ALLEN 217
Allegany County, Maryland
B.S. Biology

FRUSHOUR, CAROLE ANN 217
Frederick County, Maryland
B.S. Kindergarten-Primary Education
Collegium Musicum 2, 3, 4; Marching and Concert Band 1, 2, 3; Spanish Club 1; WRA 2, 3.

FUNK, WARREN HAROLD, JR. 217
Prince George's County, Maryland
B.S. Elementary Education
IRC 1, 2, 3, 4, President 2, Vice President 4; Judicial Board 1, 2, 3; Wrestling 1, 2, 3; Allen Hall House Council President 4.

G

GARRETT, SHEILA CATHERINE 217
Garrett County, Maryland
B.S. Elementary Education
Rifle Club 1; Simpson Hall House Council 4.

GEIGER, JUDITH 217
Allegany County, Maryland
B.S. Psychology-Social Studies

GERHART, JUDY MAE 217
Somerset County, Pennsylvania
B.A. English

GILLISS, MARTHA ANN
Montgomery County, Maryland
B.S. Elementary Education
Maryland Singers 1, 2; Frost Hall House Council Vice President 3, President 3; Noteables 4.

GOLDSTEIN, ALAN STANLEY 218
Montgomery County, Maryland
B.S. Biology
Tau Kappa Epsilon 1, 2, 3, 4, Vice President 4; Alpha Psi Omega 3, 4; Wrestling 1, 2; Soccer 3, 4.

GRAYSON, DANIEL MALCOLM 218
Prince George's County, Maryland
B.S. Geography
IRC 1, 2, 3, 4, Vice President 2, 3; English Club 1; Gamma Theta Upsilon 2, 3, 4; Football Manager 1, 2.

GREEN: TERESA MARIE 218
Baltimore County, Maryland
B.S. Kindergarten-Primary Education
Newman Club 1; SEA 4.

GRIMM, ROBERT CARL 218
Baltimore County, Maryland
B.S. Social Studies
Tau Kappa Epsilon 1, 2, 3, 4, Treasurer 2, 3, 4; Allen Hall House Council Treasurer 2, President 3; Judicial Board 4; STATE-TO-DATE 1, 2, 4.

GROVE: MARION KERR 218
Allegany County, Maryland
B.S. Elementary Education

H

HAMMERSMITH, FRANCIS CECIL 218
Allegany County, Maryland
B.S. Physical Education
Newman Club 1; Wrestling Team 2; Track 3.

HAMONS, FRANK LOWELL, JR. 218
Allegany County, Maryland
B.A. Biology

HANLEY, JOAN BARBARA 218
Montgomery County, Maryland
B.S. Kindergarten-Primary Education
Newman Club 2; Gamma Theta Upsilon 2, 3, 4; Student Union 4; Theta Delta Pi 3, 4.

HANSON, RICHARD LEE 218
Baltimore County, Maryland
B.S. Elementary Education
Tau Kappa Epsilon 1, 2, 3, 4; Tennis 1, 2, 3, 4; Wrestling 3.

HARDEGEN, CHARLES BONNER 219
Allegany County, Maryland
B.S. Mathematics

HARTLE, LOU ELLEN 219
Washington County, Maryland
B.S. Elementary Education
Alpha Xi Delta 2, 3, 4, Vice President 4; Homecoming Dance Chairman 3, 4; Sigma Zeta 2, 3, 4; Greek Council 3, 4, Vice President 4, Greek Week Chairman 4.

HAYDEN, DOROTHY LEE 219
Baltimore County, Maryland
B.S. Physical Education
Varsity Basketball 3, 4; WRA 1, 2, 3, 4.

HEAVNER, VIRGINIA LEE 219
Montgomery County, Maryland
B.S. Physical Education
WRA 1, 2, 3; Student Union 4; P.E. Club 1, 2, 4.

HELM, PAUL EDWARD 219
Prince George's County, Maryland
B.S. Social Studies
Tau Kappa Epsilon 1,2,3,4, Secretary 2; Gamma Theta Upsilon 3,4; Allen Hall House Council 2,3, Secretary 3; Intramural Basketball 1,2,3,4; Intramural Football 3,4.

HETRICK, WILLIAM JOHN 219
Allegany County, Maryland
B.S. Social Science
Varsity Basketball 2,3,4.

HEUBECK, ROBERT LEE 234
Baltimore City, Maryland
B.S. Mathematics
Tau Kappa Epsilon 1,2,3,4; Sigma Zeta 1,2,3,4, President 2,3,4; Golf 1,2,3,4; Soccer 3,4; Who's Who 4.

HILLEARY, GARY WAYNE 219
Baltimore County, Maryland
B.S. History-Social Studies
Sigma Tau Gamma 3,4; History Club 3,4, Vice President 4.

HINEGARDNER, BETTY LOU 219
Prince George's County, Maryland
B.S. Elementary Education
Maryland Singers 1,2; Noteables 4; WRA 2,3.

HINTON, PATRICIA ANN 219
Baltimore County, Maryland
B.A. Elementary Education
Alpha Xi Delta 2,3,4; Judicial Board 3,4; Biehl Hall House Council 4.

HOBBS, LOIS MARGARET 208
Baltimore City, Maryland
B.S. Elementary Education
Alpha Xi Delta 2,3,4, Membership Chairman 4; Class Treasurer 3,4; NEMACOLIN 2,3, Photography Editor 3; Who's Who 4.

HOLMES, RITA DIANNE 219
Baltimore County, Maryland
B.A. English
Spanish Club 2,3; Newman Club 1,2,3,4.

HOLSHEY, EDWARD LAWRENCE 219
Allegany County, Maryland
B.S. Geography
Gamma Theta Upsilon 4.

HOSKA, CONRAD LOUIS 219
Allegany County, Maryland
B.S. Political Science-History

HUGHES, WILLIAM RUSSELL 220
Harford County, Maryland
B.S. Geography-Social Studies
Gamma Theta Upsilon 2,3,4; IRC 1.

J

JACKSON, NANCY GALE 220
Wicomico County, Maryland
B.S. Elementary Education
Behaviorial Science Club 3,4, Secretary 3,4; Student Union 4; Outdoor Club 3.

JANSSEN, MILDREN KATHLEEN 220
Prince George's County, Maryland
B.S. Social Studies
IRC 1,2,3,4, President 3; Newman Club 1,2,3,4.

JOHNSON, BARBARA 220
Baltimore County, Maryland
B.S. History
Resident Assistant 4.

JOHNSON, GEORGE LEE 220
Montgomery County, Maryland
B.S. Physical Education
Alpha Delta Chi 3,4; Sowers Hall House Council Vice President 4; Inter Varsity Christian Fellowship 1,2,3,4; Track 3.

JONES, MARY DARLENE 220
Allegany County, Maryland
B.A. Music

K

KEIBLER, STEPHEN IRONS 220
Montgomery County, Maryland
B.S. Mathematics
STATE-TO-DATE Feature Editor 3,4; Student Union 4; Intramural Basketball 3,4; Viet Nam Fund Drive Co-chairman 4.

KELLER, SANDRA 220
Garrett County, Maryland
B.A. Mathematics

KELLY, KATHLEEN KENDRICK
Anne Arundel County, Maryland
B.A. English-French
NEMACOLIN 3,4; PANTISOCRACY 3,4; French Club 3,4.

KELLY, WILLIAM PAUL 220
Allegany County, Maryland
B.S. Social Science
Gamma Theta Upsilon 4.

KERBY, ROY 220
Baltimore County, Maryland
B.S. Mathematics

KESSLER, ROBERT EDWARD 221
Harford County, Maryland
B.S. Elementary Education
Tau Kappa Epsilon 2,3,4, President 4; Intramurals 1,2,3,4; Track 1,2,3,4.

KIDWELL, WILLIAM FRANCIS 221
Allegany County, Maryland
B.S. Elementary Education
Tau Kappa Epsilon 2,3,4; Intramurals 1,2,3,4; Homecoming Committee 2,4.

KING, SHIRLEY ANN 221
Calvert County, Maryland
B.S. Elementary Education
Frost Hall House Council 3,4; Student Union 3.

KIRBY, GEORGE ALBERT, III 221
Allegany County, Maryland
B.S. Mathematics

KLISHIS, MICHAEL JOSEPH 234
Baltimore County, Maryland
B.S. Psychology
Alpha Delta Chi 2,3,4, Social Chairman 4; Behaviorial Science Club 3,4, President 4; IRC 2,3; Faculty Evaluation Committee Chairman 4; Who's Who 4.

KRAUSE, MARY JANE 2221
Prince George's County, Maryland
B.S., Elementary Education
Cheerleaders 2,3,4, Co-captain 4; Student Union 3, Secretary 3; Judicial Board Clerk 4; Homecoming Committee 3,4.

KREILING, CHRISTENA LYNN 221
Allegany County, Maryland
B.S. Physical Education
WRA 1,2,3,4, Vice President 3, President 4; Varsity Basketball 3,4, Captain 3.

KRENSEVAGE, CHRISTINA ROSE 221
Baltimore County, Maryland
B.A. French
Newman Club Recording Secretary 2; French Club Historian 2, President 3; STATE-TO-DATE 2,3; Maryland College Queen 4.

KUNKLE, NOEL T. 234
Anne Arundel County, Maryland
B.S. Music
Sigma Tau Gamma 1,2,3,4, Pledge Marshal 4; Rush Chairman 3,4; Band Drum Major 2,3,4; Senate 1, Judicial Board 4; Who's Who 4.

KUYKENDALL, IRENE C. 221
Allegany County, Maryland
B.S. Elementary Education

L

LANG, BRUCE 221
Baltimore County, Maryland
B.S. Physical Education
Tennis 1,2,3,4; Sigma Tau Gamma 2,3,4.

LANG, JANICE CAROL 222
Baltimore County, Maryland
B.A. English-Spanish
Spanish Club 1,2,3,4, Secretary 3,4.

LINDSAY, ELAINE LA RUE 222
Baltimore County, Maryland
B.S. Health and Physical Education
WRA 1,2,3,4, President 3, Student Advisor 4; P.E. Club 1,2,3,4; NEMACOLIN 3; Freshman Week Committee 2,3,4.

LOMAGNO, BONNIE MARIE 222
Anne Arundel County, Maryland
B.S. Geography
Senate 3,4; Frost Hall House Council 3,4; Sigma Zeta 3,4, Secretary 4; Gamma Theta Upsilon 3,4; Theta Delta Pi 3,4; Campus Day Committee 4.

LONG, STEPHEN EDWARD 222
Allegany County, Maryland
B.S. Chemistry

LOWE, JUDITH CAROL 222
Prince George's County, Maryland
B.S. Elementary Education
WRA 1,2,3,4.

LOWE, ROBERT VERNON 222
Prince George's County, Maryland
B.S. Physical Education
Tau Kappa Epsilon 2,3,4; Football 1,2,3,4; Baseball 1,2,3; Intramurals 1,2,3,4.

LUTZ, BABETTE 222
Carroll County, Maryland
B.S. Mathematics

M

MARTIN, DOUGLAS 222
Montgomery County, Maryland
Tau Kappa Epsilon 2,3,4; Football 1,2,3,4.

MARTIN, SHIRLEY ANN 222
Prince George's County, Maryland
B.S. English
Theta Delta Pi 3,4; Frost Hall House Council 3; Senate 3; Student Union Secretary 4; Campus Day Committee 3,4.

MASON, BOYD AYERS 223
Allegany County, Maryland
B.S. History

MAZURE, VIRGINIA 223
Baltimore City, Maryland
B.S. Music
Collegium Musicum 2,3,4; Maryland Singers 1,2; Noteables 3,4.

McCARTHY, EDWARD JAMES 223
Howard County, Maryland
B.S. Psychology
Tau Kappa Epsilon 3,4; Intramurals 3,4.

McCURDY, VIVIAN WHITE 223
Allegany County, Maryland
B.S. Social Science
Senate 3; Senate Clerk 3; Student Association Secretary 4.

McDONALD, ARCHIE C. 223
Harford County, Maryland
B.S. Mathematics
Sigma Tau Gamma 2,3,4.

McDONALD, GERALD 223
Prince George's County, Maryland
B.S. Geography
Tau Kappa Epsilon 2,3,4; Student Union 3.

McDORMAN, ELMER FLOYD, JR. 223
Anne Arundel County, Maryland
B.S. Art
SEA 1,2,3,4, President 2,3; Student-Faculty Picnic Chairman 3,4; Judicial Board 4.

McGETTIGAN, JAMES FRANCIS 223
Allegany County, Maryland
B.S. Psychology
Newman Club 1,2,3,4, Vice President 2; Day Student Association 1,2,3; Behaviorial Science Club Treasurer 3,4.

McLAUGHLIN, JOHN RUSSELL 223
Somerset County, Pennsylvania
B.S. Elementary Education

McMINN, LINDA JEAN 223
Allegany County, Maryland
B.S. Elementary Education

McROBIE, HENRY 223
Allegany County, Maryland
B.S. Social Studies

McVICKER, JOHN CRAIG 223
Allegany County, Maryland
B.S. Health and Physical Education

MEANS, CAROL JANE 224
Anne Arundel County, Maryland
B.S. Physical Education
P.E. Club 1,2,3,4, President 2; Winter Carnival Chairman 2; Homecoming Co-chairman 2; Gymnastic Team 2, Manager for Women 3.

MILLER, CHARLENE WEGLEIN 224
Baltimore County, Maryland
B.A. French
French Club 2,3,4, President 4.

MILLER, DORIS FAY 224
Allegany County, Maryland
B.S. Elementary Education
Baptist Student Union 1,2,3,4, Corresponding Secretary 3,4; Maryland Singers 1.

MILLER, NANCY H. 224
Garrett County, Maryland
B.S. History-Political Science
Band 2; IRC 4; Phi Alpha Theta 4; Maryland College Association Committee Chairman 4.

MILLER, NANCY LOIS 224
Allegany County, Maryland
B.S. Elementary Education

MINNICK, JUNE LE 224
Baltimore City, Maryland
B.S. Geography
WRA 1,2,3,4; Gamma Theta Upsilon 3,4; IRC 3,4, Secretary 4.

MONGAN, HELEN PATRICIA 224
Baltimore County, Maryland
B.S. Physical Education
WRA 1,2,3,4, Corresponding Secretary 3; P.E. Club 1,2,3,4; Frost Hall House Council 3.

MOQUIN, DAVID NEAL 224
Cecil County, Maryland
B.A. English
Maryland Singers 3; Noteables 3,4; Judicial Board 3; Football 3,4; Wrestling 3,4.

MULLANEY, EDWARD PATRICK 224
Allegany County, Maryland
B.S. Social Science

MYERS, WARREN 224
Baltimore County, Maryland
B.S. Physical Education

N

NASSER, MARY LOU 224
Allegany County, Maryland
B.A. Mathematics
Newman Club 1,2.

NEWCOMER, LYNNETTE MARVINE 224
Washington County, Maryland
B.A. History

NILAND, MARY JOAN 225
Allegany County, Maryland
B.S. Elementary Education
WRA 1; Newman Club 2,3,4; PANTISOCRACY 2,3,4.

NINER, ROSELLA S. 225
Somerset County, Pennsylvania
B.S. Elementary Education

NIXON, LONNIE 225
Allegany County, Maryland
B.S. Political Science

O

OTTO, LELAND CURTIS 225
Allegany County, Maryland
B.S. History
IRC 4; Phi Alpha Theta 4.

P

PARK, ANGUS JOHN 225
Allegany County, Maryland
B.S. Political Science

PEARSALL, ELIZABETH ANN 225
Baltimore County, Maryland
B.S. Mathematics
Sigma Zeta 2,3,4; Frost Hall Social Chairman 1; Sweetheart Dance Committee 2.

PENCE, HOWARD WILSON, JR. 225
Allegany County, Maryland
B.A. Biology
Intramural Basketball 1,2,3,4.

PHILLIPS, LINDA MARIE 225
Anne Arundel County, Maryland
B.A. Elementary Education
Gymnastics Team 2,3,4; Prom Committee 3; Apple Blossom Princess 3.

PLANNER, CHARLES KEMP 225
Caroline County, Maryland
B.S. Physical Education
P.E. Club 1,2,3,4, President 3; Sigma Tau Gamma 2,3,4, Historian 2; Baseball 1,2; Gymnastic Team 2,3,4.

PLATTER, WILLIAM 226
Allegany County, Maryland
B.S. Social Studies

PORTER, ELAINE NAN 226
Allegany County, Maryland
B.S. Kindergarten-Primary Education

POWERS, KAY SHARON 226
Allegany County, Maryland
B.S. Art
Art Club 1,2, Secretary-Treasurer 2.

PURUCKER, JEAN ELIZABETH 226
Allegany County, Maryland
B.S. Kindergarten-Primary Education
Wesley Club 1,2; WRA 2.

R

RAMSEL, KAREN ANNE 226
Baltimore County, Maryland
B.S. Physical Education
WRA 1,2,3,4, Activities Chairman 2,3,4; Varsity Basketball 3,4.

RANKER, CAROL 226
Allegany County, Maryland
B.S. Elementary Education

RANKER, HARRY JOSEPH 226
Allegany County, Maryland
B.S. Physical Education
P.E. Club 3,4; Varsity Baseball 1,2,3,4; Men's Quartet 1,2; Varsity Gymnastic Team 3.

RENDAR, CYNTHIA KAY 226
Allegany County, Maryland
B.S. Music Education
MENC 1,2,3,4; Noteables 1,2,3,4, Vice President 4; Day Student Association 1,2,3; Little Theater 4.

RENICK, BARBARA LYNN 226
Baltimore County, Maryland
B.A. History-Social Science
Alpha Xi Delta 1,2,3,4, Membership Chairman 3, Social Chairman 4; Senate 1,2,4; Honors Convocation Co-chairman 2,4; Homecoming Parade Chairman 2, Queens Chairman 2,3,4; Junior Class President 3; Prom Co-chairman 3.

RICHARDSON, JAMES STANLEY 226
Dorchester County, Maryland
B.A. History

ROBERTS, JANET LEE 226
Baltimore County, Maryland
B.S. Math
Alpha Xi Delta 3,4; Student Union Representative 3.

ROBERTS, LINDA LOU 226
Baltimore County, Maryland
B.S. English
WRA 1,2,3; Spanish Club 1,2,3, Treasurer 2; Band 1,2,3; Little Theater 3.

ROBEY, KATHLEEN VIRGINIA 227
Allegany County, Maryland
B.S. Biology
Sigma Zeta 4.

ROBINSON, ELIZABETH ANN 234
Dorchester County, Maryland
B.S. Elementary Education
Alpha Xi Delta 2,3,4, Corresponding Secretary 3, President 4; Little Theatre 1,2,3,4; Alpha Psi Omega 1,2,3,4, Secretary 2; Simpson Hall House Council 2,3, Vice President 3; Who's Who 4.

ROGERS, VIRGINIA ANN 227
Montgomery County, Maryland
B.S. Health and Physical Education
WRA 1,2,3,4, Recording Secretary 3,4; Varsity Basketball 3,4; PE Club 4.

ROSEBERRY, ANNE LOUISE 234
Baltimore County, Maryland
B.S. Elementary Education
Alpha Xi Delta 3,4; Alpha Psi Omega 3,4; Little Theatre 2,3; Simpson Hall House Council, Treasurer 3; Who's Who 4.

ROSS, JANICE FRIEND 227
Garrett County, Maryland
B.S. Elementary Education
Little Theater 1,2,3,4; Student Christian Association 1,2,3,4; Maryland Singers 1,2,3,4; WRA 1,2,3,4.

ROY, WILLIAM DAYTON 227
Garrett County, Maryland
B.S. Elementary Education
Tau Kappa Epsilon 2,3,4, Chaplain 3; Student Union Representative 2; Freshman Week Committee 4.

RUFFO, JANICE DORIS 227
Baltimore County, Maryland
B.S. History
Alpha Xi Delta 2,3,4; Phi Alpha Theta 3,4; Gamma Theta Upsilon 4; Student Union Treasurer 4; Homecoming Publicity Chairman 2,3,4.

RUSSO, JOSEPH EDWARD 227
Baltimore County, Maryland
B.S. Elementary Education
Tau Kappa Epsilon 1,2,3,4; Homecoming Entertainment Chairman 3.

S

SANSOM, BONNIE SUE 227
Allegany County, Maryland
B.S. Art
Art Club 1.

SCHLERETH, PATRICIA ANN 227
Allegany County, Maryland
B.S. Elementary Education

SCHRODEL, DAVID MICHAEL 227
Frederick County, Maryland
B.S. History
Tau Kappa Epsilon 1,2,3,4; Senate 3; Allen Hall House Council 4; Football 1,2,3, Captain 4.

SCOTT, DOUGLAS 228
Allegany County, Maryland
B.S. English

SEAL, RUTH ELIZABETH 228
Washington County, Maryland
B.S. Kindergarten-Primary Education

SEIBEL, SUZANNE CAROL 228
Baltimore County, Maryland
B.A. Elementary Education
Theta Delta Pi Rush Chairman 4; French Club 1,2; Frost Hall House Council Secretary 3,4; John Knox Club 2,3, President 2.

SEIBERT, JAMES KEIFFER 228
Washington County, Maryland
B.S. Social Studies
Alpha Delta Chi 3,4; Soccer 2,3,4; Intramurals 2,3,4.

SEILER, PATRICIA KIGHT 228
Allegany County, Maryland
B.S. Geography
Gamma Theta Upsilon 3,4.

SEILER, WILLIAM 228
Allegany County, Maryland
B.S. History

SETTLE, RAY LEONARD 228
Prince Georges County, Maryland
B.S. English
Senate 4; State-to-Date 3,4; Pantisocracy Editor 3,4; Food Committee Chairman 4.

SHANK, GLENNA 228
Allegany County, Maryland
B.S. History

SHANK, JANICE MARIE 228
Washington County, Maryland
B.S. English

SHAW, JOHN 228
Allegany County, Maryland
B.S. Physical Education

SHELTON, CAROL LEE 229
Frederick County, Maryland
B.S. Health and Physical Education
WRA 1,2,3,4, Treasurer 2.

SHIVES, SHARON LEE 229
Washington County, Maryland
B.S. Elementary Education

SIGLER, EVAN JAMES 229
Allegany County, Maryland
B.S. Elementary Education
Tau Kappa Epsilon 3,4; Varsity Football 2; Varsity Basketball 1; P.E. Club 1,2,3,4.

SIMMONS, CAROLYN DAWN 229
Garrett County, Maryland
B.S. Kindergarten-Primary Education
Concert and Marching Band 1,2,3; WRA 1,2,3,4; Noteables 2,3.

SKIRVING, ANN MARIE 229
Baltimore County, Maryland
B.S. English
Theta Delta Pi 3,4, President 4; Senate 1; Artist Series 1.

SLATER, THOMAS GORDON 234
Montgomery County, Maryland
B.S. History
Student Association President 4; Senate 1,2,3; Sigma Tau Gamma 2,3,4; Phi Alpha Theta 3,4; Artist Series 3; Who's Who 4.

SLYDER, LYNDA LOU 229
Baltimore County, Maryland
B.S. Physical Education
WRA 2,3,4; Varsity Basketball 3,4; P.E. Club Vice President 3.

SMITH, EDITH 229
Talbot County, Maryland
B.S. Physical Education

SMITH, JUDY FAYE 229
Prince Georges County, Maryland
B.S. Elementary Education
WRA 3,4.

SMITH, SHARON 229
Allegany County, Maryland
B.A. Math

SNYDER, DAVID MELVIN 230
Mineral County, West Virginia
B.S. Social Science
Kappa Pi 4.

SOETHE, JAMES 230
Allegany County, Maryland
B.S. Psychology

SPATARO, ARTHUR 230
Allegany County, Maryland
B.S. Math

STAUFFER, ROBERT 230
Prince Georges County, Maryland
B.S. Physical Education

STEGMAIER, RICHARD MICHAEL 230
Allegany County, Maryland
B.S. Social Science

STEIN, LINDA RUTH 230
Allegany County, Maryland
B.S. French
IRC 2,3,4; French Club 1,2.

STEVENS, MICHAEL ARTHUR 230
Allegany County, Maryland
B.S. Psychology
Newman Club 1,2,3,4; Behavioral Science Club 3,4.

STONESIFER, DIANE MARIE 230
Baltimore County, Maryland
B.S. Kindergarten-Primary Education

STRONG, PAMELA 230
Somerset County, Pennsylvania
B.S. Elementary Education

STRUCKMAN, CHARLOTTE LOUISE 230
Washington County, Maryland
B.S. Elementary Education
WRA 2,3,4; Varsity Basketball 3,4.

STULL, KAREN LEIGH 230
Frederick County, Maryland
B.S. Elementary Education
IRC 1,2,3.

STUMP, KATHERINE LOUELLA 230
Carroll County, Maryland
B.S. Elementary Education
IRC 1.

STURTZ, CLYDE 231
Allegany County, Maryland
B.S. English

SWANSON, CHARLES 231
Montgomery County, Maryland
B.S. History

T

THARP, WILLA JEAN 208
Dorchester County, Maryland
B.A. French
Alpha Xi Delta 1,2,3,4; Class Secretary 3,4; French Club 3,4; Prom Chairman 3; Simpson Hall House Council 2; Homecoming Decorations Chairman 2,3.

THOMAS, WILLIAM DOUGLAS 231
Allegany County, Maryland
B.S. Psychology
Senate 3,4,5; Behavioral Science Club 3,4.

THOMPSON, JUDITH ANNE 231
Baltimore County, Maryland
B.S. Elementary Education
WRA 1,2,3,4.

TURNER, JOHN DENNIS
Baltimore County, Maryland
B.S. Social Science
Varsity Wrestling 4.

TURNER, KATHERINE 231
Baltimore County, Maryland
B.S. Elementary Education
Diehl Hall President 4; Student Union Representative 4; Newman Club 1,2,3,4.

TWIGG, MARY MURRELL 231
Allegany County, Maryland
B.S. Kindergarten-Primary Education

V

Velten, Joann Carol 231
Baltimore County, Maryland
B.S. Math
WRA 1,2,3; IRC 3,4; Student Union 4.

W

WAGNER, RICHARD 231
Montgomery County, Maryland
B.S. Physical Education
Sigma Tau Gamma 2,3,4.

WAITE, LOVENA A. 232
Montgomery County, Maryland
B.S. Mathematics
Sigma Zeta 2,3,4, Corresponding Secretary 4; Art Club 1; Homecoming Decorations Chairman 2.

WALKER, ROBERT 232
Allegany County, Maryland
B.S. Elementary Education
Tau Kappa Epsilon 2,3,4.

WATKINS, WILMA ELIZABETH 232
Allegany County, Maryland
B.S. English

WATSON, RICHARD 232
Washington County, Maryland
B.S. Elementary Education

WATTENSCHAIDT, BEVERLY ANN 232
Allegany County, Maryland
B.S. Music
Maryland Singers 1,2; Noteables 1,2; Collegium 2,3,4.

WEINKAM, JOSEPH HENRY, JR. 232
Baltimore County, Maryland
B.S. Biology
NEMACOLIN 3,4, Business Manager 4; Tau Kappa Epsilon 4; Intramurals 2,3,4.

WENTWORTH, WILLIAM P. 232
Anne Arundel County, Maryland
B.S. Social Science
Sigma Tau Gamma 2,3,4, Social Chairman 4; Winter Carnival Chairman 1; Student Union 3.

WHARTON, FRANCIS WAYNE 232
Allegany County, Maryland
B.S. Physical Education
Tau Kappa Epsilon 1,2,3,4; Soccer 1,2,3,4; Intramurals 1,2,3,4.

WHIPPO, CHERYL 232
Baltimore County, Maryland
B.S. Elementary Education

WHITE: RONALD JAMES 232
Allegany County, Maryland
B.S. Psychology-Social Studies
Football 1,2,3; Track 3; Intramurals 1,2,3,4.

WILHELM, PATRICIA 232
Allegany County, Maryland
B.S. Mathematics

WILLIAMS, JOANN VIVIAN 232
Allegany County, Maryland
B.S. History-Social Studies
Phi Alpha Theta 3,4.

WILLIAMSON, MARY 233
Montgomery County, Maryland
B.S. Physical Education

WILLS, RAYMOND KENNETH 233
Allegany County, Maryland
B.S. History
STATE-TO-DATE 3,4, Feature Editor 3, Associate Editor 4; PANTISOCRACY 2,3,4, Poetry Editor 4; History Club 4; Intramurals 3,4.

WINEBRENNER, EILEEN 233
Allegany County, Maryland
B.S. Elementary Education

WINEBRENNER, JOHN ALLAN, JR. 233
Allegany County, Maryland
B.S. Social Studies
Tau Kappa Epsilon 1,2,3,4, Rush Chairman 3; Intramurals 1,2,3,4; Newman Club 1,2,3; Senate 4.

WOLF, SHARON EILEEN 233
Baltimore County, Maryland
B.A. Elementary Education-English
Alpha Xi Delta 2,3,4; Greek Council 4; NEMACOLIN 2,3; Leadership Conference Chairman 4; French Club 1, Secretary 2.

WOLFORD, GEORGE 233
Allegany County, Maryland
B.S. Geography-Elementary Education

WUNDERLICK, JANET 233
Allegany County, Maryland
B.S. Mathematics

WYNNE, CECILE HALL 208
Baltimore County, Maryland
B.S. Social Studies
Class Vice President 3, 4; Diehl Hall House Council Vice President 4; Gamma Theta Upsilon 4; June Week Chairman 4.

Y

YATES, DANIEL 233
Montgomery County, Maryland
B.S. Elementary Education

YOUNG, ANNE HUDSON 233
Allegany County, Maryland
B.A. Spanish-English
Alpha Xi Delta 1, 2, 3, 4; Alpha Psi Omega 1, 2, 3, 4; Senate 2.

YOUNG, ROBERT LEE 233
Prince Georges County, Maryland
B.S. Geography
Tau Kappa Epsilon 1, 2, 3, 4; Gamma Theta Upsilon 2, 3, 4; Senate 2; Vice President 1.

YOUNG, VIOLET 233
Baltimore County, Maryland
B.S. Psychology

Z

ZEPP, JANICE LOUISE 233
Carroll County, Maryland
B.S. Elementary Education
Social Director Student Union 4; Artist Series 4; Freshman Week Committee 3; Homecoming Parade Chairman 3, 4.

Senior testing.

Cissy Wynne

The Senior Class presents trees to be planted on campus.

Christina Krensevage, Maryland College Queen.

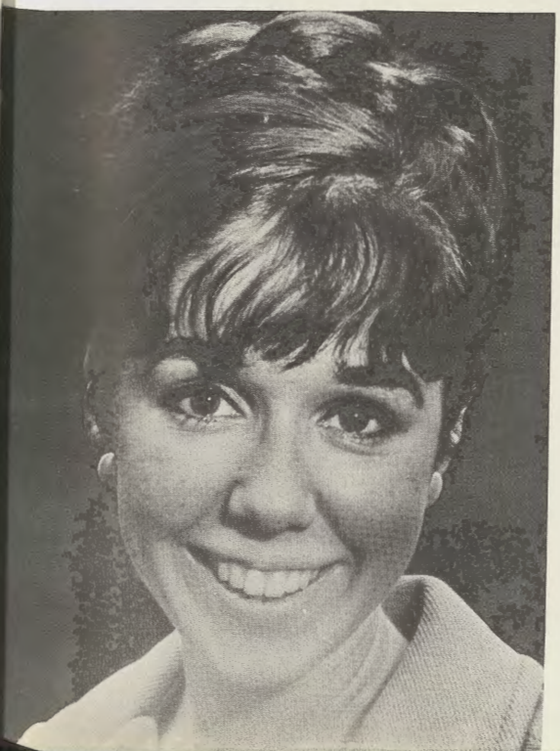

County representatives interview seniors for jobs.

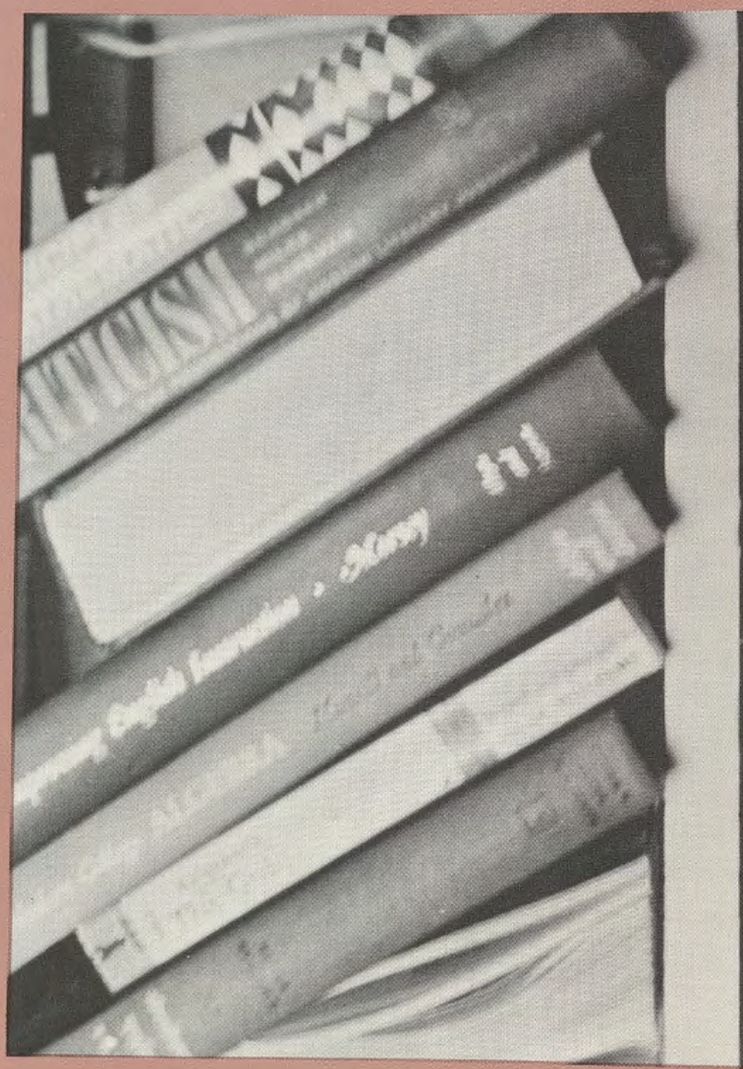

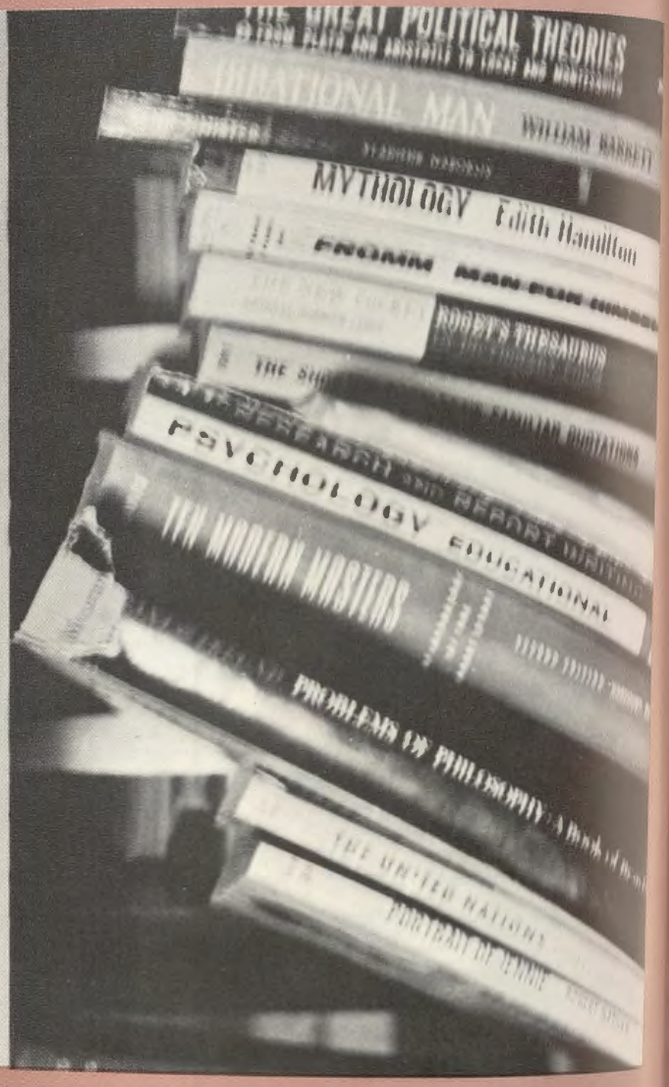
POLITICAL THEORIES
RATIONAL MAN
WILLIAM BARRETT
MYTHOLOGY
Edith Hamilton
FROMM
ROGET'S THESAURUS
PSYCHOLOGY
EDUCATIONAL
THE MODERN MASTERS
PROBLEMS IN PHILOSOPHY

Underclass

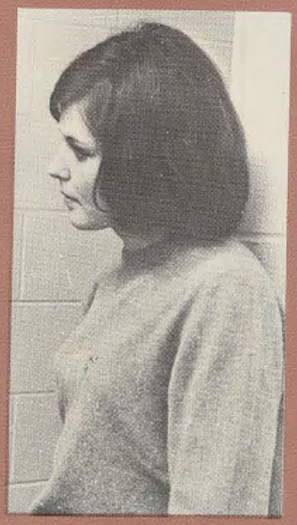

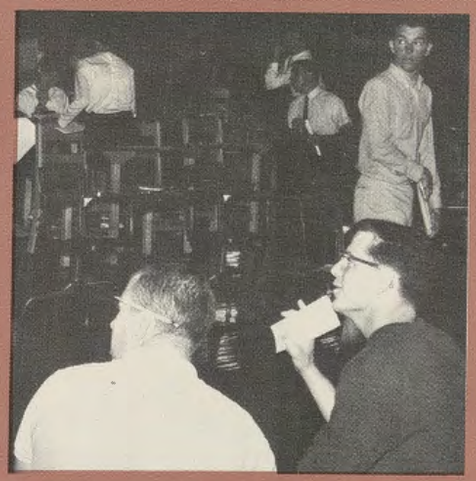

Juniors

John Catau
President

Marianne Higgins
Vice Preisent

The objective of the Junior Class was to build a cohesive and working organization conscientiously involved in college activities. The most important undertaking of the class this year was the Junior-Senior Prom. In an effort to improve this activity, the juniors moved the Prom up to Friday night and added a picnic on the following day for all seniors. In order to raise money for the Prom, the class sponsored record hops, a box soccer game, and a talent show.

Linda Goodrich
Secretary

Junior Class Executive Committee **SEATED:** L. Goodrich, J. Catau, M. Higgins, S. Badger; **STANDING:** K. Willetts, J. Piccinini, S. Priebe, J. Gray, D. Hutchinson.

Susan Badger
Treasurer

Frances Adams
Stephen Baker

Gerald Alsid
Patricia Barnett

Lawrence Alsid
Wylie Bean

Linda Arnone
Bonnie Blenard

Gail Baker
Edward Bodmer

Sandra Bohrer
Priscilla Bridner

Linda Boor
Tom Brinkman

John Boroughs
Kathleen Brown

Paul Bowman
Lois Brown

Rebecca Bradley
Sharie Brown

Prom plans are made at a class meeting.

David Burdock

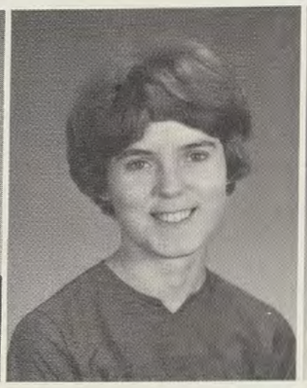

Beverly Burgan

Sandra Browning
Judy Burnett

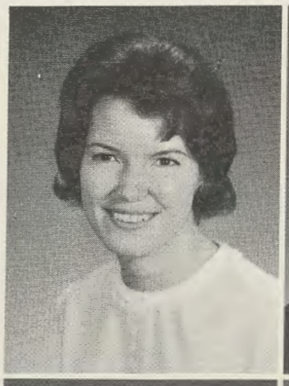

Douglas Buckley
Margret Burr
Dianna Calhoun
Vince Catania

Sarah Butler
Catherine Callahan

Norman Byers
John Capossela

Priscilla Cage
Libbie Carr

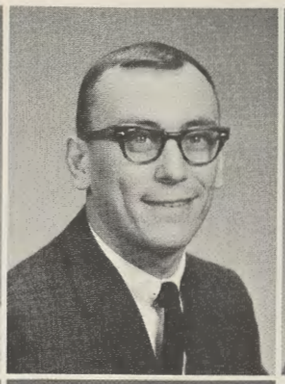

Nancy Challandes
Robert Cherry
Joan Clark
Larry Coblentz

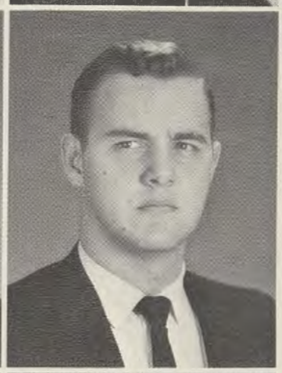

Nancy Cockburn
William Cooper

Joyce Coumerilh

Eugene Creek

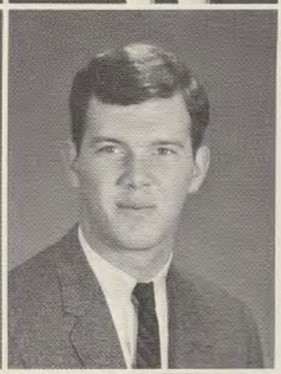

Patty Crossland
John Crowe

Class of '67

Linda Dahl
Rita Daniels

Carol Davis
John Davis

Sharon Davis

Ellen Deal

Glen DeHaven

Randi Deremer

Ronald Deremer
John Determan
William Determan
Catherine DeWitt

Terry Diehl
Vera Diggs

Paula Dixon
Scott Dixon

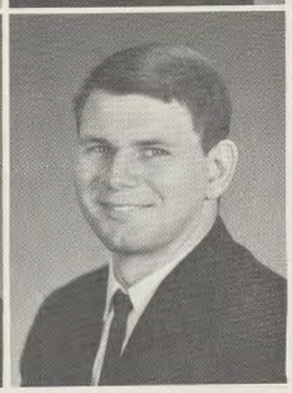

Robin Dodd
Earl Douglas

Edward Dressman
Thomas Duckworth

Linda Dugan
Paul Eaves

Michael Edwards
Robert Edwards

Marsha Ernest
Shirley Fannin

Barbara Fanti

Barbara Fee

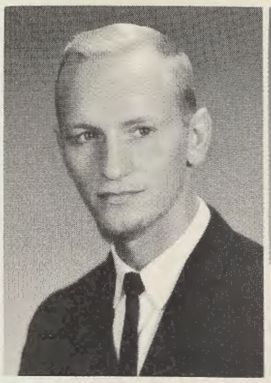

John Fisher

Marilyn Fisher

Charles Floto

Larry Foor

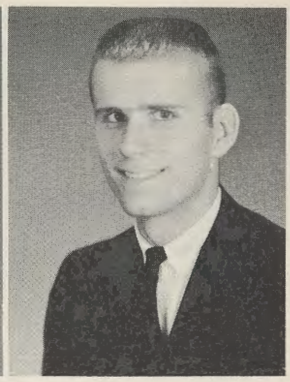

Donald Forrester

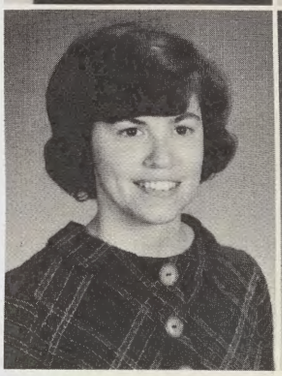

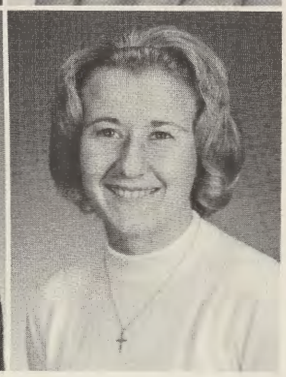

Ronald Forrester
Linda Freeman

Elaine Frame
Carol Fullenkamp

Carol Francese

Gerald Franks

Kenneth Garrison

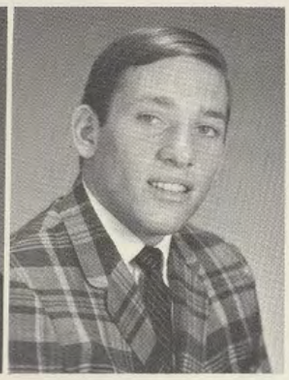

William Garvey

Anne Gaskill

Barbara Giles

Junior Class participates in the Homecoming parade.

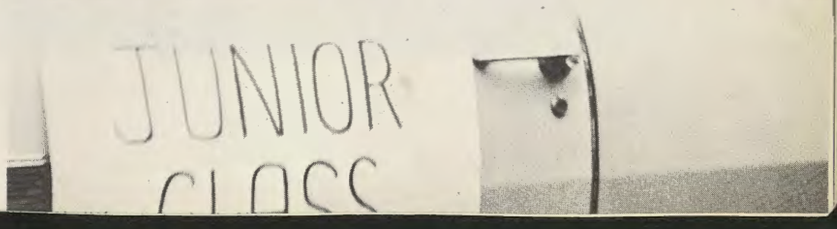

Joann Gilhooly
Sandra Goertz
Marie Gonder
Charles Granigan

Johnita Gray
Patricia Gray

Barbara Green
R. C. Green

Richard Greer
Earlene Griffith

Don Hutchison surveys the prom site.

JoAnn Grimm | Linda Habersat | Donna Hager | Martha Hall | Sunday Hammett

Janice Hammond
Elizabeth Harper
Ronald Henninger

Karen Hannawald
Suzette Harrison
Charles Hershberger

Dorothy Harper

Larry Hauver
Gary Hendrickson

Robert Hesterburg
Sue Hickman

William Hilton
Christine Hoffeditz

Class of '67

Joanne Holland
John Holtz
Carole Hough
Mary Hubbell

Deborah Hughes

Donald Hutchison

Lee Huffman
John Jacques

Patricia Janocha

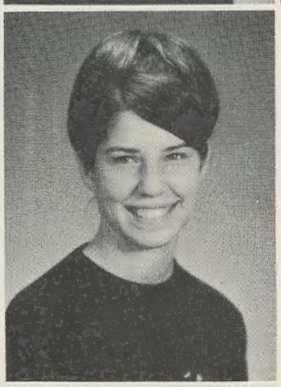

Patti Johnson
Randall Johnson

Peter Kangas
Sharon Kasecamp
Ernest Kaylor

Thomas Hudson
Bonnie Hyland
Katherine Jewell
Robert Johnson

Karen Keller

Rita Keller

Sharren Kelly

Nancy Kelso

James Kenny
Kathleen Kenney

Edward Kerman
John Keyser

Carol King
Suzanne Knieriem

Ruth Schunk enjoys the Apple Dance.

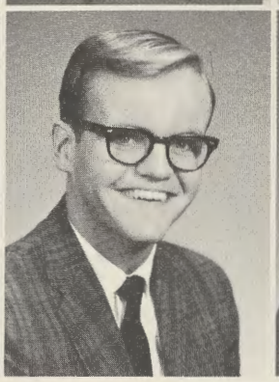

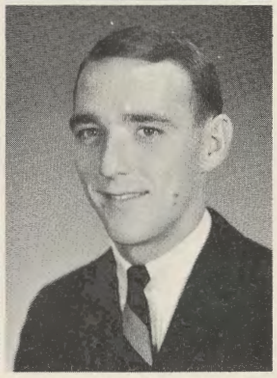

Judith Kohlenburg
Cheryl Lange

Penelope Kudzma
Roy Lantz

Janice Kuhn
Deborah Lavery

Beverly Kurtz
Doretta Law

Gary Lamson
Darrell Layman

Joan Lee
Donald Leonard
Shirley Lewis
Eileen Llewellyn

Ann Lloyd
Mary Lee Logsdon
Mary Lum

Sandra Magsamen
Sandy Mankins

Kenneth Mann

Timothy Martin

John Martin
Anita McCurley

Dolores McDonald

Sharon McElfish

Margaret McCarthy
Judy McGuire

Edward McLaughlin

Judith Mewshaw

Douglas McIlvaine
Susan Meredith

Polly McKann
Joan Merryman

Carlinda McKenzie
Janet Messick

Class of '67

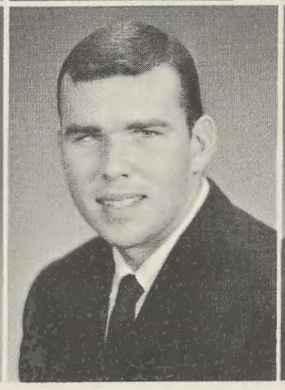

Kay Meyers
Nancy Mock

Eileen Mikolayunas
Phillip Mooney

Barbara Miller
Dale Morrow

Judy Miller
Theodore Mullendore

Mary Miller
Carroll Mumma

Beverly Murray
Kenneth Nichols
Elizabeth Nightingale
Joseph Noone

Glenda Norris
Linda Northcraft
Paul Ober
Frank Olive

Judith O'Neil
Carolyn Otremba
Caliope Papandreu
Alpharetta Parker

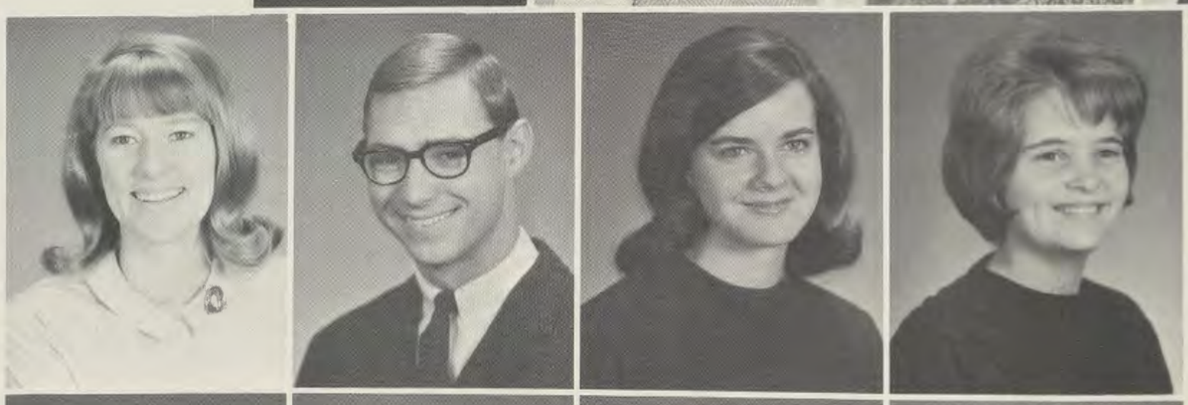

Nancy Paul
Wayne Paul
Diana Pennington
Nancy Perkins

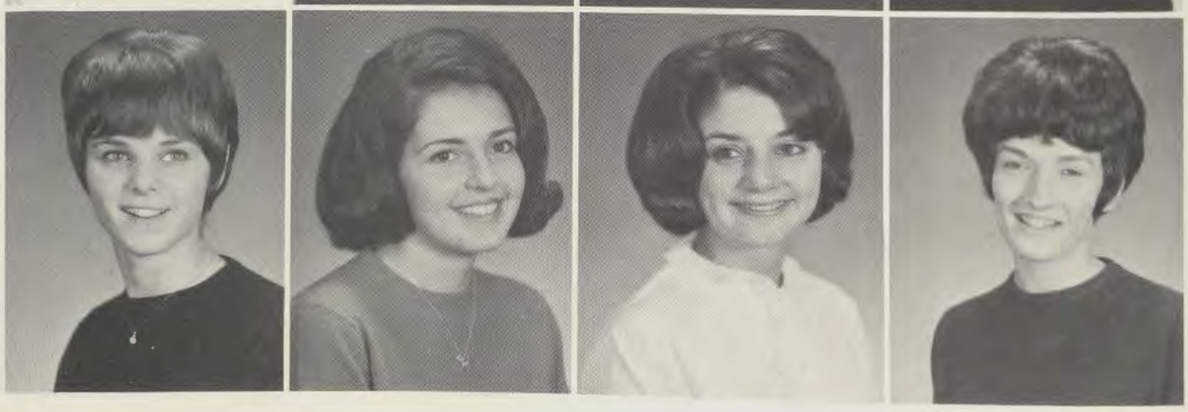

Suzanne Perry
Angela Phillips
Janice Piccinini
Mary Pierce

The Juniors versus the Seniors at the Box Soccer Game.

Joyce Platt

Richard Powell

Sandra Priebe
Elaine Roberts

Carol Resh
Kacia Robertson

Jeanne Rice
Carroll Romney

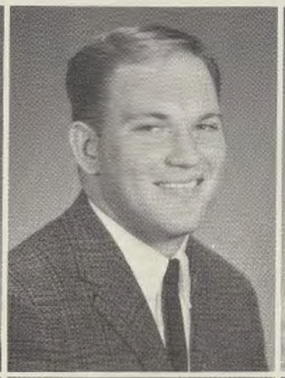

Kenneth Ridenour
Paula Ross

Susan Ritchie
James Rota

Gwynethe Ruhl

James Ryan

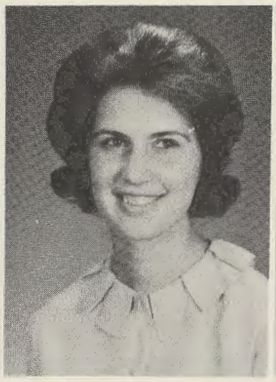

Louise Sadowski

Sharon Sanders

Seneh Sanner

Dorothy Sarfino
Marilyn Schaar
Lois Schell
Nancy Schriver

Alice Schumacher
Bonnie Schupp
Diane Scott
Michael Shay

Class of '67

Richard Shockey
William Shuck
Kay Simpkins
John Slider

Barbara Smith
Carolyn Smith
Trudy Smouse
Frances Snyder

Sandra Snyder

John Spahn

Robert Speicher

William Stakem

Larry Snyder
Ann Starner

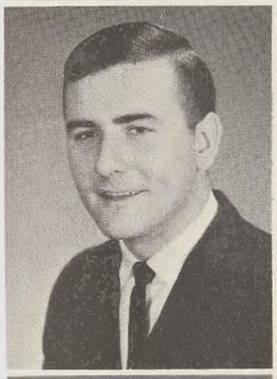

David Stimmel

Shirley Strachan
Ruth Stumpf

Evelyn Stephanos
Harriet Stipe

Mary Ellen Stevens
Nancy Stitcher

John Stewart
Jan Stocklinski

Joyce Sutton

Wallace Swayne

Sharon Sweitzer

Lynne Tasker

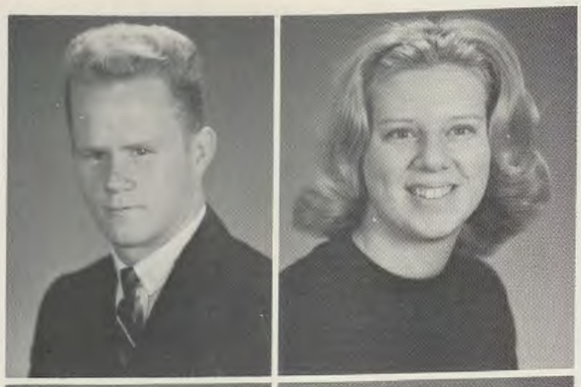

Donald Taylor
Sandra Tharp

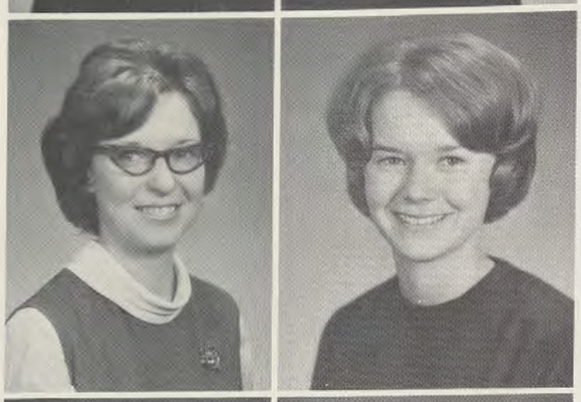

Mary Thompson
Gail Tipsword

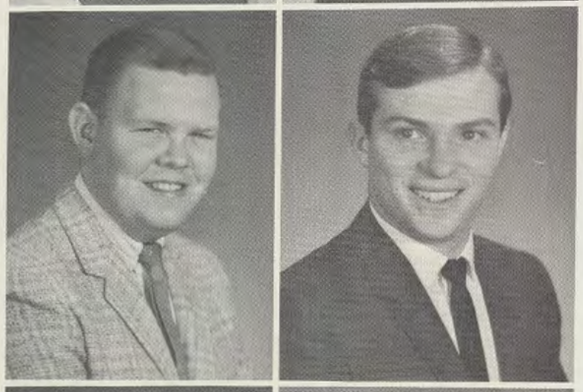

David Twigg
William Vogtman

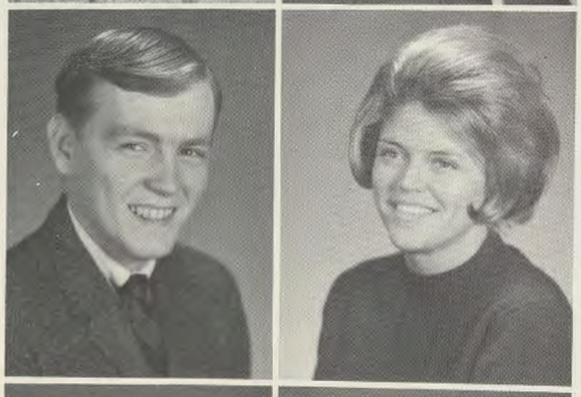

Gerald Ward
Robin Warren

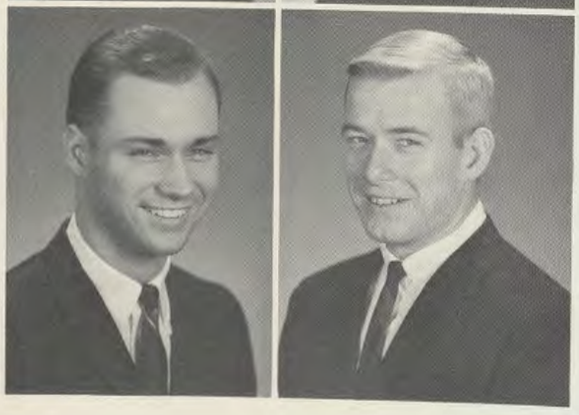

Lloyd Weaver
Roger Weeks

Sue Thomas
Joyce Toskov

Susan Thomas
Alice Towne

Class of '67

Joanne Watkins
Mary Wells

Lester Watkinson
Marilyn Welsch

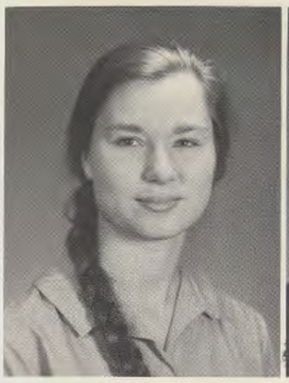

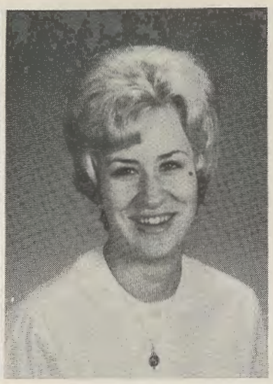

Claire Wernig
Melvin Whitfield
Donna Whitman
Marjorie Wight

Philip Wilkes
Katherine Willetts

Jeanne Williamson
Carol Wilson

James Wolfe
Sandra Wood

Rodney Williams
James Winterberg

William Williams
Donald Witt

Linda Young

Eugenia Zorn

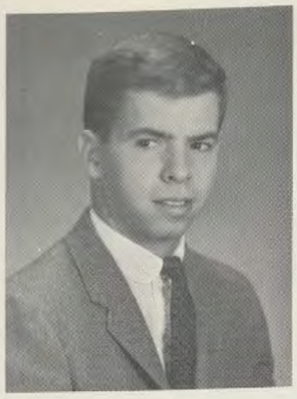

Stephen Printz, President

Bernard Keene, Vice President

Evelyn Roy, Secretary

Sophomores

Sophomore year is no longer homesickness and bewilderment, but it is belonging and friends. With this unity comes the spirit of sharing. The "wise" sophomores organized Freshman Week to help the Frosh adjust to college life. Hazing followed, highlighted by Kangaroo Court and the Lowly Freshmen and Super Sophomores Dance.

In addition, the Sophomore Class sponsored the Drifters in an outstanding show. Also, a Variety Show was produced jointly with the Junior Class.

Jean Martin, Treasurer

Class Executive Council

Linda Alderton

Ethel Alexander

Jean Alexander

Jane Anderson

Cheri Applegarth

Patricia Ark

William AuMiller

Catherine Auxier

Cheryl Baader

Catherine Bageant

Bonnie Bailer

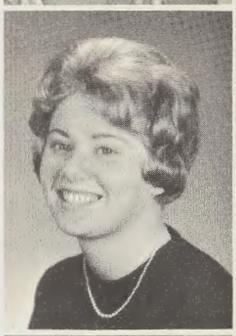

Carol Baker
Diane Barnes
Ann Barry

Clyde Becker
Carol Bell

Ronald Bembe
Virginia Benedict

Margaret Bennett
Sharon Bennett

Carol Bettis
Richard Biggs

Gerald Bissett
Wayne Bittner

Pamela Blau
John Blose

Arlene Boles
Michael Bonn

Margaret Bowdle

Barbara Boyle
Larry Brant

James Braskey
Carolyn Brenneman

Sandra Brill

Cheryl Brohawn

David Browne

Linda Browning
Patricia Buckley

Patricia Burkey
Jane Byers

Joseph Byers

Barbara Camp
William Carlson

Joyce Carpenter
Melinda Carr

Cathy Cassis
Ronald Castle
Carol Cavaness

Lesley Cave
Bonita Chambers
Royce Chaney

Patrick Chorpenning

Charles Cockburn

Daniel Collins
Vickie Combs
Linda Corame

Mary Cornelius
Mary Coulehan
Margaret Craig

Jeanne Crawford

Susan Crawford
Mary Craze

Nancy Crowe
Vaughn Crowl

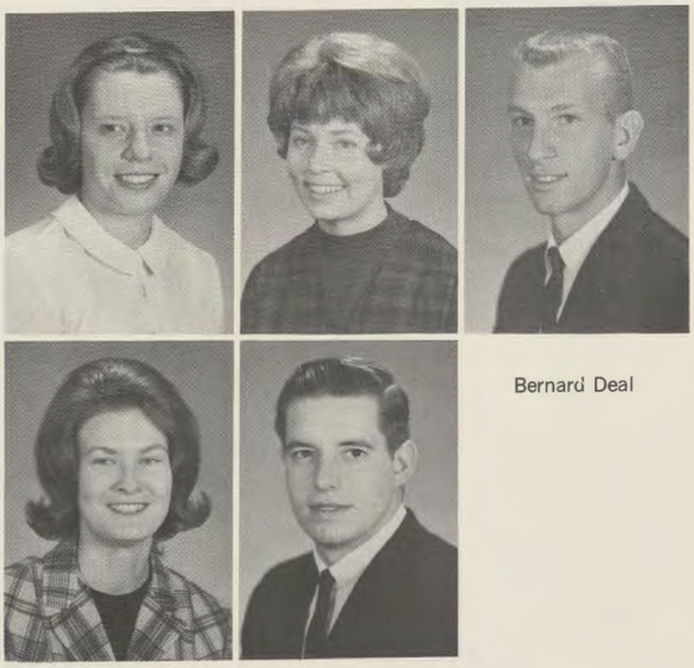

Carvill Dana
Linda Darnley

Carolyn Davis
Michael Davis

Bernard Deal

Victims of our Hazing . . .

Michael DeBoy

Terri Deffinbaugh

Class of '68

Richard Dencsy

Joseph Derrico

Ray Dintaman

Patricia Donnelly

Niccole Dorrett

Curtis Douglas

Dianna Diggs

Alison Dowty

Jeanne Dresher

James Dryden

James Dudley

Donald Dunn

Terri Durst

Sandra Dutkowski

Sharon Ehlert

Jane Ellenberger

Merideth Elliott

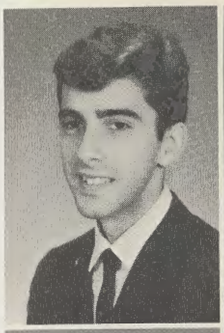

Gary Engle
Leon Evans
Judith Fauley
Robert Ferber
Beatrice Fey

Dianne Fey
Mary Filer
Beverly Fischer
Nancy Flanigan

Charles Flinn
Joyce Foncannon
Ronald Forbes

Donald Frantz

Jean Fleischauer
Margaret Fraver

Harriett Frederick
Susan Frock

Harry Fuller

Trudy Gardiner

Who enjoyed it the most?

Van Gardner

Darlene Garrett

Linda Garrison

Martha Goodwin

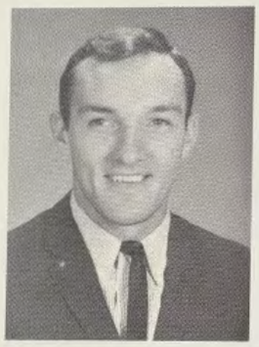

John Gowans

Doris Gaston
Thomas Gearhart
John German

Patricia Gillease
June Glasgow
Karla Globus

Barbara Glotfelty
Theodore Glotzbach
Carolyn Goldberg

Thomas Green

Linda Gray
Nancy Gray

Joyce Grimm

Carol Ann Grove

Nancy Guard
Linda Hallack

Virginia Harman
Steven Hartle

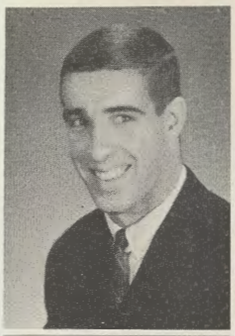

Joyce Holler

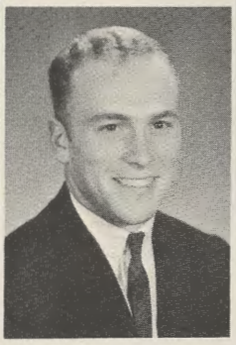

James Hudson

Linda-Paige Hill

Ronald Hoopengardner

Thomas Ingram

Class of '68

Constance Hornick

Craig Huller

Margaret Jackson

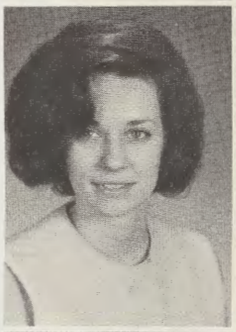

Mary Hill
Peggy
Hoffman

Carol Holter
Helen Hood

Barbara Huber

Kathryn Humbertson

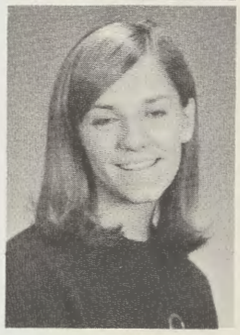

Charles Hartsock
Joyce Henning
Judith Herries
Elizabeth Hesselton
Cynthia Heubeck

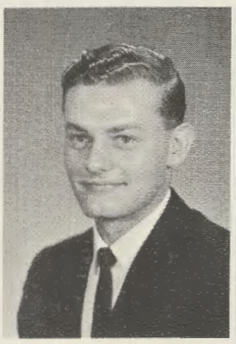

Robert Jackson

Karen Johnson

Kathleen Johnson

Rhoda Johnson

Class of '68

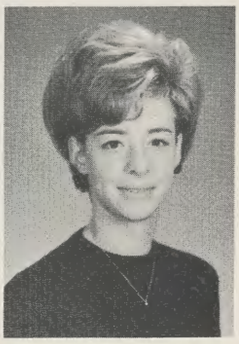

Brenda Jones

Janet Jones

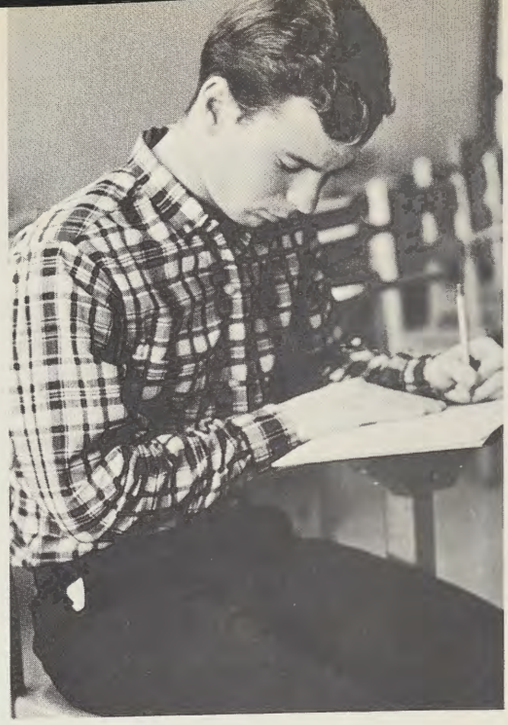

Sophomore Testing — Before . . .

Betty Jordan

Gail Keller

Marybeth Kacher

Ireene Kadlecik

Elizabeth Keefer

Lynne Keilbar

Charles Keller

Edward Kennedy

John Kerr

Joan King

Judith Klink
William Koelle

John Kretchman
Kristine Krocheski

Marlene King

Carol Kirkham

Patricia Klarman

Michael Kline

Carol Landers

Loretta Langan

Roberta Lange

Thomas Larkin

Cheryl Kutz
Nancy Kyle

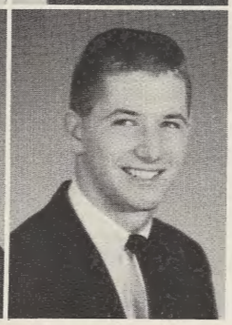

Elizabeth La Bounty
Vincent Laffey

Donald Laycock

Larry Layman

Phillip Lease

Beatrice Lewis

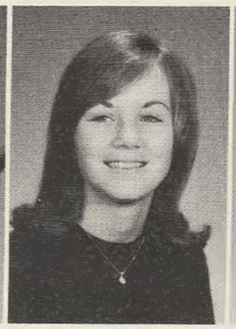

Barbara Linn

Gary List

Mary Logsdon

Patricia Loughmiller

Susan Leslie

Michael Luman

. . . and after.

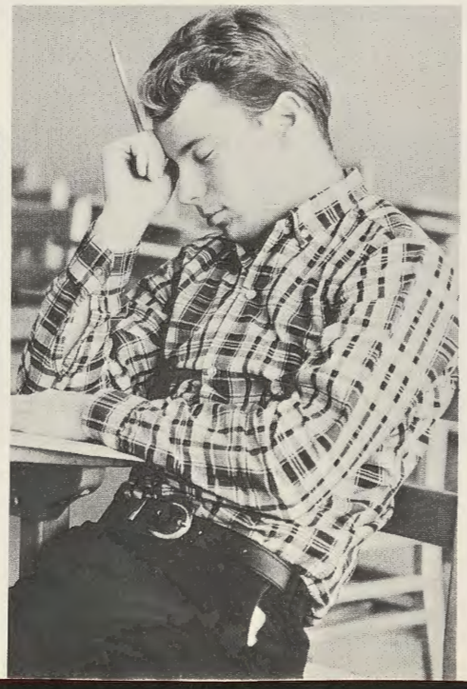

Larry Malone

Judith Marteney

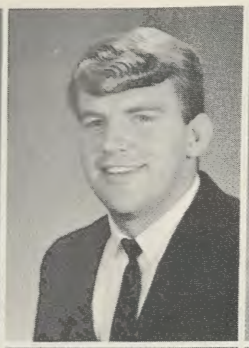

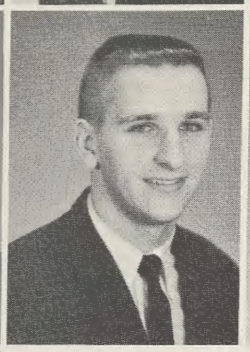
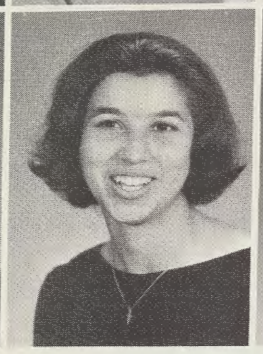

Ronald McFarland
Kenard McKenzie

Katherine McMinn
Julia Memmi

Janice Mercer
Marjorie Mettler

Patricia Middleton
Linda Miller

Maxine Miller
Paul Miller

Class of '68

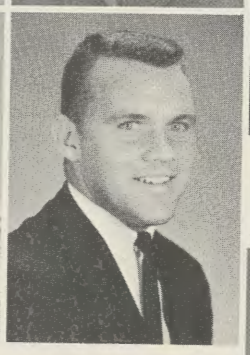

Mary Martin
William Martin
Margaret Massicot
Elaine Maxey
Patricia McCall

Eric Mills
John Mills

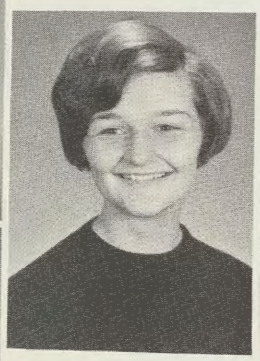
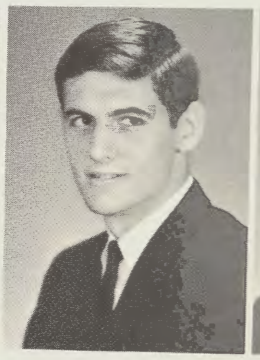

Virginia Mitchel

Wesley Moore

Mary Morisi

Charles Morris

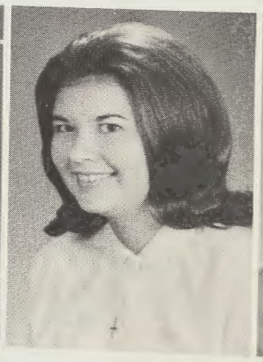

James Mullinix

Beverley Mumma

Judy Murphy

Carolyn Neale

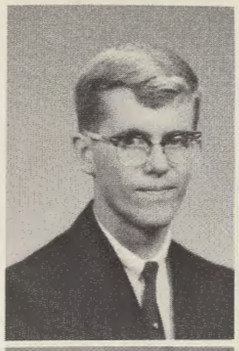

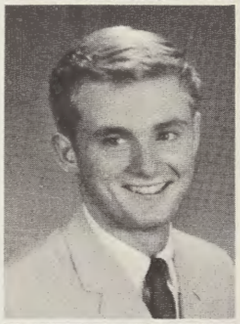

Rose O'Rourke
Pauletta Osborne

JoAnn Otto
Suzanne Paletta

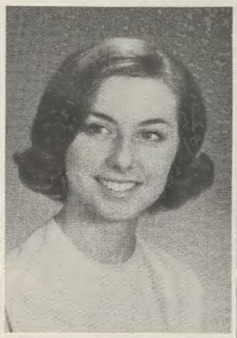

Darla Palmer
William Parker

Olin Perkins
William Perry

Mary Petrine
Robert Pettebone

Robert Nightingale
Edward O'Leary
Stephen Olezak
Jean Oliver

Mary Peyton

James Pfeiffer

Ellen Pilchard

David Pile

Lana Poole

Daniel Porter

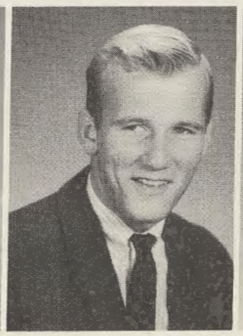

William Powell

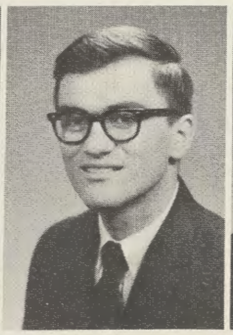

Edward Pritts

Rodney Putman

Nancy Putnam

Elena Rankin

Richard Ravenscroft

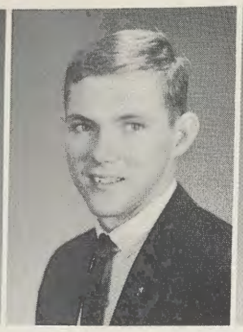

Arnold Rech

Joyce Remesch

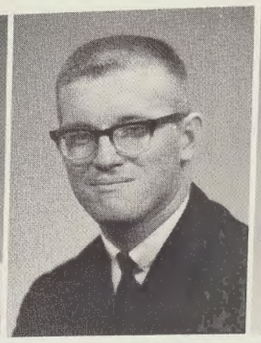

Howard Reynolds

Ray Richardson

William Robinson
Cheryl Roney

Beverly Root

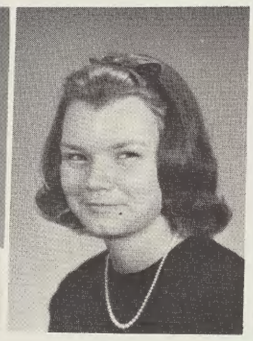

Marlyce Rustad

Janis Sagle
Sharon Samson

Jeanne Sanner
David Saylor

Sophomores sponsored the Drifters.

Linda Scarpelli

Patricia Scarpelli

Laraine Schmidt

Charles Schramm

Nancy Schupp

Joan Scott

Bonnie Seltzer

Sophomores co-sponsored the Winter Carnival Variety Show.

Harold Shorb

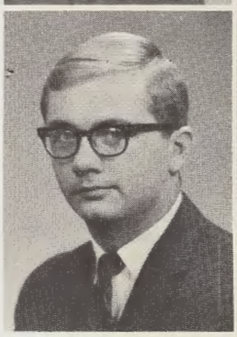

Dorothy Shaffer
Frederick Shank

Julia Shaw
Raymond Shipley

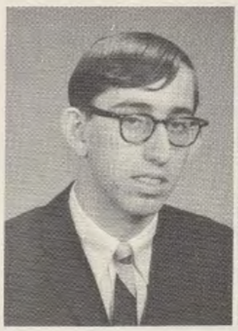

Mark Siegel

Carol Simpson

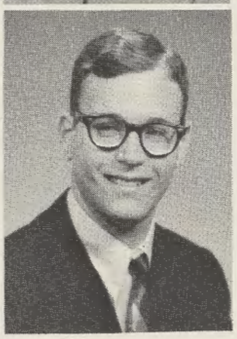

Deidre Shunkwiler
Helen Simpson
Paul Singer

Linda Sisler

Wayne Skidmore

Grayson Smith

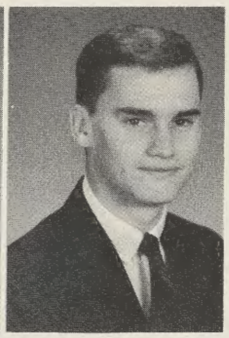

Thomas Smith

Teresa Stangarone

Linda Steiglitz

Judith Stein

Linda Stemple

Beverly Struckman

Michael Surano

Robert Sutton

Class of '68

William Sowers
Sharon Speir
Paula Sprissler

Elizabeth Stitcher
Dorothy Strong
Robert Strother

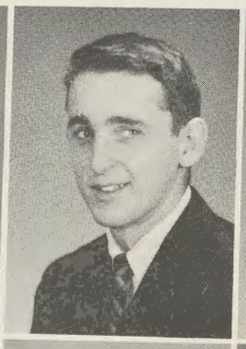

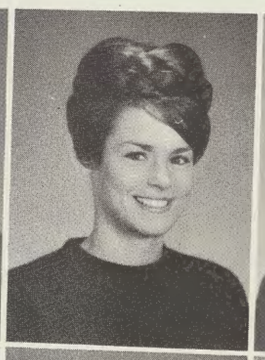

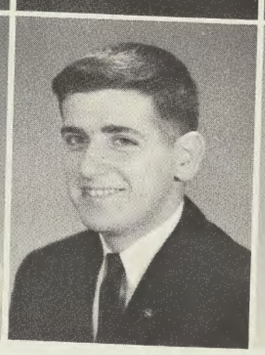

Kathleen Taylor
William Taylor

Jerry Telmeco
Wayne Thompson

Ronald Tracy
Suzzanne Trainor

Timathy Troth
Gary Tumino

Gary Turney
Patricia Upp

JoAnn VanMeter
Lorraine Vicino

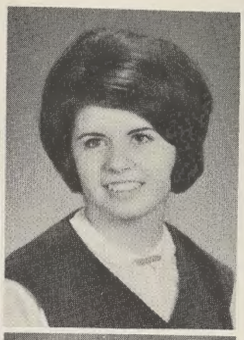

Clenda Viers
Nancy VonGunten

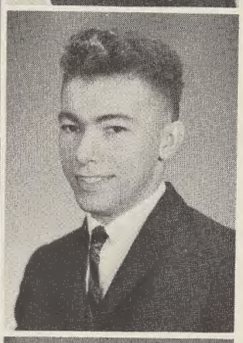

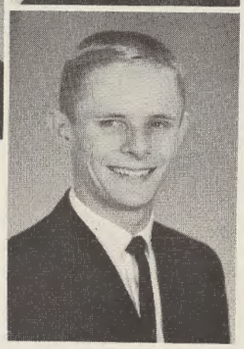

Virginia Waggoner
Marvin Wagner
Richard Walker

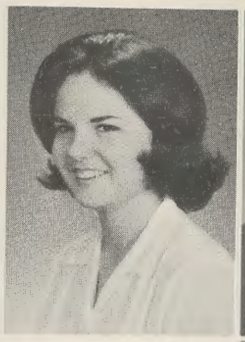

Renee Ward

Edward Westwood

Gary Watson
Nancy Weikert

Janie Webber
Patricia Weikert

Dawn Wheelock

Edward Widmayer

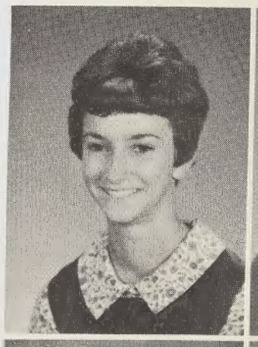

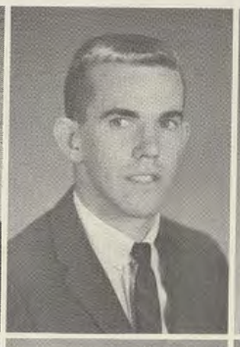

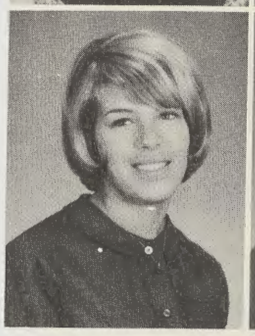

Janice Wilhelm
Marcla Wright

Carol Willett
Charlotte Yeakley

John Willetts
Russell Yonkers

James Willis
Shelia Young

Albert Wine
Jane Zimowski

Dorothy Winstead
Linda Zirkler

Freshmen

Larry Young
President

Dolly Hood
Vice President

Traditionally the Freshmen were indoctrinated during Freshman Orientation Week and then fell victims to the sophomores during Hazing. Under the guidance of advisors, Miss Nancy Capozzolo and Miss Diane Sawyer, the Class of 1969 strove to create unity and loyalty within the class. With new-found friends, the freshmen guided its efforts toward large participation in class and campus activities. Major projects during the year were the Slave Auction and Dance and the Winter Carnival.

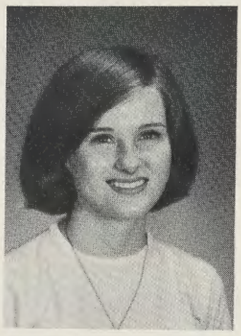

Ann Wallizer
Secretary

Paul Kemp
Treasurer

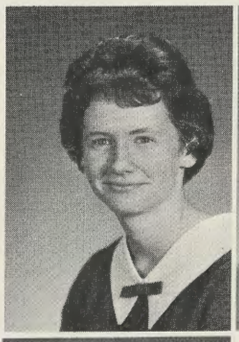

Cheryl Alter

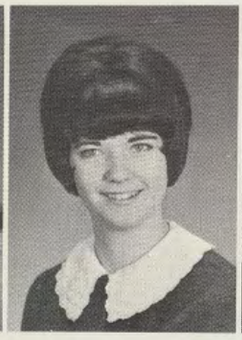

Sherry Anderson

Janice Appel

Jorja Ardinger

Adele Abrahamson
Thomas Armbuster

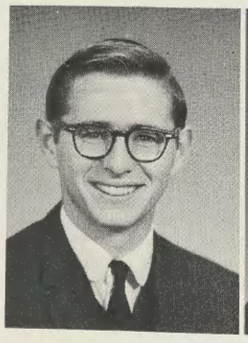

Gary Ashby

Mabel Atkinson

Margaret Atkinson

Earnest Austin

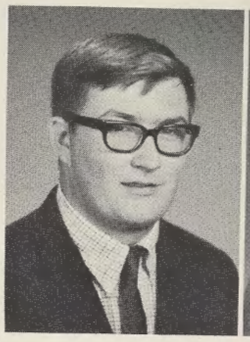

John Baker

Mary Baker

Pam Barbour

John Bardi

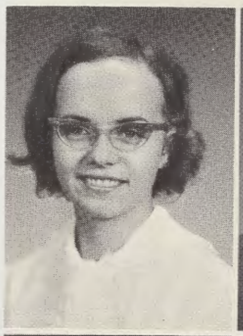

Walter Becker

Kathy Behney

Kathy Bell

Bruce Barrett
Darlene Baugher
Joan Bealky

Class of '69

Marjorie Bearman
Robert Belman
Nancy Belter

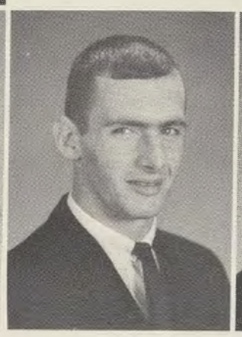

Bill Berry

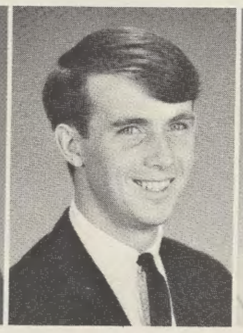

Clarence Biggs

Barbara Billard

Shirley Bishop
John Bittinger

Andrea Bivins

Barbara Blades

Kay Blank

Mary Blizzard

Shirley Blocher

Ronald Bonig

Carol Boor

Clare Borjes

Jean Bowen

Diana Brathuhn

Henry Brown
Jane Butts

Joyce Brown
Connie Caldwell

Mary Brumage
Phillip Caldwell

Barbara Buckel
Mary Campbell

Frank Butt
Sharon Carey

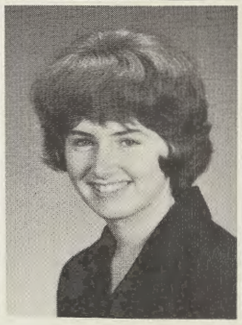

Bernadette Carlow

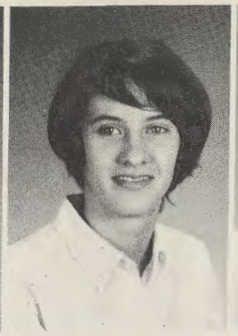

Catherine Carney

Bonnie Carter

Margaret Carter

Carol Charles

Linda Clarke

Marie Clark

Barbara Cleland

Carol Clever

John Close

Peggy Coddington
Darlene Craver

Cinda Conley
Janice Cress

Chrystal Courtney
Sandra Cullison

Candith Crabtree
Lois Curtis

Norman Crandell
Joyce Custer

Henry Danver
Paul Davalli
Constance Davis
Benjamin Dawson
Mary Dawson

Carole Delauney
Albert Delbrugge
Russell Dennison
Veronica Derda
Judy Derrick

David Diaz
Linda Diaz
Charles Dietz
James Dillon
Beverly Doolan

Class of '69

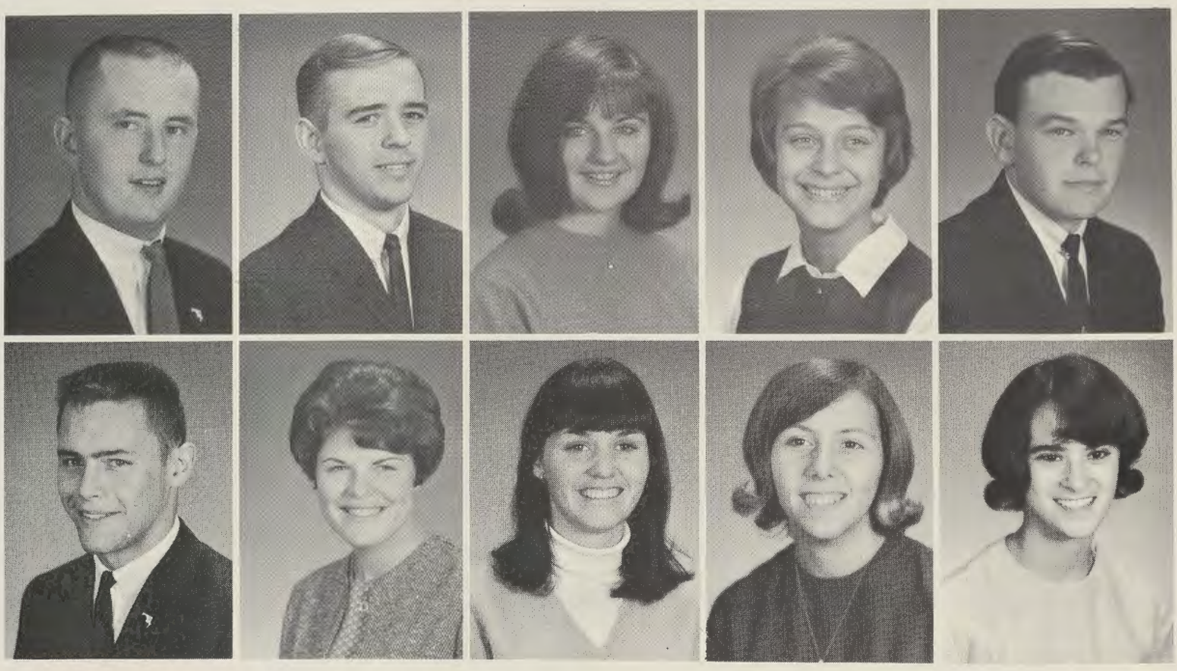

James Doolan
Craig Dunton

Bob Dowell
Patricia Durr

Barbara Doyle
Debbie Durst

Linda Dubel
Lurae Eisenhart

William Duncan
Linda Ellis

Cheryl Emerick
Elaine Erdlitz
Linda Essex
George Evans
Ronald Ferger

Dennis Filter
Patricia Finan
Mary Fink
Maryann Fisher
Linda George

Linda Geyer
Lynn Giauque
Victoria Gideon
Yvonne Gill
Larry Glotfeltz

Class of '69

Judy Glover
Bonnie Griffiths

Birdie Goodner
David Grim

Michael Gouker
Dorothy Grooms

Robert Graves
Della Grove

Raymond Green
Gerald Groves

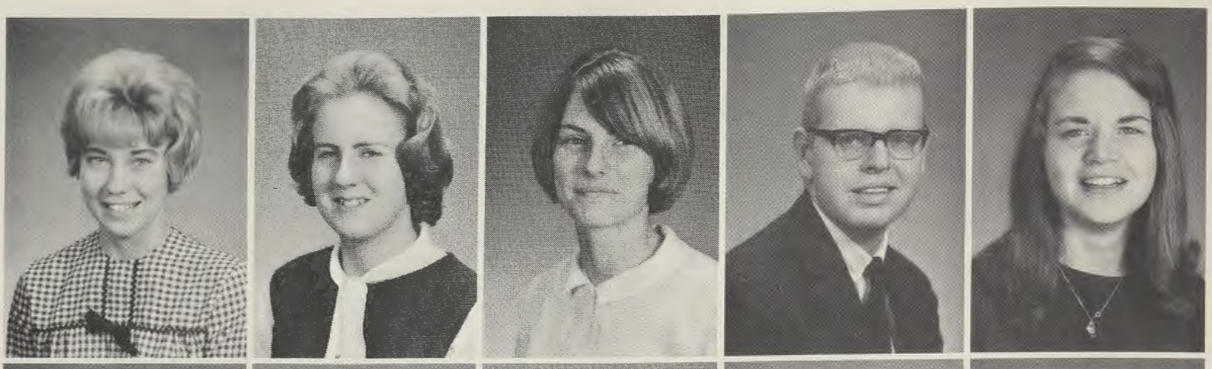

Waneta Hillebrecht
Virginia Hinegardner
Charlotte Hinton
Daryl Hite
Barbara Hitt

Sandra Holmes
Terry Hostetler
Mary Ann Hooper
John Houck
Karen Houck

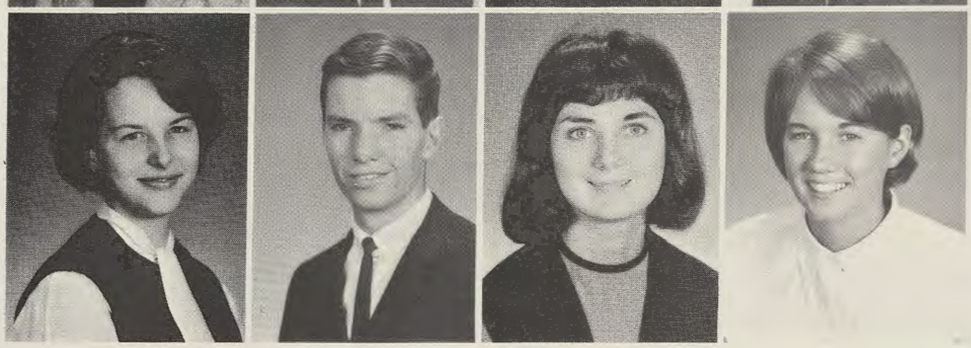

Rae Ann Hough
Gerald House
Linda Householder
Rosemary Howard

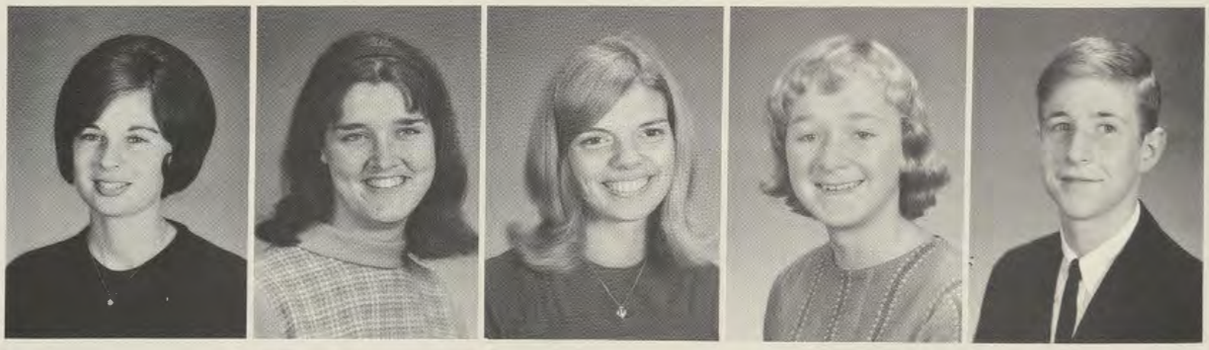

Kathryn Howell | Sandra Hoyle | Barbara Huggins | Barbara Hull | David Humbertson

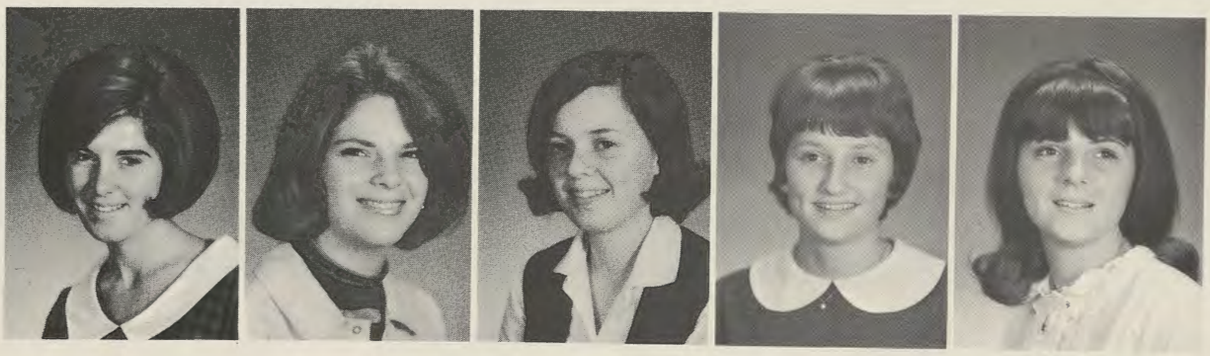

Ethel Humbertson | Ginger Hussong | Cynthia Hutchins | Mitzi Hyde | Madeline Ivosevic

Donna Jackson
Jennifer Jacques
Rheba James
Judith Johnson
Barbara Lynn Jones

Trudie Keller
Patricia Kilgore
Robert Kirk
Bernard Knott
Donna Kopatch

Charles Lamb
Linda Lancaster
Judy Larman
Barbara Lavezzo

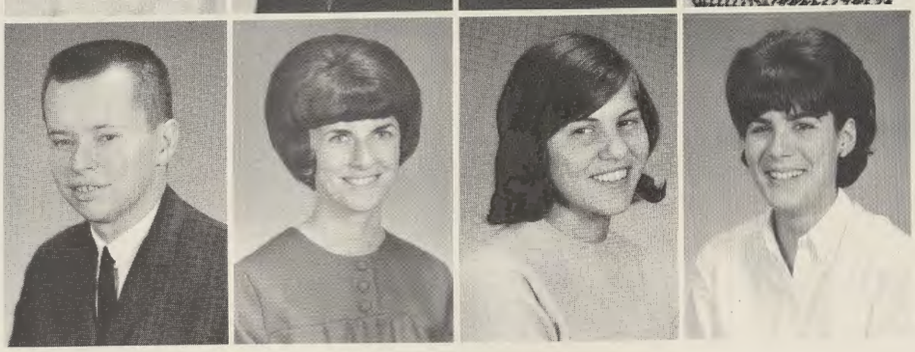

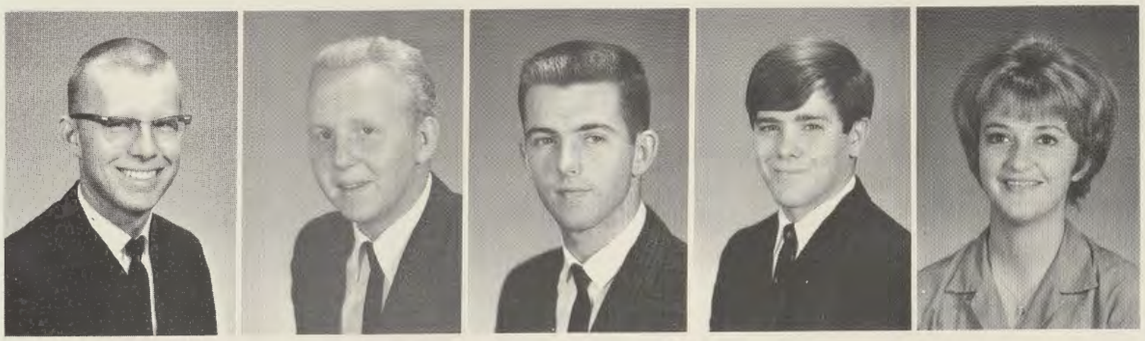

Scott Lawson James Layman Russell Lease Kenneth Ledford Katherine Lewis

James Linn Pamela Linton Margaret Lohr Donna Lomax Linda Lowe

Jamie MacMenamie

Jean Manix

Dorothy Martin

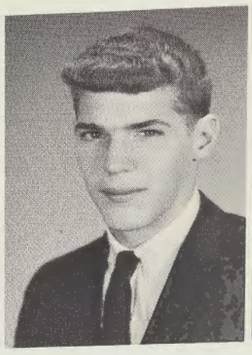

Robert Martin

Donald Mattingly

Class of '69

Lou McCullough

Mary Ann McGann

Joseph McGreevy

Clinton McKenzie

Jennie McKenzie

Michael McMillan
Nancy Miller

Paula Meekins
Judith Miller

Claudia Merryman
Ralph Miller

Mirvin Metzger
Mary Moeller

Glenn Michael
Ruth Oglebay

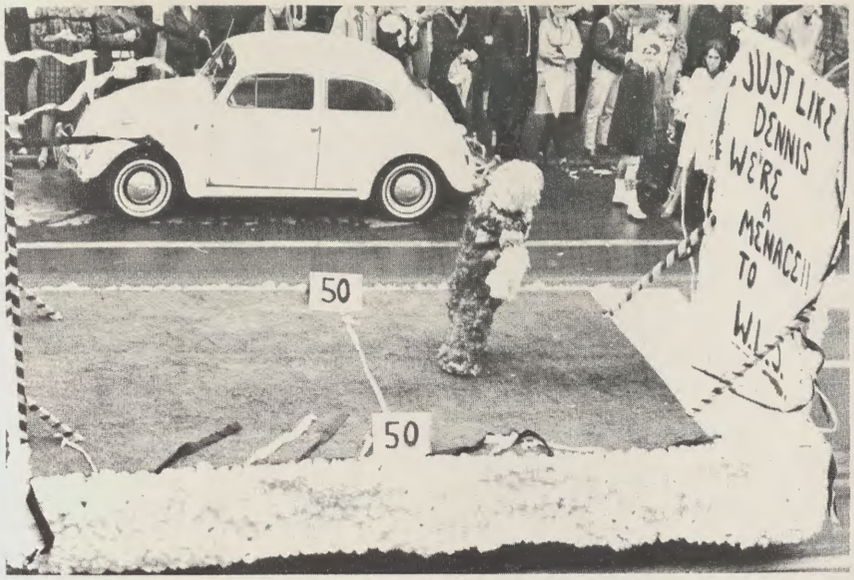

We were the first Freshman class to have a Homecoming float!

Sarah Ord

Linda Paluch
Thomas Patterson

John Pedrick

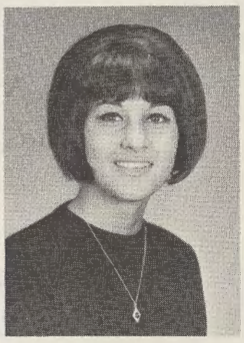

Cheryl Pellerzi

JoAnn Pessagno
Jacqueline Porter

Suzanne Peters
William Pratt

Richard Phillips
Bonnie Price

Diana Platter
Lorraine Priolo

Linda Poole
Brenda Proudfoot

Linda Redmond
Christine Redwick
Ray Reynolds
Jay Rice
Joseph Richards

Stuart Richardson
Lawrence Rickard
James Richter
Anne Riffle
Don Riley

Class of '69

Glenn Rippeon
Patrick Roach
Elsie Robertson
Janet Robison
Margaret Roblyer

Karyn Ruckman
Louis Sacchetti
Alice Salveron
Robert Saville
Allen Schlosser

Ellis Schlossnagle
John Scott
Karen See
Catherine Seib
Robert Seibert

Freshman Class Executive Council

Roy Sexton
Bonnie Shaffer
Gary Shaffer
Linda Shantz

Julie Shaw
Janet Shay
Sharon Shenton
Gail Sherman
Bonnie Shevock

Dee Shipp
Dennis Shook
Carolyn Shpur
Bonnie Shriver
Stephen Shumaker

Miss Capozzolo, Dr. Manicur, and Mrs. Lane greet the new class.

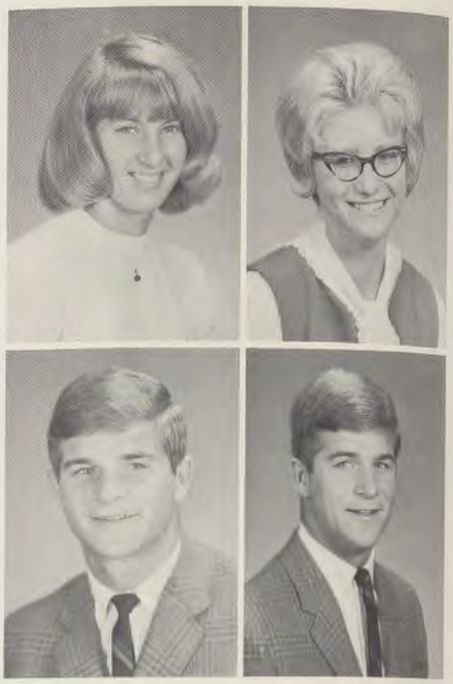

Linda Silloway
Garry Sittig

Joan Singley
Gregory Sittig

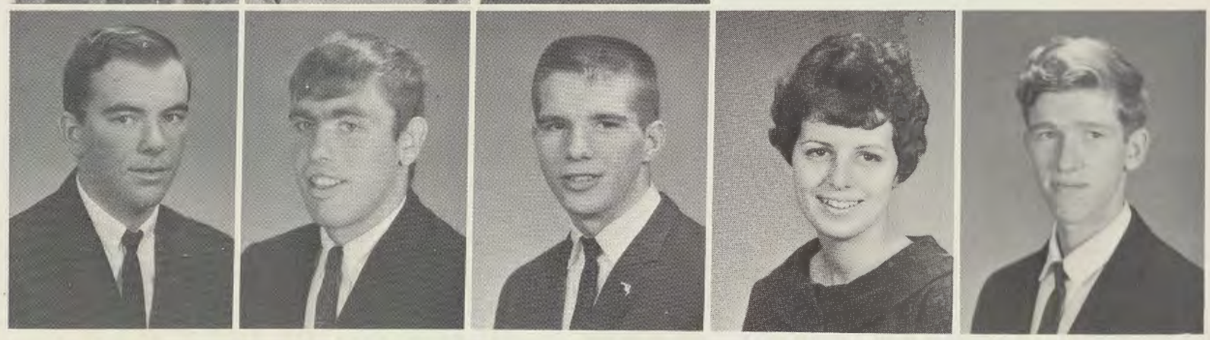

Claudia Skidmore
Elmer Smith

Carla Slider
Gary Smith

Darby Smith
Gregory Smith

Joyce Smith

Paul Smith

Kenneth Snoots

Robert Sobus

Bernard Spielman

Jane Stallings

Barbara Staples

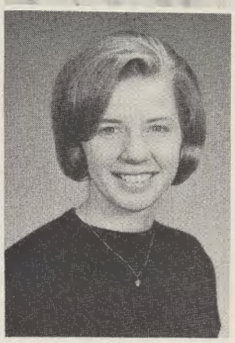

Thomas Stone

Judith Strawbridge

Dennis Symons

Linda Stewart
Michael Strine

Darla Stimmel
Susan Summers

Carole Thayer

Norman Thomas

Eleanor Taylor
Patricia Thompson

Gregory Taylor
Margaret Thorn

Jean Taylor
Brooks Todd

Patricia Troxell

Bonnie Tucker

Susan Trout

Linda Trozzo

Jean Twigg

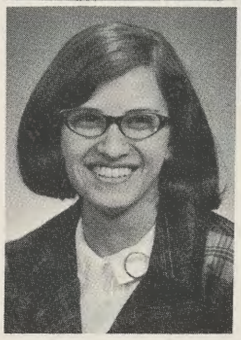

Ronald Turner
Diana Tyler

Charles Valentine

Pamela Varner

Linda Via

Barbara Volkman
Karen Volkman

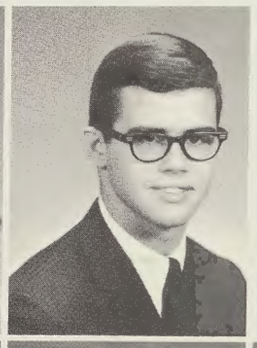

Cheryl Wagner
Dorothy Watson
Helen Wilcox

Charles Wakefield
John Watt
Ann Wildes

Lucy Waleski
Carol Welch
Ken Williams

Dave Wann
Rebecca Weller
Steve Williams

Daniel White
Martha Wilson

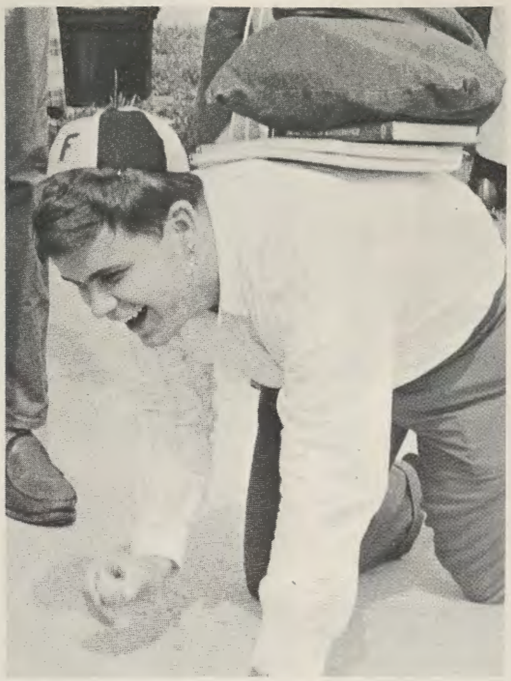

Freshmen are introduced to FSC life as Sophomores put them through a few days of hazing.

Class of '69

Peggy Wilson
Sharon Wilson
William Wilson

James Wilt
Joyce Wingler
Anna Wise
Gloria Wolfe
John Wright

Cheryl Wrightson
Vincent Yantorno
Roberta Yeakle
Edwin Yohn
Sandra Zirkle

POPPYCOCK

FSC — An Overview

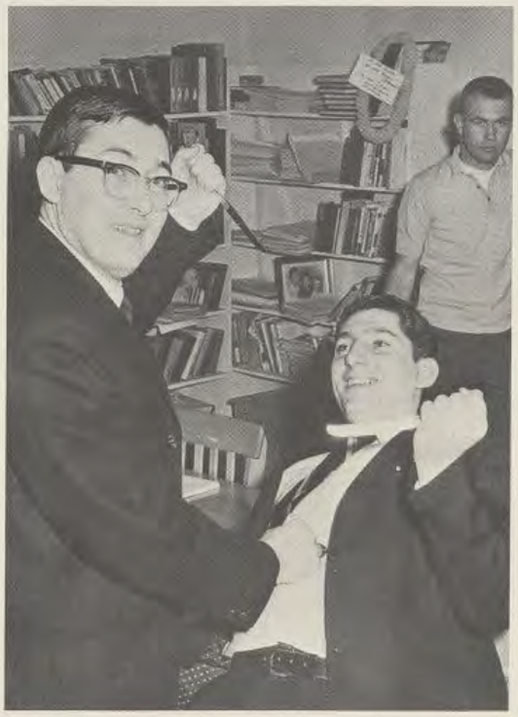

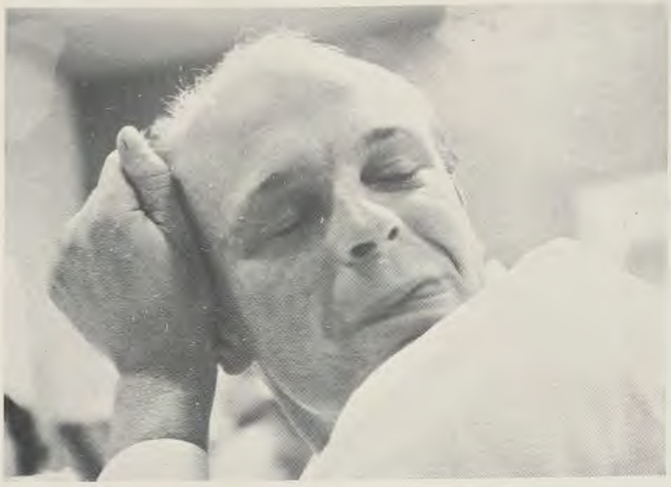

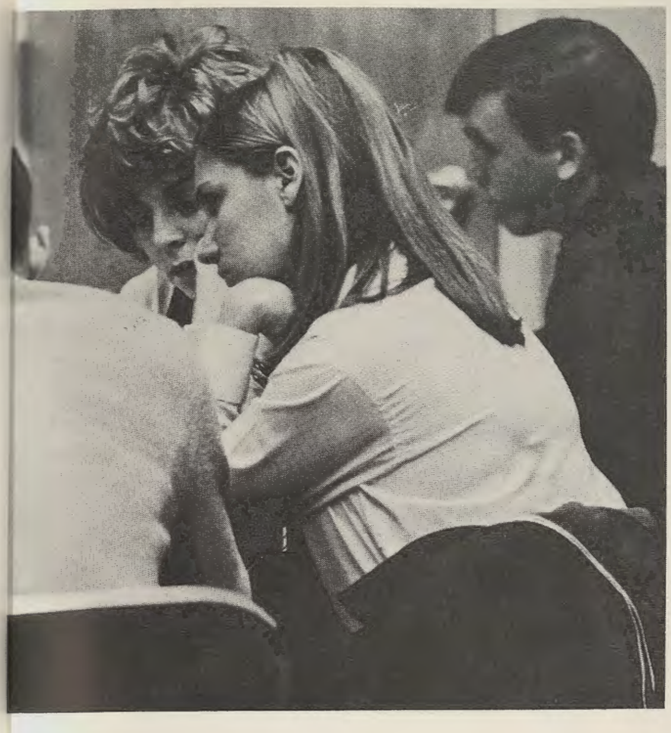

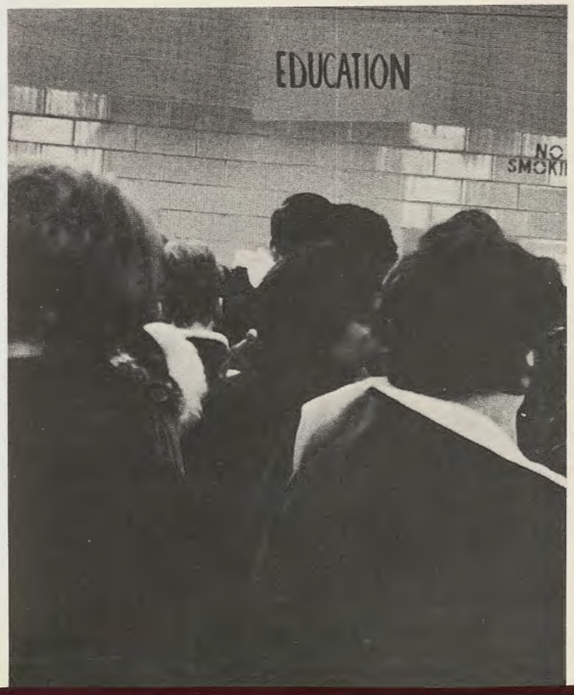
EDUCATION
NO
SMOKI

Index

A

Abrahamson, Adele 286
Adams, Frances 253
Albright, Craig
Albright, Keith
Alderton, Linda Rae 271
Alexander, Ethel 271
Alexander, Jean 271
Alsid, Gerald 253
Alsid, Lawrence 253
Alter, Cheryl 286
Anderson, Helena
Anderson, Karen 271
Anderson, Sherry 286
Andrews, Edgar
Andrews, Norma
Appel, Janice 286
Applegarth, Cheri 271
Arbogast, Deborah
Ardinger, Jorja 286
Ark, Patricia Ann 271
Armbruster, Thomas 286
Armstrong, Basil
Arnone, Linda 253
Armstrong, Carolyn
Ashby, Gary 286
Atkinson, Mabel 286
Atkinson, Margret 286
Atkinson, Patrick
AuMiller, William 271
Austin, Ernest, Jr. 286
Auxier, Catherine 271

B

Baader, Cheryl 271
Badger, Susan 252
Bageant, Catherine 271
Bailer, Bonnie 271
Bailey, Edward
Baker, Carol Ann 271
Baker, Gail Alicia 253
Baker, Charles
Baker, John 287
Baker, Mary 287
Baker, Stephen 253
Balsley, Richard
Barb, Charles
Barbour, Pamela 287
Bardi, John 287
Barnes, Diane 271
Barnes, Richard, Jr.
Barnett, Patricia 253
Barrett, Bruce 287
Barron, Jeanne
Barry, Anne 271
Bastek, Joan
Baugher, Darlene 287
Beachy, Gerald
Bealky, Joan 287
Bean, Arcenious 253
Bearman, Marjorie 287
Becker, Clyde 271
Becker, Walter 287
Beere, Phyllis
Behney, Kathleen 287
Bell, Carol Wooters 271
Bell, Kathleen 287
Belman, Robert 287
Belter, Nancy 287
Bembe, Ronald 271
Benedict, Virginia 271
Benfield, Wanda
Bennett, Margaret 271
Bennett, Sharon 271
Berry, William 287
Bettis, Carol 271
Bierman, James
Biggs, Clarence 287
Biggs, Richard 271
Billard, Barbara 287
Binder, Rosemarie
Bishields, Joseph
Bishop, Shirley 287
Bisset, Gerald 271
Bittinger, John 287
Bittle, Kurt
Bittner, Richard
Bittner, Wilbert 271
Bivins, Andrea 288
Blades, Barbara Ann 288
Blake, Gary
Blanchard, Elizabeth
Blank, Darrell
Blank, Kay Ann 288
Blau, Pamela 272
Blenard, Bonnie Lou 253
Blizzard, Mary Jane 288
Blocher, Shirley 288
Blocher, Susan
Blose, John 272
Bodmer, Charles 253
Bohrer, Sandra 253
Boles, Arlene 272
Bone, Evan
Bonig, Ronald 288
Bonn, David 272
Boor, Carol Dean 288
Boor, Linda 253
Borjes, Clare 288
Boroughs, John 253
Bowdle, Margaret 272
Bowen, Jean 288
Bowen, William
Bowman, Paul 253
Boyle, Barbara 272
Bradley, Rebecca 253
Brandt, George, Jr.
Brant, Larry J. 272
Braskey, James 272
Brathuhn, Diana 288
Brenneman, Carolyn 272
Bridges, Janet
Bridges, Paulette
Bridner, Priscilla 253
Brill, Sandra 272
Brinkman, Robert 253
Broadwater, Linda
Brode, Alice Fay
Brode, Linda Lee
Brohawn, Cheryl 272
Brown, Henry 288
Brown, Joyce 288
Brown, Kathleen 253
Brown, Lois 253
Brown, Sharie 253
Brown, Thomas
Browne, David 272
Browning, Linda 272
Browning, Sandra 253
Brumage, Mary 288
Buckel, Barbara 288
Buckley, Douglas 253
Buckley, Patricia 272
Burdock, David 253
Burgan, Beverly 253
Burkey, Patricia 272
Burnett, Judy Ann 253
Burr, Margaret 253
Bushby, Eric
Butler, Leslie
Butler, Sarah 253
Butt, Frank 288
Butts, Jane 288
Buzzerd, Patrick
Byers, Joseph 272
Byers, N. Jane 272
Byers, Norma 253

C

Cage, Priscilla 253
Caldwell, Connie 288
Caldwell, Philip 288
Calhoun, Dianna 253
Calhoun, Wanda
Callahan, Catherine 253
Camp, Barbara 272
Campbell, Mary 288
Cannon, Roger
Capossela, John 253
Carey, Sharon 288
Carlow, Bernadette 289
Carlson, William 272
Carney, Catherine 289
Carpenter, Joyce 272
Carr, Libbie 253
Carr, Melinda 272
Carter, Bonnie 289
Carter, Margaret 289
Cassis, Cathy 273
Castle, Ronald 273
Catania, Vincent 253
Catau, John 252
Catts, Gerald Joseph
Cavaness, Carol 273
Cave, Lesley Ann 273
Challandes, Nancy 255
Chambers, Bonita 273
Chaney, Roy 273
Charles, Carol Kay 289
Cherry, Robert 255
Chorpenning, Patrick 273
Cifala, Dolores
Clark, Marie 289
Clark, Mary 255
Clark, Robert
Clarke, Linda Lea 289
Clarke, Michael
Cleland, Barbara 289
Clem, Donna Kay
Clever, Carol Ann 289
Close, John 289
Coblentz, Larry 255
Cockburn, Charles 273
Cockburn, Nancy 255
Coddington, Mary
Coddington, Peggy 289
Colaw, Terry
Collins, Daniel 273
Combs, Vickie 273
Conley, Cinda Sue 289
Conrad, Harold
Cook, John
Cooper, William 255
Corame, Linda 273
Cornelius, Mary 273
Coulehan, Mary 273
Coumerilh, Joyce 255
Courtney, Chyrstal 289
Crabtree, Candith 289
Craig, Margaret 273
Crandell, Norman 289
Craver, Darlene 289
Crawford, Dorothy 273
Crawford, Susan 273
Craze, Mary 273
Creek, Eugene 255
Cress, Janice 289
Crossland, Patty 255
Crowe, John 255
Crowe, Nancy 273
Crowl, Vaughn 273
Cullison, Sandra 289
Curl, Mark Lee
Curl, Vincent
Curtis, Lois 289
Custer, Joyce 289

D

Dahl, Linda 255
Dana, Carvill 273
Daniels, Rita 255
Danver, Henry 290
Darnley, Linda 273
Davalli, Paul 290
Davies, Richard
Davis, Carol 255
Davis, Carolyn 273
Davis, Charles
Davis, Constance 290
Davis, James
Davis, John 255
Davis, Lewis, Jr.
Davis, Michael 273
Davis, Sharon 255
Dawson, Benjamin 290
Dawson, Bonnie
Dawson, Mary 290
Deal, Bernard Lee 273
Deal, Ellen Marie 255
DeBoy, Michael 274
Decker, Daniel
Decker, Donald
Deems, Barbara
Deffinbaugh, Terry 274
DeHaven, Glen 255
Deibel, John
Delauney, Carole 290
Delbrugge, Albert 290
Demestihas, Katherine
Dencsy, Richard 274
Dennison, Russell 290
Denson, Sydney Ann
Derda, Veronica 290
Deremer, Randi 255
Deremer, Ronald 256
Derrick, Judith 290
Derrico, Joseph 274
Determan, Alphonsus 256
Determan, John 256
DeWitt, Catherine 256
Diaz, David 290
Diaz, Kenneth
Diaz, Linda 290
Dickel, Diane
Dickinson, Richard
Diehl, Sondra Lee
Diehl, Terry 256
Diehl, William
Dieter, Louis
Dietz, Charles 290
Diggs, Dianna 274
Diggs, Vera
Dillon, James 290
Dintaman, Ray 274
Dixon, Paula 256
Dixon, Scott 256
Dodd, Robin 256
Doerfler, Janice
Doerk, Karl
Donius, Ina Lee
Donnelly, Patricia 274
Donnelly, Marguerite
Donus, Gail
Doolan, Beverly 290
Doolan, James 290
Dorrett, Niccole 274
Dose, Walter
Douglas, Curt 274
Dowell, Robert 290
Dowty, Alison 274
Doyle, Barbara 290
Douglas, Earl 256
Draper, Robert
Dresher, Jeanne 274
Dressman, Edward 256
Dryden, James 274
Dubel, Linda Lee 290
Duckworth, Thomas 256
Dudderar, Barbara
Dudley, James 274
Dugan, Linda Ann 256
Duncan, Cheryl Lee
Duncan, William 290
Dunlap, Charles
Dunn, Donald 274
Dunton, Craig 290
Durr, John
Durr, Patricia 290
Durst, Deborah 290
Durst, Terri Ann 274
Dutkowski, Sandra 274

E

Earnest, Paula
Eaton, Martha
Eaves, Paul 256
Edmiston, Nancy
Edwards, Carol
Edwards, Earl 256
Edwards, Robert 256
Ehlert, Sharon 274
Eisenhart, Lurae 290
Ellenberger, Jane 274

Elliott, Meredith 274
Ellis, Linda 290
Emerick, Cheryl 291
Englar, Carlos
Engle, Gary 275
Era, Edward, Jr.
Erdlitz, Elaine 291
Erler, Holly
Ernest, Marsha 256
Essex, Linda 291
Evans, George 291
Evans, Kenneth L.
Evans, Leon W. 275

F

Fannin, Shirley 256
Fanti, Barbara 256
Farano, Frank
Farmer, John
Fauley, Judith 275
Fazenbaker, Charles
Fee, Barbara 256
Feldscher, Don
Ferber, Robert 275
Ferger, Ronald 291
Fey, Beatrice 275
Fey, Dianne 275
Filer, Mary 275
Filter, Dennis 291
Finan, Patricia 291
Fink, Mary 291
Fischer, Beverly 275
Fisher, John 257
Fisher, Maryann 291
Fisher, Marilyn 257
Flanagan, Virginia
Flanigan, Nancy 275
Fleischhauer, Jean 275
Flinn, Charles, Jr. 275
Floto, Charles 257
Foncannon, Joyce 275
Foor, Larry 257
Forbes, Ronald 275
Forrester, Donald 257
Forrester, Ronald 257
Frame, Elaine
Francese, Carol Ann 257
Franks, Gerald 257
Frantz, Donald 275
Fraver, Margaret 275
Frazier, Brenda
Frederick, Harriet 275
Freeland, Robert
Freeman, Linda 257
Fritts, John
Frock, Suzanne
Fullenkamp, Carol 257
Fuller, Harry 275
Funk, Cheryl
Gaines, Sharon Lee
Gardiner, Trudy Ann 275
Gardner, Van 276
Garrett, Darlene 276
Garrett, Patrick
Garrison, Kenneth 257
Garrison, Linda Lee 276
Garvey, William 257
Gaskill, Dorothy 257
Gaston, Doris 276
Gaver, Jon
Gearhart, Thomas 276
George, Linda Carol 291
German, John 276
Geyer, Linda Lee 291
Giauque, Lynn 291
Gideon, Victoria 291
Giles, Barbara 257
Gilhooly, Jo Ann 258
Gill, Yvonne 291
Gillease, Patricia 276
Glanville, Kathleen
Glasgow, June Ann 276
Globus, Karla Dee 276
Glotfelty, Barbara 276
Glotfelty, Larry 291
Glotzbach, William 276
Glover, Gary Lee
Glover, Judith Hope 291
Goeller, Joyce Ann
Goertz, Sandra 258
Goldberg, Carolyn 276
Golden, Linda
Gonder, Marie Jo 258
Goodner, Birdie 291
Goodrich, Linda 252
Goodwin, Martha
Gordon, Beverly
Gouker, Michael 291
Gowans, John
Graff, Curtis Jay
Granigan, Charles 258
Graves, Robert 291
Gray, Johnita 258
Gray, Linda Carol 276
Gray, Nancy Jean 276
Gray, Patricia Ann 258
Green, Barbara Lee 258
Green, Harry
Green, R. C. 258
Green, Raymond 291
Green, Thomas 276
Greer, Richard 258
Griffith, Earlene 258
Griffith, Gayle
Griffiths, Bonnie 291
Grim, David 291
Grimm, JoAnn 258
Grimm, Joyce 276
Grooms, Dorothy 291
Grove, Carol Ann 276
Grove, Della May 291
Grove, Mary
Groves, Gerald 291
Gruber, Carol
Grupp, Pearl
Guard, Nancy Lou 276
Guie, Dian Melda
Guill, Julie Anne
Guynn, Janice

H

Habersat, Linda 258
Habicht, William, Jr.
Hagenbuch, Robert
Hager, Donna 258
Hahn, Jack
Hahne, Gary
Hale, Robert
Hall, Candy Fawn
Hall, Martha Jean 258
Hallack, Linda 276
Haller, Charlotte
Hammett, Sunday 258
Hammond, Janice 259
Hamner, Mary
Hanekamp, Barbara
Hannawald, Karen 259
Harbert, Dennis
Hardesty, Darlene
Harman, Virginia 276
Harper, Dorothy 259
Harper, Elizabeth 259
Harper, Wallace
Harper, Wayne
Harr, Thomas
Harrison, Barbara
Harrison, Harold
Harrison, Suzette 259
Hart, Dan
Hartle, Steven 276
Hartsock, Charles 277
Harvey, Sandra Kay
Harvey, William
Hausrath, Carol
Hauver, Larry 259
Haynie, Katherine
Heidel, Andrew
Heinritz, Nancy
Hemmes, Phyllis
Himmis, Michael
Hendrickson, Gary 259
Hennessy, William
Henning, Joyce 277
Henninger, Ronald 259
Hennings, James
Henry, Barbara
Herndon, James
Herries, Judith 277
Herrman, Hazel
Hershberger, Charles 259
Hershberger, Nancy
Hesselton, Elizabeth 277
Hesterburg, Robert 259
Hetrick, William
Heubeck, Cynthia 277
Hickman, Sue Ellen 259
Higgins, Marianne 252
Hildebrand, Haven
Hill, Linda Ellis
Hill, Linda-Paige 277
Hill, Mary Susan 277
Hillebrecht, Waneta 292
Hilton, William 259
Hinebaugh, James
Hinegardner, Virginia 292
Hinton, Charlotte 292
Hiser, Garland
Hite, Daryl 292
Hitt, Barbara 292
Hoffeditz, Christina 259
Hoffman, Peggy 277
Holland, Joanne 259
Holler, Joyce 277
Holmes, Sandra Kay 292
Holter, Carol 277
Holton, James
Holtz, John 259
Holzshu, Virginia
Hood, Dolores Ann 286
Hood, Helen 277
Hoopengardner, Ronald 277
Hooper, Mary Ann 292
Hornick, Constance 277
Hostetler, Terry 292
Houck, Ann
Houck, John 292
Houck, Karen H. 292
Hough, Carole Sue 259
Hough, Rae Ann 292
House, Gerald 292
House, Marion
Householder, Linda 292
Howard, Nina Mae
Howard, Rosemary 292
Howell, Kathleen 292
Hoyle, Boyd
Hoyle, Sandra Lee 292
Hubbell, Mary 259
Huber, Barbara 277
Hudson, James 277
Hudson, Thomas 260
Huffman, Winona Lee 260
Huggins, Barbara 292
Hughes, Deborah 260
Hull, Barbara Kay 292
Huller, Craig Lee 277
Humbertson, David 292
Humbertson, Ethel 292
Humbertson, Katherine 277
Hunter, Linda
Hussong, Ginger 292
Hutchins, Cynthia 292
Hutchinson, Donald 260
Hyatt, Marsha
Hyde, Mitzi Lee 292
Hyland, Bonnie 260

I

Ingram, Thomas 277
Ivosevic, Madeline 292

J

Jackson, Brian
Jackson, Clyde
Jackson, Donna 293
Jackson, Margaret
Jackson, Robert 277
Jacques, Jennifer 293
Jacques, John 260
James, Rheba 293
Janocha, Patricia 260
Jewell, Katherine 260
Johnson, Helen 260
Johnson, Judith 293
Johnson, Karen 277
Johnson, Kathleen 277
Johnson, Randall 260
Johnson, Rhoda 277
Johnson, Robert 260
Johnson, William
Johnston, Dorothy
Jolley, Diane Marie
Jones, Barbara 293
Jones, Barbara
Jones, Brenda 278
Jones, Garnetta
Jones, Janet 278
Jordan, Ralph
Jorden, Betty Ann 278

K

Kacher, Marybeth 278
Kadlecik, Ireene 278
Kalbaugh, Michael
Kane, Beverly
Kangas, Peter 260
Kapp, Elizabeth
Kappler, Thomas
Kasecamp, Sharon 260
Kaylor, Ernest 260
Keefer, Elizabeth 278
Keene, Bernard 270
Kegley, Victoria
Keilbar, Lynne 278
Keller, Charles 278
Keller, Gail 278
Keller, Karen 260
Keller, Rita 260
Keller, Trudie 293
Kelly, Daniel
Kelly, Diane
Kelly, Kathleen
Kelly, Sharren 260
Kelso, Nancy 260
Kemp, Paul 286
Kennedy, Edward 278
Kennedy, Jane
Kenney, James 261
Kenney, Kathleen 261
Kerman, Edward 261
Kerr, John 278
Keyser, John 261
Kiddy, Linda Mae
Kight, Byron
Kilgore, Patricia 293
King, Carol Ann 261
King, Joan 278
King, Marlene Sue 278
King, Robert
Kirk, Robert 293
Kirkham, Carol Ann 278
Klarman, Patricia 278
Kline, Michael 278
Kline, Ray Paul
Klink, Judith Kay 278
Knieriem, Donna 261
Knott, Bernard 293
Koelle, William 278

Kohlenburg, Judith 261
Kolb, Edward
Kopatch, Donna 293
Krauss, Philip
Kretchman, John 278
Krocheski, Kristine 278
Kudzma, Penelope 261
Kuhn, Janice 261
Kurtz, Beverly Ann 261
Kurtz, Cheryl Ann 279
Kyle, Nancy 279

L

LaBounty, Elizabeth 279
Laffey, Vincent 279
Lakenan, Robert
Lamb, Charles 293
Lamson, Gary 261
Lancaster, Kenneth
Lancaster, F. Linda 293
Landers, Carol 279
Langan, Loretta 279
Lange, Cheryl 261
Lange, Roberta 279
Lantz, Roy 261
Larkin, Thomas 279
Larman, Judy 293
Lavery, Deborah 261
Lavezzo, Barbara 293
Law, Doretta 261
Lawson, Scott 293
Laycock, Donald 279
Layman, Darrell 261
Layman, James 293
Laymen, Douglas
Layman, Larry Van 279
Lease, Philip 279
Lease, Russell 293
Lease, Victor
Leasure, Gary
Ledford, Kenneth 293
Lee, Joan 262
Leisinger, Pamela
Leonard, Donald 262
Lepley, Barry
Leslie, Susan 279
Lewis, Beatrice 279
Lewis, Herta
Lewis, Katherine 293
Lewis, Lloyd
Lewis, Shirley 262
Lima, Kenneth
Linn, Barbara 279
Linn, James 293
Linn, William
Linsinbigler, Glenn
Linton, Pamela Lee 293
List, Gary 279
Livingston, Joe
Llewellyn, Eileen 262
Lloyd, Ann 262
Logsdon, Mary Lee 262
Logsdon, Mary 279
Lohr, Margaret 293
Lomax, Donna 293
Loughmiller, Patricia 279
Lowe, Linda Sue 293
Loy, Sharon
Lum, Mary 262
Luman, Michael

M

McCall, Patricia 280
McCarthy, Margaret 262
McCullough, Lou Ann 294
McCurley, Anita 262
McDonald, Delores 262
McElderry, Walter
McElfish, Sharon 262
McFarland, Ronald 280
McGann, Mary Ann 294
McGreevy, Joseph 294
McGuire, Julia Ann 262

McIlvaine, Douglas 263
McIntyre, Joseph
McKann, Polly Ann 263
McKenzie, Carlinda 263
McKenzie, Clinton 294
McKenzie, Jennie 294
McKenzie, Kenard 280
McLaughlin, Edward 263
McLean, Alma
McMillan, Michael 294
McMinn, Katherine 280
McNemar, Raymond
Mackey, B. Douglas
MacMenamie, Jamie 294
Magruder, Mercer
Magsamen, Sandra 262
Malone, Larry 279
Manear, Kenneth
Manges, William
Manix, Jean 294
Mankins, Sandra 262
Mann, Kenneth 262
Marschke, Donald
Marteney, Judith 279
Martin, Charlotte 270
Martin, Dorothy 294
Martin, Joan
Martin, John 262
Martin, Mary Ann 280
Martin, Robert Jay 294
Martin, Samuel
Martin, Timothy 262
Martin, William 280
Martirano, Carl
Massicot, Margaret 280
Matthews, Nancy
Mattingly, Donald 294
Maurice, Marie
Mauzy, Martha Sue
Maxey, Elaine Sue 280
Meekins, Paula 294
Memmi, Julia 280
Mercer, Janice 280
Meredith, Susan 263
Merryman, Claudia 294
Merryman, Joan 263
Messick, Janet 263
Mettler, Marjorie 280
Metz, Bruce
Metzger, Mirvin 294
Mewshaw, Judith 263
Meyers, Kay 263
Michael, Glenn 294
Middleton, Patricia 280
Mikolayunas, Eileen 263
Miller, Aden
Miller, Barbara 263
Miller, Charles
Miller, Judith 263
Miller, Judith Lynn 294
Miller, Linda Ann 280
Miller, Mary 263
Miller, Maxine 280
Miller, Nancy Lee 294
Miller, Nancy Marie
Miller, Paul 280
Miller, Ralph 294
Miller, Raymond
Mills, Eric 280
Mills, John 280
Mitchel, Virginia 280
Mixter, Jacqueline
Mock, Nancy 263
Modlin, DeMaris
Moeller, Mary 294
Mognet, Patricia
Mohler, Martin
Mooney, Margaret
Mooney, Melody
Mooney, Phillip 263
Mooney, Rita Ann
Moore, Wesley 280
Morales, Diane
Morgan, Barbara
Moriconi, Louis
Morisi, Mary 280
Morley, Hanora
Morris, Charles 280
Morrow, Dale 263
Morton, Wayne
Moser, Sharon
Mosser, Harold
Muir, Beth
Mullendore, Theodore 263
Mullinix, James 280
Mullenix, Sue Ann
Mumma, Beverly 280
Mumma, Carroll 263
Murphy, Judy Ann 280
Murray, Beverly 264
Myers, John

N

Nathewitch, Alphonse
Neal, Arthur
Neale, Carolyn 280
Nenna, Barbara
Nevin, Karen Anne
Nichols, Kenneth 264
Nicholson, Sherry
Niederhauser, Charlotte
Nield, John
Nies, Onelee
Nightingale, Elizabeth 264
Nightingale, Robert 281
Noll, Paula
Noone, Joseph 264
Norris, Glenda 264
Norris, Robert
Northcraft, Linda 264
Northern, Marion
Nusbaum, Cynthia

O

Ocean, Jeffrey
Ober, Paul 264
Oglebay, Ruth Ann 294
O'Leary, Edward 281
Olezak, Stephen 281
Olive, Franklin, Jr. 264
Oliver, Jean 281
O'Neil, Judith 264
Ord, Sarah 295
Orendorf, Gary
O'Rourke, Rose 281
Osborne, Paulette 281
Otremba, Carolyn 264
Otto, JoAnn 281

P

Paletta, Suzanne 281
Palmer, Darla 281
Paluch, Linda 295
Papandreu, Caliope 264
Parker, Alpharetta 264
Parker, William 281
Patterson, Thomas 295
Paul, Nancy Ann 264
Paul, Wayne 264
Pedrick, John 295
Pegram, Norma
Pellerzi, Cheryl 295
Pennington, Diana 264
Perkins, Nancy 264
Perkins, Olin 281
Perkins, Patricia
Permenter, John
Permenter, Robert
Perrine, Richard
Perry, Suzanne 264
Perry, William 281
Pessagno, Jo Ann 295
Peters, Suzanne 295
Petrini, Mary Ann 281
Pettebone, Robert 281
Peyton, Mary 281
Pfeiffer, James 281
Phillips, Angela 264
Phillips, Barry
Phillips, Carolyn
Phillips, Richard 295
Phillips, Wayne
Piccinini, Janice 264
Pierce, Mary 264
Pilchard, Ellen 281
Pile, David 281
Platt, Joyce 265
Platter, Diana 295
Poole, Lana 281
Poole, Linda 295
Porter, Daniel 281
Porter, Doris
Porter, Jacqueline 295
Powell, Richard 265
Powell, William 281
Powers, Mary
Pratt, William 295
Price, Bonnie Jean 295
Priebe, Sandra Fay
Printz, Stephen 270
Priolo, Lorraine 295
Pritts, Clarence 281
Proudfoot, Brenda 295
Putman, Rodney 281
Putnam, Nancy 281

Q

Quinn, William

R

Rankin, Clayton
Rankin, Elena 281
Ransom, Daria
Ravenscroft, Richard 282
Rech, Arnold 282
Redd, Patrick
Redmond, Linda 296
Remesch, Joyce 282
Renwick, Christine 296
Rephann, Barbara Jo
Resh, Carol Lee 265
Reynolds, Howard 282
Reynolds, Raymond 296
Rice, Jay 296

Rice, Jeanne 265
Rich, Michael
Richards, Joseph 296
Richardson, Raymond 282
Richardson, Stuart 296
Richter, James 296
Richard, Lawrence 296
Ridenour, Kenneth 265
Riffle, Anne 296
Riley, Donald 296
Ringler, Fred
Rippeon, Glenn 296
Ritchie, Garry
Ritchie, Susan Lee 265
Rizer, Sharon
Roach, Patrick 296
Roberts, Elaine 265
Robertson, Elsie 296
Robertson, Kacia 265
Robinson, William 282
Robison, Janet 296
Roblyer, Margaret 296
Roeder, Sally
Roland, John
Romney, Carroll 265
Roney, Cheryl Lee 282
Root, Beverly Kay 282

Rosenauer, Patricia
Ross, Paula Kay 265
Rossman, Cathy Ann
Rota, James 265
Roy, Evelyn 270
Royer, Patricia
Ruckman, Karyn 296
Rudd, Thomas, III
Ruhl, Gwynethe 265
Rustad, Marlyce 282
Ryan, James 265

S

Sacchetti, Louis 296
Sadowski, Louise 265
Sagle, Janis 282
Salveron, Alice 296
Samson, Sharon 282
Sanders, Sharon 265
Sands, Carl
Sanner, Jeanne 282
Sanner, Seneh 265
Sarfino, Dorothy 266
Satterfield, Margaret
Saville, Robert 296
Saylor, Donald
Scarpelli, Linda 282
Scarpelli, Patricia 282
Schaar, Marilyn 266
Schell, Lois 266
Schlosser, Allen 296
Schlossnagle, Ellis 296
Schlunt, Sheila Ann
Schmidt, Laraine 282
Schnatterly, Nita
Schramm, Charles 282
Schramm, George
Schriver, Nancy 266
Schroyer, Ruth
Schumacher, Alice 266
Schunk, Ruth Anne
Schupp, Bonnie 266
Schupp, Nancy Lee 283
Scott, Joan 283
Scott, John 296
Scott, Margaret 266
See, Karen 296
Seib, Catherine 296
Seibert, Robert 296
Seltzer, Bonnie 283
Serpone, John
Sexton, Roy
Shaffer, Bonnie
Shaffer, Dorothy
Shaffer, Gary
Shank, Frederick 283
Shantz, Linda Lee
Shaver, Karen Sue
Shaw, Julie Ann
Shaw, Julia 283
Shay, Janet Sue
Shay, Michael 266
Shenton, Sharon Lee
Sherman, Gail
Shevock, Bonnie
Shipley, Raymond 283
Shipp, Charlsea Dee
Shockey, Richard 266
Shook, Dennis
Shorb, Harold Lee 283
Short, Joseph
Showalter, Bonnie
Shpur, Carolyn
Schriver, Bonnie
Shuck, William 266
Shumaker, Stephen
Shunkwiler, Deidre 283
Siegel, Mark 283
Silloway, Linda Lee 298
Simpkins, Catherine 266
Simpson, Carol 283
Simpson, Helen Ann 283
Simpson, Steven
Singer, Paul 283
Singley, Joan 298
Sisler, Linda Sue 283
Sisler, David
Sitter, Elizabeth
Sittig, Garry 298
Sittig, Gregory 298
Skeggs, Norman
Skidmore, Claudia 298
Skidmore, Wayne 283
Slider, Carla Lee 298
Slider, John 266
Sluss, Lois
Small, Michael
Smith, Barbara 266
Smith, Carolyn 266
Smith, Darby 298
Smith, Edgar
Smith, Elmer 298
Smith, Gary 298
Smith, Grayson 283
Smith, Gregory 298
Smith, James
Smith, Joyce 298
Smith, Paul 298
Smith, Sharon
Smith, Thomas 283
Smouse, Trudy 266
Snoots, Kenneth 298
Snow, Marsha
Snyder, Frances 266
Snyder, Larry 267
Snyder, Leon
Snyder, Sandra 267
Snyder, William
Sobus, Robert 298
Sowers, William 284
Spahn, John 267
Speicher, Robert 267
Speir, Sharon 284
Spielman, Bernard 298
Sprissler, Paula 284
Squillari, Walter
Stakem, William 267
Stallings, Jane 298
Stangarone, Teresa 284
Staples, Barbara 298
Starner, Ann 267
Starr, James
Steele, Edward
Steiglitz, Linda 284
Stein, Judith Ann 284
Stemple, Linda Sue 284
Stephanos, Evelyn 267
Sterne, Richard
Stevens, Mary Ellen 267
Stevenson, James
Stewart, John 267
Stewart, Linda Lee 299
Stilwell, Walter
Stimmel, Darla 299
Stimmel, David Lee 267
Stipe, Harriet Ann 267
Stitcher, Elizabeth 284
Stitcher, Nancy Ann 267
Stocklinski, Jan 267
Stone, Thomas 299
Strachan, Shirley 267
Strawbridge, Judith 299
Strine, Michael 299
Strong, Dorothy 284
Strother, Robert 284
Struckman, Beverly 284
Stumpf, Ruth Ann 267
Summers, Susan 299
Surano, Michael 284
Sutton, Joyce 267
Sutton, Robert 284
Swayne, Wallace 267
Sweitzer, Sharon 267
Symons, Dennis 299

T

Tasker, Lynne 267
Taylor, Donald 268
Taylor, Eleanor 299
Taylor, Gregory 299
Taylor, Jean 299
Taylor, Kathleen 284
Taylor, William 284
Telemeco, Jerry 284
Tharp, Sandralee 268
Thayer, Arline 299
Thomas, Andrea
Thomas, Carl
Thomas, Norman 299
Thomas, Susan 268
Thompson, Mary 268
Thompson, Patricia 299
Thompson, Wayne 284
Thorn, Margaret 299
Tice, Alva
Tichnell, Dorothy
Tipsword, Sylvia 268
Todd, Brooks 299
Toskov, Joyce Anne 268
Towne, Alice 268

Tracy, Ronald 284
Trainor, Suzzane 284
Trilling, Sandra
Triplett, Jane
Troth, Timathy 284
Trout, Susan 299
Troxell, Patricia 299
Trozzo, Linda 299
Tucker, Bonnie Kay 299
Tucker, Thomas
Tummino, Gary 284
Turner, Ronald 300
Turney, Gary 284
Twigg, Jean 299
Twigg, David 268
Tyler, Diana Lee 300

U

Upp, Patricia Ann 284

V

Valentine, Charles 300
Vance, Gerald
VanMeter, Barbara 284
VanMeter, JoAnn
Varner, Pamela 300
Via, Linda 300
Vicino, Lorraine 284
Viers, Clenda
Vogtman, William 268
Volkman, Barbara 300
Volkman, Kareen 300
VonGunten, Nancy 285

W

Waggoner, Christine 285
Wagner, Cheryl Ann 300
Wagner, Marvin 285
Wakefield, Charles 300
Waleski, Lucy Lee 300
Walker, Carey
Walker, John
Walker, Richard 285
Wallizer, Elizabeth 286
Walton, Claudette
Wann, William 300
Ward, Gerald 268
Ward, Renee 285
Ward, Rosa Sue
Ward, Terrence
Warner, Stephen
Warren, Robyn 268
Wastler, Lois
Watkins, Joanne 268
Watkinson, Lester 268
Watson, Dorothy 300
Watson, Gary 285
Watt, John 300
Weaver, Lloyd 268
Webber, Janie 285
Weeks, Roger 268
Weikert, Nancy 285
Weikert, Patsy 285
Welch, Carol 300
Weller, Rebecca 300
Wells, Mary 268
Welsch, Marilyn 268
Wernig, Claire 269
Wessel, Omar
Westwood, Edward 285

Weyer, Lois Marie
Wheeler, Richard
Wheelock, Dawn 285
White, Daniel 300
White, Elizabeth
White, Marjorie
Whitfield, Melvin 269
Whitman, Donna 269
Whittle, Suellen
Widmayer, Edward 285
Wight, Marjorie Gay 269
Wilcox, Helen 300
Wildes, Ann 300
Wilhelm, Janice 285
Wilkes, Philip Lee 269
Willett, Carole Ann 285
Willetts, John 285
Willetts, Katherine 269
Williams, Kenneth 300
Williams, Rodney 269
Williams, Steven Leo 300
Williams, William
Williams, Willie, Jr. 269
Williamson, Jeanne 269
Willis, James 285
Wilson, Carol
Wilson, Cheryl
Wilson, Martha Lou 300
Wilson, Peggy
Wilson, Sherran Sue
Wilson, William
Wilt, James
Wine, Dennis 285
Winebrenner, Carolyn
Wingler, Joyce
Winstead, Dorothy 285
Winston, Carol Ann
Winterberg, James 269
Winterberg, James 269
Wise, Anna Lee
Wise, Kathleen
Witt, Donald 269
Wolfe, Gloria
Wolfe, James 269
Wolfe, Kurt
Wood, Donna
Wood, Sandra 269
Woodward, Marilyn
Wright, Anne
Wright, John
Wright, Marcia 285
Wrightson, Cheryl

Y

Yantorno, Vincent
Yeakle, Roberta
Yeakley, Charlotte 285
Yinger, Roseanne
Yockus, Paul
Yohn, Edwin
Young, Lawrence 286
Young, Linda Lee 269
Young, Sheila 285
Younkers, Russell 285

Z

Zais, Arthur
Zimowski, Jane 285
Zirkle, Sandra Kay
Zirkler, Linda Lee 285
Zorn, Eugenia Mae 269

AUTO ROKKOR - PF
MINOLTA

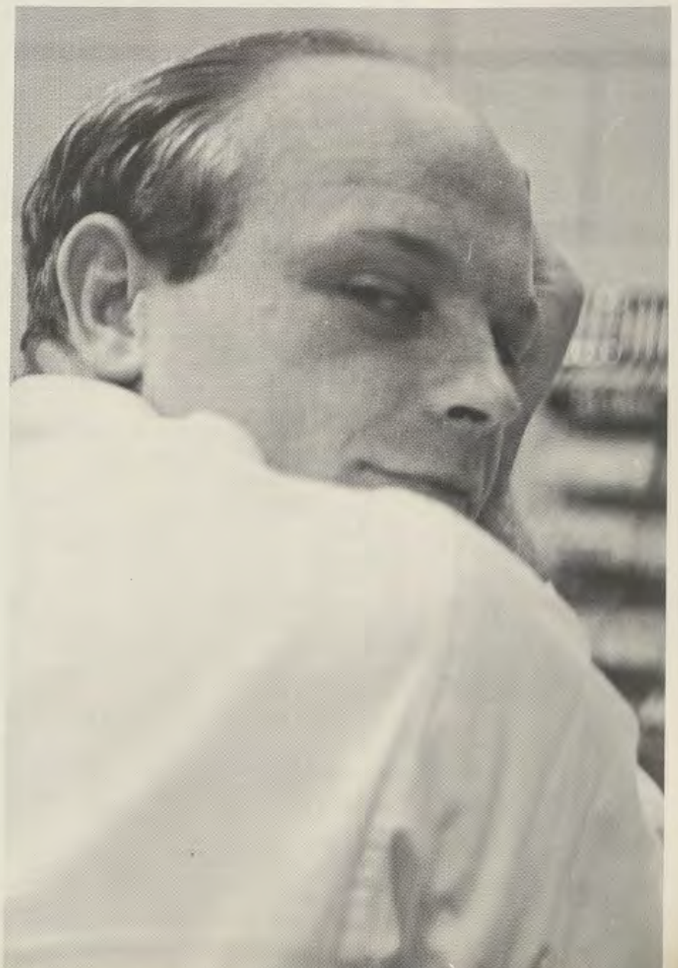

To the students of FSC,

A yearbook is an anthology of memories captured in pictures. Publishing a yearbook is a combined effort on the part of the staff, the photographers, and advisor. The 1966 Nemacolin is the finished product of such a combined effort.

Through the hours of planning, sleepless nights before deadlines, and last minute rush pictures, we have strived to capture the spirit of an entire year at FSC.

I would like to take this opportunity to express my thanks to my staff for their timeless efforts on layouts, to Sandy Bohrer and Sany Priebe for planning assistance, to Gregory Goekjian for stepping in where Tim Sheldon left off, and to Garnett Owens, representative of the American Yearbook Co., for being my constant morale booster.

This 1966 Nemacolin represents a liberal change in both yearbook style and delivery. Hope you enjoy it!

Sincerely,

Marilyn Schaar

Editor-in-Chief

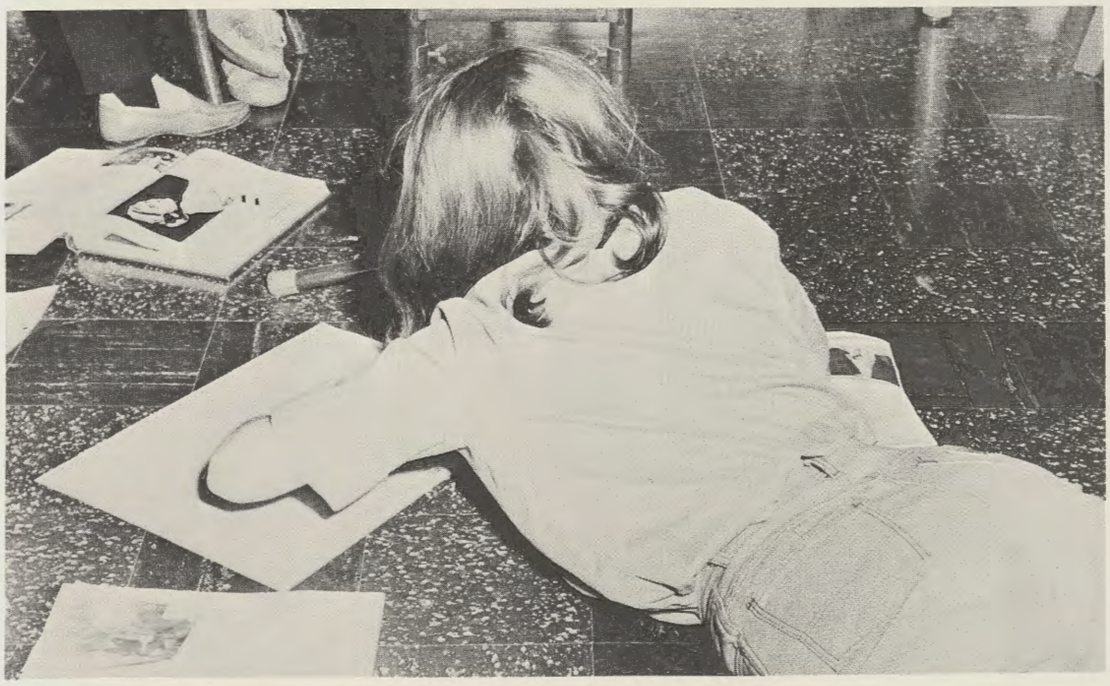

49¢

Advertisers

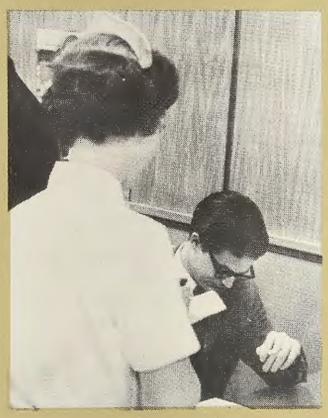

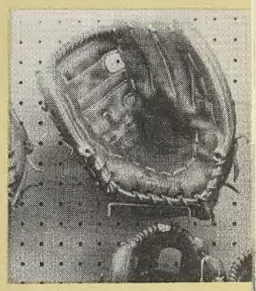

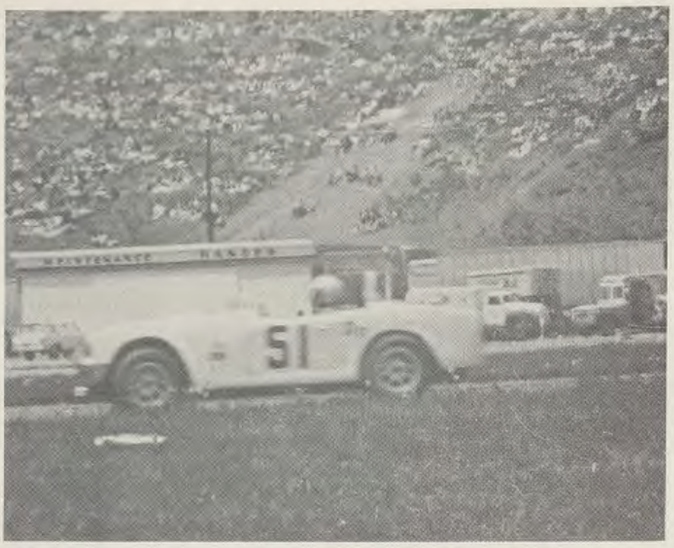
51

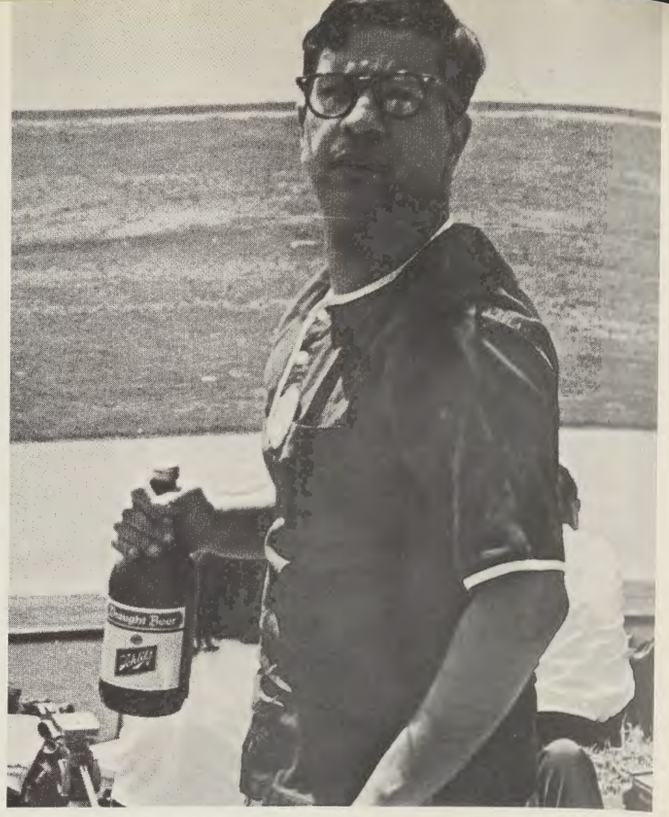

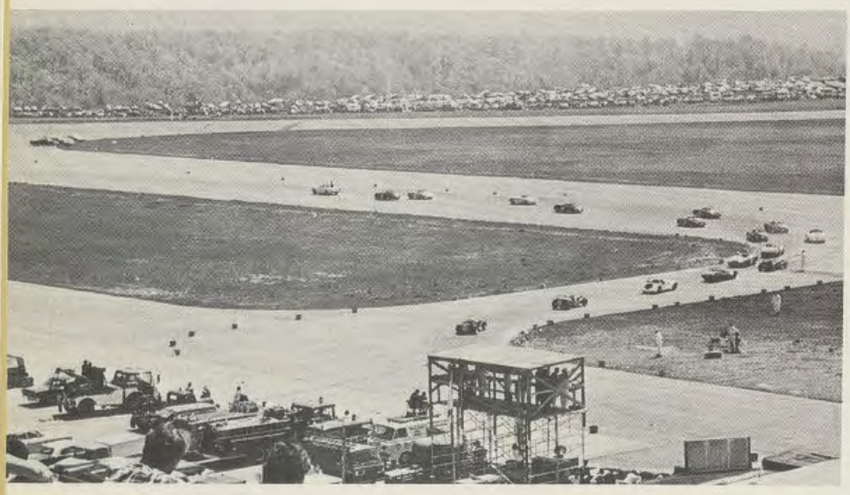

Esso FINISH LINE Esso
THESE CARS POWERED WITH
NEW ESSO EXTRA
WTBO
45

LADIES

Advertisers

Allen Hall	332
Al's Motel	326
Alpha Xi Delta	339
Barne's Custom Jewelers	337
Bob's Radio and T. V.	324
The Bowler	350
Burton's, Inc.	324
Celanese	348
Citizen's Office Equipment	348
Clarysville Inn and Motel	329
Coca Cola	344
Commercial Press Printing Co.	321
Crestmont Men's Wear	319
Crystal Laundry	317
Dean's Jewelers	349
Deluxe Cleaners	334
Diamond Restaurant	325
Diehl Hall	347
Downtown Cumberland Business Association	328
D & S Cleaners	324
Durst Company	324
Fayette Hair Design Studio	323
Ferdinand's Snack Bar	345
Fidelity Bank	316
Ford's Rexall Drug Store	338
Frostburg Auto Supply	346
Frostburg Bakery	343
Frostburg National Bank	351
Frost Hall	340
Golden Cue	322
Grant's	334
Gray Hall	342
Griffith's	343
Gunter Hotel	345
Harvey's Greenhouse	334
Hosken's	322
Hohing's	344
Ben Hughes Grocery Store	322
Jeffries Brothers	350
L & W Esso	327
Mary Carol Shop	344
Mason's Snack Bar	346
Michael's	342
Mrs. Grace Mont and Friends	323
Morton Chevrolet	317
Palace Theatre	343
P & K Service Station	334
Phillip's Flowers	325
Potomac Edison	349
Prichard's Hardware	325
Princess Restaurant	329
Queen City Cooperative Dairy, Inc.	330
Rappoport Studios, Inc.	335
Sigma Tau Gamma	325
Simpson Hall	336
Sluss' Sealtest Dairy Store	336
State-to-Date	341
Super Shoe	342
Swift's Premium Meats	350
Elias Tailor-Cleaner	323
Tau Kappa Epsilon	339
T & C Laundromat	343
Theta Delta Pi	331
Toll House Motel	338
Tri-State Mine and Mill Supply Co., Inc.	317
T & S Cutrate	321
University Attractions	342
Fred Warner's Deutsches Restaurant	340
Wehler's	317
West Virginia Pulp and Paper Co.	320
Whitacre's Gift Shop	345
White Coffee Pot	318
Wilson Hardware Co.	350
Workman's	341

CLOSED CIRCUIT TELEVISION COMES TO FROSTBURG
Ron Forrester, Bob Ferber, Dee Calhoun,
Jan Stocklinski, and Don Riley
EXAMINE FIDELITY BANK'S UNIQUE NEW
CLOSED CIRCUIT TV-PNEUMATIC TUBE
DRIVE-IN FACILITY.

THE FIDELITY BANK

Deposits FDIC Insured.

*THE GUIDE IS FIDELITY'S PRESIDENT RALPH M. RACE.

Compliments of

THE CRYSTAL LAUNDRY

Dry Cleaning

Linen Service

MORTON CHEVROLET

Chevrolet-Oldsmobile
Frostburg-Maryland

WEHLER'S

Interior and Exterior Decorating
Supplies — Yard Goods
Artist Supplies

Main Street

OV 9-8809

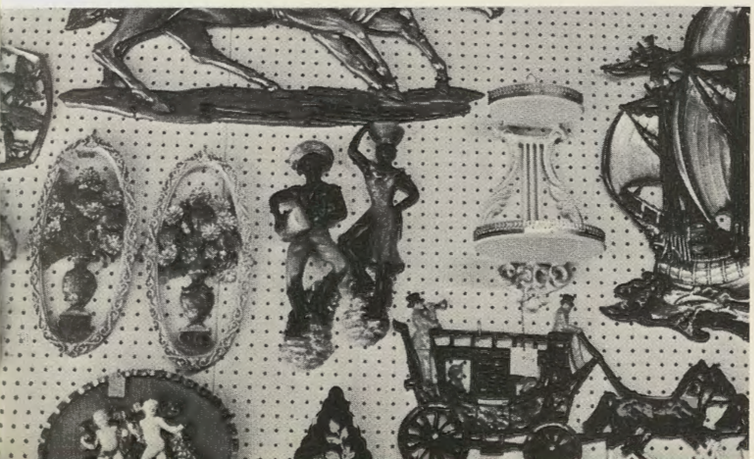

TRI-STATE MINE AND MILL SUPPLY CO., INC.

310 Commerce Street
Cumberland, Maryland
PA 2-8360

WHITE COFFEE POT FAMILY RESTAURANT

Lavale Plaza

Open 24 Hours

"For the Look You Like"

CRESTMONT MEN'S WEAR

Frostburg, Maryland

Dedicated to bringing to the campus of Frostburg State . . . traditional clothing and sportswear of up-to-the minute styling and finest quality at the most reasonable prices . . .

WESTVACO

QUALITY PAPERS

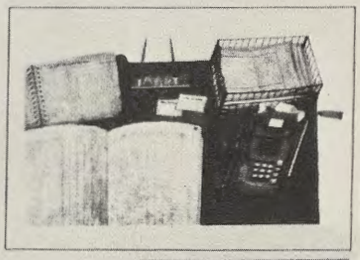

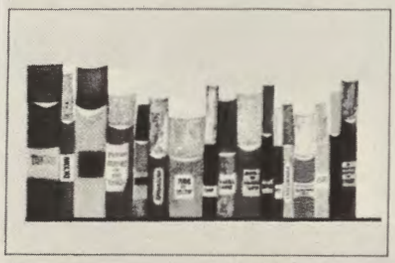

West Virginia Pulp and Paper

T&S CUTRATE

Opposite the Post Office

"Your Kodak Store"

"THE NEXT TIME

THEY BLOW UP A

TOILET IN SOWERS

HALL THEY CAN

FIX IT THEMSELVES!

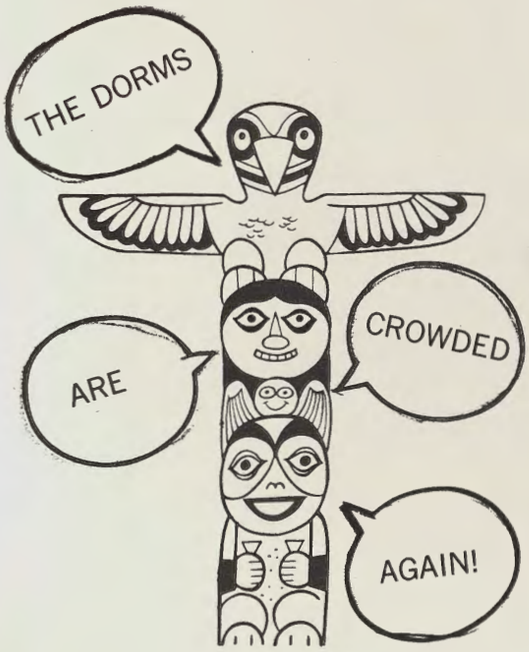

COMMERCIAL PRESS PRINTING COMPANY

125 S. Center Street

Cumberland, Maryland

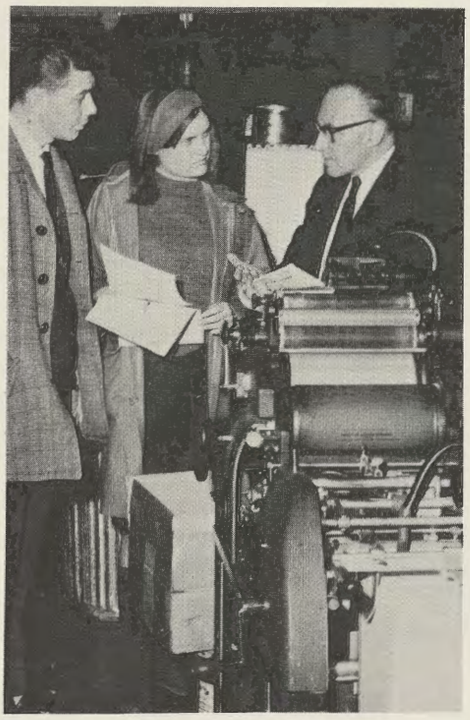

722-0570

Complete Printing Service

Advertising — Art — Design

RUBBER STAMPS MADE IN CUMBERLAND

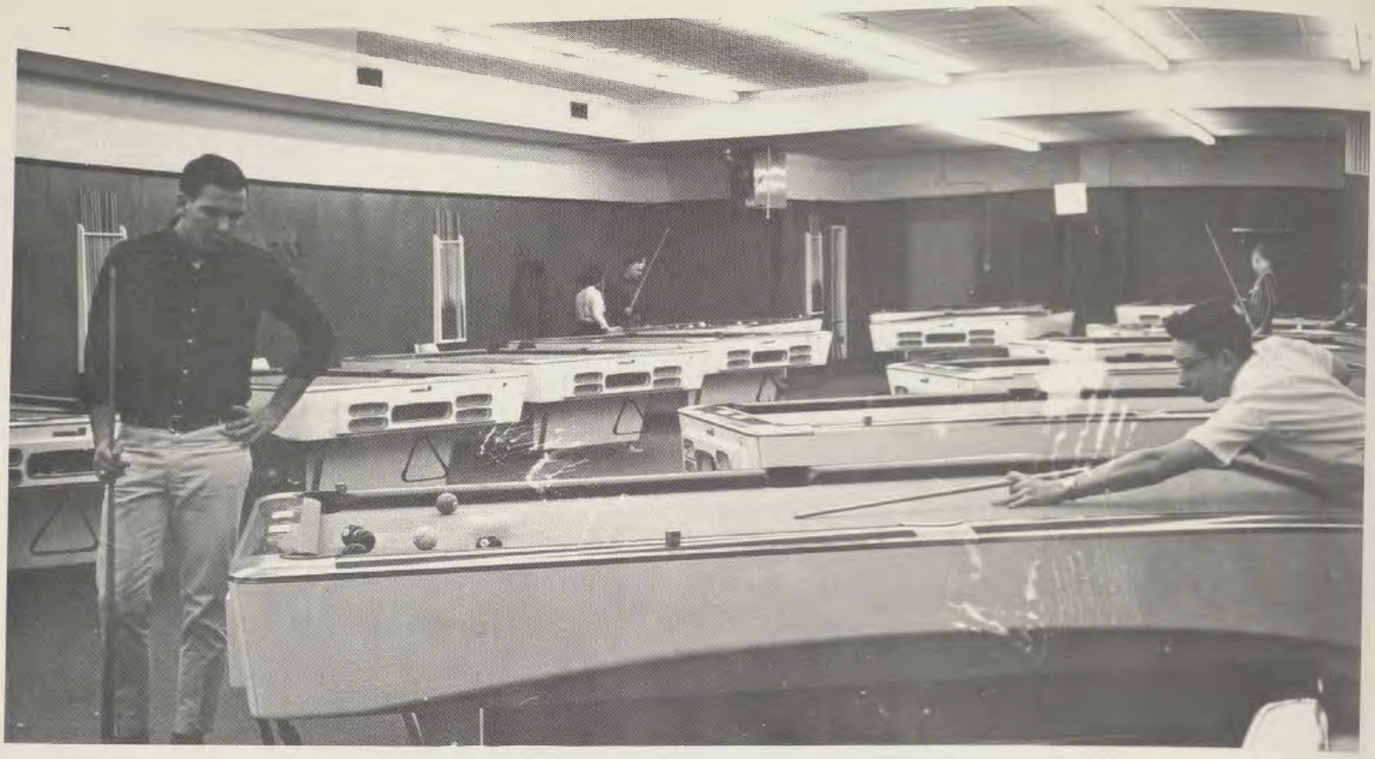

GOLDEN CUE FAMILY BILLIARD CENTER

Searstown Shopping Center
Open 12 Noon to Midnight Daily

REGISTERED JEWELER · AMERICAN GEM SOCIETY

Emblem
be your guide

The *Registered Jeweler* title is awarded by the American Gem Society each year *only* to jewelers who possess outstanding gemological knowledge and unquestioned business ethics. It's just one more good reason why you can depend on the capability and reliability of our store.

HOSKEN'S
R. J. Kenney, Reg. Jlr.

BEN HUGHE'S GROCERY STORE
227 Center STreet
"Closest Store to Campus"

ELAIS TAILOR-CLEANER

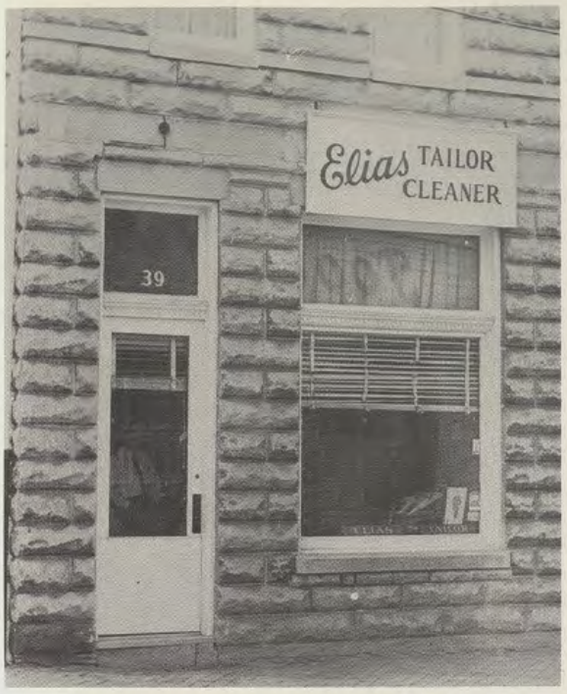

689-9676
39 Broadway
Frostburg

FAYETTE HAIR DESIGN STUDIO

12 Broadway
Frostburg
Phone 689-5353
Creative Hair Styling

MRS. GRACE MONT AND FRIENDS

"Best Place in Town to Live"

"Odorless Dry Cleaning"

D&S CLEANERS

51 E. Main Street

Frostburg

689-6303

ALWAYS FIRST WITH THE NEWEST

IN

YOUNG MEN'S CLOTHING

BURTON'S, INC.

Cumberland . . . LaVale . . . Winchester

BOB'S RADIO & TV

"We Sell the Best and Service the Rest"

• Motorola • Philco

Television — Stereo — Radios

Tape Recorders — Transistor Radios

PHONE

18 W. Main 689-6287 Frostburg

THE DURST COMPANY

689-833 Frostburg

Furniture — Funeral

Ambulance Service

Compliments of
the Men of
SIGMA TAU GAMMA

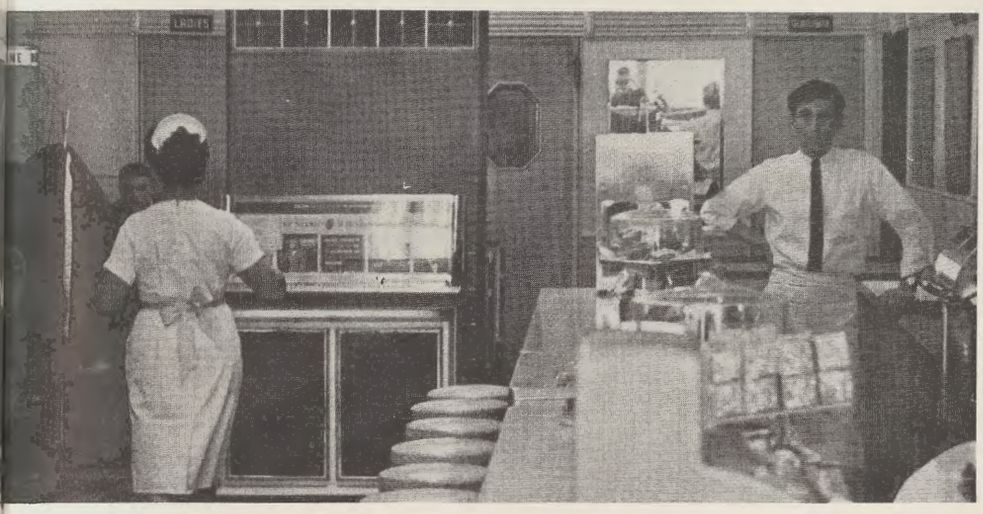

DIAMOND RESTAURANT
"Finest Food in Town"
47 E. Main Street
Frostburg, Maryland

PRICHARD'S
The Hardware
Department Store
Frostburg-Maryland

"Say It With Flowers"
PHILLIPS FLOWERS
Broadway
Frostburg, Md.
E. Main St.
Lonaconing, Md.

AL'S
MOTEL

&

ITALIAN-AMERICAN
RESTAURANT

Frostburg, Maryland

L & W ESSO

223 E. Main Street

Frostburg, Maryland

IT'S OVER THE HILL AND
DOWNTOWN
FOR THE MOST COMPLETE SELECTION OF ALL THE THINGS

COLLEGIAN NEED IN

DOWNTOWN CUMBERLAND

DOWNTOWN CUMBERLAND BUSINESS ASSOCIATION

B. Beneman & Sons
E. V. Coyle Furniture Co.
Curl's Camera Shop
Ward N. Hauger, Jewelry
Lerner Shops
S. T. Little Jewelry
Montgomery Ward
People's Drug Store
The Potomac Edison Co.
Schwarzenbach & Son
Smith's Tender Feet Shoe Shop
Super Shoes
Tots to Teens
WKYR

L. Bernstein Furniture Co.
Cumberland Cloak & Suit Store
First-Second Nat'l Bank & Trust
Lazarus, Inc.
Liberty Trust Bank
Manhattan
G. C. Murphy Co.
Peskin's
Rosenbaum's
Shinnamon's
Sports Shoppe
Times & Alleganian Co.
Vandegrift's Music Shop

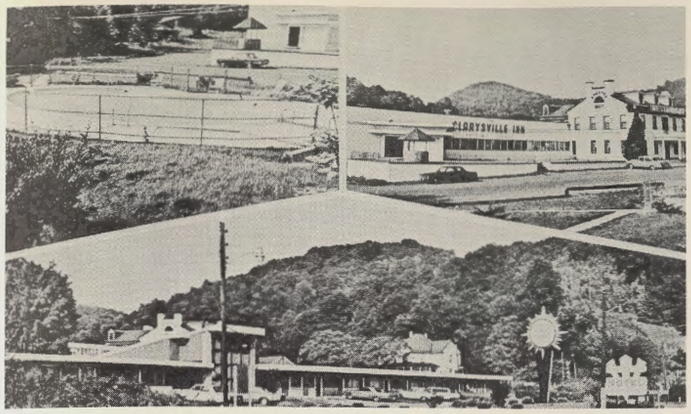

CLARYSVILLE INN & MOTEL

Special Rooms for
Banquets
Wedding Receptions
Dances
Any Special Groups
Phone 659-9912

"This is a

Drag, I Think

I'll Paint

the

Art

Building!"

"I Don't

Care If

You Are

a Campus

Cop, Put

'em Up!"

Eat Out? Try the

PRINCESS RESTAURANT

You'll go back again?
Main Street

QUEEN CITY CO-OPERATIVE DAIRY, INC.

Don't just say Milk . . .
Say: "Queen City Milk"

310 South Mechanic Street
Cumberland, Maryland
The Only Dairy in Western Maryland
With
"Daily Laboratory Control"

The Star of Sisterhood
THETA
DELTA
PI
Salutes Our Seniors

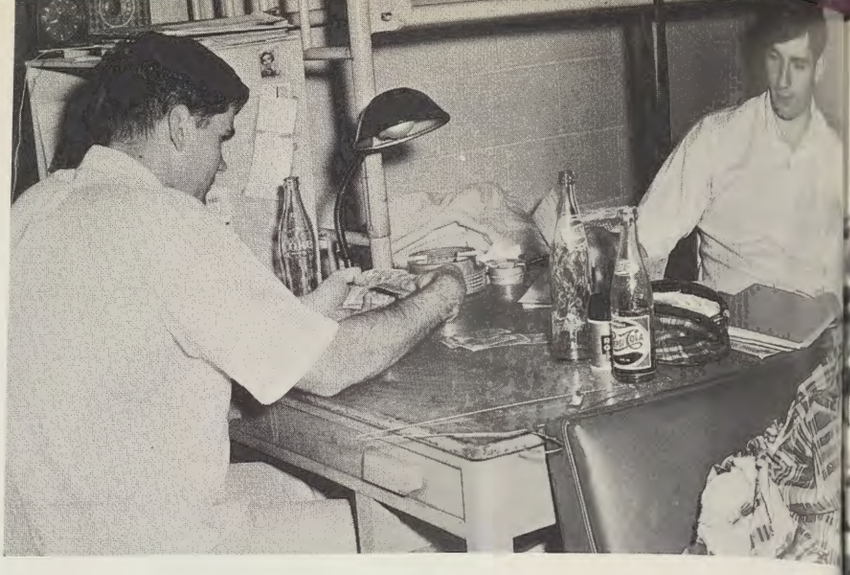

CONGRATULATIONS
SENIORS

THE MEN OF ALLEN HALL

Coke

W. T. GRANT CO.

LaVale Plaza
Shopping
Center

HARVEY'S GREENHOUSE

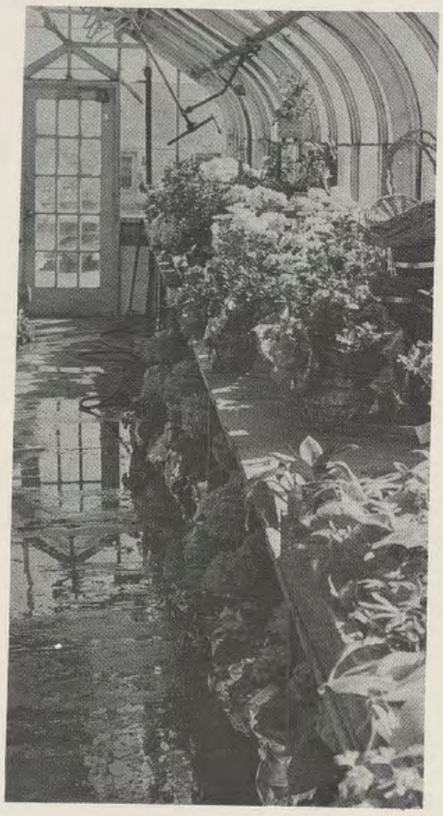

249 E. Main Street
Frostburg, Maryland
689-9266 Bob Wilson, Prop.

THE DELUXE CLEANERS INC.

"Cleaners Who Clean"
689-8900
32 W. Mechanic St.
Frostburg

P and K SERVICE STATION

OV 9-9200
Gas — Oil — Accessories
302 E. Main St., Frostburg, Md.

LEADERS IN PHOTOGRAPHY SINCE 1905

RAPPOPORT STUDIOS, INC.

OFFICIAL YEARBOOK PHOTOGRAPHERS,
1966 NEMACOLIN

489 FIFTH AVENUE
NEW YORK, N.Y.

MUrray Hill 2-8880

CONGRATULATIONS, GRADUATES

SLUSS SEALTEST
DAIRY & GROCERY STORE

"You Ring, We'll Bring"

110 W. Main 589-5321

TOLL HOUSE MOTEL

Wall-to-Wall Carpets
Free TV & Air Conditioning
Swimming Pool

Telephone
729-2710

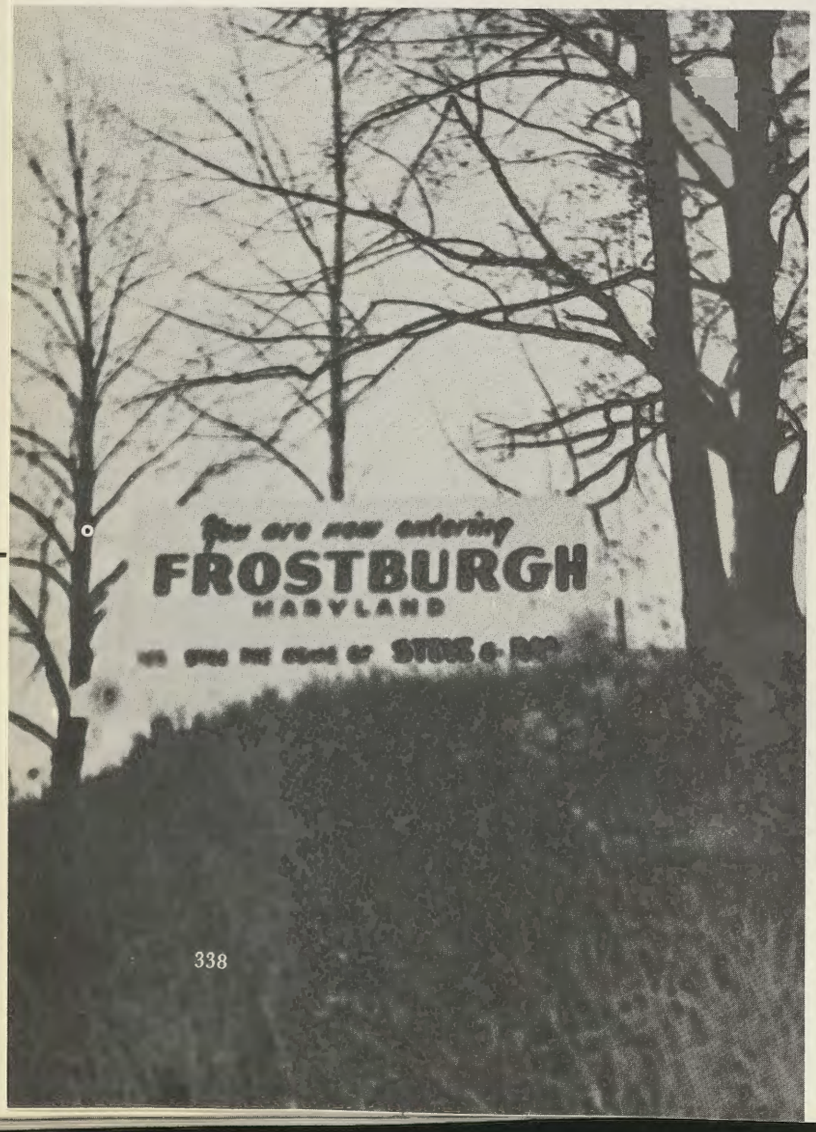

FORD'S REXALL
DRUG STORE

19 E. Main Street
689-9965

— Prescriptions —

Soda Fountain — Russell Stover Candy

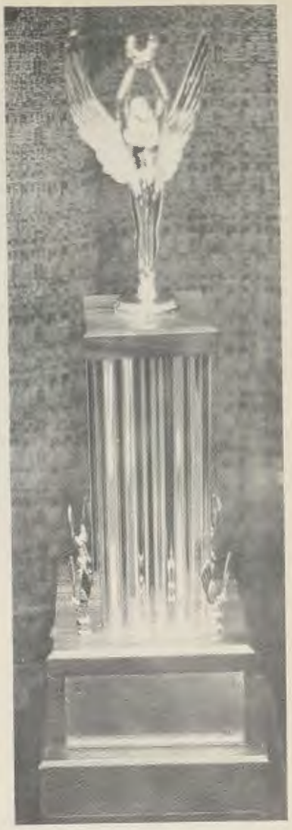

Alpha Xi Delta, Gamma Psi Chapter

FRATERNALLY FIRST

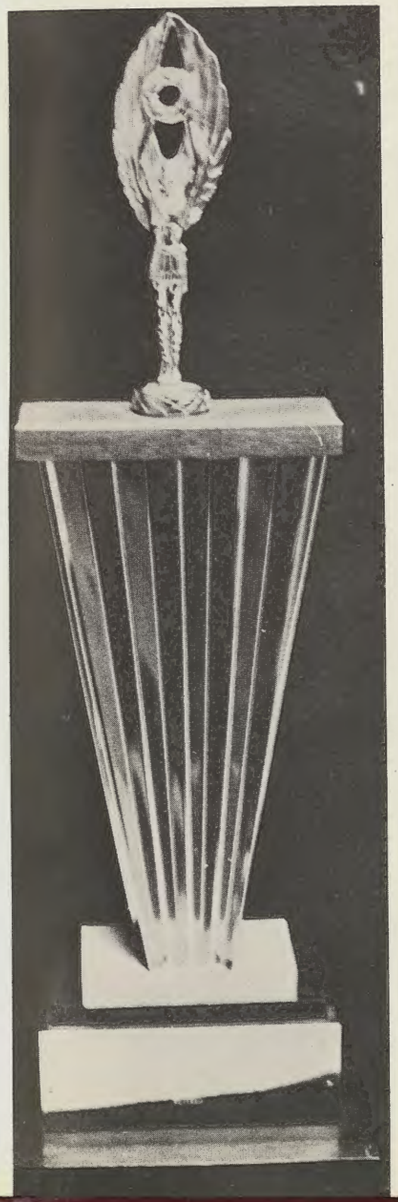

Tau Kappa Epsilon, Theta Chi Chapter

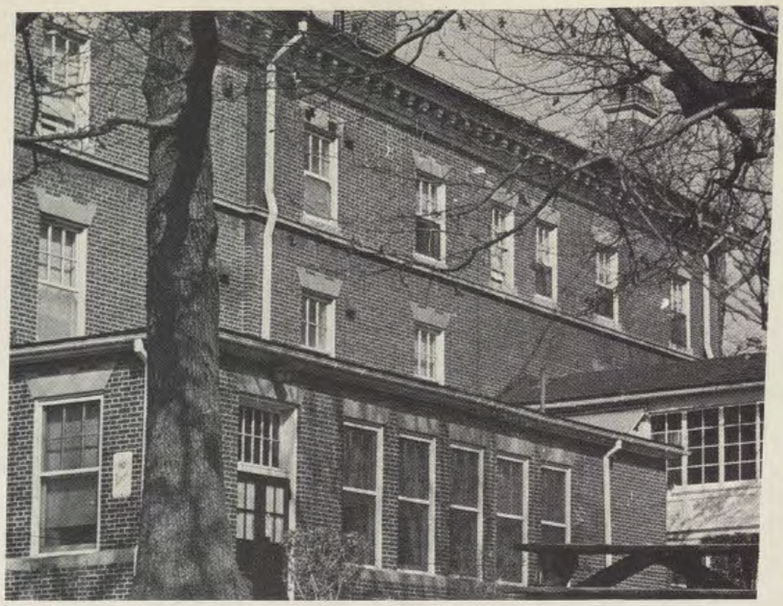

FROST HALL

. . . from organs playing to Swamp Okefenokee,
to clanging pipes, to ringing phones,
to unpainted walls, to bowling alleys in the attic,
to . . . freedom . . .

FRED WARNER'S DEUTSCHES RESTAURANT

Cresaptown, Maryland

"We Started Out For a Walk and Got As Far As Warner's"

WASH YOUR CAR AT THE AUTO-WASHETTE
WASH AND DRY YOUR CLOTHES AT THE MAYTAG LAUNDRY CENTER

ENJOY TASTY FOOD AT TASTEE-FREEZ

WORKMAN'S

ROUTE 40 W. FROSTBURG

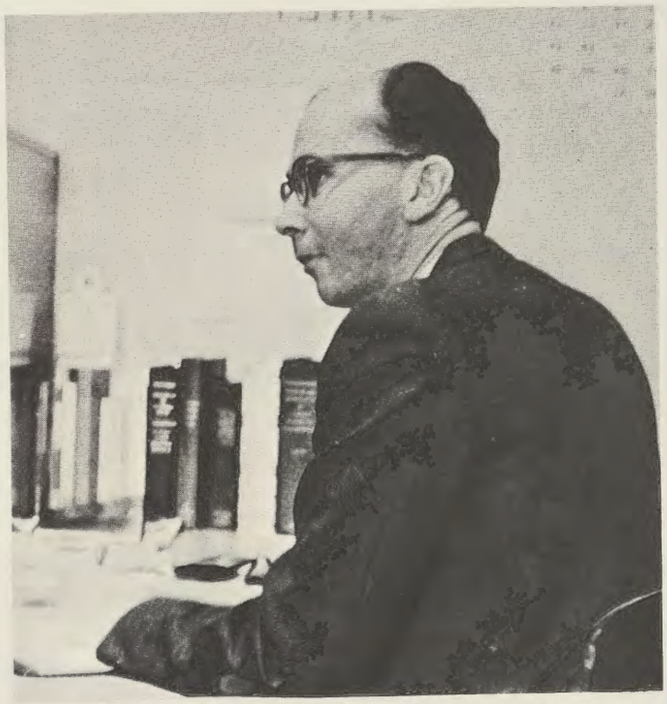

OUR THANKS AND APPRECIATION
TO MR. THOMAS HUTCHESON FOR
HIS HELP AND ADVICE ON THE
NEWSPAPER THIS YEAR.

THE STAFF OF **STATE-TO-DATE**

SUPER SHOE STORE

17 East Main Street

Frostburg, Maryland

MICHAEL'S CORNER STORE

Quick and Friendly Service

UNIVERSITY ATTRACTIONS

Dancing to Big Entertainment

115 Braddock Rd.

"College Night Featured"

— Large Capacity —

Hall Available for Special Occasions

CONGRATULATIONS TO

THE SENIORS

FROM **GRAY HALL**

T&C LAUNDROMAT

"Your Clothes come clean
In Our Washing Machines"
West Mechanic Street
Frostburg, Maryland

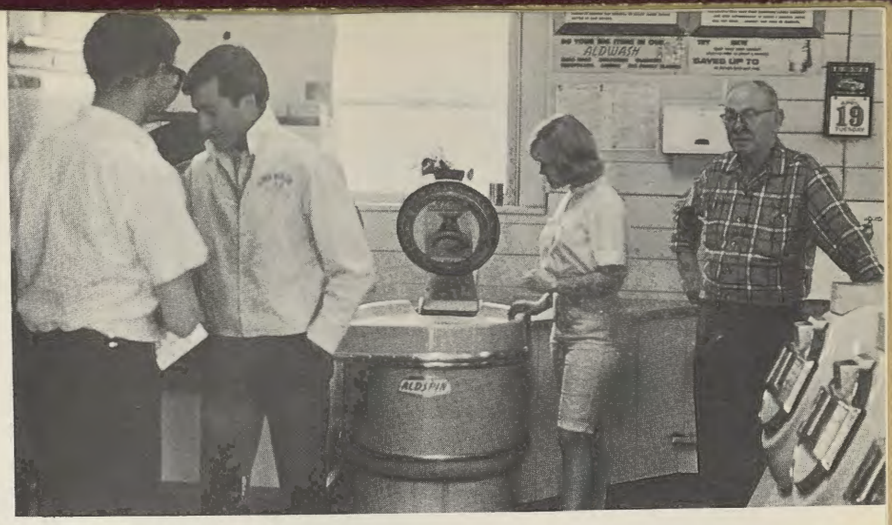

PALACE THEATRE

"where you see
the best for less."

FROSTBURG BAKERY

13 East Main Street
Frostburg, Maryland
Phone 689-6570

GRIFFITHS

You will find their
clothes are not expensive —
they only look that way
Main Street Frostburg

people go better refreshed

BOTTLED UNDER AUTHORITY OF THE COCA-COLA COMPANY BY

65-68

HOHING'S

Men's Wear — Boy's Wear

11 E. Main Street

MARY CAROL SHOP

East Main Street

Frostburg

FERDINAND'S SNACK BAR

Bedford Rd., Rt. 220N., Cumberland, Md.

"Good Food and Thick Shakes"

WHITACRE'S GIFT SHOP

Special Greeting Cards

Knitting Yarns, Instruction

20 Broadway, Frostburg, Md.

GUNTER HOTEL

W. Main Street

Frostburg, Maryland

COMPLIMENTS
OF
FROSTBURG AUTO COMPANY

YOUR
DODGE DEALER

COMPLIMENTS OF
"SNACKOLOGIST ED"

MASON'S SNACK BAR

U.S. Rt. 40 East of Cumberland
Nave's Cross Roads

WOULD YOU BELIEVE?
THIS IS

DIEHL!

YOU ARE ALWAYS WELCOME AT ED FLANIGAN'S

CITIZEN OFFICE EQUIPMENT

in friendly Frostburg

SCHOOL AND OFFICE SUPPLIES

The Largest Selection of Greeting Cards in This Area

CELANESE FIBERS COMPANY

A DIVISION OF

CELANESE CORPORATION OF AMERICA

ALRIGHT, LAMBCHOP,
I'LL GET YOU
AN ELECTRIC
RANGE!

POTOMAC EDISON

"The Best In Quality and Service"

DEAN'S JEWELERS

DIAMONDS—WATCHES—STERLING—CHINA—GIFTS

24 E. Main Street Frostburg, Maryland

JEROME FRAMPTON LIBRARY
FROSTBURG STATE COLLEGE
FROSTBURG, MARYLAND

Swift's Premium

THE TWO MOST TRUSTED
WORDS IN MEAT

HALLMARK CARDS
"When you care enough to
send the very best.
DIAMONDS STERLING CHINA FOSTORIA

JEFFRIES BROS.,
Jewelers
8 W. Main Frostburg, Md.

THE WILSON HARDWARE COMPANY
30 N. Mechanic Street
Cumberland, Md.
Western Maryland's Leading Sports Store
"Outfitters of Champions"

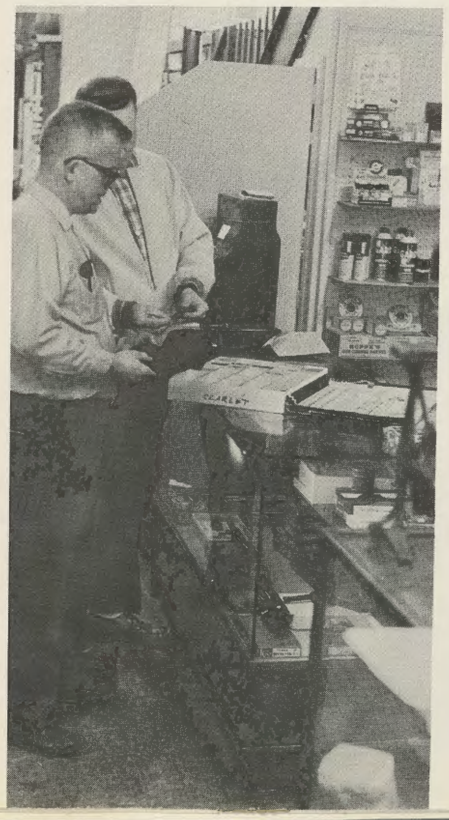

THE BOWLER

Bowling —
Good Fun — Good Fellowship
Any Time of the Day —
Any Time of the Year
And Bowling's Best at

THE BOWLER

Winchester Road and National Hwy.
LaVale, Maryland

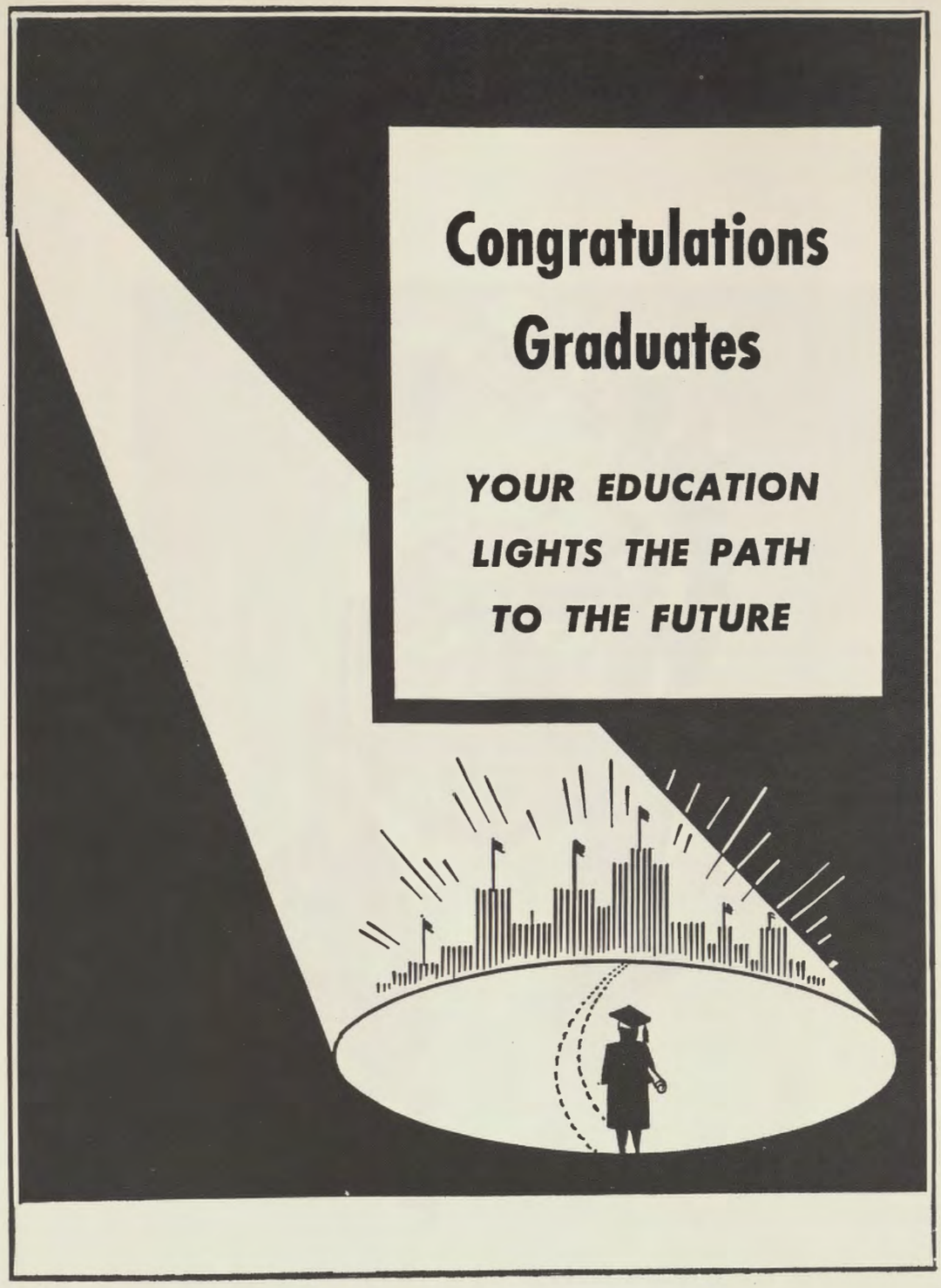

This is the moment of your life for which you have worked so earnestly. We'd like to add our own personal Good Wishes for the fulfillment of your hopes and plans.

FROSTBURG NATIONAL BANK

"The Bank for the People"
Frostburg, Maryland
Member — Federal Reserve System
Federal Deposit Insurance Corporation

The End

FROSTBURG STATE UNIVERSITY
3 2060 00195231 2