



FACULTY RECITAL

In conjunction with the
ART DEPARTMENT FACULTY EXHIBIT

Friday, February 8, 2013

Salisbury
UNIVERSITY
www.salisbury.edu



Duet-Concertino for Trumpet, Euphonium and Pianoby Rolf Wilhelm (1927-2013)

I. Allegro con brio

II. Andante

III. Allegro moderato

Ron Davis, trumpet
Lee Knier, euphonium
Veronica Knier, piano

Clair de Luneby Claude Debussy (1862-1918)

Luba Paskova, piano

Frühlings “Spring” Sonate Op. 24by Ludwig van Beethoven (1770-1827)

Allegro

Sachiho Murasugi, violin
William Folger, piano

Tiento Antiguoby Joaquin Rodrigo (1901-1999)

Danielle Cumming, guitar



Faculty Recital
Friday, February 8, 2013
Fulton Hall Room 112, 5 p.m.

Pavane de la belle au bois dormant (Pavane for a sleeping beauty)by Maurice Ravel (1875-1937)
from Ma Mère L'oye, (Mother Goose Suite) edited by Gayle Kowalchyk and E. L. Lancaster

Pepperoni Ragby Martha Mier (b. 1936)
Susan E. Zimmer, piano
William M. Folger, piano

Two Spiritualsarr. Rodney Stuckey
Fix Me
I Got a Home
John Wesley Wright, tenor
Danielle Cumming, guitar

Vocaliseby Sergei Rachmaninoff (1873-1943)
Jeffrey Schoyen, cello
Linda Cockey, piano

Behind the Walls of Sleep (2008)by Jude Traxler (b. 1985)
Eric Shuster, marimba

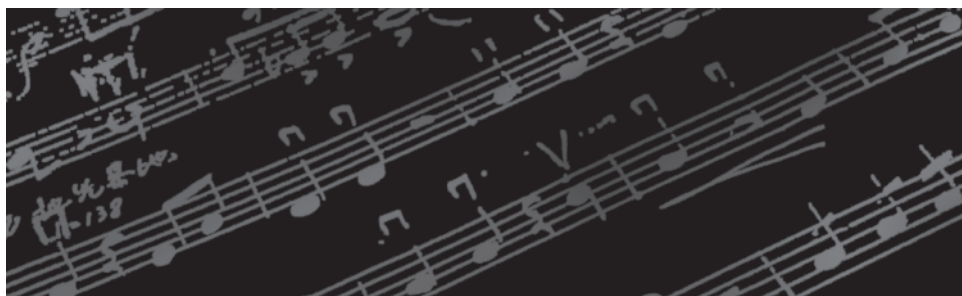

ACKNOWLEDGEMENTS

Dr. Janet Dudley-Eshbach, *President*

Dr. Diane D. Allen, *Provost & Senior Vice President of Academic Affairs*

Mrs. Martha N. Fulton & the late Charles R. Fulton

Dr. Maarten Pereboom, *Dean, Fulton School of Liberal Arts*

Dr. William Folger, *Chair, Department of Music*

Brooke Church, *Administrative Assistant II, Department of Music*

Martha Mancuso, *Office Assistant, Department of Music*

If you would like to make a donation to support other performances like this one, please make your check payable to the Performing Arts Fund, specifying the organization in the memo line and mail in care of the Salisbury University Foundation, Inc. at P.O. Box 2655, Salisbury MD 21802.

Please call 410-543-6385 for information regarding upcoming Department of Music performances.

For more information about our academic program, please visit us on the Web at www.salisbury.edu/musicdept.

Department of Music Fulton School of Liberal Arts

Salisbury University

1101 Camden Avenue, Salisbury, MD 21801

Phone: 410-543-6385

Fax: 410-548-3002

E-mail: wmfolger@salisbury.edu



WSCL 89.5 Fine Arts & Culture

WSDL 90.7 Rhythm & News