



Salisbury University Jazz Ensemble

Jerry Tabor, Director

Thursday, December 4, 2014
Holloway Hall Auditorium
7:30 p.m.

Salisbury
UNIVERSITY
www.salisbury.edu



To be selected from:

All Over Again	Roy Hargrove
Donnie's Tempo	Michael Kocour
Force of Nature	John Mills
Gleaming Eyes	Bob Meyer
Little Man	Charles Fambrough
One Note Samba	Antonio Carls Jobim
	arr. Mike Tomaro
Pick Up the Pieces	Stuart, Gorrie, Ball, McIntosh, McIntyre, Duncan
	arr. Mark Taylor
Solar	Miles Davis
	arr. Mike Tomaro
White Christmas	Irving Berlin
	arr. Mark Taylor
Who Can I Turn To	Bricusse and Newley
	arr. Bob Meyer



Thursday, December 4, 2014
Holloway Hall Auditorium, 7:30 p.m.

PERSONNEL

Trumpet	Tom Davis, Tom, Hehman, Zach Herron, Ryan Volland
Alto Sax	Benjamin Simmons
Tenor Sax	Josh Easter
Bari Sax	Thomas Moreno-Holt
Trombone	Christopher Bradley
Piano	Connor Bailey
Guitar	Alex Cooper and Berent Kilian
Bass	Mark Mailey, Jacob Ennerfelt, Carlos Likins
Vibes/Percussion	Michael Fitzgerald
Drums/Percussion	Kevin Flinn, Josh Kahn, Burt Tabet, Justin Thompson

JOIN THE SU JAZZ ENSEMBLE

Join the spring 2015 SU Jazz Ensemble by auditioning on Wednesday, January 28, at 7p.m. in Fulton Hall 112. Concerts will consist of great contemporary and classic jazz, as well as challenging jazz and fusion music composed specifically for the ensemble by Director Jerry Tabor. For more information contact Jerry Tabor at jntabor@salisbury.edu.

This special-edition, 11-member ensemble will consist of one player per part in the following configuration:

Trumpet 1, Trumpet 2 and Trombone
Alto Sax, Tenor Sax and Bari Sax
Guitar
Piano
Bass
Drums
Auxiliary Percussion/Vibes

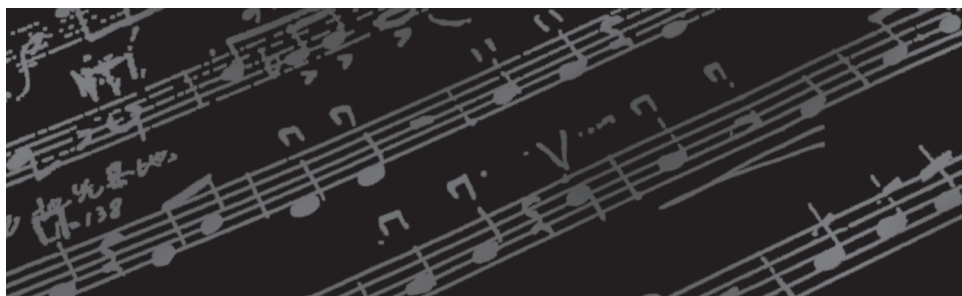

ACKNOWLEDGEMENTS

Dr. Janet Dudley-Eshbach, *President*

Dr. Diane D. Allen, *Provost & Senior Vice President of Academic Affairs*

Mrs. Martha N. Fulton & the late Charles R. Fulton

Dr. Maarten Pereboom, *Dean, Fulton School of Liberal Arts*

Dr. William M. Folger, *Chair, Department of Music*

Brooke Church, *Administrative Assistant II, Department of Music*

If you would like to make a donation to support other performances like this one, please make your check payable to the Performing Arts Fund, specifying the organization in the memo line and mail in care of the Salisbury University Foundation, Inc. at P.O. Box 2655, Salisbury MD 21802.

Please call 410-543-6385 for information regarding upcoming Department of Music performances.

For more information about our academic program, please visit us on the Web at www.salisbury.edu/musicdept.

Department of Music Fulton School of Liberal Arts

Salisbury University

1101 Camden Avenue, Salisbury, MD 21801

Phone: 410-543-6385

Fax: 410-548-3002

E-mail: wmfolger@salisbury.edu

Salisbury
UNIVERSITY
www.salisbury.edu

The use of audio and video recording devices of all types and the taking of still photos during the performance are not permitted.

SU is an Equal Opportunity/AA/Title IX university and provides reasonable accommodation given sufficient notice to the University office or staff sponsoring the event or program. For more information regarding SU's policies and procedures, please visit www.salisbury.edu/equity.