Salisbury Advertiser.

Vol. 5. SALISBURY, WICOMICO COUNTY, MD., SATURDAY, OCTOBER 7, 1871. No. 4.

The Salisbury Advertiser.

IS PUBLISHED EVERY SATURDAY MORNING,

AT SALISBURY, MD.

One Copy, one year, in advance . . . $1.00
If not paid in 60 days, 1.50
☞ Single copies five cents.

RATES OF ADVERTISING:

One square—six lines or less, solid measure ment Nonpareil—inserted one time for $1.00, and 25 cents for each subsequent insertion.

Bills for advertisements due after first insertion

JOB PRINTING Executed with neatness and dispatch at the office of the Advertiser.

SIMMONS' LIVER Regulator.

The symptoms of Liver Complaint are uneasiness and pain in the side. Sometimes the pain is in the shoulder, and is mistaken for rheumatism. The stomach is affected with loss of appetite and sickness, bowels in general costive, sometimes alternating with lax. The head is troubled with pain, and dull, heavy sensation, considerable loss of memory, accompanied with painful sensation of having left undone something which ought to have been done. Often complaining of weakness, debility, and low spirits. Sometimes many of the above symptoms attend the disease, and at other times very few of them; but the liver is generally the organ most involved.—Cure the Liver with

DR. SIMMONS'

Liver Regulator,

A preparation of roots and herbs, warranted to be strictly vegetable, and can do no harm to any one.

It has been used by hundreds, and known for the last forty years as one of the most reliable, efficacious and harmless preparations ever offered to the suffering. If taken regularly and persistently, it is sure to cure.

Dyspepsia, headache, jaundice, costiveness, sick headache, chronic diarrhœa, affections of the bladder, camp dysentery affections of the kidneys, fever, nervousness, chills, diseases of the skin, impurity of the blood, melancholy, or depression of spirits, heartburn, colic or pains in the bowels, pain in head, fever and ague, dropsy, boils, pain in the back, &c.

Regulator.

Prepared only by

J. H. ZEILIN & CO.,

Druggists, Macon, Ga.

Price, $1.00, by mail $1.25.

For Sale by E. W. HUMPHREYS, Druggist, Salisbury, Md. [Jan. 7, '71-1y.

Professional Cards.

HUSTON HUMPHREYS,
ATTORNEY-AT-LAW,
SALISBURY, MD.

Will attend strictly to all business entrusted to his care. Office over the store of A. G. Toadvine & Co., Main Street.

EMUEL MALONE,
ATTORNEY-AT-LAW,
SALISBURY, MD.

Will attend strictly to all legal business in trusted to him, and to the sale of Real Estate.

C. F. HOLLAND. G. W. M. COOPER

HOLLAND & COOPER,
ATTORNEYS-AT-LAW,
SALISBURY, MD.

Practice in the Courts of Maryland and Delaware.

J. HOPKINS TARR,
ATTORNEY-AT-LAW,
SALISBURY, MD.

Will practice in the Courts of Somerset, Wicomico, and Worcester Counties.

JAMES E. ELLEGOOD,
ATTORNEY-AT-LAW,
SALISBURY, MD.

Will attend promptly to all business entrusted to his care.

ISAAC D JONES,

Attorney-General of Maryland,
Office over Chesapeake Bank,
Corner North and Fayette Streets,
BALTIMORE.

☞ Practices in the Courts of Baltimore in the Court of Appeals, and in the Supreme Court of the United States.

DR. L. S BELL,

Graduate of "Balto. College of Dental Sur'y.)

DENTIST,
SALISBURY, MD.

HOTELS.

PENINSULAR HOUSE,
MAIN STREET,—SALISBURY, MD.
J. TRACY, Proprietor.

A. J. McCOLLEY,
WITH
Jos. S. Bennett & Co.,
[Successors to Stretch, Bennett & Co.]
Wholesale Druggists,
No. 609 Market Street,
PHILADELPHIA.

June 18-1y

Wicomco & Pocomoke

RAIL ROAD.

ON and after Monday, May 4th, daily Passenger and Freight trains will run on the Wicomico and Pocomoke Rail Road as follows:

LEAVE		ARRIVE AT	
Berlin at	8 30 A.M.	Salisbury,	10 00 A M
Salisbury,	3 40 P.M.	Berlin,	5 15 P M

The trains for Salisbury will stop at St. Martin's, Whaleyville and Pittsville, making connection at Salisbury with the Philadelphia and Baltimore Mail Train.

Will leave Salisbury for Berlin and intermediate points immediately after the arrival there of the down Mail Train. H. R. PITT, Pres

L. H. BLACK,

Cloak, Dress-Making, Suit

AND

MILLINERY EMPORIUM,

No. 107 West Baltimore Street,
BALTIMORE.

Particular attention paid to orders.

apl 8 71 6m.

Selected Poetry.

Nasby's Last Poem.

"HANNAH JANE,"

[Extracts only, from Harper for October.]

No negro ever worked so hard; a servant's pay to save,
She made herself most willingly a household drudge and slave.
What wonder that she never read a magazine or book,
Combining as she did in one, nurse, house-maid seamstress, cook!

What wonder that the beauty fled that I once so adored!
Her beautiful complexion my fierce kitchen fire devoured;
Her plump, soft, rounded arm was once too fair to be concealed;
Hard work for me that softness into sinewy strength bonzealed.

I was her altar and her love the sacrificial flame:
Ah! with what pure devotion she to that altar came
And, tearful, flung thereon—alas! I did not know it then—
All that she was, and more than that, all she might have been!

At last I won success. Ah! then our lives were wider parted:
I was far up the rising road; she, poor girl! where we started.
I had tried my speed and mettle, and gained strength in every race;
I was far up the heights of life—she drudging at the base.

She made me take, each fall, the stump: she said 'twas my career:
The wild applause of list'ning crowds was music to my ear,
What stimulous had she to cheer her dreary solitude?
For me she lived on gladly in unnatural widowhood.

She couldn't read my speech, but when the papers all agreed
'Twas the best one of the session, those comments she could read;
And with a gush of pride thereat, which I had never felt,
She sent them to me in a note, with half the words misspelt.

I to the Legislature went, and said that she should go
To see the world with me, and what the world was doing know
With tearful smile she answered, "No! four dollars is the pay;
The Rates House rate for board for one is just that sum per day."

At twenty-eight the Senate-house; on the bench at thirty-three;
At forty every gate in life was opened wide to me.
I nursed my powers, and grew, and made my point in life; but she—
Bearing such pack-horse weary loads what could a woman be?

What could she be? Oh, shame! I blush to think what she has been:
The most unselfish of all wives to the selfishest of men.
Yes, plain and homely now she is; she's ignorant, 'tis true;
For me she rubbed herself quite out: I represent the two.

Well, I suppose I might do as other men have done—
First break her heart with cold neglect, then shove her out alone,
The world would say 'twas well, and more, would give great praise to me
For having borne with "such a wife" so uncomplainingly.

And shall I? No! The contract 'twixt Hannah, God, and me
Was not for one or twenty years, but for eternity.
No matter what the world may think; I know down in my heart
That, if either, I'm delinquent: she has bravely done her part.

There's another world beyond this; and on the final day
Will Intellect and Learning 'gainst such devotion weigh?
When the great one made of us two is torn apart again,
I'll kick the beam, for God is just, and He knows *Hannah Jane.*

WON BY PROXY.

BY A. S. Y. M.

"No sir, I cannot consent to your marrying my daughter."

"But why not, Mr. Merrill, why not? Have you any reasonable objection to my person—my character?"

"Your person? O no—excepting that you are too confoundedly good looking. If it had been otherwise, Eva might be a little more docile now."

"But my character, Mr. Merrill, have you any fault to find with that?"

"No you seem honest enough; I do not suppose that you would steal—that is anything beside my daughter, and I shall take pretty good care that you do not steal her."

Then wh t is it sir, may I ask?"

"Eva, Mr. Beldon, has been spoiled and pampered and petted. She does not know how to do a useful thing. What kind of a wife would she make a poor man?"

"But I am not poor, I have a large salary.—I could not of course, give her a carriage quite yet nor a box at the opera, but she would not be obliged to exert herself at all. I shall be perfectly well able to keep servants and dress her handsomely, even richly."

"But you may loose your fine salary at any moment."

"I have the confidence of my employers Mr. Merrill, and they are exceedingly kind."

"Well don't say anything more, I am very decided about this, and I beg that you will drop the subject. I wish you to discontinue your visits to my daughter at once. I shall be very glad to hear that you are prospering in this world, but I cannot give you Eva. The comfort and happiness of my daughters are my first and last considerations."

"But she loves me sir."

"She will get over it, young girls are not reliable. Good morning, Mr. Beldon, I have told you my wish—pray do not oppose it."

The young man seized his hat and quickly withdrew, but as he was passing the parlor door, a little white hand was laid upon his arm, and he was drawn into the room and eagerly questioned by the lovely owner of the aforesaid hand

"What did he say, Henry, what did he say?"

"He forbade me coming to the house at all, Eva."

She laid her head on his arm and burst into tears Drawing her closely to him, he talked in low, soothing tones, until suddenly raising her eyes to his she said "I cannot give you up, Henry. I will not give you up If you cannot come to see me, I shall go to you."

"O my darling that will never do."

"Then are you willing to relinquish me so easily?" she asked, drawing herself away from him.

"No dearest, never, never, but we shall be obliged to resort to stratagem, and I have a friend who will assist me. I must go now, for if your father should find me with you, he would be very angry," and after pressing his lips to hers he tore himself away.

William Curtis was seated in his office, hat on and feet resting upon the mantlepiece in regular batchelor fashion, when Henry Beldon entered, looking eager and excited

"Glad to see you old fellow" exclaimed the former, but see here what's the matter? You look a little down in the mouth it appears to me.

"Will I want your assistance."

"How where and when?"

"I want you to woo and win a lady for me."

"What's that?"

"Just what I said exactly."

But supposing she should be like the fair maiden of olden times and say Why dost thou not speak for thyself?" You know Harry I am not such a bad looking fellow."

"O it's the fair Eva is it? Why what's the matter there that you do not woo and win her yourself?"

Her father has forbidden me the house because I havn't money enough but he will never object to you as you are one of fortune's favorites you know. So I want you to devote yourself to Eva, and give me a chance to meet her when her father thinks she is with you."

"Well I don't know Henry it is putting me in a pretty dangerous place. Miss Eva is a very fascinating young lady. However if your heart is set upon it I'll run the risk. What shall I do first?"

"Go and invite her to ride then when you get to Meridian's lane I'll relieve you for awhile of your charge."

Why Harry, you are better at manoeuvering than I imagined; when shall it be?"

"Call upon her to-night and invite her to ride with you to-morrow afternoon then I will meet you at the place mentioned."

All right but what am I to expect for this friendly service?"

"There's a younger sister coming on Will."

"Yes and she is even prettier than Eva."

"Well that is according to taste, you know. Maude is a very pretty girl, and will soon make her debut in society so you had better have your eyes wide open."

That evening the gentleman called, as requested, upon Miss Merrill, and invited her to ride the following day. At breakfast next morning, her father said to her "Eva, I am quite willing that you should encourage Mr. Curtis' attentions he is a very promising man."

"And has plenty of money," she added dryly; "parents are always willing to encourage the attentions of young men that have a fortune, or the expectation of one. Money redeems a multitude of sins. They may drink, cheat or steal if they are only rich—But if a man is relying upon his own exertions to make his way in the world no matter how good and honorable he may be he is treated like a vagrant or felon. I hate such injustice."

"Don't grow ill-natured, Eva, it would soon spoil your beauty."

"I had rather be ill-natured than mercenary," she retorted.

"I suppose you think your father a terrible old bear, because he won't let you play at love in a cottage—scrabbing floors washing dishes cooking salt pork &c."

I think you are very cruel, she said," and bursting into tears rose from her seat and left the room. Her mother's eyes followed her full of tenderness and sympathy but Mr. Merrill only laughed saying:

She will be in love with Curtis in a week you see if she isn't.

O no said the mother, Eva is very constant in her loves and friendships, she will not change, I know.

Mr. Curtis is not in love with Eva nor she with him exclaimed Maude a beautiful girl of seventeen years.

Indeed miss, and what do you know about it?"

The young girl blushed rosy red and then laughing a little answered.

I can see papa as well as other people.

You had better attend to your books, and not trouble yourself about your sister's affairs.

"I shall soon be through with my tiresome old books and have some affairs of my own" she retorted saucily

I beg, Maude that you will wait until Eva is settled before you begin your flirtations. I shall certainly grow crazy if I have two to look after.

I am going to parties this winter papa and of course I shall look my prettiest and then—and then.

It is time to go to school so no more nonsense but come and kiss me good-by; and the young lady did as requested.

That afternoon Mr. Curtis called with a dashing little turnout, and took Eva off in triumph the young girl looking bright and happy enough to warrant her father's predictions; but at Meridien's lane another young gentleman took his place by her side and indulged in certain demonstrations that his predecessor had not dreamed of. They passed one delightful hour together, the horses being allowed to take their own pace meanwhile and upon returning to the place appointed Henry sprang out and young Curtis again sprang in and drove the lady home.

This programme was repeated week after week, Eva of course losing neither health or spirits under such a regime. At length, one day when Harry Beldon was with her, who should they see coming but Mr Merrill himself.

"What shall we do? What shall we do?" asked the frightened girl.

"Havn't you a thick veil, darling?"

"Yes, yes" and immediately the article in question was drawn closely over her face, and shivering with apprehension they met the severe parent, who gave them both a searching glance as he passed by.

"O, Harry, do you think he knew me?"

"Not unless he recognized your dress."

"Then I'm safe enough, for papa never knows whether I am clothed in purple, green or yellow. Fortunately I had this veil, I shall regard it in the future as my kindest friend.—Wasn't it funny?" and she went off into a fit of joyous laughter, so contagious that her companion soon joined in her merriment.

That evening Mr. Merrill turned to his daughter, saying, "Eva, I do not think you need wear the willow any longer for Mr Beldon, he seems to be consoling himself."

"What do you mean, father?" she inquired very demurely, but almost choked with repressed laughter.

"I met him riding with a lady to-day, so closely veiled that I could not see her face—but they seemed to be enjoying themselves very much."

"I do not suppose Mr. Beldon will be silly enough to make a hermit of himself, and renounce the society of all other ladies because he has been dismissed from the house of the girl he loves. I hope that he will find consolation somewhere."

"I think, Eva, that you had better find consolation in the society of the gentleman you were with to-day."

"The gentleman I was riding with, papa?"

"Yes, dear."

"Why wouldn't you object to my marrying him?"

"I should be most happy to see you his wife."

"Well, I'll tell him then," and laughing mischievously, she ran out of the room.

"So much for a girl's love! What did I tell you mother? I knew she would be fascinated with the next good-looking fellow that came along!" exclaimed the gentleman triumphantly

"I have not changed my opinion yet of Eva," she replied

"Have not changed your opinion? You do not believe that she is still in love with Beldon, do you?"

"Wait and see."

"Why I have just given my consent to her marrying William Curtis— and she went off happy as a bird."

The mother smiled incredulously, but said nothing more.

The next day, Mr. Merrill was sitting in his office, when suddenly the door opened and Eva entered, leaning on Mr Beldon's arm, looking very happy, but a little nervous.

"My husband, father" said the audacious little lady.

"What's that?" he inquired, pushing back his chair.

"Don't scold now papa," she continued, you said I might marry the gentleman I rode with yesterday—and this is he. I was the veiled lady you saw consoling him."

Mr. Merrill looked very grave for a moment, and then said:

"Well, children, your two young heads were more than a match for my old one, go and see your mother."

And the happy couple were very sure that they heard a sound strongly resembling laughter, as they left the room.

"Papa," said a sweet voice, a few moments afterwards "you were anxious, you know, to have Will Curtis in the family, and—and—he is willing."

"What do you mean, Maude. You havn't commenced your affairs in good earnest, have you?"

"Eva is settled—and Mr. Curtis wants me to marry him."

"Not for two years yet."

"He is willing to wait." And kissing her father a dozen times, she also left him, to join her impatient lover.

Speculations as to the Future of the Negro in America.

[*From the Monroe (Ga) Advertiser.*]

The last census shows that the negro population of the United States has increased from 4,441,827 in 1860 to 4,880,009 in 1870. During that decade, their natural increase was retarded by war, by death in pestilential camps, and by various causes incident to the great and sudden change in their social condition. The natural fecundity which could produce an increase of nearly ten per cent. under such circumstances, may be relied on to exhibit a much greater ratio of growth hereafter. And since it may be assumed that men now living will yet see, in numbers at least, a great nation of blacks on this continent, the question of their future location and political status is one of the most interesting subjects for speculation arising out of our domestic affairs.

There are about 900,000 negro voters in the United States who vote in a solid body now. Will they continue to do so when they number 2,000,000? Times cannot merge them, as one generation merges in one indistinguishable mass with the native white accessions to our population from abroad. Men easily learn a new language, and make it the mother tongue of their offspring, but the leopard cannot change his spots nor the Ethiopian his skin. Nature has set upon the negro an indelible mark of identity, a race barrier which cannot be evaded, or set aside, or forgotten, like religions, or tongues, or tribal traditions. There is nothing so distinctive which cannot be obliterated by nothing but an indiscriminate and impossible mongrelism. The same repulsion which prevents a general miscegenation and general commingling in social life, must prevent their blending with us in political life. Remaining a class by themselves, and using as a class their united political power, they must become and continue, as voters, a more powerful and disturbing element in our political problems than they ever were as slaves or non-voting free negroes.

The same law of labor which kept up a continual deportation of negroes from the north to the cotton States in old slave times, operates even more freely now; and the census shows a southward immigration of blacks which indicates the speedy Africanization of this whole section. While in the last ten years there has been a considerable decrease in the colored population of Virginia and Kentucky, it has increased 30,000 in North Carolina, 29,000 in Florida, 38,000 in Alabama, 79,771 in Georgia, and 39,000 in Tennessee. During the period of this increase the white population in some of these States has come to a standstill, with signs of that diminution which has already commenced in South Carolina where the census shows a decrease of 7,633 whites.

When ten millions of negroes are congregated in the south, with the control of ten or more State governments, shall we not have a more dangerous and intractable sectionalism than we ever had before? Will our politics be any purer or our Union safer? Will they make local self-government a nuisance, compelling the north to abandon it and accept imperialism as the natural regimen for such a heterogeneous assemblage of States?

The explosion of the notion that this race would wither and disappear leaves us face to face with the fact that its vitality and fecundity must soon expand the five millions to ten or fifteen, congregated by natural laws in one section of the Union and there constituting a preponderant and ineffaceable element destined to displace all others and possess the land. When strong enough to assert and maintain a nationality and separate government of its own, every law of human nature warns us that it will strike the blow.

There is no prospect that the race will ever lose its identity in this country. Holding the balance of power, it may pass from one party to another, as politicians bid for its vote but it will pass into a united body as self-preservation requires of such a detached, incongruous and floating element in our society. The negro finds European immigration and the law of labor against him in the north, as climate and the same law are against white immigrants in the south, and with his gregarious nature intensified by social ostracism, nothing is more inevitable than that he should utilize the inviting opportunity to make a country of his own. Elsewhere the song of his pilgrimage must be—

"A home and a country remains not for me."

Among us, but not of us, and deprived of that assurance of a home and a country which impresses itself so strongly upon the human soul, ties men down to the soil and makes the humblest cabin a temple where holiest memories worship, he would be less than human if he could resist the temptation to gratify his natural yearnings by making a home for his race in the south.

The control of eight or ten States, with its attendant pride and power, will give birth to schemes for a separate government. That the Union will be a perpetual reminder of the days they lived in the white man's dooryard, and wore his yoke and felt his lash, and having the will, they will some day find a way to separate nationalty. Whether as a political element within the Union, or during the period of separation, or afterwards, as a foreign power upon our borders they are the most prominent, if not the most menacing, figures in the foreground of our national prospect. There is no longer room for the notion that this race problem can settle itself in a different way. We cannot expect that the negroes will be expelled, as the Moors were from Spain, or, that, having acquired wealth, absorbed our culture, and being trained in the arts of our civilization, they will emigrate to a distant wild, and attempt to found a new and respectable nationality, when they have all the means for such an enterprise provided for them, and a convenient and inviting section of this country already set apart for them by the policy of the party in power. It is with a view to this domination of the negro at the south that the whole policy of the party in power is adjusted, and we must govern ourselves accordingly.

By Candle Light.

During the season at Saratoga, the gas gave out, and society had to depend upon tallow dips. Listen to the scene as described by a correspondent:

It was ten o'clock. The stage drove up from the the depot. Almost every lady expected her husband on the train. Many young ladies expected their sweethearts. Neither the stage, the driver, nor the horses were visible.—From force of habit the passengers felt their way to the reception room. I got mixed up in the crowd. Twenty-five married ladies, seven old maids and four young ladies, commenced greeting the passengers in the darkness. "My dear William! why did you stay so long?" exclaimed a sweet young wife, and then she threw her arms around my neck—our lips met. I wasn't going to be a darned fool.

Far different

Now, a dear, sweet, liquid eyed brunette threw her arms wildly around me. "O, Eugene, why did you not write oftener?" she sobbed, and then she sank sweetly on my bosom. I said, "weep not, Julia," and then kissed her twenty-two times. It was delicious. It made me think of my first wife and my college days at Yale.

A sweet, golden-haired blonde now took my hand. She pressed it gently saying: "Dear Albert, I know it is you, and I'm so glad to see you! You won't dance with Lizzie Smith, now, will you? Now, do you promise me!" I said I wouldn't. Then she held her cheek close to mine. It was hot with love's young hope and pure, sweet affection. We were very happy. None but a wicked man would have brought sadness to this sweet, pure young affection, and beautiful with splendid girlishness.

"Do you still love me, Albert?" she whispered.

"Unloubtedly," I remarked.

"How much, darling?"

"A heap."

"O, I am too happy," she murmured as she twisted her fingers in my auburn hair and held me in a sweet embrace.

This sort of thing went on for seventeen minutes, when C. Leland appeared in the distance with a tallow candle. I quietly withdrew and mingled unobserved in the crowd. As the candle appeared, twenty-seven young gentlemen were seen shaking hands with as many young ladies in the different corners. I have seldom seen such an affecting scene. It was a great display of affection. One married gentleman was holding the hands of two ladies. The hair of the ladies was generally crimpless, while the hair of the young gentleman did not display a parting place. I reflected, "how kin such things be, and overcome us like a summer shower?" I consulted with J. Billings. He says they kan't. So I resolved to leave the place.

TEMPERANCE FABLE.—The rats once assembled in a large cellar to devise some method of safely getting the bait from a steel trap which lay near, having seen numbers of their friends and relatives snatched from them by its merciless jaws. After many long speeches and the proposal of many elaborate but fruitless plans, a happy wit, standing erect, said:

"It is my opinion that if with one paw we can keep down the spring, we can safely take the food from the trap with the other."

All the rats present loudly squealed assent. Then they were startled by a faint voice, and a poor rat, with only three legs limping into the ring, stood up to speak:

"My friends, I have triend the method you propose, and you see the rusult. Now let me suggest a plan to escape the trap *Let it alone.*"

AN Irishman suffering severely from the toothache, called upon a distinguished physician and witty dentist of his native land to have the tooth extracted.

"Oh, docther, darlin, I'm suffering terribly can you aise the pain?"

"Sit down here" said the Doctor, and I'll fix you in a jiffy

Docther, dear will it hurt me much?

If it don't, said the doctor, precisely, I won't charge you a cent.

The poor fellow opened his mouth, and in a twinkling the Doctor had hold of the offending member, and gave such a twitch in drawing it that his patient gave a jump and a scream, as if he thought his head was off.

Did it hurt you much asked the Doctor, as the poor sufferer was hobbling round, groaning loudly and holding on to his head and jaws with all his might.

"Not a bit, Docther, not a bit.

What exclaimed the astonished Doctor

Oh, not a bit. Docther, not a bit.

The Doctor concluded he was cuchred out of his fee that time, sure.

THE births in England exceed the deaths 879 every day. As the population is already over-crowded, and the poorer classes sinking into pauperism at a fearful rate, it is obvious that the only possible relief must come from war, pestilence, or forced emigration.

Mr. Alvois Tuchsloh is the Indianapolis "Borgia." He gave his noisy baby two and a half teaspoonfuls of soothing syrup, and the baby passed away.

A Singular Indian Tradition.

Among the Seminole Indians there is a singular tradition regarding the white man's origin and superiority. They say that when the Great Spirit made the earth he also made three men. All of the men had fair complexions; and that after making them he led them to the margin of a small lake, and bade them leap in and wash. One obeyed, and came out purer and fairer than before; the second hesitated a moment, during which the water, agitated by the first had become muddled, and when he bathed he came out copper-colored; the third did not leap till the water had become black with mud, and he came out black with its own color. The Great Spirit laid before them three packages, and out of pity for his misfortune in color gave the black man the first choice. He took hold of each package, and having felt the weight, chose the heaviest. The copper-colored man chose the next heaviest, leaving the white man the lightest. When the packages were opened, the first was found to contain spades, hoes, and implements of labor, the second enwrapped hunting, fishing, and warlike apparatuses; the third gave the white man pens, ink and paper, the engines of the mind—the means of mutual mental improvement, the social link of humanity, the foundation of the white man's superiority.

The Hotel Clerk.

The *Atlantic Monthly* for September says: He was young, he had a neat moustache and well brushed hair; jeweled studs sparkled in his shirt front, and rings on his white hands; a gentle disdain of the traveling public breathed from his person in mystical odors of Ihlang-ihlang. He did not lift his haughty head to look at the wayfarer who meekly wrote his name in the register: he did not answer him when he begged for a cool room, he turned to the board on which the keys hung, and, plucking one from it, slid it toward Basil on the marble counter, touched a bell for a call boy, whistled a bar of Offenbach, and as he wrote the number of the room against Basil's name, said to a friend lounging near him, as if resuming a conversation, "Well, she's a mighty pooty gul, any way Chawley."

When I reflect that this was a type of the hotel clerk throughout the United States, that behind unnumbered registers, at this moment he is snubbing travelers into the dust, and that they are suffering and perpetuating him, I am lost in wonder at the National meekness. Not that I am the one to refuse the humble pie his jeweled fingers offer me. Abjectly I take my key, and creep off up stairs after the call boy, and try to give myself the genteel air of one who has not been stepped upon. But I think homicidal things, all the same, and I rejoice that in the safety of print I can cry out against the despot, whom I have the presence to defy. "You vulgar and cruel little soul," I say, and I imagine myself breathing the words to his teeth, "why do you treat a weary stranger with this ignominy? I am to pay well for all I get, and I shall not complain of that. But look at me, and my own humanity, confess by some decent phrase, that I have rights, and that they shall be respected. Answer my proper questions, respond to my fair demands. Do not slide my key at me; do not deny me the poor politeness of a nod as you give it in my hand. I am not your equal—few men are—but I shall not presume upon your clemency. Come, I also am human."

Basil found that, for his sin in asking for a cool room, the clerk had given him a chamber into which the sun had been shining the whole afternoon—but when his luggage had been put in it seemed useless to protest, and like a true American, like you, like me, he shrank from asserting himself. When the sun went down it would be cool enough—and they turned their thoughts upon supper, not venturing to hope that, as it proved, the handsome clerk was the sole blemish of the house.

The Time of Life for the Best Intellectual Labor.

Some curious studies in regard to the time of life in which the best intellectual labor is accomplished have been made by Dr. Beard, and may be found reproduced in the *College Courant.* Dr Beard takes for the basis of his inquiry and representative of humanity in its best estate, eighteen hundred lives of the foremost men, and eighteen hundred dates connected with these lives. Blot out from history what these 1,800 dates represent, and you will blot out nearly all that is worth anything in the civilization of the past two thousand years. From an analysis and averaging of dates the conclusion is reached that the golden decade of life is between the ages of thirty and forty—the silver decade between forty and fifty. The golden decade represents nearly one third of the work of the world. Seventy per cent of the world's work is done before forty five, and eighty per cent before fifty. The writer asserts that history does not sustain the common theory that the brain matures later than the muscular and osseus systems. As for the difference between the youthful and old mind, he urges that enthusiasm is the great quality of youth, and experience of old age: and in the matter of judgment, youth is the best judge of that which is to be and is now, age is the best judge of that which is past Age alone can shine in conversation and biography, and in the management of estates for their preservation. Youth excels in encrease of money. Beyond a certain point learning cannot go—for the brain begins to lose more than it takes in, and for every new impression an old one must be erased. It has been calculated that the brain can hold 3,155,760,000 thoughts—but manifestly the value of such calculation is not great. But there are limitations to the working of the brain, when men can no longer expect to do what they once could: only they can hardly be persuaded of it. The golden moment of life is when enthusiasm is at its maximum, and when experience is sufficient for its guidance. Exceptions are to be named to the usual rule. Such men as Franklin, Lord Brougham, Titian, Michael Angelo, Hadyn, and Farragut were still doing great work at advanced age.

IT is related as a fact in the Weldon *News* that a North Carolina colored juror was recently seen making rapid tracks for the Virginia line, and upon being accosted by a gentleman as to whither he was going, confessed in dismay that he was fleeing from the State, as he had just learned the "jury was to be hung."

The Salisbury Advertiser.

FOREEST & RICHARDSON, Editors & Proprietors.

Saturday, October 7, 1871.

STATE DEMOCRATIC TICKET.

FOR GOVERNOR,

Hon. W. Pinkney Whyte.

FOR ATTORNEY GENERAL,

Andrew K. Syester.

FOR COMPTROLLER,

Col. Levin Woolford.

County Democratic Ticket.

For Senate.
ANDREW J. CRAWFORD.

For House of Delegates.
JOSHUA JOHNSON,
WM. J. LANGRELL.

For Sheriff.
WILLIAM TWILLEY,

For State's Attorney.
J. AUGUSTUS PARSONS.

For Judges of the Orphans' Court.
JAMES LAWS,
GEO. L. H. WOOLFORD,
HUGH JACKSON.

For County Commissioners.
THOMAS J. TWILLEY,
JOSEPH L. STATON,
ELIJAH FREENY.

For County Surveyor.
JOHN W. SMITH.

LAST Fall the Democratic Conservative voters of Wicomico County, had the proud satisfaction of rolling up the handsomest majority of any county of the sisterhood on the Eastern Shore. That majority, one thousand and twelve, was the result of earnest, persistent effort on the part of our party leaders and of the hearty co-operation of the whole people—and we trust that the same spirit which animated every breast last fall, will assert itself in November next, so that our enemies cannot taunt us with losing ground by pointing to a diminished majority. Let the people remember that the position of "banner County" is an enviable one, and one that our sister counties will struggle to attain in the coming election. Let us resolve, then, to do our whole duty, and by so doing, maintain our position at the top of the ladder.

Commercial Convention.

The National Commercial Convention which met in Baltimore City last week, is represented to have been one of the ablest and best conducted conventions that has ever convened since the establishment of the Union. The Convention discussed plans for internal improvements of every class and character; passed resolutions for the re-establishment of brotherly love between the States; memorialized Congress to abolish the income tax; suggested reforms in legislation where they are needed, and in every manner acted like an able and intelligent body of men anxious to benefit their country and humanity. The proceedings of the Convention were entirely free from sectionalism or politics. It was indeed a *National Convention*, representing the best interests of the whole people and acting with perfect harmony on all questions which came up for consideration.

It remains yet to be seen, whether or not Congress will respect the memorials of the Convention. It is more than probable that they will be treated with the same contempt as heretofore, and the solid interests of the country be neglected for the discussion of the Ku Klux and San Domingo business. It would be an indescribable blessing to the people of this country if they would only have pluck enough to kick all politicians overboard and choose business men to fill the seats in Congress, and restore the old fashioned regime, by hurling the bloated, inflated thing of favorable circumstances, Useless Grant, from the presidential chair, and placing a statesman there, whose time would be too precious to entertain bribe-giving office seekers, and whose integrity and honor would compell him to attend to the needs of the country instead of holding high court at Long Branch.

Grand Mass Meeting.—There will be a grand rally of the Democracy in Salisbury on Monday the 9th instant. Hon. Wm. Pinckney Whyte, Hon. A. K. Syester, Col. Levin Woolford, and other distinguished gentlemen will be present to address the people. The Central Committee have called for a big turn out. Let none stay home, but come and swell the

The Old World's News.

ENGLISH WORKINGMEN AND THE RIGHTS OF LABOR.

The Collision between the Fenians and Police in Cork—The Late Disastrous Gales—The Rescue of a Shipwrecked Crew.

London, Oct. 2.—The collision between the police and Fenians at Cork yesterday was the result of illegal drilling by organized bands of Fenians, a number of whom were arrested. Some of these were found to have Snider rifles in their possession. The discovery caused considerable excitement among the police, and there was active searching for the violators of the law which resulted in the dispersion of several bands, and the arrest of a few more Fenians and the capture of their weapons.

The recent gales which have proved so disastrous to shipping on the English and Irish coasts have extended to the Continent with some damage to crops, vineyards, &c. The telegraph lines have also been prostrated in many directions. Communication with Paris and the principal cities of Germany is not, however, seriously interfered with

The attempts to settle the difficulties with the laborers at Newcastle by arbitration have thus far proved unsuccessful. The proprietors refuse to accept the decision of the masters, on the ground that an adjustment reached by such means will not return to them the best class of workmen, who have sought employment elsewhere, and they cannot afford to make concessions unless they secure skilled labor thereby.

The scissors-grinders, cutlers, and carpenters of Sheffield, and the spinners of Boston and Dundee, have struck work.

The strikers in Newcastle held a mass meeting to-day, and passed resolutions to insist on their demands and persevere in the strike until its objects were accomplished.

Later advices from Her Majesty's acting Consul at Batavia announce the safety of the crew of the ship Megnora, wrecked on St. Paul's Island in July last. The men, who were previously reported to be starving, had received relief, and would soon be taken off and brought home.

VICTOR HUGO'S APPEAL FOR ROCHEFORT.

Paris, Oct. 2.—Henri Rochefort is pressing his appeal for a mitigation of the sentence pronounced against him by the military court. His friends are also actively interfering by endeavors to influence the President in M. Rochefort's favorr Victor Hugo, among others, has written a letter to M. Thiers strongly interceding for Executive clemency. No intimation has yet been given that these appeals will be favorably considered.

Latter.—M. Thiers has written a letter to Victor Hugo in reply to the latter's appeal in behalf of M. Rochefort. The President says the Pardon Commission alone can modify the sentence of the military tribunal.

SPANISH REINFORCEMENTS FOR CUBA.

Madrid, Oct. 2.—Fresh reinforcements for Cuba embarked to-day at Cadiz.

During his progress through the provinces, King Amadeus has made donations amounting to the value of £50,000 sterling and has received thirty thousand petitions

COMPULSORY MILITARY SERVICE IN SWEDEN.

Stockholm, October 2.—The Upper House of Parliament has approved of the clause of the bill for the reorganization of the army, which makes military service compulsory on all male subjects of Sweden.

THE POPE'S NIECE ENTERS A CONVENT.

Donna Louisa, a daughter of Count Mastai, and niece of the Pope, has entered a convent, and the ceremony is thus described:

The ceremony of her taking the veil was accomplished on the 8th instant, in honor of the festival of the Madonna, in the church belonging to the nunnery of the Oblates at Tor do Specchi. Cardinal Patrizi Vicar of his Holiness, richly robed, was waiting at the altar, when, at 8:30 A. M., a young lady, about twenty years old, dressed in white, and crowned with white lilies, pressing a crucifix in her hands advanced and knelt at the feet of his Eminence. During the celebration of Mass the sacred rites prescribed for the occasion were accomplished, and the young lady, putting off her silk robe and worldly grown assumed a humble serge gown, and covered her youthful head with a simple linen, on which to place the mystic crown which symbolized her as the spouse of Jesus Christ Uncertain and trembling as long as she was surrounded with the adornments of earthly pomp, she seemed to smile with conscious reassurance as soon as she bade adieu to the dangers and deceptions of the world; at any rate the spectators so construed her deportment That young lady was Donna Louisa, of the Counts of Mastai or as she will be called in future, Sister Marie Pia, grandniece of his Holiness Pius IX. Two younger brothers assisted at the ceremony, as well as the Dukes of Castelvecchio, Massimo and Caffarelli, the Princes of Viane and Arsoli, Marquises Cavalletti, Serlupi, Vitelleschi and many other distinguished Roman and foreign gentlemen and ladies The Marchesa Vitelleschi and Baroness Cappelletti waited on the novice during the ceremony, throughout which she was also attended by a charming little child with the traditional wings and ringlets of an angel.

WASHINGTON NOTES.

Lefferts Vanderbilt has been appointed Assistant Assessor of Internal Revenue in the First District, and James Barnet Gauger in the Twenty-second District of New York.

Gen. Robert Anderson of whom it was reported that he is sick in Geneva and too poor to hire a servant, is retired as a Brigadier-General, and receives a salary of $4,125 a year

Rear Admiral James Alden was yesterday assigned to the command of the European fleet, to relieve Admiral Baggs. Alden, therefore, resigned his office as Chief of the Bureau of Navigation, and Capt. David Ammen was appointed to the duty. Commodore C. P. R. Rogers succeeds Ammen as Chief of the Bureau of Yards and Docks. Admiral Alden will leave in the Wabash about the 1st of November.

Indiana.

A Fearful Balloon Ascension—Shocking Death of the Aeronaut.

Louisville, October 2.—At Paoli, Orange county, Indiana, last Saturday, Professor Wilbur made arrangements for a balloon ascension. He was to be accompanied by Mr. Geo. H. Knapp, editor of the Orange County *Union*. As they were getting into the balloon the cords gave way, and they made a spring for the car, but only succeeded in grasping the ropes. As the balloon rose Mr. Knapp let go, and fell thirty feet, without serious injury. Professor Wilbur held on and attempted to climb into the basket, but was unable to do so, and the balloon shot upwards rapidly, with the aeronaut hanging below. The spectators were thrilled with horror at the terrible scene, which ended in a dreadful manner.

At the height of about one mile the doomed man let go his hold and came whirling to the earth. As he approached the earth he was feet foremost, then spread out horizontally, then doubled up, turned over and then straightened out with his head downward. As he struck the earth he fell upon his head and back. His head was mashed into an indistinguishable mass and his body was bruised and crushed horribly. The body made an indention in the ground eight inches deep, and rebounded four feet from where it struck. Prof. Young, wife and little daughter were on the ground at the time, and witnessed the terrific affair. The remains of the unfortunate man were properly cared for, and buried at Paoli yesterday afternoon.

NEW ADVERTISEMENTS

THE OLD

STATEN ISLAND

FANCY DYEING

ESTABLISHMENT.

NOTICE THE NUMBER,

47 *NORTH EIGHTH STREET,*

PHILADELPHIA.

AND NOTICE THE NAME,

BARRETT NEPHEWS & CO.

NO CONNECTION WITH ANY OTHER OFFICE IN THIS CITY.

oct 7, '71—3m.

EDW. L. RICE, JR.,

MANUFACTURER OF

FINE YARA & SEED CIGARS.

FINE CUT CHEWING AND PLUG

TOBACCOS,

OF ALL KINDS,

GRANULATED AND CUT AND DRY

Smoking Tobacco.

Imported Cigars

OF FINE BRANDS, ALWAYS ON HAND.

N. E. Corner 2d and French Sts.,

Wilmington, Delaware.

oct 7, '71—1y

Ratification Notice.

Elijah Freeny, &c., vs. Sally Freeny & Matilda M. Freeny. } In Equity in the Circuit Court Wicomico County,

SEPTEMBER TERM, 1871.

ORDERED by the subscriber, clerk of the Circuit Court for Wicomico County, this second day of October 1871, that the report of Elijah Freeney, Trustee to make sale of the Real Estate mentioned in the above entitled cause and the sale by him reported be and the same is hereby ratified and confirmed unless cause to the contrary appear by exceptions filed before the first day of next term; provided a copy of this order be inserted in some newspaper printed in Wicomico county once in each of three successive weeks before the 25th day of December 1871.

The report states the amount of sales to be $3195.19

Test: THOMAS F. J. RIDER, Cl'k.

True copy,

Test: THOMAS F. J. RIDER, Clerk.

oct 7 '71

Ratification Notice.

George W. Todd, Trustee, of Wm. Henry, col. Ex parte. } In Equity in the Circuit Court for Wicomico Co.

SEPTEMBER TERM, 1871

ORDERED by the subscriber, Clerk of the Circuit Court for Wicomico Co., this 2nd day of October, 1871, that the report of Geo. W. Todd, Trustee, to make sale of the Real Estate mentioned in the above entitled cause, and the sale by him reported, be and the same is hereby ratified and confirmed unless cause to the contrary appear by exceptions filed before the first day of next Term, provided a copy of this order be inserted in some newspaper printed in Wicomico Co., once in each of three successive weeks before the 25th day of December next.

The report states the amount of sales to be $1627.49

Test: THOMAS F. J. RIDER, Cl'k.

True Copy,

Test: THOMAS F. J. RIDER, Cl'k,

oct 7, 71.

Auditor's Notice.

Samuel A. Graham, Trustee, of Dunany, Phillips & Co., Ex parte. } In Equity, in the Circuit Ct. Wicom. Co

SEPTEMBER TERM, 1871.

NOTICE is hereby given to all persons interested in the proceeds of the sale of the Real Estate mentioned in foregoing cause as made and reported by Samuel A. Graham, Trustee, to produce their claims authenticated according to law, before the undersigned on or before the 25th of December, next, at which time he will proceed to state an account distributing the proceeds among the persons entitled thereto.

ALBERT B. SLEMONS, Auditor.

oct 7, '71.

FLOUR! FLOUR!! FLOUR!!

L. KNOWLES & CO.

1218 MARKET STREET,

Philadelphia, Pa.

Choice Brands of FAMILY and BAKERS Flour from the best wheat growing districts,

nov 5, '70—6m

Auditor's Notice.

Samuel A. Graham and Stansbury W. Smith, Trustees of John W. Smith, Ex parte. } In Equity, in the Circuit Court for Wicomico County.

SEPTEMBER TERM, 1871.

NOTICE is hereby given to all persons interested in the proceeds of the sale of the Real Estate mentioned in the foregoing cause as made and reported by Samuel A. Graham & Stansbury W. Smith, Trustees, to produce the claims authenticated according to law, before the undersigned, on or before the 25th day of December, next, at which time he will proceed to state an account, distributing the proceeds among those entitled thereto.

ALBERT B. SLEMONS, Auditor.

oct 7-td.

Auditor's Notice.

Thos. Dennis, use Wm. B. Brattan, vs. William B. Brattan, et al. } In Equity in the Circuit Court for Wicomico County.

SEPTEMBER TERM, 1871.

NOTICE is hereby given to all persons interested in the proceeds of the sale of the Real Estate mentioned in the foregoing cause as made and reported by John H. Handy, Trustee; to produce their claims authenticated according to law, before the undersigned on or before the 25th day of December, next, at which time he will proceed to state an account distributing the proceeds among the persons entitled thereto.

ALBERT B. SLEMONS, Auditor.

oct 7-td.

Auditor's Notice.

Ware Wainwright Trustee of Bien Palmer Ex parte. } In Equity in the Circuit Court for Wicomico C.

NOTICE is hereby given to all persons interested in the proceeds of the Real Estate mentioned in the foregoing cause as made and reported by Ware Wainwright, Trustee, to produce their claims authenticated according to law, before the undersigned on or before the 25th day of December, next, at which time he will proceed to state an account distributing the proceeds among the persons entitled thereto,

ALBERT SLEMONS, Auditor.

oct 7, '71.

OFFICE OF REGISTRATION, 3D ELECTION DIS., W. Co.

THE undersigned, Officer of Registration for the Third Election District of Wicomico county, in compliance with the requirements of the act of 1870, chapter 459, which makes it the duty of Officers of Registration to sit at some place convenient to the voters of their respective districts for the purpose of discharging their duties, hereby gives notice that he will attend at

TYASKIN,

Monday 23d, and Tuesday 24th of October 1871

from 9 o'clock, A. M. to 6 o'clock P. M, for the purpose of correcting the Books of Registration and published list of registered voters, in pursuance of the provisions of section ten, &c., of said Act of the General Assembly.

N. B—All foreign born citizens not registered will be required to have their naturalization papers with them; and all persons having removed from one district to another must have their names changed to the district in which they reside,

ROBERT C. MITCHELL,

Officer Registration for 3d District.

Oct-7

OFFICE OF REGISTRATION, 10TH ELECTION DIS., W, Co

THE undersigned, Officer of Registration for the Tenth Election Diitriict of Wicomico county, in compliance with the requirements of the Act of 1870 Chapter 459, which makes it the duty of Officers of Registration to sit at some convenient place to the voters of their respective districts for the purpose of discharging their duties: hereby gives notice that he will attend at

SHARPTOWN

Monday 23d, and Tuesday 24th of October, 1871

from 9 o'clock, A. M. to 6 o'clock, P. M. for the purpose of correcting the books of Registration and published list of registered voters, in pursuance of the provisions of Section 10, &c., of said Act of the General Assembly.

N. B—All foreign born citizens not registered will be required to have their naturalization papers with them, and all persons having removed from one district to another, must have their names changed to the district in which they reside.

JAMES T. MARINE,

Officer Registration for 10th District.

Oct-7

OFFICE OF REGISTRATION, 1ST ELECTION DIS., W. Co.,

THE undersigned, Officer of Registration for the First Election District of Wicomico county, in compliance with the requirements of the act of 1870, chapter 459 which makes it the duty of Officers of Registration to sit at some place convenient to the voters of their respective districts for the purpose of discharging their duties, hereby gives notice that he will attend at

BARREN CREEK SPRINGS,

Monday 23d, and Tuesday 24th of October 1871

from 9 o'clock, A. M. to 6 o'clock. P. M., for the purpose of correcting the Books of Registration and published list of registered voters, in pursuance of the provisions of section ten, &c., of said Act of the General Assembly.

N. B.—All foreign born citizens not registered will be required to have their naturalization papers with them; and all persons having removed from one district to another must have their names changed to the district in which they reside.

THOMAS L. JACKSON.

Officer Registration for 1st District.

Oct-7

To Hotel Keepers.

BEING desirous to retire from the Hotel business, I offer unexceptional advantages to parties, in the purchase of a HOTEL, now doing a good business, in Baltimore. Location unexceptionable. Seven years' unexpired lease, at very low rental terms—$1200, half cash, 6 and 12 months. Address

A. B.,

mll 71 1m Baltimore, Md.

CHARLES E. GORDY,

WITH

MUSTIN & BURNETT,

FRUIT AND

Commission Merchants,

304 South Delaware Avenue,

Philadelphia.

jy 8 71 6m

OFFICE OF REGISTRATION, 2D ELECTION DIS., W. Co.

THE undersigned, Officer of Registration for the Second Election District of Wicomico county in compliance with the requirements of the Act of 1870 Chapter 459, which makes it the duty of Officers of Registration to sit at some convenient place to the voters of their respective districts, for the purpose of discharging their duties, hereby gives notice that he will attend at

QUANTICO,

Monday 23d, and Tuesday 24th of October 1871

from 9 o'clock A. M. to 6 o'clock P. M. for the purpose of correcting the books of Registration and published list of registered voters, in pursuance of the provisions of Section 10, &c., of said Act of the General Assembly.

N. B.—All foreign born citizens not registered will be required to have their naturalization papers with them; and all persons having removed from one district to another must have their names changed to the district in which they reside.

JOHN W. TURPIN.

Officer Registration for 2d District.

Oct-7

OFFICE OF REGISTRATION, 9TH ELECTION DIS., W. C.

THE undersigned, Officer of Registration for the Ninth Election District of Wicomico Co., in compliance with the requirements of the Act of 1870 Chapter 459 which makes it the duty of Officers of Registration to sit at some convenient place to the voters of their respective districts, for the purpose of discharging their duties; hereby gives notice that he will attend at

SALISBURY

Monday 23d, and Tuesday 24th of October 1871,

from 8 o'clock, A M. to 6 o'clock P. M., for the purpose of correcting the books of Registration and published list of registered voters, in pursuance of the provisions of Section 10, &c., of said Act of the General Assembly.

N. B.—All foreign born citizens not registered will be required to have their naturalization papers with them; and all persons having removed from one district to another, must have their names changed to the district in which they reside.

SAMUEL M. JACKSON,

Officer Registration of ninth District.

Oct-7

ROCKHILL & WILSON,

FALL CLOTHING

OF EXCELLENT QUALITY

FOR

GENTLEMEN & THEIR SONS

A vast variety of choice Ready-made

FALL CLOTHING

In the Custom Department will be found a choice selection of Imported and Domestic goods to be made to order.

PROMPT ATTENTION TO ORDERS BY MAIL.

PRICES EXCEEDINGLY LOW.

CHESTNUT ST. PHILADELPHIA 603 & 605 GREAT BROWN HALL.

WM. B. LARMOUR. JOS. H. GALE.

LARMOR & CO.,

At their New Store,

No. 195 W. Baltimore Street,

HAVE OPENED A MAGNIFICENT STOCK OF

WATCHES,

DIAMONDS,

Fine Gold Jewelry,

Sterling Silver Ware,

Triple Plated Ware,

CLOCKS and BRONZES.

Spectacles and Eye Glasses,

Table Cutlery,

GOLD AND SILVER HEAD CANES.

Fancy Pieces Generally,

THE HANDSOMEST AND CHEAPEST STOCK IN BALTIMORE.

Call and see it.

WATCHES AND JEWELRY REPAIRED

In the very best manner and warranted.

Oct. 15—y

WANTED AGENTS—To sell the OME LITTLE SEWING MACINE. Price, $25. It makes the "Lock Stitch," (alike on both sides) and is the only licensed under-feed Shuttle Machine sold for less than $60. Licensed by Wheeler & Wilson, Grover & Baker and Singer & Co. All other under feed Shuttle Machines sold for less than $60 are infringements, and the seller and user liable to prosecution. Address JOHNSON, CLARK & CO., Boston, Mass., Pittsburgh, Pa., Chicago, Ill., or St. Louis, Mo, Aug 20 3m

FOR RENT.—The Store-house now occupied by B. H. Parker & Bro., for the year 1872. For further particulars apply to

jl 71-3t MARY E. WILLIAMS.

AGENTS, MALE AND FEMALE. } For fast selling popular subscription Books. Extra inducements to Agents. Information free. Address American Book Co., 62 William St. N. Y. [m 4-4w.

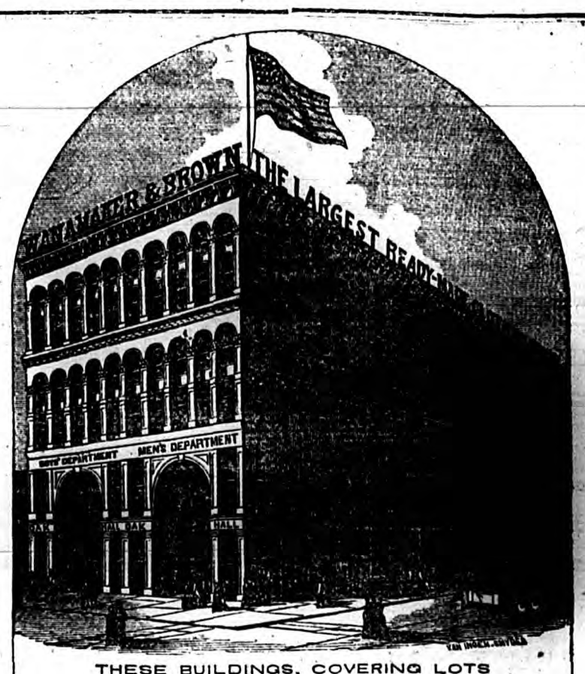

THESE BUILDINGS, COVERING LOTS

Nos. 534, 536, 538 Market St., Nos. 1, 3, 5, 7, 9, 11, 13 So. Sixth St. and Nos. 525, 527, 529 Minor St.,

Whose Salesrooms and Storerooms, spread out, would cover more than Three Acres of ground, making them the Largest and Completest Buildings of the kind in America, if not in the World, are now COMPLETELY FILLED with our

MOST MAGNIFICENT STOCK OF FALL CLOTHING.

FULLY $750,000's WORTH

OF THE MOST

SUPERIOR READY-MADE CLOTHING,

FOR MEN AND BOYS, EVER MADE.

All perfectly New and Fresh in Designs and Materials.

WANAMAKER & BROWN. . Philadelphia.

BUY THE GENUINE

Standard Scales.

Every Scale Warranted.

MORE THAN 250 DIFFERENT MODIFICATIONS.

STOCK SCALES—HAY SCALES—COAL SCALES—DAIRY SCALES—PLATFORM SCALES—COUNTER SCALES—&c., &c., &c.,

Alarm Money Drawers.

FAIRBANKS & CO.,

166 W. Baltimore St. Balto.

252 BROADWAY, New York.

93 MAIN STREET, Buffalo, New York,

Fairbanks, Brown & Co.,

118 MILK STREET, Boston.

jy 29 71 3m.

CHANCERY NOTICE.

William Fowle Dennis, vs. George R. Dennis, Jas. U. Dennis, Henry E. Dennis, Francis Dennis, Edward Pitts, and Mary W. Pitts, his wife. } No. 131, Chancery. In Equity in the Circuit Court for Wicomico County, Maryland.

The object of this suit is to procure a decree for a sale of certain real estate situate on Quantico Creek in Wicomico County Md., which was devised by Littleton Dennis to his son William Fowle Dennis, with certain limitations over. The Bill in substance states that Littleton Dennis, father of complainant, left a certain farm in Somerset County, but now in Wicomico County, with limitations over, in the event of his death without issue, to John U. Dennis, the father of said testator; that said John U. Dennis by his last will in the residuary clause thereof devised all his undevised property (which included this contingent remainder to Geo. R. Dennis, James U. Dennis, Henry E. Dennis, Francis Dennis and Mary W. Pitts wife of Edward P. Pitts all of which parties now reside in the State of Virginia, except George R. Dennis and James U. Dennis who reside in Somerset County Md. That the said Real Estate is rapidly depreciating in value for want of personal attention, which the complainant cannot give it as he is himself a non resident of this State, and alleges that it is for the interest of all parties that the said Real Estate be sold and the proceeds invested by the Court's order for the uses arising under the provisions of said will of Littleton Dennis, dec'd., and praying for a sale thereof and investment accordingly. It is therefore this 23rd day of August 1871, adjudged and ordered that the Complainant by causing a copy of this order to be inserted in some newspaper published at Salisbury, in Wicomico County, once in each of four successive weeks, before the first day of October 1871, give notice to the said absent defendants of the object and substance of this Bill, and warn them to appear in this Court in person or by solicitor on or before the first day of January 1872, (which day is the first day of the January Term of said Court) to answer the premises and show cause if any they have why a decree ought not to pass as prayed, or otherwise the same may be taken pro confesso as against them.

LEVIN T. H. IRVING,

Associate Judge of the First Judicial Circuit of Md.

True copy:

Test: THOMAS F. J. RIDER, Clerk.

Perfect Coat-Fitting

SHIRTS.

HUTCHINSON & THOMAS,

MANUFACTURERS,

217 West Baltimore Street.

BALTIMORE.

Measures taken, and orders received by

E. L. D. PARKER,

Salisbury, Maryland.

Entire Satisfaction Guaranteed. Samples subject to Approval.

Dec. 17, 1870—1y.

FOR SALE!—A BRICK-MACHINE, capable of moulding Ten Thousand Brick per day. For terms apply to

G. W. FREENY,

apl 22 71-4t Pittsville, Md

AGENTS WANTED.—($225 a month)—by the AMERICAN KNITTING MACHINE CO., BOSTON, Mass., or St. Louis, Mo. [4w

THE AMERICAN WASHER!

PRICE, $5.50.

THE AMERICAN WASHER SAVES MONEY, TIME, AND DRUDGERY.

The Fatigue of Washing Day no Longer Dreaded, but Economy, Efficiency, and Clean Clothing Sure.

In calling public attention to this little machine, a few of the invaluable qualities, (not possessed by any other washing machine yet invented), are here enumerated.

It is the smallest, most compact, most portable, most simple in construction, most easily operated. A child ten years old, with a few hours' practice, can thoroughly comprehend and effectually use it. There is no adjusting, no screws to annoy, no delay in adapting! It is always ready for use! It is a perfect little wonder! It is a miniature giant, doing more work and of a better quality, than the most elaborate and costly. One half of the labor is fully saved by its use, and the clothes will last one-half longer than by the old plan of the rub board. It will wash the largest blanket. Three shirts at a time, washing thoroughly! In a word, the ablution of any fabric, from a quilt to a Lace Curtain or Cambric Handkerchief, are equally within the capacity of this LITTLE! It can be fastened to any tub and taken off at will.

No matter how deep rooted a prejudice may exist against Washing Machines the moment this little machine is seen to perform its wonders, all doubts of its cleansing efficacy and utility are banished, and the doubter and detractor at once become the fast friends of the machine.

We have testimonials without end, setting forth its numerous advantages over all others, and from hundreds who have thrown aside the unwieldy, useless machines, which have signally failed to accomplish the object promised in prominent and loud sounding advertisements.

It is as perfect for washing as a wringer is for wringing. The price another paramount inducement to purchasers, has been placed so low that it is within the reach of every housekeeper, and there is no article of domestic economy that will repay the small investment so soon.

$5.50.

All that is asked for this GREAT LABOR SAVER, is a fair trial. We guarantee each machine to do its work perfectly.

SOLE AGENTS FOR THE UNITED STATES,

A. H. FRANCISCU & CO.,

513 Market St., Philad'a. Pa.

The largest and cheapest WOODEN WARE HOUSE in the United States. [sept 2 71-3m.

HAMILTON ACADEMY, BALTIMORE, MD.

The next session of this Boarding and Day School for young gentlemen, will commence on the 6th of SEPTEMBER. A limited number of resident pupils will be received in the Principal's family and treated as members of the same. The number being small, individual attention can be given to their moral as well as intellectual culture, an impossibility in large boarding schools. The long experience of the Principal and his assistants offer an unsurpassed opportunity to pupils to prepare for any class in college or for commercial occupations.

TERMS: $300 per ten months for Boarders. For day Scholars, from $50 to $120, according to advancement. For further particulars and references address the Principal W. TAZEWELL FOX, A. M.,

aug 12 6w Baltimore, Md.

CHANGE OF SCHEDULE, OF THE EASTERN SHORE STEAMBOAT COMPANY.

THE STEAMER "MAGGIE," CAPT. S. H. WILSON,

Will leave Crisfield for Baltimore, every MONDAY and THURSDAY at 7 o'clock, P. M. Returning, leaves Baltimore every TUESDAY and FRIDAY at 5 o'clock, connecting with the

STEAMER "SUE," CAPT. WM. F. VEASY,

at Crisfield for Northampton County and Norfolk, Virginia. [nov 12-tf

READING RAIL ROAD HOUSE.

S. W. Cor. Eighth and Spring Garden Streets,

PHILADELPHIA, PA.

Open day and night. Travellers coming North by Delaware and Maryland Road, or all travellers arriving at Depot, Broad and Prime, can reach the House by taking Union Passenger Cars opposite the Depot. Charges moderate.

T. N. WARE, Proprietor.

jy 20 71

D. B. SLFER'

WHOLESALE & RETAIL

FURNITURE, CHAIR AND BEDDING

WAREROOMS,

No. 66 North 2nd St. Below Arch, West Side,

PHILADELPHIA.

Factory and Wholesale Department

1603 *North Sixth Street, above Oxford.*

mar 25 71 3m

LOCAL ADVERTISER.

SATURDAY MORNING Oct. 7. 1871.

—Court adjourned last Saturday.

—Sometime since, a very independent young lady—probably one of the strong minded—attempted to break a colt. She now complains very much of her new set of teeth.

—Don't forget the temperance meeting to be held to-morrow (Sunday) evening in the Presbyterian church a 7:30 o'clock.

September, according to high authority, was the coldest and dryest September for eighty years.

Teacher Elected.—The Trustees of Salisbury Academy met last Wednesday evening and elected Mr Thomas H. Williams to the principalship of the Academy.

Notice.—Those who subscribed to the Lee Monument Fund are entitled to a book called "Journal of a Young Lady," which they can obtain by calling on Mr. Wm. Waller, at Mr. John White's store, Main street.

Camp Meeting.—A camp meeting has been in progress this week at Friendship *alias* Hard-scrabble. We should imagine the people had rather a *hard scrabble* to keep warm in the tented grove during the cool nights of this week.

PERSONAL.

A few days since, we had the pleasure of welcoming Clement Sullivane esqr., of the Cambridge *Chronical*, to our sanctum.

—Judge Merrick, of Howard county, Col. Levin Woolford, Hon. Daniel M. Henry, and Hon. Isaac D. Jones, were at the Peninsular House last week.

All persons wishing to purchase cheap, durable and fashionable clothing, should remember that Wm. E. Brewington &Co., under the Peninsular House, have just received a large supply of winter clothing, which they are selling at remarkably low prices Gents Furnishing Goods, Notions &c., in almost endless variety. Do n t forget the place.

H. S. Brewington has just received a magnificent assortment of Stoves, Tinware, Hardware, and goods in his line, of every description and in endless variety.

Now is the time to buy cheap stoves—call and be convinced. Store on Camden street.

F. C. Todd, one door from Five Points, is selling groceries at prices that defy competition. Fresh butter just recived from Wilmington, 35cts; Country butter, 35cts; Sugar cured hams, 19cts; Dry Beef, 25cts. Call and examine his stock and be convinced.

A Good Appointment.—Mr. Clarence C. Waller, of this town, has been appointed Depot agent at Princess Anne.

In selecting Mr. Waller to fill this responsible position, the officers of the E. S. Rail Road displayed good sense; for he has, though quite young, a thorough knowledge of railroad business—is conversant with telegraphy—has an affable, obliging disposition, and is in every respect eminently qualified to discharge the onerous duties which will devolve upon him.

New Stock.—Messrs A. G. Toadvine & Co., who have always been noted for keeping a large and well selected stock of Merchandise in their large store rooms on Main street, have, this year, surpassed all former efforts, and their rooms are absolutely crammed with Boots & Shoes, Cassimeres, Dress Goods, Clothing, Notions &c., &c. They have also in store a splendid assortment of Carpetings of the latest patterns and styles. A $1000. stock of Shawls—the largest ever brought to this market, and to which they invite the particular attention of ladies—and goods of every description needed by the people to supply the demands of the coming cold weather. All of which they have determined to sell at very low prices.

N. B.—Highest prices paid for dried fruit.

To Registrars.—Part of Chapter 297 Section 5: And they (the Registors) shall, give at least ten days notice of the time and place of their sitting by publication in the several counties in which a newspaper is published having the largest circulation. —*Bachelor*.

The above is taken from the act of 1868, which was repealed in 1870, and the following (latter clause of Section 10 Chapter 459) enacted: And in one newspaper in each county in which a newspaper is published, and also by by handbills posted at such public places as said officers shall select in said ward and district.

Heretofore it has been the custom in Wicomico county for the *Eastern Shoreman* to publish the notices for those Registrars residing in the districts formerly attached to Worcester, and for the *Advertiser* to publish those on the Somerset side The custom has proved satisfactory to the Registrars and people—has been approved by the county authorities, who authorized it, and the law has not been deviated from one iota—for no one notice has ever been published in more than one paper

The *Bachelor* with ch. racteristic coolness, has appropriated the whole of this printing without any authority under heavens, and tries to sustain a false position by inserting a clause of a repealed law about the *largest circulation* &c.

We are not prepared to admit the boast so continously flaunted in the face of the public, that that paper has the largest circulation of any publication in the county; for our worthy assistant Postmaster, Mr. Robert Ellegood, gave us the assurance last Thursday, that the boast was without foundation. Therefore, since the position taken by the proprietors of our very enterprising contemporary cannot be bolstered up by a scrap of dead law, nor strengthened by a larger circulation than the *Advertiser*, we cannot conceive of any pretext upon which the position can be maintained, save the right of *proscription*, and surely our able contemporary possesses to much knowledge of law and common sense to be guilty of such absurdity.

We have published to-day, notices for five Election Districts, and will send the handbills in due season.

Natures Gifts

Scientifically Developed.

As mankind, from indiscretion or other causes, has been doomed to suffer from disease, so also has remedy for disease been provided. Our hills and valleys abound with roots and herbs, which if scientifically prepared and compounded, will restore health and vigor to the invalid. To find such a remedy we should seek one that has stood the test of age.

HOOFLAND'S

German Bitters.

A

Sure Cure for Liver Complaint.
Sure Cure for Dyspepsia.
Sure Cure for Debility.
Sure Cure fer Jaundice
Sure Cure for Marasmus.

And all affections arising from weakness want of action in the Liver or Digestive organs, The great remedy for

IMPURE BLOOD,

And all diseases arising from it. The great preventive of

FEVER AND AGUE.

It is an impossibility for any one to have Fever and Ague, if they will use a few bottles of this remedy each spring and fall.

$100 $100 $100

Will be given for any case of this disease that occurs to any one that uses the Bitters or Tonic as a preventive.

H

Those who have the Fever and Ague will find, after the chills have stopped, that by using a few bottles of the Bitters or Tonic, that the disease will not return.

These remedies will rebuild their Constitution faster than any other known remedy.

The remedies were placed before the public thirty years ago, with all the prejudices of so-called "patent medicine" operating against them, but gradually their virtues became known, and now, to day, they stand at the head of all preparations of their class, with the indorsement of eminent judges, lawyers, clergymen and physicians.

Read the following symptoms, and if you find that your system is affected by any of them you may rest assured that disease has commenced its attack on the most important organs of your body, and unless soon checked by the use of powerful remedies, a miserable life, soon termmating in death, will be the result.

O

Constipation, Flatulence, Inward Piles, Fulness of Blood to the Head, Acidity of the Stomach, Nausea, Heartburn, Disgust for Food, Fulness or Weight in the Stomach, Sour Eructations, Sinking or Fluttering at the Pit of the Stomach, Swimming of Head, Hurried or Difficult Breathing, Fluttering at the Heart, Choking or Suffocating sensations when in a lying posture, Dimness of Vision, Dots or Webs before the Sight, Dull Pain in the Head, Deficiency of Perspiration, Yellowness of the Skin and Eyes, Pain in the Side, Back, Chest, Limbs, etc., Sudden Flushes of Heat, Burning in the Flesh, Constant imagining of Evil, and Great Depression of Spirits.

All indicate disease of the Liver or Digestive Organs, combined with impure blood.

O

erman Tonic

Is a combi. n of all the ingredients of the Bitters with purest quality of Santa Cruz Rum, Oranges . It is used for the same diseases as the . ers, in cases where some pure alcoholic stimulus is required.

TESTIMONY

Like the following was never before offered in behalf of any medicinal preparation:

F

HON. G. W. WOODWARD,

Chief Justice of the Supreme Court of Pennsylvania, writes:

Philadelphia, March 16th, 1867

I find "Hoofland's German Bitters," is a good Tonic, useful in diseases of the digestive organs

L

and of great benefit in cases of debility and want of nervous act on in the system.

Yours, truly,
GEO. W. WOODWARD.

Justice of the Supreme Court of Pennsylvania

Philadelphia, April 22d, 1866.

I consider "Hoofland's Bitters" a valuable medicine in case of attacks of Indigestion or

A

Dyspepsia. I can certify this from my experience of it, Yours, with respect,
JAMES THOMPSON,

HON GEO SHARSWOOD,

Justice of the Supreme Court of Pennsylvania.

Philadelphia, June

I have found by experience that "Hooflands

N

German Bitters," is a very good tonic, allaying dyspetic symptoms almost directly
GEORGE SHARSWOO

JOHN EUTERMARKS, Esq,

Law Partner of Judge Maynard, Williamspor. Pa.

This is to certify that I have used "Hoofland's German Bitters" for dyspepsia; and found it an invaluable remedy

CAUTION.

Hoofland's German Remedies are counterfeited, See that the signature of C M JACKSON

D

is on the wrapper of each bottle, All others are counterfeit.

Principal office and manufactory at the German Medicine Store, No 631 Arch street, Philadelphia, Pa,

C. M. Evans, Prop't.

Formerly C. M. Jackson & Co.

PRICES:

Hoofland's German Bitters, per bottle	$1 00
Hoofland's German Bitters, half dozen	5 00
Hoofland's German Tonic, put up qt bot's	1 50
per bottle, or a half dozen for	7 50

Do not forget to examine well the article you buy in order to get the genuine,

For Sale by All Druggists

And Dealers n Medicinesevery where,

May 17, 687—y

Livery Stable.

THE proprietor takes pleasure in announcing, that he is prepared to furnish the traveling public with horses and carriages at any hour.

He has added largely to his stables in HORSES CARRIAGES, and is now prepared to take passengers to any part of the Peninsula at reasonable rates.

His saddle horses, will be found easy and pleasant. Stables on Camden Street, Salisbury, Md.

C. H. WOOD,
Proprietor

m 18 71

Salisbury Advertiser.

Vol. 5. SALISBURY, WICOMICO COUNTY, MD., SATURDAY, OCTOBER 15, 1871. No. 5.

The Salisbury Advertiser.

IS PUBLISHED EVERY SATURDAY MORNING,

AT SALISBURY, MD.

One Copy, one year, in advance . . . $1.00
If not paid in 60 days, 1.50
☞Single copies five cents.

RATES OF ADVERTISING:

One square—six lines or less, solid measure ment Nonpareil—inserted one time for $1.00, and 25 cents for each subsequent insertion.

Bills for advertisements due after first insertion

JOB PRINTING Executed with neatness and dispatch at the office of the Advertiser.

SIMMONS' LIVER

The symptoms of Liver Complaint are uneasiness and pain in the side. Sometimes the pain is in the shoulder, and is mistaken for rheumatism. The stomach is affected with loss of appetite and sickness, bowels in general costive, sometimes alternating with lax. The head is troubled with pain, and dull, heavy sensation, considerable loss of memory, accompanied with painful sensation of having left undone something which ought to have been done. Often complaining of weakness, debility, and low spirits. Sometimes many of the above symptoms attend the disease, and at other times very few of them; but the liver is generally the organ most involved.—Cure the Liver with

DR. SIMMONS' Liver Regulator,

A preparation of roots and herbs, warranted to be strictly vegetable, and can do no harm to any one.

It has been used by hundreds, and known for the last forty years as one of the most reliable, efficacious and harmless preparations ever offered to the suffering. If taken regularly and persistently, it is sure to cure.

Dyspepsia, headache, jaundice, costiveness, sick headache, chronic diarrhœa, affections of the bladder, camp dysentery affections of the kidneys, fever, nervousness, chills, diseases of the skin, impurity of the blood, melancholy, or depression of spirits, heartburn, colic or pains in the bowels, pain in head, fever and ague, dropsy, boils, pain in the back, &c.

Regulator.

Prepared only by

J. H. ZEILIN & CO.,

Druggists, Macon, Ga.

Price, $1.00, by mail $1.25.

For Sale by E. W. HUMPHREYS, Druggist, Salisbury, Md. [Jan. 7, '71-1y.

Professional Cards.

HUSTON HUMPHREYS,
ATTORNEY-AT-LAW,
SALISBURY, MD.

Will attend strictly to all business entrusted to his care. Office over the store of A. G. Toadvine & Co., Main Street.

LEMUEL MALONE,
ATTORNEY-AT-LAW,
SALISBURY, MD.

Will attend strictly to all legal business intrusted to him, and to the sale of Real Estate.

C. F. HOLLAND. G. W. M COOPER.

HOLLAND & COOPER,
ATTORNEYS-AT-LAW,
SALISBURY, MD.

Practice in the Courts of Maryland and Delaware.

J. HOPKINS TARR,
ATTORNEY-AT-LAW,
SALISBURY, MD.

Will practice in the Courts of Somerset, Wicomico, and Worcester Counties.

JAMES E. ELLEGOOD,
ATTORNEY-AT-LAW,
SALISBURY, MD.

Will attend promptly to all business entrusted to his care.

ISAAC D. JONES,

Attorney-General of Maryland,
Office over Chesapeake Bank,
Corner North and Fayette Streets,
BALTIMORE.

☞Practices in the Courts of Baltimore, in the Court of Appeals, and in the Supreme Court of the United States.

DR. L. S. BELL,

Graduate of "Balto. College of Dental Sur'y.)

DENTIST,
SALISBURY, MD.

HOTELS.

PENINSULAR HOUSE,
MAIN STREET,—SALISBURY, MD.
J. TRACY, Proprietor.

A. J. McCOLLEY,
WITH
Jos. S. Bennett & Co.,
[Successors to Stretch, Bennett & Co.]
Wholesale Druggists,
No. 609 Market Street,
PHILADELPHIA.

June 18-1y

Wicomco & Pocomoke RAIL ROAD.

ON and after Monday, May 4th, daily Passenger and Freight trains will run on the Wicomico and Pocomoke Rail Road as follows:

LEAVE		ARRIVE AT	
Berlin at	8 30 A.M.	Salisbury,	10 00 A M
Salisbury,	3 40 P.M.	Berlin,	5 15 P M

The trains for Salisbury will stop at St. Martin's, Whaleyville and Pittsville, making connection at Salisbury with the Philadelphia and Baltimore Mail Train.

Will leave Salisbury for Berlin and intermediate points immediately after the arrival there of the down Mail Train. H. R. PITT, Prs

L. H. BLACK,
Cloak, Dress-Making, Suit
AND
MILLINERY EMPORIUM,
No. 107 West Baltimore Street,
BALTIMORE.

Particular attention paid to orders.

apl 8 71 6m.

Selected Poetry.

A Grand old Poem.

Who shall judge a man from manners?
Who shall know him by his dress?
Paupers may be fit for princes—
Princes fit for something less
Crumpled shirt and dirty jacket,
May be, clothe the golden ore
Satin vests could no do more.

There are springs of crystal nectar
Ever welling out of stone,
There are purple buds and golden
Hidden, crushed and overgrown;
God, who counts by souls, not dresses,
Loves and prospers you and me,
While he values thrones the highest
But as pebbles in the sea.

Man upraised above his fellows,
Oft forgets his fellows then;
Masters, rulers, lords remember
That your meanest hinds are men;
Men by labor, men by feeling,
Men by thoughts, men by frame,
Claiming equal rights to sunshine
In a man's ennobling name.

There are foam embroidered oceans,
There are littleweed-clad rills;
There are feeble inch-high saplings,
There are cedars on the hills.
God, who counts by soul's not stations,
Loves and prospers you and me;
For, to Him all vain distinctions
Lie as the pebbles in the sea.

Toiling hands alone are builders
Of a nation's wealth or fame;
Titled laziness is pensioned,
Fed and fattened on the same;
By the sweat of others' foreheads,
Living only to rejoice,
While the poor man's outraged freedom
Vainly lifted up its voice.

Truth and justice are eternal,
Born with loveliness and light,
Secret wrongs shall never prosper
While there is a sunny right;
God whose world heard voice is singing
Boundless love to you and me,
Sinks oppression with its titles,
As pebbles in the sea.

Correspondence of the "Advertiser."

Mournful Death of a Man Much Married.

DRUMMONDTOWN, Va., Sept., 29, 1871.

Messrs. Editors:

I have noticed that country papers were always grateful for local news and thereby rendering themselves the more interesting on that account. I enclose you a letter which I hope you will publish, as your paper has the largest circulation of any in your county; reaches the largest number of city readers, will I trust, reach the sight of some person who is anxiously waiting for some news of the individual in question. I will begin, as it is necessary to give the circumstances which bear in any way upon the melancholy instance:

Assateague is an Island on the coast, formed by the Atlantic and the land-locked bay, running down the whole Peninsula, bordering on both the coast of Maryland and Virginia. Hither great crowds repair from the neighboring country to refresh themselves during the days of the raging "dog star" and spend several weeks in truly patriarchal style. One evening a lady and gentlemen were seated together on the beach, looking out into the broad expanse of waters and the huge breakers, rolling gradually and bursting on the beach. The lady espied something like a bottle being washed by the returning sea. She bantered her gallant to seize and see what it contained, for said she, it might be the last message of some shipwrecked sailor to his betrothed or some wayward son's appeal to his pious mother, whom he had left. The mouth of the bottle was found to be enclosed with oil cloth and containing something resembling paper. They opened it and when they had read it, the far off dreams of happiness which they were indulging, died gradually away as the wave dies upon the shore or the tints of the setting sun, grow dimmer and dimmer on the broad expanse of waters.

"ON BOARD BRIG 'CASSANDRA.'"
July 7th, 1871.

MY DEAR JOHN:

You are aware before now, of my being missed from New York, but you are the only one as yet cognizant of my intention and you will not be, until I am no more. You will be surprised at my story when you hear it, but don't feel that you are not shrewd for not devining it before. There are numbers of families in New York, with a skeleton in their houses, of which no one knows anything but the inmates. I was married in January, 1869. A cold wind swept the streets of New York—the snow was piled in huge banks along the street and every thing bore the appearance of desolation. That night a brilliant throng assembled at a brown stone mansion on Madison Avenue, to witness the ceremony of my marriage to the beautiful, wealthy and accomplished Miss L. Everything which art could improvise, or wealth obtain, was adopted to make that ceremony a noticeable affair. The brilliant light of a chandalier threw its gleams upon "stately dames and brilliant belles" upon men known in letters, politics and in business—

"Soft eyes looked love to eyes which spake again,
And all went merry as a marriage bell."

The ceremony passed, the mazy dance and voluptuous waltz protracted the ceremony until dawn. The company broke up and as I was bidding good-night to a friend at the door, I noticed a large drift of snow upon the stoop, I ordered a servant to shovel it off, and horror—it was found to be the spotless mantle of a poor Harper and his little daughter, who weary and foot sore sank down to rest, soon sleep closed their eyelids and the sleep of death relieved them of all further suffering. I was horrified, and from that moment, when I turned again in the house, I felt a "sense of fear, the spirit haunted." It was as some demon pursuing and never overtaking. When the luster of enjoyment of my married life wore off, I felt to my utter disappointment that I was undone. I became restless. I had married a bedizzened woman of fashion. My fondest hopes vanished and I realized that like Lady Clara Vere de Vere, I was

"Sickening of a vague disease."

I had in my rapture, mistaken insensibility for modesty, and dullness for maiden reserve, and mere vacuity for sweet bashfulness. I who thought to be possessing myself of "one of Earth's least mortal daughters," had gained the Milliner's tool and the trimming store serf.

When she would bend her eyes upon me in a sweet, affectionate manner, I always noticed that one eye nearly closed, while the other had the stare of a grave yard goblin. That eye worried and confronted me in every move of life. In sweet sleep, I was continually dreaming that the eye of a demon was looking down and divining my inmost thoughts. I affected a desire to travel, and the horrors of that voyage were worse than the sufferings of a shipwrecked crew. A chapter of misfortunes, which would cause any young man entering the state of fancied happiness, caution, and frighten even pity of commiseration. I remonstrated with her, about her devotion to fashion, and begged that she would turn her eyes to letters and prudence and effect, which the adversities of fortune could not deprive or envy enslave.

We took passage on board of a *Cunarder* and sailed for Europe.—When off the Grand Banks, a terrible storm piled up the waves and the ship was laboring terribly, the angry billows, broke their crested heads upon her deck and swept them of every movable. My wife anxious to appear strong, when really delicate, walked upon deck, a fierce wave sent her against the bulwarks, mangling her face in a terrible manner. She was carried to her State-room where she lay unconscious until morning.—I sat up the entire night, wringing my hands in the anguish of sorrow. Soon I heard a hoarse noise, a terrible thought rushed upon me, the ship was struggling with the angry elements. to my horror I thought I had a state-room below the rudder chains and the noise was so excruciating, that I walked my room in agony. I placed my ear to my wife's heart to see if it was regular in its beat, when I felt as if the drum of my ear had been torn from its place—I was stunned. John, my wife lay asleep, with the infernal stare of one eye, *snoring*. It was too much—I fainted—first there came the loss of every sense and I fell exhausted on the floor. At early noon I summoned the Surgeon, a frightful gash appeared on her neck as if by a sabre cut. The Surgeon looked and shook his head and then went away. That said I, is a queer diagnosis for a woman who is at death's door. I rushed to my hand-satchel and got my opera glasses and placed the glass upon the neck, adjusted the lens and applied my eye, *Sisiphus!* It was a crack of her neck—truly, it was *enameled*,—I was stupified.

I entered my stateroom with a feeling to endure, what I could not cure. I was stupified. Like Æneas, I began to think in my misfortune what evil divinity had presaged me. I rushed to the deck determined to throw myself in the seething brine, "unwept, uncoffined and unknown"—but my better feelings prevented and I returned to endure it to the last with Spartan resolution. I returned to her, and at in silence, visions of former happiness floated away in my imagination and the settled gloom of the "Starless night of desolation" seemed to drop its leaden folds around existence.—Would that I were John, in the Isle of Patmos where the stern and terrible visions of the Apocalypse, would unfold to me the glory of the other worlds, the

"Crystal river of the spirits joy
The Bridal palace of the Prince of Peace."

But John, I cannot stand this martyrdom. The enduring thirst of Sysiphus or Ixion toiling at his wheel could not accumulate in this short life, too short—even to conceive of a distant hope, (as Horace says) so many ills as mortify my spirit.

After an absence of only eight months we returned, the eresipilas which had attacked her face, felt its power braved when it touched her glass eye, that was too much for the malady. She is now entirely disfigured, sick of life herself, she does nothing in her distress but peel off, the different layers of enamel and throw the bits at flies on the window.

I left New York on the "Cassandra" in June with a firm determination to see it no more.

Can you imagine a worse case than mine? No home to greet, no eye, (but glass) to sparkle at my return. Yea, even worse, with every hope blasted. Sight no pleasure, nature no charm—ruined, wrecked and undone. I fly from the habitation of man. The dulness of despair closing slowly around until enwraped in its folds, I embrace the horrid hope of annihilation. If ever you marry, be certain what you do, calculate every chance, place no faith in figure or face. The arts to sooth is a chimera for "woman truly creates half the sorrows she boasts her power to soothe." Already the gloomy mansions of Pluto await me, and the settled weariness of which the Hebrew wanderer bore, arising from all he thought or heard, closes around and the terrible eye of that demon is staring from the wall. I commit myself to destruction. It is idle to ask for salvation, when death ensues by my own hand, for my doom was sealed on the day of my marriage. Farewell forever. Remember my fate and shun its beginning.

Yours but for a moment,
HENRI H. TARFEDO.

Such is the letter. I give it to you without a word of commendation. The letter has caused a great sensation in Accomac. I hope it will reach the anxious friends awaiting tidings of the lost. I am a bachelor from choice, but that letter is enough to have made me one before.

Yours truly,
IAGO.

TAMING OF THE BRIDEGROOM.—Mr. Spillman had just married a second wife. On the day after the wedding Mr. S. remarked:

"I intend, Mrs. Spillman, to enlarge my dairy."

"You mean our dairy, my dear," replied Mrs. Spillman.

"No," quoth Mr. Spillman, "I intend to enlarge my dairy."

"Say our dairy, Mr. Spillman."

"No, my dairy."

"Say our dairy, say our—" screamed she, seizing the poker.

"My dairy! my dairy!" yelled the husband.

"Our dairy! dairy! screeched the wife, emphasizing each word by a blow on the back of cringing spouse.

Mr. Spillman retreated under the bed. In passing under the bedclothes his hat was brushed off. He remained under cover several minutes waiting for a lull in the storm. At last his wife saw him thrust his head out at the foot of the bed, much like a turtle from its shell.

"What are you looking for?" exclaimed the lady.

"I am looking for *our* hat, my dear," said he.

SEEING IS DECEIVING.—Here is a row of ordinary capital letters and figures:

SSSXXXXZZZZ33338888

They are such as are made up of two parts of equal shapes. Look carefully at these, and you will perceive that the upper halves of the characters are very little smaller than the lower halves—so little that an ordinary eye will declare them to be of equal size. Now turn the page upside down, and without any careful looking you will see that this difference in size is very much exaggerated—that the real top half of the letter is very much smaller than the bottom half. It will be seen from this that there is a tendency in the edge to enlarge the upper part of any object upon which it looks. We might draw two circles of unequal size, and so place them that they should appear equal.—Once a Week.

Nothing so momentous as principles as sure as August shows the work of the farmer, so sure the futurity will show the principles thou art cultivating now. "Buy then the truth!" buy it at any cost, for any amount of labor, sacrifice or talent—buy it, and when thou hast it, sell it not! Sell it not for pleasure, for prosperity, for fame or for life. Get holy principles and thou shalt get the pinions of an angel, which shall bear thee above all the clouds and storms of earth, into the sunshine and calm of eternity.

The principal, if not the only difference betwixt honesty and honor, seems to lie in their different motives; the object of the latter being reputation, and of the former, duty.

An Interview with the Ex-Empress Eugenie.

From the London Globe.

Cassell's Magazine for October, with an early copy of which we have been favored contains an article by a lady who visited and conversed with the ex-Empress Eugenie at Chiselhurst. The writer says:

She looked what Tennyson calls divinely fair, but as one who has suffered much. There was a worn, weary look inexpressibly pathetic in her eyes just touched over the lower lids with black; her cheeks were thin and very pale, her fair hair simply arranged low on the neck behind, drawn back at the sides, and with curls on the forehead, and it was her own hair—distinctly and palpably her own. Her dress was of black paramatta, self-trimmed, with a small tunic, and a general look of scantiness about it. She wore a little white shirt collar and cuffs, and not a single jewel, save one diamond star that held the little collar. Her manner suits her imperial presence—simple, courteous earnest. It is as of a really-witted woman, sweet tempered, full of human interests and feelings, impressionable, mobile, fascinating, emphasizing all she says with her grandly cut Spanish eyes, that might almost indeed stand her in lieu of speech, so eloquently do they converse.

There is a wonderful and varied charm about her Cleopatra-like, that neither age nor custom can wither or stale. To see how the woman struggled with the Empress, and how it brought her down to claim sympathy and pity from a solitary stranger was very touching. Decorum alone kept tears from my eyes.

She began in English (which she speaks readily, and with a good accent, only now and then wanting a word which she asks you with her eyes to supply) by regretting that the Emperor was too ill to see me. "Not seriously ill, far from it," she said, "thank God, but suffering greatly from rheumatic pains, in consequence of a chill when he first arrived at Chiselhurst. The weather had been warm and fine, and he had been tempted out, too much wrapped up (for it was so cold at Wilhelmshohe), and he had incautiously taken off his paletot, and so caught cold, which had produced an attack of rheumatism."

Then she expressed much interest about the place I came from. It was associated with her early life. "Ah! how happy I was then—it seems like a dream—so happy," and her glorious eyes glistened. "How well I remember the house where I was at school, the broad terrace and the distant hills, and my companions—my dear friends—they have not forgotten me."

"Yes," said I, "young Miss B——."

"Young! ah, no!" and she laughed. "She is not young, she is my age, and that is not young."

It is not ill-bred to contradict sovereigns but as she said this she was a living contradiction of her own statement. She looks wonderfully youthful, and her present thinness is very becoming in this respect.

"When I first came to England," she continued, "I desired to go there."

"Ah, madame, why did you not come? We would have received you with enthusiasm."

She bowed. "Yes, I wished it; it was my first thought, but it could not be."

"But, madame, will you not come among us, and see your old haunts?"

"Sometime, perhaps, but not now. I cannot: the Emperor is ill. I cannot leave him, and I go nowhere. I think of nothing, day and night but of poor France. Ah, what horrors will be passed through ere France can be at peace! Those dreadful scenes are always before me! the end is not yet."

Her eyes filled with tears and rested on her shabby black dress—and this was the late queen of fashion—and her look seemed to say, "See how I mourn!" And it was true. There is often a whole world of pathos in little trifles that involuntarily bear witness to the individual mind.

"Madame," said I, "There is but one consolation—the worse things go in France the more the Emperor is sure to be recalled. It is the Emperor alone who can govern France. They are like bad children, and require the master-hand of wholesome restraint and discipline."

"I do not wish to return—I suffered too much, but I trust that events will justify the Emperor. Surely the world must come to see what kind of people he had to govern. The Emperor knew that these people were in Paris—for twenty years he knew it, and he did not shoot them. He was too merciful."

"Madame," said I, "it is as though the Fenians ruled in London. The Reds are the same all over the world."

"The Emperor is blamed for everything," said she: "yet how rich and prosperous France has been for so many years. The wages of the laborers and ouvriers were high and work was plentiful. To Paris came all the world, and money was spent. Now the taxes have not been paid for three whole months. The taxes not paid and no money at the Bourse. The Emperor is blamed, too, for the war. He was against it. Such blame is most unjust. But"—and she drew herself up—"we do not desire justification. Time will do that. Let events speak. By and by Europe shall judge the Emperor fairly."

I expressed a hope that the trials she had undergone in Paris had not injured her health.

"No," she replied. Then she continued: "I was forsaken by all the ministers. Trochu, whom the Emperor had appointed left me. They all left me and betrayed me. What could I do? I was alone. Ah," she added, with an inspired look, "it was my passion!"

She turned her tearful eyes to heaven. "Her passion!" Could anything be more touching? Woman as I was I could have died for her.

"I was alone," she repeated, as though in justification; utterly abandoned. What could I do but fly? I was not afraid. I could look death in the face; but all had left me."

"Were the details of your majesty's flight which appeared in the newspapers accurate?" "Yes," said she, "tolerably so For thirty days I was guarded by those men of Belleville. Oh, it was horrible They took possession of the Tuileries. My only happiness was, that I suffered alone. The Emperor away and my boy safe. No! I could not have borne it had my boy been in danger."

Again the inspired look came into the beautiful Spanish eyes.

"By what door did these wretches enter the Tuileries madame?"

"Everywhere—by all the doors, and the windows too. They came down from the Place de la Concorde. I saw them coming through the trees. Then they broke over the fences into the reserved garden, and at last smashed the lower windows and broke open the doors. They came, too, on the other side, from the Place du Carrousel: black masses of men, pressing closer and closer, they, too, broke in everywhere. No one opposed them; the guards were gone. There were horrible cries, and screams, and oaths. From these thief-dogs I expected death; I saw it in their faces, these Belleville men, they wanted my blood. I was so weary I did not care; to live or to die was the same to me. For the last three days there was a change; more savage men came about me. I never left my room; I lay down a little on my bed for rest, but I did not undress, I would not be murdered in my bed in my night-dress.

She made a little motion with her hand as she said this that I cannot describe. It told of the delicacy of the woman, and the lofty decorum of the sovereign, that carefully gathers her robes around her ere she dies.

"Madame," said I, had you fallen by the hands of those wretches, you would have lived forever in history and poetry. Every art would have been evoked to celebrate your memory. You would have united the beauty and fascination of Mary Queen of Scots to the virtuous fortitude of Maria Antoinette. It would have been a glorious immortality!"

"Yes," she said, melting into the sweetest, merriest smile; "yes, that is all very well, but I would like to enjoy yet a little in my life."

"God grant you may, madame!" replied I.

The Empress then glanced at a clock. "You have come far to see me, you must return. Your train will be soon due; you must not lose it." How I wished that time had ceased to be—how I longed to go on listening to that musical voice and looking into those portean eyes! She rose. She was again the Empress—and stood there grandly calm, to receive my salutations. It was a rapid change from the fascinating woman to the lofty sovereign. She did not even offer me her hand; she only bowed her head, and I retreated backwards into the hall where the lady in waiting received and conducted me to the door.

The impression left on my mind was that Marie Antoinette had been speaking to me escaped by a miracle from the Temple—Marie Antoinette younger and more womanly, without the proud austere reserve

From the Mtgis & Intelligencer.

The Celebrated Passion Play.

We have received from Dr. Wake Munnikhuysen, of this place, at present traveling in Europe, a small pamphlet, containing a condensed description of the celebrated "Passion Play," as it is termed, which is enacted every ten years, at Oberammergau, in Germany. The origin and character of this famous representation, which attracts thousands of persons from all parts of Europe, are briefly as follows:

In the old parish records of Oberammergau can be read;

"In the year 1633 the pest raged so fearfully that in the parish of Kohlgrub (three hours from here) were there only two couples left, and a man named Caspar Schuchler, coming here to visit his wife and child, felt by the roadside and was buried.

From that day to the eve of Simon and Jude, a period of three weeks, eighty-four people died of the plague; accordingly eighteen Burgers, assembled from the village of Oberammergau, vowed that once in ten years they would present, in living pictures, the Passion of Jesus Christ. From that instant the plague ceased, and those who were ill instantly recovered."

Thus we have the origin of the Oberammergau Passion Drama, and with two or three exceptions—the vow has been faithfully observed every ten years. Interrupted by last year's war, the representations were continued this Summer.

Two years previous to the performance the principal characters are chosen, as the individual personating Christ must allow his hair to grow for that length of time, as also Joseph of Arimathea, St. John, and many of the disciples, while the beards are trained to imitate as nearly as possible the best existing pictures of the various characters.

An eye-witness gives the following description of the drama,

Eight o'clock finds us at the theatre, the interior of which presents a most singular appearance, crowded to overflowing with representatives of every nationality mingled with the odd characteristic costumes of the neighboring districts. The commencement of the Sacred drama is announced by the firing of small cannon called "Poellers."

As the echoes die away, the Babel of tongues and clamor of eager expectancy are hushed by the solemn tender notes of the wailing overture.

As the last strains of the introductory music fall upon the ear, the Genii, or chorus-singers enter, and explain, or enforce as occasion demands, the tableau or representation about to take place. The chorus consists of twenty persons eight men and twelve women—being all similarly attired in bright-colored flowing robes, and wearing the Greek fillet upon the forehead they present a classical appearance greatly in harmony with the duty devolving upon them. The choir come upon the stage after the manner of the Greek chorus singing the prologue.

The curtain rising as they retire, displays the tableau of "Adam and Eve driven from Paradise." Again the choir, and the first act, showing the streets of Jerusalem through which the multitude come shouting hosannas, and strewing palm-branches, Christ in the midst, riding on an ass.

The whole audience tremble with excitement and the expectant hush is painful, as the personation of One so sacred to most of us makes his appearance. Our expectation is not to be disappointed, for the tender, yet firm and dignified expression, heightened in effect by the long dark hair soft mild eye, plaintive yet commanding voice, the whole face and figure, realise marvellously one's idea of the "God-man" Every movement is natural, but indicative of extraordinary being One forgets in the momentary, but intense feeling of reality that the dark green hills beyond the theatre are Bavarian, and fancies them "the mountains round about Jerusalem," while the tall, swaying poplars which form a line on each side of the theatre, help to strengthen the delusion and make one imagine one's self among the jubilant crowd under the blue skies of Judea.

From S. A. M. till 12 at noon the various incidents in Christ's life are represented, closing with "Judas, Betrayal." Every little detail is carefully observed, the feet-washing, the sop of Judas, and the consecration.

"After bodily refreshment" as the little text-book has it, the audience resume their seats at one o'clock, noon, and the wondrous drama proceeds with "Christ's trial before Annas and the Jewish priests"—before Pilate, who literally washes his hands of "the blood of this just person." In this scene Christ and Barabbas are brought out on the balcony of the Roman governor while the Jewish priests and the rabble stand in the street making their accusations.

Then follows the release of Barabbas and the "Cross-bearing," which is made particularly touching. Far in the back stage is seen the throng of men and boys approaching, with Christ in their midst bearing his cross, and the two thieves with theirs, then follow Mary, the Mother of Jesus, John, the Magdalen and Joseph of Arimathea, bewailing the agony of their Lord and Master, and Christ sinking under the weight of his burden, is held up and comforted by the St. Veronica of the legend, carrying the Napkin which Coreggio has made so familiar.

Simon the Cyrenian takes the cross, and him they slowly follow through the broad streets as the curtain falls. The effect of this scene upon the simple-hearted peasants, who compose so largely the audience, is startling, the sobs of the women and groans of the men giving great reality to the whole. Then follow the scourging, the purple robe, the crown of thorns, and finally the crucifixion, when the peasants, unable to restrain themselves any longer, burst into a perfect wail of weeping.

At the "Crucifixion," when the curtain rises, the three crosses are seen on the ground, the Christ being nailed and the thieves tied.

By strong men they are lifted and lowered into tightly fitting sockets, a foot or more deep. The two thieves are simply tied with their arms hanging over the arms of the cross, and the legs also bound, rest with one foot upon a long nail. Here they hang fifteen minutes.

The "Descent," with the long linen cloth of Rubens, is most tenderly and poetically rendered and the grouping of the whole is wonderfully fine. The Entombment," after Raphael, is touching, and the effect much enhanced by the pleasant, comforting music accompanying it. The "Ascension" closes the representation.

The "Healthiness" of Food.

One of the most necessary comments that we hear made upon this or that article of diet, especially of vegetables, is the remark that it "is healthy." Now all clean, well cooked food, or ripe edible fruit, is healthy. We may say that it is equally healthy for all persons to have some peculiarity of constitution or stomach; some *idiosyncrasy*, as the doctors say.—All food is composed of a few classes of substances, fewer and more simple than most of us suppose. Though these substances are combined and varied by nature in an infinite number of ways, yet they have pretty nearly the same power in all their combinations, whether as flesh, fish, fowl, vegetable, or fruit, to nourish the body and produce the condition we call health. Not that health could be maintained upon one article of diet alone, or even upon one class of articles of diet. When any person who speaks in this unmeaning way of peaches, or tomatoes, or unbolted bread, or beef-steak, as healthy, to make the experiment of living upon either one alone of these substances, he would find it by far most unhealthy diet that he had ever tried. But either kind of food in combination with others is just as healthy, and no more healthy than the rest. It is foolish to call any particular article of diet, in general "healthy."

India Rubber Inexhaustible.

The belt of land around the globe, five hundred miles north and five hundred miles south of the equator, abounds in trees producing the gum of India rubber. They can be tapped, it is stated, for twenty successive seasons without injury; and the trees stand so close that one man can gather the sap of eighty in a day each tree yielding, on an average, three tablespoonfuls daily. Forty-three thousand of these trees have been counted in a tract of country thirty miles long by eighty wide. There are in America and Europe more than one hundred and fifty manufacturers of India rubber articles, employing some five hundred operatives each, consuming more than ten millions pounds of gum per year, and the business is considered to be still in its infancy. But to whatever extent is its increase, there will still be plenty of rubber to supply the demand.

"Why were you not up with the lark this morning, as I last night told you, sir?" said an irate father to his son. "The reason that I was not up with the lark this morning, was 'cause I was down a lark' last night."

The Salisbury Advertiser.

FREENY & RICHARDSON, Editors & Proprietors.

Saturday, October 14, 1871.

STATE DEMOCRATIC TICKET.

FOR GOVERNOR,

Hon. W. Pinkney Whyte.

FOR ATTORNEY GENERAL,

Andrew K. Syester.

FOR COMPTROLLER,

Col. Levin Woolford.

County Democratic Ticket.

For Senate,

ANDREW J. CRAWFORD.

For House of Delegates.

JOSHUA JOHNSON,
WM. J. LANGRELL.

For Sheriff.

WILLIAM TWILLEY,

For State's Attorney.

J. AUGUSTUS PARSONS.

For Judges of the Orphans' Court

JAMES LAWS,
GEO. L. H. WOOLFORD,
HUGH JACKSON.

For County Commissioners

THOMAS J. TWILLEY,
JOSEPH L. STATON,
ELIJAH FREENY.

For County Surveyor.

JOHN W. SMITH.

We were well pleased with the remarks of several speakers at the temperance meeting last Sunday evening, relative to the drunkenness and profanity allowed on the streets of Salisbury on Saturday evenings; and hope that the words spoken from the sacred desk will create, in the moral and religious portion of our community, a determination to put a stop to this crying and growing evil.

It has sometimes been a subject of wonder to us, that our magistrates, knowing their duty and solemnly bound by oath to perform it, should permit so flagrant a violation of law without interposing a voice to forbid it or imposing the penalty on those who so offend.

We frequently hear ladies object to going on the streets Saturday evenings on account of this nuisance, even when duty calls and their inclinations bid them go; and when they do go out it is with great reluctance—for they are certain to hear on every hand, curses, blasphemies, altercations and maudlin songs of men rendered mad with liquor. But Saturday night is not the only time in the week our town is disturbed by the orgies of debauchees; and offenders are not confined to two or three unfortunate characters whom it is the fashion to charge with all offences, but many from the country districts contribute their share to the common stock of infernal noises which "make night hideous," and drive sleep from citizens.

We are aware that this is a gloomy pen picture of our town to go abroad to the world; but it true—and while it pains us to publish it, we feel it our duty to thus publicly call the attention of law abiding citizens to the extent of the nuisance, and point out the remedy.

We have magistrates, whose duty it is to employ the strong arm of the law for the preservation of the peace. If they fail to perform their duty, it is the privilege of citizens to remind them of their negligence, supporting the same with the assurance, that all legitimate action of officers will be heartily sustained by the people. After all that may be said about the strength and power of law, it is really not effective—at least, laws relating to small criminal offenses—unless warmly supported by public sentiment and enforced by the clear and expressed will of the people. Heretofore it has been the custom for both intoxicated and sober men to utter all sorts of blasphemies and obscenities, offensive to the delicate ears of women and repulsive to men of refinement, in the very presence and hearing of magistrates and constables with perfect impunity, notwithstanding the well known existence of a law prohibiting it. And it is evident that the only reason officers of justice have permitted this violation of law is, because public sentiment has been exceedingly apathetic in regard to its enforcement. Let the people insist upon the strict administration of the law in this particular, and our warrant for it, the magistrates will soon inaugurate a new era of moral decency; and ladies may walk the streets by day and night without having their ears shocked by curses and the mouths of foul mouthed men.

ELECTION RIOT.

At the election held in Philadelphia last Tuesday, a heavy riot occurred. Four men were killed and some twenty or thirty wounded. Pistols, muskets and bricks were used by the rioters. It is said that the riot was caused by white men trying to intimidate negro voters. These rebellious proceedings in the quiet, dignified city of Philadelphia, present a fine opportunity for the rigorous enforcement of the infamous Ku-Klux laws. We will now see if Grant will dare to send his myrmidons into Pennsylvania as he did in North Carolina, and deal out such outrageous burlesques on justice as the people of that State were treated to. We sincerely hope the North will yet be made to drink the bitter and humiliating draughts continually forced on the South.

Personal.—Jacob Tome esqr., Radical candidate for Governor, and Jos. B. Pugh esqr., were at the Peninsular House last Wednesday.

Hon. A. K. Syester, was in town this week. Mr. Syester was the guest of Col. Wm. J. Leonard.

Sudden Death.—Mrs. Elizabeth Collier, who had long suffered with disease of the heart, while going to the Presbyterian church last Sunday evening, was suddenly seized with a violent paroxysm of this fatal malady and expired in a few minutes.

Mayflower.—Your valuable communication has been received, but owing to the press of advertisements on our columns this week, we cannot insert it.

Messrs. Clover, Journal and Observer:—We are unable to publish your very excellent communication this week for reason given above.

We hope to hear from you all right little men in the future.

F. C. Todd, at Free Bridge, has Smoking Shoulder Bacon 9c lb—Fresh Butter 35—Prime Cheese 18—No 2 Mackeral 5c lb.

A large lot of spring goods just received and selling at 12½cts lb. Call and examine stock of Groceries.

A. J. Wood & Co., have just received a large assortment of Boots, Shoes, Hats, Caps, Notions &c., which they are selling at figures that must give satisfaction to purchasers. Also Ladies, Gaiters and Shoes of every style and price. Ready made Clothing of the latest styles, from the most fashionable clothing emporiums in the city—Gents Furnishing Goods &c. Bargains for all. Come and we will suit you to a T.

Political Meeting.—Pursuant to a call issued by the Democratic Central Committee, a large concourse of people assembled in the Court House last Monday afternoon, for the purpose of hearing the issues of this campaign discussed. Hon. Wm. Pinkney Whyte and John H. Hardy esqrs., addressed the meeting, and were frequently applauded. Mr. Whyte looks every inch a man, and his able remarks were received with enthusiasm.

The Salisbury Brass Band was present, and contributed their music.

Large Temperance Meeting.—The meeting held in the Wicomico Presbyterian church in the cause of temperance last Sunday evening, was the largest and best conducted meeting of the kind we ever had the pleasure to attend. At a very early hour in the evening, the pews began to be filled with people, and long before the arrival of the hour for commencing the exercises, every eligible seat in the commodious room was occupied.

A few minutes after seven, Rev. C. W. Bray, Rev. J. L. Mills, Rev. T. A. Ware and Rev. J. Garland Hamner, entered the pulpit, which was the signal for the rendering of an appropriate voluntary by the choir, after which, a hymn composed for the occasion was sung, and Mr. Hamner delivered the opening address. This was succeeded by prayer, making and addresses by Messrs. Bray, Mills and Ware. The meeting then closed with doxology and benediction.

During the entire evening, the large audience was engaged attentive to the words of the speakers, and exhibited throughout the proceedings, an intense interest in the great cause of temperance. The speakers were earnest, forcible and at times eloquent, and doubtless, their pointed remarks, pressed home with fervent christian warmth, have awakened a feeling in our community which will not be allowed to slumber until something shall be accomplished in staying the tide of intemperance and drunkenness so alarmingly on the increase among our people.

Did time and space permit, we would give a resume of the excellent speeches delivered on this very interesting occasion. Our next issue will probably contain a synopsis of all that was said, and to our country readers may have the benefit of the ideas entertained by those who are the prime movers in the temperance cause in Salisbury.

A Great Fire in Chicago

The following is a report of the fire and its incidents, specially depcribed for the Associated Press by those who witnessed and fought the flames throughout:

Late on Sunday evening a boy went into a stable on De Koven street, near the river, on the west side, to milk a cow, carrying with him a kerosene lamp.

This was kicked over by the cow, and the burning fluid scattered among the straw. This was the beginning of the great fire. A single extinguisher on the ground, or active work by the police in tearing down one or two shanties, would have prevented the spreading of the flames; but the engines were waited for, and when they arrived.

THE FIREMEN, STRUGGLED

by their exertions at the first fire, on Saturday night worked slowly and clumsily. Their efforts were unavailing. The wind blew a gale from the southwest.

Rapidly the flames shot from house to house, and from board yard to board yard, having meanwhile crossed the river north of Twelfth street to the south side, and made for the brick and stone business blocks, the railroad freight depots and manufacturing establishments. The full extent of the danger was now realized for the first time.

The fire department, already tired out, worked like horses, and the mayor and city government, that had supinely rested now began to exert themselves, but the opportunity had been lost.

A LOST OPPORTUNITY.

The time when a thorough organization could have blown up the buildings or prepared for emergency was neglected, and it was now a fight for life.

The wind blowing stiff gale had possession of the flames, and the beautiful buildings, Chicago's Glory, lay before them. Harrison, Van Buren, Adams, Monroe and Madison streets were soon reached, the intervening blocks from the river to Dearborn street on the east being consumed. Three quarters of a mile of brick blocks were consumed as if by magic.

Chicago, Oct. 10.—None but an eye witness can form an idea of the fury and power of the fire among the buildings and warehouses on the south side. The wind blowing a hurricane at times, it seemed but the work of a moment for the fire to enter the south end of the buildings fronting on Rudolph and Water streets, and reappear at the north doors and windows, belching forth in fierce flames which caught the opposite buildings and then the flames issuing forth from the buildings on both sides of the street, would unite and present a solid mass of fire, completely filling the street from side to side, and showing up a hundred feet above the house tops.

Thus was street after street filled with flames. Huge walls would topple and fall into the seething fire without an audible sound. The roar of the fire element was so great that all other sounds were swallowed up. Many buildings situated along South Water street buried their red hot rear walls in the water into which they plunged with a hiss. The heat was so intense as to cause the burning buildings on the opposite side within one hundred and fifty feet—The fire reaching the main street of Rudolph and South Water streets, leaped the river to the north side in an incredible short space of time and then among the wooden buildings on the city side, reached the lake shore, after running back after the chief happy dwellings in ashes.

A scene of such utter powerlessness in the face of an enemy was never presented before of people trying to combat the fire, for the conflict was of long duration. The people lost their heads in a panic of despair, and allowed the fire to have undisputed sway.

MEANNESS AND EXTORTION

While there are many instances of generous devotion on the part of the rich and poor, in dealing with the destitute, there are painful instances of meanness and selfishness. One person was trying to remove valuable papers from an office, and asked two men to help him, but they demanded, and received from him $20. The papers were not stored.

Drivers of express wagons have taken $100, and one $150 for an hours use or two of their wagons in getting the distressed people away from danger. Among the sad scenes was the appearance of

MEN AND BOYS DESPERATELY INTOXICATED

around the ruins of north division, where thousands of gallons of Liquor were turned into the streets. There can hardly be any doubt that many of these wretches found their death in the flames. One poor man had crawled for refuge into a water main lying on the street, near the water works, but the fire found him even there, and roasted him to death.

HOW MY CHILDREN'S IN THE STREETS.

Children are going around the burnt district seeking for something to satisfy their hunger. They ask for relief, but there is none to give. No one has provisions or money. What provisions there were in the city are now barned for eaten, and some people have enough to last them for the day, but not longer. Provisions have arrived from Detroit, Cincinnati, Milwaukee and St. Louis, and are being distributed as fast as possible.

TWENTY-THREE DEAD BODIES

have been taken to the station on the north side. At this place at time it is impossible to know who they are. As night comes on the want of gas is keenly felt. There are but few candles in the city, and no water except what is taken from the lake. Very grave fears of outrages by thieves on the west side are felt on every hand. General Sheridan, who has been a hard worker all through the fire, is still calling troops from different points to keep order. All business and work is suspended, and every one is intent on securing something to eat and a place of shelter.

AWFUL SUFFERING.

The suffering on the north side is heart-rending to witness. Fifty thousand men, women and children are huddled together like so many wild animals, and in other places seventeen thousand Germans and Irish praying for relief; helpless children asking for bread heart-broken parents, who know not which way to turn or what to say, and nothing to do but await the distribution of supplies, which, at the best, must be a slow proceeding.

There are parts of the districts, over which it is almost impossible to travel, that present, indeed, harrowing scenes, women in the pains of child-birth, and patients who have been moved from beds of sickness to save their lives, were all exposed to the rain of last night and the cold raw of today. Several deaths have occurred at Lincoln Park, and three women have brought children into the world only to die. There are people who, in the bitterness of their souls, ascribe the calamity to

GOD'S JUDGMENT.

Each train and extras are loaded to the fullest capacity, taking the people away, who in many instances have no place to go yet they cannot stay here, and every train is obliged to leave five times as many passengers as they take away. Every precaution is being taken by the authorities to guard the people to right, and if the morning comes without robberies and murders, they will all thank God and go forward with courage.

The Indianapolis fire department are here and doing good service.

AT WORK AGAIN.

The Evening Journal got out a half sheet to night and other papers will follow to-morrow. Some presses have been found. The private residences of Horace White and Wm Brown, of the *Tribune*, were consumed. Mr. Cowles, of the Times, Mr. Wilson, of the Journal, also Mr. Storey, were more fortunate.

The German agent of the Ætna Fire Insurance Company pay every dollar of its insurance.—Meetings of citizens in the west and north sides will be held during the rest of the night. The Commercial National Bank Commences rebuilding on their old site to-morrow, and meanwhile they have reopened for business on West Washington street. They opened their vaults this afternoon, and all their books, papers money and securities were in perfect order. There is a rumor that in the ruins of a black-smith shop on Rust street the bodies of fifteen men were found.

The telegraph brings the report that the Apache chief Cochise has with his band entered into peaceful relations with the United States authorities. If that news proves true, it will have an important influence in the settlement of Indian troubles in New Mexico and Arizona, as this famous chief has been the most daring and most dreaded enemy of the whites in all that region. Although he has been guilty of atrocious cruelties these who have had the best opportunities for judging of his character are of the opinion that he would faithfully observe any treaty stipulations he might enter into; and if he has been merciless in his warfare on the whites, it must be remembered that he was friendly on the whites, it must be remembered that he was friendly toward them until driven into enmity by an act of inexcusable treachery, and that he and all his race have been hunted down on what they naturally consider their own ground with remorseless fury by our countrymen.

DEED.

[illegible]

NEW ADVERTISEMENTS

FOR SALE—I have for sale a Valuable Mill Property [illegible] WM. E. TILGHMAN.

NEW
FALL & WINTER
MILLINERY,
AT
Mrs. A. E. WILIAMS'
Main Street, Salisbury, Md.

Mrs. A. E. WILIAMS' new offers to the public the most complete assortment of Fall and Winter Millinery goods ever brought to Salisbury, her stock of flowers, feathers, ribbons, laces, crapes, velvets, silks, satins, [illegible] Stones of the same, can be had of no other establishment in the county. You will find there also a full stock of [illegible] Corsets, Hosiery, Gloves, Shawls and a variety of fancy goods. Bonnets and hats made to order, trimmed in the latest and most fashionable style, and warranted to please the most critical. Ladies are invited to call and examine for themselves. Mrs. A. E. WILIAMS.

Trustee's Sale.

By virtue of a decree of the Orphans' Court for Wicomico county, [illegible] at public sale, at the Court House door, in Salisbury, on

Saturday, the 4th day of November,

1871, at 2 o'clock, P. M., the following described real estate, which belonged to Hugh M. Parker, late of Wicomico county, viz:

1st—The tract of land upon which said Hugh M. Parker died, containing about [illegible] acres, more or less, adjoining the lands of [illegible] and others.

2d—The tract of land upon which said Hugh M. Parker died, containing about [illegible] acres, more or less, adjoining the lands of [illegible] and others.

3d—All that part of said tract lying on the West side of the road leading from Salisbury to Princess Anne, containing about [illegible] acres, more or less, adjoining the lands of [illegible] and others.

4th—All that part of said tract lying on the West side of the said road leading from Salisbury to Princess Anne, containing about [illegible] acres, more or less, adjoining the lands of [illegible] and others.

TERMS OF SALE.

Sixty days credit, the purchaser to give his bond with approved security, bearing interest from the day of sale, the purchaser to have the privilege of paying the whole purchase money in cash, or any part thereof, at the time of sale, and the purchaser to pay all costs of conveyance, recording, &c., and conducting the sale.

BENJAMIN ELLEGOOD,
Trustee.

OFFICE OF REGISTRATION,
3d Election Dis., W. Co.

THE undersigned, Officer of Registration for the Third Election District of Wicomico county, in compliance with the requirements of the act of 1870, chapter 459, which makes it the duty of Officers of Registration to sit at some place convenient to the voters of their respective districts for the purpose of discharging their duties, hereby gives notice that he will attend at

TYASKIN,

Monday 23d, and Tuesday 24th of October 1871

from 9 o'clock, A. M. to 6 o'clock P. M. for the purpose of correcting the Books of Registration and published list of registered voters, in pursuance of the provisions of section ten, &c., of said Act of the General Assembly.

N. B.—All foreign born citizens not registered will be required to have their naturalization papers with them; and all persons having removed from one district to another must have their names changed to the district in which they reside.

ROBERT C. MITCHELL,
Officer Registration for 3d District
Oct-7

RIFLE, SHOT-GUNS, REVOLVERS, Gun materials of every kind. Write for Price List, to Great Western Gun Works, Pittsburgh, Pa. Army guns and revolvers bought or traded for. Agents wanted.

SPECIAL NOTICES.

THE CAUSE AND CURE OF CONSUMPTION.—The primary cause of Consumption is derangement of the digestive organs. This derangement produces deficient nutrition and assimilation. By assimilation I mean that process by which the nutriment of the food is converted into blood, and thence into the solids of the body. Persons with digestion thus impaired, having little or no predisposition to pulmonary diseases or if they take cold, will be very liable to have consumption of the lungs in some of its forms; and I hold that it will be impossible to cure any case of consumption without first restoring a good digestion and healthy assimilation. The very first thing to be done is to cleanse the stomach and bowels from all diseased matter and slime, which is clogging these organs so that they cannot perform their functions, and then regulate and restore the liver to a healthy action. For this purpose the surest and best remedy is Simmons's Vegetable Pills. These Pills cleanse the stomach and bowels of all the dead and morbid slime that is retained in them and decay in the whole system. They will restore the liver of all diseased bile, that has accumulated there and arouse it up to a new and healthy action, by which natural and healthy bile is secreted.

The stomach, bowels and liver are thus cleansed by the use of Simmons's Vegetable Pills; but there remains in the stomach an excess of acid, the organ is torpid and the appetite poor. In the bowels the food undigested and putrefying needs no nutriment. It is in a condition so that Schenck's Seaweed Tonic proves the most valuable remedy ever discovered. It will digest as much with as little of all excess of acid as any man ever has, and make it sweet and fresh; it will give an appetite to come to this important organ, and enable it to digest healthy nourishment, and prepare the system in the first place for a good digestion, and the food it makes good it also helps digesting also. After this preparatory treatment, which requires but a few days, the patient is ready for the great healing and purifying process, which is Schenck's Pulmonic Syrup. This, in combination with the Sea Weed Tonic, purifies the blood and it is through this agency that all the diseased matter in the lungs is ripened and thrown off by expectoration, when it comes easily, and the patient is cured. The reason why so many think they have consumption is because they have a cough and expectoration, so that the lungs will rough, tickle and get sore; but in a healthy case of lung disease there is no cough, there is only a little expectoration, which comes only in the morning, and is difficult to raise. The reason why so many cough is because the matter is not ripened, so that it does not come up easily. What is necessary to cure is a good digestion, to make good healthy blood, and get rid of the diseased matter which is in the lungs. When this is done, the cough will heal, the matter will ripen and be thrown off in large quantities, and the patient regain health and strength. This is the way I cure people who have consumption, and if a patient comes to me in the last stage of consumption, so that the lungs are actually decayed away, so that there is a hole through them, and the matter is all ripened, so that it can be easily expectorated, I think I can cure them. I have never had a case that I could not cure, when the patient would follow my directions long enough. I do not say that I can cure those who have been given up by other physicians, and who are in the last stage of consumption, when the lungs are actually gone

Auditor's Notice.

Ware Wainwright Trustee of Brennus Palmore Ex parte. } In Equity in the Circuit Court for Wicomico Cu.

NOTICE is hereby given to all persons interested in the proceeds of the Real Estate mentioned in the foregoing cause as made and reported by Ware Wainwright, Trustee, to produce their claims authenticated according to law, before the undersigned on or before the 25th day of December, next, at which time he will proceed to state an account, distributing the proceeds among the persons entitled thereto,

ALBERT SLEMONS, Auditor.

oct 7, '71.

To Hotel Keepers.

BEING desirous to retire from the Hotel business, I offer unexceptional advantages to parties, in the purchase of a HOTEL, now doing a good business, in Baltimore. Location unexceptionable. Seven years' unexpired lease, at very low rental terms—$1200, half cash, 6 and 12 months. Address

A. B., Baltimore, Md.

m11 71 1m

375 Dollars a Month—Expenses paid—Male or Female Agents—Horse and outfit furnished. Address, Saco Novelty Co., Saco, Me. [4w

JOB PRINTING Neatly and Expeditiously Executed at this Office.

AGENTS WANTED FOR THE

HISTORY OF THE WAR IN EUROPE.

It contains over 150 fine engravings of Battle Scenes and incidents in the War, and is the only Full, Authentic and Official history of that great conflict.—Agents are meeting with unprecedented success selling from 20 to 40 copies per day, and it is published in both English and German.

Caution Inferior histories are being circulated. See that the book you buy contains 150 fine engravings and 500 pages. Send for circulars & see our terms, and a full description of the work. Address, NATIONAL PUBLISHING CO., Phila., Pa. [4w

CHARLES E. GORDY,
WITH
MUSTIN & BURNETT,
FRUIT AND
Commission Merchants,
304 South Delaware Avenue,
Philadelphia.
jy 8 71 6m

290 Dollars For 1st class Pianos—sent on trial—no agents. Address U. S. Piano Co. 621 Broadway, New York. [4w

Rduction of Prices
TO CONFORM TO
REDUCTION OF DUTIES.
GREAT SAVING TO CONSUMERS
BY GETTING UP CLUBS.

Send for our new Price List and a club form will accompany it, containing full directions—making a large saving to consumers and remunerative to club organizers.

THE GREAT AMERICAN TEA CO.,
31 & 33 VESEY STREET,
P. O. Box 5643. NEW YORK.

8 O'CLOCK.
[m25 1w

FLOUR!! FLOUR!! FLOUR!!

L. KNOWLES & CO.
1218 MARKET STREET,
Philadelphia, Pa.
Choice Brands of Family and Bakers Flour from the best wheat growing districts,
nov 5, '70-6m

THIS IS NO HUMBUG! By sending 35 CENTS with age, height, color of eyes and hair you will receive, by return mail, a correct picture of your future husband or wife, with name and date of marriage. Address W. FOX, P. O. Drawer No. 24, Fulton st. N. York. [jy 29 1w

Auditor's Notice.

Samuel A. Graham and Stansbury W. Smith, Trustees of John W. Smith. Ex parte. } In Equity, in the Circuit Court for Wicomico County.

SEPTEMBER TERM, 1871.

NOTICE is hereby given to all persons interested in the proceeds of the sale of the Real Estate mentioned in the foregoing cause as made and reported by Samuel A. Graham & Stansbury W. Smith, Trustees, to produce the claims authenticated according to law, before the undersigned, on or before the 25th day of December, next, at which time he will proceed to state an account, distributing the proceeds among those entitled thereto.

ALBERT B. SLEMONS, Auditor.

oct 7-4t

Auditor's Notice.

Thos Dennis use Wm. B. Bratton vs. William B. Bratton et al. } In Equity in the Circuit Court, for Wicomico County.

SEPTEMBER TERM, 1871.

NOTICE is hereby given to all persons interested in the proceeds of the sale of the Real Estate mentioned in the foregoing cause as made and reported by John H. Handy, Trustee: to produce their claims authenticated according to law, before the undersigned on or before the 25th day of December, next, at which time he will proceed to state an account distributing the proceeds among the persons entitled thereto.

ALBERT B. SLEMONS, Auditor.

oct 7-4t.

Auditor's Notice.

Samuel A. Graham, Trustee, of Dulany, Phillips & Co., Ex parte. } In Equity, in the Circuit Ct. Wicom. Co

SEPTEMBER TERM, 1871.

NOTICE is hereby given to all persons interested in the proceeds of the sale of the Real Estate mentioned in foregoing cause as made and reported by Samuel A. Graham, Trustee, to produce their claims authenticated according to law, before the undersigned on or before the 25th of December, next, at which time he will proceed to state an account distributing the proceeds among the persons entitled thereto.

ALBERT B. SLEMONS, Auditor.

oct 7, '71.

Ratification Notice.

George W. Todd, Trustee, vs. Wm. Henry, col. Ex parte. } In Equity in the Circuit Court for Wicomico Co.

SEPTEMBER TERM, 1871

ORDERED by the subscriber, Clerk of the Circuit Court for Wicomico Co., this 2nd day of October, 1871, that the report of Geo. W. Todd, Trustee, to make sale of the Real Estate mentioned in the above entitled cause, and the sale by him reported, be and the same is hereby ratified and confirmed unless cause to the contrary appear by exceptions filed before the first day of next Term, provided a copy of this order be inserted in some newspaper printed in Wicomico Co., once in each of three successive weeks before the 25th day of December next.

The report states the amount of sales to be $1627.40

Test: THOMAS F. J. RIDER, Cl'k.

True Copy,

Test: THOMAS F. J. RIDER, Cl'k.

oct 7, 71.

Ratification Notice.

Elijah Freeny, &c., vs. Sally Freeny & Matilda M. Freeny. } In Equity in the Circuit Court Wicomico County.

SEPTEMBER TERM, 1871.

ORDERED by the subscriber, clerk of the Circuit Court for Wicomico County, this second day of October 1871, that the report of Elijah Freeney, Trustee to make sale of the Real Estate mentioned in the above entitled cause and the sale by him reported be and the same is hereby ratified and confirmed unless cause to the contrary appear by exceptions filed before the first day of next term; provided a copy of this order be inserted in some newspaper printed in Wicomico county once in each of three successive weeks before the 25th day of December 1871.

The report states the amount of sales to be $3135.10

Test: THOMAS F. J. RIDER, Cl'k.

True copy,

Test: THOMAS F. J. RIDER, Clerk.

oct 7 '71

Defaulters to the State.

STATE OF MARYLAND,

Treasury Department,

COMPTROLLER'S OFFICE,

Annapolis, October 6th, 1871.

In compliance with Section 6, Article 69, Code of Public General Laws, to wit:

"The Comptroller shall furnish each oficer of the State whose accounts are in arrears, at least sixty days prior to a general election, a full statement of his accounts, and in default of his accounting for such deficiencies within thirty days, then it shall be the duty of the Comptroller to have published weekly *for one month*, in one or more newspapers in the several counties of the State and the city of Baltimore, the names and titles of said officers, with the amount of such deficiencies."

I herewith publish the following list which enbraces the names of all account ing officers in default to the State of Maryland, together with the amount of principal and interest due by each.

LEVIN WOOLFORD, *Comptroller.*

ALLEGANY COUNTY.		PRINCIPAL.	INTEREST.	TOTAL.
George W. Hoover, late Register Wills,		$ 400 00	8 00	408 00
Elijah Fuller, Regsiter Wills, estimated		1,293 86	366 05	1,659 91
J. Floyd McCullough, Collector,	1867	2,276 98	869 93	3,146 91
W. R. Getty, "	1870	7,051 31	227 33	7,278 64
ANNE ARUNDEL COUNTY.				
Richard I. Duvall, late Register Wills,		402 96	211 30	614 26
E. W. Duvall, Sheriff		1,626 50	89 45	1,715 95
Wm. Glover, Collector,	'65	22 29	7 59	29 88
" " "	'67	100 31	28 16	128 47
James Sanford, "	'65	899 17	465 38	1,364 55
Edward Balden, "	'69	2,345 26	233 60	2,578 86
E. Henry Shiply, " "		816 11	113 33	929 44
BALTIMORE CITY.				
Thos. R. Rich, late Notary Public		819 79	217 24	1,037 03
Leander Warren, " " "		213 06	56 46	269 52
Lewis Sutton, " " "		6,050 00	3,831 73	9,881 73
Joseph T. Atkinson, " " "		204 11	4 08	208 19
L. G. Norwood, late Ck. Ct. Com. Pleas		5,350 29	5,851 83	11,202 12
Wm. J. Hamill, " " " "		2,102 89	1,352 27	3,455 16
Ths. H. Gardner " " Criminal Ct.		2,499 65	1,758 90	5,257 95
Nathaniel Hickmam, late Reg. wills		7,438 13	4,291 79	11,729 92
Wm. Reeder, late Tobacco Inspector		3,039 90	6,230 79	9,330 69
Richard France, Lottery Contractor		12,750 00	8,160 00	20,910 00
BALTIMORE COUNTY.				
Francis J. Wheeler, late Sheriff,		312 10	276 53	588 63
James Thompson, " "		47 12	13 83	60 95
John K. Harvey, " "		19 18	11 63	30 81
Wm. Button, Collector,	'64	8 82	86 82	95 64
" " "	'65	1,505 90	715 56	2,221 46
" " "	'66	4,134 94	1,310 36	5,445 30
Jacob Beckley, "	'66	20 62	35 61	56 23
" " "	'67	109 44	32 96	133 40
" " "	'68	29 86	44 33	74 19
John W. McCauley, "	'68	150 70	168 82	319 52
" " "	'69	1,004 42	124 31	1,128 73
" " "	'70	6,005 47	231 29	6,236 76
J. Dixon O'Dell, "	'68	2,212 74	485 18	2,697 92
John S. Biddison, "	'70	2,103 36	121 46	2,224 82
James H. Onion, "	'68	2,392 72	436 29	2,829 01
Zackariah Alban, "	'69	6 21	20 70	26 91
" " "	'70	95 59	13 21	108 71
Thomas M. Scott, "	'70	1,069 23	63 80	1,133 03
Caleb S. Taylor, "	'70	4,028 14	185 51	4,213 65
Thos. P. Phillips, "	'69	55 99	49 28	105 27
" " "	'70	1,269 23	89 11	1,358 57
Richard Hutchins, "	'68	76 92	24 81	101 73
Nelson Cooper, "	'68	1,245 38	24 82	1,269 67
Abram Jessop, "	'68	2,495 83	429 50	2,925 33
Martin Conn, "	'68	20 82	18 43	39 25
" " "	'69	74 26	19 40	93 66
" " "	'70	423 28	25 51	448 79
Thos. H. Moore, "	'70	880 84	84 09	964 93
CALVERT COUNTY.				
Thos. John Hutchins, late Sheriff,		60 00	39 20	99 20
Zackariah Bowen, " "		302 00	457 60	759 60
O. C. Harris, " "		76 00	20 73	96 73
Sterling Smith, " "		31 50	3 46	34 96
Elind Simmons, Collector,	'50	5 65	188 59	194 24
James B. Elliott, "	'65	60 80	26 75	87 55
Wm. D. Hellen, "	'65	82 88	62 92	145 80
J. B. Hutchins, "	'65	284 87	140 32	425 19
Henry F. Gibson, "	'59	26 50	22 29	48 79
CAROLINE COUNTY.				
Wm. G. Nicholson, late Reg. Wills,		104 45	73 64	178 09
Edward L. Young, " Sheriff,		234 41	348 90	583 31
James H. Barwick, " "		145 53	159 01	304 54
Alex. Knotts, " "		4,112 79	853 76	4,966 65
Esma Lowe, " "		351 60	39 90	391 50
R. K. Richardson, " "		99 71	5 12	104 83
Joseph Pearson, Collector,	'67	83 74	74 24	157 98
Jas. H. Barwick, "	'45	686 81	1,999 13	2,685 94
Edward Dobson, "	'60	364 41	234 15	598 56
Thos. C. Wyatt, "	'65		98 10	98 10
" " " "	'66	1,914 93	596 00	2,510 93
Edgar Plummer, "	'68		62 53	62 53
" " " "	'69	2,832 93	285 86	3,118 79
Robt. H. Adams, "	'70	21 89	29 93	51 82
Saml. J. Jarman, "	'70	69 05	22 43	91 48
Wm. C. Willoughby "	'70	27 62	9 27	36 89
James W. Thawley, "	'70	1,798 38	86 08	1,884 46
CARROLL COUNTY.				
Lewis Trumbo, late Sheriff		371 10	442 34	813 44
Wm. Segafoose, " "		379 85	249 89	629 74
Jeremiah Babylon, " "		360 71	190 24	550 95
Thos. B. Gist, " "		337 10	54 70	391 80
Edward Spalding, Collector,	'69		9 29	9 29
Jacob Holmes, "	'70	2,516 28	88 86	2,605 14
Wm. J. Feeser, "	'70	328 52	23 15	351 67
A. F. Orendorff, "	'70	84 26	10 66	94 92
Geo. K. Frank, "	'70	454 92	26 41	481 33
Benj. Jackson, "	'70	6 53	11 49	18 02
Joseph Spurrier, "	'70	581 68	19 89	601 57
Nathan Hanna, "	'69	92 42	23 64	116 06
Wm. A. Grimes, "	'70	367 90	23 91	391 81
Mordecai Engler, "	'67	62 11	34 52	96 63
D. W. Snader, "	'70	288 75	15 08	303 83
CECIL COUNTY.				
Robert M. Walmsley, late Sheriff		38 50	40 50	79 00
John J. R. Poole, " "		37 25	31 03	68 28
Amos Alexander, " "		906 00	116 37	1,022 37
Jethro McCauley, Collector,	'66		31 05	31 05
Wm. H. Pearce, "	'69	1,218 55	109 67	1,328 32
Thos. P. Hazel, "	'6[illegible]	16 71	3 76	20 47
" " "	'69	84 73	7 62	92 35

CECIL COUNTY CONTINUED.		PRINCIPAL.	INTEREST.	TOTAL.
James A. Mackey Collector	'69	444 84	30 41	475 25
Joseph Golibart, "	'68	3 56	25 37	28 93
Joseph S. Wingate, "	'69	873 65	143 88	1,017 53
Chas. W. Simpers, "	'70	2 38	2 03	4 41
Lambert G. Ford, "	'68	87 93	93 48	181 41
" " " "	'69	1,055 89	213 80	1,369 69
James P. Merritt, "	'70	119 54	22 85	142 39
CHARLES COUNTY.				
R. H. Mitchell, late Clerk.		46 01	53 37	99 38
Thomas S. Stewart, late Sheriff.		1,058 00	438 35	1,496 35
Wm. M. Morris, " "		565 00	90 43	655 43
John R. Murray, " "		190 00	16 08	206 08
Eugene Digges, St's Aty. for money recovered of Jno. R. Murray, late Collector State Taxes.		929 11	160 27	1,089 38
DORCHESTER COUNTY.				
James A. Bramble, late Sheriff,		64 06	7 55	71 61
De Witt C. Handy, Collector,	1868	86 45	79 85	166 30
John H. Seward, "	"	813 28	158 49	971 77
O. P. Gootee, "	'70	191 56	13 53	205 09
Charles Lake, "	'69		29 40	29 40
Wm. H. Willis, "	'70	81 58	16 99	98 57
Thomas Holland, "	"	269 79	33 26	303 05
Thomas H. Keene, "	'69	94 70	39 31	134 01
" " "	'70	126 19	8 77	134 96
Thomas H. Handy, "	'69		48 44	48 44
" " "	'70	2,821 20	111 86	2,933 06
Martin L. Wall, "	'65	981 26	682 12	1,663 38
Thomas W. Wright, "	'66	1,055 49	348 53	1,402 02
" " "	'67	1,053 49	282 07	1,335 56
L. T. Dunnock, "	'70	31 00	9 31	40 31
John W. Brohawn, "	'62	1,436 90	811 26	2,248 16
R. H. Cammill, "	'62	186 71	197 73	384 44
" " " "	'63	1,803 79	837 95	2,641 74
FREDERICK COUNTY.				
Caspar Mantz, late Sheriff		169 53	249 73	419 26
Nathan O. Neighbours, late Sheriff		1,545 51	201 39	1,746 90
Daniel Michael, Collector,	'68	641 71	797 59	1,439 30
" " "	'69	18,863 03	2,198 16	21,061 19
Lloyd H. Herring, "	'70	5,689 39	170 67	5,860 06
HARFORD COUNTY				
A. Lingan Jarrett, Clerk		5,579 29	111 58	5,690 87
Wm. Cassin, late Sheriff,		7 36	6 17	13 53
Wm. Young, " "		252 94	60 80	313 12
R. H. Bussey, " "		33 50	39 54	73 04
J. H. Gever, " "		145 10	129 82	274 92
Wm. Ady, Collector,	'69	397 98	94 95	492 93
Jno. T. Street, "	'70	899 53	77 98	977 51
James Spicer, "	'50	316 22	403 64	719 87
" " "	'51	277 78	341 57	619 35
W. E. Whiteford, "	'70	45 89	11 21	57 10
Benj. F. Crothine, "	"	157 48	62 15	219 63
HOWARD COUNTY.				
Washington Gaither, late Sheriff		324 41	502 37	826 78
Charles G. Haslup, " "		579 32	745 81	1,325 13
John Oren, " "		392 09	305 21	697 21
Wm. A. Webb, " "		227 00	31 59	258 59
Claudius Stewart, " "		180 00	9 60	189 60
W. H. Cawford, Collector,	'45	109 04	1,258 09	1,367 04
Thos. McCea, Jr., "	'69	1,692 95	362 25	2,055 20
Chas. G. Linthicum, "	'70		14 74	14 74
KENT COUNTY.				
Jesse K. Hines, Clerk, (Estimated)		5,000 00		5,000 00
Wm. M. Gilpin, late Sheriff		471 95	148 79	620 70
Joseph E. Gilpin " "		175 33	29 19	204 52
Saml. G. Cooper, Collector,	1867	1,718 83	463 56	2,182 39
" "	1868	2,945 51	475 59	3,421 10
Edwin Crouch "	1867	2,097 96	421 25	2,519 21
John W. Dwyer, "	1867	2,779 76	785 36	3,565 12
E. E. Miller, "	1870	693 52	26 42	719 94
MONTGOMERY COUNTY.				
Silas Browning, late Sheriff		128 50	113 13	241 63
Jas. H. Claggett, " "		318 64	59 85	378 49
John T. Benson, Sheriff		97 00	1 20	98 20
Wm. F. Lazenby, Collector,	1869	196 39	34 83	231 22
" "	1870	2,555 11	125 15	2,680 26
Wm. Mullican, "	1869	1,401 08	296 87	1,697 95
" " "	1870	2,301 47	127 31	2,428 78
Edward H. Waters, "	1870	514 76	39 71	554 47
James Williams, "	1868		32 74	32 74
" " "	1869	776 19	133 19	909 38
D. H. Candler, "	1843	123 47	839 72	963 19
" " "	1844	1,204 31	2,967 06	4,171 37
" " "	1845	2,794 95	4,377 83	7,172 78
Nelson Burns, "	1846	82 34	1,015 62	1,097 96
W. O. Chappell, "	1857	2,519 31	5,535 37	8,054 68
" " "	1848	3,217 61	4,343 77	7,561 38
John M. Viers "	1861	905 75	267 61	1,173 36
PRINCE GEORGE'S CO.				
Daniel R. Dyer, late Sheriff		815 00	141 75	956 75
John W. Webster, late do.		920 00	689 10	1,609 10
Judson F., Richardson, late Sheriff		5,599 00	1,773 66	7,362 66
John E. Turren, do. do.		215 00	63 00	278 00
Peter G. Grimes, do. do.		4,195 00	618 16	4,813 16
John A. Frazier, do.		48 00	5 22	53 22
R. T Robinson, Collector,	1856	327 91	294 06	631 97
Do. do do.	1857	828 72	679 02	1,507 74
Chas. Ridgely. Jr., do.	1863	1,827 60	1,273 89	3,101 49
Thos. Harvey, do.	1863	234 11	695 74	929 85
Geo. E. Gwynn, do.	1870	1,481 95	234 85	1,716 40
Ben. H. Beckett, Sr., do.	1868	955 39	256 95	1,212 34
Ben. H. Beckett, Sr., do.	1869	1,779 14	267 30	2,046 40
Jno. E. Gardner, do.	1866	3,669 99	1,141 84	4,811 83
Do. do. do.	1867	5,271 09	1,170 75	6,441 84
QUEEN ANNE'S COUNTY.				
John R. Story, Sheriff,		108 40	5 88	114 28
Wm. E. Temple, late Sheriff,		95 80	4 15	98 95
Edward Sudler, " "		569 13	444 76	1,013 89
Geo. T. Burgess, " "		556 24	451 59	1,007 83
L. Hergenrather, Collector,	'70	50 91	3 43	54 34
Thos. Tanner, "	'70	1,259 35	91 05	1,350 40
Thos. A. Embert, "	'69	363 27	269 63	632 90
John. W. Porter, "	'70	812 33	29 84	842 17
W. S. Thompson, "	'69	2,220 69	224 07	2,444 76
Noah C. Merchant, "	'68	1,551 53	265 63	1,817 16
Thos. J. Johnson, "	'70	557 89	75 53	653 42
ST. MARYR'S COUNTY				
Jno. F. Fenwick, late Sheriff		650 25	112 70	762 95
Jno. B. Hayden, "		33 66	45 79	79 45
Jas. Johnson, "		1 66	2 04	3 70
Tros. L. Davis, "		50 00	23 75	73 75

ST. MARY'S CO. CONTINUED.		PRINCIPAL.	INTEREST.	TOTAL.
E. T. Abell, Collector,	1852	386 69	1,314 34	1,701 03
Jno. B. Flowers, "	1854	50 14	889 22	939 36
Alex. Milborn, "	1846	9,161 97	17,651 24	26,812 21
P. G. Love, "	1849	687 47	4,062 04	4,749 51
Jos. O. Taylor, "	1870	279 54	19 43	298 97
R. King Clarke, "	1869	16 09		16 09
Jas. F. Abell, "	1868	34 40	9 70	44 10
" "	1869	99 58	9 00	108 58
Jos. O. Taylor, "	1866	30 49	10 80	41 29
" " "	1867	209 93	76 03	285 96
Robt. J. Bean, "	1866	640 27	216 28	856 55
" " "	1867	1,201 71	166 96	1,468 67
SOMERSET COUNTY.				
John W. Crisfield, State's Attorney, and Joseph Coulbourn, Sheriff, for money collected of Jas. W. Phillips.		2,501 32	425 80	2,927 12
Geo. T. Parsons, Collector,	'69	1,772 00	564 21	2,336 21
Thos. J. Dixon, "	'70	1,398 52	268 05	1,766 57
TALBOT COUNTY.				
John Baggs, Clerk.		191 21	76 58	267 72
Clement Clark, late Sheriff.		277 31	144 50	421 81
Saml Sparklin, do. do		3 93	4 12	8 05
R. T. Lariomore, do. do.		219 10	49 76	268 86
Matthias Merrick, do. do.			50 36	50 36
A. W. Locke, Collector,	'70	4,077 42	162 84	4,240 26
O. P. Sparks, do.	'69	282 00	54 23	336 35
J. Clinton Keets, do	'68		10 74	10 74
Do. do. Co.	'69	1,352 74	184 84	1,537 58
Geo. W. Council, do.	'69	35 93	6 17	42 10
WASHINGTON COUNTY.				
Daniel Startzman, Collector,	'70	2,820 67	24 63	2,845 30
Jacob D. Winder, "	'70	802 70	29 97	832 67
Benj. Beck, "	'70	506 75	25 71	532 47
Terrance Byrns, "	'70	395 24	23 01	418 95
Thos. Bevans, "	'70	187 06	14 84	201 90
E. M. Mobley, "	'66	783 76	287 01	1,070 77
Jacob Marker, "	'70	440 25	22 65	462 90
John P. Kriegh, "	'68		250 62	250 72
" " "	'69		212 53	212 53
Hamilton Downs, "	'70	959 15	38 79	997 94
WICOMICO COUNMY				
Wm. Howard, late Sheriff		117 44	12 96	130 30
John D. Johnson, "		73 03		73 03
Wm. A. Dennis, Collector,	'69	608 13	78 26	686 39
Joshua Johnson, "	'68	41 77	175 20	216 97
Wash. I. Dennis, "	'69	13 61	21 46	35 07
Thos. J. Twilley, "	'68		15 49	15 49
" " "	'69		12 96	12 96
Jas. H. Shockley, "	'68	2 66	17 70	20 36
Thos. A. Walston, "	'68	21 83	62 13	83 96
" " "	'69	336 41	59 32	395 73
E. M. Waller, "	'69	374 64	141 16	515 80
Hugh Jackson, "	'69	46 92	121 35	168 27
John D. Johnson, "	'70	5,995 25	229 23	6,225 48
WORCESTER COUNTY				
George E. Bowen, Sheriff		479 00	145 66	624 06
Chas. Parker, Collector,	'66	1,058 85	1,299 46	2,358 31
" " "	'67	531 33	759 80	1,291 13
Zadok Marshall, "	'70	2,325 61	166 45	2,492 06

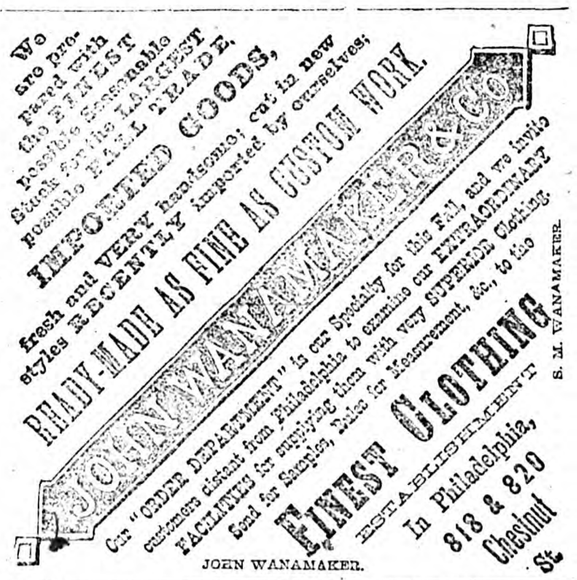

JOHN WANAMAKER.

OFFICE BOOTH & GARRETT LABORATORY, &c.

Philadelphia, March 24th, 1871.

It is our constant practice to make chemical analysis of the Phosphate manufactured by Messrs. WANLSON & CLARK of this city.—We analize the materials employed in the manufacture, the materials in the course of manufacture, and the finished product ready for commerce. We know from our analysis that it is the constant endeavor of W. A. C. to throw into market a uniform and reliable fertilizer, which shall not be inferior to the best, but rather surpass them. The average analysis of of the past year's work shows the contents of their fertilizer to be:

Soluble Phosphoric Acid about 7 per cent. equivalent to total Bone Phosphate 15 per cent.

Total Phosphoric Acid about 15 per cent. equivalent to total Bone Phosphate 32 ¾ per

Ammonia about 1 per cent., equivalent to Sulphate of Ammonia, 4 per cent.

The Soluble Phosphoric Acid fluctuates from 6½ to 7½ per cent., the total from 14 to 16 per cent., and the Ammonia, from 1 to 1·20 per cent.

As we have made numerous analysis of similar fertilizers, made by other firms, we can assert that the article made by W. A. C., is not surpassed by any others on sale that we have examined, but that it is decidedly superior to the greater part of them, and is, moreover, very uniform in composition.

Respectfully yours,

BOOTH & GARRETT.

For Sale by J. JOHNSON & CO., Salisbury, Maryland.

apl 22 17-6m.

AGENTS, MALE AND FEMALE. For fast selling popular subscription Books. Extra inducements to Agents. Information free. Address American Book Co., 62 William St. N. Y. [jy 29

BALTIMORE
FIRE INSURANCE
COMPANY.
Established upwards of half a century.
S. W. Cor. South and Water st., Baltimore.

THIS company insures against loss or damage by FIRE, in the city or country, on all various descriptions of property.

This company also issues PERPETUAL or PERMANENT POLICIES.

BOARD OF DIRECTORS:

JOSHUA I. COHEN, President.

Wm. G. Harrison, George R. Vickers, Francis W. Alricks, David S. Wilson, Josiah Pennington, Francis T. King, Henry Carroll, Richard S. Steuart, Wm. H. Brune, Herman Von Kapff, F. Robert Jenkins, C. Morton Stewart, R. P. Newcomer, Orville Herwig, William W. Taylor.

FREDERICK WOODWORTH, Sec'y.

Communications addressed to the Secretary, (Baltimore, Md.) will receive prompt attention

April 30—y

A GREAT CHANCE FOR AGENTS

Do you want a situation as agent, local or traveling with a chance to make $10 to $20 per day selling our new 7 strand White Wire Clothes Lines to last 7 years? Sample free; so there is no risk. Address at once Hudson River Wire Works, cor. Water St. & Maiden Lane, N. Y. or Dearborn St. Chicago. [4w

FOR SALE!—A BRICK-MACHINE, capable of moulding Ten Thousand Brick per day. For terms apply to

C. W. [illegible]

apl 22 [illegible]

THE OLD
STATEN ISLAND
FANCY DYEING
ESTABLISHMENT.
NOTICE THE NUMBER,
47 *NORTH EIGHTH STREET,*
PHILADELPHIA.
AND NOTICE THE NAME,
BARRETT NEPHEWS & CO.
NO CONNECTION WITH ANY OTHER OFFICE IN THIS CITY.
oct 7, '71-3m.

EDW. L. RICE, JR.,
MANUFACTURER OF
FINE YARA & SEED CIGARS.
FINE CUT CHEWING AND PLUG
TOBACCOS,
OF ALL KINDS,—
GRANULATED AND CUT AND DRY
Smoking Tobacco.
Imported Cigars
OF FINE BRANDS, ALWAYS ON HAND.
N. E. Corner 2d and French Sts.,
Wilmington, Delaware.
oct 7, '71-1y

EDGAR I. OLIVER,
Commission Merchant,
AND DEALER IN
BERRIES, PEACHES AND APPLES, DRIED FRUITS, POULTRY, EGGS &c.
No. 153 Centre Row,
West Washington M[illegible]
NEW YORK.
I will use my best endeavors [illegible] interests of my shippers [illegible] ces, making daily [illegible]

NOTICE.

OAK HALL, S. E. CORNER 6TH & MARKET STS., PHILAD'A

I take pleasure in informing my friends that I have given up business at the corner of 4th and Market, I am now with

WANAMAKER & BROWN,

AT OAK HALL.

THE LARGEST CLOTHING HOUSE IN AMERICA.

S. E. Corner 6th and Market Sts,

where I shall be pleased to see you and accommodate you with anything in the Clothing Line, either in the Custom Department or Ready-Made Clothing. Most Respectfully,

G. S. MASTEN.

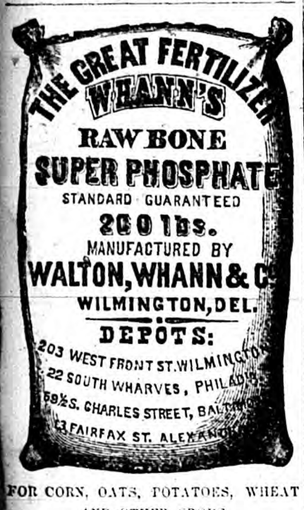

FOR CORN, OATS, POTATOES, WHEAT AND OTHER CROPS,

AND ON SMALL FRUITS & VEGETBLES

WHANN'S Raw Bone Super-Phosphate

is without a Rival.

It has repeatedly excelled Pure Peruvian Guano, and produced large crops, while at the same time it permanently improves the land.

Beware of Imitations.

FOR SALE BY

HUMPHREYS & TILGHMAN,
Salisbury, Md.

The following gentlemen have used it with much satisfaction:

Wm. McRuark, Jacob Phillips.
Wm. Humphreys, Wm. S Tilghman
A. W. Woodcock.

apl 29 1y-71

AVERIL BARLOW,

MANUFACTURER

Wholesale and Retail Dealer in

Superior Furniture.

1126 and 1128 Charlotte Street,

WAREROOMS,

South Second Street, Philadelphia.

He makes his Furniture from Thoroughly Seasoned Lumber, and sells it lower than any other Dealer in Philadelphia, and warrants it five years. His Designs are New and Original, and the Workmanship equal to any in the City.

Testimonials from Lumber Dealers:

No one buys of us better or more thoroughly-seasoned Lumber than A. Barlow.

ELLIS P MOORE & CO., Foot of Brown St.
HENRY, BAYARD & CO., Ridge Av & Master.
CHARLES ESTE, 17th & Callowhill.

He has also on hand the Finest Assortment of Cottage Furniture in the City, and a great variety of First Class Mattrasses.

Call and examine his Stock, and compare prices with other Establishments.

m25 71 8m.

ESTABLISHED 1840.

JOHN C. SMITH & SON.

155½ WEST BALTIMORE ST.,

Baltimore, Md.

MANUFACTURERS and Wholesale Dealers in Fine Cigars.

Country Merchants are invited to call and examine our stock. [nov 12-1y

Watches and Jewelry

A.W. WOODCOCK,

MAIN STREET, One door above Wm. Birkhead's Store, SALISBURY, MD.,

WOULD respectfully call the attention of his customers and the public to his magnificent assortment of

Gold and Silver Watches, Clocks, Jewelry, Silver and Plated Ware, and a nice assortment of Castors,

together with all articles pertaining to a first class Jewelry Store.

The repairing of Watches, Clocks and Jewelry made a special branch of business.

Thankful for the patronage extended in the past, a continuance of the same is solicited.

Feb 8 y

GANFIELD, BRO. & CO.

WATCHES, JEWELRY,

SIVER WARE.

Diamonds, Pearls, Bronzes. Clocks,

FANCY GOODS.

229 BALTIMORE STREET,

BALTIMORE.

Agents for Walham American Watches

Oct 8-1y

ST. CLAIR HOTEL,

Saint Square, Baltimore, Md.

& Sons, Proprietors.

Baltimore furnished with

House Furnishing Goods.

SPECAL NOTCE

CHANCE OF BUSINESS

GOODS AT COST OF IMPORTATION.

AN EXTRAORDINARY OPPORTUNITY FOR THE PURCHASE OF

HOUSE-FURNISHING WARES,

AT IMMENSE BARGAINS.

TABLE CUTTLERY.

PLATED WARES, BRONZES, CLOCKS. PARIAN, GILT AND JAPANED WARES. CHANDELLIERS AND GAS FIXTURES.

KITCHEN UTENILS.

CHINA, GLASS AND CROCKERY.

ALL AT A SACRIFICE,

TO CLOSE PRESENT BUSINESS.

CORTLAN & CO.,

216 & 218 Baltimore St.,

IMPORTERS OF

CHINA, GLASS AND HOUSE-FURNISHING GOODS.

nov. 26, 1870-1f.

The Cheapest and Best

Stoves, Tin - Wareand

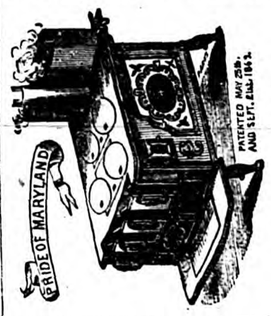

HOUSEKEEPING ARTICLE

On the Easter Shore, can be found at

BREWINGTON'S

Stove-& Tinware

HOUSE, CAMDEN STREET.

WE keep the Largest and Cheapest Stock on the peninsular. We have a house for the business and will garrantee to sell cheaper than any house on the Shore. Stoves delivered to any station on the Del. and E. S. Rail Road free of charge. We keep the "Pride of Maryland" Cook Stove, the *greatest invention* of the age, the Stove for the million. Clothes thoroughly washed without rubbing.

Stoves repaired at short notice.

We keep on hand the best and cheapest Pumps for wells in the market. Call and see them.

Write for price list.

BREWINGTON & WROTEN.

Oct 1, 1870

A

Great opportunity, with immense reductions, is now offered to procure FASHIONABLE and

Handsome

Boots, Shoes and Ready-made Clothing at A. J. WOOD & CO'S. Every

Young

Man, old man, middle-aged, rich, poor, high or low, can be fitted at a price. Every

Wife

should say to her husband—go to WOOD & CO'S. Great Clothing Bazar for CHEAP and Fashionable Ready-made Clothing, where every article is

Guaranteed

as represented or the money refunded

To

any customer buying Boots Shoes Clothing Hats & Caps &c.

Every

article is the very best and of the LATEST STYLE, and we make no vain asserveation in saying that we can sell them cheaper than any house in the trade. Every

Man

is invited to give our stock an examination, and if you don't see what you want ask for it.

In

our Notion Department we have a stock unsurpassed, consisting of Gent's Collars, Cuffs, Scarfs, Gloves, Suspenders, Soaps, Perfumery &c., &c.

The

Gentleman who wishes his measure taken for a suit, can be accommodated and we will guarantee *him the best fit in the*

World.

If we should fail in so doing he will not be compelled to take the Clothes.

Don't forget the place.

A. J. WOOD & CO.,

Main Street, Salisbury, Md.

m13 7m

A GREAT CHANCE FOR AGENTS

Do you want a situation as *agent, local or traveling* with a chance to make $5 to $20 per day selling our new 7 strand White Wire Clothes Lines to last [illegible] Sample free, so there is no risk. Address [illegible] Worcester St. 4

Eastern Shore R. R.

ON AND AFTER MAY 8th, 1870

Daily Trains—Sunday Excepted

Going North

Le Crisfield	7 15 A M.	12 30 P M
Hopewell	7 30	12 45
Marion	7 45	1 00
Kingston	8 00	1 15
Westover	8 25	1 35
P. Anne	8 55	1 55
Loretto	9 05	2 10
Eden	9 20	2 25
Eorktown	9 35	2 40
Salisbury	10 25	3 00
Wm.Sid'g	10 35	3 10
Ar Delmar	10 45	3 20

Going south

Le Delmar	7 35 A M	2 42 P.M
Wm Sid'g	7 45	2 50
Salisbury	8 00	3 30
Forktown	8 15	3 45
Eden	8 30	4 00
Loretto	8 40	4 15
P. Anne	8 55	4 35
Westover	9 25	5 00
Kingston	9 45	5 15
Marion	10 00	5 30
Hopewell	10 15	5 45
Ar Crisfield	10 30	6 00

No 1 arrives at Wilmington 3.50 P. M.; Philadelphia, 5.20; Baltimote, 8.09 No 2 arrives at Wilmington at 10.00 P. M.; Philadelphia, 11.30; Baltimore, 3.50 A. M. No 3 will leave Baltimore at 7.30 P. M; Philadelphia 11.30; Wilmington, 12.55 A. M. No 4 will leave Baltimere at 7.30 A. M.; Philadelphia, 8.30. Wilmington, 10.10.

Trains Going North

No. 1 has Passenger, Mail, and Express Cars, with Norfolk boat freight, and will do all local freight work, and will take all unperishable freight for Del. R. R. and its connections. Shippers will see that all such freights are at the R. R. Station 30 minutes before arrival of Train, *otherwise it might lay over one day.*

No. 2 is exclusively a Fruit and Berry Train, with one Passenger car attached, which runs all the way to Wilmington. When cars are left at the stations fruit must be loaded and ready on arrival of Train.

Trains Going South

No. 3 will have the one Passenger car and empty crates, and cars for the Fruit and Berry business.

No. 4, Regular Passenger, Mail, and Express cars, with all-way freight. Connects with Boats at Crisfield for Balt, on Monday and Thursday Evenings.

W. THOMSON,
Superintendant

Delaware Rail Road

SUMMER ARRANGEMENT.

ON AND AFTER MONDAY, May 8th, 1871, Passenger Trains will run as follows until further notice—

All Trains Sundays Excepted.

Trains Going North, Leave

Delmar,		11 00 A M.
Laurel,		11 15
SEAFORD,		11 35
Bridgeville,		11 50
Greenwood,		12 05 P,M
Farmington,		12 15
Milford.	7 00 A,M,	
Harrington,	7 20	12 30
Felton,	7 30	12 50
Canterbury,	7 35	12 55
Woodside,	7 40	1 05
Wyoming	7 50	1 15
DOVER,	8 00	1 25
Moorton,	8 10	1 40
Brenford,	8 15	1 45
Smyrna,	8 05	1 40
CLAYTON,	8 25	1 55
Sassafras R'd,	8 30	2 00
Blackbird,	8 40	2 15
Townsend,	8 45	2 20
MIDDLETOWN,	9 05	2 35
Mt Pleasant,	9 15	2 45
Kirkwood,	9 25	3 00
Rodney,	9 30	3 05
Bear,	9 40	3 15
State Road	9 45	3 20
New Castle,	9 55	3 33
Ar. Wilmington,	10 15	3 55
Philadelphia,	11 45 A. M,	5 25 P, M
Baltimore,	1 05 P, M	8 10

Trains Going outh Leave

Philadelphia,	8 30 A. M,	5 00P, M
Baltimore,	7 25	2 40
Wilmington,	10 10	6 25
New Castle,	10 30	6 45
State Road	10 35	6 50
Bear,	10 45	7 00
Rodney,	10 55	7 07
Kirkwood,	11 00	7 10
Mt Pleasant,	11 10	7 20
Middletown,	11 25	7 35
Townsend,	11 35	7 45
Blackbird,	11 40	7 55
Sassafras R'd,	11 45	8 00
Clayton,	11 55 M,	8 10
Ar. Smyrna,	12 15P,M,	8 30
Lve. Brenford;	12 00	8 15
Moorton,	12 05	8 25
Dover,	12 20	8 35
Wyoming	12 30	8 45
Woodside,	12 40	8 50
Canterbury,	12 45	9 00
Felton,	12 50	9 05
Harrington,	1 10	9 25
Milford,		9 45
Farmington,	1 15	
Greenwood,	1 26	
Bridgeville,	1 37	
Seaford,	1 58	
Laurel,	2 12	
Delmar,	2 25	

NEW CASTLE TRAINS.

Leave New Castle for Wilmington and Philadelphia at 7.40 A. M. Leave Philadelphia, 11 45 A. M., and Wilmington, 1 00 P. M., for New Castle.

SMYRNA BRANCH TRAINS.

Additional to those above, leave Clayton for Smyrna, 8 40 A. M., and 2 00 P. M., leave Smyrna for Clayton 11 35 A M. and 7 35 P. M., to make connections with trains to and from Dover, and Stations south.

FREIGHT TRAIN, with passenger car attached will leave stations named at the following Changed Hours, (subject to delays incident to freight business,) viz.: Going South, leave Wilmington about 12.55 A. M.; New Castle, 1.20; Middletown, 2.25; Townsend, 2.45; Clayton, 3.15; Dover, 4.00; Wyoming, 4-10; Felton, 4.40; Harrington, 5,05; Farmington, 5,15 Bridgeville, 5,50; Seaford, 6.15; Laurel, 6.45, and arrive at Delmar 7.05 A M. Passengers leaving Baltimore at 7 30 P. M., Philadelphia at 11.30 P. M., will make close connection with this train at Wilmington.—Going North, will leave Delmar, 2 30 P M; Laurel 2.55; Seaford 3.25; Bridgeville 4.00; Farmington 4.45; Harrington 5.10; Felton 5.35; Wyoming, 6.10; Dover 6.30; Clayton 7-10; Townsend 7.45; Middletown 8.10; Kirkwood, 8.40; New Castle 9.25, and be due at Wilmington 9 50 P. M, Philadelphia, 11 30; and Baltimore 3.50 A.M. This train will stop to take up passengers only at stations named, but will set down passengers at any regular stopping place except Hare's Corner, State Road, Rodney & Dupont.

CONNECTIONS.

At Townsend, with the Kent County, and Queen Anne's & Kent Railroads for Kennedyville, Sudlersville and intermediate places.

At Clayton, with M. & D. R. R. for Easton and intermediate places.

At Harrington, with J. & B. R. R. for Milford, Georgetown, Lewis and intermediate places.

At Seaford, with D. & D. R. R., for Fedoralsburg and Cambridge, &c.

At Delmar, with E. S. R. R. for Salisbury, Princess Anne, Crisfield; also for Berlin and other stations on the W. & P. R. R.

H. F. KENNEY, Sup't Del. R. R.

May, 13, 1870.

SEASON OF 1870-71.

MASON & HAMLIN CABINET ORGANS.

Important Improvements.

Patented June 21st, and August 23, 1870.

Reduction of Prices.

The Mason & Hamlin Organ Co., have the pleasure of announcing important improvements in their Cabinet Organs, for which Patents were granted them in June and August last. These are not merely meretricious attachments, but enhance the substantial excellence of the instruments.

They are also enabled by increased facilities for manufacture, to make, from this date, a farther reduction of prices on several leading styles.

Having completed and added to their former facilities a large new manufactory, they hope hereafter to supply all orders promptly.

The Cabinet Organs made by this Company are of such universal reputation, not only throughout America, but also in Europe, that few will need assurance of their superiority.

They now offer FOUR OCTAVE CABINET ORGANS, in quite plain cases, but equal *according to* their capacity to anything they make, for $50 each. The same, Double Reed, $65. Five Stops, with Knee swell and Tremulant, in elegant case, with several of the Mason & Hamlin improvements, $125. The same Extra, with new Vox Humana, Automatic Swell, &c., $160. Five Octaves, Three Sets Reeds, Seven Stops with Euphone; a *splendid instrument*, $525.

A new illustrated catalogue with full information and reduced prices, is now ready, and will be sent free, with a testimonial circular, presenting a great mass of evidence as to the superiority of these instruments, to any one sending his address to the Mason & Hamlin Organ Co., 154 Tremont St., Boston, or 596 Broadway New York.

MANNERS, FISHER & CO'S.,

DELAWARE SASH

DOOR, BLIND, SHUTTER, WINDOW FRAME and MOULDING MANUFACTORY,

SEAFORD, DEL.,

Will furnish all the above mentioned articles at prices, and workmanship to compete with any Factory in the United States.

Also, OYSTER and FRUIT BOXES. Crates of every description, together, with a full assortment of Lumbers

FLOORING, SIDING, ROOFING,

SCANTLIN, WHITE and YELLOW PINE,

RAILING & BALUSTRADES FOR STAIRS,

And a general assortment of Building Material. Scroll Work and Brackets furnished to order.

Builders and Dealers will find it to their advantage to give us a trial and be at once convinced of the above facts.

H. S. BREWINGTON,

Agent, Salisbury, Md.

Will give prompt attention to to all orders left with him. Estimates on all work furnished when desired [dec 10-6m.

A LECTURE TO YOUNG MEN.

Just Published, in a Sealed Envelope. Price 6 cts.

A LECTURE ON THE NATURE, TREATMENT & RADICAL

Cure of Spermatorrhœa, or Seminal Weakness, Involuntary Emissions, Sexual Debility, and Impediments to Marriage generally; Nervousness, Consumption, Epilepsy, And Fits; Mental and Physical Incapacity, resulting from Self-Abuse, &c.—By ROBERT J. CULVERWELL, M. D., *Author of the "Green Book," &c.*

The world-renowned author, in this admirable Lecture, clearly proves from his own experience that the awful consequences of Self Abuse may be effectually removed without medicines, and without dangerous surgical operations, bougies, instruments, rings, or cordials, pointing out a mode of cure at once certain and effectual by which every sufferer, no matter what his condition may be, may cure himself cheaply, privately, and radically. THIS LECTURE WILL PROVE A BOOK TO THOUSANDS AND THOUSANDS.

Sent under seal, to any address, in a plain sealed envelope, on the receipt of six cents, or two postage stamps. Also, Dr. Culverwell's "Marriage Guide," price 25 cents. Address the Publishers,

CHAS. J. C. KLINE & CO.

152 Bowery, New York, Post Office Box 4,586.

Sept 10-1

For Rent!

THE subscriber will rent for one or more years, his Hotel Property, known as Barren Creek Springs, this property is all in good order, having recently gone through a thorough repair. There is about 50 Acres of cleared land attached to the Hotel, the water of these Springs cannot be equaled by any in the State and they are *more resorted* to year by year.—For further particulars apply immediately, to

JOSEPH ERATTAN,
Barren Creek Springs, Md.

jy 22 71 3t.

WASHINGTON COLLEGE, MD.

Scholarships, for three and five years tuition, in this institution, can now be purchased for Fifty and Seventy-five dollars. And it is to be hoped that those having Sons to educate will avail themselves of these very liberal terms. Catalogues can be obtained on application to JAMES T. CARLILE, V. P

Sept, 10-3t.

W. H. MARVILL,
WITH

WM. F. HANSELL,

21 North 4th Street Philadelphia.

IMPORTER AND WHOLESALE DEALER IN

CHINA, GLASS & QUEENSWARE.

Original Packages constantly on hand.

m25 71 6m.

E. F. NAMUTH,

Nos. 3 & 4 NORTH STREET,

MERCHANT TAILOR,

FRANKLIN BUILDING,

Baltimore, Md.

Sept17-1y

D. B. SLFER'

WHOLESALE & RETAIL

FURNITURE, CHAIR AND BEDDING

WAREROOMS,

No. 66 North 2nd St. Below Arch, West Side,

PHILADELPHIA.

Factory and Wholesale Department

1603 North Sixth Street, above Oxford.

mar 25 71 3m

AGENTS, MALE AND FEMALE. For fast selling popular subscription Books. Extra inducements to Agents. *Information free. Address American* Book Co, 62 William St. N. Y. [m 4-4w.

GREAT

REDUCTION IN PRICES

AT

MRS. A. E. ILLIAMS'

MAIN STREET.

SELLING off my entire Stock of Millinery, Ribbons, Laces, Trimmings etc., at cost.—Chignons, Curls, Plattes, Hair Switches, Embroideryes and Edgings, at half price.

Having enlarged my Stock of Notions, ladies will find here a complete assortment at very reduced prices.

Dress making, Embroidery, knitting and all kinds of fancy needle work done neatly and cheap.

Seeing is believing, so call and be convinced that you are saving, by purchasing at

MRS. A. E. WILLIAMS,
Main Street, Salisbury, Md..

Jan. 28, 1971-

PENINSULA LIQUOR HOUSE.

S. ULMAN & BRO.,

CAMDEN STREET, NEXT DOOR TO E. E. JACKSON & CO., SALISBURY, MD.

Wholesale and Retail Dealers in Foreign and Domestic Liquors of all qualities and prices consisting of

WHISKEYS,
BRANDIES,
WINES,
RUM,
GIN, &c.

Which they are prepared to sell at lower prices either by the barrel, gallon, or in smaller quantities, than any other house on the Peninsula.

Also have on hand a good assortment of

CIGARS,
TOBACCO,
SNUFF,
PLAYING CARDS,

PIPES, &c., &c.

Which they are selling at very low figures.

Country Merchants will find it to their advantage to call and examine quality and learn prices

Remember the place,
Sign of Barrel,
Camden street,
Salisbury, Md.

Aug 20-6m S. ULMAN & BRO,

SONG EC**HO** | **FIFTY** DOLLA**RS**

A New School Book by H.S. Perkins. Price, $7.50 per dozen. Contains over two hundred new and beautiful Songs, Duets, etc., by Will S. Hays, Webster Thomas, etc. Every thing is new, fresh and sparkling. Contents and *specimen pages* sent free. Sample copies mailed free of postage to teachers for 60 cents. Liberal terms for introduction.

WORTH OF MUSIC FOR $3.00.

Subscribers to Peters Musical Monthly are getting their Music for less than two cents a piece. Those who have not seen this Musical Magazine should send 30 cents for a sample copy. The music is by Hays, Thomas, Kinkel, Persley, and other popular writers. Two back numbers for 40 cents. Four back numbers for 75 cents.

Address,

J. L. PETERS, 599 Broadway, New-York.

June, 24-4m

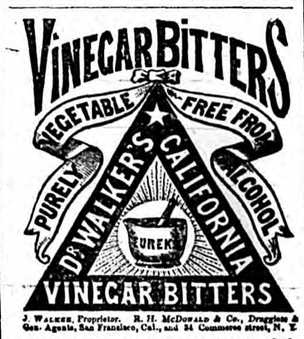

J. WALKER, Proprietor. R. H. McDONALD & Co., Druggists & Gen. Agents, San Francisco, Cal., and 34 Commerce street, N. Y.

MILLIONS Bear Testimony to their Wonderful Curative Effects.

They are not a vile **Fancy Drink, Made of Foon Rum, Whiskey, Proof Spirits and Refuse Liquors** doctored, spiced and sweetened to please the taste, called "Tonics," "Appetizers," "Restorers," &c., that lead the tippler on to drunkenness and ruin, but are a true Medicine, made from the Native Roots and Herbs of California, free from all Alcoholic Stimulants. They are the **GREAT BLOOD PURIFIER** and **A LIFE GIVING PRINCIPLE**, a perfect Renovator and Invigorator of the System, carrying off all poisonous matter and restoring the blood to a healthy condition. No person can take these Bitters according to directions and remain long unwell, provided their bones are not destroyed by mineral poison or other means, and the vital organs wasted beyond the point of repair.

They are a Gentle Purgative as well as a Tonic, possessing, also, the peculiar merit of acting as a powerful agent in relieving Congestion or Inflammation of the Liver, and all the Visceral Organs.

FOR FEMALE COMPLAINTS, in young or old, married or single, at the dawn of womanhood or at the turn of life, these Tonic Bitters have no equal.

For Inflammatory and Chronic Rheumatism and Gout, Dyspepsia or Indigestion, Bilious, Remittent and Intermittent Fevers, Diseases of the Blood, Liver, Kidneys and Bladder, these **Bitters** have been most successful. **Such Diseases** are caused by **Vitiated Blood,** which is generally produced by **derangement of the Digestive Organs.**

DYSPEPSIA OR INDIGESTION, Headache, Pain in the Shoulders, Coughs, Tightness of the Chest, Dizziness, Sour Eructations of the Stomach, Bad Taste in the Mouth, Bilious Attacks, Palpitation of the Heart, Inflammation of the Lungs, Pain in the regions of the Kidneys, and a hundred other painful symptoms, are the offsprings of Dyspepsia.

They invigorate the Stomach and stimulate the torpid Liver and Bowels, which render them of unequalled efficacy in cleansing the blood of all impurities, and imparting new life and vigor to the whole system.

FOR SKIN DISEASES, Eruptions, Tetter, Salt Rheum, Blotches, Spots, Pimples, Pustules, Boils, Carbuncles, Ring-Worms, Scald Head, Sore Eyes, Erysipelas, Itch, Scurfs, Discolorations of the Skin, Humors and Diseases of the Skin, of whatever name or nature, are literally dug up and carried out of the system in a short time by the use of these Bitters. One bottle in such cases will convince the most incredulous of their curative effects.

Cleanse the Vitiated Blood whenever you find its impurities bursting through the skin in Pimples, Eruptions or Sores; cleanse it when you find it obstructed and sluggish in the veins; cleanse it when it is foul, and your feelings will tell you when. Keep the blood pure, and the health of the system will follow.

Pin, Tape, and other Worms, lurking in the system of so many thousands, are effectually destroyed and removed. Says a distinguished physiologist, there is scarcely an individual upon the face of the earth whose body is exempt from the presence of worms. It is not upon the healthy elements of the body that worms exist, but upon the diseased humors and slimy deposits that breed these living monsters of disease. No System of Medicine, no vermifuges, no anthelmintics will free the system from worms like these Bitters.

J. WALKER, Proprietor. R. H. McDONALD & CO., Druggists and Gen. Agents, San Francisco, California, and 32 and 34 Commerce Street, New York.

SOLD BY ALL DRUGGISTS AND DEALERS.

May 6-1y

FOR SALE!—A BRICK-MACHINE, capable of moulding Ten Thousand Brick per day. For terms apply to

G. W. FREENY,
Pittsville. Md

apl 22 71-4t

AGENTS WANTED.—($225 a month)—by the AMERICAN KNITTING MACHINE CO., BOSTON, Mass, or St. Louis Mo. [6w

Natures Gifts

Scientifically Developed.

As mankind, from indiscretion or other causes, has been doomed to suffer from disease, so also has remedy for disease been provided. Our hills and valleys abound with roots and herbs, which if scientifically prepared and compounded, will restore health and vigor to the invalid. To find such a remedy we should seek one that has stood the test of age.

HOOFLAND'S

German Bitters.

A

Sure Cure for Liver Complaint.
Sure Cure for Dyspepsia.
Sure Cure for Debility.
Sure Cure for Jaundice
Sure Cure for Marasmus.

And all affections arising from weakness want of action in the Liver or Digestive organs, The great remedy for

IMPURE BLOOD,

And all diseases arising from it. The great preventive of

FEVER AND AGUE.

It is an impossibility for any one to have Fever and Ague, if they will use a few bottles of this remedy each spring and fall.

$100 $100 $100

Will be *given for any case of this disease* that occurs to any one that uses the Bitters or Tonic as a preventive.

H

Those who have the Fever and Ague will find, after the chills have stopped, that by using a few bottles of the Bitters or Tonic, that the disease will not return.

These remedies will rebuild their Constitution faster than any other known remedy.

The remedies were placed before the public thirty years ago, with all the prejudices of so-called "patent medicine" operating against them, but gradually their virtues became known, and now, to day, they stand at the head of all preparations of their class, with the indorsement of eminent judges, lawyers, clergymen and physicians.

Read the following symptoms, and if you find that your system is affected by any of them you may rest assured that disease has commenced its attack on the most important organs of your body, and unless soon checked by the use of *powerful remedies, a miserable life, soon* etrminating in death, will be the result.

O

Constipation,
Flatulence, Inward Piles, Fulness of Blood to the Head, Acidity of the Stomach, Nausea, Heartburn, Disgust for Food, Fulness or Weight in the Stomach, Sour Eructations, Sinking or Fluttering at the Pit of the Stomach, Swimming of Head, Hurried or Difficult Breathing, Fluttering at the Heart, Choking or suffocating sensations when in a lying posture, Dimness of Vision, Dots or Webs before the Sight, Dull Pain in the Head, Deficiency of Perspiration, Yellowness of the Skin and Eyes, Pain in the Side, Back, Chest, Limbs, etc., Sudden Flushes of Heat, Burning in the Flesh, Constant imagining of Evil, and Great Depression of Spirits.

All indicate disease of the Liver or Digestive Organs, combined with impure blood.

O

erman Tonic

Is a combination of all the ingredients of the Bitters with purest quality of Santa Cruz Rum, Oranges . It is used for the same diseases as the Bitters, in cases where some pure alcoholic stimulus is required.

TESTIMONY

Like the following was never before offered in behalf of any medicinal preparation:

F

HON. G. W. WOODWARD,

Chief Justice of the Supreme Court of Pennsylvania, writes:

Philadelphia, Barch 16th, 1867

I find "Hoofland's German Bitters," is a good Tonic, useful in diseases of the digestive organs

L

and of great benefit in cases of debility and want of nervous act on in the system,

Yours, truly,
GEO. W. WOODWARD.

Justice of the Supreme Court of Pennsylvania

Philadelphia, April 22d, 1866.

I consider "Hoofland's Bitters" a valuable medicine in case of attacks of Indigestion or

A

Dyspepsia. I can certify this from my experience of it. Yours, with respect,
JAMES THOMPSON,

HON GEO SHARSWOOD,

Justice of the Supreme Court of Pennsylvania.

Philadelphia, June

I have found by experience that "Hoofland's

N

German Bitters," is a very good tonic, allaying dyspetic symptoms almost directly
GEORGE SHARSWOO

JOHN EUTERMARKS, Esq,

Law Partner of Judge Maynard, Williamsport, Pa.

This is to certify that I have used "Hoofland's German Bitters for dyspepsia; and found it an invaluable remedy

CAUTION.

Hoofland's German Remedies are counterfeited, See that the signature of C M JACKSON

D

is on the wrapper of each bottle, All others are counterfeit,

Principal office and manufactory at the German Medicine Store, No 631 Arch street, Philadelphia, Pa,

C. M. Evans, Prop't.

Formerly C. M. Jackson & Co.

PRICES:

Hoofland's German Bitters, per bottle	$1 00
Hoofland's German Bitters, half dozen	5 00
Hoofland's German Tonic, put up qt bot's	1 50
per bottle, or a half dozen for	7 50

Do not forget to examine well the article you buy in order to get the genuine,

For Sale by All Druggists

And Dealers in Medicines every where,

May 17, 687—y

Livery Stable.

THE proprietor takes pleasure in announcing, that he is prepared to furnish the traveling public with horses and carriages at any hour.

He has added largely to his stables in HORSES CARRIAGES, and is now prepared to take passengers to any part of the Peninsula at reasonable rates.

His saddle horses, will be found easy and pleasant. Stables on Camden Street, Salisbury, Md.

C. H. WOOD,
Proprietor

m 13 71

HAMILTON ACADEMY,
BALTIMORE, MD.

The next session of this Boarding and Day School for young gentlemen, will commence on the 6th of SEPTEMBER. A limited number of resident pupils will be received in the Principal's family and treated as members of the same. The number being small, individual attention can be given to their moral as well as intellectual culture, an impossibility in large boarding schools. The long experience of the Principal and his assistants offer an unsurpassed opportunity to pupils to prepare for any class in college or for commercial occupations.

TERMS: $300 per ten months for Boarders. For day Scholars, from $50 to $120, according to advancement. For further particulars and references address the Principal W. TAZEWELL FOX, A. M.,

aug 12 6w Baltimore, Md.

CHANGE OF SCHEDULE, OF THE EASTERN SHORE STEAMBOAT COMPANY.

THE STEAMER "MAGGIE," CAPT. S. H. WILSON,

Will leave Crisfield for Baltimore, every MONDAY and THURSDAY at 7 o'clock, P. M. Returning, leaves Baltimore every TUESDAY and FRIDAY at 5 o'clock, connecting with the

STEAMER "SUE," CAPT. WM. F. VEASY,

at Crisfield for Northampton County and Norfolk, Virginia. [nov 12-tf

READING RAIL ROAD HOUSE.

S W. Cor. Eighth and Spring Garden Streets,

PHILADELPHIA, PA.

Open day and night. Travellers coming North by Delaware and Maryland Road, or all travellers arriving at Depot, Broad and Prime, can reach the House by taking Union Passenger Cars opposite the Depot, Charges moderate.

T. N. WARE,
Proprietor.

jy 29 71

THE AMERICAN WASHER!

PRICE, $5.50.

THE AMERICAN WASHER SAVES MONEY, TIME, AND DRUDGERY.

The Fatigue of Washing Day no Longer Dreaded, but Economy, Efficiency, and a Clean Clothing Sure.

In calling public attention to this little machine, a few of the invaluable qualities, not possessed by any other washing machine yet invented, are here enumerated.

It is the smallest, most compact, most portable, most simple in construction, most easily operated. A child ten years old, with a few hours' practice, can thoroughly comprehend and effectually use it. There is no adjusting, no screws to annoy, no delay in adapting! It is always ready for use! It is a perfect little wonder! It is a miniature giant, doing more work and of a better quality, than the most elaborate and costly. One half of the labor is fully saved by its use, and the clothes will last one-half longer than by the old plan of the rub board. It will wash the largest blanket. Three shirts at a time, washing thoroughly! In a word, the ablution of any fabric, from a quilt to a Lace Curtain or Cambric Handkerchief, are equally within the capacity of this LITTLE! It can be fastened to any tub and taken off at will.

No matter how deep rooted a prejudice may exist against Washing Machines the moment this little machine is seen to perform its wonders, all doubts of its cleansing efficacy and utility are banished, and the doubter and detracter at once become the last friends of the machine.

We have testimonials without end, setting forth its numerous advantages over all others, and from hundreds who have thrown aside the unwieldy, useless machines, which have signally failed to accomplish the object promised in pompous and loud sounding advertisements.

It is as perfect for washing as a wringer is for wringing. The price another paramount inducement to purchasers, has been placed so low that it is within the reach of every housekeeper, and there is no article of domestic economy that will repay the small investment so soon.

$5.50.

All that is asked for this GREAT LABOR SAVER, is a fair trial. We guarantee each machine to do its work perfectly.

SOLE AGENTS FOR THE UNITED STATES,

A. H. FRANCISCUS & CO.,

513 Market St., Philad'a. Pa.

The largest and cheapest WOODEN WARE HOUSE in the United States. [sept 2 71-3m.

Perfect Coat-Fitting

SHIRTS.

HUTCHINSON & THOMAS,

MANUFACTURERS,

217 West Baltimore Street.

BALTIMORE.

Measures taken, and orders received by

E. L. D. PARKER,

Salisbury, Maryland.

Entire Satisfaction Guaranteed, Samples subject to Approval.

Dec. 17, 1870-1y.

BUY THE GENUINE

Standard Scales.

Every Scale Warranted.

MORE THAN 250 DIFFERENT MODIFICATIANS.

STOCK SCALES—HAY SCALES—COAL SCALES—DAIRY SCALES—PLATFORM SCALES—COUNTER SCALES—&c., &c., &c.,

Alarm Money Drawers.

FAIRBANKS & CO.,

166 W. Baltimore St. Balto.

252 BROADWAY, New York.

93 MAIN STREET, Buffalo, New York,

Fairbanks. Brown & Co.,

118 MILK STREET, Boston.

jy 29 71 3m.

WANTED AGENTS—To sell the OMEGA LITTLE SEWING MACINE. Price, $25. It makes the "Lock Stitch," (alike on both sides) and is the only licensed under-feed Shuttle Machine sold for less than $60. Licensed by Wheeler & Wilson, Grover & Baker and Singer & Co. All other under-feed Shuttle Machines sold for less than $60 are infringements, and the seller and user liable to prosecution. Address JONSON, CLARK & CO., Boston, Mass., Pittsburgh, Pa., Chicago, Ill., or St. Louis, Mo, Aug 20 3m

FOR RENT.—The Store-house now occupied by B. H. Parker & Bro., for the year 1872. For further particulars apply to

jl 71-3t MARY E. WILLIAMS.

The Salisbury Advertiser.

IS PUBLISHED EVERY SATURDAY MORNING,

AT SALISBURY, MD.

One Copy, one year, in advance . . . $1.00
If not paid in 60 days, 1.50
☞ Single copies five cents.

RATES OF ADVERTISING:

One square—six lines or less, solid measurement Nonpareil—inserted one time for $1.00, and 25 cents for each subsequent insertion.

Bills for advertisements due after first insertion

JOB PRINTING Executed with neatness and dispatch at the office of the Advertiser.

Salisbury Advertiser.

Vol. 5. SALISBURY, WICOMICO COUNTY, MD., SATURDAY, OCTOBER 21, 1871. No. 6.

Defaulters to the State.

STATE OF MARYLAND,

Treasury Department,

COMPTROLLER'S OFFICE,

Annapolis, October 6th, 1871.

In compliance with Section 6, Article 69, Code of Public General Laws, to wit:

"The Comptroller shall furnish each oficer of the State whose accounts are in arrears, at least sixty days prior to a general election, a full statement of his accounts, and in default of his accounting for such deficiencies within thirty days, then it shall be the duty of the Comptroller to have published weekly *for one month*, in one or more newspapers in the several counties of the State and the city of Baltimore, the names and titles of said officers, with the amount of such deficiencies.

I herewith publish the following list which embraces the names of all accounting officers in default to the State of Maryland, together with the amount of principal and interest due by each.

LEVIN WOOLFORD, *Comptroller.*

ALLEGANY COUNTY.		PRINCIPAL.	INTEREST.	TOTAL.
George W. Hoover, late Register Wills,		$ 400 00	8 00	408 00
Elijah Fuller, Regsiter Wills, estimated		1,293 86	366 05	1,659 91
J. Floyd McCullough, Collector,	1867	2,276 98	869 93	3,146 91
W. R. Getty, "	1870	7,051 31	227 33	7,278 64
ANNE ARUNDEL COUNTY.				
Richard I. Duvall, late Register Wills,		402 96	211 30	614 26
E. W. Duvall, Sheriff		1,626 50	89 45	1,715 95
Wm. Glover, Collector,	'65	22 29	7 59	29 88
" " "	'67	100 34	28 13	128 47
James Sanford, "	'65	899 17	465 38	1,364 55
Edward Balden, "	'69	2,345 26	233 60	2,578 86
E. Henry Shiply, " "		816 11	113 33	929 44
BALTIMORE CITY.				
Thos. R. Rich, late Notary Public		819 79	217 24	1,037 03
Leander Warren, " " "		213 06	56 46	269 52
Lewis Sutton, " " "		6,030 00	3,831 73	9,861 73
Joseph T. Atkinson, " " "		204 11	4 08	208 19
L. G. Norwood, late Ck. Ct. Com. Pleas		5,350 29	5,851 83	11,202 12
Wm. J. Hamill, " " " " "		2,102 89	1,352 27	3,455 16
Ths. H. Gardner " " Criminal Ct.		2,499 05	1,758 90	5,257 95
Nathaniel Hickmam, late Reg. wills		7,438 13	4,291 79	11,729 92
Wm. Reeder, late Tobaco Inspector		3,099 90	6,230 79	9,330 69
Richard France, Lottery Contractor		12,750 00	8,160 00	20,910 00
BALTIMORE COUNTY.				
Francis J. Wheeler, late Sheriff,		312 10	276 53	588 63
James Thompson, " "		47 12	13 83	60 95
John K. Harvey, " "		19 18	11 63	30 81
Wm. Button, Collector,	'64	8 82	86 82	95 64
" " "	'65	1,505 90	715 56	2,221 46
" " "	'66	4,134 94	1,310 36	5,445 30
Jacob Beckley, "	'66	20 62	35 61	56 23
" " "	'67	100 44	32 96	133 40
" " "	'68	29 86	44 33	74 19
John W. McCauley, "	'68	150 70	168 82	329 52
" " "	'69	1,004 42	124 31	1,128 73
" " "	'70	6,005 47	231 29	6,236 76
J. Dixon O'Dell, "	'68	2,212 74	485 18	2,697 92
John S. Biddison, "	'70	2,103 36	121 46	2,224 82
James H. Onion, "	'68	2,392 72	446 29	2,839 01
Zackariah Albau, "	'69	6 21	20 70	26 91
" " "	'70	95 50	13 21	108 71
Thomas M. Scott, "	'70	1,069 23	63 80	1,133 03
Caleb S. Taylor, "	'70	4,028 14	185 51	4,213 65
Thos. P. Phillips, "	'69	55 99	49 28	105 27
" " "	'70	1,269 23	89 14	1,358 37
Richard Hutchins, "	'68	76 92	24 81	101 73
Nelson Cooper, "	'68	1,245 38	24 82	1,269 67
Abram Jessop, "	'68	2,495 83	429 50	2,925 33
Martin Conn, "	'68	20 82	18 43	39 25
" " "	'69	74 26	19 40	93 66
" " "	'70	423 28	25 51	448 79
Thos. H. Moore, "	'70	880 84	84 09	964 93
CALVERT COUNTY.				
Thos. John Hutchins, late Sheriff,		60 00	39 20	99 20
Zackariah Bowen, " "		302 00	457 60	759 60
O. C. Harris, " "		76 00	20 73	96 73
Sterling Smith, " "		31 50	3 46	34 96
Eliud Simmons, Collector,	'50	5 65	188 59	194 24
James B. Elliott, "	'65	60 80	26 75	87 55
Wm. D. Hellen, "	'65	82 88	62 92	145 80
J. B. Hutchins, "	'65	284 87	140 32	425 19
Henry F. Gibson, "	'59	26 50	22 29	48 79
CAROLINE COUNTY.				
Wm. G. Nicholson, late Reg. Wills,		104 45	73 64	178 09
Edward L. Young, " Sheriff,		234 41	348 90	583 31
James H. Barwick, " "		145 53	159 01	304 54
Alex. Knotts, " "		4,112 79	853 76	4,966 65
Esma Lowe, " "		351 60	39 90	391 50
R. K. Richardson, " "		99 71	5 12	104 83
Joseph Pearson, Collector,	'67	83 74	74 24	157 98
Jas. H. Barwick, "	'45	686 81	1,998 13	2,685 94
Edward Dobson, "	'60	364 41	234 15	598 56
Thos. C. Wyatt, "	'65		98 10	98 10
" " " "	'66	1,914 93	596 00	2,510 93
Edgar Plummer, "	'68		62 53	62 53
" " "	'69	2,832 93	285 86	3,118 79
Robt. H. Adams, "	'70	21 89	29 93	51 82
Saml. J. Jarman, "	'70	69 05	22 43	91 48
Wm. C. Willoughby "	'70	27 62	9 27	36 39
James W. Thawley, "	'70	1,798 38	86 08	1,884 46
CARROLL COUNTY.				
Lewis Trumbo, late Sheriff		371 10	442 34	813 44
Wm. Segafoose, " "		379 85	249 89	629 74
[illegible] Babylon, " "		360 71	190 24	550 95
[illegible] " "		337 10	54 70	391 80
[illegible] Collector,	'69		9 29	9 29
[illegible] "	'70	2,516 28	88 86	2,605 14
[illegible] "	'70	328 52	23 15	351 67
[illegible] "	'70	84 26	10 66	94 92
[illegible] "	'70	454 92	26 41	481 33
[illegible] "	'70	6 53	11 49	18 02
[illegible] "	'70	581 68	19 89	601 57
[illegible] "	'69	92 42	23 64	116 06
[illegible] "	'70	367 90	23 91	391 81
[illegible] "	'67	62 11	34 52	96 68
[illegible] "	'70	288 75	15 08	303 83
[illegible]				
[illegible]				
[illegible]		38 50	40 50	79 00
[illegible]		37 25	31 03	68 28
[illegible]		906 00	116 37	1,022 27
[illegible] in ar[illegible]	'66		31 05	31 05
[illegible] in our	'69	1,218 55	109 67	1,328 32
[illegible]	'63	16 71	3 76	20 47
[illegible] in the [illegible]	'69	84 73	7 62	92 35

Defaulters to the State.

CECIL COUNTY CONTINUED.		PRINCIPAL.	INTEREST.	TOTAL.
James A. Mackey Collector	'69	444 84	30 44	475 28
Joseph Golibart, "	'68	3 56	25 37	28 93
Joseph S. Wingate, "	'69	873 65	143 88	1,017 53
Chas. W. Simpers, "	'70	2 38	2 03	4 41
Lambert G. Ford, "	'68	87 93	93 48	181 41
" " " "	'69	1,055 89	213 80	1,369 69
James P. Merritt, "	'70	119 54	22 85	142 39
CHARLES COUNTY.				
R. H. Mitchell, late Clerk.		46 01	53 37	99 38
Thomas S. Stewart, late Sheriff.		1,058 00	438 35	1,496 35
Wm. M. Morris, " "		565 00	90 43	655 43
John R. Murray, " "		190 00	16 08	206 08
Eugene Diggs, St's Aty. for money recovered of Jno. R. Murray, late Collector State Taxes.		929 11	160 27	1,089 38
DORCHESTER COUNTY.				
James A. Bramble, late Sheriff,		64 06	7 55	71 61
De Witt C. Handy, Collector,	1868	86 45	79 85	166 30
John H. Seward, "	"	813 28	158 49	971 77
O. P. Gootee, "	'70	191 56	13 53	205 09
Charles Lake, "	'69		29 40	29 40
Wm. H. Willis, "	'70	81 58	16 99	98 57
Thomas Holland, "	"	269 79	33 26	303 05
Thomas H. Keene, "	'69	94 70	39 31	134 01
" " " "	'70	126 19	8 77	134 96
Thomas H. Handy, "	'69		48 44	48 44
" " " "	'70	2,821 20	111 86	2,933 06
Martin L. Wall, "	'65	981 26	682 12	1,663 38
Thomas W. Wright, "	'66	1,055 49	348 53	1,402 02
" " " "	'67	1,053 49	282 07	1,437 56
L. T. Dunnock, "	'70	31 00	9 31	40 31
John W. Brohawn, "	'62	1,436 90	811 26	2,248 16
R. H. Gambrill, "	'62	186 71	197 73	384 44
" " " "	'63	1,803 79	837 95	2,641 74
FREDERICK COUNTY.				
Caspar Mantz, late Sheriff		169 53	249 73	419 26
Nathan D. Neighbours, late Sheriff		1,545 51	201 39	1,746 90
Daniel Michael, Collector,	'68	641 71	797 59	1,439 30
" " "	'69	18,863 03	2,198 16	21,061 19
Lloyd H. Herring, "	'70	5,689 49	170 67	5,860 16
HARFORD COUNTY				
A. Lingan Jarrett, Clerk		5,579 29	111 58	5,690 87
Wm. Carsin, late Sheriff,		7 36	6 17	13 53
Wm. Young, " "		252 94	60 80	313 12
R. H. Bussey, " "		33 50	39 54	73 04
J. H. Gover, " "		145 10	129 82	274 92
Wm. Ady, Collector,	'69	397 98	94 95	492 93
Jno. T. Street, "	'70	899 53	77 98	977 51
James Spicer, "	'50	316 22	403 64	719 87
" " "	'51	277 78	341 57	619 35
W. E. Whiteford, "	'70	45 89	11 21	57 10
Benj. F. Cronine, "	"	157 48	62 15	219 63
HOWARD COUNTY.				
Washington Gaither, late Sheriff		334 41	502 37	836 78
Charles G. Haslup, " "		579 32	745 81	1,325 13
John Oren, " "		392 00	305 21	697 21
Wm. A. Webb, " "		227 00	31 59	258 59
Claudius Stewart, " "		180 00	9 60	189 60
W. H. Crawford, Collector,	'45	109 01	1,258 00	1,367 01
Thos. McCrea, Jr., "	'69	1,692 95	362 25	2,055 20
Chas. G. Linthicum, "	'70		14 74	14 74
KENT COUUNTY.				
Jesse K. Hines, Clerk, (Estimated)		5,000 00		5,000 00
Wm. M. Gilpin, late Sheriff		471 95	148 79	620 70
Joseph E. Gilpin " "		175 33	29 13	204 52
Saml. G. Copper, Collector,	1867	1,718 83	463 56	2,182 39
" " "	1868	2,945 51	475 59	3,421 10
Edwin Crouch "	1867	2,097 96	421 25	2,519 21
John W. Dwyer, "	1867	2,779 76	785 36	3,565 12
E. E. Miller, "	1870	693 52	26 42	719 94
MONTGOMERY COUNTY.				
Silas Browning, late Sheriff		128 50	113 13	241 63
Jas. H. Claggett, " "		318 64	59 85	378 49
John T. Benson, Sheriff		97 00	1 20	98 20
Wm. F Lazenby, Collector,	1869	196 39	34 83	231 22
" " "	1870	2,555 11	125 15	2,680 26
Wm. Mullican, "	1869	1,401 08	296 87	1,697 95
" " "	1870	2,301 47	127 31	2,428 78
Edward H. Waters, "	1870	514 76	39 71	554 47
James Williams, "	1868		32 74	32 74
" " "	1869	776 19	133 19	909 38
D. H. Candler, "	1843	123 47	839 72	963 19
" " "	1844	1,204 31	2,967 06	4,171 37
" " "	1845	2,794 95	4,377 83	7,172 78
Nelson Burns, "	1846	82 34	1,015 62	1,097 96
W. O. Chappell, "	1857	2,519 31	5,535 37	8,054 68
" " "	1848	3,217 61	4,343 77	7,561 38
John M. Viers "	1861	905 75	567 61	1,473 36
PRINCE GEORGE'S CO.				
Daniel R. Dyer, late Sheriff		815 00	141 75	956 75
John W. Webster, late do.		920 00	689 10	1,609 10
Judson F., Richardson, late Sheriff		5,599 00	1,773 66	7,362 66
John E. Turron, do. do.		215 00	63 00	278 00
Peter G. Grimes, do. do.		4,195 00	618 16	4,813 16
John A. Frazier, do.		48 00	5 22	53 22
R. T Robinson, Collector,	1856	327 91	294 06	631 97
Do. do do.	1857	828 72	679 02	1,507 74
Chas. Ridgely. Jr., do.	1863	1,827 60	1,273 89	3,101 49
Thos. Harvey, do.	1863	234 11	695 74	929 85
Geo. E. Gwynn, do.	1870	1,481 95	234 85	1,716 40
Ben. H. Beckett, Jr., do.	1868	955 39	256 95	1,212 34
Ben. H. Beckett, Sr., do.	1869	1,779 14	267 30	2,046 40
Jno. E. Gardner, do.	1866	3,669 99	1,141 84	4,811 83
Do. do. do.	1867	5,271 09	1,170 75	6,441 84
QUEEN ANNE'S COUNTY.				
John R. Story, Sheriff,		108 40	5 88	114 28
Wm. E. Temple, late Sheriff,		95 80	4 15	98 95
Edward Sudler, " "		569 13	444 76	1,013 89
Geo. T. Burgess, " "		556 24	451 59	1,407 83
L. Hergenfather, Collector,	'70	50 91	3 43	54 34
Thos. Tanner, "	'70	1,259 35	91 05	1,350 40
Thos. A. Embert, "	'69	363 27	269 63	622 90
John. W. Porter, "	'70	812 33	29 84	842 17
W. S. Thompson, "	'69	2,220 69	224 07	2,444 76
Noah C. Merchant, "	'68	1,551 53	265 63	1,817 16
Thos. J. Johnson, "	'70	557 89	75 53	653 42
ST. MARYR'S COUNTY.				
Jno. F. Fenwick, late Sheriff		650 25	112 70	762 95
Jno. B. Hayden, "		33 66	45 79	79 45
Jas. Johnson, "		1 66	2 04	3 70
Tros. L. Davis, "		50 00	23 75	73 75

Defaulters to the State.

ST. MARY'S CO. CONTINUED.		PRINCIPAL.	INTEREST.	TOTAL.
E. T. Abell, Collector,	1852	386 69	1,314 34	1,701 03
Jno. B. Flowers, "	1854	50 14	889 22	939 36
Alex. Milborn, "	1846	9,161 97	17,650 24	26,812 21
P. G. Love, "	1849	687 47	4,062 04	4,749 51
Jos. O. Taylar, "	1870	279 54	19 43	298 97
R. King Clarke, "	1869	16 09		16 09
Jas. F. Abell, "	1868	34 40	9 70	44 10
" " "	1869	99 58	9 00	108 58
Jos. O. Taylor, "	1866	30 49	10 80	41 29
" " "	1867	209 93	76 03	285 96
Robt. J. Bean, "	1866	640 27	216 28	856 55
" " "	1867	1,201 71	166 96	1,468 67
SOMERSET COUNTY.				
John W. Crisfield, State's Attorney, and Joseph Coulbourn, Sheriff, for money collected of Jos. W. Phillips.		2,501 32	425 80	2,927 12
Geo. T. Parsons, Collector,	'69	1,772 00	564 21	2,336 21
Thos. J. Dixon, "	'70	1,498 52	268 05	1,766 57
TALBOT COUNTY.				
John Baggs, Clerk.		191 24	76 58	267 72
Clement S. Clark, late Sheriff.		287 31	144 50	431 81
Saml. Sparklin, do. do		3 93	4 12	8 05
R. T. Larimore, do. do.		219 10	49 76	268 86
Matthias Merrick, do. do.			50 36	50 36
A. W. Lecke, Collector,	'70	4,077 42	162 84	4,240 26
O. P. Sparks, do.	'69	282 09	54 26	336 35
J. Clinton Keets, do	'68		10 74	10 74
Do. do. do.	'69	1,352 74	184 84	1,537 58
Geo. W. Council, do.	'69	35 93	6 17	42 10
WASHINGTON COUNTY.				
Daniel Startzman, Collector,	'70	2,820 67	24 63	2,845 30
Jacob D. Winder. "	'70	802 70	29 97	832 67
Benj. Beck, "	'70	506 75	25 71	532 47
Terrance Byrns, "	'70	395 94	23 01	418 95
Thos. Bevans. "	'70	187 06	14 84	201 90
E. M Mobley, "	'66	783 76	287 01	1,070 77
Jacob Marker, "	'70	449 25	22 65	462 99
John F. Kreigh, "	'68		250 62	250 62
" " "	'69		212 53	212 53
Hamilton Downs, "	'70	959 15	38 79	997 94
WICOMICO COUNMY				
Wm. Howard, late Sheriff		117 44	12 96	130 30
John D. Johnson, "		73 03		73 03
Wm. A. Dennis, Collector,	'69	608 13	78 26	686 39
Joshua Johnson, "	'68	41 77	175 20	216 97
Wash. I. Dennis, "	'69	13 61	21 46	35 07
Thos. J. Twilley, "	'68		15 49	15 49
" " "	'69		12 96	12 96
Jas. H. Shockley, "	'68	2 66	17 70	20 36
Thos. A. Walston, "	'68	21 83	62 13	83 96
" " "	'69	336 41	59 32	395 73
E. M. Waller, "	'69	374 64	141 16	515 80
Hugh Jackson, "	'69	46 92	121 35	168 27
John D. Johnson, "	'70	5,995 25	229 23	6,225 48
WORCESTER COUNTY				
George E. Bowen, Sheriff		479 00	145 06	624 06
Chas. Parker, Collector,	'66	1,058 85	1,299 46	2,358 31
" " "	'67	531 33	759 80	1,291 13
Zadok Marshall, "	'70	2,325 61	166 45	2,492 06

A Corinthian Custom

When Christianity was first introduced into Corinthia, it was gladly received by the peasants, but the nobles despised it as a low and ignoble superstition. The duke, therefore—Ingewo, who held his office at the hands of Charlemagne, and was himself a devout Christian—bethought him to give the haughty nobles a lesson. He made a great banquet, and invited to it poor and rich, high and low alike. But the Christians alone sat at the table of their prince, and were well and sumptuously feasted; while the heathen were left in the open air, and fed with tainted meat and drank sour wine. So it came to pass that it was the nobles that had to put up with the sorry fare, while the despised peasants were well served in the duke's presence. They must have been of a more docile make than most of their class, however, for this contemptuous treatment, aided by the eloquence and arguments of the Archbishop of Salzburg, converted them into zealous followers of Christ. This was the treatment, they were told, which awaited them on the Day of Judgment; while believers, however lowly, would sit with Abraham, Isaac and Jacob, at the marriage-feast of Lamb. In recognition, therefore of, the great good which the example of of the peasants had wrought, in thus bringing their nobles to reason, the following custom was established. The custom was a real one, whatever we may think of its allegod origin:

Whenever a duke was to be installed in Corinthia, he went on foot, in peasant's clothes, with a shepard's staff in hand, attended with a black ox upon his left, and lean horse upon his right, to a stone called the "Prince's Stone," about a mile from Klagenfurt. Here sat a peasant—it was the hereditary right of a particular family to take part in the drama—and, as no sooner the new prince drew near, followed by a crowd of the people, he asked; "Who is it that comes here with such a lordly step?" Then the people answered: "The prince of the land comes." "Is he also," he asked, "a righteous judge, a furtherer of the welfare of our land, and of our free possessions? Is he also a protector of the Christian faith and of widows and orphans?"—"Yes," was the answer, "he is, and shall be." Then the new prince promised the peasants that he would not be ashamed to plough with cattle. And the peasant asked again: "How shall I be brought from this place?" The Count of Gortz, hereditary Count Pallatine, answered for the prince: "We will buy you off with sixty pence; the ox and the horse shall be yours, you shall have the garments of the prince, and your house shall be free and never taxed." At this, the peasant rose and gave the prince a mighty blow on the ear with his left hand, the prince took his seat upon the stone; swore to observe the liberties of his subjects, and began to administer his office.

As long as the prince sat upon the stone the Gradneckers had a right to mow grass wherever they liked, and the Portendorfers to burn and destroy at will; and when the family of Portendorffers became extinct, this desirable privilege passed to the Mordaxen. This singular right reminds one of a custom in another Slavonic country. When the dukes of Bohemia began to be summoned to appear at the diets of the empire, in the 11th century, they obtained, as a privilege to counterbalance this burdensome duty, the right to signalize their approach by burning a few villages. This, they thought, would not make the emperor less strenuous to require their attendance.

This curious ceremony in the installation of the Corinthian dukes, continued to be practised until the time of Duke Ernest in 1414.—*From The Aldine of October.*

Scotch weddings.

Fair week in Glasgow is, amongst other things, celebrated for the number of weddings that take place on the Friday night. Accordingly a reporter of the *North British Daily Mail*, lately paid a visit to a popular clergyman of that city, who on such occasions had a fair share of such work. The reverend gentleman had the prospect of a busy night, as no fewer than twenty-three couples were expected, and that number the reporter was told, might be augmented by stray couples who having no particular "minister" of their own drop in without previous notice. The work of the evening commenceed in earnest about seven o'clock. During the evening there was frequently a dead lock by the arrival of several parties at once, and this taxed the ingenuity of the servants to stow them out of the way whilst waiting their turn. The circumstances and social position of the different candidates for matrimony could almost be detected by the toilets, of which there were an endless variety. It was easy to distinguish the skillful, well paid artisan in ruffled shirt, dress waistcoat, swallow-tail, and real "kids," along side his bride in satin-trimmed tarlatan, imposing head-dress, and brilliant opera mantle. As it was necessary to be "up to time," on account of the amount of business on hand, the marriage service for that evening is made short and sweet, and a few minuets sufficed to make the couple one for better or for worse. Amongst those who came to be married were a sailor, and his bride. "Jack" in his Sunday toggery, fresh as if a strong sou-wester had been blowing upon him, and beaming with joy, came rollicking in, in true sailor fashion, and took his place by the side of his fair intended, without exhibiting signs either of bashfulness or nervousness. When the ceremony was completed, the minister remarked "that entering the marriage state was more serious than crossing the line;" to which Jack replied, "Ay, it was worse than doubling the cape, for there would be many a storm before it was known who was to be captain of the ship." It was amusing to see the lack of courage displayed by some of the bridegrooms at the moment of tying the knot. One, a youth of some eighteen summers, when asked "if he took this woman to be his legally wedded wife," grew deadly pale, hung down his head fidgeted with the toe of his right boot, and mechanically took a survey of the seams of the carpet. The bride, a buxom lass, considerably his senior, flushed and paled by turns, and finally, with an impatient and vigorous nudge which nearly upset the equilibrium of the better half and the gravity of the company, whispered to him in an audible aside, "Say yes, Bob." Bob did so. A Carlton weaver, who presented himself at the minister's, slightly elevated was asked if he came to get married. After staring at the speaker for a moment in a state of dreamy bewilderment, he answered, "Not I, sir; it was thae two women brocht me here," pointing to the two females who accompanied him.

God's Special Providence.

Bishop Simpson writes thus eloquently on this subject, in the Methodist:—It is said that Fletcher, when a young man, was very anxious to join the army to go to South America. The vessel was ready to start, friends secured him an appointment, but the morning he was to have sailed the servant, in coming into his room at breakfast, stumbled and spilled over him the boiling coffee, and so scalded him that he was unable to go on his journey. He lamented the accident—was disppointed in all his plans, but the vessel was never heard from. Fletcher was spared to become a preacher of the gospel a man who wielded by his pen, as well as by his voice, an overwhelming influence upon the minds of men, and being dead yet speaketh.

No miracle was wrought. Wesley, the little boy, is sleeping in the upper story of Epworth Rectory. It is on fire, he is forgotten; but suddenly a woman remembers there is a child asleep, and she calls, and the child shows his head at the window; and a brave man, at the risk of himself being burned, mounts a ladder, and the little fellow throws himself into his arms and is saved, and Wesley is spared to enlighten the world. No law of nature is violated; but oh! these suggestions, these thoughts that drop from heaven, that change and mold the whole sphere of our lives! This breathing! God breathed into man, and he became a living soul. Jesus, when he rose from the dead, breathed and said:—"Receive ye the Holy Ghost." That spirit of breathing, that spiritual influence, it comes down on the hearts of men, and may change and fashion and mould and save, and yet all these laws of nature remain uniform and immutable. God is all around us. God's laws stand all the time. We lean on them like pillars of the universe. We place our feet on them like the rock of ages. We hold fast to them, knowing the foundations shall give way sooner than they.

And yet, in the midst of all these, there is a sphere under which we can work in harmony with those laws and have their protecting power, and still God can care for the men who care for Him. Here is the whole realm in which we may find safety. I will not say positively that God never interfered with nature's laws, that there is never any response in this direction in answer to prayer. I will not make the affirmation that God never suspends a natural law, but I will say, I see no necessity for it. Christ never showed any example of it in His own life: and save when there was a necessity for declaring God was there, that He might give a revelation, and men might know it was from God, we find no such case of miraculous intervention. And now, then, if God can so work, what is to prevent us feeling we are encircled within His arms and His power attends us?

HOW TO JUDGE BOOKS.—Would you know whether the tendency of a book is good or evil, examine in what state of mind you lay it down. Has it induced you to suspect that what you have been accustomed to think unlawful may, after all, be innocent, and that may be harmless which you have hitherto been taught to think dangerous? Has it tended to make you dissatisfied and impatient under the control of others; and disposed you to relax in that self-government without which both the laws of God and man tell us there can be no virtue, and consequently no happiness? Has it attempted to abate your admiration and reverence for what is great and good, and to diminish in you the love of your country and your fellow-creatures? Has it addressed it self to your vanity, your selfishness, or any other of your evil propensities? Has it defiled the imagination with what is loathsome, or shocked the heart with what is monstrous? Has it disturbed the sense of right and wrong which the Creator has implanted in the human soul? If so if you are conscious of all or any of these effects—or if, having escaped from all, you have felt that such were the effects it was intended to produce—throw the book into the fire, whatever name it may bear on the title-page! [illegible] it into the fire, young man, [illegible] the gift of a friend; young [illegible] with the whole set, though [illegible] the prominent furniture [illegible] book-case.—*Southern* [illegible]

—During [illegible] during war [illegible] pieces [illegible]

The Salisbury Advertiser.

FREENY & RICHARDSON, Editors & Proprietors.

Saturday, October 21, 1871.

STATE DEMOCRATIC TICKET.

FOR GOVERNOR,

Hon. W. Pinkney Whyte.

FOR ATTORNEY GENERAL,

Andrew K. Syester.

FOR COMPTROLLER,

Col. Levin Woolford.

County Democratic Ticket.

For Senate.
ANDREW J. CRAWFORD.

For House of Delegates.
JOSHUA JOHNSON,
WM. J. LANGRELL.

For Sheriff.
WILLIAM TWILLEY,

For State's Attorney.
J. AUGUSTUS PARSONS.

For Judges of the Orphans' Court.
JAMES LAWS,
GEO. L. H. WOOLFORD,
HUGH JACKSON.

For County Commissioners.
THOMAS J. TWILLEY,
JOSEPH L. STATON,
ELIJAH FREENY.

For County Surveyor.
JOHN W. SMITH.

It must be appearant to all, that the Democracy of Wicomico had a free expression of opinion at the primary meetings and county convention, in the selection of candidates for the several offices; for never before, in the history of the county, has so much interest been manifested in primary meetings as in the the present campaign. Notwithstanding this fact, there are a few, who prompted by the spirit of pecuniary gain, hope to ride into office by creating a split in the Democratic ranks, and leaguering themselves with the Republican element. We feel assured, however, that no sound Democrat will aid in the support of such a selfish scheme; and that there are only a few, who are so deaf to the vital interests of the party, as to assist in disseminating discord in its ranks. At this stage of our political career, unison of action is our only safeguard; we cannot, therefore, place too high an estimate upon the advantages of presenting an united front. For, if in the coming contest, the Democracy of Wicomico allows itself to be divided through the bickerings of a few dissatisfied candidates, the lustre of the victories we have so gloriously achieved in the past, will assuredly be tarnished with a signal defeat.

Believing then, that harmony is a necessary element of success, we hope every lover of Democracy will give his hearty support to the nominated ticket, and by his ballot, assist in defeating the futile effort of a Radical caucus.

Murder and Lynch Law.

Louisville, Ky., October 17.—On Sunday last, in Warsaw, Ky., a man named Gridley, said to be a desperate character, shot out of a hotel window at a man named Worth, with whom he had a difficulty, and inflicted a mortal wound. Gridley was arrested and imprisoned, and about 2 o'clock yesterday morning a party of men went to the jail and broke a hole through into Gridley's cell with crowbars, and fired in and killed the prisoner. The occurrence created considerable excitement at Warsaw.

Labor Reform in New Hampshire.

Concord, N. H., October 17.—The Labor Reform State Committee met at Elm House this evening and passed resolutions to the following effect:

That political events show the need of a new party; that the New York Tammany frauds find a parallel in the New York Custom-house, that, while we do not indorse the record of Butler, we thank him on behalf of the laboring classes for his truthful and urgent statements of facts in the late massachusetts canvass; that we invite the co-operation of all, irrespective of past political belief, at the coming convention to be held in December.

Fanaticism in Russia.

London, October 17.—Advices from Odessa state that eight hundred buildings in the town of Bogooslav have been burned by incendiary fires, believed to be the work of the fanatical oppressors of the Jews. A great proportion of the inhabitants of the town are of the Jewish faith.

THE FLOODS IN CHINA.

London, October 17.—Details received [illegible] recent storms and floods in [illegible] the loss of life and property [illegible] great. At least three [illegible] said to have perished.

Wanamaker & [illegible]

The Northwest Fires.

TWELVE HUNDRED LIVES LOST.

Wisconsin and Michigan Swept by Flame.

VILLAGES AND CITIES BURNED.

Milwaukee, October. 15—Later accounts from Northern Wisconsin confirm all previous reports and rumors. The loss of life in the neighborhood of Pishtego will reach over 1,200. Fifteen per cent, of those injured cannot recover.

A member of the Relief Committee sent from Milwaukee with supplies says: The only survivors were those who were fortunate enough to reach the water, many throwing themselves into mill ponds, clinging to floating logs.

A number of these were drowned by being thrown from the logs by maddened horses and cattle that rushed into the water. The fire swept over a tract of country eight or ten miles wide. Every building fence, and all the timber were completely destroyed. The population of Pishtego numbered one thousand one-third of whom perished that fearful night.

Reports from the east shore of Green Bay place the loss of life fully as high as at Pishtigo. The same account states that the immediate wants of the people are supplied but large amounts of provisions and clothing will be required for the coming winter The mayor of Milwaukee has issued an appeal to the people of the country for aid.

FOURTEEN VILLAGES BURNED.

At Forrestville the catastrophe was similar to that at White. There was no hint at mid-night of the impending disaster; but shortly after that time a rushing, roaring flame was heard and seen fifty feet high, leaping from stump to stump, from house to house, until in an incredibly short space of time the whole village was in flames. The fire followed close upon the track of the fugitives until they reached the lake. The boarders at the hotel had scarcely time to escape from their beds. The very air seemed to be on fire.

The towns of Verona New River, Sand Beach, Huron City, a portion of Port Hope, Cescent, Centre Harbor, Elm Creek, White Rock, Paris Cracow, Minden, and the Polish settlement near Forrestville, have also been destroyed; those on the lake to the very water's edge These towns represent a population of at least 6,000 people. The loss of property amounts to from $1,500,000 to $2,000,000, not including lumber and timber destroyed.

At Port Hope the mill, dock, ten dwellings, and the large steam tannery of S. M Mann & Co, were entirely destroyed. Two thousand cords of wood and 600 cords of bark were burned. The rest of the village was saved. All the farms and buildings between Port Hope and Forest Bay were burned

At Forest Bay nearly every building is burned. John Hopson's mill and residence below Forest Bay are entirely destroyed. Mrs. Emery, who lived back of Forest Bay, was very badly burned on the breast and face. Mr. Perking was burned in the face and his eyesight supposed to be destroyed. A girl about fifteen years of age, living at John Hopson's below Forest Bay, was so badly burned that it was feared she could not live

THE BURNING OF MANISTEE.

The fire which broke out in the premises northeast of Manistee last week had nearly subsided when, on Saturday, a heavy gale sprung up from the southward, driving the flames and cinders toward Gifford & Ruddock's mills. This the fire company checked but on Sunday evening a fire broke out near Canfield's mill, which is situated at the mouth of the river. In less than half an hour the mill, together with about 20 dwelling houses and boarding houses, were totally consumed. A hill intervening between this and the town, the fire could run no further, and people were already congratulating themselves upon the narrow escape of Manistee when a bright light was noticed northeast from the scene, where a number of dwellings were found to be in flames. The fire spread rapidly until it had destroyed almost the whole of the business portion of the town, including nearly all the stores and sawmills. The schooner Seneca Chief, which was loaded with hay and grain, was burned to the water's edge. The swing-bridge was also destroyed. Both sides of Main street for a distance of five blocks were burned over, and almost everything on the north side of the river was destroyed. Some 1,500 or 1,800 people have been driven out of their homes.

The bank and shoe shop, rendered familiar by the Vanderpool trials, were among the buildings burned. The residence of Vanderpool was destroyed, as were also the residence of D. D. Ruggies, the house and office of Gen. Cutcheon, and the mills of Magill & Canfield, Tyson & Robinson, Green & Milmore, Cushman & Co., Libben & Co., and others. The *Manistee Standard* was also burned out. The total loss is estimated at $1,300,000, and the insurance at $250,000.

THE FIRE IN THE INTERIOR.

From the interior people are constantly coming to the shore of the lake, driven like cattle by the pitiless, ferocious fire. The destruction of life for the space of 30 miles in the interior back from the shore no one dares estimate. The fire creeps under the ground, burning up the roots of the trees which fall on this side and that, their huge trunks being piled up like an *abattis*, obstructing the roads with barracades 20 feet high. The bridges are everywhere burned so that escape at present for those living in the interior seems almost impossible. Dead bodies burned to a crisp have already been found, and buried with as much care as the fugitives from the same fate could give them. A little heap of sand constitutes a grave, when the sextons are themselves in a headlong flight from death. One woman at White Rock sent her five children forward to the lake shore through a pine "slashing," and she followed them almost immediately, but could not find them. The fire drove her forward into the lake, and it is believed that the children all perished in the flames.

Boat-age—the age of infancy.

There has been no mention lately of Butler's Ames.

The Duke of Argyle owns a yacht called the "Columbia."

Sir Edward Thornton, the British minister, and family, are expected in Washington this week.

The Hanging of Barney Aaron in Chicago.

Among those who arrived in New York from Chicago on Sunday evening was George W. Smith, who with his brother-in-law, kept a cigar store at 135 Van Buren street. Mr. Smith was a special policeman during the great conflagration, and describes his experience as follows:

On Tuesday afternoon Mr. Smith was sworn in as a special policeman. He stood at Randolph and Clark streets with about forty others. Mayor Mason took up his position opposite them, and read the oath of office. When he had finished he asked:

"Do you swear to this gentlemen?"

Each man answered "Aye."

A gentleman who stood close by the Mayor suggested that they should shoot down any one whom they caught pillaging. The suggestion was enthusiastically received Then a gentleman, who was said to be a member of the City Council, and who subsequently acted as a leader of the special police, passed through the line and gave a revolver to each man.

Mr. Smith, with four others, was detailed to do duty at Clark and Randolph streets. On this corner was the palatial jewelry store of Miller & Co. Early on Tuesday afternoon Mr. Smith was talking with Mr. Miller, the senior partner of the jewelry firm, and saw Barney Aaron standing on the sidewalk about twenty feet from him.

"Mr. Miller" said Smith, there's a notorious New York thief, Barney Aaron, his name is. I've seen him at sparring exhibitions, and know him well. Better keep an eye on him."

Mr. Smith had seen Barney Aaron at a sparring exhibition in a saloon in New York. He had also seen him in a saloon on La Salle street, in Chicago.

Five minutes after this the roof of Miller's store took fire, and Barney Aaron attempted to force his way into the establishment through the side door in Clark street. A number of gentlemen were standing near the door, and demanded Aaron's authority for entering the store. The New York politician replied that he was employed by Miller & Co., and was endeavoring to save some of the stock. He was pushed back, and was soon lost in the crowd.

Twenty minutes afterward Miller's store was in full blaze In the confusion which ensued Aaron and a companion made their way into the store. For a short time Mr. Smith's attention was diverted from Miller's establishment. When he looked in that direction again he saw Barney Aaron in the hands of four citizens, who were taking him from the store. Behind him were three men dragging an unknown ruffian, who was said by some to be Joe Butts, of New York. They were hauled to a lamp post at Clark and Randolph streets and a halt was called. No one had a rope.

Soon an old gray-haired man, who wore the badge of a special, stepped forward with ten yards of twisted yarn wound around his arm. In one hand he carried a horse pistol. He cut the rope into two pieces, and handed one portion to each of the committee that had charge of Aaron and his companion. In a few minutes more the tragedy was over.

A nimble citizen climbed the lamp-post and slipped the rope over the projecting rail. The special police attempted to interfere, but were repulsed by the great crowd which had assembled. Barney Aaron died demanding a trial by jury, and begging for his life. His companion cursed and consigned his executioners to perdition with his last breath. The lives of the two men would have been spared, had it not been for the violence of Aaron's companion.

Before the men were dead, Mr. Smith was called away. When he returned, half an hour afterward, the bodies had disappeared, but the rope was still hanging.

In La Salle street, Mr. Smith saw the body of a man whom he thought he recognized as a New York thief called Jack Dowd, who once kept a saloon in Water street in New York.

Extensive Fires in the Rocky Mountains.

Washington, D. C., October 13 --General Humphreys, Chief of the Engineer Bureau, War Department, to-day received a letter from Clarence King, geologist, in charge of the geological expedition of the fortieth parallel, dated "Camp in Eastern Unita Mountains, October 3," in which he states that extensive fires have raged throughout the Rocky Mountains since August 26, filling the air with such volumes of smoke so as to altogether stop their topographical work. On the 2d of October a heavy snow storm prevailed, and on the 3d, for the first time, the air was clear. Engineer King says the survey will be completed by the 1st of December, and that the expedition is very successful.

Foreign News.

The French Commercial Treaties—Riots at Newcastle—Railway Accident in Scotland.

London, October 13.—The Manchester Chamber of Commerce, at a meeting held to consider the proposed abrogation of the French commercial treaties adopted a resoution expressing profound regret at hearing that the French government contemplated a measure which would fetter the exchange of commerce between France and other countries.

RIOTS AT NEWCASTLE.

The difficulty between employers and employed at Newcastle seems as far from settlement as ever. The masters now refuse to re-employ all of their old hands, and the employers will not agree to pay an advance or make concessions on time unless they can thereby secure the skilled labor of the old work-men The strike therefore continues, and threatens to be attended with serious disturbances. Last night the services of the police were necessary to quell an incipent riot, in which several men were seriously hurt. A number of the rioters were arrested.

RAILWAY ACCIDENT.

There was an accident to the Scotch express train last night, by which several persons were injured.

ACCIDENT TO THE SHIP RACER.

Her Majesty's training-ship Racer has again been damaged by a collision.

VICTORIA'S HEALTH.

The health of Queen Victoria is improving.

Revolution In England

Lords And Laborers Strike Hands.

Victoria said to be Insane.

DEMAND FOR A REGENCY,

&c., &c., &c.

WORLD DESPATCHES,

London Office of "The World," Monday, October 16.

Bradlaugh, the Republican leader, addressed an immense meeting of workingmen this evening. He declared that the Queen was insane, and then called for a regency, the executive power to be intrusted to the judges of the law and equity courts until the republic should be established at some future time P. G.

SEPARATION OF CHURCH AND STATE DEMANDED,

London, October 17.—An address has been issued by representative working-men separation demanding of church and state in England. The address announces that meetings of workingmen will be held throughout the country in support of this movement.

Startling Political Manœuvre— Alliance Between the Lords and Laborers.

[FROM A SPECIAL CORRESPONDENT.]

London, October 4.—A new political alliance has been effected between a section of the leaders of the Conservative party and the representative men of the trades-unions and working-classes. The men who have brought about this alliance, which has been perfected to-day, after negotiations extending through several weeks, are fifteen of the most wealthy and influential Conservative peers, baronets, and members of Parliament, and an equal number of the leaders of the trades-unions, and other working-men's organizations Among the former are the Marquis of Salisbury, the Duke of Richmond, Sir Stafford Northcote, Sir John Pakington, and Lord Lindsey; and among the latter are Mr. Applegrath, late Secretary of the Amalgamated Carpenters, Mr Allan, President of the Amalgamated Engineers; Mr. Guile, Mr. Howell, &c. The two parties were first brought together by Mr. Scott Russell, the builder of the Great Eastern. The basis of the alliance is an agreement that at the next session of Parliament there shall be introduced in the House of Lords, not in the Commons, an elaborate scheme for the repeal of the existing land laws, the nationalization of the land to a certain extent, and other similar reforms; and that this measure shall be pushed forward upon the government with the whole strength of that portion of the Conservative party which can be induced to join the movement. This scheme is one drawn up by the fifteen representatives of the working-classes, and approved by the fifteen Conservative leaders The latter said to the former "State plainly what you want and what in your opinion will satisfy the people, we will examine it, and if we can approve it we pledge our word to bring forward you scheme and support it with all our strength." This was done; the scheme drawn up, which contains seven points, was examined and approved, and the alliance was finally effected to-day, the contract being actually signed and delivered. It is understood that Lord Derby and Mr. Disraeli are both privy to the alliance, the former approving and the latter waiting to see how it may turn out. The working-men's representatives were for a while fearful that some trap had been spread for them, and that, upon the alliance becoming known, they would be accused of having sold themselves to the Tories. But these objections were all overcome, and energetic and extensive measures have been planned for organizing throughout the kingdom the necessary support for the new party. One of the lords, in the course of the negotiations, exclaimed: "You say we may be actuated by selfish impulses. We confess it, if we don't make friends with you, you and yours may take all we have, but if we make friends with you, you may be willing to leave us half." The formation of the new party cannot fail to have an immediate and powerful effect upon English politics, and may lead to the disorganization of the existing Liberal party.

San Domingo—A New Treaty of Annexation.

From the Tribune.

Washington, Oct. 12.—The revival of the San Domingo annexation scheme, and the expressed determination of the friends of the Administration side of the question to force favorable action during the coming winter, excite a good deal of comment here. It is evident that while many Congressmen will vote for annexation merely because it has been made an Administration measure, there is a large majority in Congress opposed to it, and it is thought the proposition will get less support than heretofore. It is reported now, in well-informed circles, that the new treaty for the annexation of San Domingo, which will be submitted to Congress early in the session, will call for no appropriation whatever, but that provision will be made by private persons and corporations to pay off the debt of the republic, which has been regarded as amounting to about a million and a half of dollars.

From the Courrier des Etats Unis.

The question of the annexation of San Domingo in again brought upon the carpet, and it is certain that vigorous efforts will be made to gain for it the adhesion of Congress during the approaching session. What gives foundation to this rumor is the presence at Washington of several important personages who are interested in the affair. De. Fisher, and W. W. Ames, Consul of the United States in San Domingo arrived there on Thursday. It is known, besides, that Mr. Gautier, brother-in-law and prime minister of Baez, has had at Long Branch an interview with President Grant, from which he came full of confidence. Since then he has returned to San Domingo, and has bought there several houses and lots of land in expectation of a considerable rise in their value.

It would be impossible at present to foretell the rult of this movement. The President, as everybady knows, attaches a very great importance to the realization of the project which he has so complaisantly encouraged, and he has many partisans.

Six Stories—full of find Clothing at Wanamaker & Brown's.

THE MOLTEN GOLD.

There passed through Lancaster Pa., on monday morning, on route to the United states mint, in Philadelphia, two safes taken from the chicago fire, and containing gold coin which had been more or less melted by the "fervent heat." One of them weighed 1,058 pounds and the other 990 pounds, they were in a terribly dilapidated condition, and considerable trouble was experienced in transferring them at the depot from the No. 2 to the No, 1 Lancaster train.

Yellow Fever at Charleston.

Charleston, S. C., October 17.—There were two deaths from yellow fever yesterday and two to day.

Mexico—Re-Election of Juarez.

Havana, October 17.—The steamer from Vera Cruz has arrived, bringing late dates from the mexican capital.

Juarez had been re-elected President of the republic by Congress, receiving 608 votes, all that were cast. the opposition abstained from voting.

Everything was quiet in the City of mexico.

The telegraph wires between the capital and matamoras had been cut by trevino.

New Advertisements

FOR SALE.—I have for sale a Valuable Milch Cow, of the Durham breed. She is a good milker and is in fine condition. WM. B. TILGHMAN, oct 7, 71 Salisbury, Md.

Sheriff's Sale.

By virtue of a writ of Fieri Facias issued out of the Circuit Court for Wicomico County, and to me directed, at the suit of Thomas Humphreys against the goods, chattels, lands and tenements of Thomas W. Robertson and Samuel Robertson, I have levied upon, seized and taken into execution all the right, title, interest and estate of the said Thomas W. Robertson and Samuel Robertson, in and to 140 Acres of land, known as "Part of First Choice," and situated in Quantico District, Wicomico County, as the property of Thomas W, Robertson. And I hereby give notice that on SATURDAY, the 11th day of NOVEMBER, 1871 I shall proceed to sell, at the Court House door in the town of Salisbury, at the hour of two o'clock P. M., the above named property to the highest bidder for cash, to satisfy the above mentioned writ and costs in my hands for collection.

JOHN D. JOHNSON, Sheriff.

oct 21-ts

Trustee's Sale of Valuable Real Estate!

By virtue of a deed of trust from John Pollitt, I will sell at Public Sale at Tracy's Hotel, in the town of Salisbury, on

Saturday the 18th day of November, '71,

at the hour of two o'clock P. M., the following Real Estate, to wit:

All that tract of land, on which John Pollitt now resides, known as the "George Parsons of J., Home Farm," situated on the Snow Hill road about 2½ miles from Salisbury, and containing about

100 Acres of Land,

more or less.

Two thirds of this farm is cleared land and in a good state of cultivation. The remainder is in timber. This land is susceptible of a high state of cultivation and is well adapted to growing fruits, berries and vegetables of all kinds; and by reason of its close proximity to market is valuable as a Trucking Farm. It has a substantial dwelling House and all necessary out buildings.

TERMS OF SALE;

Ten per cent of the purchase money to be paid in cash on the day of Sale. The balance in two equal instalments of one and two years, the purchaser giving bond with security to be approved by the Trustee, and bearing interest from the day of sale.

WM. W. GORDY, Trustee.

oct 21-ts.

SIMMONS' LIVER Regulator.

The symptoms of Liver Complaint are uneasiness and pain in the side. Sometimes the pain is in the shoulder, and is mistaken for rheumatism. The Stomach is affected with loss of appetite and sickness; bowels in general costive, sometimes alternating with laxity. The head is troubled with pain, and dull, heavy sensation, considerable loss of memory, accompanied with painful sensation of having left undone something which ought to have been done. Often complaining of weakness, debility, and low spirits. Sometimes many of the above symptoms attend the disease, and at other times very few of them; but the liver is generally the organ most involved.—Cure the Liver with

DR. SIMMONS' Liver Regulator,

A preparation of roots and herbs, warranted to be strictly vegetable, and can do no harm to any one. It has been used by hundreds, and known for the last forty years as one of the most reliable, efficacious and harmless preparations ever offered to the suffering. If taken regularly and persistently, it is sure to cure.

Dyspepsia, headache, jaundice, costiveness, sick headache, chronic diarrhœa, affections of the bladder, camp dysentery affections of the kidneys, fever, nervousness, chills, diseases of the skin, impurity of the blood, melancholy, or depression of spirits, heartburn, colic or pains in the bowels, pain in head, fever and ague, dropsy, boils, pain in the back, &c.

Prepared only by

J. H. ZEILIN & CO., Druggists, Macon, Ga.

Price, $1.00, by mail $1.25.

For Sale by E. W. HUMPHREYS, Druggist, Salisbury, Md. [Jan. 7, '71-1y.

EDW. L. RICE, JR.,

MANUFACTURER OF

FINE YARA & SEED CIGARS.

FINE CUT CHEWING AND PLUG

TOBACCOS,

OF ALL KINDS,

GRANULATED AND CUT AND DRY

Smoking Tobacco.

Imported Cigars

OF FINE BRANDS, ALWAYS ON HAND.

N. E. Corner 2d and French Sts.,

Wilmington, Delaware.

oct 7, '71-1y

FALL BULLETIN.

CAUSES!

We have bought more largely, and therefore more cheaply, than ever before.

We have selected EVERY PIECE of Goods with the utmost care, and had EVERY YARD examined, and well SPONGED before making-up.

We have rejected all COTTON Goods, and have manufactured nothing but ALL WOOL.

We have studied all the New Styles—English, French, and American—and have adopted only the best, together with many New Designs originated by Ourselves.

We have made many improvements in Making-up, and have more confidence than ever in the superiority of our Workmanship.

We have labored to suit all tastes, and have Plain Styles as well as more Fashionable Cuts, and every variety of Shade and Material.

We have determined to do a Larger Trade than ever, and so have combined every inducement that can possibly be offered.

OAK HALL, MARKET AND SIXTH STS.

WANAMAKER AND BROWN.

1871. AUTUMN.

CONSEQUENCES!

Our Stock is even more varied, and our Prices even lower, than ever before.

Our Clothing will more than sustain its reputation of being the most Reliable and Durable in the market.

Our Customers will be in no danger of having "Cotton Stuff" palmed off on them.

Our Fall Clothing has a Stylishness and Genteel Appearance which cannot fail to attract and please all Gentlemen of good taste.

Our present Stock will be less liable than any other to any of the mishaps which sometimes befall other Ready-Made Clothing.

Our Stock is sure to contain what will suit all classes and conditions of Men and Boys, both as to Goods and Prices.

Our Customers, old and new, will be delighted with our preparations for the present Fall and Winter Trade.

OAK HALL, MARKET AND SIXTH STS.

Trustee's Sale.

By virtue of a decree of the Orphans' Court for Wicomico County, I Will sell at public sale at Tracy's Hotel, in the town of Salisbury, on

Saturday, the 4th day of November,

1871, at 2 o'clock P. M., the following described Real Estate of which Elijah M. Parker, late of Worcester County, died, seized, viz:

1.—The tract of land upon which said Elijah resided at the time of his death, called "HIGH RIDGE," containing about 63 acres.

2.—All the land purchased by said Parker from Clayton Phippen, which lies on the West side of the road leading from Rum Ridge Bridge to Salisbury, and South of the road leading from Indian River Road to B. B. Gordy's Mill and a line extended from said Road to the Mill Branch, containing about 60 Acres,

3.—All that part of said land being on the East side of the Road leading from Rum Ridge Bridge to Salisbury, and South of a lane leading from said Road to John Williams' line, containing about 60 Acres.

4.—All that part of said tract lying on the West of the road leading from Rum Ridge Bridge to Salisbury and north of the Road leading from Indian River Road to B. B. Gordy's Mill, containing 30 Acres more or less.

TERMS OF SALE.

$100.00 cash, and the balance in two equal instalments of one and two years from the day of sale, the purchaser giving bond with security to be approved by the Trustee and bearing interest from the day of sale. BENJAMIN ELLIOTT, Trustee.

oct 14 '71-ts.

NEW FALL & WINTER MILLINERY, AT Mrs. A. E. WILIAMS'

Main Street, Salisbury, Md.

MRS. A. E. WILLIAMS now offers to the public, the most complete assortment of Fall and Winter Millinery goods ever brought to Salisbury, her stock of flowers, feathers, ribbons, laces edgings embroideryes, ect., are surpassed by none on the Shore, and not many City Stores of the same size, can boast of so select and tasteful a collection. You will find there also a nice stock of notions, such as collars, cuffs, hosiery, handkerchiefs and a regular line of ladies wear. Thankful for past patronage, she solicits a further continuance of it, and hopes by a kind obliging manner and neat quick dispatch of work to satisfactorily please all whom may give her a call. [oct 14 '71

THE OLD STATEN ISLAND FANCY DYEING ESTABLISHMENT.

NOTICE THE NUMBER,

47 *NORTH EIGHTH STREET,*

PHILADELPHIA.

AND NOTICE THE NAME,

BARRETT NEPHEWS & CO.

NO CONNECTION WITH ANY OTHER OFFICE IN THIS CITY.

oct 7, '71-3m.

MALTBY HOUSE BALTIMORE, MD

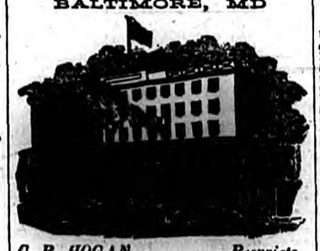

O. R. HOGAN, Proprieto

REDUCTION OF FARE.

IN consideration of the general decline in cost of all necessaries appertaining to Hotel Keeping, the price of Board will be Reduced on and after January 1st, 1870, to

$2.50 Per Day,

being determined that nothing will be left undone in the future to make the "Maltby" what it has been in the past—second to none in the city. [Jan 28-y

R. R. R.

Radway's Ready Relief

CURES THE WORST PAINS

In from One to Twenty Minutes.

NOT ONE HOUR after reading this advertisement need any one SUFFER WITH PAIN.

Radway's Ready Relief is a cure for EVERY PAIN. It was the first and is

The Only Pain Remedy

that instantly stops the most excruciating pains, allays Inflammations, and cures Congestions, whether of the Lungs, stomach, Bowels, or other glands or organs, by one application.

IN FROM ONE TO TWENTY MINUTES, no matter how violent or excruciating the pain the Rheumatic, Bed-ridden, Infirm, Crippled Nervous, Neuralgic, or prostrated with disease may suffer,

Radway's Ready Relief

WILL AFFORD INSTANT EASE.

Inflamation of the kidneys, Inflamation of the Bladder, Inflamation of the Bowels, Congestion of the Lungs, Sore Throat, Difficult Breathing, Palpitation of the Heart, Hysterics, Croup, Dyptheria, Catarrh, Influenza, Headache, Toothache, Neuralgia, Rheumatism, Cold, Chills, Ague Chills.

The application of the READY RELIEF to the part or parts where the pain or difficulty exists will afford ease and comfort.

Twenty drops in half a tumbler of water will in a few moments cure Cramps, Spasms, Sour Stomach, Hartburn, Sick Headache, Diarrhea, Dysentery, Colic, wind in the Bowels and all Internal Pains.

Travelers should always carry a bottle of RADWAY'S READY RELIEF with them. A few drops in water will prevent sickness or pain from change of water. It is better than French Brandy or Bitters as a stimulant.

FEVER AND AGUE.

Fever and Ague cured for fifty cents. There is not a remedial agent in the world that will cure Fever and Ague, and all other Malarious, Bilious, Scarlet, Typhoid, Yellow, and other Fevers (added by Radway's Pills) so quick as Radway's Ready Relief. Fifty cents per bottle.

Health! Beauty!!

Strong and Pure Rich Blood—Increase of Flesh and Weight—Clear Skin and Beautiful Complexion Secured to all.

Dr. Radway's Sarsaparillian Resolvent

Has made the most astonishing cures; so quick, so rapid are the changes the body undergoes, under the influence of this truly Wonderful Medicine, that

EVERY DAY AN INCREASE IN FLESH AND WEIGHT IS SEEN AND FELT.

THE GREAT BLOOD PURIFIER.

Every drop of the Sarsaparillian Resolvent communicates through the blood, sweat, urine and other fluids and juices of the system the vigor of life, for it repairs the wastes of the body with new and sound material. Scrofula, Syphilis, Consumption, Glandular disease, Ulcers in the throat, Mouth, Tumors, Nodes in the Glands and other parts of the system, Sore Eyes, Strumorous discharges from the Ears, and the worst forms of Skin diseases, Eruptions, Fever Sores, Scald Head, Ring Worm, Salt Rheum, Erysypelas, Acne, Black Spots, Worms in the flesh, Tumors, Cancers in the Womb, and all weakening and painful discharges, Night Sweats, Loss of Sperm and all wastes of the life principle, are within the curative range of this wonder of Modern Chemistry, and a few days' use will prove to any person using it for either of these forms of disease its potent power to cure them.

If the patient, daily becoming reduced by the wastes and decomposition that is continually progressing, succeeds in arresting these wastes, and repairs the same with new material made from healthy blood—and this the Sarsaparillian will and does secure—a cure is certain; for when once this remedy commences its work of purification, and succeeds in diminishing the loss of wastes, its repairs will be rapid, and every day the patient will feel himself growing better and stronger, the food digesting better, appetite improving, and flesh and weight increasing.

Not only does the Sarsaparillian Resolvent excel all known remedial agents in the cure of Chronic, Scrofulous, Constitutional, and Skin diseases; but it is the only positive cure for

KIDNEY & BLADDER COMPLAINTS,

Urinary, and Womb diseases, Gravel, Dia[illegible] sy, Stoppage of Water, Incontinence, [illegible] Disease, Albuminuria, and in [illegible] are brick dust deposits, or t[illegible] mixed with substances like [illegible] threads like white silk, or [illegible] billious appearance, and [illegible] and when there is a pa[illegible] passing water, and pa[illegible] the Loins.

DR. [illegible]

Perfect [illegible]

perfectly tasteless, [illegible] purge, regulate, [illegible] way's Pills, for li[illegible] ach, Liver, Bowe[illegible] es, Headache, C[illegible] Dyspepsia, Bili[illegible] of the Bowels, [illegible] ternal Viscera [illegible] Purely Vege[illegible] or deleterio[illegible] ☞ Obse[illegible] from Disor[illegible] Constipat[illegible] in the head, [illegible] burn, Dis[illegible] Stomach, [illegible] Hurried [illegible] A few do[illegible] of all the [illegible] box. Sold [illegible] Read "[illegible] RADWAY [illegible] Information [illegible] J 24 71 1y

LOCAL ADVERTISER.

SATURDAY MORNING Oct. 21. 1871.

Down—the price of corn.
Falling—autumn leaves.
Going up—the price of flour.
Level—our Devil's head.
Shakers—the chills.
Going—Tome. "up the spout."
Independent—Wm. U. Roberts.
Revived—the Salisbury Lyceum.
Softening—Grant's brain.
Board places—lumber yards.
A welcome visitor—Jack Frost.
Successful Merchants—those who advertise.
Fuss and feathers—an independent ticket.
Fancy bread—a roll of the eye.
Occular punishment—eye lashes.
Paper cuffs—newspaper attacks.
Selling rapidly—Shawls, at A. G. Toadvine & Co's.
Sure way to turn people's heads—go late to church.
Long absence makes the heart grow fonder—of some one else.
Sore head—"A Looker On."

—A horse, attached to a cart loaded with iron, ran into the river the other day, but was rescued without being seriously injured.

—The M. E. Church, on Division street, is being treated to a fresh coat of paint.

—The Camden bridge, which long needed repairs, was thoroughly renovated a few days ago.

—The ladies of the M. P. Church, aided by some friends of other denominations, intend to give a public entertainment, the proceeds of which will be applied to paying for the new church edifice on Broad street. The entertainment will occur in a few weeks.

—Tyaskin is to have a tri-weekly mail.

—A collection. for the benefit of the Chicago sufferers, will be taken at St. Peter's Church next Sunday.

—Blankets, Oil Cloth, Buffalo Robes, Carpetings and Furniture for sale by A. G. Toadvine & Co.

Academy.—The Salisbury Academy will be opened on Monday next, under the able management of Mr. Thos. H. Williams.

A. G. Toadvine & Co., are agents for Mason & Hamlin's Cabinet Organs. These are the best Organs in use.

Oyster Feast.—On Thursday evening last, a number of Democrats from Tyaskin assembled at the residence of Mr. Ralph Lowe, to partake of an oyster supper, prepared for the occasion.

Magazines, Periodicals &c.—Mr. R. D. Ellegood has for sale at the Post Office, all the leading periodicals and the most brilliant weekly's of the day. Magazines and Reviews furnished at the shortest notice.

Police Court Items.—Wm. Cannon was arrested last Saturday, by officer Crouch, on a peace warrant issued October 2d, and committed to Princess Anne Jail by Justice Bush, in default of three hundred dollars bail.

John Stewart, *alias* Humphreys *alias* Rider, col., was taken in custody last Monday by officer Crouch, for committing an assault on a colored boy. John was found guilty and fined one dollar and costs. Huston Humphreys Esqr., appeared as counsel for the defendant.

Hiram Robbins, col., was before Squire Fooks on Thursday for threatening another negro. Held to bail to keep the peace.

Those Lamps—Among the many public aggravations which human flesh is heir to in Salisbury, the street lamps, perhaps, will take the precedence.—They are in a miserable plight. Filthy, broken and often without light, they are continual annoyances to the people, and present a most disgusting appearance to the eyes of all lovers of cleanliness. The people complain of it, but the Commissioners and Bailiff do not seem to care for or respect complaints coming from any quarter, and the lamps are growing from bad to worse, and perhaps, will soon be allowed to fall into disuse. At any rate, if they are not cleaned and repaired shortly, they will be as good as useless for all practical purposes in a little while, for the light now emitted will scarcely rival the feeble blaze of a tallow dip.

From the long experience of the present Bailiff in the Baltimore city police force, and from the many promises he made before he was appointed, the people were led to believe that our [illegible] affairs would go on smooth- [illegible] proved to be even worse [illegible] predecessors in

[illegible] DELIVERED AT [illegible] MEETING IN THE [illegible] MERIAN CHURCH [illegible] NG, OCTOBER

[illegible] ctory address [illegible] Hamner:

[illegible] vening of the [illegible] t is lawful to [illegible] day." The [illegible] nfer and pray [illegible] in arresting a [illegible] in our commu-

[illegible] in the face, that Intemperance is greatly on the increase in our midst. It has come to this, that no lady can walk our streets on Saturday or a public day, lest her ear be assailed by oaths and indecent language, and she be jostled by drunken men.

We, none of us, realize how great this evil of Intemperance is;—how it diseases the body, spoils the intellect, poisons the spring of generous affection and lays a ruthless hand upon the whole moral and spiritual nature.

We do not realize how Intemperance destroys virtue, health and life—and is a sin which excludes from Heaven. "No drunkard shall inherit the Kingdom of God."

The dreadful process of making drunkards is going on around us, and is growing;—and shall we sleep?—Shall we be entirely indifferent? "*Am I my brother's Keeper?*"

Have we any responsibility in this matter?

"Nothing can be done," some tell us. We do not know this. We must utter our protest and exert our influence against this horrid evil. The duty is ours, the event is God's.

What we desire to accomplish is this: Not to let this evil go on unresisted by prayer, without a finger lifted and our voice raised.

2. We desire to secure a correct, healthy public sentiment.

Three things lie at the root of this evil: *Fashion, Appetite* and *Avarice.*

A right public sentiment will s that all customs of social drinking are wrong, and that it is a false hospitality that puts the bottle or the wine cup to a neighbor's lips at any time or in any place. It will aim a *shot* at the *decanter* whether at the wedding party, on the dining table or on the bar of the hotel and the groggery.

Through the tyrany and seduction of Fashion, almost always is created the appetite for alcoholic stimulants; that mad unappeasable thirst, which burns out manhood with liquid fire. A right public sentiment will show that only by total abstinence can this monster Appetite be surely prevented and kept from feeding hungry *Avarice* that trades in human woe. A right public sentiment will put *the brand* upon all liquor traffic. Distillers and all dealers in ardent spirits will be regarded as pests to society, and as stained with the *blood* of human victims.

We desire to see such a public sentiment in this community.

Every true moral reform must be urged and supported by the Church of Jesus Christ, and surely there is no reform which has a stronger claim than this of saving society from this mighty crime and curse.

Intemperance will never be checked, the liquor traffic will never be put under the ban, the drinking usages of society will never be overthrown till Christians feel that they are by virtue of their membership in the Church—members of Christ's great Temperance Society.

The Law of Christian Love and self-denial, which will be expounded here to-night, constrains every true Christian to stand on the platform of Total abstinence.

We have been negligent of our duty. We have as Christians, serious responsibilities in this matter.

Let us earnestly seek to save ourselves, our children and our neighbors from this tide of intemperance which is rising among us.

WE ARE OUR BROTHER'S KEEPER.

Rev. C. W. Buoy remarked that not alone as Christians but as citizens, we were interested in the cause of temperance. The security of the State and well-being of society demand the citizens care. The people as sovereigns owe a duty to the community and yet what protection is granted? We enact laws for the protection of society that in fact are its destruction. The very means that are to preserve order, become fruitful of disorder, and the cause of infamous crimes.

"We frame iniquity by law." What means the placard hung up in every Rum hole in this community? It means license to commit crime, to do that which if other men were to do in a more speedy manner, would cause them to be imprisoned, if not hung. We call it license—License, to increase taxation! License, to break the bonds of industry! License, to make paupers, to destroy families, and wreck the body and souls of men.

And how well this permission is carried out, may be learned from the fact, that by Intemperance a hundred thousand men in one year fill drunkards graves, another hundred thousand fill our prisons.

Two hundred thousand helpless children and broken hearted women are doomed to poverty and shame.—Did the effect of this legalized iniquity stop here we might pause, but the fearful sin repeats itself generation after generation, producing all kinds of loathsome diseases. And still we license men to engage in this fearful traffic.

Who is responsible for the effects of the license law? You may respond, the Rum seller. I affirm he has a right. He pays his money and the law assumes the results. He may kill a man with bad whiskey, the law assumes the guilt.

Look a step higher, not to the court that grants the license. The court is only a servant. Look to your lawmakers and cast blame upon them! but they only follow the will of their constituents. They express in their laws the will of the people.

No, we may try to evade the effects of the law that now protects the Rum-seller, but we, *Fellow-Citizens, made the law.* The people are sovereign. It is the citizens ballot that fills the bench with judicial servants. It is the citizens ballot that makes the legislative servant.

It is the citizens opinion that has framed the law of the community.

It is affirmed that the intention of the *License* law is good. We can only judge of the intention by the effects. We know the effects. To be plain, if we allow the dram-shops to brutalize men how dare we punish them for acting the brutal part? Then citizens and law are equally guilty. When society licenses men to do that, irresponsibly, that will injure men, then society is to blame. The law is unjust, it is the product of the wine cup and its principles, the platform of the bar-room. It is the Rum-seller's protection, and as long as it continues in force, dram-shops will triumph. Sad indeed is it, when law lends a sanction to crime, when law can work injustice where it injures men most injuriously. Then it is the corruption of the noblest thing which is itself the vilest.

"Its evil is that it throws its sanction over crime that men may commit it as lawful." Now can we continue a law that does this? When law ceases to inculcate virtue and throws its safeguards around crime then let it perish.

We have but one remedy and that is Prohibition. It may not convert Rum-sellers to the temperance cause, but it may close their doors. It may not reclaim the drunkard, it will prevent the corruption of the pure.

Let us throw around a cordon of restraints, then educate, and it will be effectual.

After which, Rev. J. L. Mills addressed the meeting on the Sin and Curse of the Liquor Traffic. He stated, that although authorized by law, which was a burning shame, it was not sold according to law. That in this place, Ministers of the gospel had been cursed and abused, and defenceless women alarmed and chased in the street, by the victims of these Rum Mills. That he had made complaint, and although he had heard that the license of some of them here would be revoked, their doors were still open.

He said there was a higher law, the law of God, who had said, "cursed is he that giveth his neighbor drink."—Although those engaged in the traffic might not view the sin as he did, he believed that in the sight of God the Rum-sellers of this town, were responsible in a great degree for the death of those, who in the past had died of intemperance. He had stood by the open grave of such and performed the last office of respect for them, feeling that those engaged in the liquor traffic had killed them. That the evil is still going on; before long, others will die of strong drink. Only a short time ago did he see a poor fellow lying on the side walk in a fit of delirium tremens; yet death and *Mani a potu* are not sufficient to deter the rum seller from selling to those who were already insane for drink. and others who were soon to reach that sad experience. Would not he, if a druggist, and guilty of selling poison to a man, knowing he with it would commit suicide, be guilty of murder. And are not they, who sell to men who they know will soon kill themselves with drink alike, be guilty?

That such a in would merit the bitterest curse of God. That those engaged in the traffic would be cursed in their illgotten wealth, in their awakened consciences, in the intemperance of their families and in meeting the victims of their avarice at the judgment.

He warned men not to rent their property for such a purpose, saying, he would rather have it if his, converted into a place for swine raising, or hear the stamping of horses hoofs on its best floors than the rumble of Gin Casks and Whiskey barrels.

Mr. Ware opened his andress with an incident of his own experience in the Temperance cause, illustrating the fact, that if a man took any other position than that of total abstinence from all that intoxicates—even *wine*, he would be misunderstood on both sides and his influence would be prejudicial. He had to hold up his hands against the congratulations of tipplers and topers on the one hand, and the remonstrances of the friends of Temperance on the other. The moderate drinkers of every dye claimed him as an ally, and the reformed drunkards, encouraged by his example. turned to the wine cup and thence to the bacchanalian bowl.

He stood before them to-night an advocate for *total* abstinence from *all* that intoxicates.

Wine is but the *gilded* hook, while strong drink is the hook of steel.—Wine proves often but the pleasing bait that conceals and lures to fatal consequences.

A man should abstain, 1st. *For his own safety.*

No man pulls off his coat, rolls up his sleeves, pins back his ears and jumps headlong into a whiskey barrel. Drunkenness steels upon him like the muffled feet of the midnight assassin. No man sets sail for the Maelstrom of Intemperance. But first in the outer waves, curving so gradually as scarcely to seem in circling sympathy with the vortex, he moves on as to the merry music of marriage bells—startled only when the fatal proclivity has been acquired. Often then a few fitful efforts are made as he rounds to that tremendous verge and anon goes down to rise no more.

2d. One should abstain for the sake of others. *For the sake of the drunkard.* Total abstinence is certainly the only safe ground for him. If he touches he falls. Now you cannot expect him to take the ground of total abstinence alone. If so—then every time he refuses to partake he publishes his disgrace. He wishes—he must have, good company to sustain him. The drunkard is not dead to human sympathy—is not devoid of human and even christian aspirations—but he is a man in chains. I often look upon his bloated face and bloodshot eyes as upon a caged eagle fretting and bruising himself against the bars of his prison. Often he is looking about and reaching out his hand for help; and often he is tempted to think "no man careth for my soul." He is here to-night hoping that something may be said, or done, that will help him to break his chains and stand henceforward a redeemed man. He wants help to get on the rock—no giving sands—and he wants good company, nay! *the best* to sustain him there.

It is said there is a certain species of bird which when migrating to fairer climes, finding one of their number wounded, dip down catch it upon their wings and bear it away to some safe place. Tis thus we must stoop with our strong arms to succor to save our wounded brother. Again—there are many who if they drink at all anything that intoxicates, will just as infallibly *become* drunkards as that tomorrow's sun will rise. Suppose you were walking with a number of your own family and neighbors beside a precipice. If you knew you could occasionally pluck a flower from its brink without danger to yourself and yet that others would be thus encouraged to do so at the imminent peril of their lives; would you not decline that little indulgence to save them? The application is but too plain.

What think you of the Law of Christian Love, "It is good neither to eat flesh nor drink wine nor anything whereby thy brother is offended or made weak or stumbleth." Is it not obligatory on you?

Hear the Scriptures again, "He that knoweth to do good and doeth it not, to him it is sin." Let us illustrate it—a house is on fire, persons are seen in the upper apartments about to be consumed; while a man stands with a ladder in hand but declines to relieve them. Is he scarcely less guilty than the vile incendiary that applied the torch? Thus, your neighbor's stomach is on fire—his property, his character are being consumed—nay, his soul is on fire, and "it is set on fire of hell." The ladder is in your hand—the *pledge*, sign it—the temperance reform—press it forward.

The last motive I present is, the happiness of doing good. A rose had been torn from its standing place among its fellows, by the rude winds and bent over until it lay in the hot dry dust. The scorching rays of a mid-summer's Sun poured upon it and it was wilting and dying. Here came a little breeze gamboling over the hills and loitering over the pond where stands the old Mill, droop the willows and bend the flowers; and there, gathered a delightful dampness upon its wings. As it passed over the garden, it saw the rose in its desolation and sorrow and pitied it. Then stooped down, lifted it up placed it back among its fellows, brushed the dust out of its face, distilled the grateful dampness over it and refreshed it well. Then the little breeze went on its way whistling among the trees. But it discovered to its astonishment, that the Rose had in return ladened its wings with the most delightful fragrance. Thus lift up the bowed head, reclaim the straying, relieve the distressed, pour the light of peace and hope into the drunkard's darkened heart and wretched home; and the blessings of them that were ready to perish shall come upon you and you shall walk with a lighter heart and a more bouyant step.

Extremes meet—Lowest prices and best Clothing at W. & B's.

FORKTOWN LETTER.

FORKTOWN, October 18, 1871.

Messrs Editors:

The weather is mild and beautiful, and having been visited by old Jack Frost and several generous rains, the health of our community has become much improved.

Strawberry plants are very abundant here and selling for two dollars per thousend. The majority of persons throughout the neigborhood are setting them out by thousands and tens of thousands.

Business is dull for this season—money plentiful, but like coral rock at the bottom of the sea, is hard to raise.

The dilapidated and rusty looking village of Forktown has been considerably improved this autumn, in the way of cleaning wells, white-washing houses and repairing woodwork.

"Horned Shad" (delicious fish) are being shipped north—always taking the morning train.

Musquitoes by the peck. Killdeers becoming plentiful. It is said this is an omen that the sands are growing better.

CHASE.

A Great Corner—6th & *Market* Sts., Phila, W. & B's. Oak Hall.

RIFLE, SHOT-GUNS, REVOLVERS, Gun materials of every kind. Write for Price List, to Great Western Gun Works, Pittsburgh, Pa. Army guns and secrolvers bought or traded for. Agents wanted.

AGENTS WANTED.—($25 a month)—by the AMERICAN KNITTING MACHINE CO., BOSTON, Mass, or St. Louis Mo. 14w

RELIGIOUS NOTICES.

20th Sunday after Trinity, Oct. 22, '71.
St. Peters Church, Salisbury.
Sunday School, 9 A.M.
Morning Service, 10½ A M
Evening service - 7 P M.
St. Philip's Church, Quantico.
Evening service. - - - - 3 P. M.
N B.—SEATS FREE.

Pulpit Services.—M. E. Church. Salisbury Md., Rev C. W. Buoy, Pastor. Preaching every Sunday at 10½, A. M., and 7½ P, M Sunday School 2 P M.

Methodist Protestant Church—Rev J. L. Mills pastor. Service every Sabbath at 10½ a. m., 7½ p. m. Sunday School 8½ a m. Prayer Meeting and Lecture every Thursday Evening at 7¾ o'clock.

SPECIAL NOTICES.

THE CAUSE AND CURE OF CONSUMPTION.—The primary cause of Consumption is derangement of the digestive organs. This derangement produces deficient nutrition and assimilation. By assimilation I mean that process by which the nutriment of the food is converted into blood, and thence into the solids of the body. Persons with digestion thus impaired, having the slightest predisposition to pulmonary diseases or if they take cold, will be very liable to have Consumption of the Lungs in some of its forms: and I hold that it will be impossible to cure any case of Consumption without first restoring a good digestion and healthy assimilation. The very first thing to be done is to cleanse the stomach and bowels from all diseased mucus and slime, which is clogging these organs so that they cannot perform their functions, and then rouse up and restore the liver to a healthy action. For this purpose the surest and best remedy is Schenck's Mandrake Pills. These Pills clean the stomach and bowels of all the dead and morbid slime that is causing disease and decay in the whole system. They will clear out the liver of all diseased bile that has accumulated there and arouse it up to a new and healthy action, by which natural and healthy bile is secreted.

The stomach, bowels, and liver are thus cleansed by the use of Schenck's Mandrake Pills; but there remains in the stomach an excess of acid, the organ is torpid and the appetite poor. In the bowels the lacteals are weak, and requiring strength and support. It is in a condition like this that Schenck's Seaweed Tonic proves to be most valuable remedy ever discovered. It is alkaline, and its use will neutralize all excess of acid making the stomach sweet and fresh; it will give permanent tone to this important organ, and create a good, hearty appetite. and prepare the system for the first process of a good digestion, and ultimately make good, healthy, living blood. After this preparatory treatment, what remains to cure most cases of Consumption is the free and persevering use of Schenck's Pulmonic Syrup. The Pulmonic Syrup nourishes the system, purifies the blood, and is readily absorbed into the circulation, and thence distributed to the diseased lungs. There it ripens all morbid matters, whether in the form of abscesses or tubercles, and then assists Nature to expel all the diseased matter, in the form of free expectoration, when once it opens. It is then, by the great healing and purifying properties of Schenck's Pulmonic Syrup that all ulcers and cavities are healed up sound, and my patient is cured.

The essential thing to be done in curing Consumption is to get up a good appetite and a good digestion, so that the body will grow in flesh and get strong. If a person has diseased lungs,—a cavity or abscess there—the cavity cannot heal, the matter cannot ripen, so long as the system is below par. What is necessary to cure is a new order of things—a good appetite, a good nutrition, the body to grow in flesh and get fat; then Nature is helped, the cavities will heal, the matter will ripen and be thrown off in large quantities, and the person regain health and strength. This is the true and only plan to cure Consumption, and if a person is very bad, if the lungs are not entirely destroyed, or even if one lung is entirely gone, if there is enough vitality left in the other to heal up, there is hope.

I have seen many persons cured with only one sound lung, live and enjoy life to a good old age. This is what Schenck's Medicines will do to cure Consumption. They will clean out the stomach, sweeten and strengthen it, get up a good digestion, and give Nature the assistance she needs to clear the system of all the disease that is in the lungs, whatever the form may be.

It is important that while using Schenck's Medicines care should be exercised not to take cold; keep in doors in cold and damp weather; avoid night air, and take out-door exercise only in a genial and warm sunshine.

I wish it distinctly understood that when I recommend a patient to be careful in regard to taking cold, while using my Medicines, I do so for a special reason. A man who has but partially recovered from the effects of a bad cold is far more liable to a relapse than one who has been entirely cured; and it is precisely the same in regard to Consumption. So long as the lungs are not perfectly healed, just so long is there imminent danger of a fatal return of the disease. Hence it is that I so strenuously caution pulmonary patients against exposing themselves to an atmosphere that is not genial and pleasant. Confirmed Consumptives' lungs are a mass of sores, which the least change of atmosphere will inflame. The grand secret of my success with my Medicines consists in my ability to subdue inflammation instead of provoking it, as many of the faculty do. An inflamed lung cannot, with safety to the patient, be exposed to the biting blasts of Winter or the chilling winds of Spring or Autumn. It should be carefully shielded from all irritating influences. The utmost caution should be observed in this particular, as without it a cure under almost any circumstances is an impossibility.

The person should be kept on a wholesome and nutritious diet, and all the Medicines continued until the body has restored to it the natural quantity of flesh and strength.

I was myself cured by this treatment of the worst kind of Consumption, and have lived to get fat and hearty these many years, with one lung mostly gone. I have cured thousands since, and very many have been cured by this treatment whom I have never seen.

About the First of October I expect to take possession of my new building, at the Northeast Corner of Sixth and Arch Streets, where I shall be pleased to give advice to all who may require it.

Full directions accompany all my Remedies, so that a person in any part of the world can be readily cured by a strict observance of the same.

J. H. SCHENCK, M. D.,
Philadelphia.

WHOLESALE AGENTS,
THOMSON, LILLY & CO., 26 Hanover St., Baltimore

Auditor's Notice.

Samuel A. Graham and Stansbury W. Smith, Trustees of John W. Smith, Ex parte. } In Equity, in the Circuit Court for Wicomico County.

SEPTEMBER TERM. 1871.

NOTICE is hereby given to all persons interested in the proceeds of the sale of the Real Estate mentioned in the foregoing cause as made and reported by Samuel A. Graham & Stansbury W. Smith, Trustees, to produce the claims authenticated according to law, before the undersigned, on or before the 25th day of December, next, at which time he will proceed to state an account, distributing the proceeds among those entitled thereto.

ALBERT B. SLEMONS,
oct 7-td. Auditor.

Auditor's Notice.

Thos, Dennis, use Wm. B. Brattan, vs. William B. Brattan, et al. } In Equity in the Circuit Court, for Wicomico County.

SEPTEMBER TERM, 1871.

NOTICE is hereby given to all persons interested in the proceeds of the sale of the Real Estate mentioned in the foregoing cause as made and reported by John H. Handy, Trustee: to produce their claims authenticated according to law, before the undersigned on or before the 25th day of December, next, at which time he will proceed to state an account distributing the proceeds among the persons entitled thereto.

ALBERT B. SLEMONS,
oct 7-td. Auditor.

Ratification Notice.

George W. Todd, Trustee, of Wm. Henry, col. Ex parte. } In Equity in the Circuit Court for Wicomico Co.

SEPTEMBER TERM, 1871

ORDERED by the subscriber, Clerk of the Circuit Court for Wicomico Co., this 2nd day of October, 1871, that the report of Geo. W. Todd, Trustee, to make sale of the Real Estate mentioned in the above entitled cause, and the sale by him reported, be and the same is hereby ratified and confirmed unless cause to the contrary appear by exceptions filed before the first day of next Term, provided a copy of this order be inserted in some newspaper printed in Wicomico Co., once in each of three successive weeks before the 25th day of December next.

The report states the amount of sales to be $1627.40

Test: THOMAS F. J. RIDER, Cl'k.
True Copy,
Test: THOMAS F. J. RIDER, Cl'k.
oct 7, 71.

FOR SALE!—A BRICK-MACHINE, [illegible] ble of moulding Ten Thousand [illegible] day. For terms apply to [illegible]
apl 22 1t-tf

We are prepared with the FINEST possible Seasonable Stock for the LARGEST possible FALL TRADE, IMPORTED GOODS, fresh and VERY handsome; cut in new styles RECENTLY imported by ourselves; READY-MADE AS FINE AS CUSTOM WORK.

JOHN WANAMAKER & Co

Our "ORDER DEPARTMENT" is our Specialty for this Fall, and we invite customers distant from Philadelphia to examine our EXTRAORDINARY FACILITIES for supplying them with very SUPERIOR Clothing. Send for Samples, Rules for Measurement, &c., to the

FINEST CLOTHING ESTABLISHMENT In Philadelphia, 818 & 820 Chestnut St.

S. M. WANAMAKER.

JOHN WANAMAKER.

Auditor's Notice.

Samuel A. Graham, Trustee, of Dunay, Phillips & Co., Ex parte. } In Equity, in the Circuit Ct. Wicom. Co

SEPTEMBER TERM, 1871.

NOTICE is hereby given to all persons interested in the proceeds of the sale of the Real Estate mentioned in foregoing cause as made and reported by Samuel A. Graham, Trustee, to produce their claims authenticated according to law, before the undersigned on or before the 25th of December, next, at which time he will proceed to state an account distributing the proceeds among the persons entitled thereto.

ALBERT B. SLEMONS,
oct 7, '71. Auditor.

Ratification Notice.

Elijah Freeny; &c., vs. Sally Freeny & Matilda M. Freeny. } In Equity in the Circuit Court Wicomico County,

SEPTEMBER TERM, 1871.

ORDERED by the subscriber, clerk of the Circuit Court for Wicomico County, this second day of October 1871, that the report of Elijah Freeney, Trustee to make sale of the Real Estate mentioned in the above entitled cause and the sale by him reported be and the same is hereby ratified and confirmed un'ess cause to the contrary appear by exceptions filed before the first day of next term; provided a copy of this order be inserted in some newspaper printed in Wicomico county once in each of three successive weeks before the 25th day of December 1871.

The report states the amount of sales to be $3195.19

Test: THOMAS F. J. RIDER, Cl'k.
True copy,
Test: THOMAS F. J. RIDER, Clerk.
oct 7 '71

ROCKHILL & WILSON
FALL CLOTHING
OF EXCELLENT QUALITY FOR
GENTLEMEN & THEIR SONS
A vast variety of choice Ready-made
FALL CLOTHING
In the Custom Department will be found a choice selection of Imported and Domestic goods to be made to order.
PROMPT ATTENTION TO ORDERS BY MAIL.
PRICES EXCEEDINGLY LOW.
GREAT BROWN HALL
CHESTNUT ST. PHILADELPHIA 603 & 605

OFFICE OF REGISTRATION, 9TH ELECTION DIS., W. C.

THE undersigned. Officer of Registration for the Nth Election District of Wicomico Co., in compliance with the requirements of the Act of 1870 Chapter 459 which makes it the duty of Officers of Registration to sit at some convenient place to the voters of their respective districts, for the purpose of discharging their duties; hereby gives notice that he will attend at

SALISBURY

Monday 23d, and Tuesday 24th of October 1871, from 8 o'clock, A. M. to 6 o'clock P. M., for the purpose of correcting the books of Registration and published list of registered voters, in pursuance of the provisions of Section 10. &c., of said Act of the General Assembly.

N. B.—All foreign born citizens not registered will be required to have their naturalization papers with them; and all persons having removed from one district to another must have their names changed to the district in which they reside.

SAMUEL M. JACKSON,
Officer Registration of ninth District.
Oct-7

EDGAR I. OLIVER,
Commission Merchant,
AND DEAL IN
BERRIES, PEACHES AND APPLES, DRIED FRUITS, POULTRY, EGGS &c.
No. 153 *Centre Row,*
West Washington Market,
NEW YORK.
I will use my best endeavors to promote the interests of my shippers, by [illegible]

OFFICE OF REGISTRATION, 3D ELECTION DIS., W. Co.

THE undersigned. officer of Registration for the Third Election District of Wicomico county, in compliance with the requirements of the act of 1870, chapter 459, which makes it the duty of Officers of Registration to sit at some place convenient to the voters of their respective districts for the purpose of discharging their duties. hereby gives notice that he will attend at

TYASKIN,

Monday 23d, and Tuesday 24th of October 1871 from 9 o'clock, A. M. to 6 o'clock P. M, for the purpose of correcting the Books of Registration and published list of registered voters, in pursuance of the provisions of section ten, &c., of said Act of the General Assembly.

N. B.—All foreign born citizens not registered will be required to have their naturalization papers with them; and all persons having removed from one district to another must have their names changed to the district in which they reside,

ROBERT C. MITCHELL,
Officer Registration for 3d District.
Oct-7

OFFICE OF REGISTRATION, 2D ELECTION DIS, W. Co.

THE undersigned, Officer of Registration for the Second Election District of Wicomico county in compliance with the requirements of the Act of 1870 Chapter 459, which makes it the duty of Officers of Registration to sit at some convenient place to the voters of their respective districts, for the purpose of discharging their duties, hereby gives notice that he will attend at

QUANTICO,

Monday 23d, and Tuesday 24th of October 1871 from 9 o'clock A. M. to 6 o'clock P. M. for the purpose of correcting the books of Registration and published list of registered voters, in pursuance of the provisions of Section 10, &c., of said Act of the General Assembly.

N. B.—All foreign born citizens not registered will be required to have their naturalization papers with them, and all persons having removed from one district to another must have their names changed to the district in which they reside.

JOHN W. TURPIN,
Officer Registration for [illegible] District.
Oct-7

OFFICE OF REGISTRATION, 10TH ELECTION DIS., W. C.

THE undersigned, Officer of Registration for the Tenth Election Diitrict of Wicomico county, in compliance with the requirements of the Act of 1870 Chapter 459, which makes it the duty of Officers of Registration to sit at some convenient places to the voters of their respective districts for the purpose of discharging their duties hereby gives notice that he will attend at

SHARPTOWN.

Monday 23d, and Tuesday 24th of October, 1871 from 9 o'clock, A. M. to 6 o'clock, P. M. for the purpose of correcting the books of Registration and published list of registered voters, in pursuance of the provisions of Section 10, &c., of said Act of the General Assembly.

N. B.—All foreign born citizens not registered will be required to have their naturalization papers with them, and all persons having removed from one district to another, must have their names changed to the district in which they resida.

JAMES T. MARINE,
Officer Registration for 10th District.
Oct-7

OFFICE OF REGISTRATION, 1ST ELECTION DIS., W. Co.,

THE undersigned, Officer of Registration for the First Election District of Wicomico county, in compliance with the requirements of the act of 1870, chapter 459, which makes it the duty of Officers of Registration to sit at some place convenient to the voters of their respective districts for the purpose of discharging their duties hereby gives notice that he will attend

BARREN CREEK SPRINGS.

Monday 23d, and Tuesday 24th of October from 9 o'clock, A. M. to 6 o'clock, P. M. for the purpose of correcting the Books of Registration and published list of registered voters, in pursuance of the provisions of section ten, &c., of said Act of the General Assembly.

N. B.—All foreign born citizens not registered will be required to have their naturalization papers with them; and all persons having removed from one district to another must have their names changed to the district in which they reside.

THOMAS L. [illegible]
Officer Registration for [illegible]
Oct-7

Professional Cards.

HUSTON HUMPHREYS,
ATTORNEY-AT-LAW,
SALISBURY, MD.

Will attend strictly to all business entrusted to his care. Office over the store of A. G. Toadvine & Co., Main Street.

EMUEL MALONE,
ATTORNEY-AT-LAW.
SALISBURY, MD.

Will attend strictly to all legal business intrusted to him, and to the sale of Real Estate.

C. F. HOLLAND. G. W. M COOPER

HOLLAND & COOPER,
ATTORNEYS-AT-LAW,
SALISBURY, MD.

Practice in the Courts of Maryland and Delaware.

J. HOPKINS TARR,
ATTORNEY-AT-LAW,
SALISBURY, MD.

Will practice in the Courts of Somerset, Wicomico, and Worcester Counties.

JAMES E. ELLEGOOD,
ATTORNEY-AT-LAW,
SALISBURY, MD.

Will attend promptly to all business entrusted to his care.

ISAAC D. JONES,
Attorney-General of Maryland,
Office over Chesapeake Bank,
Corner North and Fayette Streets,
BALTIMORE.

Practices in the Courts of Baltimore, in the Court of Appeals, and in the Supreme Court of the United States.

DR. L. S BELL,
Graduate of "Balto. College of Dental Sur'y.)

DENTIST,
SALISBURY, MD.

HOTELS.

PENINSULAR HOUSE,
MAIN STREET,—SALISBURY, MD.
J. TRACY, Proprietor.

A. J. McCOLLEY,
WITH
Jos. S. Bennett & Co.,
[Successors to Stretch, Bennett & Co.]
Wholesale Druggists,
No. 609 Market Street,
PHILADELPHIA.
June 18-1y

Wicomico & Pocomoke
RAILROAD.

On and after Monday, May 4th, daily Passenger and Freight trains will run on the Wicomico and Pocomoke Rail Road as follows:

LEAVE		ARRIVE AT	
Berlin at	8 10 A.M.	Salisbury,	10 00 A M
Salisbury,	3 40 P.M.	Berlin,	5 15 P M

The trains for Salisbury will stop at St. Martin's, Whaleyville and Pitsville, making connection at Salisbury with the Philadelphia and Baltimore Mail Train.

Will leave Salisbury for Berlin and intermediate points immediately after the arrival there of the down Mail Train. H. R. PITT, Pres

L. H. BLACK,
Cloak, Dress-Making, Suit
AND
MILLINERY EMPORIUM,
No. 107 *West Baltimore Street,*
BALTIMORE.

Particular attention paid to orders.
apl 8 71 6m.

PENINSULA
LIQUOR HOUSE.
S. ULMAN & BRO.,

CAMDEN STREET, NEXT DOOR TO E. E. JACKSON & Co., SALISBURY, MD.

Wholesale and Retail Dealers in Foreign and Domestic Liquors of all qualities and prices consisting of

WHISKEYS,
BRANDIES,
WINES,
RUM,
GIN, &c.

Which they are prepared to sell at lower prices either by the barrel, gallon, or in smaller quantities, than any other house on the Peninsula.

Also have on hand a good assortment of

CIGARS,
TOBACCO,
SNUFF,
PLAYING CARDS,
PIPES, &c., &c.

Which they are selling at very low figures.

Country Merchants will find it to their advantage to call and examine quality and learn prices

Remember the place,
Sign of Barrel,
Camden street,
Salisbury, Md.
20-6m S. ULMAN & BRO,

Auditor's Notice.

Ware Wainwright, Trustee of Brennan Palmore Ex parte. } In Equity in the Circuit Court for Wicomico Co.

NOTICE is hereby given to all persons interested in the proceeds of the Real Estate sold in the foregoing cause as made and reported by Ware Wainwright, Trustee, to report claims authenticated according to the undersigned on or before the 1st day of December, next, at which time he is required to state an account distributing the assets among the persons entitled thereto.

ALBERT SLEMONS,
Auditor.

NOTICE.

OAK HALL, S. E. CORNER 6TH & MARKET STS., PHILAD'A

I take pleasure in informing my friends that I have given up business at the corner of 4th and Market, I am now with

WANAMAKER & BROWN,
AT OAK HALL.

THE LARGEST CLOTHING HOUSE IN AMERICA.

S. E. Corner 6th and Market Sts,

where I shall be pleased to see you and accommodate you with anything in the Clothing Line, either in the Custom Department or Ready-Made Clothing. Most Respectfully,
G. S. MASTEN.

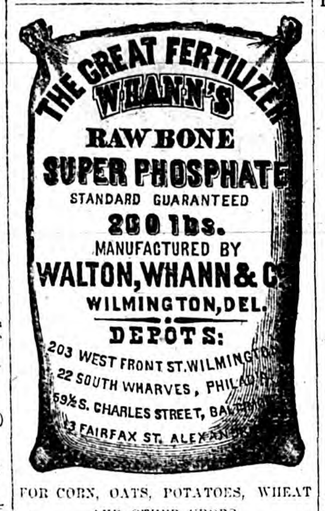

FOR CORN, OATS, POTATOES, WHEAT AND OTHER CROPS,

AND ON SMALL FRUITS & VEGETBLES

WHANN'S
Raw Bone Super-Phosphate
is without a Rival.

It has repeatedly excelled Pure Peruvian Guano, and produced large crops, while at the same time it permanently improves the land.

Beware of Imitations.

FOR SALE BY

HUMPHREYS & TILGHMAN,
Salisbury, Md.

The following gentlemen have used it with much satisfaction:

Wm. M. Ruark, Jacob Phillips,
H. Humphreys, Wm. S Tilghman
A. W. Woodcock.
apl 29 1y-71

AVERIL BARLOW,
MANUFACTURER
And Wholesale and Retail Dealer in
Superior Furniture.
Factory, 1126 *and* 1128 *Charlotte Street,*
WAREROOMS,
45 *South Second Street, Philadelphia.*

He makes his Furniture from Thoroughly Seasoned Lumber, and sells it lower than any other Dealer in Philadelphia, and warrants it five years. His Designs are New and Original, and the Workmanship equal to any in the City.

Testimonials from Lumber Dealers:

No one buys of us better or more thoroughly-seasoned Lumber than A. Barlow.

ELLIS P MOORE & CO., Foot of Brown St.
HENRY, BAYARD & CO., Ridge Av & Master.
CHARLES ESTE, 17th & Callowhill.

He has also on hand the Finest Assortment of Cottage Furniture in the City, and a great variety of First Class Mattrasses.

Call and examine his Stock, and compare prices with other Establishments.
m25 71 8m.

ESTABLISHED 1840.
JOHN C. SMITH & SON.
155½ WEST BALTIMORE ST.,
Baltimore, Md.

MANUFACTURERS and Wholesale Dealers in Fine Cigars.

Country Merchants are invited to call and examine our stock. [nov 12-1y

Watches and Jewelry

A.W. WOODCOCK,
MAIN STREET, One door above Wm. Birckhead's Store, SALISBURY, MD..

WOULD respectfully call the attention of his customers and the public to his magnificent assortment of

Gold and Silver Watches, Clocks, Jewelry, Silver and Plated Ware, and a nice assortment of Castors,

together with all articles pertaining to a first class Jewelry Store.

The repairing of Watches; Clocks and Jewelry made a special branch of business.

Thankful for the patronage extended in the past, a continuance of the same is solicited.
Feb 8 y

CANFIELD, BRO, & CO.
WATCHES, JEWELRY,
SIVER WARE.
Diamonds, Pearls, Bronzes. Clocks,
FANCY GOODS.
229 BALTIMORE STREET,
BALTIMORE.
Agents for Walhm American Watches
Oct 8-1y

ST. CLAIR HOTEL,
Monument Square, Baltimore, Md.
GILMOUR & SONS, Proprietors.
The only Hotel in Baltimore furnished with Passenger Elevator and Fire Escapes. Has been thoroughly renovated and refitted. Opened May 1st, 1871. [m13 6m

House Furnishing Goods.

SPECAL NOTCE

CHANGE OF BUSINESS

GOODS AT COST OF IMPORTATION.

AN EXTRAORDINARY OPPORTUNITY FOR THE PURCHASE OF

HOUSE-FURNISHING WARES,

AT IMMENSE BARGAINS.

TABLE CUTTLERY.

PLATED WARES, BRONZES, CLOCKS, PARIAN, GILT AND JAPANED WARES. CHANDELLIERS AND GAS FIXTURES.

KITCHEN UTENSILS.
CHINA, GLASS AND CROCKERY.

ALL AT A SACRIFICE,
TO CLOSE PRESENT BUSINESS.

CORTLAN & CO.,
216 & 218 Baltimore St.,
IMPORTERS OF
CHINA, GLASS AND HOUSE-FURNISHING GOODS.
nov. 26, 1870-tf.

The Cheapest and Best
Stoves, and Tin-Ware

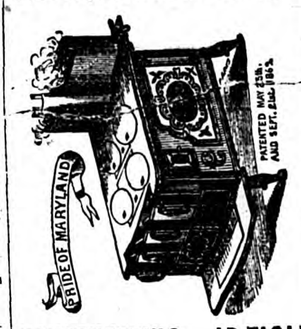

HOUSEKEEPING ARTICLE

On the Easter Shore, can be found at

BREWINGTON'S
Stove & Tinware
HOUSE, CAMDEN STREET.

WE keep the Largest and Cheapest Stock on the peninsular. We have a house for the business and will garrantee to sell cheaper than any house on the Shore. Stoves delivered to any station on the Del. and E. S. Rail Road free of charge. We keep the "Pride of Maryland" Cook Stove, the greatest invention of the age, the Stove for the million. Clothes thoroughly washed without rubbing.

Stoves repaired at short notice.

We keep on hand the best and cheapest Pumps for wells in the market. Call and see them.

Write for price ist.
BREWINGTON & WROTEN.
Oct 1, 1870

A

Great opportunity, with immense reductions, is now offered to procure FASHIONABLE and

Handsome

Boots, Shoes and Ready-made Clothing at A. J. WOOD & CO'S. Every

Young

Man, old man, middle-aged, rich, poor, high or low, can be fitted at a price. Every

Wife

should say to her husband—go to WOOD & CO'S Great Clothing Bazar for CHEAP and Fashionable Ready-made Clothing, where every article is

Guaranteed

as represented or the money refunded

To

any customer buying Boots Shoes Clothing Hats & Caps &c.

Every

article is the very best, and of the LATEST STYLE, and we make no vain assservation in saying that we can sell them cheaper than any house in the trade. Every

Man

is invited to give our stock an examination, and if you don't see what you want ask for it.

In

our Notion Department we have a STOCK unsurpassed, consisting of Gent's Collars, Cuffs, Scarfs, Gloves, Suspenders, Soaps, Perfumery &c., &c.

The

Gentleman who wishes his measure taken for a suit, can be accommodated and we will guarantee him the best fit in the

World.

If we should fail in so doing he will not be compelled to take the Clothes.

Don t forget the place.

A. J. WOOD & CO.,
Main Street, Salisbury, Md.
m13 7m

A GREAT CHANCE FOR AGENTS

Do you want a situation as agent, local or traveling with a chance to make $5 to $20 per day selling our new 7 strand White Wire Clothes Lines to last forever. Sample free, so there is no risk. Address Hudson River Wire Works, cor. Water St. & Maiden Lane, Dearborn St. Chicago. (4w

Eastern Shore R. R.

ON AND AFTER MAY 8th, 1870
Daily Trains—Sunday Excepted

Going North

Le Crisfield	7 15 A.M.	12 30 P M
Hopewell	7 30	12 45
Marion	7 45	1 00
Kingston	8 00	1 15
Westover	8 25	1 35
P. Anne	8 55	1 55
Loretto	9 05	2 10
Eden	9 20	2 25
Forktown	9 35	2 40
Sallsbury	10 25	3 00
Wm.Sid'g	10 35	3 10
Ar Delmar	10 45	3 20

Going South

Le Delmar	7 35 A M	2 43 P.M
Wm Sid'g	7 45	2 50
Salisbury	8 00	3 30
Forktown	8 15	3 45
Eden	8 30	4 00
Loretto	8 40	4 15
P. Anne	8 55	4 35
Westover	9 25	5 00
Kingston	9 45	5 15
Marion	10 00	5 30
Hopewell	10 15	5 45
Ar Crisfield	10 30	6 00

No 1 arrives at Wilmington 3.50 P. M.; Philadelphia, 5.20; Baltimote, 8.09. No 2 arrives at Wilmington at 10.00 P. M.; Philadelphia, 11.30; Baltimore, 3.50 A. M. No 3 will leave Baltimore at 7.30 P. M; Philadelphia 11.30; Wilmington, 12.55 A. M. No 4 will leave Baltimere at 7.30 A. M.; Philadelphia, 8.30. Wilmington, 10.10.

Trains Going North

No. 1 has Passenger, Mail, and Express Cars, with *Norfolk boat freight*, and will do all local freight work, and will take all unperishable freight for Del. R. R., and its connections. Shippers will see that all such freights are at the R. R. Station 30 minutes before arrival of Train, otherwise it might lay over one day.

No. 2 is expressly a Fruit and Berry Train, with one Passenger car attached, which runs all the way to Wilmington. When cars are left at the stations fruit must be loaded and ready on arrival of Train.

Trains Going South

No. 3 will have the one Passenger car, and empty crates, and cars for the Fruit and Berry business.

No. 4, Regular Passenger, Mail, and Express cars, with all-way freight. Connects with Boats at Crisfield for Balt, on Monday and Thursday Evenings.

W. THOMSON,
Superintendant

Delaware Rail Road

SUMMER ARRANGEMENT.

ON AND AFTER MONDAY, May 8th, 1871, Passenger Trains will run as follows until further notice—

All Trains Sundays Excepted.

Trains Going North, Leave

Delmar,		11 00A M.
Laurel,		11 15
SEAFORD,		11 35
Bridgeville,		11 50
Greenwood,		12 05 P,M
Farmington,		12 15
Milford,	7 00 A,M,	
Harrington,	7 20	12 30
Felton,	7 30	12 50
Canterbury,	7 35	12 55
Woodside,	7 40	1 05
Wyoming	7 50	1 15
DOVER,	8 00	1 25
Moorton,	8 10	1 40
Brenford,	8 15	1 45
Smyrna,	8 05	1 40
CLAYTON,	8 25	1 55
Sassafras R'd,	8 30	2 00
Blackbird,	8 40	2 15
Townsend,	8 45	2 20
MIDDLETOWN,	9 05	2 35
Mt Pleasant,	9 15	2 45
Kirkwood,	9 25	3 00
Rodney,	9 30	3 05
Bear,	9 40	3 15
State Road	9 45	3 20
New Castle,	9 55	3 33
Ar. Wilmington,	10 15	3 55
Philadelphia,	11 45 A. M,	5 26 P, M
Baltimore,	1 05 P, M	6 10

Trains Going outh Leave

Philadelphia,	8 30 A. M,	5 00P, M
Baltimore,	7 25	2 40
Wilmington,	10 10	6 25
New Castle,	10 30	6 45
State Road	10 35	6 50
Bear,	10 45	7 00
Rodney,	10 55	7 07
Kirkwood,	11 00	7 10
Mt Pleasant,	11 10	7 20
Middletown,	11 25	7 35
Townsend,	11 35	7 45
Blackbird,	11 40	7 55
Sassafras R'd,	11 45	8 00
Clayton,	11 55 M,	8 10
Ar. Smyrna,	12 15P,M,	8 30
Lve, Brenford;	12 60	8 15
Moorton,	12 05	8 25
Dover,	12 20	8 35
Wyoming	12 30	8 45
Woodside,	12 40	8 50
Canterbury,	12 45	9 00
Felton,	12 50	9 05
Harrington,	1 10	9 25
Milford,		9 45
Farmington,	1 15	
Greenwood,	1 26	
Bridgeville,	1 37	
Seaford,	1 58	
Laurel,	2 14	
Delmar,	2 25	

NEW CASTLE TRAINS.

Leave New Castle for Wilmington and Philadelphia at 7.40 A. M. Leave Philadelphia, 11 45 A. M., and Wilmington, 1 00 P. M., for New Castle.

SMYRNA BRANCH TRAINS.

Additional to those above, leave Clayton for Smyrna 8 40 A. M., and 2 00 P. M., leave Smyrna for Clayton 11 35 A M. and 7 35 P. M., to make connections with trains to and from Dover, and Stations south.

FREIGHT TRAIN, with passenger car attached will leave stations named at the following Changed Hours, (subject to delays incident to freight business,) viz.: Going South, leave Wilmington about 12.55 A. M.; New Castle, 1.20; Middletown, 2.25; Townsend, 2.45; Clayton, 3.15; Dover, 4.00; Wyoming, 4-10; Felton, 4.40; Harrington, 5,05; Farmington, 5,15 Bridgeville, 5,50; Seaford, 6.15; Laurel, 6.45, and arrive at Delmar 7.05 A M. Passengers leaving Baltimore at 7 30 P. M., Philadelphia at 11.30 P. M., will make close connection with this train at Wilmington.—Going North, will leave Delmar, 2 30 P M; Laurel 2.55; Seaford 3.25; Bridgeville 4.00; Farmington 4,45; Harrington 5.10; Felton 5.35; Wyoming, 6.10; Dover 6.30; Clayton 7-10; Townsend 7.45; Middletown 8.10; Kirkwood, 8.40; New Castle 9.25, and be due at Wilmington 9 50 P. M, Philadelphia, 11 30; and Baltimore 3.50 A.M.

This train will stop to take up passengers only at stations named, but will set down passengers at any regular stopping place except Hare's Corner, State Road, Rodney & Dupont.

CONNECTIONS.

At Townsend, with the Kent County, and Queen Anne's & Kent Railroads for Kennedyville, Sudlersville and intermediate places.

At Clayton, with M. & D. R. R. for Easton and intermediate places.

At Harrington, with J. & B. R. R. for Milford, Georgetown, Lewis and intermediate places.

At Seaford, with D. & D. R. R., for Federalsburg and Cambridge, &c.

At Delmar, with E. S. R. R. for Salisbury, Princess Anne, Crisfield; also for Berlin and other stations on the W. & P. R. R.

H. F. KENNEY, Sup't Del. R. R.
May, 13, 1870.

SEASON OF 1870-71.

MASON & HAMLIN CABINET ORGANS.
Important Improvements.
Patented June 21st, and August 23, 1870.

Reduction of Prices.

The Mason & Hamlin Organ Co., have the pleasure of announcing important improvements in their Cabinet Organs, for which Patents were granted them in June and August last. These are not merely meretricious attachments, but enhance the substantial excellence of the instruments.

They are also enabled by increased facilities for manufacture, to make, from this date, a farther reduction of prices on several leading styles.

Having completed and added to their former facilities a large new manufactory, they hope hereafter to *supply all orders promptly.*

The Cabinet Organs made by this Company are of such universal reputation, not only throughout America, but also in Europe, that few will need assurance of their superiority.

They now offer FOUR OCTAVE CABINET ORGANS, in quite plain cases, but equal according to their capacity to anything they make, for $50 each. The same, Double Reed, $65. Five Stops, with Knee swell and Tremulant, in elegant case, with several of the Mason & Hamlin improvements, $125. The same Extra, with new Vox Humana, Automatic Swell, &c., $160. Five Octaves, Three Sets Reeds, Seven Stops with Euphone, a splendid instrument, $525.

A new illustrated catalogue with full information and reduced prices, is now ready, and will be sent free, with a testimonial circular, presenting a great mass of evidence as to the superiority of these instruments, to any one sending his address to the Mason & Hamlin Organ Co., 154 Tremont St., Boston, or 596 Broadway New York.

MANNERS, FISHER & CO'S.,
DELAWARE SASH
DOOR, BLIND, SHUTTER, WINDOW FRAME and MOULDING MANUFACTORY,
SEAFORD, DEL.,

Will furnish all the above mentioned articles at prices, and workmanship to compete with any Factory in the United States.

Also, OYSTER and FRUIT BOXES, Crates of every description, together, with a full assortment of Lumbers

FLOORING, SIDING, ROOFING,
SCANTLIN, WHITE and YELLOW PINE,
RAILING & BALUSTRADES FOR STAIRS,

And a general assortment of Building Material, Scroll Work and Brackets furnished to order.

Builders and Dealers will find it to their advantage to give us a trial and be at once convinced of the above facts.

H. S. BREWINGTON,
Agent, Salisbury, Md.

Will give prompt attention to to all orders left with him. Estimates on all work furnished when desired [dec 10-6m.

A LECTURE TO YOUNG MEN.

Just Published, in a Sealed Envelope. Price 6 cts

A LECTURE ON THE NATURE, TREATMENT & RADICAL

Cure of Spermatorrhœa, or Seminal Weakness, Involuntary Emissions, Sexual Debility, and Impediments to Marriage generally; Nervousness, Consumption, Epilepsy, And Fits; Mental and Physical Incapacity, *resulting from Self-Abuse, &c.*—By ROBERT J. CULVERWELL, M. D., Author of the "Green Book," &c.

The world-renowned author, in this admirable Lecture, clearly proves from his own experience that the awful consequences of Self Abuse may be effectually removed without medicines, and without dangerous surgical operations, bougies, instruments, rings, or cordials, pointing out a mode of cure at once certain and effectual by which every sufferer, no matter what his condition may be, may cure himself cheaply, privately, and radically. THIS LECTURE WILL PROVE A BOOK TO THOUSANDS AND THOUSANDS.

Sent under seal, to any address, in a plain sealed envelope, on the receipt of six cents, or two postage stamps. Also, Dr. Culverwell's "Marriage Guide," price 25 cents. Address the Publishers,

CHAS. J. C. KLINE & CO.
72 Bowery, New York, Post Office Box 4,586.
Sent 10-1

For Rent!

THE subscriber will rent for one or more years, his Hotel Property, known as Barren Creek Springs, this property is all in good order, having recently gone through a thorough repair. There is about 50 Acres of cleared land attached to the Hotel, the water of these Springs cannot be equaled by any in the State and they are more resorted to year by year.—For further particulars apply immediately, to

JOSEPH ERATTAN,
Barren Creek Springs, Md.
ly 22 71 3t.

WASHINGTON COLLEGE, MD.

Scholarships, for three and five years tuition, in this institution, can now be purchased for Fifty and Seventy-five dollars. And it is to be hoped that those having Sons to educase will avail themselves of these very liberal terms. Catalogues can be obtained on application to JAMES T, CARLILE, V. P
Sept, 16-3t.

W. H. MARVILL,
WITH
WM. F. HANSELL,
21 *North 4th Street Philadelphia.*
IMPORTER AND WHOLESALE DEALER IN
CHINA, GLASS & QUEENSWARE.
Original Packages constantly on hand.
m23 71 6m.

E. F. NAMUTH,
Nos. 3 & 4 NORTH STREET,
MERCHANT TAILOR,
FRANKLIN BUILDING,
Baltimore, Md.
Sept17-1y

D. B. SLFER'
WHOLESALE & RETAIL
FURNITURE, CHAIR AND BEDDING
WAREROOMS,
No. 66 North 2nd St. Below Arch, West Side,
PHILADELPHIA.
Factory and Wholesale Department
1603 *North Sixth Street, above Oxford.*
mar 25 71 8m

JOB PRINTING Neatly and Expeditiously Executed at this Office.

VINEGAR BITTERS

J. WALKER, Proprietor. R. H. McDONALD & Co., Druggists & Gen. Agents, San Francisco, Cal., and 34 Commerce street, N. Y.

MILLIONS Bear Testimony to their Wonderful Curative Effects.

They are not a vile **Fancy Drink,** Made of **Poor Rum, Whiskey, Proof Spirits and Refuse Liquors** doctored, spiced and sweetened to please the taste, called "Tonics," "Appetizers," "Restorers," &c., that lead the tippler on to drunkenness and ruin, but are a true Medicine, made from the Native Roots and Herbs of California, free from all **Alcoholic Stimulants.** They are the **GREAT BLOOD PURIFIER and A LIFE GIVING PRINCIPLE,** a perfect Renovator and Invigorator of the System, carrying off all poisonous matter and restoring the blood to a healthy condition. No person can take these Bitters according to directions and remain long unwell, provided their bones are not destroyed by mineral poison or other means, and the vital organs wasted beyond the point of repair.

They are a Gentle Purgative as well as a Tonic, possessing, also, the peculiar merit of acting as a powerful agent in relieving Congestion or Inflammation of the Liver, and all the Viscral Organs.

FOR FEMALE COMPLAINTS, in young or old, married or single, at the dawn of womanhood or at the turn of life, these Tonic Bitters have no equal.

For Inflammatory and Chronic Rheumatism and Gout, Dyspepsia or Indigestion, Bilious, Remittent and Intermittent Fevers, Diseases of the Blood, Liver, Kidneys and Bladder, these **Bitters** have been most successful. **Such Diseases** are caused by **Vitiated Blood,** which is generally produced by derangement of the **Digestive Organs.**

DYSPEPSIA OR INDIGESTION, Headache, Pain in the Shoulders, Coughs, Tightness of the Chest, Dizziness, Sour Eructations of the Stomach, Bad Taste in the Mouth, Bilious Attacks, Palpitation of the Heart, Inflammation of the Lungs, Pain in the regions of the Kidneys, and a hundred other painful symptoms, are the offsprings of Dyspepsia.

They invigorate the Stomach and stimulate the torpid Liver and Bowels, which render them of unequalled efficacy in cleansing the blood of all impurities, and imparting new life and vigor to the whole system.

FOR SKIN DISEASES, Eruptions, Tetter, Salt Rheum, Blotches, Spots, Pimples, Pustules, Boils, Carbuncles, Ring-Worms, Scald Head, Sore Eyes, Erysipelas, Itch, Scurfs, Discolorations of the Skin, Humors and Diseases of the Skin, of whatever name or nature, are literally dug up and carried out of the system in a short time by the use of these Bitters. One bottle in such cases will convince the most incredulous of their curative effects.

Cleanse the Vitiated Blood whenever you find its impurities bursting through the skin in Pimples, Eruptions or Sores; cleanse it when you find it obstructed and sluggish in the veins; cleanse it when it is foul, and your feelings will tell you when. Keep the blood pure, and the health of the system will follow.

Pin, Tape, and other Worms, lurking in the system of so many thousands, are effectually destroyed and removed. Says a distinguished physiologist, there is scarcely an individual upon the face of the earth whose body is exempt from the presence of worms. It is not upon the healthy elements of the body that worms exist, but upon the diseased humors and slimy deposits that breed these living monsters of disease. No System of Medicine, no vermifuges, no anthelmintics will free the system from worms like these Bitters.

J. WALKER, Proprietor. R. H. McDONALD & CO., Druggists and Gen. Agents, San Francisco, California, and 32 and 34 Commerce Street, New York.

SOLD BY ALL DRUGGISTS AND DEALERS.
May 1-1y

SONG for **NO** **PITY** for **DOLLARS**

A New School Book by H.S. Perkins. Price, $7.50 per dozen. Contains over two hundred new and beautiful Songs, Duets, etc., by Will S. Hays, Webster Thomas, etc. Every thing is new, fresh and sparkling. Content's and specimen pages sent free. Sample copies mailed free of postage to teachers for 65 cents. Liberal terms for introduction.

Worth of Music FOR $3.00.

Subscribers to Peters Musical Monthly are getting their Music for less than two cents a piece. Those who have not seen this Musical Magazine should send 30 cents for a sample copy. The music is by Hays, Thomas, Kinkel, Perkley, and other popular writers. Two back numbers for 40 cents. Four back numbers for 75 cents.

Address,
J. L. PETERS, 599 Broadway, New-York.
June, 24-4m

BALTIMORE
FIRE INSURANCE
COMPANY.
Established upwards of half a century.
S. W. Cor. South and Water st., Baltimore.

THIS company insures against loss or damage BY FIRE, in the city or country, on all various descriptions of property.

This company also issues PERPETUAL or PERMANENT POLICIES.

BOARD OF DIRECTORS:

JOSHUA I. COHEN, President,

Wm. G. Harrison,	Richard S. Steuart,
George R. Vickers,	Wm. H. Brune,
Francis W. Alricks,	Herman Von Kapff,
David S. Wilson,	F. Robert Jenkins,
Josiah Pennington,	C. Morton Stewart,
Francis T. King,	B. F. Newcomer,
Henry Carroll,	Orville Horwitz,

William W. Taylor.

FREDERICK WOODWORTH, *Sec'y.*

Communications addressed to the Secretary, (Baltimore, Md.) will receive prompt attention
April 30—y

OFFICE BOOTH & GARRETT LABORATORY, &c.

Philadelphia, March 24th, 1871.

It is our constant practice to make chemical analysis of the Phosphate manufactured by Messrs. WANTSON & CLARK, of this city.—We analize the materials employed in the manufacture, the materials in the course of manufacture, and the finished product ready for commerce. We know from our analysis that it is the constant endeavor of W. x C. to throw into market a uniform and reliable fertilizer, which shall not be inferior to the best, but rather surpass them. The average analysis of of the part year's work shows the contents of their fertilizer to be:

Soluble Phosphoric Acid about 7 per cent. equivalent to total Bone Phosphate 15 per cent.

Total Phosphoric Acid about 15 per cent. equivalent to total Bone Phosphate 32 ¾ per

Ammonia about 1 per cent., equivalent to Sulphate of Amonia, 4 per cent.

The Soluble Phosphoric Acid fluctuates from 6½ @ 7½ per cent., the total from 14 to 16 per cent., and the Amonia, from 1 to 1·20 per cent.

As we have made numerous analysis of similar fertilizers, made by other firms, we can assert that the article made by W. x C., is not surpassed by any others on sale that we have examined, but that it is decidedly superior to the greater part of them, and is, moreover, very uniform in composition.

Respectfully yours,
BOOTH & GARRETT.

For Sale by J. JOHNSON & CO.,
Salisbury, Maryland.
apl 22 17-6m.

THIS IS NO HUMBUG! By sending 35 CENTS with age, height, color of eyes and hair, you will receive, by return mail, a correct picture of your future husband or wife, with name and date of marriage. Address W. FOX, P. O. Drawer No. 24, Fultonville, N. York. (fy29 4w

HAMILTON ACADEMY, BALTIMORE, MD.

The next session of this Boarding and Day School for young gentlemen, will commence on the 6th of SEPTEMBER. A limited number of resident pupils will be received in the Principal's family and treated as members of the same. The number being small, individual attention can be given to their moral as well as intellectual culture, an impossibility in large boarding schools. The long experience of the Principal and his assistants offer an unsurpassed opportunity to pupils to prepare for any class in college or for commercial occupations.

TERMS: $50 per ten months for Boarders. For Day Scholars, from $50 to $120, according to advancement. For further particulars and references address the Principal W. TAZEWELL FOX, A. M.,
aug 12 6m Baltimore, Md.

CHANGE OF SCHEDULE, OF THE EASTERN SHORE STEAMBOAT COMPANY.

THE STEAMER "MAGGIE," CAPT. S. H. WILSON,

Will leave Crisfield for Baltimore, every MONDAY and THURSDAY at 7 o'clock, P. M. Returning, leaves Baltimore every TUESDAY and FRIDAY at 5 o'clock, connecting with the

STEAMER "SUE," CAPT. WM. F. VEASEY,

at Crisfield for Northampton County and Norfolk, Virginia. [nov 12-tf

LEADING RAIL ROAD HOUSE.

S. W. Cor. Eighth and Spring Garden Streets,
PHILADELPHIA, PA.

Open day and night. Travellers coming North by Delaware and Maryland Road, or all travellers arriving at Depot, Broad and Prime, can reach the House by taking the Passenger Cars opposite the Depot. Charges moderate.

T. N. WARE,
Jy 29 71 Proprietor.

THE AMERICAN WASHER!
PRICE, $5.50.
THE AMERICAN WASHER SAVES MONEY, TIME, AND DRUDGERY.

The Fatigue of Washing Day no Longer Dreaded, but Economy, Efficiency, and Clean Clothing Sure.

In calling public attention to this little machine, a few of its invaluable qualities, not possessed by any other washing machine yet invented, are here enumerated.

It is the smallest, most compact, most portable, most simple in construction, most easily operated. A child ten years old, with a few hours' practice, can thoroughly comprehend and effectually use it. There is no adjusting, no screws to annoy, no delay in adjusting! It is always ready for use! It is a perfect little wonder! It is a miniature giant, doing more work and of a better quality, than the most elaborate and costly. One half of the labor is fully saved by its use, and the clothes will last one-half longer than by the old plan of the rub board. It will wash the largest blanket. Three shirts at a time, washing thoroughly! In a word, the addition of any family, from a quilt to a lace curtain or Cashmere Hanke-rchief, are equally within the capacity of this LITTLE! It can be fastened to any tub and taken off at will.

No matter how deep rooted a prejudice may exist against Washing Machines the moment this little machine is seen to perform its wonders, all doubts of its cleansing efficacy and utility are banished, and the doubter and detractor at once become the fast friends of the machine.

We have testimonials without end, setting forth its numerous advantages over all others, and from hundreds who have thrown aside the unwieldy, useless machines, which have signally failed to accomplish the object promised in pompous and loud sounding advertisements.

It is as perfect for washing as a wringer is for wringing. The price, still a paramount induc-ment to good users, has been placed so low that it is within the reach of every housekeeper, and there is no article of domestic economy that will repay the small investment as soon.

$5.50.

All that is asked for this GREAT LABOR SAVER is a fair trial. We guarantee each machine to do its work perfectly.

SOLE AGENTS FOR THE UNITED STATES,
A. H. FRANCISCE & CO.,
513 Market St., Philad'a. Pa.
The largest and cheapest WOODEN WARE HOUSE in the United states. [sept 2 71-3m.

Perfect Coat-Fitting
SHIRTS.
HUTCHINSON & THOMAS,
MANUFACTURERS,
217 West Baltimore Street.
BALTIMORE.

Measures taken, and orders received by

E. L. D. PARKER,
Salisbury, Maryland.

Entire Satisfaction Guaranteed. Samples subject to Approval.
Dec. 17, 1870-1y.

BUY THE GENUINE

Standard Scales.
Every Scale Warranted.
MORE THAN 250 DIFFERENT MODIFICATIANS.
STOCK SCALES—HAY SCALES—COAL SCALES—DAIRY SCALES—PLATFORM SCALES—COUNTER SCALES—&c., &c., &c.,
Alarm Money Drawers.
FAIRBANKS & CO.,
166 W. Baltimore St. Balto.
252 BROADWAY, New York.
93 MAIN STREET, Buffalo.
Fairbanks. 118
fy 29 71 3m.

WANTED AGENTS UTTER $25. It makes the on both sides) and feed Shuttle Machines Licensed by Wheeler and Singer & Co. Machines sold for ments, and the sec tion. Address J. ton, Mass., Pitts St. Louis, Mo.

FOR RENT.—The pied by B. H. P 1872. For further pa
f 1 71-3t M

The Salisbury Advertiser.

IS PUBLISHED EVERY SATURDAY MORNING,

AT SALISBURY, MD.

One Copy, one year, in advance . . . $1.00
If not paid in 60 days, 1.50
☞ Single copies five cents.

RATES OF ADVERTISING:

One square—six lines or less, solid measure ment Nonpareil—inserted one time for $1.00, and 25 cents for each subsequent insertion.

Bills for advertisements due after first insertion

JOB PRINTING Executed with neatness and dispatch at the office of the Advertiser.

Salisbury Advertiser.

Vol. 5. SALISBURY, WICOMICO COUNTY, MD., SATURDAY, OCTOBER 28, 1871. No. 7.

Defaulters to the State.

STATE OF MARYLAND,

Treasury Department,

COMPTROLLER'S OFFICE,

Annapolis, October 6th, 1871.

In compliance with Section 6, Article 69, Code of Public General Laws, to wit:

"The Comptroller shall furnish each oficer of the State whose accounts are in arrears, at least sixty days prior to a general election, a full statement of his accounts, and in default of his accounting for such deficiencies within thirty days, then it shall be the duty of the Comptroller to have published weekly *for one month*, in one or more newspapers in the several counties of the State and the city of Baltimore, the names and titles of said officers, with the amount of such deficiencies."

I herewith publish the following list which enbraces the names of all accounting officers in default to the State of Maryland, together with the amount of principal and interest due by each.

LEVIN WOOLFORD, *Comptroller.*

ALLEGANY COUNTY.		PRINCIPAL.	INTEREST.	TOTAL.
George W. Hoover, late Register Wills,		$ 400 00	8 00	408 00
Elijah Fuller, Regsiter Wills, estimated		1,293 86	366 05	1,659 91
J. Floyd McCullough, Collector,	1867	2,276 98	869 93	3,146 91
W. R. Getty, "	1870	7,051 31	227 33	7,278 64
ANNE ARUNDEL COUNTY.				
Richard I. Duvall, late Register Wills,		402 96	211 30	614 26
E. W. Duvall, Sheriff		1,626 50	89 45	1,715 95
Wm. Glover, Collector,	'65	22 29	7 59	29 88
" " "	'67	100 34	28·13	128 47
James Sanford, "	'65	899 17	465 38	1,364 55
Edward Balden, "	'69	2,345 26	233 60	2,578 86
E. Henry Shiply, " "		816 11	113 33	929 44
BALTIMORE CITY.				
Thos. R. Rich, late Notary Public		819 79	217 24	1,037 03
Leander Warren, " " "		213 06	56 46	269 52
Lewis Sutton, " " "		6,030 00	3,831 73	9,861 73
Joseph T. Atkinson, " " "		204 11	4 08	208 19
L. G. Norwood, late Ck. Ct. Com. Pleas		5,350 29	5,851 83	11,202 12
Wm. J. Hamill, " " " " "		2,102 89	1,352 27	3,455 16
Ths. H. Gardner " " Criminal Ct.		2,499 05	1,758 90	5,257 95
Nathaniel Hickmam, late Reg. wills		7,438 13	4,291 79	11,729 92
Wm. Reeder, late Tobaco Inspector.		3,099 90	6,230 79	9,330 69
Richard France, Lottery Contractor		12,750 00	8,160 00	20,910 00
BALTIMORE COUNTY.				
Francis J. Wheeler, late Sheriff,		312 10	276 53	588 63
James Thompson, "		47 12	13 83	60 95
John K. Harvey, " "		19 18	11 63	30 81
Wm. Button, Collector,	'64	8 82	86 82	95 64
" " "	'65	1,505 90	715 56	2,221 46
" " "	'66	4,134 94	1,310 36	5,445 30
Jacob Beckley, "	'66	20 62	35 61	56 23
" " "	'67	100 44	32 96	133 40
" " "	'68	29 86	44 33	74 19
John W. McCauley, "	'68	150 70	168 82	329 52
" " "	'69	1,004 42	124 31	1,128 73
" " "	'70	6,005 47	231 29	6,236 76
J. Dixon O'Dell, "	'68	2,212 74	485 18	2,697 92
John S. Biddison, "	'70	2,103 36	121 46	2,224 82
James H. Onion, "	'68	2,392 72	446 29	2,839 01
Zackariah Albau, "	'69	6 21	20 70	26 91
" " "	'70	95 50	13 21	108 71
Thomas M. Scott, "	'70	1,069 23	63 80	1,133 03
Caleb S. Taylor, "	'70	4,028 14	185 51	4,213 65
Thos. P. Phillips, "	'69	55 89	49 28	105 27
" " "	'70	1,269 23	89 14	1,358 37
Richard Hutchins, "	'68	76 92	24 81	101 73
Nelson Cooper, "	'68	1,245 38	24 82	1,269 67
Abram Jessop, "	'68	2,495 83	429 50	2,925 33
Martin Conn, "	'68	20 82	18 43	39 25
" " "	'69	74 26	19 40	93 66
" " "	'70	423 28	25 51	448 79
Thos. H. Moore, "	'70	880 84	84 09	964 93
CALVERT COUNTY.				
Thos. John Hutchins, late Sheriff,		60 00	39 20	99 20
Zackariah Bowen, " "		302 00	457 60	759 60
O. C. Harris, " "		76 00	20 73	96 73
Sterling Smith, " "		31 50	3 46	34 96
Eliud Simmons, Collector,	'50	5 65	188 59	194 24
James B. Elliott, "	'65	60 80	26 75	87 55
Wm. D. Hellen, "	'65	82 88	62 92	145 80
J. B. Hutchins, "	'65	284 87	140 32	425 19
Henry F. Gibson, "	'59	26 50	22 29	48 79
CAROLINE COUNTY.				
Wm. G. Nicholson, late Reg. Wills,		104 45	73 64	178 09
Edward L. Young, " Sheriff,		234 41	348 90	583 31
James H. Barwick, " "		145 53	159 01	304 54
Alex. Knotts, " "		4,112 79	853 76	4,966 65
Ema Lowe, " "		351 60	39 90	391 50
R. K. Richardson, " "		99 71	5 12	104 83
Joseph Pearson, Collector,	'67	83 74	74 24	157 98
Jas. H. Barwick, "	'45	686 81	1,999 13	2,685 94
Edward Dobson, "	'60	364 41	234 15	598 56
Thos. C. Wyatt, "	'65		98 10	98 10
" " "	'66	1,914 93	596 00	2,510 93
Edgar Plummer, "	'68		62 53	62 53
" " "	'69	2,832 93	285 86	3,118 79
Robt. H. Adams, "	'70	21 89	29 93	51 82
Saml. J. Jarman, "	'70	69 05	22 43	91 48
Wm. C. Willoughby "	'70	27 62	9 27	36 39
James W. Thawley, "	'70	1,798 38	86 08	1,884 46
CARROLL COUNTY.				
Lewis Trumbo, late Sheriff		371 10	442 34	813 44
Wm. Segafoose, " "		379 85	249 89	629 74
Jeremiah Babylon, " "		360 71	190 24	550 95
Thos. B. Gist, " "		337 10	54 70	391 80
Edward Spalding, Collector,	'69		9 29	9 29
Jacob Holmes, "	'70	2,516 28	88 86	2,605 14
Wm. J. Feeser, "	'70	328 52	23 15	351 67
A. F. Orendorff, "	'70	84 26	10 66	94 92
Geo. K. Frank, "	'70	454 92	26 41	481 33
Benj. Jackson, "	'70	6 53	11 49	18 02
Joseph Spurrier, "	'70	581 68	19 89	601 57
Nathan Hanna, "	'69	92 42	23 64	116 06
Wm. A. Grimes, "	'70	367 90	23 91	391 81
Mordecai Engler, "	'67	62 11	34 52	96 68
D. W. Snader, "	'70	288 75	15 08	303 83
CECIL COUNTY.				
[illegible]ert M. Walmsley, late Sheriff		38 50	40 50	79 00
[illegible] J. R. Poole, " "		37 25	31 03	68 28
[illegible] Alexander, " "		906 00	116 37	1,022 27
[illegible] McCauley, Collector,	'66		31 05	31 05
[illegible] Pearce, "	'69	1,218 55	109 67	1,328 32
[illegible] Hazel, "	'6[illegible]	16 71	3 76	20 47
[illegible] " "	'69	84 73	7 62	92 35

Defaulters to the State.

CECIL COUNTY CONTINUED.		PRINCIPAL.	INTEREST.	TOTAL.
James A. Mackey Collector	'69	444 84	30 44	475 28
Joseph Golibart, "	'68	3 56	25 37	28 93
Joseph S. Wingate, "	'69	873 65	143 88	1,017 53
Chas. W. Simpers, "	'70	2 38	2 03	4 41
Lambert G. Ford, "	'68	87 93	93 48	181 41
" " " "	'69	1,055 89	213 80	1,369 69
James P. Merritt, "	'70	119 54	22 85	142 39
CHARLES COUNTY.				
R. H. Mitchell, late Clerk.		46 01	53 37	99 38
Thomas S. Stewart, late Sheriff.		1,058 00	438 35	1,496 35
Wm. M. Morris, " "		565 00	90 43	655 43
John R. Murray, " "		190 00	16 08	206 08
Eugene Diggs, St's Aty. for money recovered of Jno. R. Murray, late Collector State Taxes.		929 11	160 27	1,089 38
DORCHESTER COUNTY.				
James A. Bramble, late Sheriff,		64 06	7 55	71 61
De Witt C. Handy, Collector,	1868	86 45	79 85	166 30
John H. Seward, "	"	813 28	158 49	971 77
O. P. Gootee, "	'70	191 56	13 53	205 09
Charles Lake, "	'69		29 40	29 40
Wm. H. Willis, "	'70	81 58	16 99	98 57
Thomas Holland, "	"	269 79	33 26	303 05
Thomas H. Keene, "	'69	94 70	39 31	134 01
" " " "	'70	126 19	8 77	134 96
Thomas H. Handy, "	'69		48 44	48 44
" " " "	'70	2,821 20	111 86	2,933 06
Martin L. Wall, "	'65	981 26	682 12	1,663 38
Thomas W. Wright, "	'66	1,055 49	348 53	1,402 02
" " " "	'67	1,053 49	282 07	1,437 56
L. T. Dunnock, "	'70	31 00	9 31	40 31
John W. Brohawn, "	'62	1,436 90	811 26	2,248 16
R. H. Gambrill, "	'62	186 71	197 73	384 44
" " " "	'63	1,803 79	837 95	2,641 74
FREDERICK COUNTY.				
Caspar Mantz, late Sheriff		169 53	249 73	419 26
Nathan O. Neighbours, late Sheriff		1,545 51	201 39	1,746 90
Daniel Michael, Collector,	'68	641 71	797 59	1,439 30
" " "	'69	18,863 03	2,198 16	21,061 19
Lloyd H. Herring, "	'70	5,689 49	170 67	5,860 16
HARFORD COUNTY				
A. Lingan Jarrett, Clerk		5,579 29	111 58	5,690 87
Wm. Carsin, late Sheriff,		7 36	6 17	13 53
Wm. Young, " "		252 94	60 80	313 12
R. H. Bussey, " "		33 50	39 54	73 04
J. H. Gover, " "		145 10	129 82	274 92
Wm. Ady, Collector,	'69	397 98	94 95	492 93
Jno. T. Street, "	'70	899 53	77 98	977 51
James Spicer, "	'50	316 22	403 64	719 87
" " "	'51	277 78	341 57	619 35
W. E. Whiteford, "	'70	45 89	11 21	57 10
Benj. F. Cronine, "	"	157 48	62 15	219 63
HOWARD COUNTY.				
Washington Gaither, late Sheriff		334 41	502 37	836 78
Charles G. Haslup, " "		579 32	745 81	1,325 13
John Oren, " "		392 00	305 21	697 21
Wm. A. Webb, " "		227 00	31 59	258 59
Claudius Stewart, " "		180 00	9 60	189 60
W. H. Crawford, Collector,	'45	109 04	1,258 00	1,367 04
Thos. M'Crea, Jr., "	'69	1,692 95	362 25	2,055 20
Chas. G. Linthicum, "	'70		14 74	14 74
KENT COUUNTY.				
Jesse K. Hines, Clerk, (Estimated)		5,000 00		5,000 00
Wm. M. Gilpin, late Sheriff		471 95	148 79	620 70
Joseph E. Gilpin " "		175 33	29 19	204 52
Saml. G. Copper, Collector,	1867	1,718 83	463 56	2,182 39
" " "	1868	2,945 51	475 59	3,421 10
Edwin Crouch "	1867	2,097 96	421 25	2,519 21
John W. Dwyer, "	1867	2,779 76	785 36	3,565 12
E. E. Miller, "	1870	693 52	26 42	719 94
MONTGOMERY COUNTY.				
Silas Browning, late Sheriff		128 50	113 13	241 63
Jas. H. Claggett, " "		318 64	59 85	378 49
John T. Benson, Sheriff		97 00	1 20	98 20
Wm. F Lazenby, Collector,	1869	196 39	34 83	231 22
" " "	1870	2,555 11	125 15	2,680 26
Wm. Mullican, "	1869	1,401 08	296 87	1,697 95
" " "	1870	2,301 47	127 31	2,428 78
Edward H. Waters, "	1870	514 76	39 71	554 47
James Williams, "	1868		32 74	32 74
" " "	1869	776 19	133 19	909 38
D. H. Candler, "	1843	123 47	839 72	963 19
" " "	1844	1,204 31	2,967 06	4,171 37
" " "	1845	2,794 95	4,377 83	7,172 78
Nelson Burns, "	1846	82 34	1,015 62	1,097 96
W. O. Chappell, "	1857	2,519 31	5,535 37	8,054 68
" " "	1848	3,217 61	4,343 77	7,561 38
John M. Viers "	1861	905 75	567 61	1,473 36
PRINCE GEORGE'S CO.				
Daniel R. Dyer, late Sheriff		815 00	141 75	956 75
John W. Webster, late do.		920 00	689 10	1,609 10
Judson F., Richardson, late Sheriff		5,599 00	1,773 66	7,362 66
John E. Turron, do. do.		215 00	63 00	278 00
Peter G. Grimes, do. do.		4,195 00	618 16	4,813 16
John A. Frazier, do.		48 00	5 22	53 22
R. T Robinson, Collector,	1856	327 91	294 06	631 97
Do. do do.	1857	828 72	679 02	1,507 74
Chas. Ridgely. Jr., do.	1863	1,827 60	1,273 89	3,101 49
Thos. Harvey, do.	1863	234 11	695 74	929 85
Geo. E. Gwynn, do.	1870	1,481 95	234 85	1,716 40
Ben. H. Beckett, Jr., do.	1868	955 39	256 95	1,212 34
Ben. H. Beckett, Sr., do.	1869	1,779 14	267 30	2,046 40
Jno. E. Gardner, do.	1866	3,669 99	1,141 84	4,811 83
Do. do. do.	1867	5,271 09	1,170 75	6,441 84
QUEEN ANNE'S COUNTY.				
John R. Story, Sheriff,		108 40	5 88	114 28
Wm. E. Temple, late Sheriff,		95 80	4 15	98 95
Edward Sudler, " "		569 13	444 76	1,013 89
Geo. T. Burgess, " "		556 24	451 59	1,407 83
L. Hergenrather, Collector,	'70	50 91	3 43	54 34
Thos. Tanner, "	'70	1,259 35	91 05	1,350 40
Thos. A. Embert, "	'69	363 27	269 63	622 90
John. W. Porter, "	'70	812 33	29 84	842 17
W. S. Thompson, "	'69	2,220 69	224 07	2,444 76
Noah C. Merchant, "	'68	1,551 53	265 63	1,817 16
Thos. J. Johnson, "	'70	557 89	75 53	653 42
ST. MARYR'S COUNTY.				
Jno. F. Fenwick, late Sheriff		650 25	112 70	762 95
Jno. B. Hayden, "		33 66	45 79	79 45
Jas. Johnson, "		1 66	2 04	3 70
Tros. L. Davis, "		50 00	28 75	78 75

Defaulters to the State.

ST. MARY'S CO. CONTINUED.		PRINCIPAL.	INTEREST.	TOTAL.
E. T. Abell, Collector,	1852	386 69	1,314 34	1,701 03
Jno. B. Flowers, "	1854	50 14	889 22	939 36
Alex. Milborn, "	1846	9,161 97	17,650 24	26,812 21
P. G. Love, "	1849	687 47	4,062 04	4,749 51
Jos. O. Taylar, "	1870	279 54	19 43	298 97
R. King Clarke, "	1869	16 09		16.09
Jas. F. Abell, "	1868	34 40	9 70	44 10
" " "	1869	99 58	9 00	108 58
Jos. O. Taylor, "	1866	30 49	10 80	41 29
" " "	1867	209 93	76 03	285 96
Robt. J. Bean, "	1866	640 27	216 28	856 55
" " "	1867	1,201 71	166 96	1,468 67
SOMERSET COUNTY.				
John W. Crisfield, State's Attorney, and Joseph Coulbourn, Sheriff, for money collected of Jos. W. Phillips.		2,501 32	425·80	2,927 12
Geo. T. Parsons, Collector,	'69	1,772 00	564 21	2,336 21
Thos. J. Dixon, "	'70	1,498 52	268 05	1,766 57
TALBOT COUNTY.				
John Baggs, Clerk.		191 24	76 58	267 72
Clement S. Clark, late Sheriff.		287 31	144 50	431 81
Saml. Sparklin, do. do		3 93	4 12	8 05
R. T. Larimore, do. do.		219 10	49 76	268 86
Matthias Merrick, do. do.			50 36	50 36
A. W. Lecke, Collector,	'70	4,077 42	162 84	4,240 26
O. P. Sparks, do.	'69	282 09	54 26	336 35
J. Clinton Keets, do	'68		10 74	10 74
Do. do. do.	'69	1,352 74	184 84	1,537 58
Geo. W. Council, do.	'69	35 93	6 17	42 10
WASHINGTON COUNTY.				
Daniel Startzman, Collector,	'70	2,820 67	24 63	2,845 30
Jacob D. Winder. "	'70	802 70	29 97	832 67
Benj. Beck, "	'70	506 75	25 71	532 47
Terrance Byrns, "	'70	395 94	23 01	418 95
Thos. Bevans. "	'70	187 06	14 84	201 90
E. M Mobley, "	'66	783 76	287 01	1,070 77
Jacob Marker, "	'70	440 25	22 65	462 90
John F. Kreigh, "	'68		250 62	250 72
" " "	'69		212 53	212 53
Hamilton Downs, "	'70	959 15	38 79	997 94
WICOMICO COUNMY				
Wm. Howard, late Sheriff		117 44	12 96	130 30
John D. Johnson, "		73 03		73 03
Wm. A. Dennis, Collector,	'69	608 13	78 26	686 39
Joshua Johnson, "	'68	41 77	175 20	216 97
Wash. I. Dennis, "	'69	13 61	21 46	35 07
Thos. J. Twilley, "	'68		15 49	15 49
" " "	'69		12 96	12 96
Jas. H. Shockley, "	'68	2 66	17 70	20 36
Thos. A. Walston, "	'68	21 83	62 13	83 96
" " "	'69	336 41	59 32	395 73
E. M. Waller, "	'69	374 64	141 16	515 80
Hugh Jackson, "	'69	46 92	121 35	163 27
John D. Johnson, "	'70	5,995 25	229 23	6,225 48
WORCESTER COUNTY				
George E. Bowen, Sheriff		479 00	145 06	624 06
Chas. Parker, Collector,	'66	1,058 85	1,299 46	2,358 31
" " "	'67	531 33	759 80	1,291 13
Zadok Marshall, "	'70	2,325 61	166 45	2,492 06

BARGAIN AND SALE.

It was deemed the last and most degrading evidence of the approaching downfall of the Roman Empire when Prætorian Guards put up the imperial throne to the highest bidder, and Didius, Julianus became its possessor at that disgracefulauction. Yet there was still enough Roman virtue left for the people to repudiate that infamous bargain. In two months Didius paid with his head the forfeit of his senseless ambition, and the Prætorian bands were broken up and banished.

We have our Didiuses and our Prætorians, but less manly than even the enslaved Romans, we not only endure, but honor them. Our Prætorians are the 'men inside politics," the leading spirits of the Rings, who hold the mysterious influence which controls delegate elections and nominating conventions. They dictate on whom the "regular nominations" shall fall. Sometimes they claim for themselves a place upon the ticket sometimes, with greater wisdom, they prefer to be the power behind the throne, and put forward their creatures, who fill the offices, and steal for their masters' benefit as well as their own. These latter are our Didiuses. The auction is not public—we have that much sense of decency left—but the secret bargains are none the less corrupting The amount which the office can be made to yield by skilful manipulation, or perhaps by fraud, is accurately calculated, and is parcelled out in advance between the high contracting parties.

The Roman Prætorians took the wages of their infamy, each man to himself, and spent it while Didius had no time to reimburse himself for his outlay by laying additional taxes on his subjects. Our Prætorians are more business like. They extract their wages from the people by high taxes and pilfering, and then out of their abundance use a portion for the purpose of riveting our chains. When election day comes around, they always have money for the expenses. It costs a good deal to manufacture the semblance of public opinion by meetings, and flaming posters, and long advertisements, but still more to arrange the machinery for election frauds. Colonization is an expensive process; "rounders," "repeaters" and fabricators of false returns require to be well paid, and buying up return judges and inspectors to make false counts, though an effectual arrangement, is yet a costly one. It is the people's money that is used for all these purposes. The heavy tax that is levied on the poor man's house; the foul gain that is derived from the fraudulent extortions of sheriffs' deputies! the ingenious jugglery by which costs are extracted from careless tax-payers—all these are sources from which comes the money that is lavished so freely to control our elections by fair means or foul Yet we tamely submit to all this, when the remedy is in own hands We plod on, year after year, seeing our taxes increasing, our debt piling up, our city more and more neglected, while our public servants grow suddenly and mysteriously rich, we recognize all this, we complain of it, and, then when election day comes we do our masters' bidding, march up to the polls and deposit our votes as we are bidden with the serene satisfaction of freemen discharging a great public duty. In making ourselves the slaves of party, we become the slaves of those who control the party and with an insane reverance for "regular nominations," we condone all the sins of the Decalogue in a candidate rather than commit the one unpardonable crime of rebelling against the dictation of our masters. In place of putting the responsibility of an unfit nomination on the shoulders of those who make it, and resolutely refusing to become a party to the inevitably resulting damage to the community, we stupidly assent to the cry that he who refuses to support such a nomination is a traitor. No flock of sheep was ever more easily guided. We plunge into the mire and the brambles at the bidding of our leaders, and then helplessly lament that our wool is torn and soiled. Yet our manly resolve to unite in our own defence and protect the public and private interests that are confided to our keeping—one manifestation of our independence would be sufficient. Our Prætorians cannot stand against the people Let the people arise, and the jobbers and traffickers in public office will hide from the wrath to come.

THAT ONE THING.—Uncle Peter, who flourishes in the moudtains of Vermont as a horse dealer, was called upon the other day by an amateur of "equine" who was in search of something fast. The result is told as follows:

"There," said Uncle Peter, pointing to an animal in the meadow below the house; "there, sir, is a mare who would tr ther mile in two minutes and seventeen seconds were it not for one thing."

"Indeed!" cried his companion.

"Yes," continued Uncle Peter, "she is four years old this spring, is in good condition, looks well; is a first-rate mare, and she could go a mile in two-seventeen were it not for one thing."

"Well, what is that?"

"That mare," resumed the jockey. "is in every way a good piece of property. She has a heavy mane, a switch tail, trots fair, and yet there is one thing only why she can't go a mile in two-seventeen."

"What in the Old Harry is it then?" cried the amateur, impatiently.

"The distance is too great for the time?" was the old wag's reply.

A MAN who was told by a clergyman to "remember Lot's wife" replied that he had trouble enough with his own, without remembering other men's wives.

The Rag Picker.

Nowhere does industry celebrate a more glorious triumph than when it changes the foul rag into snowy paper, and makes the low rag-picker subserve the highest interest of mankind. For as the rag is the last and most valueless remnant that is contemptuously thrown away by all but the very poorest on earth, so is the rag-picker's work the humblest of all pursuits. In the country his life lies rmong the poorest of peasants. He lives away from home, leaving his wife and his children behind him, to return after long months, perhaps never He tramps over rough roads and lonely by paths, with no shelter from the rain, no companion by his side. His fare is black bread, and water from the mire, where the frogs croak. Like the wandering Few, he has no one to love him, no friend to greet him, no kindred to meet him with joy. Men close their doors when they see him coming, for he is a man of evil omen, a warning of misery that now is or that is coming. His knock at the door says "You are poor; you are as miserable as I am." The rich man is insulted by his sight—what has he to do with rags? The rag-picker laughs in his sleeve at his disgust, and thinks to himself, "Next year, or the year after, I will come again: perhaps there will be rags then." Sunday and holiday afford him no rest; he is ever on the tramp and his parish is for away. There is a poor miserable hut somewhere, which he calls his own, but he sees it only for a few days in the year. When he returns, he feels he is a stranger; the little children know him not, and stare at his rags; the dogs bark at him and smell his proverty. He hesitates at the threshold, for he knows not what God has sent him in the meantime, a cradle or a bier. The popular song, however, gives him some hope Foul with dirt, it says, are the rags which he carries, but running waters shall wash them clean, rending wheels shall grind them, and they shall come forth as paper, whiter than the driven snow. So with thee, poor rag-picker! One day thy body will lie by the wayside, covered with tatters and rags, but thy soul will fly away, fair and white, and God's angels will bear it upward to heaven.—*Putman's Magazine.*

Are Crimes Epidemic?

There seems to be in certain crimes a tendency to become epidemic. About the middle of the seventeenth century, La Spara and Tofania carried on the poisoning trade in Italy, and almost simultaneously the crimes and execution of Madame de Brinvilliers gave rise to a mania for poisoning in France, which lasted until more than a hundred persons had been executed. A celebrated poisoning case in England in 1845 was followed by an extraordinary increase of the same form of crime, especially among the poor in the agricultural counties. After the execution of the English poisoner, Palmer about fifteen ago, for killing his wife with strychanine, an English gentleman, named Dove got rid of his wife in precisely the same way, and acknowledged that reading about the Palmer case induced him to do it.

Between 1588 and 1635 occurred the murder of William of Orange, the Duke of Guise, Henri III, Henri IV, the Duke of Buckingham, Wallenstein, and perhaps Gustavus Adolphus, whose fate is surrounded with mystery.

Suicide by drowning was once so prevalent among the women of Lyons that to check it the authorities ordered the bodies of all the victims to be publicly exposed in the market place. At Versailles, toward the close of the last century there were 1300 suicides in a single year. Several cases of epidemical incendiarism have occurred in this country, and now poison is again becoming prevalent as exemplified in the Sherman case in Connecticut, the Ruth case in Kansas, the Wharton case in Baltimore, and one or two others that have reccently come to light.

WRITING FOR NEWSPAPERS Some people estimate the ability of a newspaper and the talent of its editor by the quantity of original matter which it contains. The Literary Journal truthfully says: "It is comparatively an easy task for a frothy writer to pour out daily columns of *words—words* upon any and all subjects. His ideas may flow in 'one weak, washy, everlasting flood,' and his command of language may enable him to string them together like bunches of onions, and yet his paper may be a meager and poor concern. Indeed, the mere writing part of editing a paper is but a small portion of the work. The care, the time employed in selecting is far more important and the fact of a good editor is better shown by his selections than anything else; and that we all know is half the battle. But, as we have said, an editor ought to be estimated and his labors understood and appreciated by the general conduct of his paper its tone its temper its uniform, consistent course—its aims its manlines its dignity its propriety. To preserve these as they should be preserved, is enough to occupy fully the time and attention of any man If to this be added the general supervision of the newspaper establishment which most editors have to encounter, the wonder is how they can find time to write at all."

A MISSIONARY of the American Sunday-School Union organized a new school in a mountain neighborhood in Tennessee where there were four distilleries. Three leading men sharply opposed the school. One said he would rather have a distillery in one corner of the church, than a Sunday-school. And the school was broken up. But the missionary was not to be thwarted. Going back to Robert Raikes' plan, he offered to pay those teachers five dollars, who would help keep up the school for three months. And he succeeded. Within two miles of that school, he found children fourteen years of age, who did not know that Christ came into the world as a Saviour.

JOSH BILLINGS says, "Most p[illegible] cline to learn only by their own [illegible] and I guess they are more th[illegible] for I don't suppose a man co[illegible] rect idea of molasses c[illegible] ting another feller [illegible]"

The Salisbury Advertiser.

FREENY & RICHARDSON, Editors & Proprietors.

Saturday, October 28, 1871.

STATE DEMOCRATIC TICKET.

FOR GOVERNOR,

Hon. W. Pinkney Whyte.

FOR ATTORNEY GENERAL,

Andrew K. Syester.

FOR COMPTROLLER,

Col. Levin Woolford.

County Democratic Ticket.

For Senate.
ANDREW J. CRAWFORD.

For House of Delegates.
JOSHUA JOHNSON,
WM. J. LANGRELL.

For Sheriff.
WILLIAM TWILLEY,

For State's Attorney.
J. AUGUSTUS PARSONS.

For Judges of the Orphans' Court.
JAMES LAWS,
GEO. L. H. WOOLFORD,
HUGH JACKSON.

For County Commissioners.
THOMAS J. TWILLEY,
JOSEPH L. STATON,
ELIJAH FREENY.

For County Surveyor.
JOHN W. SMITH.

Municipal Election in Baltimore City.

The Municipal election of Baltimore city took place on Wednesday last, and resulted in the election of a Democratic Mayor and members of the City Council, except in the fifteenth ward, where Mr. James Hughes (Republican was elected by a majority of two votes. Mr. Vansant, the Democratic candidate for Mayor, obtained a large majority in every ward. The election was conducted without any serious disorder, and was more closely contested than similar elections for several years past. The total vote cast was 28,960, and was the largest given at any municipal election since the war.

A HIGH COMPLIMENT FROM A RADICAL SOURCE.

The Cincinnati Commercial's Nashville correspondent (H. V. Redfield), in a late letter pays the "traitors" and "rebels" of the South the following compliment:

"The Southern people loath a man who uses a public office to enrich himself. Whatever may be their faults, they are honest. They do not worship the almighty dollar to the extent of bartering away their honor for it. The old Southern fire eating Democrats we are taught were wicked men, and wicked they were, about some things, but they did not use their offices to fill their pockets. They did not form rings to make money, or establish gift enterprises. This oldfashioned honesty, this abhorrence of anything that looks like prostituting public office to private gain, is as abhorrent to the Southern people now as it ever was, and probably more, for they have been called upon since the war to have considerable experience with that sort of thing, and to know it is not to love it, especially when it is done at their expense. For the past six years the Southern States have been converted into an arena of robbery, presenting a spectacle of fraud and corruption perhaps unexampled in the history of the world, yet Southern-born men have had little to do with it. Your true Southerner if he has sense enough to get an office, has too much honor to steal. In all my experience as correspondent of the Commercial in the different Southern States, I have found the worst thieves, the most insatiate robbers, to be Northern men. There has been more stolen in South Carolina, or in Louisiana, since the war, than in all the Southern states put together, from the revolution to 1860. And the strangest thing about this whole business is that the greater the rogue the more intensely loyal he is, and for that, or the other reason, the higher in favor at Washington. If Hodge had been stationed down south, and had gotten up two or three Ku-Klux scares just on the eve of some election where take Radicals were sore pressed, and thereby enabled them to carry the day, he would have been canonized instead of caged—though he had stolen $4,000,000 instead of $400,000 of the people's money.

BANK ROBBERY IN NEWARK.

A well-dressed man entered the Essex County National Bank late on Monday afternoon, when only three clerks were in the building, and engaged one of them in conversation relative to the purchase of some Essex county bonds. The bank had closed, but as is customary with Newark banks, the doors were left unlocked. While the two were conversing, another well-dressed man entered and talked with another clerk about selling a certificate of deposit for $1,000. The third clerk left meantime, and while the conversation was progressing another stranger came in, stepped behind the counter and stole $4,000 in greenbacks. The three men left together. Information was left at the police station yesterday, and detectives were set at work upon the case. They have received notice from the Savings Institution that the three called at the place on Saturday and [illegible] similar to those which en[illegible] attention of the clerks in the [illegible] Bank.—*New York Times.*

THE PRESIDENT AT PORTLAND—ANOTHER SPEECH.

Portland, Me., October 20.—General Grant and suite arrived in this city between 5 and 6 o clock this morning from Bangor. He was received at the depot by a committee of reception and taken quietly to Falmouth House, where appartments had been arranged for the distinguished vistors. At 9 o'clock a procession was formed, consisting of the Portland Light Infantry, the Portland Mechanic Blues, the Portland Band, the Norway Light Infantry the Auburn Band, the Portland cadets of the army and navy, the Union Grand Army of the Republic, and a large number of invited guests in carriages. A long line of march was gone over, several private residences being elaborately decorated. Mr William Allen, of Deering street, had the inscription. "The will of the people March 4, 1873—U. S. Grant." At the conclusion of the parade a public reception was given by the President in the City Hall, which was handsomely decorated. He was introduced to the people by Mayor Kingsbury, and spoke as follows:

I have a vivid recollection of visiting your city six years ago. *This is the second* time I have been in your city, and am much pleased with the reception here, as well as at other places I have visited in your State If I do not oftener then I have heretofore I shall not make many more visits here before I shall be quite an old man.

The crowd was then informed that they could shake hands with the President, and immediately there was a crush and a jam so much so that it was too much even for the General, and he made a hasty exit by a back entrance.

At 12:30 the President and suite, with invited guests, sat down to an elegant spread at the Falmouth, and at 2 o'clock took a carriage for the depot where a special train awaited them. The wind was blowing cold and raw during the march, and the dust rendered it very uncomfortable.

FOREIGN.

GREAT BRITAIN.

THE REPORTED BONAPARTIST CONSPIRACY.

London, October 23.—The Times this morning states that Napoleon has declared that the recent reports from France of a Bonapartist conspiracy and intended descent upon the coast of France entirely without foundation. The Emperor, claiming that he is the only legitimate sovereign of France, advocates no violent measures for the restoration of his dynasty, but believes his partisans should urge the taking of the will of the French people by the means of a plebiscite.

FRANCE

LATER FROM CORSICA.

Paris, October 23.—The disturbances in Corsica, of which reports have been heretofore made, amounted to nothing more than slight broils between the local police officers of Ajaccio and the people No serious trouble has occurred nor is any anticipated.

It is said that Prince Napoleon has announced his intention to deliver a political speech to the people of Ajaccio.

An extensive military establishment is to be formed at Rouen. It will comprise a school of artillery and an arsenal within the city, and an entrenched camp and series of forts outside. President Thiers will lay the foundation stone of the artillery school with appropriate ceremonies.

SCARCITY OF MONEY.

There is great scarcity of money in paris and the crisis is daily increasing in the intensity of public distress. The Bank of France to-day commenced to issue 35,000 000 francs in currency of small denominations.

SWITZERLAND.

CONVENTION OF INTERNATIONAL COMMUNISTS.

Geneva October 23.—The Convention of International League Communists assembled at Geneva to-day The attendance was small without the presence of any noted leader. The proceedings are without interest.

California.

Capture of a Convict—The Mormans—Rioting Among the Chinese—Fifteen Men Hanged.

San Francisco, October 25.—Bill Russell, another escaped prisoner from Nevada was captured while endeavoring to ship for a foreign port.

George Q. Cannon, the Mormon leader says if convictions continue the Mormons will burn alll they have and make another exodus, as they did from Illinois.

At Los Angelos a fight occurred in the Chinese quarter. Officer Billderon attempted to arrest a Chinaman for shooting another, but was resisted, when he called on Robert Thompson, a citizen, to assist him. The Chinese opened fire on both of them. Thompson fell and died immediately; Officer Billderom was shot, but escaped on horseback. A mob soon collected and attacked the whole Chinese quarter. They were resisted by the Chinese. Five hundred armed men surrounded the Chinese quarter to prevent any from escaping. Fifteen Chinese were hanged by the mob, and their houses fired. The fire, however, was extinguished at 9 P. M., and order partially restored by the authorities. No more bloodshed has taken place since then. Several Chinamen have been arrested and lodged in jail.

The Chinese at Los Angelos numbered about fifty. The mob was determined to clean them out of the city. Before the hanging the mob fired on them from roofs and other points, killing one woman and several men. Quiet is now restored.

THE CHOLERA.

London, October 17.—Advices from Constantinople state that the cholera has again made its appearance in that city and its suburbs. In two days sixty persons died from the epidemic, ten of whom were Englishmen.

A Catholic Church Blown Down.

Malone, N. Y., October 17.—On Sunday last the congregation of the catholic church here had just left the basement when the church was blown down by a severe gale of wind, the building was quite recently erected.

FIRES.

PREVALENCE OF EXTENSIVE FIRES.

Rochester, October 23.—Extensive fires prevail in the swamps and woods of Monroe Orleans, Niagara, Genessee, Wayne and Seneca counties. The wind has been blowing a perfect gale since yerterday morning and much uneasiness prevails throughout the burning district. The smoke obscures the sun to such an extent that lights have to be used in buildings to-day in this city. Rain is very much needed. Reports are constantly coming in of fires from all directions.

Auburn, October 23.—About three acres of forest, known as Chestnut Ridge, near this city, were burned yesterday. The flames were subdued by the united labors of the people of the neighborhood The Montezuma marshes have been burning for several days. These marshes are about two miles wide and about twelve miles in length.

The grocery store of Thomas & Show of this city, was burned last night. Loss $4,000, partially insured. The fire is supposed to have been the work of an incendiary.

Troy, October 23.—The woods near the Shaker settlement, about six miles from here, are on fire, and it is feared considerable damage will be done.

Bradford, Ontario, October 23.-Thompson, Smith & Co.'s new lumber mill was burned yesterday. Loss $25,000; no insurance. Detectives from Toronto are investigating the fire, as it is supposed to be the work of an incendiary.

Rondout, October 23.—A large fire is raging in the Shawangunk Mountains, near Port Hixon. Several hundred acres are already burned over. A large fire is also raging in the woods, at Flatbush, near Rondout.

[LATER].

This city is enveloped in smoke. Reports are constantly coming in of fires in the woods throughout the country. Frame houses and other buildings near Walworth Wayne county, have been burned. Several houses, straw and hay stacks, with the large woods opposite Seneca point, Canandaigua Lake, were burned to-day. It is also reported that a man was burned to death. A rumor comes from Albion that a Prussian settlement, north of Albion, Orleans countys was burned to-day The wind has subsided This evening the country is very dry and there is no hope of the fires being extinguished until heavy rains occur.

NEW YORK.

RELIEF FOR THE NORTHWEST SUFFERERS.

New York, October 23—At a meeting of the Chamber of Commerce Relief Committee to-day, Governor Salomon, ex-Mayor Opdyke, Messrs, Mitchell, Jessup and others urged the necessity of immediate relief to Wisconsin and Michigan. A paper was read, signed by firms of this city representing $50.000 contribution to Chicago, requesting the committee to appropriate so much as is deemed proper to Wisconsin and Michigan The sum of $25,000 was then appropriated and a subscription list opened for the relief of the sufferers in those States.

JACOB ROSENZWEIG, THE ALLEGED ABORTIONIST,

accused of producing the death of Alice A. Bowlsby, whose body was found in a trunk at the Hudson River Railroad depot, was placed at the bar of the General Sessions this morning for trial for manslaughter. The case was continued until Wednesday to complete the jury

MYSTERIOUS DEATH OF A SON OF GENERAL ROGER A. PRYOR.

The body found in the East river this morning has been identified as that of Young Pryor, son of Roger A. Pryor. It is not known in what manner he came to his death, and perhaps the mystery may never be cleared up. A peculiar sadness is attached to this severe domestic affliction in the high promise winning manners, and lovable nature of this young man. He had but a little more than a year ago been graduated at Princeton with higher honors than had ever before been won in that institution by the most distinguished of its alumni. The intervening period had been spent by him in great part at Cambridge, England, where he won a prize in mathematics. A few months ago he returned to the United States and had since been prosecuting the study of law in the office of his father.

NATIONAL INSURANCE CONVENTION.

The afternoon session of the National Insurance Convention resumed the discussion of the mortality rates. Mr. Jones, President of the National Life Insurance Company, spoke at length upon net valuation Mr. Shepherd Homans likewise spoke in favor of a 4 per cent, reserve as being more conservative. Mr. Morgan, President of the North American Company favored the 4½ per cent, rate. Adjourned.

A NEW RELIGIOUS VAGARY.—Charles Voysey, the English clergyman, who was some time since tried and condemned for heresy, which he had been industriously advocating, has commenced to found a new "Church" of his own in London. The services, we are told, are read out of a revised prayer-book, stripped of every sentence that would prevent it harmonizing with a pure Theism. The Litany and communion services are entirely omitted. The Gloria Patri, Te Deum, Doxology etc., are very much shortened. The Psalms are carefully expurgated. The new litany contains the following beseechment:

"That it may please Thee to help all literary persons and editors of the public press, that they may use all their powers in the cause of truth and righteousness, and rise above the praise and blame of men."

COMPLETION OF THE DENVER AND RIO GRANDE RAILWAY.

Philadelphia, October 23.—General Palmer, President of the Denver and Rio Grande Railway, telegraphs from Denver, Colorado, to the trustees here that the road was finished to-day to Colorado Springs, seventy six miles, and is now open for travel and freight. This is the pioneer three-foot road of the country, and a number of officers of other narrow gauge routes throughout the Union are now at Denver to examine its operations. Surveys are pushing to Santa Fe and the St Louis Valley.

Michigan.

A CALL FOR HELP.

Detroit, October 24.—The following appeal has been made by the Michigan State Relief Committee of the United States:

"We need instant and plentiful aid. From twelve thousand to fifteen thousand people at least in the State of Michigan have lost their homes, food, clothing crops horses and cattle On the night of the Chicago fire two thousand people on the east shore of Lake Michigan, and five thousand to six thousand on the west shore of Lake Huron, were reduced to almost absolute destitution. Within two or three weeks other small villages and settlements have been blotted out. The number of individual farm houses, barns and frontier dwellings which have been destroyed by the all prevailing fires cannot, from want of information, be accurately calculated. The aggregate we know to be enormous. The fires are still burning, and new ones spring up. The area of ruin and devastation is daily increasing, and much suffering exists. A long, hard, cold winter is approaching. A large number of these people are accessible only by water, and navigation will soon be closed. Scarcely a month, or six weeks at most, remains in which to feed, clothe and shelter them for the winter season which extends far into the spring. They must be helped now or they will perish. They will need, too, in the early spring, seeds and implements for harvest next year The greater portion of them must commence life entirely anew, and without preparation at the beginning of winter. Their isolation from the centres of commerce and means of communication makes the problem of relief more difficult and urgent. The people of Michigan have not only respouded to the appeals which this misery has made to their sympathy and generosity, but they are sorely crippled indirectly in their business by the Chicago fire, and directly by the assistance given to sufferers by that calamity before they were aware of the demands which would be made upon them at home Many of them, too, have lost their resources by fires which occurred in this State. In their name, on behalf of the victims already known, and many whom, we fear are yet unknown, we ask prompt and efficient aid from our benevolent fellow citizens everywhere. Money and supplies may be sent direct to the Michigan Relief Committee at Detroit or Grand Radids."

Georgia.

SUCCESS OF THE GREAT STATE FAIR.

Macon, October 23.—The State Fair Exhibition is the largest ever held in the South. The city is thronged with visitors. All the incoming trains are crowded with strangers, for whom there are ample accommodations.

NEW ADVERTISEMENTS

Trustee's Sale OF A Hotel and Lot, in Quantico.

BY virtue of a decree of the Circuit Court for Wicomico County, in Equity in the cause, No. 120, wherein Levin T. H. Irving is complainant and Mary E. K. Ballard and others, are defendants, passed on the 21st of October 1871—the subscriber as Trustee, will offer at public sale to the highest bidder, on the premises, in the town of Quantico, Wicomico County, Maryland, at one o'clock, P. M., on

Saturday, the 25th day of November. next

all that Valuable Lot and Hotel with the appurtenances thereto belonging—situated in the Town of Quantico aforesaid and whereon William J. Ballard resided at the time of his death, it being the same House and Lot that was purchased by said Ballard from Levin T. H. Irving as trustee.

TERMS OF SALE

as prescribed by the decree, are one hundred ($100.) dollars to be paid in cash on the day of sale, and the balance of the purchase money, bearing interest from the day of sale, to be secured by the bond of the purchaser with security to be approved by the trustee and payable in one year from the date thereof. Upon the payment of the purchase money the trustee will by a good and sufficient deed, convey to the purchaser the title to the property, free, clear and discharged from the claims of all the parties to this suit.

R. F. BRATTAN,
Trustee, &c

oct 28 71-ts.

Trustee's Sale of Valuable Real Estate!

By virtue of a deed of trust from John Pollitt, I will sell at Public Sale at Tracy's Hotel, in the town of Salisbury, on

Saturday the 18th day of November, '71,

at the hour of two o'clock P. M., the following Real Estate, to wit:

All that tract of land, on which John Pollitt now resides, known as the "George Parsons of J., Home Farm," situated on the Snow Hill road about 2½ miles from Salisbury, and containing about

100 Acres of Land,

more or less.

Two thirds of this farm is cleared land and in a good state of cultivation. The remainder is in timber. This land is susceptible of a high state of cultivation and is well adapted to growing fruits, berries and vegetables of all kinds; and by reason of its close proximity to market is valuable as a Trucking Farm. It has a substantial dwelling House and all necessary out buildings.

TERMS OF SALE;

Ten per cent of the purchase money to be paid in cash on the day of Sale. The balance in two equal instalments of one and two years, the purchaser giving bond with security to be approved by the Trustee, and bearing interest from the day of sale.

WM. W. GORDY,
Trustee.

oct 21-ts.

Livery Stable.

THE proprietor takes pleasure in announcing, that he is prepared to furnish the traveling public with horses and carriages at any hour.

He has added largely to his stables in HORSES CARRIAGES, and is now prepared to take passengers to any part of the Peninsula at reasonable rates.

His saddle horses, will be found easy and pleasant. Stables on Camden Street, Salisbury, Md.

C. H. WOOD,
Proprietor

m 18 71

Dr. Crook's Wine of Tar.

10 YEARS —OF A— Public Test Has proved DR. CROOK'S WINE OF TAR

To have more merit than any similar preparation offered the public.

DR. CROOK'S WINE OF TAR
Has proved itself in thousands of cases capable of curing all diseases of the THROAT AND LUNGS.

DR. CROOK'S WINE OF TAR
Cures all Chronic Coughs, and Coughs and Colds, more effectually than any other remedy

DR. CROOK'S WINE OF TAR
Has cured cases of Consumption pronounced incurable by physicians.

DR. CROOK'S WINE OF TAR
Has cured so many cases of Asthma and Brochitis that it has been pronounced a specific for these complaints.

DR. CROOK'S WINE OF TAR
Removes pain in Breast, Side or Back. Cures Gravel and Kidney Diseases.

DR. CROOK'S WINE OF TAR
Should be taken for all diseases of the Urinary Organs.

DR. CROOK'S WINE OF TAR
Possesses Vegetable Ingredients which makes it the best Tonic in the market.

DR. CROOK'S WINE OF TAR
Cures Jaundice or any Liver Complaint.

DR. CROOK'S WINE OF TAR
Makes Delicate Females, who are never feeling well, Strong and Healthy.

DR. CROOK'S WINE OF TAR
Has restored many persons who have been unable

DR. CROOK'S WINE OF TAR
Should be taken if your Stomach is out of order.

DR. CROOK'S WINE OF TAR
Should be taken if you feel weak or debilitated.

DR. CROOK'S WINE OF TAR
Rapidly restores exhausted Strength.

DR. CROOK'S WINE OF TAR
Restores the Appetite and Strengthens the Stomach.

DR. CROOK'S WINE OF TAR
Causes the food to digest, removing Dyspepsia and Indigestion.

DR. CROOK'S WINE OF TAR
Gives tone and energy to Debilitated Constitutions.

DR. CROOK'S WINE OF TAR
All recovering from any illness, will find this the best Tonic they can take.

DR. CROOK'S WINE OF TAR
Will prevent Malarious Fevers and braces up the System

DR. CROOK'S WINE OF TAR
Should be taken to strengthen and build up your system.

DR. CROOK'S WINE OF TAR
Should be kept in every house, and its life-giving Tonic properties tried by all.

Purify Your Blood.

DR. CROOK'S

COMPOUND SYRUP —OF— POKE ROOT!

Wherever Poke Root grows, it has a local reputation as a Blood Purifier, and for the cure of Rhumatism. With all this local reputation, and the praise of distinguished Physicians (Drs. Coe, Lee, King, Wilson M. Aunt, Griffits, Copland and others,) who have tested its medical powers; it has been neglected by the profession at large, as much through a want of a proper appreciation of its merits, as a knowledge of the proper way to prepare it for medical use. Dr. Oliver Crook, (a physician who devotes his entire time to the duties of his profession,) has fully tested the active medical qualities of Poke Root during the last 25 years, and unhesitatingly pronounces it to have MORE MERIT—for diseases depending on a depraved condition of the blood,—than any other articles named in Materia Medica. Under his instructions our Chemist has combined the active medicinal qualities of Poke Root with the best Tonic Preparation of Iron, and we offer this preparation to the public under the above name.

DR. CROOK'S SYRUP OF POKE ROOT.
Cures Scrofula, Scrofulous Tumors, Scrofulous diseases of the eyes, or Scrofula in any form.

DR. CROOK'S SYRUP OF POKE ROOT.
Cures Rheumatism, Pains in Limbs, Bones, &c.

DR. CROOK'S SYRUP OF POKE ROOT.
Cures all diseases depending on a depraved condition of the Blood.

DR. CROOK'S SYRUP OF POKE ROOT.
Builds up Constitutions broken down by disease, or from Mercurial or Mineral Poisons.

Scald Head, Old Sores, Boils, Ulcers, Any Diseases or Eruptions of the Skin, Long standing disorders of the Liver, Syphilis in any form, or any disease entailed by it, are speedily and effectually cured by

Dr. Crook's Syrup of Poke Root.

Oct 28 1-year.

FALL BULLETIN.

CAUSES!

We have bought more largely, and therefore more cheaply, than ever before.

We have selected EVERY PIECE of Goods with the utmost care, and had EVERY YARD examined, and well SPONGED before making-up.

We have rejected all COTTON Goods, and have manufactured nothing but ALL WOOL.

We have studied all the New Styles—English, French, and American—and have adopted only the best, together with many New Designs originated by Ourselves.

We have made many improvements in Making-up, and have more confidence than ever in the superiority of our Workmanship.

We have labored to suit all tastes, and have Plain Styles as well as more Fashionable Cuts, and every variety of Shade and Material.

We have determined to do a Larger Trade than ever, and so have combined every inducement that can possibly be offered.

OAK HALL, MARKET AND SIXTH STS.

WANAMAKER AND BROWN.

1871. AUTUMN.

CONSEQUENCES!

Our Stock is even more varied, and our Prices even lower, than ever before.

Our Clothing will more than sustain its reputation of being the most Reliable and Durable in the market.

Our Customers will be in no danger of having "Cotton Stuff" palmed off on them.

Our Fall Clothing has a Stylishness and Genteel Appearance which cannot fail to attract and please all Gentlemen of good taste.

Our present Stock will be less liable than any other to any of the mishaps which sometimes befall other Ready-Made Clothing.

Our Stock is sure to contain what will suit all classes and conditions of Men and Boys, both as to Goods and Prices.

Our Customers, old and new, will be delighted with our preparations for the present Fall and Winter Trade.

OAK HALL, MARKET AND SIXTH STS.

Trustee's Sale.

BY virtue of a decree of the Orphans' Court for Wicomico County, I Will sell at public sale at Tracy's Hotel, in the town of Salisbury, on

Saturday, the 4th day of November,

1871, at 2 o'clock P. M., the following described Real Estate of which Elijah M. Parker, late of Worcester County, died, seized, viz:

1.—The tract of land upon which said Elijah resided at the time of his death, called "HIGH RIDGE," containing about 63 acres.

2.—All the land purchased by said Parker from Clayton Phippen, which lies on the West side of the road leading from Rum Ridge Bridge to Salisbury, and South of the road leading from Indian River Road to B. B. Gordy's Mill and a line extended from said Road to the Mill Branch, containing about 60 Acres,

3.—All that part of said land lying in the East side of the Road leading from Rum Ridge Bridge to Salisbury, and South of a line leading from said Road to John Williams' line, containing about 60 Acres.

4.—All that part of said tract lying on the West of the road leading from Rum Ridge Bridge to Salisbury and north of the Road leading from Indian River Road to B. B. Gordy's Mill, containing 30 Acres more or less.

TERMS OF SALE.

$100.00 cash, and the balance in two equal instalments of one and two years from the day of sale, the purchaser giving bond with security to be approved by the Trustee and bearing interest from the day of sale.

BENJAMIN ELLIOTT,
Trustee.

oct 14 '71-ts.

NEW FALL & WINTER MILLINERY, AT Mrs. A. E. WILIAMS'

Main Street, Salisbury, Md.

MRS. A. E. WILLIAMS now offers to the public, the most complete assortment of Fall and Winter Millinery goods ever brought to Salisbury, her stock of flowers, feathers, ribbons, laces edgings embroideryes, ect., are surpassed by none on the Shore, and not many City Stores of the same size, can boast of so select and tasteful a collection. You will find there also a nice stock of notions, such as collars, cuffs, hosiery, handkerchiefs and a regular line of ladies wear. Thankful for past patronage, she solicits a further continuance of it, and hopes by a kind obliging manner and neat quick dispatch of work to satisfactorily please all who may give her a call. [oct 14 '71

THE OLD STATEN ISLAND FANCY DYEING ESTABLISHMENT.

NOTICE THE NUMBER,

47 *NORTH EIGHTH STREET,*

PHILADELPHIA.

AND NOTICE THE NAME,

BARRETT NEPHEWS & CO.

NO CONNECTION WITH ANY OTHER OFFICE IN THIS CITY.

oct 7, '71.—3m.

MALTBY HOUSE BALTIMORE, MD

C. R. HOGAN, Proprieto

REDUCTION OF FARE.

IN consideration of the general decline in cost of all necessaries appertaining to Hotel Keeping, the price of Board will be Reduced on and after January 1st, 1870, to

$2.50 Per Day,

being determined that nothing will be left undone in the future to make the "Maltby" what it has been in the past—second to none in the city. [Jan 25-y

R. R. R. Radway's Ready Relief

CURES THE WORST PAINS

In from One to Twenty Minutes.

NOT ONE HOUR after reading this advertisement need any one SUFFER WITH PAIN.

Radway's Ready Relief is a cure for EVERY PAIN. It was the first and is

The Only Pain Remedy

that instantly stops the most excruciating pains, allays Inflammations, and cures Congestions, whether of the Lungs, stomach, Bowels, or other glands or organs, by one application.

IN FROM ONE TO TWENTY MINUTES,

no matter how violent or excruciating the pain the Rheumatic, Bed-ridden, Infirm, Crippled, Nervous, Neuralgic, or prostrated with disease may suffer,

Radway's Ready Relief

WILL AFFORD INSTANT EASE.

Inflamation of the kidneys, Inflamation of the Bladder
Inflamation of the Bowels, Congestion of the Lungs.
Sore Throat, Difficult Breathing, Palpitation of the Heart.
Hysterics, Croup, Dyptheria, Catarrh, Influenza.
Headache, Toothache, Neuralgia, Rheumatism.
Cold, Chills, Ague Chills.

The application of the READY RELIEF to the part or parts where the pain or difficulty exists will afford ease and comfort.

Twenty drops in half a tumbler of water will in a few moments cure Cramps, Spasms, Sour Stomach, Heartburn, Sick Headache, Diarrhea, Dysentery, Colic, wind in the Bowels and all Internal Pains.

Travelers should always carry a bottle of RADWAY'S READY RELIEF with them. A few drops in water will prevent sickness or pain from change of water. It is better than French Brandy or Bitters as a stimulant.

FEVER AND AGUE.

Fever and Ague cured for fifty cents. There is not a remedial agent in the world that will cure Fever and Ague, and all other Malarious, Bilious, Scarlet, Typhoid, Yellow, and other Fevers (aided by Radway's Pills) so quick as Radway's Ready Relief. Fifty cents per bottle.

Health! Beauty!!

Strong and Pure Rich Blood—Increase of Flesh and Weight—Clear Skin and Beautiful Complexion Secured to all.

Dr. Radway's Sarsaparillian Resolvent

Has made the most astonishing cures; so quick, so rapid are the changes the body undergoes, under the influence of this truly Wonderful Medicine, that

EVERY DAY AN INCREASE IN FLESH AND WEIGHT IS SEEN AND FELT.

THE GREAT BLOOD PURIFIER.

Every drop of the Sarsaparillian Resolvent communicates through the blood, sweat, urine and other fluids and juices of the system the vigor of life, for it repairs the wastes of the body with new and sound material. Scrofula, Syphilis, Consumption, Glandular disease, Ulcers in the throat, Mouth, Tumors, Nodes in the Glands add other parts of the system, Sore Eyes, Strumorous discharges from the Ears, and the worst forms of Skin diseases, Eruptions, Fever Sores, Scald Head, Ring Worm, Salt Rheum, Erysipelas, Acne, Black Spots, Worms in the flesh, Tumors, Cancers in the Womb, and all weakening and painful discharges, Night Sweats, Loss of Sperm and all wastes of the life principle, are within the curative range of this wonder of Modern Chemistry, and a few days use will prove to any person using it for either of these forms of disease its potent power to cure them.

If the patient, daily becoming reduced by the wastes and decomposition that is continually progressing, succeeds in arresting these wastes, and repairs the same with new material made from healthy blood—and this the Sarsaparillian will and does secure—a cure is certain; for when once this remedy commences its work of purification, and succeeds in diminishing the loss of wastes, its repairs will be rapid, and every day the patient will feel himself growing better and stronger, the food digesting better, appetite improving, and flesh and weight increasing.

Not only does the Sarsaparillian Resolvent excel all known remedial agents in the cure of Chronic, Scrofulous, Constitutional, and Skin diseases; but it is the only positive cure for

KIDNEY & BLADDER COMPLAINTS,

Urinary, and Womb diseases, Gravel, Diabetes, Dropsy, Stoppage of Water, Incontinence of Urine, Bright's Disease, Albuminuria, and in all cases where there are brick dust deposits, or the water is thick, cloudy, mixed with substances like the white of an egg, or threads like white silk, or there is a morbid, dark billious appearance, and white bone-dust, deposits and when there is a pricking, burning sensation when passing water, and pain in the Small of the Back and the Loins.

DR. RADWAY'S

Perfect Purgative Pills,

perfectly tasteless, elegantly coated with sweet gum, purge, regulate, purify, cleanse and strengthen. Radway's Pills, for the cure of all disorders of the Stomach, Liver, Bowels, Kidneys, Bladder, Nervous diseases, Headache, Constipation, Costiveness, Indigestion, Dyspepsia, Biliousness, Bilious Fever, Inflamation of the Bowels, Piles, and all Derangements of the Internal Viscera. Warranted to effect a positive cure. Purely Vegetable, containing no mercury minerals, or deleterious drugs.

☞ Observe the following symptoms resulting from Disorders of the Digestive Organs:

Constipation, Inward Piles, Fullness of the Head, Acidity of the Stomach, Nausea, Heartburn, Disgust of Food, Fullness or Weight in the Stomach, Sour Eructations, Swimming of the Head, Hurried and difficult breathing.

A few doses of Radway's Pills will free the system from all the above named disorders. Price, 25 cents a box. Sold by Druggists.

Read "False and True." Send one letter stamp to RADWAY & CO., No. 87 Maiden Lane, N. Y. Information worth thousands will be sent you.

j 24 71 1y

LOCAL ADVERTISER.

SATURDAY MORNING Oct. 28. 1871.

New Corn.—Small quantities of new corn are coming into market, but the price is as yet very low, and the farmers are holding back for higher figures.

Freights.—Freights on the Eastern Shore Railroad is increasing. It is supposed that the gross monthly receipts will amount to nearly $15,000

Pump Repaired.—Captain J. T. Hooper, and A. J. Wood Esqr., have had the old pump on Main street repaired, and it is now in first rate working order.

At Work.—The Bailiff has at last cleaned the street lamps—some shells have been thrown into several first class holes in the streets. Unparallelled activity!

Oysters.—Oysters are plentiful, but the market has not been so active during the past few weeks, on account of the recent warm weather.

Partridges.—For many years, Partridges have not been so abundant in this county as at the present season; and as the bird law has expired, our sportsmen are fully enjoying the pursuit of this favorite game.

Strawberries.—The people of this county are engaging extensively in the culture of this fruit; we hear of thousands of plants, that have been set out in the past two weeks.

New Schooner.—E. E. Jackson & Co, are building, near the old bridge, a large schooner about 75 feet in length. It supposed she will be ready to be lauched by the Spring.

F. C. Todd, at Five Points, has reduced best Sugar cured hams to 18 cts; Dried Beef 23 cts; prime butter 35 cts; cheese 18 cts; Port Rico Sugar 10 @ 12½ cts.

Kindling Wood Machine.—A large Mill is being erected near the depot for the purpose of making kindling wood. The machine will have a capacity for using from ten to fifteen cords per day. The force required will be from 40 to 60 hands.

Town Ordinance.—The Town Commissioners have passed a town ordinance, requiring the citizens to clean out their hog pens and sinks once every month; also prohibiting any from throwing paper or trash of any kind on the street, under the penalty of a fine imposed for that purpose.

The Pea-Nut Crop.—This crop is growing into favour among several of our truckers. Few have engaged in the cultivation of the Pea-Nut in our county, but the yield this year is very good, and promises to be remunerative.

Immersion.—On last Sunday morning, Elder Durand of the O. S. Baptist Church, immersed a lady in Mr. Humphrey Humphreys' mill pond.

The morning was clear and beautiful, and quite a number of people assembled on the banks of the pond to witness the solemn and impressive ceremony.

Horse Killed.—Last Saturday afternoon as a large boiler swung to a timber cart was being conveyed down Main street, the chains sustaining it, parted, and the boiler fell to the ground with a loud noise, which so frightened a horse attached to the cart, as to cause him to run furiously down Main street to Camden street, and thence into the window of Ulman & Bro's., Store, smashing the window and so injuring himself as to cause death in a few hours.

Panorama.—On Thursday and Friday evenings last, Mr. J. C. Ashley exhibited at the Court House, the Miltonian Tableaux of Paradise Lost, consisting of representations of Heaven, the rebellion of Satan, and war of the Angels; the Creation; Satans voyage from Hell, through chaos, to earth; the garden of Eden, and many other interesting scenes. We think this the most gorgeous and attractive Panorama, that has ever been presented in our town. The scenes were of the grandest and most imposing character, and were forcibly illustrative of the conception of Milton's fertile brain.

Charades, Tableaux and Music.—On Thursday and Friday evenings next, the ladies of Salisbury will give an entertainment, at the Court House, for the benefit of the Methodist Protestant Church. The exercises are of a varied character, consisting of Charades, Tableaux and Music. Much pains have been taken by the ladies in the selection of the programme, and every effort will be made to render the entertainment of the most pleasing and attractive nature. We feel assured that all who contribute to this laudable undertaking, will be richly repaid, by witnessing the choice and beautiful selections prepared for the occasion.

Admission 25 cents.

N. B.—Since the announcement in the *Bachelor* for Monday and Tuesday evenings, it has been postponed and the time fixed as above.

PENINSULAR ITEMS.

CAROLINE COUNTY.

Chilcut, of Denton, died on instant, from an accidental cted wound with an axe.

A son of J. W. Banning, near Concord, was run over by a horse a few days since and had a leg broken.

DORCHESTER COUNTY.

The Democrats of Dorchester are holding numerous Mass Meetings throughout the County. Keep the ball rolling.

The steamboat fare from Cambride to Baltimore is so low that the farmers find it difficult to keep their hands at work. Truly, Cambridge is blest.

Cambridge wants street lamps, says the *Democrat & News*. Well, why don't the inhabitants buy them?

Cambride harbor is now in a fit condition for the ingress and egress of steamers.

WORCESTER COUNTY.

At about 10 o'clock on Friday morning, a fodder-house near the Steam Mill of Messrs Collins, Vincent & Co., was set on fire, as is supposed, by a spark from the chimney of the Saw Mill. Before the fire was discovered, it had made considerable progress, and the wind being high at the time, the flames were rapidly communicated to the adjacent buildings, and for a while there was great danger that a large portion of the town would be burned. The citizens of town, both white and colored, gathered in large numbers, and after almost superhuman exertions succeeded in checking the flames, not, however, until some four or five houses in the immediate vicinity of the fire were destroyed. The houses burned were the fodder house first mentioned and also a tenant house belonging to Messrs Vincent, Collins & Co., the barn and stables of John G. Guthrie Esqr., also the barn and stables belonging to Capt. G. W. P. Smith. The dwelling houses occupied by Col. E. Dymock, Capt. Wm. E. Timmons, John G. Guthrie and John H. Handy, Esqr., took fire from the sparks which were flying in every direction, but fortunately the fire was discovered and extinguished, before much damage was done.—*Messenger.*

TALBOT COUNTY.

On Monday morning last, a young man named James Kilpatrick, was picked up near our office in a perishing condition. He was taken to the room occupied by Jos. Hubbard, where medical assistance was rendered, and after a short time he was able to tell his story. It seems he belonged to a crew of dredgers, whom he states threw him overboard at Black Walnut Point, where the boat was at anchor, because he asked the captain for his wages. He said the captain threatened to kill him if he came on board again. He hails from Baltimore, and says the boat's dredging number is "223." Such is the substance of his story.—*Comet.*

CECIL COUNTY.

The *Whig* reports the arrival of an original *Ku-Klux* uniform at Elkton, for Creswell. Bosh!

A horse thief, was arrested in this county this week and lodged in Elkton Jail.

Tournaments are all the go this year.

The *Whig* is one of the best local papers on the Peninsula.

SOMERSET COUNTY.

Court adjourned last Saturday.

The residence of Capt. John E. Fontaine, in Princess Anne, took fire last week, but before much damage was done the flames were extinguished.

The citizens of Crisfield are excited over the settlement of the boundary line between Maryland and Virginia.

Last week, a son of George Moore was fatally burned.

Miss Emma Mealy, the Tyaskin Spiritualist, was carried before Justice Rowe in Dames Quarter, last Monday, for disturbing public worship the previous Sunday.

DELAWARE.

On Thursday evening last, Olive Logan lectured at Dover. The subject selected was "Nice Young Men."

Wilmington has contributed over $7000. for the relief of the Chicago sufferers.

A Tournament took place at Middletown on the 10th instant.

The Board of Directors of the Kent County Mutual Insurance Company have declared a dividend of five per cent.

The Grand Encampment of Odd Fellows held their annual meeting in Wilmington last week.

Wilmington is to have a new Opera House, that will seat comfortably 1,200 persons.

RELIGIOUS NOTICES.

St. Mary's Catholic Church 22d Sunday after Pentecost Oct. 29th—Rev. Father Dallard.

Mass - - -	6½ A. M.
Mass and Sermon - -	10½ A. M.
Vespers - - -	7 P. M.

21ts Sunday after Trinity, Oct. 29, '71.
St. Peters Church, Salisbury.

Sunday School,	9 A.M.
Catechising,	3 P. M.
Evening service -	7 P M.

St. Paul's Church Spring Hill.
Morning Service & Communion 10½ A. M.

N. B.—SEATS FREE.

Pulpit Services.—M. E. Church. Salisbury Md., Rev C. W. Buoy, Pastor. Preaching every Sunday at 10½, A. M., and 7½ P, M Sunday School 2 P M.

Methodist Protestant Church—Rev J, L, Mills pastor. Service every Sabbath at 10½ a. m., 7½ p. m. Sunday School 8½ a m. Prayer Meeting and Lecture every Thursday Evening at 7½ o'clock.

SPECIAL NOTICES.

THE CAUSE AND CURE OF CONSUMPTION.—The primary cause of Consumption is derangement of the digestive organs. This derangement produces deficient nutrition and assimilation. By assimilation I mean that process by which the nutriment of the food is converted into blood, and thence into the solids of the body. Persons with digestion thus impaired, having the slightest predisposition to pulmonary diseases or if they take cold, will be very liable to have Consumption of the Lungs in some of its forms: and I hold that it will be impossible to cure any case of Consumption without first restoring a good digestion and healthy assimilation. The very first thing to be done is to cleanse the stomach and bowels from all diseased mucus and slime, which is clogging these organs so that they cannot perform their functions, and then rouse up and restore the liver to a healthy action. For this purpose the surest and best remedy is Schenck's Mandrake Pills. These Pills clean the stomach and bowels of all the dead and morbid slime that is causing disease and decay in the whole system. They will clear out the liver of all diseased bile that has accumulated there and arouse it up to a new and healthy action, by which natural and healthy bile is secreted.

The stomach, bowels, and liver are thus cleansed by the use of Schenck's Mandrake Pills; but there remains in the stomach an excess of acid, the organ is torpid and the appetite poor. In the bowels the lacteals are weak, and requiring strength and support. It is in a condition like this that Schenck's Seaweed Tonic proves to be most valuable remedy ever discovered. It is alkaline, and its use will neutralize all excess of acid making the stomach sweet and fresh; it will give permanent tone to this important organ, and create a good, hearty appetite, and prepare the system for the first process of a good digestion, and ultimately make good, healthy, living blood. After this preparatory treatment, what remains to cure most cases of Consumption is the free and persevering use of Schenck's Pulmonic Syrup. The Pulmonic Syrup nourishes the system, purifies the blood, and is readily absorbed into the circulation, and thence distributed to the diseased lungs. There it ripens all morbid matters, whether in the form of abscesses or tubercles, and then assists Nature to expel all the diseased matter, in the form of free expectoration, when once rit ipens. It is then, by the great healing and purifying properties of Schenck's Pulmonic Syrup that all ulcers and cavities are healed up sound, and my patient is cured.

The essential thing to be done in curing Consumption is to get up a good appetite and a good digestion, so that the body will grow in flesh and get strong. If a person has diseased lungs,—a cavity or abscess there—the cavity cannot heal, the matter cannot ripen, so long as the system is below par. What is necessary to cure is a new order of things,—a good appetite, a good nutrition, the body to grow in flesh and get fat; then Nature is helped, the cavities will heal, the matter will ripen and be thrown off in large quantities, and the person regain health and strength. This is the true and only plan to cure Consumption, and if a person is very bad, if the lungs are not entirely destroyed, or even if one lung is entirely gone, if there is enough vitality left in the other to heal up, there a hope.

I have seen many persons cured with only one sound lung, live and enjoy life to a good old age. This is what Schenck's Medicines will do to cure Consumption. They will clean out the stomach, sweeten and strengthen it, get up a good digestion, and give Nature the assistance she needs to clear the system of all the disease that is in the lungs, whatever the form may be.

It is important that while using Schenck's Medicines care should be exercised not to take cold; keep in doors in cold and damp weather; avoid night air, and take out-door exercise only in a genial and warm sunshine.

I wish it distinctly understood that when I recommend a patient to be careful in regard to taking cold, while using my Medicines, I do so for a special reason. A man who has but partially recovered from the effects of a bad cold is far more liable to a relapse than one who has been entirely cured; and it is precisely the same in regard to Consumption. So long as the lungs are not perfectly healed, just so long is there imminent danger of a full return of the disease. Hence it is that I so strenuously caution pulmonary patients against exposing themselves to an atmosphere that is not genial and pleasant. Confirmed Consumptives' lungs are a mass of sores, which the least change of atmosphere will inflame. The grand secret of my success with my Medicines consists in my ability to subdue inflammation instead of provoking it, as many of the faculty do. An inflamed lung cannot, with safety to the patient, be exposed to the biting blasts of Winter or the chilling winds of Spring or Autumn. It should be carefully shielded from all irritating influences. The utmost caution should be observed in this particular, as without it a cure under almost any circumstances is an impossibility.

The person should be kept on a wholesome and nutritious diet, and all the Medicines continued until the body has restored to it the natural quantity of flesh and strength.

I was myself cured by this treatment of the worst kind of Consumption, and have lived to get fat and hearty these many years, with one lung mostly gone. I have cured thousands since, and very many have been cured by this treatment whom I have never seen.

About the First of October I expect to take possession of my new building, at the S. E. corner of Sixth and Arch Streets, where I shall be pleased to give advice to all who may require it.

Full directions accompany all my Remedies, so that a person in any part of the world can be readily cured by a strict observance of the same.

J. H. SCHENCK, M. D., Philadelphia.

WHOLESALE AGENTS,
THOMSON, LILLY & CO., 26 Hanover St., Baltimore

Go to the best.

THE OLD ESTABLISHED
Actual Business College
OF AMERICA.
THE
Bryant, Stratton & Sadler
SOUTHERN
Business College,
No. 8 N. Charles Street,
BALTIMORE, MD.
Organized and Devoted Entirely to Preparing
Young and Middle Aged Men
TO BECOME THOROUGH
Practical Accountants
AND
Successful Business Men.
OVER 2500 YOUNG MEN
FROM THE
SOUTHERN STATES
have GRADUATED at this INSTITUTION, and are now filling Responsible and Lucrative Positions in the Leading BANKS AND BUSINESS HOUSES of the Country.
THERE ARE NO VACATIONS. Students can enter at any time.
Special Individual Instruction and success guaranteed. Send for College Documents and splendid Specimens of Penmanship. Enclose two Postage Stamps.
Address all Communications to
W. H. SADLER, Pres't.
Southern Business College, Baltimore, Md.

SIMMONS'
LIVER
Regulator.

The symptoms of Liver Complaint are uneasiness and pain in the side. Sometimes the pain is in the shoulder, and is mistaken for rheumatism. The Stomach is affected with loss of appetite and sickness, bowels in general costive, sometimes alternating with lax. The head is troubled with pain, and dull, heavy sensation, considerable loss of memory, accompanied with painful sensation of having left undone something which ought to have been done. Often complaining of weakness, debility, and low spirits. Sometimes many of the above symptoms attend the disease, and at other times very few of them; but the liver is generally the organ most involved.—Cure the Liver with

DR. SIMMONS'
Liver Regulator,

A preparation of roots and herbs, warranted to be strictly vegetable, and can do no harm to any one.

It has been used by hundreds, and known for the last forty years as one of the most reliable, efficacious and harmless preparations ever offered to the suffering. If taken regularly and persistently, it is sure to cure.

Dyspepsia, headache, jaundice, costiveness, sick headache, chronic diarrhœa, affections of the bladder, camp dysentery affections of the kidneys, fever, nervousness, chills, diseases of the skin, impurity of the blood, melancholy, or depression of spirits, heartburn, colic or pains in the bowels, pain in head, fever and ague, dropsy, boils, pain in the back, &c.

Prepared only by
J. H. ZEILIN & CO.,
Druggists, Macon, Ga.
Price, $1.00, by mail $1.25.

For Sale by E. W. HUMPHREYS, Druggist, Salisbury, Md. [Jan. 7, '71-1y.

Sheriff's Sale.

By virtue of a writ of Fieri Facias issued out of the Circuit Court for Wicomico County, and to me directed, at the suit of Thomas Humphreys against the goods, chattels, lands and tenements of Thomas W. Robertson and Samuel Robertson, I have levied upon, seized and taken into execution all the right, title, interest and estate of the said Thomas W. Robertson and Samuel Robertson, in and to 140 Acres of land, known as "Part of First Choice," and situated in Quantico District, Wicomico County, as the property of Thomas W, Robertson. And I hereby give notice that on SATURDAY, the 11th day of NOVEMBER, 1871, I shall proceed to sell, at the Court House door in the town of Salisbury, at the hour of two o'clock P. M., the above named property to the highest bidder for cash, to satisfy the above mentioned writ and costs in my hands for collection.

JOHN D. JOHNSON,
oct 21-ts Sheriff.

Auditor's Notice.

Thos. Dennis, use Wm. B. Brattan, vs. William B. Brattan, et al. } In Equity in the Circuit Court, for Wicomico County.

SEPTEMBER TERM, 1871.

NOTICE is hereby given to all persons interested in the proceeds of the sale of the Real Estate mentioned in the foregoing cause as made and reported by John H. Handy, Trustee: to produce their claims authenticated according to law, before the undersigned on or before the 25th day of December, next, at which time he will proceed to state an account distributing the proceeds among the persons entitled thereto.

ALBERT B. SLEMONS,
oct 7-td. Auditor.

Ratification Notice.

George W. Todd, Trustee, of Wm. Henry, col. Ex parte. } In Equity in the Circuit Court for Wicomico Co.

SEPTEMBER TERM, 1871

ORDERED by the subscriber, Clerk of the Circuit Court for Wicomico Co., this 2nd day of October, 1871, that the report of Geo. W. Todd, Trustee, to make sale of the Real Estate mentioned in the above entitled cause, and the sale by him reported, be and the same is hereby ratified and confirmed unless cause to the contrary appear by exceptions filed before the first day of next Term, provided a copy of this order be inserted in some newspaper printed in Wicomico Co,, once in each of three successive weeks before the 25th day of December next.

The report states the amount of sales to be $1627.40

Test: THOMAS F. J. RIDER, Cl'k.
True Copy,
Test: THOMAS F. J. RIDER, Cl'k,
oct 7, 71.

EDW. L. RICE, JR.,
MANUFACTURER OF
FINE YARA & SEED CIGARS.
FINE CUT CHEWING AND PLUG
TOBACCOS,
OF ALL KINDS,
GRANULATED AND CUT AND DRY
Smoking Tobacco.
Imported Cigars
OF FINE BRANDS, ALWAYS ON HAND.
N. E. Corner 2d and French Sts.,
Wilmington, Delaware.
oct 7, '71-1y

Auditor's Notice.

Samuel A. Graham and Stansbury W. Smith, Trustees of John W. Smith, Ex parte. } In Equity, in the Circuit Court for Wicomico County.

SEPTEMBER TERM. 1871.

NOTICE is hereby given to all persons interested in the proceeds of the sale of the Real Estate mentioned in the foregoing cause as made and reported by Samuel A. Graham & Stansbury W. Smith, Trustees, to produce the claims authenticated according to law, before the undersigned, on or before the 25th day of December, next, at which time he will proceed to state an account, distributing the proceeds among those entitled thereto.

ALBERT B. SLEMONS,
oct 7-td. Auditor.

ROCKHILL & WILSON,
FALL
CLOTHING
OF
EXCELLENT QUALITY
FOR
GENTLEMEN & THEIR SONS
A vast variety of choice Ready-made
FALL CLOTHING
In the Custom Department will be found a choice selection of Imported and Domestic goods to be made to order.
PROMPT ATTENTION TO ORDERS BY MAIL.
PRICES EXCEEDINGLY LOW.
CHESTNUT ST.
PHILADELPHIA
603 & 605
GREAT BROWN HALL.

EDGAR I. OLIVER,
Commission Merchant,
AND DEALER IN
BERRIES, PEACHES AND APPLES, DRIED FRUITS, POULTRY, EGGS &c.
No. 153 Centre Row,
West Washington Market,
NEW YORK.
I will use my best endeavors to promote the interests of my shippers, by getting good prices, making daily reports, and sending prompt returns once or twice a week, as may be desired. [m13 3m.

290 Dollars For 1st class Pianos—sent on trial—no agents. Address U. S. Piano Co. 624 Broadway, New York. [4w

We are prepared with the FINEST Stock for the LARGEST possible Seasonable IMPORTED GOODS, fresh and VERY handsome, and in new styles RECENTLY imported by ourselves; possible FALL TRADE.
READY-MADE AS FINE AS CUSTOM WORK.
JOHN WANAMAKER & CO
Our "ORDER DEPARTMENT" is our Specialty for this Fall, and we invite customers distant from Philadelphia to examine our EXTRAORDINARY FACILITIES for supplying them with very SUPERIOR Clothing. Send for Samples, Rules for Measurement, &c., to the
FINEST CLOTHING ESTABLISHMENT In Philadelphia, 818 & 820 Chestnut St.
S. T. WANAMAKER.
JOHN WANAMAKER.

Auditor's Notice.

Samuel A. Graham, Trustee, of Dunany. Phillips & Co., Ex parte. } In Equity, in the Circuit Ct. Wicom. Co

SEPTEMBER TERM, 1871.

NOTICE is hereby given to all persons interested in the proceeds of the sale of the Real Estate mentioned in foregoing cause as made and reported by Samuel A. Graham, Trustee, to produce their claims authenticated according to law, before the undersigned on or before the 25th of December, next, at which time he will proceed to state an account distributing the proceeds among the persons entitled thereto.

ALBERT B. SLEMONS,
oct 7, '71. Auditor.

Ratification Notice.

Elijah Freeny, &c., vs. Sally Freeny & Matilda M. Freeny. } In Equity in the Circuit Court Wicomico County,

SEPTEMBER TERM, 1871.

ORDERED by the subscriber, clerk of the Circuit Court for Wicomico County, this second day of October 1871, that the report of Elijah Freeney, Trustee to make sale of the Real Estate mentioned in the above entitled cause and the sale by him reported be and the same is hereby ratified and confirmed unless cause to the contrary appear by exceptions filed before the first day of next term; provided a copy of this order be inserted in some newspaper printed in Wicomico county once in each of three successive weeks before the 25th day of December 1871.

The report states the amount of sales to be $3195.19

Test: THOMAS F. J. RIDER, Cl'k.
True copy,
Test: THOMAS F. J. RIDER, Clerk.
oct 7 '71

DOTY'S WASHING-MACHINE,
LATELY MUCH IMPROVED—AND THE NEW
UNIVERSAL CLOTHES WRINGER
Improved with Rowell's Patent Double Cog-wheels, and the Patent Stop, are now unquestionably far superior to any apparatus for washing clothes ever invented, and will save their cost twice a year, by saving labor and clothes.

The former Editor of this paper, who purchased a Washer and Wringer, thus testifies as to their value:

We can knowingly recommend these machines to be just what their manufacturer represents them. We have had them in regular use in our own family for over six months, and we find that all the really hard labor and drudgery of washing is entirely dispensed with by their use. Washing is a neat and pleasant employment for a lady with one of Doty's Washing Machines and Wringers, and we have thought that a millionaire, with no dependent heirs on whom to bestow his fortune, would become one of the greatest benefactors of his race by endowing a fund with which to give one of these Washing Machines to the thousands of overtasked washerwomen which we have in our land. Notice the liberal offer made by Mr. Browning in his advertisement. There is no deception in this offer, and we would be willing to guarantee its fulfilment to the letter. Let every family which can possibly do so buy Doty's Washing Machine and Wringer.

PRICES—A Fair Offer.

If the Merchants in your place will not furnish, or send for the Machines, send us the retail price, Washer $14, Extra Wringer $9, and we will forward either or both machines, free of freight, to place where no one is selling; and so sure are we they will be liked, that we agree to refund the money if any one wishes to return the machines free of freight, after a month's trial, according to directions.

No husband, father or brother should *permit* the drudgery of washing with the hands, fifty-two days in the year, when it can be done better, more expeditiously, with less labor, and no injury to the garments, by a Doty Clothes Washer, and a Universal Wringer.

Sold by dealers generally, to whom liberal discounts are made.

R. C. BROWNING, Gen Agent
32 Cortlandt St., New York.
Sept 10-5m

FOUND!
An unfailing remedy for all Bronchial Difficulties, Sore Throat and Colds.
DR. WELLS' CARBOLIC TABLETS
also purify the blood assist circulation and arrest decay, acting directly on the Mucous Membrane they should be promptly and freely taken in all exposure or violent change of weather as they will keep up the circulation of the blood and thus ward off all tendency to cold and Lung difficulties.
FOR WORMS IN CHILDREN
Wells' Carbolic Tablets
are a never failing remedy, TRY THEM.
SOLD BY DRUGGISTS.
Oct 8-4w

FOR SALE!—A BRICK-MACHINE, capable of moulding Ten Thousand Brick per day. For terms apply to
G. W. FREENY,
apl 22 71-4t Pittsville, Md

JOB PRINTING Neatly and Expeditiously Executed at this Office.

FOR SALE.—I have for sale a Valuable Milch Cow, of the Durham breed. She is a good milker and is in fine condition.
WM. H. TILGHMAN,
oct 7, 71 Salisbury, Md

DELAWARE UTUAL
Life Insurance Co.,
OF WILMINGTON, DEL.
JOHN P. McLEAR, President.
M M CHILD. Secretary.
BRANCH OFFICE:
N. W. Cor. Ninth & Chestnut Streets,
PHILADELPHIA.
GEO. W. STONE, Vice President. Manager.
GEO. F. TURNER, Gen'l Agent & Attorney,
Purely Mutual. Low Rates.
All Policies Non forfeiting atte One Annual Payment.
Every accomodation consistent with guaranteed to Policy Holders.
Books containing full information concerning the plans and Rules of the Co. sent free upon application to the Branch Office.
AGENTS WANTED THROUGHOUT THE STATES OF PENNSYLVANIA AND NEW JERSEY.
REFERENCES (by permission)—Hon E. W. Gilpin, Chief Justice State of Delaware; Hon. Thos. F. Bayard, U. S. Sentor from Delaware; Rt. Rev. Alfred Lee, Bishop of Delaware; Gen. Henry du Pont, Powder Manuf'r; Hon. Gov. Saulsbury, Gov. State of Del.; the Presidents of all the Banks in the City of Wilmington; Hon. J. S. Valentine, Mayor City of Wilmington.
Aug 13-1y

MOO PHILLIPS'
GENUINE IMPROVED
Super-Phosphat of Lime.
STANDARD GUARANTEED.
Price $50 per ton of 2000 lbs. Discount to dealers

Pure Pherine.
Superior to Peruvian Guano. Patented April 29th 1860. Manufactured by Moro Phillips.
Price $50 per ton of 2000 lbs. Discount to dealers
For sale at Manufacturer's Depots,
110 South Delaware Avenue, Philada., Pa.,
95 SOUTH STREET, BALTIMORE, MD.,
And by Dealers in general throughout the country. Send for Pamphlet.
MORO PHILLIPS,
apl 1-6m] Sole Proprietor and Manufacturer.

ESTASHED LIB8 17.
L. H. MILLER,
MILLER' AFE AND SWORKO
BALTIMORE, MD.

SALESROOM: 265 BALTIMORE STREET
(One Door above Hanover,)
FACTORY: Square bounded by Henrietta, Claret, Fremont and Warner Streets.

Every variety of the Best Fire and Burglar Proof Safes, Banker' Chests, Improved Combination Locks, Bank Vaults and Doors.
First-Class Goods at Low Prices.
Send for Illustrated Catalogue and Price List. Refer to First National Bank Lynchburg National Bank, and People's Savings Bank of Lynchburg.

From the late Fire on South Howard Street.
Baltimore, November 15th, 1860.
MR. L. H. MILLER,
Dear Sir:—In justice to you we add another testimonial to the superiority and just reputation of your Safes. The unfortunate fire of Friday night last, was so destructive as to leave nothing of our entire stock or business property, except the safe and its contents, which was in the back part of the second floor in the hottest part of the fire, and was severely tested. The appearance of the Safe shows the ordeal through which it has passed, and when opened this morning, in presence of a number of gentlemen, its contents, all my valuable books and papers, were handed me as good as put there before the fire. The test was a severe one, and I am surprised that my books and papers did not show some damage; but the perfect condition they are in shows plainly that the powers of endurance you claim for the Safe had hardly been called into requisition. Your Safes are justly entitled to the confidence of the business community, and we shall take pleasure in recommending them to all wanting a perfectly reliable article.
Remain, yours truly,
ELHART, LOWENBACH & CO.
One Thousand Dollars is offered for a Safe that has been as severely tested as the above, and the contents in as perfect condition.
Sale room Miller's Safe and Iorn Works, 265 Baltimore Street.
L. H. MILLER.
Sept 24-1y

A GREAT CHANCE FOR AGENTS
Do you want a situation as agent, local or traveling with a chance to make $5 to $20 per day selling our new 7 strand White Wire Clothes Lines to last forever. Sample free, so there is no risk. Address at once Hudson River Wire Works, cor. Water St. & Maiden Lane, N. Y. or Dearborn St. Chicago. [4w

8 O'CLOCK.
[m13 4w

Natures Gifts
Scientifically Developed.
As mankind, from indiscretion or other causes, has been doomed to suffer from disease, so also has remedy for disease been provided. Our hills and valleys abound with roots and herbs, which if scientifically prepared and compounded, will restore health and vigor to the invalid. To find such a remedy we should seek one that has stood the test of age.
HOOFLAND'S
German Bitters.
A
Sure Cure for Liver Complaint.
Sure Cure for Dyspepsia.
Sure Cure for Debility.
Sure Cure for Jaundice.
Sure Cure for Marasmus.
And all affections arising from weakness want of action in the Liver or Digestive organs, The great remedy for
IMPURE BLOOD,
And all diseases arising from it. The great preventive of
FEVER AND AGUE.
It is an impossibility for any one to have Fever and Ague, if they will use a few bottles of this remedy each spring and fall.
$100 $100 $100
Will be given for any case of this disease that occurs to any one that uses the Bitters or Tonic as a preventive.
H
Those who have the Fever and Ague will find, after the chills have stopped, that by using a few bottles of the Bitters or Tonic, that the disease will not return.
These remedies will rebuild their Constitution faster than any other known remedy.
The remedies were placed before the public thirty years ago, with all the prejudices of so-called "patent medicine" operating against them, but gradually their virtues became known, and now, to day, they stand at the head of all preparations of their class, with the indorsement of eminent judges, lawyers, clergymen and physicians.
Read the following symptoms, and if you find that your system is affected by any of them you may rest assured that disease has commenced its attack on the most important organs of your body, and unless soon checked by the use of powerful remedies, a miserable life, soon terminating in death, will be the result.
O
Constipation, Flatulence, Inward Piles, Fulness of Blood to the Head, Acidity of the Stomach, Nausea, Heartburn, Disgust for Food, Fulness or Weight in the Stomach, Sour Eructations, Sinking or Fluttering at the Pit of the Stomach, Swimming of Head, Hurried or Difficult Breathing, Fluttering at the Heart, Choking or suffocating sensations when in a lying posture, Dimness of Vision, Dots or Webs before the Sight, Dull Pain in the Head, Deficiency of Perspiration, Yellowness of the Skin and Eyes, Pain in the Side, Back, Chest, Limbs, etc., Sudden Flushes of Heat, Burning in the Flesh, Constant imagining of Evil, and Great Depression of Spirits.
All indicate disease of the Liver or Digestive Organs, combined with impure blood.
O
erman Tonic
Is a combination of all the ingredients of the Bitters with purest quality of Santa Cruz Rum, Oranges. It is used for the same diseases as the Bitters, in cases where some pure alcoholic stimulus is required.
TESTIMONY
Like the following was never before offered in behalf of any medicinal preparation:
F
HON. G. W. WOODWARD,
Chief Justice of the Supreme Court of Pennsylvania, writes:
Philadelphia, March 16th, 1867
I find "Hoofland's German Bitters," is a good Tonic, useful in diseases of the digestive organs
L
and of great benefit in cases of debility and want of nervous act on in the system,
Yours, truly,
GEO. W. WOODWARD.
Justice of the Supreme Court of Pennsylvania
Philadelphia, April 22d, 1860.
I consider "Hoofland's Bitters" a valuable medicine in case of attacks of Indigestion or
A
Dyspepsia. I can certify this from my experience of it. Yours, with respect,
JAMES THOMPSON,
HON GEO SHARSWOOD,
Justice of the Supreme Court of Pennsylvania.
Philadelphia, June
I have found by experience that "Hooflands
N
German Bitters," is a very good tonic, allaying dyspetic symptoms almost directly
GEORGE SHARSWOOD
JOHN EUTERMARKS, Esq,
Law Partner of Judge Maynard, Williamsport, Pa.
This is to certify that I have used "Hoofland's German Bitters" for dyspepsia; and found it an invaluable remedy
CAUTION.
Hoofland's German Remedies are counterfeited, See that the signature of C M JACKSON
D
is on the wrapper of each bottle, All others are counterfeit,
Principal office and manufactory at the German Medicine Store, No 631 Arch street, Philadelphia, Pa,
C. M. Evans, Prop't.
Formerly C. M. Jackson & Co.
PRICES:

Hoofland's German Bitters, per bottle	$1 00
Hoofland's German Bitters, half dozen	5 00
Hoofland's German Tonic, put up qt bot's	1 50
per bottle, or a half dozen for	7 50

Do not forget to examine well the article you buy in order to get the genuine,
For Sale by All Druggists
And Dealers a Medicine every where,
May 17, 687—y

TO THE WORKING CLASS.—We are now prepared to furnish all classes with constant employment at home, the whole of the time or for the spare moments. Business new, light and profitable. Persons of either sex easily earn from 50c, to $5 per evening, and a proportional sum by devoting their whole time to the business. Boys and girls earn nearly as much as men. That all who see this notice may send their address, and test the business, we make this unparalleled offer: To all who are not well satisfied, we will send to pay for the trouble of writing. Full particulars, a valuable sample which will do to work on, and a copy of The Author's Companion—one of the largest and best newspapers published—all sent free. Reader, if you want permanent work, address,
E. C. ALLEN,

Professional Cards.

E. STON HUMPHREYS,
ATTORNEY-AT-LAW,
SALISBURY, MD.

Will attend strictly to all business entrusted to his care. Office over the store of A. G. Toadvine & Co., Main Street.

EMUEL MALONE,
ATTORNEY-AT-LAW,
SALISBURY, MD.

Will attend strictly to all legal business intrusted to him, and to the sale of Real Estate.

C. F. HOLLAND. G. W. M COOPER

HOLLAND & COOPER,
ATTORNEYS-AT-LAW,
SALISBURY MD.

Practice in the Courts of Maryland and Delaware.

J. HOPKINS TARR,
ATTORNEY-AT-LAW,
SALISBURY, MD.

Will practice in the Courts of Somerset, Wicomico and Worcester Counties.

JAMES E. ELLEGOOD,
ATTORNEY-AT-LAW,
SALISBURY, MD.

Will attend promptly to all business entrusted to his care.

ISAAC D. JONES,
Attorney-General of Maryland,
Office over Chesapeake Bank,
Corner North and Fayette Streets,
BALTIMORE.

Practices in the Courts of Baltimore, in the Court of Appeals, and in the Supreme Court of the United States.

DR. L S BELL,
Graduate of "Balto. College of Dental Sur'y.)

DENTIST,
SALISBURY, MD.

HOTELS.

PENINSULAR HOUSE,
MAIN STREET, SALISBURY, MD.
J. TRACY, Proprietor.

A. J. McCOLLEY,
WITH
Jos. S. Bennett & Co.,
[Successors to Stretch, Bennett & Co.]
Wholesale Druggists,
No. 609 Market Street,
PHILADELPHIA.
June 18 1y

Wicomico & Pocomoke RAIL ROAD.

ON and after Monday, May 4th, daily Passenger and Freight trains will run on the Wicomico and Pocomoke Rail Road as follows:

LEAVE		ARRIVE AT	
Berlin at	8 30 A.M.	Salisbury,	10 00 A M
Salisbury,	3 40 P.M.	Berlin,	5 15 P M

The trains for Salisbury will stop at St. Martin's, Whaleyville and Pittsville, making connection at Salisbury with the Philadelphia and Baltimore Mail Train.

Will leave Salisbury for Berlin and intermediate points immediately after the arrival there of the down Mail Train. H. R. PITT, Prs

L. H. BLACK,
Cloak, Dress-Making, Suit
AND
MILLINERY EMPORIUM,
No. 107 West Baltimore Street,
BALTIMORE.

Particular attention paid to orders.
apl 8 71 6m.

PENINSULA LIQUOR HOUSE.
S. ULMAN & BRO.,

CAMDEN STREET, NEXT DOOR TO E. E. JACKSON & Co., SALISBURY, MD.

Wholesale and Retail Dealers in Foreign and Domestic Liquors of all qualities and prices consisting of
WHISKEYS,
BRANDIES,
WINES,
RUM,
GIN, &c.

Which they are prepared to sell at lower prices either by the barrel, gallon, or in smaller quantities, than any other house on the Peninsula.

Also have on hand a good assortment of
CIGARS,
TOBACCO,
SNUFF,
PLAYING CARDS,
PIPES, &c., &c.

Which they are selling at very low figures.

Country Merchants will find it to their advantage to call and examine quality and learn prices

Remember the place,
Sign of Barrel,
Camden street,
Salisbury, Md.
Aug 20-6m S. ULMAN & BRO,

Auditor's Notice.

Ware Wainwright Trustee of Brennus Palmore Ex parte. } In Equity in the Circuit Court for Wicomico Co.

NOTICE is hereby given to all persons interested in the proceeds of the Real Estate mentioned in the foregoing cause as made and reported by Ware Wainwright, Trustee, to produce their claims authenticated according to law, before the undersigned on or before the 25th day of December, next, at which time he will proceed to state an account distributing the proceeds among the persons entitled thereto.

ALBERT SLEMONS, Auditor.
[illegible] 71.

[illegible]—Expenses paid—Male or [illegible]—Horse and outfit furnished. [illegible], Mo. [4w

THE 54TH VOLUME!

For 1872!

THE ILLUSTRATED

Phrenological Journal,

A FIRST-CLASS

FAMILY MAGAZINE

PHRENOLOGY.—The Brain and its Functions: Location of the Organs, with directions for culture and training, and the relations of Mind and Body described.

PHYSIOGNOMY, or the Signs of Character with illustrations, and how to Read them," is a special feature.

ETHNOLOGY, or "The Natural History of Man, Illustrated, will be given.

PHYSIOLOGY AND ANATOMY.—The Organization, structure and functions of the human body; with the laws of life and health. What we should eat and drink, how clothed, and how to exercise, sleep and live in accordance with hygienic principles.

PORTRAITS, sketches and biographies of leading men and women in all departments of life are special features.

PARENTS TEACHERS AND OTHERS.—As a guide in educating and training Children, this magazine has no superior.

Much general information on the leading topics of the day is given, and no effort is spared to make this the most interesting and instructive as well as the Best Pictorial Family Magazine ever published.

ESTABLISHED.—The JOURNAL has reached its 54th Volume. It has steadily increased in favor during the many years it has been published, and was never more popular than now.

TERMS. Monthly, at $3 a year in advance. Single numbers, 25 cents. Clubs of ten or more, $2 each, and an extra copy to Agents.

We are offering the most liberal Premiums. Inclose 3 cents for a sample and other with new PROSPECTUS, Poster and Prospectus, and a complete list of Premiums. Address

S. R. WELLS, Publisher,
389 Broadway, New York.

PROSPECTUS FOR 1872.

FIFTH YEAR.

A REPRESENTATIVE AND CHAMPION OF AMERICAN ART.

THE ALDINE:

An Illustrated Monthly Journal claimed to be the handsomest Paper in the World.

"Give my love to the artists, workmen of the 'THE ALDINE' who are striving to make their profession worthy of admiration for beauty, as it has always been for usefulness."—HENRY WARD BEECHER.

"THE ALDINE" while issued with all the regularity, has none of the temporary or timely interest characteristic of ordinary periodicals. It is an elegant miscellany of pure light and graceful literature, and a collection of pictures, the rare specimens of artistic skill in black and white. Although each succeeding number affords a fresh pleasure to its friends, the real value and beauty of "THE ALDINE" will be most appreciated after it has been bound up at the close of the year. While other publications may claim superior cheapness as compared with individual of a similar class, "THE ALDINE" is a unique and original conception—alone and unapproached, and absolutely without competition in price or character. The issue for each of the volume just completed cannot contain the quantity of fine paper and engravings in any other shape or number of volumes for ten times its cost.

The labor of getting "THE ALDINE" ready on the press is so great that reprinting is out of the question. With the execution of a small number, specially reserved for binding, the edition is "struck off," large gains are thus saved, and it is now a scarce as well as valuable book.

NEW FEATURES FOR 1872.

ART DEPARTMENT.

The enthusiastic support so readily accorded to their enterprise, whenever it has been introduced, has convinced the publishers of "THE ALDINE" of the conviction that it is the only thing that the American public want, and standard illustrated publications. That so many weakly wishes succeed, is but and there is not evidence that there is room for anything better—indeed the success of "THE ALDINE" from the start is direct proof to the contrary. With a population so vast, and so such varied taste, a publisher can choose his patronage, and his page is rather indicative of his own than the taste of the country. As a guarantee of the excellence of this department, the publishers would beg to announce during the coming year, specimens from the following eminent American artists:

W. T. RICHARDS,	VICTOR NEHLIG,
WM. HART,	WM. H. WILCOX,
WM. BEARD,	JAMES H. BEARD,
GEORGE SHILEY,	JAMES SMILLIE,
ALFRED WHITE,	R. E. PLOCHT,
GRANVILLE PERKINS,	FRANK BEARD,
T. O. C. DARLEY,	PAUL DIXON,
	J. HOWS.

These pictures are being reproduced without regard to expense, by the best wood engravers in the country, and will bear the severest critical comparison with the best foreign work, it being the determination of the publishers that "THE ALDINE" shall be a successful vindication of American taste in competition with any existing publication in the world.

LITERARY DEPARTMENT.

Where so much attention is paid to illustration and get up of the work, too much dependence on appearances may very reasonably be feared. To anticipate such misgivings, it is only necessary to state that the editorial management of "THE ALDINE" has been intrusted to Mr. RICHARD HENRY STODDARD, who has received assurances of assistance from a host of the most popular writers and poets of the country.

THE VOLUME FOR 1872

will contain nearly 300 pages, and almost 250 fine engravings. Commencing with the number for January, even-fold number will contain a beautiful tinted picture on plate paper, free to all as a frontispiece.

The Christmas number for 1872, will be a splendid volume in itself, containing fifty engravings (four in tint) and although retailed at $1 will be sent without extra charge to all yearly subscribers.

A CHROMO TO EVERY SUBSCRIBER

was a very popular feature last year, and will be repeated with the present volume. The publishers have purchased and reproduced, at great expense the oil picture by SIR CHARLES DANE, NATURE'S NOBLEMAN. The chromo is 18 inches, and is an exact facsimile, in size and appearance, of the original picture. No American chromo, which will at all compare with it, has yet been offered at a price far less than the price asked for "THE ALDINE" and it hereafter. It will be free, with the January number, to every subscriber who pays for one year in advance.

TERMS FOR 1872.

One Copy, one year, with Oil Chromo, - - $5.00.
Five Copies, " " - - 20.00.

Any person sending 10 names and $40 will receive an extra copy gratis, making 11 copies for the money.

Any person wishing to work for a premium, can have our premium circular on application. We give many beautiful and desirable articles offered by no other paper.

Any person wishing to act, permanently, as our agent, will apply, with reference, enclosing $1 for outfit.

JAMES SUTTON & CO.,
PUBLISHERS,
23 Liberty Street New York.

ESTABLISHED 1840.

JOHN C. SMITH & SON.

155½ WEST BALTIMORE ST.,

Baltimore, Md.

MANUFACTURERS and Wholesale Dealers in Fine Cigars.

Country Merchants are invited to call and examine our stock. [nov 12-1y

Watches and Jewelry

A.W. WOODCOCK,

MAIN STREET, One door above Wm. Birckhead's Store, SALISBURY, MD..

WOULD respectfully call the attention of his customers and the public to his magnificent assortment of

Gold and Silver Watches, Clocks, Jewelry, Silver and Plated Ware, and a nice assortment of Castors,

together with all articles pertaining to a first class Jewelry Store.

The repairing of Watches; Clocks and Jewelry made a special branch of business.

Thankful for the patronage extended in the past, a continuance of the same is solicited.
Feb 8 y

ST. CLAIR HOTEL,

Monument Square, Baltimore, Md.

GILMOUR & SONS, Proprietors.

The only Hotel in Baltimore furnished with a Passenger Elevator and Fire Escapes. Has accommodations for 300 Guests. Terms, $3 per day. Opened May 1st, 1871. [m13 1m.

NOTICE.

OAK HALL, S. E. CORNER 6TH & MARKET STS., PHILAD'A

I take pleasure in informing my friends that I have given up business at the corner of 4th and Market, I am now with

WANAMAKER & BROWN,
AT OAK HALL.

THE LARGEST CLOTHING HOUSE IN AMERICA.

S. E. Corner 6th and Market Sts,

where I shall be pleased to see you and accommodate you with anything in the Clothing Line, either in the Custom Department or Ready-Made Clothing. Most Respectfully,

G. S. MASTEN.

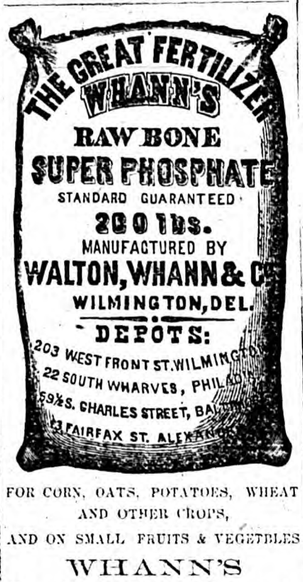

FOR CORN, OATS, POTATOES, WHEAT AND OTHER CROPS,

AND ON SMALL FRUITS & VEGETBLES

WHANN'S
Raw Bone Super-Phosphate
is without a Rival.

It has repeatedly excelled Pure Peruvian Guano, and produced large crops, while at the same time it permanently improves the land.

Beware of Imitations.

FOR SALE BY

HUMPHREYS & TILGHMAN,
Salisbury, Md.

The following gentlemen have used it with much satisfaction:

Wm. M. Ruark, Jacob Phillips,
H. Humphreys. Wm. S Tilghman
A. W. Woodcock.

apl 20 1y-71

AVERIL BARLOW,
MANUFACTURER
And Wholesale and Retail Dealer in
Superior Furniture.
Factory, 1126 *and* 1128 *Charlotte Street.*
WAREROOMS,
45 South Second Street, Philadelphia.

He makes his Furniture from Thoroughly Seasoned Lumber, and sells it lower than any other Dealer in Philadelphia, and warrants it five years. His Designs are New and Original, and the Workmanship equal to any in the City.

Testimonials from Lumber Dealers:

No one buys of us better or more thoroughly-seasoned Lumber than A. Barlow.

ELLIS P MOORE & CO., Foot of Brown St.
HENRY, BAYARD & CO., Bridge Av & Master.
CHARLES ESTE, 17th & Callowhill.

He has also on hand the Finest Assortment of Cottage Furniture in the City, and a great variety of First Class Mattrasses.

Call and examine his Stock, and compare prices with other Establishments.
m25 71 8m.

A

Great opportunity, with immense reductions, is now offered to procure FASHIONABLE and

Handsome

Boots, Shoes and Ready-made Clothing at A. J. WOOD & CO'S. Every

Young

Man, old man, middle-aged, rich, poor, high or low, can be fitted at a price. Every

Wife

should say to her husband—go to WOOD & CO'S Great Clothing Bazar for CHEAP and Fashionable Ready-made Clothing, where every article is

Guaranteed

as represented or the money refunded

To

any customer buying Boots Shoes Clothing Hats & Caps &c.

Every

article is the very best, and of the LATEST STYLE, and we make no vain assertion in saying that we can sell them cheaper than any house in the trade. Every

Man

is invited to give our stock an examination, and if you don't see what you want ask for it.

In

our Notion Department we have a STOCK unsurpassed, consisting of Gent's Collars, Cuffs, Scarfs, Gloves, Suspenders, Soaps, Perfumery &c., &c.

The

Gentleman who wishes his measure taken for a suit, can be accommodated and we will guarantee him the best fit in the

World.

If we should fail in so doing he will not be compelled to take the Clothes.

Don t forget the place.

A. J. WOOD & CO.,
Main Street, Salisbury, Md.
m13 7m

Eastern Shore R. R.

ON AND AFTER MAY 8th, 1870

Daily Trains—Sunday Excepted

Going North

Le Crisfield	7 15 A M.	12 30 P M
Hopewell	7 20	12 45
Marion	7 45	1 00
Kingston	8 00	1 15
Westover	8 25	1 35
P. Anne	8 55	1 55
Loretto	9 05	2 10
Eden	9 20	2 25
Forktown	9 35	2 40
Salisbury	10 25	3 00
Wm. Sid'g	10 35	3 10
Ar Delmar	10 45	3 20

Going South

Le Delmar	7 35 A M	2 42 P.M
Wm Sid'g	7 45	2 50
Salisbury	8 00	3 30
Forktown	8 15	3 45
Eden	8 30	4 00
Loretto	8 40	4 15
P. Anne	8 55	4 35
Westover	9 25	5 00
Kingston	9 45	5 15
Marion	10 00	5 30
Hopewell	10 15	5 45
Ar Crisfield	10 30	6 00

No 1 arrives at Wilmington 3.50 P. M.: Philadelphia, 5.20; Baltimore, 8.00 No 2 arrives at Wilmington at 10.00 P. M.: Philadelphia, 11.30; Baltimore, 3.50 A. M. No 3 will leave Baltimore at 7.30 P. M; Philadelphia 11.30; Wilmington, 12.55 A. M. No 4 will leave Baltimore at 7.30 A. M.; Philadelphia, 8.30. Wilmington, 10.10.

Trains Going North

No. 1 has Passenger, Mail, and Express Cars, with Norfolk boat freight, and will do all local freight work, and will take all unperishable freight for Del. R. R. and its connections. Shippers will see that all such freights are at the R. R. Station 20 minutes before arrival of Train, otherwise it might lay over one day.

No. 2 is expressly a Fruit and Berry Train, with one Passenger car attached, which runs all the way to Wilmington. When cars are left at the stations fruit must be loaded and ready on arrival of Train.

Trains Going South

No. 3 will have the one Passenger car, and empty crates, and cars for the Fruit and Berry business.

No. 4, Regular Passenger, Mail, and Express cars, with all-way freight. Connects with Boats at Crisfield for Balt, on Monday and Thursday Evenings.

W. THOMSON,
Superintendant

Delaware Rail Road

SUMMER ARRANGEMENT.

ON AND AFTER MONDAY, May 8th, 1871, Passenger Trains will run as follows until further notice—

All Trains Sundays Excepted.

Trains Going North, Leave

Delmar,		11 00 A M.
Laurel,		11 15
SEAFORD,		11 35
Bridgeville,		11 50
Greenwood,		12 05 P,M
Farmington,		12 15
Milford,	7 00 A,M,	
Harrington,	7 30	12 30
Felton,	7 30	12 50
Canterbury,	7 35	12 55
Woodside,	7 40	1 05
Wyoming	7 50	1 15
DOVER,	8 00	1 25
Moorton,	8 10	1 40
Brenford,	8 15	1 45
Smyrna,	8 35	1 40
CLAYTON,	8 35	1 55
Sassafras R'd,	8 30	2 00
Blackbird,	8 40	2 15
Townsend,	8 45	2 20
MIDDLETOWN,	9 05	2 35
Mt Pleasant,	9 15	2 45
Kirkwood,	9 25	3 00
Rodney,	9 30	3 05
Bear,	9 40	3 15
State Road	9 45	3 20
New Castle,	9 55	3 33
Ar. Wilmington,	10 15	3 55
Philadelphia,	11 45 A. M,	5 25 P, M
Baltimore,	1 05 P, M	8 10

Trains Going south Leave

Philadelphia,	8 30 A. M,	5 00 P, M
Baltimore,	7 25	2 40
Wilmington,	10 10	6 25
New Castle,	10 30	6 45
State Road	10 35	6 50
Bear,	10 45	7 00
Rodney,	10 55	7 07
Kirkwood,	11 00	7 10
Mt Pleasant,	11 10	7 20
Middletown,	11 25	7 35
Townsend,	11 35	7 45
Blackbird,	11 40	7 55
Sassafras R'd,	11 45	8 00
Clayton,	11 55 M,	8 10
Ar. Smyrna,	12 15 P,M,	8 30
Lve. Brenford;	12 00	8 15
Moorton,	12 05	8 25
Dover,	12 20	8 35
Wyoming	12 30	8 45
Woodside,	12 40	8 50
Canterbury,	12 45	9 00
Felton,	12 50	9 05
Harrington,	1 10	9 25
Milford,		9 45
Farmington,	1 15	
Greenwood,	1 26	
Bridgeville,	1 37	
Seaford,	1 88	
Laurel,	2 12	
Delmar,	2 25	

NEW CASTLE TRAINS.

Leave New Castle for Wilmington and Philadelphia at 7.40 A. M. Leave Philadelphia, 11 45 A. M., and Wilmington, 1 00 P. M., for New Castle.

SMYRNA BRANCH TRAINS.

Additional to those above, leave Clayton for Smyrna 8 40 A. M., and 2 00 P. M., leave Smyrna for Clayton 11 35 A M. and 7 35 P. M., to make connections with trains to and from Dover, and Stations south.

FREIGHT TRAIN, with passenger car attached will leave stations named at the following Changed Hours, (subject to delays incident to freight business,) viz.: Going South, leave Wilmington about 12.55 A. M.; New Castle, 1.20; Middletown, 2.25; Townsend, 2.45; Clayton, 3.15; Dover, 4.00; Wyoming, 4-10; Felton, 4.40; Harrington, 5,05; Farmington, 5,15 Bridgeville, 5,50; Seaford, 6.15; Laurel, 6.45, and arrive at Delmar 7.05 A M. Passengers leaving Baltimore at 7 30 P. M., Philadelphia at 11.30 P. M., will make close connection with this train at Wilmington.—Going North, will leave Delmar, 2 30 P M; Laurel 2.55; Seaford 3.25; Bridgeville 4.00; Farmington 4.45; Harrington 5.10; Felton 5.35; Wyoming, 6.10; Dover 6.30; Clayton 7-10; Townsend 7.45; Middletown 8.10; Kirkwood, 8.40; New Castle 9.25, and be due at Wilmington 9 50 P. M, Philadelphia, 11 30; and Baltimore 3.50 A.M.

This train will stop to take up passengers only at stations named, but will set down passengers at any regular stopping place except Hare's Corner, State Road, Rodney & Dupont.

CONNECTIONS.

At Townsend, with the Kent County, and Queen Anne's & Kent Railroads for Kennedyville, Sudlersville and intermediate places.

At Clayton, with M. & D. R. R. for Easton and intermediate places.

At Harrington, with J. & B. R. R. for Milford, Georgetown, Lewis and intermediate places.

At Seaford, with D. & D. R. R., for Federalsburg and Cambridge, &c.

At Delmar, with E. S. R. R. for Salisbury, Princess Anne, Crisfield; also for Berlin and other stations on the W. & P. R. R.

H. F. KENNEY, Sup't Del. R. R.
May, 13, 1870.

MANNERS, FISHER & CO'S.,

DELAWARE SASH

DOOR, BLIND, SHUTTER, WINDOW FRAME and MOULDING MANUFACTORY,

SEAFORD, DEL.,

Will furnish all the above mentioned articles at prices, and workmanship to compete with any Factory in the United States.

Also, OYSTER and FRUIT BOXES, Crates of every description, together, with a full assortment of Lumbers

FLOORING, SIDING, ROOFING,

SCANTLIN, WHITE and YELLOW PINE,

RAILING & BALUSTRADES FOR STAIRS,

and a general assortment of Building Material. Scroll Work and Brackets furnished to order.

Builders and Dealers will find it to their advantage to give us a trial and be at once convinced of the above facts.

H. S. BREWINGTON,
Agent, Salisbury, Md.

Will give prompt attention to to all orders left with him. Estimates on all work furnished when desired [dec 10-6m.

A LECTURE TO YOUNG MEN.

Just Published, in a Sealed Envelope. Price 6 cts.

A LECTURE ON THE NATURE, TREATMENT & RADICAL

Cure of Spermatorrhea, or Seminal Weakness, Involuntary Emissions, Sexual Debility, and Impediments to Marriage generally; Nervousness, Consumption, Epilepsy, And Fits; Mental and Physical Incapacity, resulting from Self-Abuse, &c.—By ROBERT J. CULVERWELL, M. D., Author of the "Green Book," &c.

The world-renowned author, in this admirable Lecture, clearly proves from his own experience that the awful consequences of Self Abuse may be effectually removed without medicines, and without dangerous surgical operations, bougies, instruments, rings, or cordials, pointing out a mode of cure at once certain and effectual by which every sufferer, no matter what his condition may be may cure himself cheaply, privately, and radically. THIS LECTURE WILL PROVE A BOOK TO THOUSANDS AND THOUSANDS.

Sent under seal, to any address, in a plain sealed envelope, on the receipt of six cents, or two postage stamps. Also, Dr. Culverwell's "Marriage Guide," price 25 cents. Address the Publishers,

CHAS. J. C. KLINE & CO.
72 Bowery, New York, Post Office Box 4,586.
Sept 10-1

W. H. MARVILL,
WITH
WM. F. HANSELL,
21 North 4th Street Philadelphia.
IMPORTER AND WHOLESALE DEALER IN
CHINA, GLASS & QUEENSWARE,
Original Packages constantly on hand.
m25 71 6m.

E. F. NAMUTH,
Nos. 3 & 4 NORTH STREET,
MERCHANT TAILOR,
FRANKLIN BUILDING,
Baltimore, Md.
Sept17-1y

D. B. SLFER'
WHOLESALE & RETAIL
FURNITURE, CHAIR AND BEDDING
WAREROOMS,
No. 66 North 2nd St. Below Arch, West Side.
PHILADELPHIA.
Factory and Wholesale Department
1603 *North Sixth Street, above Oxford.*
mar 25 71 3m

AN EXAMINATION OF OUR STOCK WILL AT ONCE CONVINCE YOU WHERE TO BUY CHEAP GOODS.

Salisbury, March 18, 1871.

E. S. PARRINGTON,
WHOLESALE AND RETAIL MANUFACTURERS,
AND DEALERS IN
STOVES, TINWARE, HARDWARE, CUTTLERY, FARMING IMPLEMENTS, WOODEN AND WILLOWWARE, HOUSE-FURNISHING GOODS OF SUPERIOR QUALITY.
NON-EXPLOSIVE OILS—LAMPS AND CHIMNEYS.
PUMPS FOR WELLS AT LOW PRICES.

CHANGE OF SCHEDULE, OF THE EASTERN SHORE STEAMBOAT COMPANY.

THE STEAMER "MAGGIE," CAPT. S. H. WILSON,

Will leave Crisfield for Baltimore, every MONDAY and THURSDAY at 7 o'clock, P. M. Returning, leaves Baltimore every TUESDAY and FRIDAY at 5 o'clock, connecting with the

STEAMER "SUE," CAPT. WM. F. VEASY,

at Crisfield for Northampton County and Norfolk, Virginia. [nov 12-tf

FOR RENT.—The Store-house now occupied by B. H. Parker & Bro., for the year 1872. For further particulars apply to
{1 71-3t MARY E. WILLIAMS.

VINEGAR BITTERS

J. WALKER, Proprietor. R. H. McDONALD & CO., Druggists & Gen. Agents, San Francisco, Cal., and 32 Commerce street, N. Y.

MILLIONS Bear Testimony to their Wonderful Curative Effects.

They are not a vile Fancy Drink, Made of Poor Rum, Whiskey, Proof Spirits and Refuse Liquors doctored, spiced and sweetened to please the taste, called "Tonics," "Appetizers," "Restorers," &c., that lead the tippler on to drunkenness and ruin, but are a true Medicine, made from the Native Roots and Herbs of California, free from all Alcoholic Stimulants. They are the GREAT BLOOD PURIFIER and A LIFE GIVING PRINCIPLE, a perfect Renovator and Invigorator of the System, carrying off all poisonous matter and restoring the blood to a healthy condition. No person can take these Bitters according to directions and remain long unwell, provided their bones are not destroyed by mineral poison or other means, and the vital organs wasted beyond the point of repair.

They are a Gentle Purgative as well as a Tonic, possessing, also, the peculiar merit of acting as a powerful agent in relieving Congestion or Inflammation of the Liver, and all the Viscral Organs.

FOR FEMALE COMPLAINTS, in young or old, married or single, at the dawn of womanhood or at the turn of life, these Tonic Bitters have no equal.

For Inflammatory and Chronic Rheumatism and Gout, Dyspepsia or Indigestion, Bilious, Remittent and Intermittent Fevers, Diseases of the Blood, Liver, Kidneys and Bladder, these Bitters have been most successful. Such Diseases are caused by Vitiated Blood, which is generally produced by derangement of the Digestive Organs.

DYSPEPSIA OR INDIGESTION, Headache, Pain in the Shoulders, Coughs, Tightness of the Chest, Dizziness, Sour Eructations of the Stomach, Bad Taste in the Mouth, Bilious Attacks, Palpitation of the Heart, Inflammation of the Lungs, Pain in the regions of the Kidneys, and a hundred other painful symptoms, are the offsprings of Dyspepsia.

They invigorate the Stomach and stimulate the torpid Liver and Bowels, which render them of unequalled efficacy in cleansing the blood of all impurities, and imparting new life and vigor to the whole system.

FOR SKIN DISEASES, Eruptions, Tetter, Salt Rheum, Blotches, Spots, Pimples, Pustules, Boils, Carbuncles, Ring-Worms, Scald Head, Sore Eyes, Erysipelas, Itch, Scurfs, Discolorations of the Skin, Humors and Diseases of the Skin, of whatever name or nature, are literally dug up and carried out of the system in a short time by the use of these Bitters. One bottle in such cases will convince the most incredulous of their curative effects.

Cleanse the Vitiated Blood whenever you find its impurities bursting through the skin in Pimples, Eruptions or Sores; cleanse it when you find it obstructed and sluggish in the veins; cleanse it when it is foul, and your feelings will tell you when. Keep the blood pure, and the health of the system will follow.

Pin, Tape, and other Worms, lurking in the system of so many thousands, are effectually destroyed and removed. Says a distinguished physiologist, there is scarcely an individual upon the face of the earth whose body is exempt from the presence of worms. It is not upon the healthy elements of the body that worms exist, but upon the diseased humors and slimy deposits that breed these living monsters of disease. No System of Medicine, no vermifuges, no anthelmintics will free the system from worms like these Bitters.

J. WALKER, Proprietor. R. H. McDONALD & CO., Druggists and Gen. Agents, San Francisco, California, and 32 and 34 Commerce Street, New York.

SOLD BY ALL DRUGGISTS AND DEALERS.
May 6-1y

SONG FOR HOT PETTY DOLLARS

A New School Book by H.S. Perkins. Price, $7.50 per doz. Contains over two hundred new and beautiful Songs, Duets, etc., by Will S. Hays, Webster Thomas, etc. Every thing is new, fresh and sparkling. Contents and specimen pages sent free. Sample copies mailed free of postage to teachers for 65 cents. Liberal terms for introduction.

Wanted at Music Publishers.

Subscribers to Peters Musical Monthly are getting their Music Dollars' worth. Have you heard of this. Musical Magazine? Should send 25 cents for a sample copy. The music is by Hays, Thomas, Kinkel, Presley, and other popular writers. Two back numbers for 25 cents. Four back numbers for 75 cents.

Address,
J. L. PETERS, 599 Broadway, New-York.
June, 24-4m

BALTIMORE FIRE INSURANCE COMPANY.

Established upwards of half a century.
S. W. Cor. South and Water st., Baltimore.

THIS company insures against loss or damage BY FIRE, in the city or country, on all various descriptions of property.

This company also issues PERPETUAL or PERMANENT POLICIES.

BOARD OF DIRECTORS:

JOSHUA I. COHEN, President.

Wm. G. Harrison,	Richard S. Steuart,
George R. Vickers,	Wm. H. Brune,
Francis W. Alricks,	Herman Von Kapff,
David Sc Vickers,	E. Robert Jenkins,
Josiah Pennington,	C. Morton Stewart,
Francis T. King,	B. F. Newcomer,
Henry Carroll,	Orville Horwitz,

William W. Taylor.

FREDERICK WOODWORTH, *Secy.*

Communications addressed to the Secretary, (Baltimore, Md.) will receive prompt attention
April 30—y

OFFICE BOOTH & GARRETT LABORATORY, &c.

Philadelphia, March 24th, 1871.

It is our constant practice to make chemical analysis of the Phosphate manufactured by Messrs. WANTSON & CLARK, of this city.—We analize the materials employed in the manufacture, the materials in the course of manufacture, and the finished product ready for commerce. We know from our analysis that it is the constant endeavor of W. x C. to throw into market a uniform and reliable fertilizer, which shall not be inferior to the best, but rather surpass them. The average analysis of of the past year's work shows the contents of their fertilizer to be:

Soluble Phosphoric Acid about 7 per cent. equivalent to total Bone Phosphate 15 per cent.

Total Phosphoric Acid about 15 per cent. equivalent to total Bone Phosphate 32 ¾ per

Ammonia about 1 per cent., equivalent to Sulphate of Amonia, 4 per cent.

The Soluble Phosphoric Acid fluctuates from 6½ @ 7½ per cent., the total from 14 to 16 per cent., and the Amonia, from 1 to 1·20 per cent.

As we have made numerous analysis of similar fertilizers, made by other firms, we can assert that the article made by W. x C., is not surpassed by any others on sale that we have examined, but that it is decidedly superior to the greater part of them, and is, moreover, very uniform in composition.

Respectfully yours,
BOOTH & GARRETT.

For Sale by J. JOHNSON & CO.,
Salisbury, Maryland.
apl 22 17-6m.

THIS IS NO HUMBUG! By sending 35 CENTS with age, height, color of eyes and hair, you will receive, by return mail, a correct picture of your future husband or wife, with name and date of marriage. Address W. FOX, P. O. Drawer No. 24, Fultonville, N. York. (jy 29 4w

SEASON OF 1870-71.

MASON & HAMLIN CABINET ORGANS.
Important Improvements.
Patented June 21st, and August 23, 1870.

Reduction of Prices.

The Mason & Hamlin Organ Co., have the pleasure of announcing important improvements in their Cabinet Organs, for which Patents were granted them in June and August last. These are not merely meretricious attachments, but enhance the substantial excellence of the instruments.

They are also enabled by increased facilities for manufacture, to make, from this date, a further reduction of prices on several leading styles.

Having completed and added to their former facilities a large new manufactory, they hope hereafter to supply all orders promptly.

The Cabinet Organs made by this Company are of such universal reputation, not only throughout America, but also in Europe, that few will need assurance of their superiority.

They now offer FOUR OCTAVE CABINET ORGANS, in quite plain cases, but equal according to their capacity to anything they make, for $50 each. The same, Double Reed, $65. Five Stops, with Knee swell and Tremulant, in elegant case, with several of the Mason & Hamlin improvements, $125. The same Extra, with new Vox Humana, Automatic Swell, &c., $160. Five Octaves, Three Sets Reeds, Seven Stops with Euphone; a splendid instrument, $225.

A new illustrated catalogue with full information and reduced prices, is now ready, and will be sent free, with a testimonial circular, presenting a great mass of evidence as to the superiority of these instruments, to any one sending his address to the Mason & Hamlin Organ Co., 154 Tremont St., Boston, or 596 Broadway New York.

LEADING RAIL ROAD HOUSE.

S. W. Cor. Eighth and Spring Garden Streets,

PHILADELPHIA, PA.

Open day and night. Travellers coming North by Delaware and Maryland Road or all travellers arriving at the Reading Depot, can reach our House by taking Green Passenger Cars opposite the Depot, free of charge.

T. N. WARE
Proprietor.
Je 29 7

THE AMERICAN WASHER!

PRICE. $5.50.

THE AMERICAN WASHER SAVES MONEY, TIME AND DRUDGERY.

The Fatigue of Washing Day no Longer Dreaded, but becomes a pleasant and agreeable exercise, and a Clean Clothing sure.

In calling special attention to this little machine, a few of the valuable qualities, not possessed by any other washer, but which, if introduced, are here enumerated.

It is the smallest, most compact, most portable, and consequently most easily operated. A child of ten years can do as good work as a grown person, can easily be carried and used by anybody in the house. There is no splashing, no mess, no danger, no delay in using it. It washes clothes perfectly clean. It is a perfect Lever Washer. It is indeed no giant, doing more work and a better quality than the most elaborate and costly. Once tried the fabric is fully saved by its use, and the cost is paid back ten-fold longer than by the old plan of the rub board. It will wash three large shirts at one time. The washing is thoroughly done, the dirt is not only taken from a quilt to change its place, but it is literally washed out, and the quilt is left clean and free of dirt as well as the shirts. It can be used in a tub of water as well as in a washing machine. It can be used in a tub of water as well as in a washing machine. It can be used in a tub of water as well as in a washing machine. It can be used in a tub of water as well as in a washing machine. It can be used in a tub of water as well as in a washing machine. It can be used in a tub of water as well as in a washing machine. It can be used in a tub of water as well as in a washing machine. It can be used in a tub of water as well as in a washing machine. It can be used in a tub of water as well as in a washing machine. It can be used in a tub of water as well as in a washing machine. It can be used in a tub of water as well as in a washing machine. It can be used in a tub of water as well as in a washing machine. It can be used in a tub of water as well as in a washing machine. It can be used in a tub of water as well as in a washing machine. It can be used in a tub of water as well as in a washing machine. It can be used in a tub of water as well as in a washing machine. It can be used in a tub of water as well as in a washing machine. It can be used in a tub of water as well as in a washing machine. It can be used in a tub of water as