

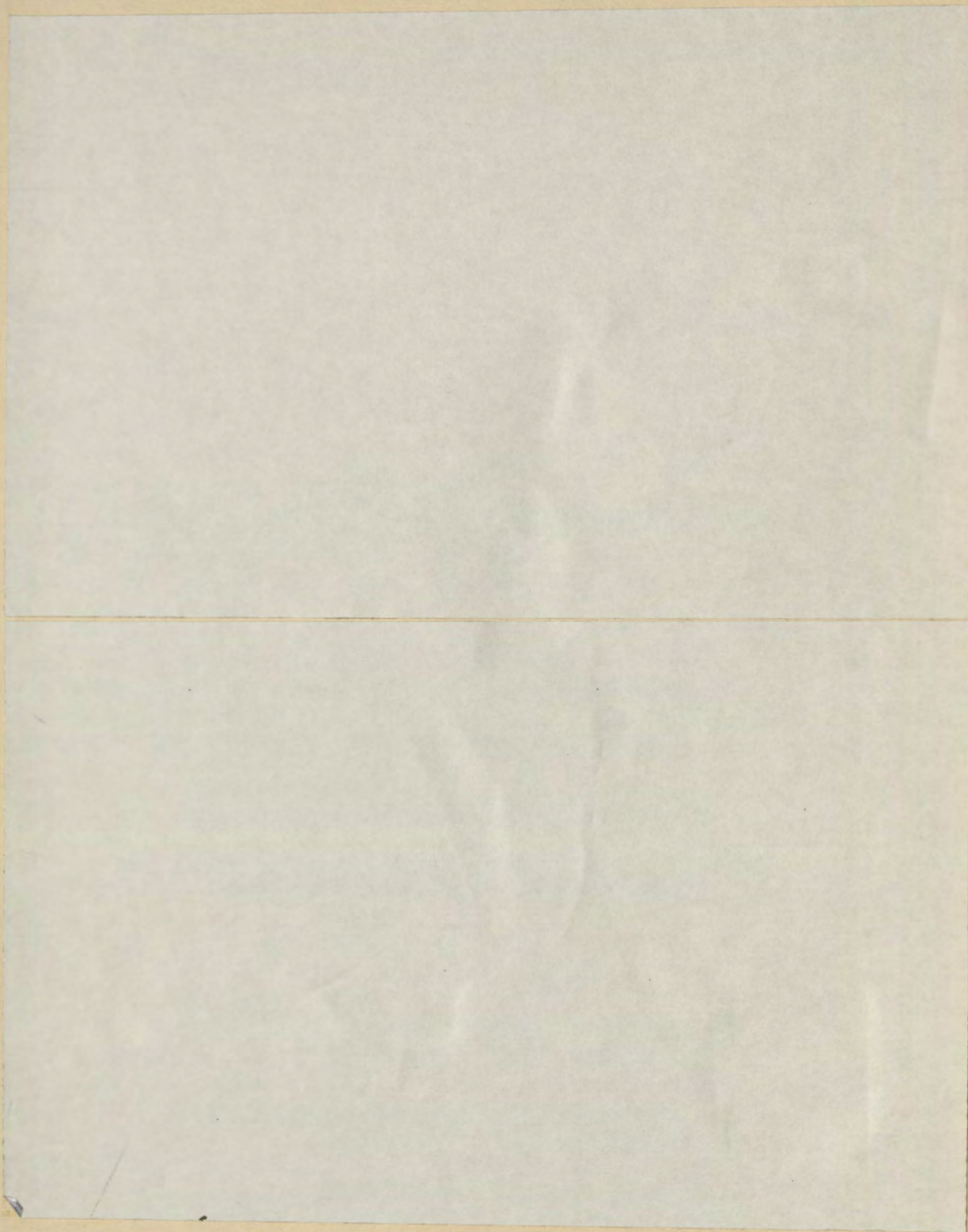

'67 Nemacolin







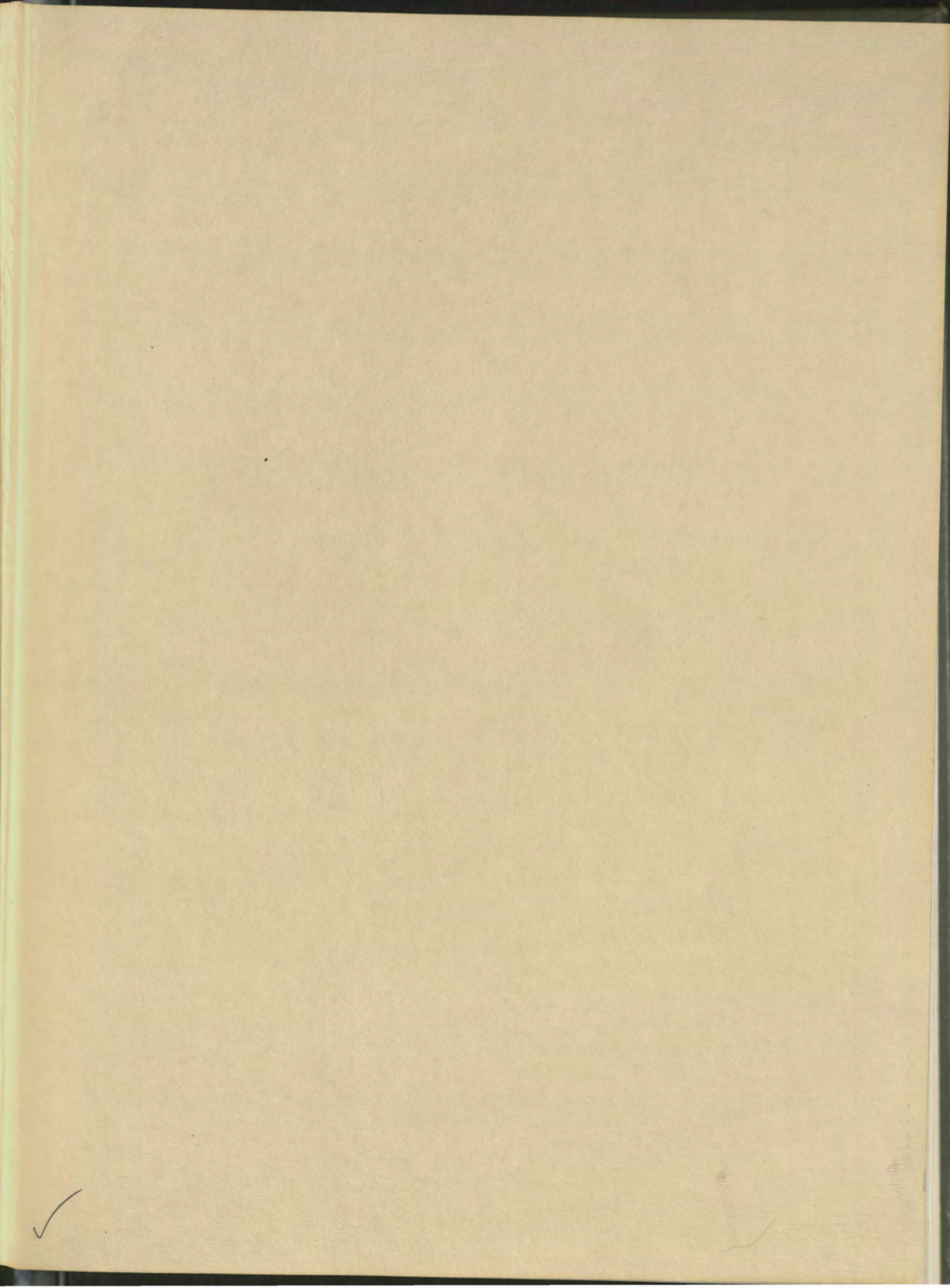







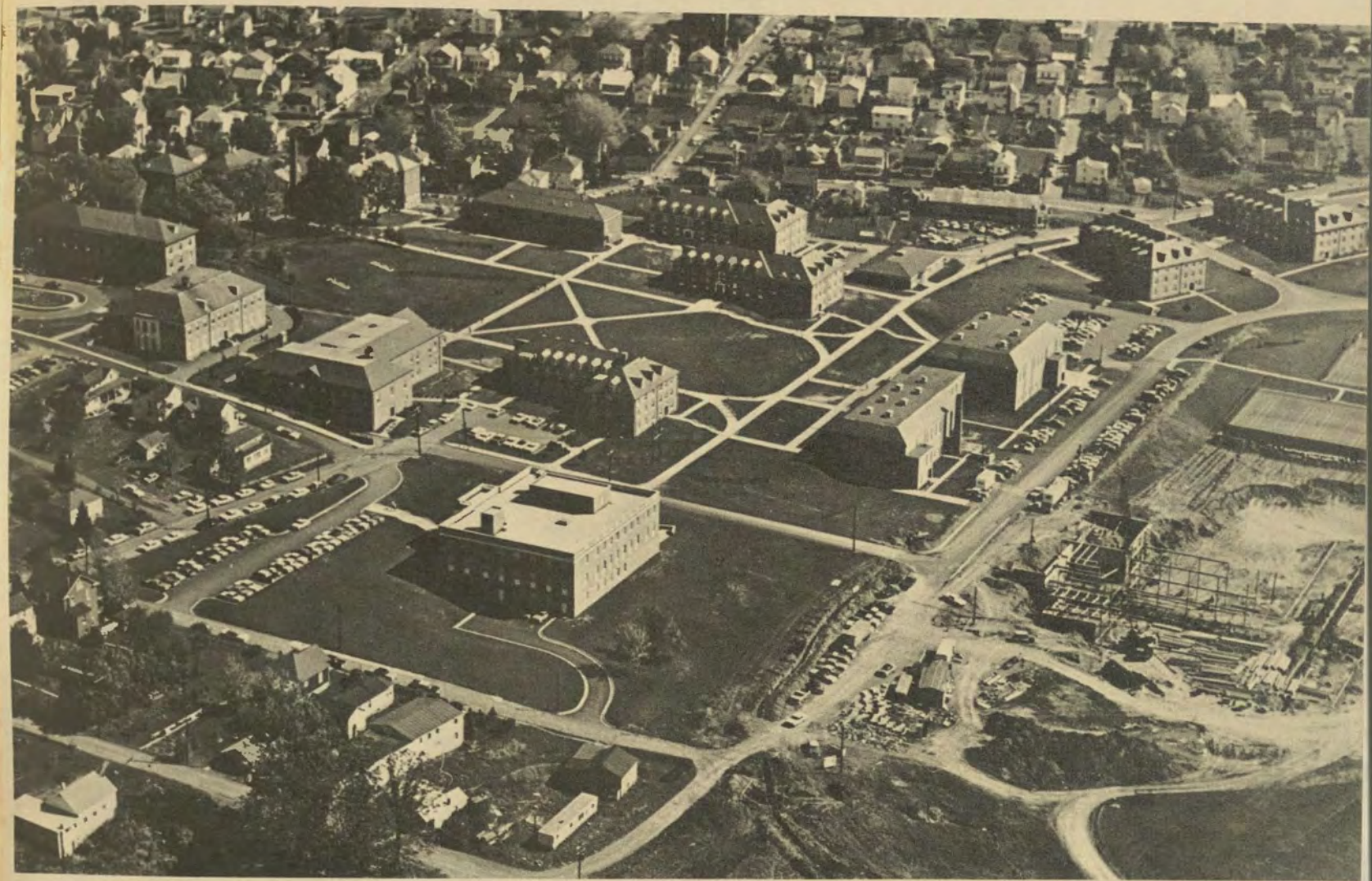

# NEMACOLIN

FROSTBURG STATE COLLEGE  
FROSTBURG, MARYLAND

1967  
VOL. XXIV

VEROME FRAMPTON LIBRARY  
FROSTBURG STATE COLLEGE  
FROSTBURG, MARYLAND



Spc  
WB1885  
F7N4  
1967



The vitality of the people . . .

Gives meaning to the program . . .

And life to the place.





750 Novacolin 5-12-67









Academic, social, and athletic . . .  
Encompassing spontaneous learning  
Forged by enthusiasm and personal involvement  
Program becomes meaningful  
Progress is born.





Students, faculty, administration . . .  
 Clash of tradition vs. liberality  
 Exchange ideas  
 Spark vitality  
 Endeavor to understand.









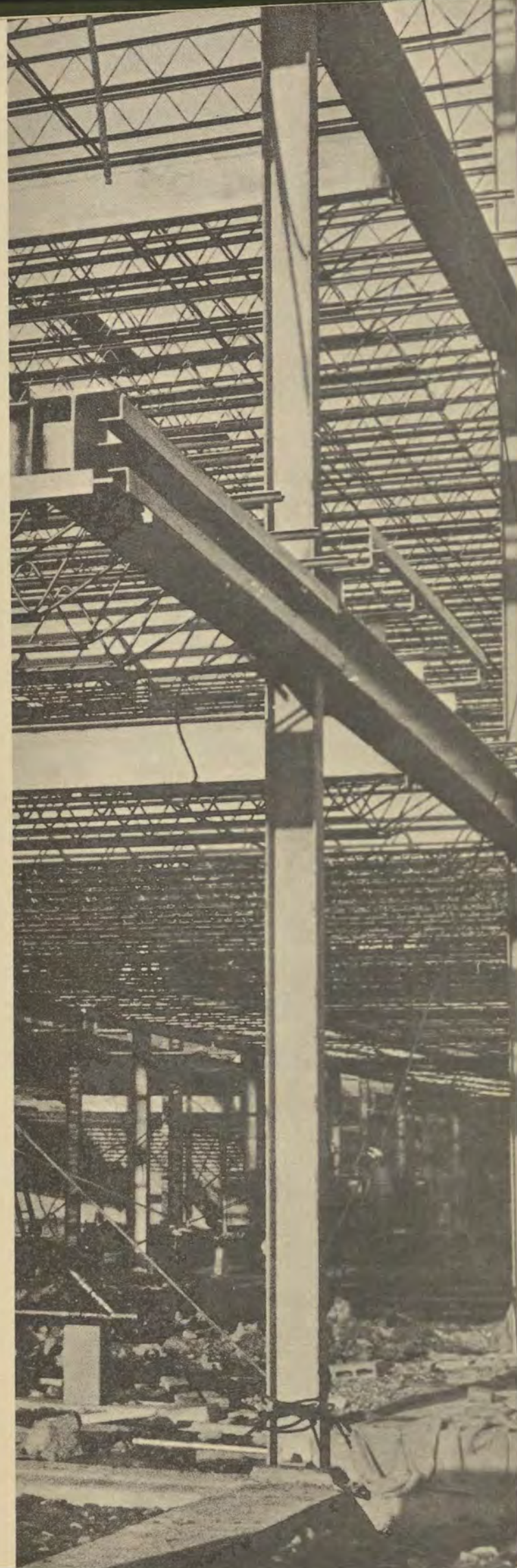
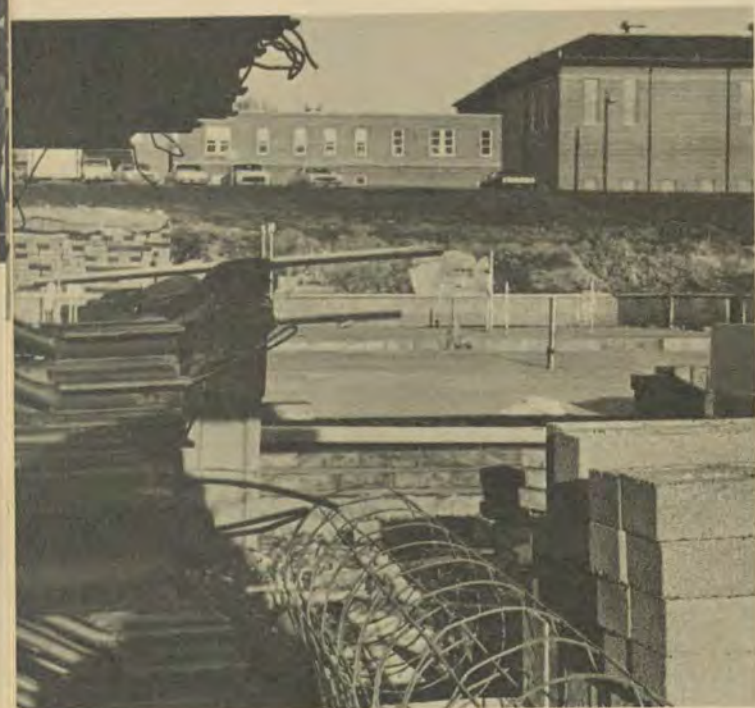





Confident in modern steel  
Grasping  
Holding fast to tradition  
Changing in growth  
Inspiring programs through people  
Giving life to a place.











Idle contemplation  
 Subtle interest  
 Quiet enjoyment  
 Sincere pleasure  
 Experimentation . . .  
 Growth . . .  
 Learning.







|               |     |
|---------------|-----|
| PROGRAM       |     |
| ACADEMICS     | 16  |
| ORGANIZATIONS | 52  |
| GREEKS        | 84  |
| SPORTS        | 110 |

|            |     |
|------------|-----|
| PEOPLE     |     |
| ACTIVITIES | 161 |
| ROYALTY    | 194 |
| STUDENTS   | 208 |
| CLASSES    | 228 |

|             |     |
|-------------|-----|
| PLACE       |     |
| CAMPUS      | 321 |
| INDEX       | 337 |
| ADVERTISERS | 350 |
| CLOSING     | 380 |















PROGRAM





# ACADEMICS













## DR. JOHN H. MOREY



The many moods of a college president.



## BOARD OF TRUSTEES



## COLLEGE PRESIDENTS



## ADMINISTRATION



Mr. David L. Sanford, Director of Admissions



Miss Lillian M. Wellner, Registrar



Dr. Nelson P. Guild, Dean of the College

Dr. Alice R. Manicur,  
Dean of Students





Mr. John Allison, Counselor



Dr. R. Snyder, Director of Graduate, Extension and Summer Studies

## ADMINISTRATIVE STAFF



Mrs. Merikay Bryan,  
Director of Activities





- Mrs. Lois Hann, Assistant Registrar



Miss Mary Louise Appel, Director of Housing



Mrs. Marguerite Hughes, Administrative Assistant



Mr. Ronald E. Ellis, Accountant





Mrs. Elizabeth Wurtz, Clerk



Mr. John Zimmerman, Library Director



## FRAMPTON LIBRARY



Mr. Michael Lewis, Assistant Reference Librarian





Mr. Robert Myers, Public Services Director

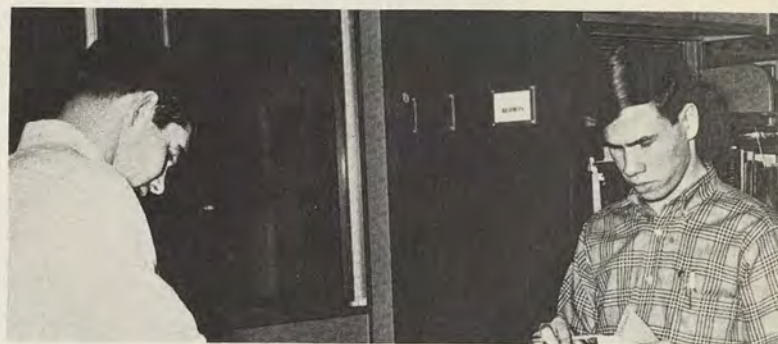

Mrs. McKenzie, Secretary



Mr. Robert Tutt, Reference Librarian



Miss Anna Comer,  
Circulation Librarian



## CAFETERIA



Iola Conrad, Sharon Chabot, Sarah Skidmore



Miss Geraldine Drake, Food Service Manager





Mary Arnold, Mary Hitchens, Anne Thomas, Edith Hitchins, Cora Pollock, Mary Morgan, Flora Logson



Jean Fleischauer, Peg Stafford



## SHOP





Mrs. Genevieve Dolan, Nurse



Dr. Martin M. Rothstein, Physician

## BRADY HEALTH CENTER



Mrs. Martha Flickinger, Mrs. Alta Schramm, Nurses





Mr. William Frye



Mr. Noah Hendley

## CAMPUS POLICE MAINTENANCE



Mr. Francis Cullen



Mr. Ron Spataro, Mr. Nick Quartucci, Mr. Wm. Lantz



Mr. Franklin Martens, Maintenance Foreman



Mr. Claude Ward





Mrs. Louella Carter, Mr. Harold Skidmore

## BOOKSTORE







Mr. James Dietz, Acting Principal

## PULLEN SCHOOL



Mrs. Linda Gallaher



Miss Margaret Jones, William Diehl, Student Teacher



Mrs. Cleo Henry





Dr. Charles Stansberry



Mr. John M. Dunn



Dr. Thomas V. Baucom, Head of the Department



Mr. John A. Kneisly



Mr. W. Ardell Haines

## EDUCATION



Mr. Joseph Delligatti



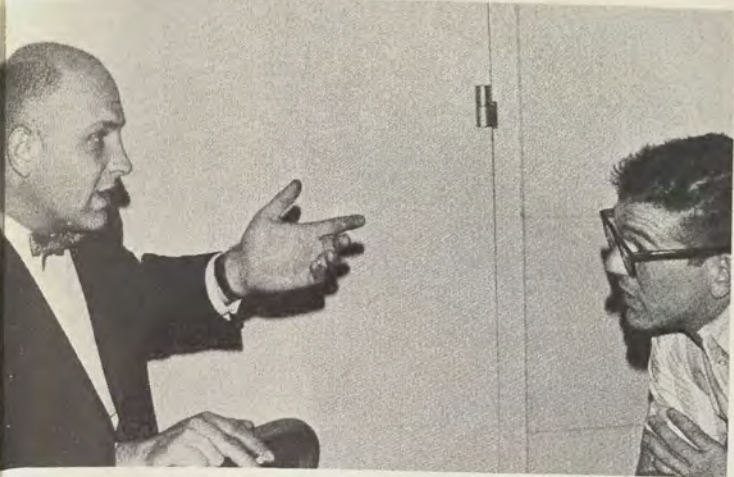

Mr. Richard C. Sloop



Miss Diane J. Sawyer



Mr. George A. Reid



Mrs. Eileen Steele



Mrs. R. Margaret Hamilton



Mrs. Josephine Frase





Mr. Dexter Martin



Mr. Lee Anderson, Distinguished Visiting Lecturer



Mr. Michael Donahue



Miss Pauline Hobbs



Dr. Warren L. Fleischauer, Acting Head of the Department



Miss Margaret Gooch





Dr. Dorothy G. Howard



Mrs. Helene Webner

## ENGLISH



Mr. Eugene P. Walz



Mrs. Mary Lee Donahue



Mrs. Carol Lee Morgan

Mr. Alan N. Stone





Mr. Eugene Walz, Miss Frances Chadburn



Miss Frances Chadburn, Mrs. Maria Malby



Dr. Patricia Redick

## MODERN FOREIGN LANGUAGES



Miss Irene L. Kirkeby, Acting Head of the Department





Mr. R. Meredith Hall

## PSYCHOLOGY



Mr. Robert M. Gilligan



Mr. John Allison, Mr. James B. Dietz



Dr. Hazel G. Ramsay, Dr. William VanNewkirk



Dr. Robert R. Grooms



## PHILOSOPHY



Dr. Mordecai Grossman

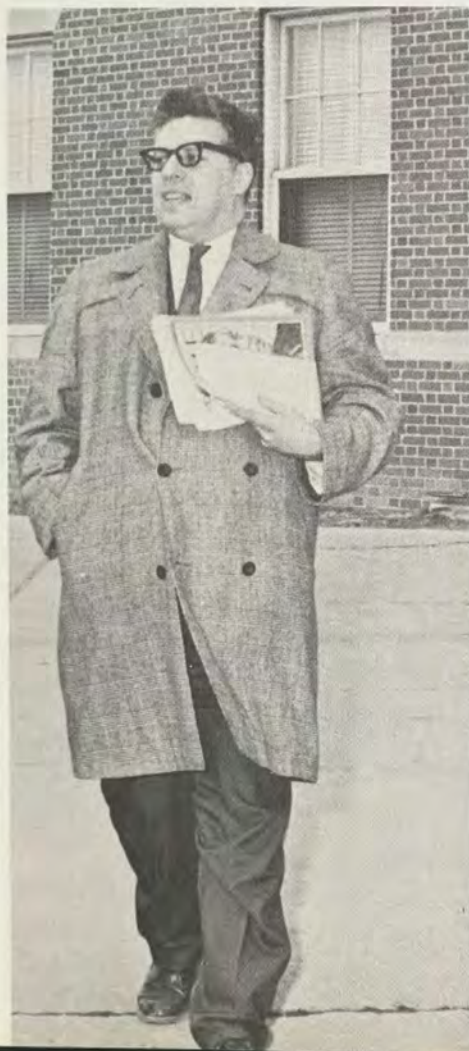

Mr. Joseph P. Boyle



Mr. Angelo A. Bucchino





Dr. William A. Carroll

## SOCIAL SCIENCES



Reverend Joe Gipson



Mr. Donald Samuels



Mr. Frederic M. Taggart



Dr. Virginia N. Mills,  
Acting Head of the Department



## GEOGRAPHY



Mr. James T. Lorelli



Mr. William Nizinski



Mr. John M. Riley



Mr. Merwyn L. Bryan



Mr. James V. Cotton,  
Head of the Department





Dr. Richard L. Blanco, Head of the Department

## HISTORY



Miss Esther Doerr



Dr. Hazel G. Ramsay, Mr. David Hitchens, Mr. Richard A. Folk

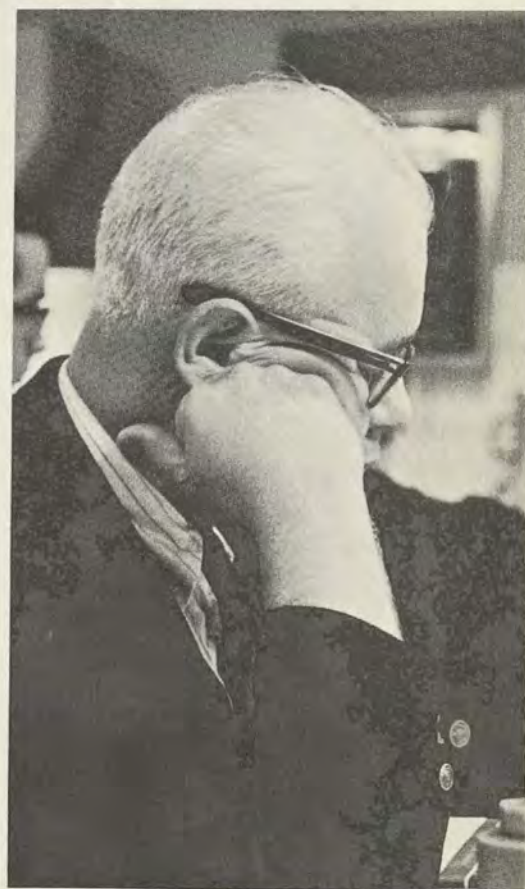

Mr. Russell L. White





Mr. John L. Gieser



Mrs. Gwen Karnes, Miss Rosann P. Langhans

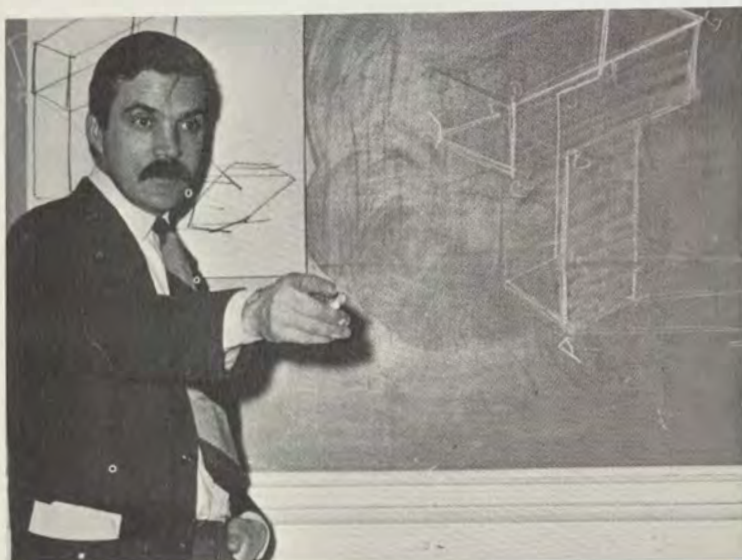

Mr. John F. Wierdsma

## ART



Mr. Harry E. Mandell



Dr. Thomas C. Slettehaugh, Head of the Department





## SPEECH AND DRAMA

Dr. Jack W. Vrieze, Head of the Department



Miss Marie I. Binsse, Dr. Jack Howe



Miss Dorothy Stone White



## MUSIC



Mr. Edward E. Smith



Mr. James G. Pierce



Mr. Thomas Yeager



Mr. Huot Fisher, Head of the Department





Mr. Christopher Gallaher



Mrs. Diana Grueninger



Mrs. Karen Fisher



Mr. Charles I. Sager



## PHYSICS



Mr. Ching-chiang Chen

Mr. Robert L. Tate



Dr. Edwin O. Cook, Head of the Department

## CHEMISTRY



Mr. John W. Seager

Dr. Margaret Preckel



Dr. Paul P. Hunt, Acting Head of the Department



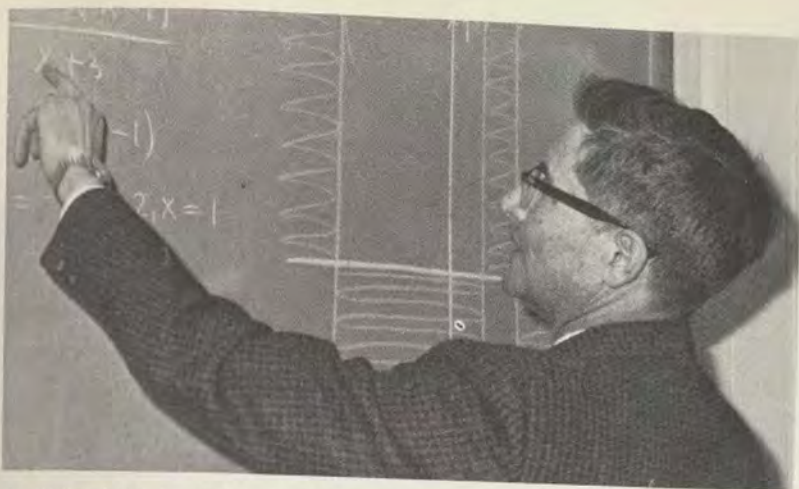

Dr. Walter J. Rissler, Head of the Department

## MATHEMATICS



Mr. John Sun



Mr. Michael F. Suhadolnik

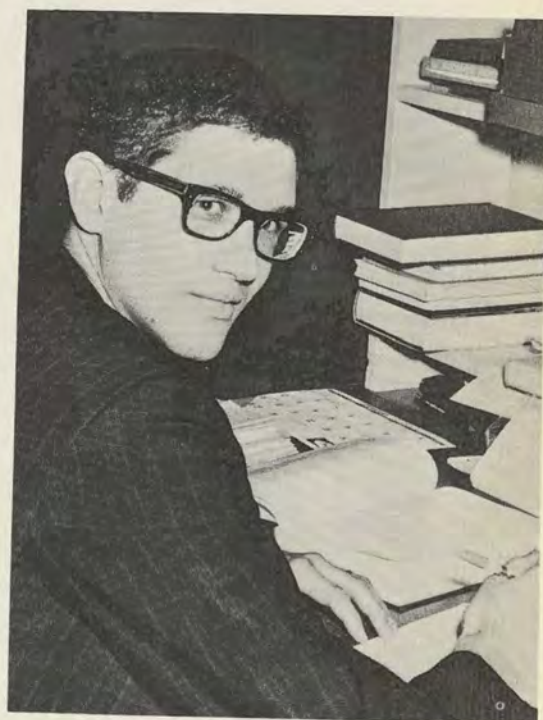

Mr. Donald Bunt



Mrs. Janice Beebe



# BIOLOGY



Mrs. Marguarite Solomon



Mr. Don A. Emerson



Dr. Franklin C. Lane, Head of the Department



Dr. Thomas F. Redick



Dr. Henry N. Merritt





Mr. Robert Gilpin



Dr. Gene B. Solomon



Dr. Franklin Lane and Dr. Melvin L. Brown





Dr. Harold Cordts, Head of the Department; Mr. Neil Hattlestad

## PHYSICAL EDUCATION



Miss Harriet Yingling



Miss Janet A. Thomas



Miss Sharon E. Irwin





Mr. Robert E. Wells, Mr. William L. Geiger



Miss Dorothy Hilliard, Mrs. Jacquelyn Hattestad



Mr. Robert Grueninger



Mr. John S. Barnett



Dr. Ron VanRyswyk





# ORGANIZATIONS











S.A. members assisted the accreditation team.



John Catau, President



The most outstanding accomplishments of this year's Student Association were the revision of the drinking policy, deletion of the dress code, and new housing regulations for persons over twenty-one.



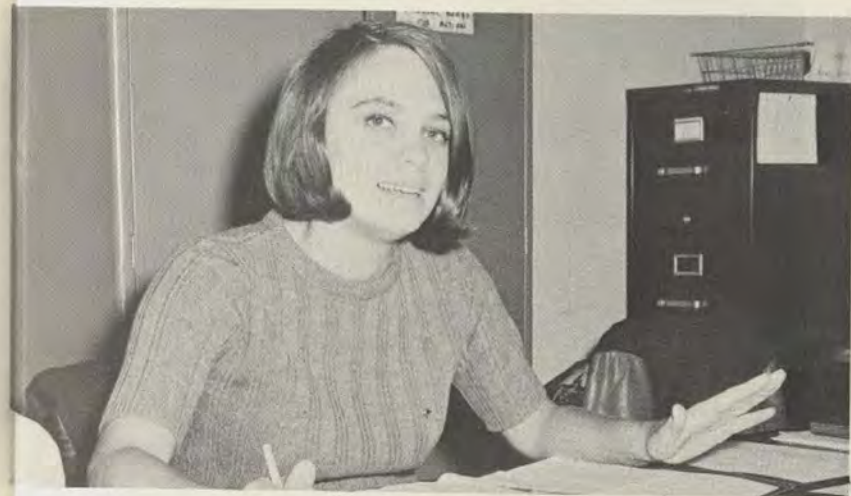

Susan Badger, Treasurer

## STUDENT ASSOCIATION



Barbara Morgan,  
Secretary



Student Association sponsors Campus Day  
for high school seniors interested in FSC.

### EXECUTIVE COUNCIL

John Catau  
Vaughn Crowl  
Barbara Morgan  
Susan Badger  
Ray McNemar  
Don Hutchinson  
Van Gardner  
Hazel Herrmann  
Frank Florentine  
Ron Forrester  
Dr. Alice R. Manicur, Advisor





Vaughn Crowl, President of Senate.



The Senate discusses giving approval to an aspiring organization as one of its many functions.



## SENATE



Students register books for sale at the Book Exchange.



Campus elections are operated by a Senate committee.





The Judicial Board deals with constitutional interpretations and student court proceedings.



## JUDICIAL BOARD

### OFFICERS

Ray McNemar, Chairman  
 Joe Byers, Vice Chairman  
 Mr. Robert Gilpin, Advisor  
 Mr. John Allison, Advisor



Ray McNemar, Chairman





Ron Forrester, President



June Anne Glasgow, Soc. Chairman



The Student Union coordinates all organizations and their activities as well as all other campus wide social events throughout the school year.

## STUDENT UNION

### OFFICERS

Ron Forrester, President  
 Ken Garrison, Vice President  
 Sharie Brown, Secretary  
 Deborah Hughes, Treasurer  
 June Anne Glasgow, Social Chairman  
 Nancy Putnam, Social Chairman  
 Mrs. Merikay Bryan, Advisor





Linda Redmond, Lynne Tasker, Karen Guynn, and Sandy Wood receive the first Trivia Bowl Trophy.



## STUDENT UNION ACTIVITIES



FSC's College Bowl Team competes against the team from Shepherd College.



Miss Beth La Bounty,  
Best Dressed Girl at FSC.



The first semester College Bowl winner is the French Club team.





Elizabeth Hesselton,  
Business Manager



Carolyn Smith, Senior Editor, meets with Marilyn to plan the Senior section.



George Sellers, Photography Editor



Helen Simpson, Ginger Murphy, Cuddy Hillebrecht, Class Editors



RC Green, Sports Editor



Ed Pritts, Assistant Editor





## NEMACOLIN

Ken Lima, Photography Editor



Marilyn Schaar, Editor-in-Chief



Joyce Sutton, Clerical Editor



Marlene King, Faculty; Sarah Barbour, Activities;  
Miss Pauline Hobbs, Advisor

Nancy Putnam,  
Copy Editor

Jan Stocklinski,  
Photography Editor



## STATE-TO-DATE



John Stewart, Managing Editor



Carter Clews, Feature Writer





Ann Wildes, Assistant Editor, discusses an issue with John.





# PANTISOCRACY



Second Semester Staff: Gary Felgenhauer, Business Manager; Denise Davis, Staff; Rachael Kitzmiller, Staff; Roland White, Staff; Lynn Megley, Editor.



First Semester Staff: Adrena Keener, Essay Editor; Rosemarie Binder, Fiction and Associate Editor; Bonnie Schupp, Staff; Not pictured—Penelope Kudzma, Editor.



## DEBATE CLUB



The lunch break was a welcome respite from the excitement of the first annual Allegheny Speech Contest held here.







Trudy Gardiner and Nancy Challandes unpack books for the display case.

## LITTLE THEATRE



Little Theatre presents a series of one-act plays in addition to many other activities.



Dennis Filter applies make-up for a performance.

### OFFICERS

Mike DeBoy, President  
 Kristine Krocheski, Secretary  
 Sunday Hammett, Treasurer  
 Miss Dorothy Stone White, Advisor





## SPANISH CLUB



Spanish Club invites anyone interested in the Spanish way of life to join in its activities.



### OFFICERS

Hazel Herrmann, President  
Nancy von Gunten, Secretary  
Adele Abrahamson, Treasurer  
Dr. Patricia Redick, Advisor



## FRENCH CLUB



The culture and customs of French-speaking peoples are the topics of most French Club activities.



French Club sponsors many all campus band dances throughout the year.





#### OFFICERS

Robert Norris, President  
 Joyce Brown, Vice President  
 Patricia Weikert, Secretary  
 Nancy Weikert, Treasurer  
 Miss Irene Kirkeby, Advisor



Bob Norris figures profit from a dance.



# PHYSICAL EDUCATION CLUB



Dr. Bucher, guest speaker, is introduced to freshmen Physical Education majors at the club banquet.



P.E. Club Banquet



## OFFICERS

Gwyn Ruhl, President  
 Lois Curtis, Vice President  
 Sue Leslie, Secretary  
 Donna Wood, Treasurer  
 Miss Harriet Yingling and Dr.  
 Harold Cordts, Advisors





## WOMEN'S RECREATION ASSOCIATION



WRA Board Meeting



Girls discuss rules at WRA Badminton Intramurals.



### OFFICERS

Marilyn Fisher, President  
Sandra Magsamen, Vice President  
Cheryl Baader, Secretary  
Lynne Tasker, Secretary  
Nancy Perkins, Treasurer  
Miss Janet Thomas, Advisor



# STUDENT EDUCATION ASSOCIATION



One function of SEA is to discuss the value of education courses and student teaching.

## OFFICERS

Adele Abrahamson, President  
John Spahn, Vice President  
Adrena Keener, Secretary  
Waneta Hillebrecht, Secretary  
Barbara Miller, Treasurer  
Mrs. Eileen Steele, Advisor







## INTERNATIONAL RELATIONS CLUB



An interest group concerned with foreign affairs, the International Relations Club offers many activities throughout the year.



### OFFICERS

Jeanne Williamson, President  
Nancy Heinritz, Vice President  
Linda Boor, Secretary  
Carol Windemuth, Secretary  
Donald Witt, Treasurer  
Dr. Hazel Ramsey and Dr. Howard Briggs,  
Advisors



# HISTORY CLUB



History Club programs center around speakers, discussions, and trips to historical sites.



These students enjoy the History Club square dance.



History Club members take a break after a long day in the city of Brotherly Love, Philadelphia, Pennsylvania.





Yumiko Wantanabe, foreign exchange student from Japan, speaks about her country.



The club ended their annual trip with a visit to Valley Forge, one of the greatest sites in American history.





## NEWMAN CLUB



Students relax at the Newman Center, operated by Newman Club.

### NEWMAN CLUB OFFICERS

Barbara Boyle, President  
Mike Kenney, Vice President  
Miss Mary Murray and Dr.  
Thomas Slettehaugh, Advisors

### WESLEY CLUB OFFICERS

Frances Snyder, President  
Gary Turney, Vice President  
Cheri Applegarth, Secretary  
Karen Johnson, Treasurer  
Rev. Joe Gipson and Rev.  
Leonard Ranson, Advisors



## WESLEY CLUB



# COLLEGIUM MUSICUM



## COLLEGIUM OFFICERS

Ken Nichols, President  
 Martha Hall, Secretary  
 Marlyce Rustad, Treasurer  
 Mr. James Pierce, Director

# MADRIGAL SINGERS



# NOTEABLES



"Ballet of Angels" and the Noteables at the Christmas Concert.



## OFFICERS

Darrell Layman, President  
 Pam Olson, Vice President  
 John Gowans, Treasurer  
 Judy Mewshaw, Secretary  
 Mr. Charles Sager, Director



# SYMPHONIC BAND



## BAND OFFICERS

Steve Hartle, President  
 Wayne Thompson, Vice President  
 Bobbi Jones, Secretary  
 Margie Mettler, Treasurer  
 Midge Ivosevic, S.U.  
 Mr. Edward Smith, Director



# JAZZ ENSEMBLE



## MARCHING BAND

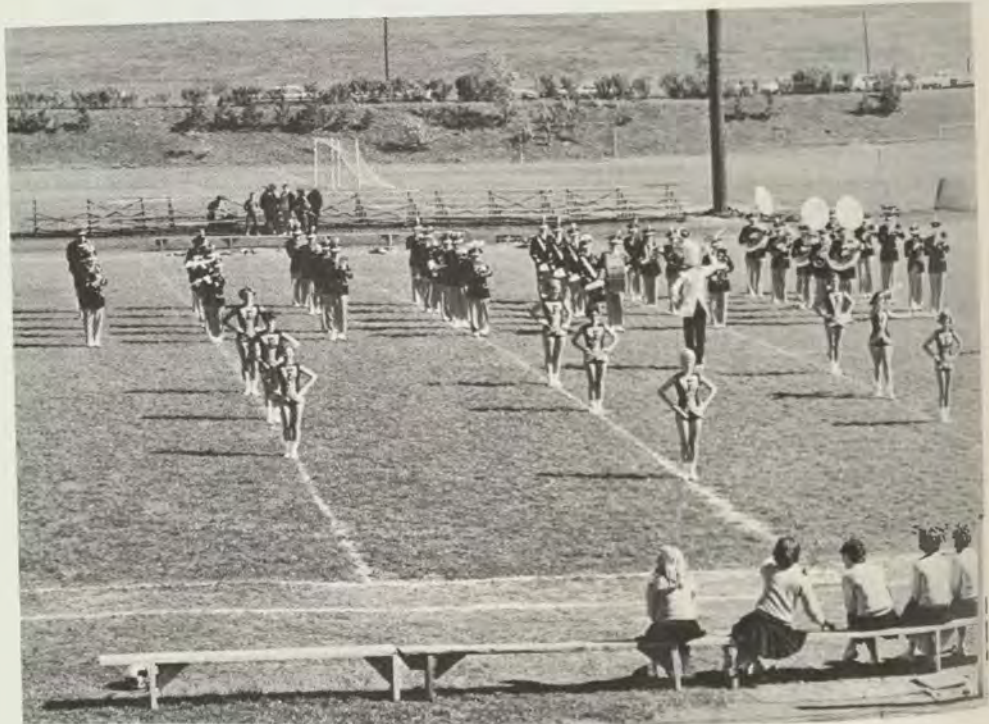

The Bobcat Band entertains at all home football games.





## MAJORETTES

### CAPTAIN

Judy McGuire

### SQUAD

Sharon McElfish

Gwyn Ruhl

Carol Ann King

Beverly Kane

Mary Frances Filer

Linda Via

Claudette Bearinger

Linda Pickens

Edith Keefer

Ola Nixon





# GREEKS









## GREEK COUNCIL



Linda Dahl, Chairman of Women's Rush Committee, explains rush rules.







Greek Council sponsors a tea for faculty and Greeks.

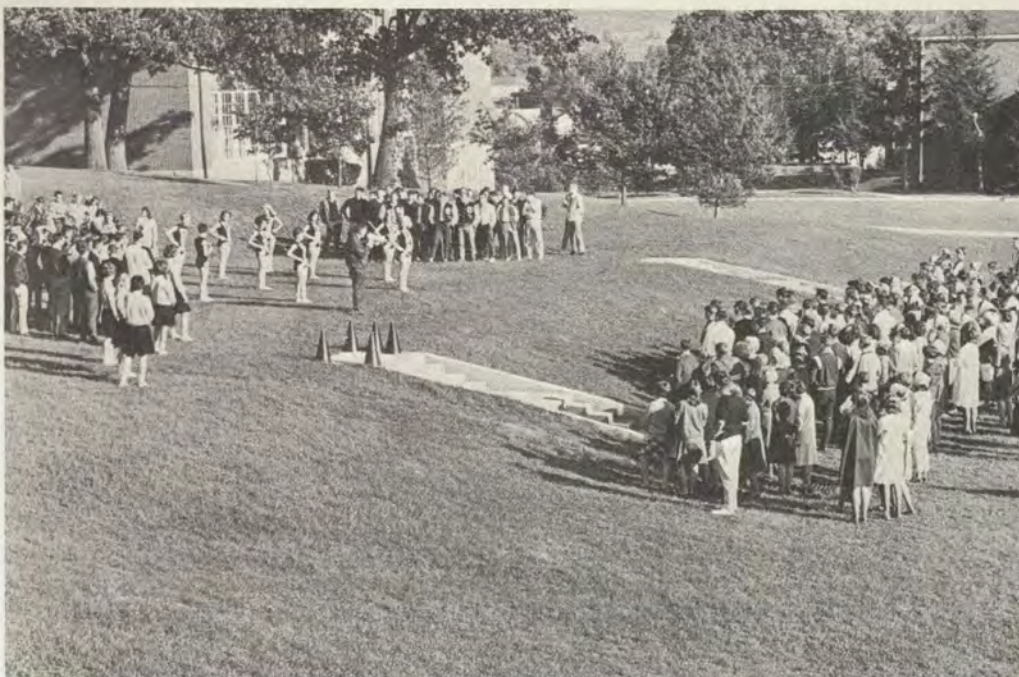

Greeks sponsor a pep rally to build spirit for Homecoming.

#### OFFICERS

Jim Rota, President  
Linda Dahl, Vice President  
Suzie Peters, Secretary  
Jerry Catts, Treasurer  
Mrs. Merikay Bryan, Advisor



## GREEK WEEK



Greek Week begins with the Torchlight Serenade around campus.



Theta Delta Pi plays a winning football game.



The TKE's pull their chariot to a winning finish.





Alpha Xi Delta wins the Songfest with selections from **Oliver**.



The band dance for the campus concludes the week.





Joe Noone as the smooth Dr. Lewis.



Ed Bodmer and Sue Badger in "The Henpecked Husband."



The Magnificent Phantom (Jim Rota) as the human cannon ball.



# GASLIGHT REVIEW



The entire cast of "Gaslight Review" returns to stage for the finale and "Side by Side."



The guys and gals in the dance contest "By the Sea."



Carol Willetts and Bob Sobus in an aria from **Carmen**.



## SOUTHERN COMFORT



The Fraters sing to the new Sweetheart, Miss Suzie Peters.



Steve Printz, "Mr. Interlocutor," and endman Pat Garrett, "Tambo."







Tom Stone and Ray Green in a special act, "Army Physical."



The TKE Combo and their rendition of "St. Louis Blues."



A Shakespearean version of "Goldilocks and the Three Bears" in pantomime.



# ALPHA XI DELTA



Executive Council



Sisters face a challenge by the "Little Devils of WCUM."

## OFFICERS

Sandy Priebe, President  
Linda Dahl, Vice President  
Nancy Kelso, Recording Secretary  
Carolyn Otremba, Corresponding Secretary  
Carol Fullenkamp, Treasurer  
Miss Dorothy Stone White, Advisor



Spring Pledge Class





The Powderpuff Team awaits the start of the annual Greek Week Game.



A gift from four U.S. servicemen in Thailand.





# THETA DELTA PI



Cheerleaders at the Powderpuff Football Game.



Executive Council







#### OFFICERS

Lynn Anderson, President  
 Claudette Walton, Vice President  
 Joyce Sutton, Secretary  
 Sally Roeder, Treasurer  
 Miss Harriet Yingling and Mrs.  
 Betty VanNewkirk, Advisors



The Lower Division float trophy goes to Theta Delta Pi.



Spring Pledge Class



The sisters assist the Red Cross Blood Drive.



# ALPHA DELTA CHI

## OFFICERS

Wayne Paul, President  
 Ronald Forbes, Vice President  
 Joseph Noone, Secretary  
 Robert D. Ferber, Treasurer  
 Mr. George Reid and Dr. William  
 VanNewkirk, Advisors



Spring Pledge Class



Interested men become acquainted with the fraternity at a smoker.



ADX offers tough competition for the float trophy.





**TONIGHT**  
**A Δ X**  
**Smoker**  
**Here - 8:30**





A smoker introduces men to fraternity life.



## SIGMA TAU GAMMA



Spring Pledge Class



### OFFICERS

James Wolfe, President  
Daniel Collins, Vice President  
Michael Suranno, Secretary  
Donald Taylor, Treasurer  
Mr. James Cotton, Advisor

Apple pie and a glass of milk is the theme of the Sig Tau Homecoming float.



## TAU KAPPA EPSILON



The fraters participate in the Greek Songfest.



Spring Pledge Class



TKE has the first place intramural football team.



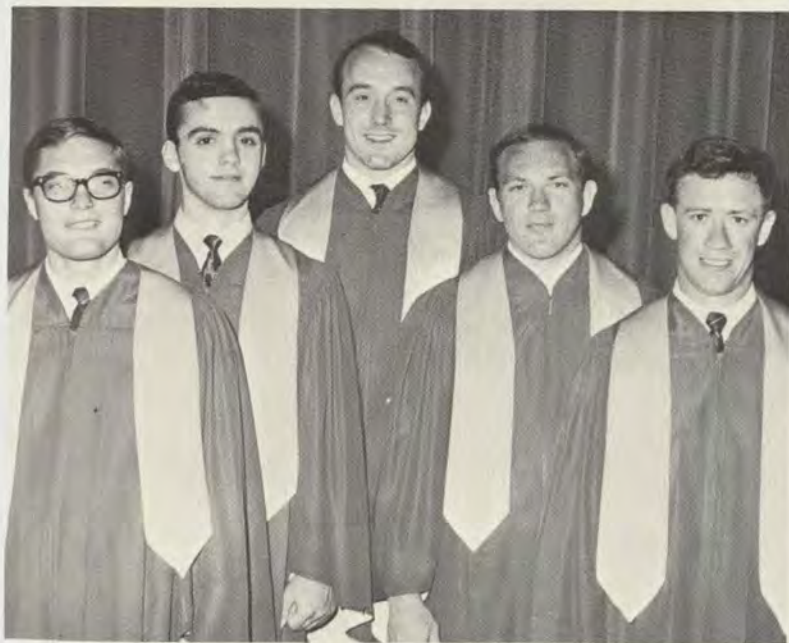

The alumni challenge and beat the fraters in basketball.

#### OFFICERS

Terrence Ward, President  
 Vince Catania, Vice President  
 Kenneth Diaz, Secretary  
 Michael Kline, Treasurer  
 Mr. R. Carlton Sloop, Mr. John Zimmerman, and  
 Mr. William Nizinski, Advisors



# ALPHA PSI OMEGA

## OFFICERS

Walter McElderry, President  
Robert Walker, Treasurer  
Miss Dorothy Stone White,  
Advisor



Kappa Xi Cast of Alpha Psi Omega National Dramatic Fraternity.



Fall Pledge Class



Spring Pledge Class



John Gowans receives Alpha Psi Scholarship.





## GAMMA THETA UPSILON

### OFFICERS

Ron Henninger, President  
Eugene Creek, Vice President  
Carol Davis, Secretary  
Bill Perry, Treasurer  
Mr. James Cotton and Mr. William  
Nizinski, Advisors

Gamma Phi Chapter of Gamma Theta Upsilon National Professional Geographic Fraternity.



Fall Pledge Class



## KAPPA PI



Beta Mu Chapter of Kappa Pi International Honorary Art Fraternity



### OFFICERS

Bonnie Shevock, President  
 Mary Blizzard, Vice President  
 Tori Ransom, Secretary  
 Diane Kelley, Treasurer  
 Miss Rosann Langhans and Mr. John Weirdsma, Advisors



Kappa Pi members and art majors stage a sketch-in to support Mr. John Weirdsma.





Dr. Wesley Bagby speaks on the Viet Nam crisis.

## PHI ALPHA THETA



Iota Iota Chapter of Phi Alpha Theta National Honorary History Society



Fall Pledge Class

### OFFICERS

Dianna Calhoun, President  
Linda Scarpelli, Vice President  
Linda Boor, Secretary-Treasurer  
Mr. Richard Folk, Advisor



# PHI MU ALPHA



Xi Omega Chapter of Phi Mu Alpha Men's Professional Music Fraternity

## OFFICERS

William Taylor, President  
John Scott, Vice President  
Thomas Green, Secretary  
Wayne Thompson, Treasurer  
Mr. Christopher Gallaher, Advisor





## DELTA OMICRON



Alpha Theta Chapter of Delta Omicron International Women's Music Fraternity

### OFFICERS

Elaine Roberts, President  
Harriet Stipe, Vice President  
Martha Hall, Secretary  
Ruth Brownley, Treasurer  
Mrs. Edward Smith and Mrs. Linda Gallaher, Advisors





# SPORTS









# CHEERLEADERS



**CAPTAIN**  
Diane Perkins

**SQUAD**  
Lois Curtis  
Wanda Calhoun  
Debbie Hughes  
Joy Holler  
Judy Loboano  
JoAnn Pessagno  
Jane Hammond



Diane Perkins, Captain





Terry Ward, RC Green, Wayne Harper, Captains

## FOOTBALL



### COACHES

Ron VanRyswyk, Vic Twigg,  
Ed Shoup, Neil Hattlestad

### CAPTAINS

Terry Ward, RC Green,  
Wayne Harper

### TEAM

Harold Mosser  
Frank Olive

Jim Chaney  
John Bardi  
Bill Henessy  
Paul Ober  
Dennis Graff  
Sam Martin  
Dan Kelly  
Mike Davis  
Dan Fleischauer  
Ron Hoopengardner  
Don Nichols

Larry Campbell  
Bill Watson  
Rick Slider  
Phil Mooney  
John Mulvihill  
Fred Schumaker  
Ken Ridenour  
Ray Green  
Roger Wrenn  
Steve Feazell  
Gary Baker

Ron McFarland  
Gerry Vance  
Al Moraz  
Ed Langan  
Dane Barnhard  
Gary Smith  
Bill Garvey  
Charles Klimovitch  
Ned Era





Bobcats bring Waynesburg's All-American to a stop.



The unity of individuals in a spirited effort will never be forgotten.





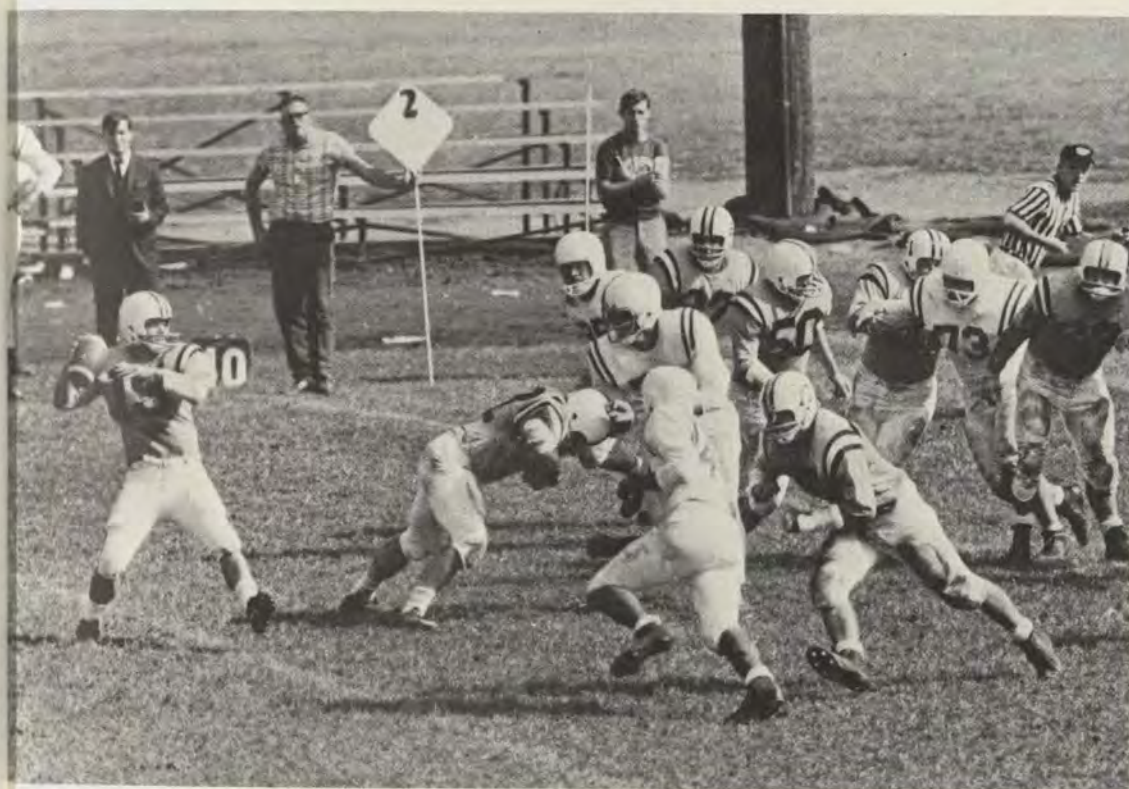

#### SCOREBOARD

|     |    |                    |    |
|-----|----|--------------------|----|
| FSC | 0  | Waynesburg         | 58 |
| FSC | 9  | West Liberty       | 53 |
| FSC | 3  | Maine Maritime     | 44 |
| FSC | 7  | Bridgewater, Mass. | 6  |
| FSC | 6  | Bridgewater, Va.   | 19 |
| FSC | 0  | Glassboro          | 21 |
| FSC | 14 | Gallaudet          | 18 |
| FSC | 21 | St. Paul           | 0  |

WON 2 LOST 6





Marschke heads the ball toward the offense.



## SOCCER



Don Marschke's foot diverts the opponents' offense.



Even the fullbacks get a chance to score.





Henry Danver and Jim Dryden watch Gary Marsh side-kick the ball away from Grove City.

#### SCOREBOARD

|     |   |                 |    |
|-----|---|-----------------|----|
| FSC | 0 | Pitt            | 4  |
| FSC | 1 | Lock Haven      | 3  |
| FSC | 3 | Howard          | 4  |
| FSC | 1 | Slippery Rock   | 4  |
| FSC | 1 | Grove City      | 1  |
| FSC | 0 | Shippensburg    | 7  |
| FSC | 1 | Davis & Elkins  | 0  |
| FSC | 1 | West Virginia   | 3  |
| FSC | 2 | Salisbury       | 3  |
| FSC | 2 | Trenton         | 10 |
| FSC | 1 | W. Va. Wesleyan | 1  |

WON 1 LOST 8 TIED 2







Mr. Barnett watches his booters fight to score against Grove City.



#### COACHES

John Barnett, Robert Grueninger

#### CAPTAINS

Bob Sutton, Don Marschke

#### MANAGER

John Deibel

#### TEAM

Jim Dryden  
Ken Ledford  
Bruce Barett  
Henry Danver  
Joe Byers  
Alan Leo  
Skip Brown  
Nick Hawkins  
Bob Ferber  
Rich Valentine  
Doug Bachtell  
John German  
Gary Felgenhauer  
Darrell Blank  
Bill Yanusa  
Arnie Rech  
Gary Marsh  
Everett Eddy  
Fred Dayton  
Don Riley  
Jim Pfeiffer  
Vic Ryan  
Paul Gensicki  
Jeff Davis  
Evan Smith





RC Green sights in over the opposition.

## BASKETBALL

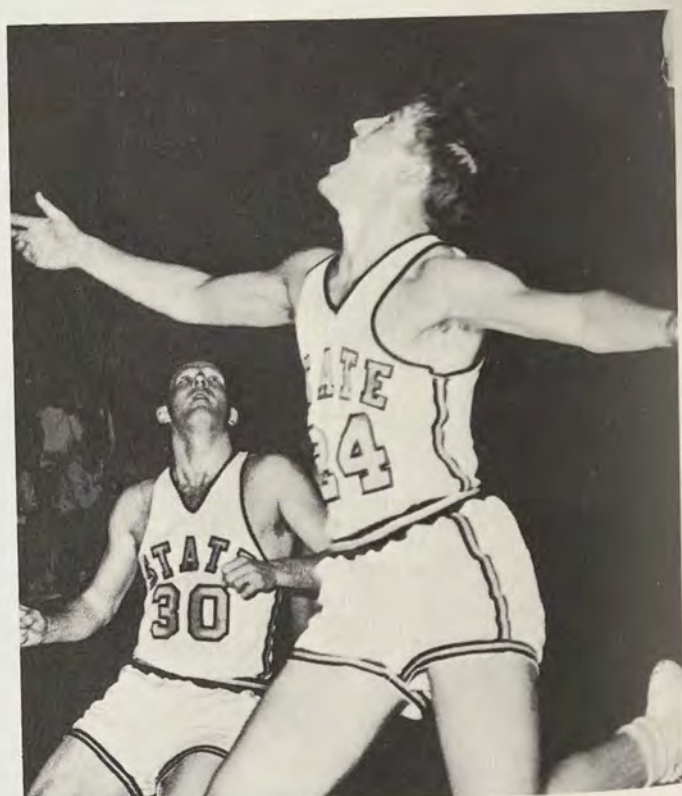

Pat Garrett and RC Green make a fast move to play the rebound.





COACH  
Ron Van Ryswyk

CAPTAINS  
Kurt Wolfe, Dave Browne

MANAGER  
John Baker

TEAM  
Frank Olive

Pat Garrett  
Bob Sutton  
Tom Morris  
Bill Carlson  
Bill Pressman  
Al Moraz  
Ned Era  
RC Green  
Ron Hoopengardner



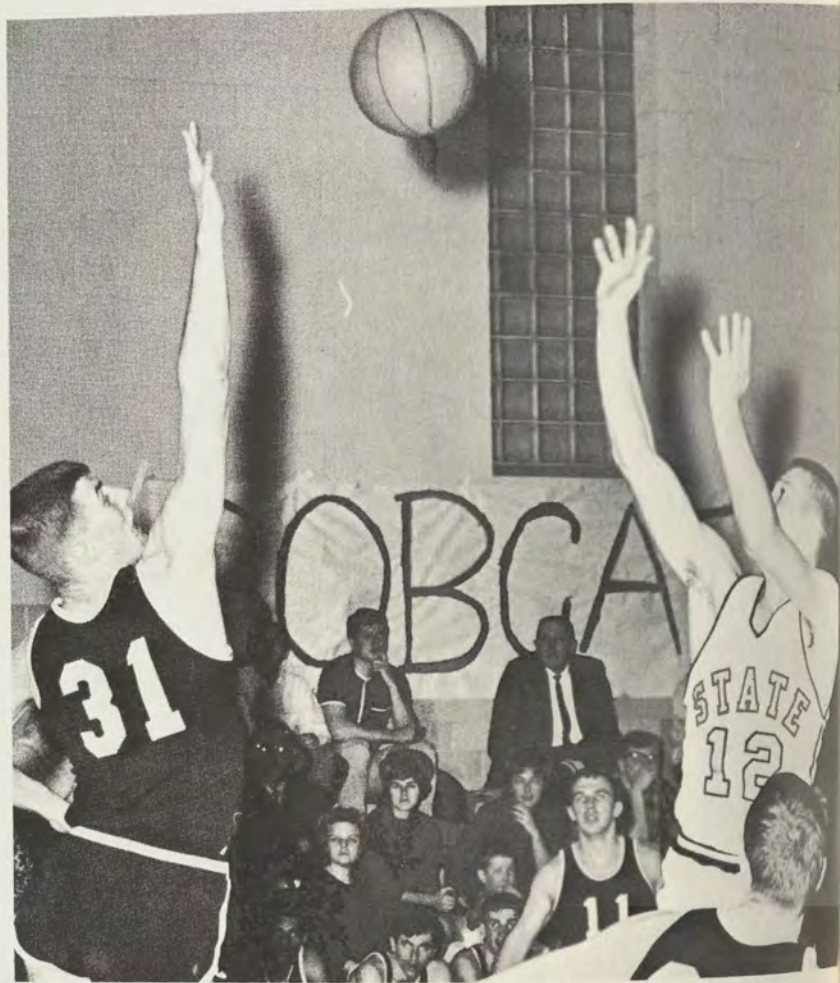

Kurt Wolfe arches one over a defendant's attempt to block.







Ned Era stretches out for a rebound.



Ron Hoopengardner races down the court for two points.



Dave Browne scores two.



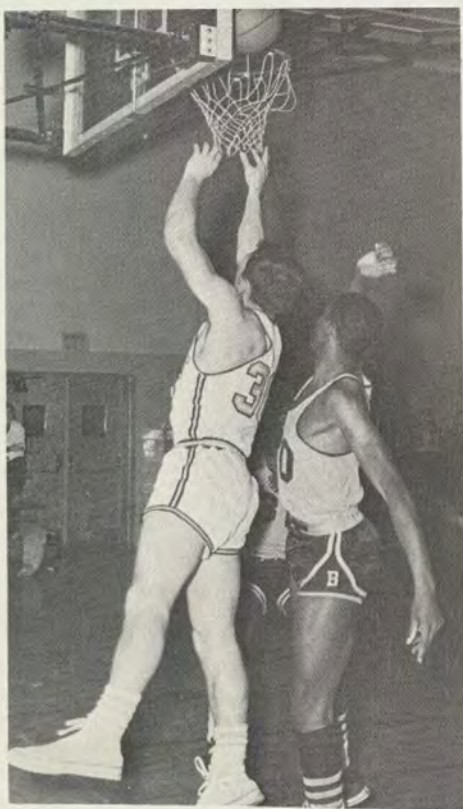
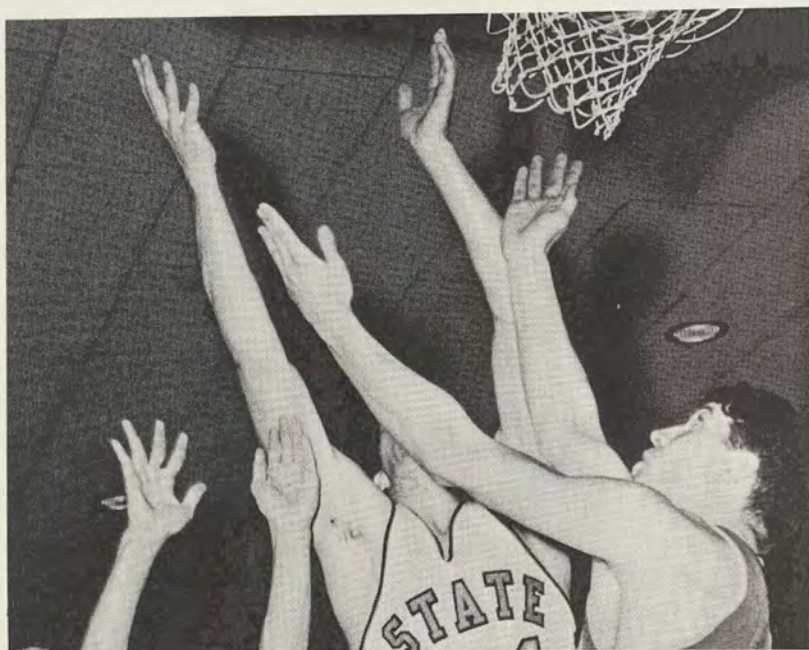

Ron Hoopengardner out-jumps an opponent.





Al Moraz is on target for two points.

| SCOREBOARD    |    |                  |    |
|---------------|----|------------------|----|
| FSC           | 52 | Towson           | 86 |
| FSC           | 79 | Coppin           | 89 |
| FSC           | 81 | Bowie            | 71 |
| FSC           | 62 | D.C. Teachers    | 77 |
| FSC           | 62 | Gallaudet        | 69 |
| FSC           | 65 | Waynesburg       | 91 |
| FSC           | 79 | Salisbury        | 60 |
| FSC           | 63 | Salisbury        | 65 |
| FSC           | 72 | Gallaudet        | 70 |
| FSC           | 78 | Shenandoah       | 72 |
| FSC           | 74 | Western Maryland | 83 |
| FSC           | 65 | D.C. Teachers    | 87 |
| FSC           | 92 | Towson           | 94 |
| FSC           | 62 | Bowie            | 59 |
| FSC           | 86 | Waynesburg       | 99 |
| WON 5 LOST 10 |    |                  |    |



RC Green awaits the descent of the ball as opponents look on.





COACH  
Neil Hattlestad

CAPTAINS  
Jim Rota  
Terry Diehl  
Terry Ward

TEAM  
Keith Connor  
Gary Watson  
Arnie Rech  
Jim Pfeiffer  
Bob Cherry  
Dane Barnhard  
Mike Joy  
Ken Ridenour  
Jim Thompson  
Bob Hesterberg  
Jerry Vance  
Rich Valentine  
Dave Wink  
Henry Danver



Keith Connor tightens up his half nelson for five points.



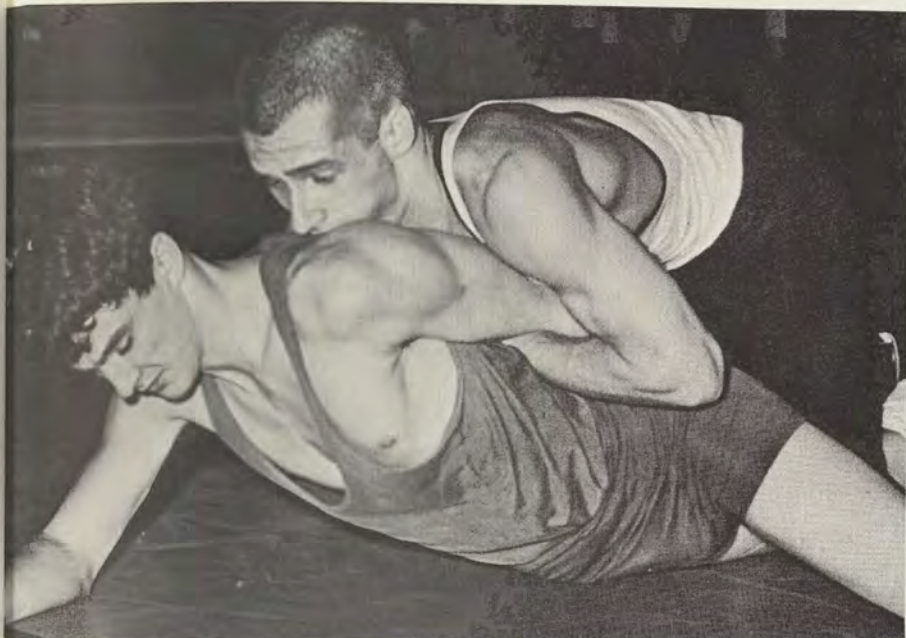

## WRESTLING

Jim Rota controls his opponent.



Terry Ward adds the final victory of the match.





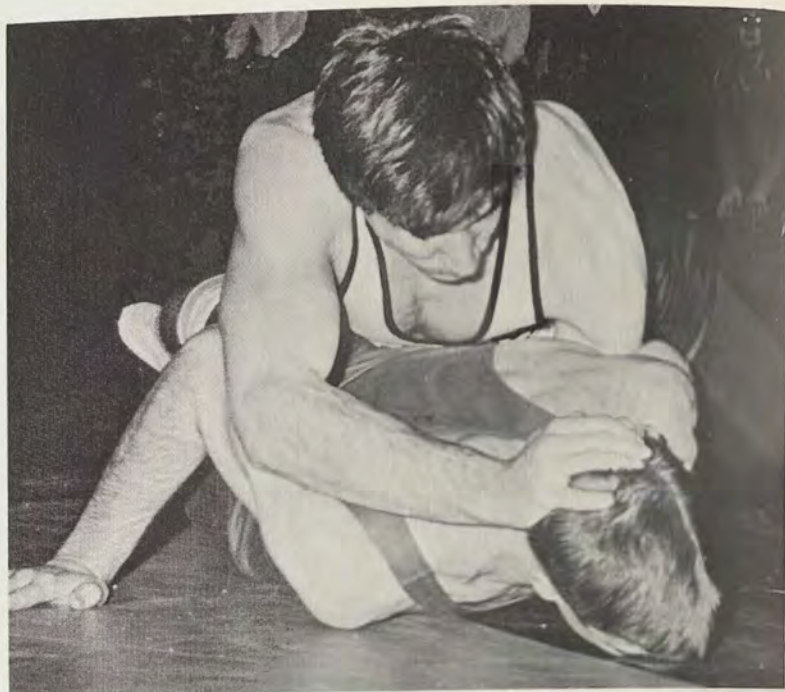

Freshman standout, Dane Barnhart, applies pressure to turn his man over.

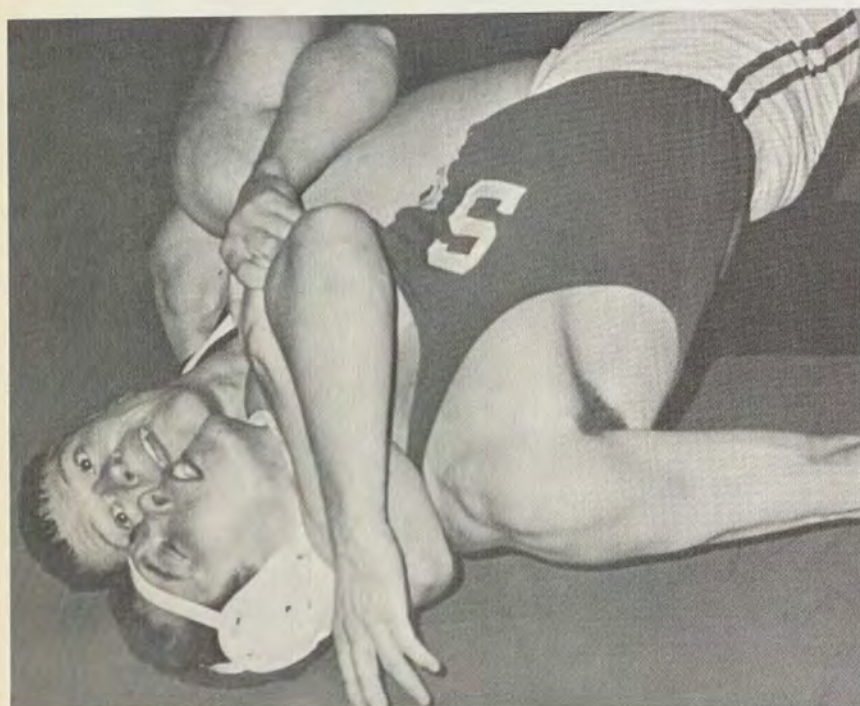

Jim Pfeiffer tags his man for a five pointer and his eleventh win.

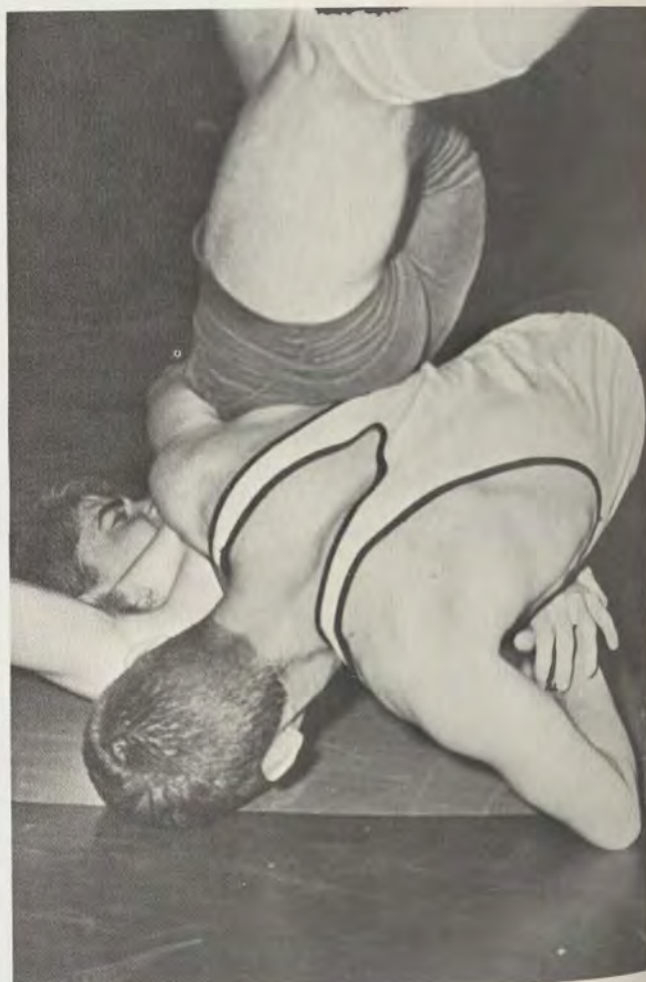





A head lock pulls Terry Ward's opponent off balance.

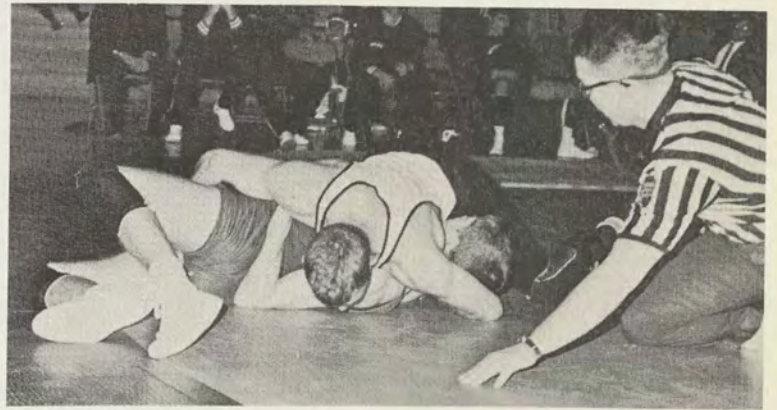





Jim Pfeiffer working for a pin, picks up two predicament points.



Terry Ward pins with a reverse nelson.

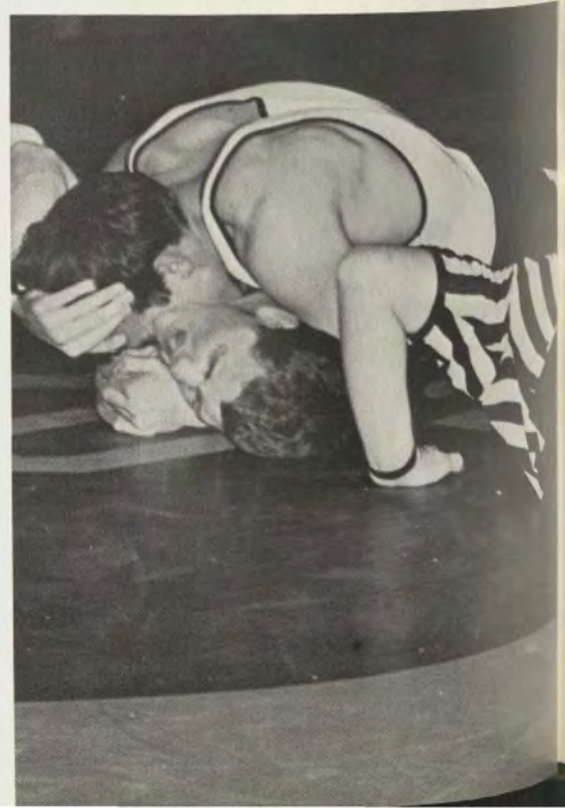



# SCOREBOARD

|        |                      |    |
|--------|----------------------|----|
| FSC 12 | Indiana              | 21 |
| FSC 3  | California State     | 32 |
| FSC 24 | ST. Vincent          | 8  |
| FSC 19 | Fairmont State       | 15 |
| FSC 19 | West Liberty         | 14 |
| FSC 17 | Slippery Rock        | 11 |
| FSC 21 | Western Maryland     | 20 |
| FSC 25 | Loyola               | 13 |
| FSC 13 | Monmouth             | 22 |
| FSC 8  | St. Francis          | 25 |
| FSC 0  | Waynesburg           | 35 |
| FSC 29 | Alderson-Broadus     | 8  |
| FSC 11 | Howard University    | 24 |
| FSC 28 | Fairmont             | 8  |
| FSC 11 | St. Francis          | 22 |
| FCS 36 | Elizabeth City State | 3  |

First Colonies Open Tournament  
Placed #10

WON 8 LOST 8



Another victory for Terry Ward in the unlimited weight class.





Terri Richards demonstrates agility on the balance beam.



Bruce Dewey executes a planche.





# GYMNASTICS



## COACH

Robert Grueninger

## CAPTAIN

Bob Jackson

## TEAM

Bruce Dewey

Joe McElfish

Bill Garvey

Craig Huller

Joe Reulet

Russ Douglas

Jerry House

Bob Dowell

Nancy Challandes

Pat Buckley

Lois Curtis

Clare Borjes

Joy Holler

Terri Richards

Gloria Wolfe





Senior and Captain Bob Jackson performs the difficult iron cross.



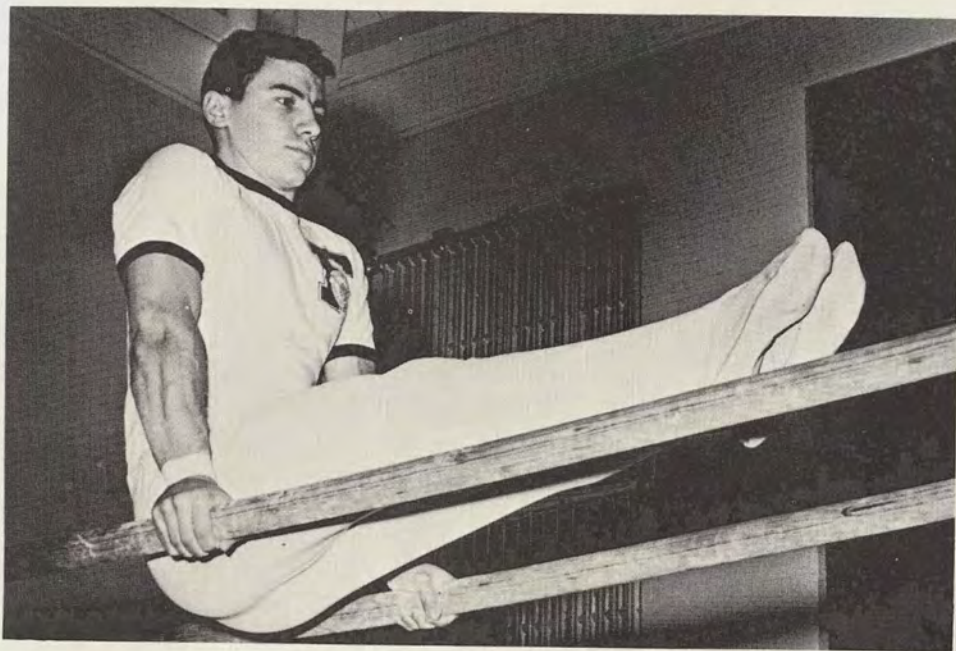

Bob Dowell executes an L-seat.

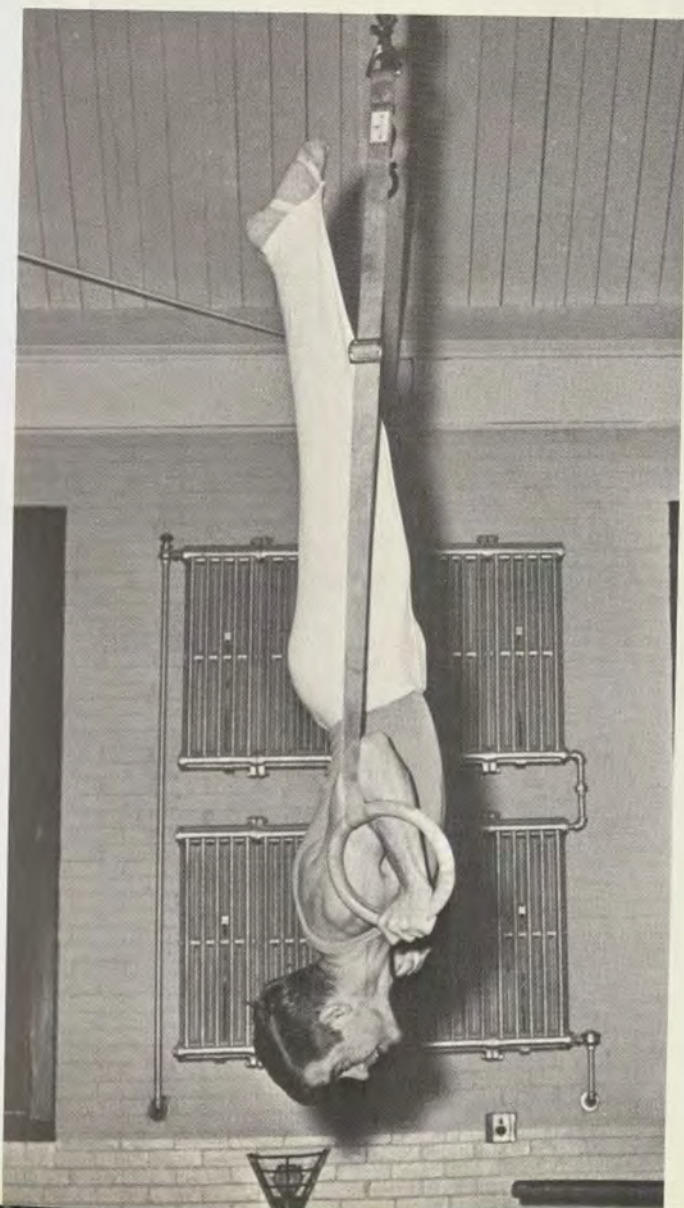





Joy Holler demonstrates a yoga handstand.



Pat Buckley on the balance beam.





## TRACK AND FIELD

### COACH

William Geiger

### CAPTAIN

Buck Mumma

### TEAM

Harry Fuller  
 Bill Freeland  
 John Bardi  
 Ned Era  
 Doug Bachtell  
 Don Gallagher  
 John German  
 Craig Huller  
 Dan Keller  
 Jerry Vance  
 Ron Hoopengardner  
 Bruce Dewey  
 Harry Smith  
 Tim Lesh



Ron Hoopengardner releases the shotput.



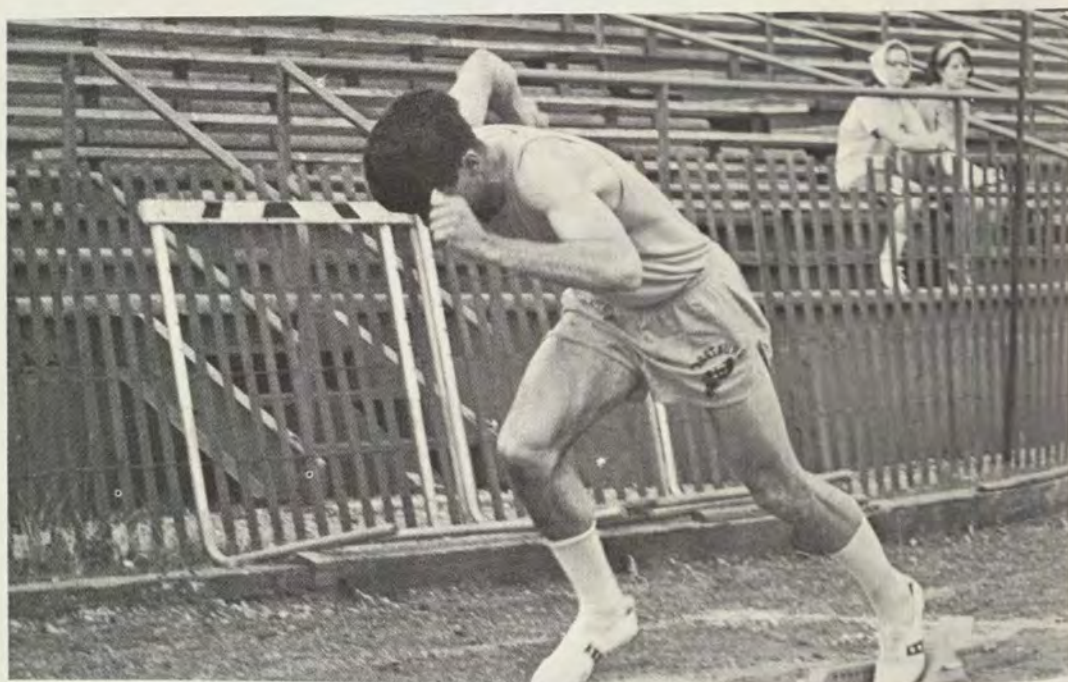

Doug Bachtell comes off the starting blocks.





Buck Mumma takes the high hurdles.



John Bardi breaks the tape.





Buck Mumma clears the bar again in the high jump event.

#### SCOREBOARD

|     |     |                |      |
|-----|-----|----------------|------|
| FSC | 99½ | Bowie          | 65   |
| FSC | 99½ | Coppin         | 14½  |
| FSC | 97  | Fairmont       | 57 ✓ |
| FSC | 44½ | M.J.C.         | 180½ |
| FSC | 78  | Gallaudet      | 67   |
| FSC | 78  | Bowie          | 61   |
| FSC | 78  | Coppin         | 4    |
| FSC | 78  | D. C. Teachers | 44   |
| FSC | 67  | Shippensburg   | 78   |

WON 7 LOST 1





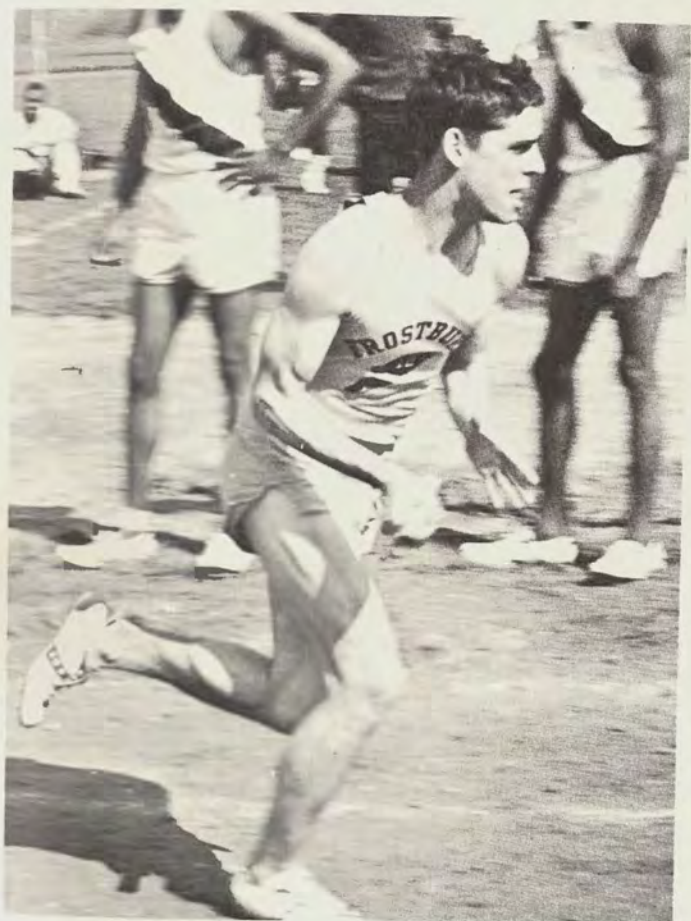

John German passes the baton in a relay race.





## BASEBALL



**COACH**  
Robert Wells

**CAPTAIN**  
Ray Green

**TEAM**  
Jim Dryden  
Bernard Spielman  
Jerry Franks  
Olin Perkins  
Terry Glotzbach  
Teddy Westwood  
Paul Kemp

Hal Reynolds  
Dave Browne  
Ken Mann  
Harry Miller  
Frank Olive  
Roger Eyler  
Jim Daniels  
Terry Diehl  
Buddy Zinn  
Vic Ryan  
Bob Sutton  
Ken Snoots  
Gary Smith  
Buddy Keene  
Bill Parker





Senior Jerry Franks demonstrates his slugging form.

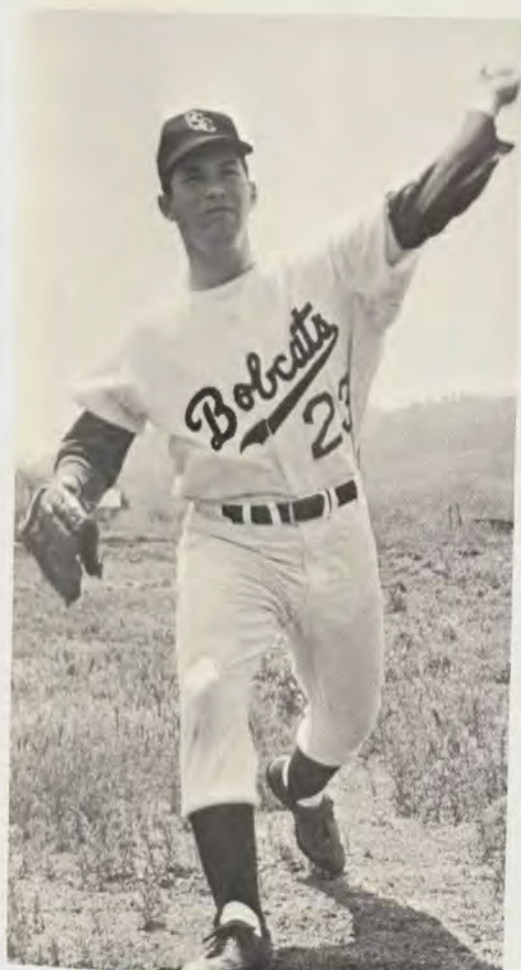

Frank Olive, most valuable pitcher, warms up.

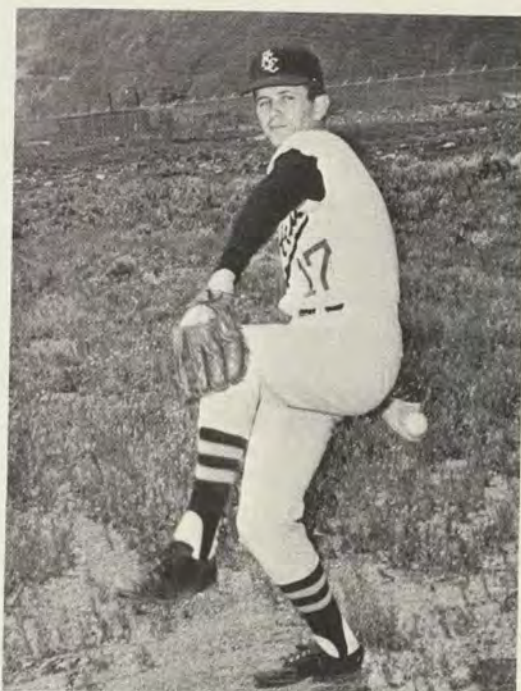

Senior Terry Diehl winds up.





Bob Sutton receives congratulations from teammate Frank Olive.



Hal Reynolds prepares to chug one.





Reynolds starts for first after making a hit.





The Bobcat team and Coach Wells travel to Ruston, Louisiana as Maryland Intercollegiate Champions in the N.A.I.A. Area 5 Playoffs.



# SCOREBOARD

|        |                                 |    |
|--------|---------------------------------|----|
| FSC 14 | Richmond Professional Institute | 6  |
| FSC 7  | Hampton Institute               | 1  |
| FSC 8  | Hampton Institute               | 4  |
| FSC 5  | Norfolk (Va.) State             | 3  |
| FSC 10 | Norfolk (Va.) State             | 7  |
| FSC 2  | Shippensburg                    | 3  |
| FSC 3  | Shippensburg                    | 2  |
| FSC 9  | Waynesburg                      | 8  |
| FSC 0  | Waynesburg                      | 12 |
| FSC 6  | Ashland (13 innings)            | 5  |
| FSC 29 | *Bowie                          | 0  |
| FSC 15 | *Gallaudet                      | 1  |
| FSC 12 | *Gallaudet                      | 2  |
| FSC 1  | Shepherd                        | 10 |
| FSC 3  | Shepherd                        | 9  |
| FSC 7  | *Coppin                         | 2  |
| FSC 9  | *Coppin                         | 1  |
| FSC 1  | California State                | 8  |
| FSC 1  | California State                | 5  |
| FSC 13 | *D.C. Teachers                  | 1  |
| FSC 12 | *D.C. Teachers                  | 2  |
| FSC 17 | *Bowie                          | 0  |
| FSC 9  | West Liberty                    | 8  |
| FSC 5  | West Liberty                    | 15 |
| FSC 7  | *Salisbury                      | 3  |
| FSC 7  | *Salisbury                      | 1  |

\*Conference Games

Maryland Intercollegiate Conference (champions)  
WON 10 LOST 0

N.A.I.A. Area 5 Playoffs, Ruston, Louisiana

|       |           |    |
|-------|-----------|----|
| FSC 1 | Grambling | 4  |
| FSC 2 | Grambling | 21 |

Overall Record

WON 19 LOST 9





| SCOREBOARD   |   |                            |   |
|--------------|---|----------------------------|---|
| FSC          | 1 | West Virginia              | 8 |
| FSC          | 8 | Wheeling                   | 1 |
| FSC          | 9 | West Liberty               | 0 |
| FSC          | 8 | Davis & Elkins             | 1 |
| FSC          | 5 | Fairmont                   | 4 |
| FSC          | 9 | Allegany Community College | 0 |
| FSC          | 9 | Slippery Rock              | 0 |
| FSC          | 6 | Waynesburg                 | 3 |
| FSC          | 6 | Shippensburg               | 3 |
| FSC          | 9 | Delaware State             | 0 |
| WON 9 LOST 1 |   |                            |   |



Captain Bill Perry with Coach Barnett.

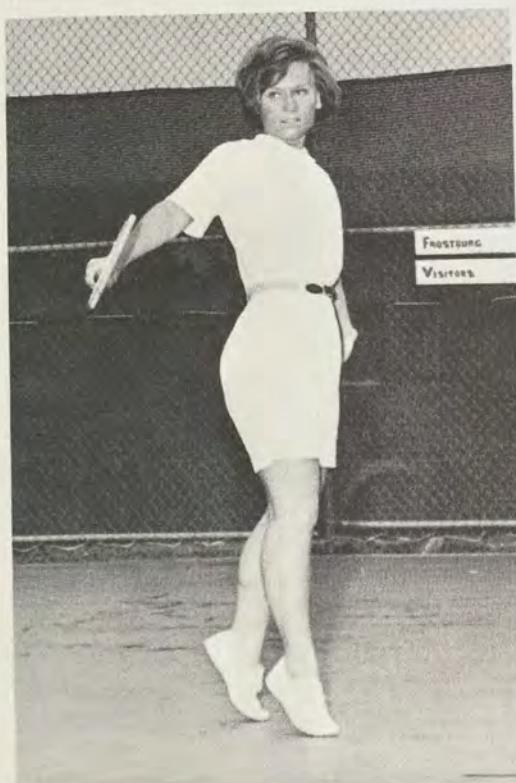

Senior Cathy Willetts



Senior Larry Alsid



# TENNIS

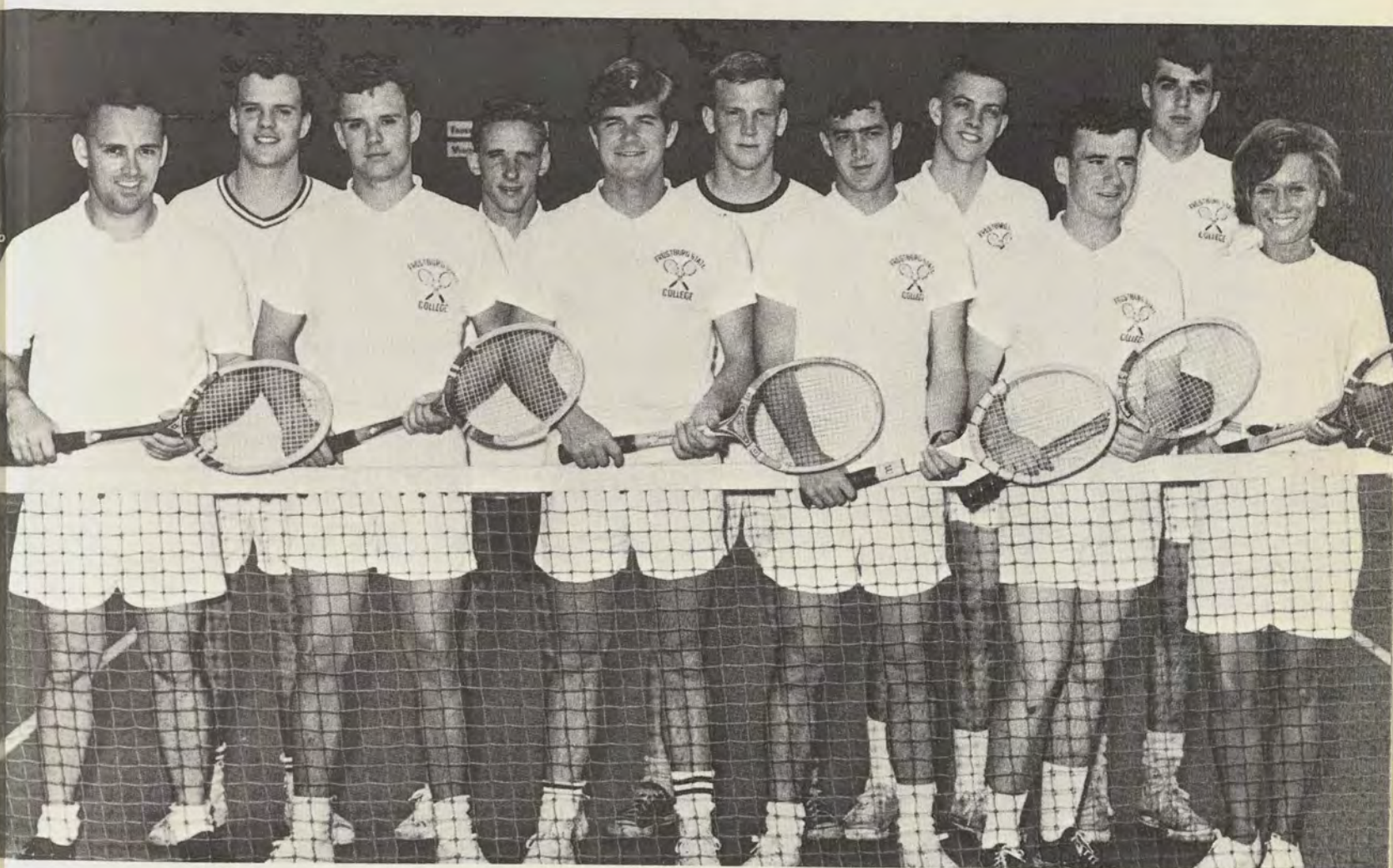

## COACH

John Barnett

## CAPTAIN

Bill Perry

## TEAM

Mark Curl

Greg Sittig

Jim Chaney

Charlie Cockburn

Cathy Willetts

Vince Curl

Larry Alsid

Russ Younkers

Paul Gensicki



# GOLF



**COACH**  
Neil Hattlestad

**CAPTAINS**  
John Perkins  
Jim Rota

Henry Danver  
Bob Ferber  
John Permenter  
Bill Garvey  
Ron McFarland  
Sam Martin





Coach Hattlestad gives pointer to his co-captains, John Perkins and Jim Rota.

#### SCOREBOARD

|        |                  |     |
|--------|------------------|-----|
| FSC 5½ | Davis & Elkins   | 12½ |
| FSC 5½ | Fairmont         | 9½  |
| FSC 4  | Fairmont         | 11  |
| FSC 3  | California State | 12  |
| FSC 6½ | California State | 11½ |
| FSC 4½ | Waynesburg       | 2½  |
| FSC 1½ | Shippensburg     | 16½ |
| FSC 6  | West Liberty     | 12  |

WON 1

LOST 7





# WOMEN'S FIELD HOCKEY



**COACH**  
Janet Thomas

**TEAM**  
Roe Howard  
Kathy Kelly  
Sandy Magsamen  
Susan Leslie  
Claudette Walton

Elaine House  
Colleen Barry  
Bopie Papandreu  
Joanne Holland  
Phyllis Hemmes  
Joan Clark  
Linda Farver  
Linda Essex





Sandy Magsamen



Joan Clark



Bopie Papandreu



Joanne Holland



Sandy Magsamen scoops the ball past her opponent.





Sue Blocher rises above an "old timer" to score again.







## WOMEN'S BASKETBALL

### COACH

Sharon Irwin

### CAPTAINS

Joanne Holland

Lois Wastler

### TEAM

Charlotte Yeakley

Linda Farver

Donna Bowman

Linda Essex

Sue Blocher

Roe Howard

Linda Young

Colleen Barry





The Rebs allow All-Star Gloria Wolfe to shoot for a goal.



## LACROSSE

**COACH**  
Sharon Irwin

**CAPTAIN**  
Susan Leslie

**TEAM**  
Phyllis Hemmes  
Linda Farver  
Joan Clark  
June Glasgow

Charlotte Wells  
Nina Howard  
Sharon DeMar  
Dee Modlin  
Candy Hall  
Claudette Walton  
Roe Howard  
Kathy Kelly  
Sue Blocher  
Elaine House  
Charlotte Yeakley



# VOLLEYBALL



**COACH**  
Jacqueline Hattlestad

**TEAM**  
Lynne Tasker  
Phyllis Hemmes  
Linda Farver  
Carol Hughes  
Julie Fisher  
Audrey Black  
Marty Robertson  
Charlotte Wells  
Joyce Custer  
Carol Francese



## INTRAMURAL SPORTS

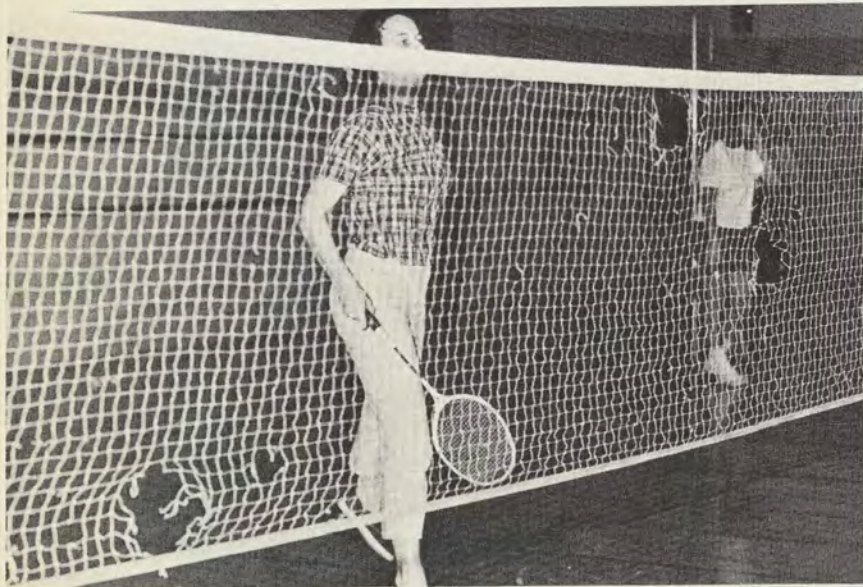

One of the women's intramural sports is badminton.







Bopie Papandreu rushes in for the hockey ball.



Mike Joy uses a "cradle" to pin John Stewart in wrestling finals.





Coach Hattiestad presents the intramural wrestling trophy to the winning team, captained by Danny Kelly.



Cherries vs. the Green Weenies in intramural basketball.



The Lonaconing team faces the Bulldogs in football.













PEOPLE





# ACTIVITIES











Here originates the center of activity.



Outlandish clothes identify all freshmen.





## FRESHMAN HAZING



Kangaroo Court is the result of disobedience during Hazing.



## STUDENT-FACULTY PICNIC







## ORGANIZATION NIGHT



Organization Night is set aside to introduce old and new students to FSC's extracurricular organizations.





The big weekend began with entertainment by the Coasters.



The college gave a coffee hour for alumni.







## HOMECOMING



The lower division trophy went to Theta Delta Pi for the first time.



Another upper division trophy made four in a row for TKE.







Bobcat Wayne Harper takes to the outside around the Waynesburg defense.



These two groups of lovely ladies added to the glory of the day.





As one reign ends, another begins.

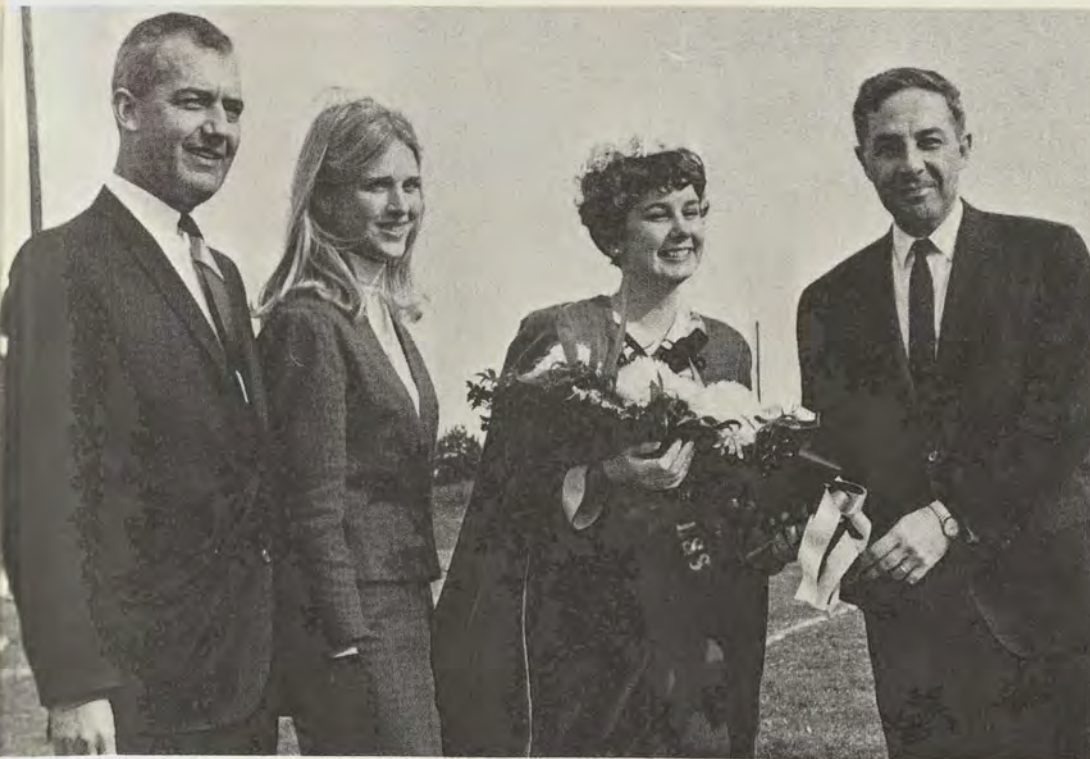

Parade Marshall J. Glenn Beall, Jr.; '65 Queen Anne Young; '66 Queen Marnie Higgins; President Morey.



## CHRISTMAS TREE LIGHTING



The chilly rain did not dampen the spirit of the campus caroling.



Tradition was upheld with hot chocolate and donuts after the tree lighting.



The mummers present Father Christmas during dinner hour.





## CHRISTMAS DANCE



Even listening was fun at this annual event.







Punctuation—Sanner style.



Don Hutchinson provided a large dose of risqué humor between acts.



A winning trio—the AZ3



# WINTER CARNIVAL WEEKEND



The biggest winter event was enjoyed by a large number of students and guests.





## COMEDY OF ERRORS







Resemblance—the key to confusion.



This sample of Shakespearean acting at Frostburg provided an evening of hilarity.





## LAND OF THE DRAGON



A new adventure for the drama department was presenting a children's play for Pullen.





Road Wanderer explains his power with dragons.



The three wicked cousins attend to Princess Jade Pure.







The messenger arrives with no message to further aggravate the waiting for Godot.



Pozzo explains the sky and its correlation to his life.



Lucky entertains Vladimir and Estragon by lecturing on knowledge.



The men consider committing suicide on the tree that was bare yesterday, but today is covered.



## WAITING FOR GODOT



"A charnel house full of corpses" is the entire world for these men.



Estragon doesn't want to help Pozzo get up, but Vladimir insists that they must act as the opportunities arise.



# THE FATHER



The Doctor tells Nöjd about using the strait jacket.



Old Margaret tells Bertha that her father is ill.



The Captain dies from the false belief that his wife has been unfaithful.



The Captain is enraged by Laura's heckling.





Growing violent, the Captain spits at Laura for tricking him.



Laura attempts to persuade the Doctor that the Captain is ill.

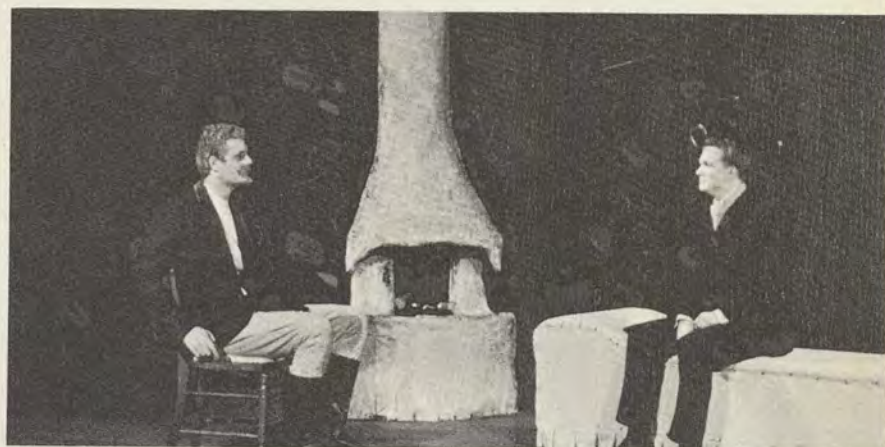

The Captain discusses the state of his marriage with the Pastor.



## AH WILDERNESS



"Listen here, Richard, there are a certain class of women . . . it's only human nature if you . . ."



Richard sits dejected in a barroom chair after a "wild" evening with the local slut.





Nat Miller, played by John Pedrick, keeps tight reins over the Miller household.



Mrs. Miller begs Nat to do something about "those awful books Richard has been reading."

At a midnight beach rendezvous Richard and Muriel discuss plans for the future.



## PARENTS' WEEKEND



Registration







Student art exhibit



Panel discussion, "What's Going On Here, Anyhow?"





Symphonic Band Concert



Noteables Concert





Modern Dance Exhibition



Judo Club Demonstration





#### INDIVIDUAL AWARDS

Phi Alpha Theta—Jan Stocklinski  
 Lucile Clay Journalism Award—Marilyn Schaar  
 Sig Tau Instructor of the Year—Mr. Robert Gilpin  
 TKE Achievement Award—John Catau  
 Alpha Psi Omega Scholarship—John Gowans  
 Sigma Zeta Award—Carol Wilson  
 AAUW—Donna Kopatch  
 Forensic Award (debate)—Margaret White  
 Forensic Award (most valuable squad member)—Emma Clarke

#### DEPARTMENTAL AWARDS

Art—Ann Houck  
 Biology—Carlinda McKenzie Jimmerfield  
 Kindergarten—Primary Educ.—Mary Kay Wells  
 Elementary Educ.—JoAnn Grimm  
 English—Elizabeth White & Penelope Kudzma Nethken  
 Geography—Susan Ritchie  
 History—Linda Boor & Ronald Forrester  
 French—Donald Witt  
 Spanish—Helen Johnson  
 Mathematics—Carol Wilson  
 Music—Elizabeth Nightingale  
 Philosophy—Susan Trilling  
 Physical Educ.—James Rota & Judy O'Neil  
 Physics—William Vogtman  
 Psychology—Roger Weeks  
 Speech & Theatre—Robert Nightingale



Guest speaker is Mr. Bernard Eismann, news reporter.



## HONORS CONVOCATION



Brenda Jones is recognized as number one in the Junior Class.



Judy O'Neil receives the Women's Physical Education Departmental award.



The Drama Departmental Award goes to Robert Nightingale.



Dan Collins presents the Instructor of the Year Award to Mr. Robert Gilpin.





Emmé Kemp, Jazz Soloist



The Medleys, Duo-Pianists

Estelle Fedelle,  
Artist







Robert de Cormier Singers



The Tamburitians

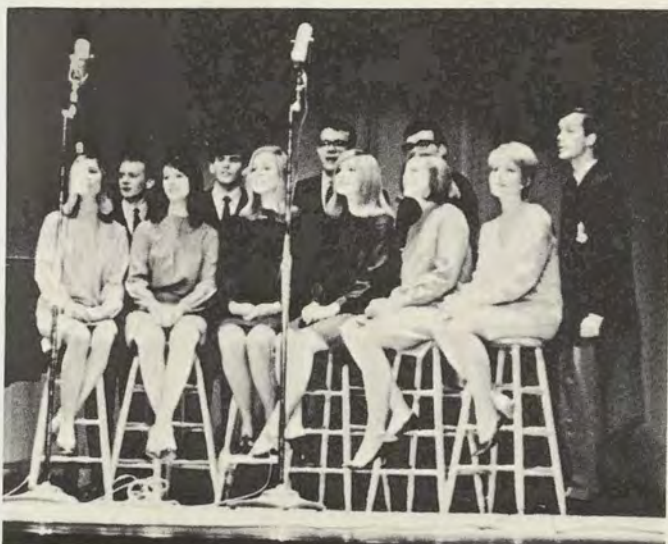

Brandenburg Jazz Ensemble of Gettysburg College.

## ARTIST SERIES





National Players, *The Birds*



Lieutenant Gen. Lewis B. Hershey, Director of Selective Services



Dr. Murray Banks,  
Lecturer





Emily Michaud, National Player in **The Birds**



Richard Eberhart, Poet



Oscar McCullough, Baritone Soloist





# ROYALTY











QUEEN MARNIE HIGGINS



## HOMECOMING COURT



HAZEL HERRMANN  
JUNE ANN GLASGOW  
KATHY JEWELL  
CLAUDETTE WALTON

CAROL SHEPHERD  
SANDY BERRY  
ANN WALLIZER





QUEEN SUSAN PERRY



## CHRISTMAS COURT



JOANN PESSAGNO  
CARLEEN CANNON  
ROBYN WARREN

DEBBIE DURST  
BARBARA MORGAN





QUEEN PEGGY CODDINGTON



## WINTER CARNIVAL COURT



DIANE PERKINS  
ANN WALLIZER  
HARRIET FREDERICK

SALLY ROEDER  
SUSAN PETERS





JUDY O'NEIL  
KURT WOLFE

## KING AND QUEEN OF HEARTS



## SWEETHEART COUPLES



SUSAN MEREDITH  
JAMES WOLFE

BETTY WHITE  
JAMES HOLTON

DIANNA CALHOUN  
RON FORRESTER



## ALPHA DELTA CHI SWEETHEART



CLAUDETTE WALTON  
PINNED TO GARY BAKER



## SIGMA TAU GAMMA SWEETHEART



SUSAN MEREDITH  
ENGAGED TO JAMES WOLFE



TAU KAPPA EPSILON SWEETHEART



SUSAN PETERS  
PINNED TO LLOYD WEAVER



## APPLE BLOSSOM PRINCESS



JUNE ANN GLASGOW





# STUDENTS











## INTER DORM COUNCIL

INTERDORM COUNCIL  
 Janice Wilhelm  
 Pat Garrett  
 Dorothy Harper  
 Carol Ann King  
 Keith Albright  
 Susan Meredith  
 Miss Mary Louise Appel, Advisor







Mr. Leon Brumbach, Allen Hall Supervisor

## DORM LIFE



House Supervisors enjoy the Christmas dance.







Diehl Hall's Christmas party was combined with a dinner from Anton's Restaurant.





## DIEHL HALL



HOUSE COUNCIL OFFICERS  
 Carol Ann King, President  
 Mary Kay Wells, Vice President  
 Kristine Krocheski, Secretary  
 Patsy Klarman, Treasurer, Resident Assistant  
 Miss Mary Volk, House Supervisor





## FROST HALL



HOUSE COUNCIL OFFICERS  
 Dorothy Harper, President  
 Clare Borjes, Vice President  
 Joyce Sutton, Secretary  
 Diedre Shunkwiler, Treasurer  
 Jeannie Mumma, Resident Assistant  
 Mrs. Mary Schellhaus, Resident Supervisor







Frost Hall has a visit from Santa.



The girls participate in the Greek Song Fest.





## GRAY HALL



HOUSE COUNCIL OFFICERS  
 Janice Wilhelm, President  
 Margaret Massicot, Vice President  
 Margaret Jackson, Secretary  
 Linda Silloway, Treasurer  
 Leslie Butler, Resident Assistant  
 Mrs. Elizabeth Smith, House Supervisor







Gray Hall girls take part in the Greek Song Fest.





HOUSE COUNCIL OFFICERS  
 Susan Meredith, President  
 Brenda Jones, Vice President  
 Marlyce Rustad, Secretary  
 Beth LaBounty, Treasurer  
 Renee Ward, Resident Assistant  
 Mrs. Mary O'Rourke, House Supervisor





# SIMPSON HALL



A myriad of things . . .



and 100 gals take residence in Simpson.





General relaxation, a lot of horseplay . . .

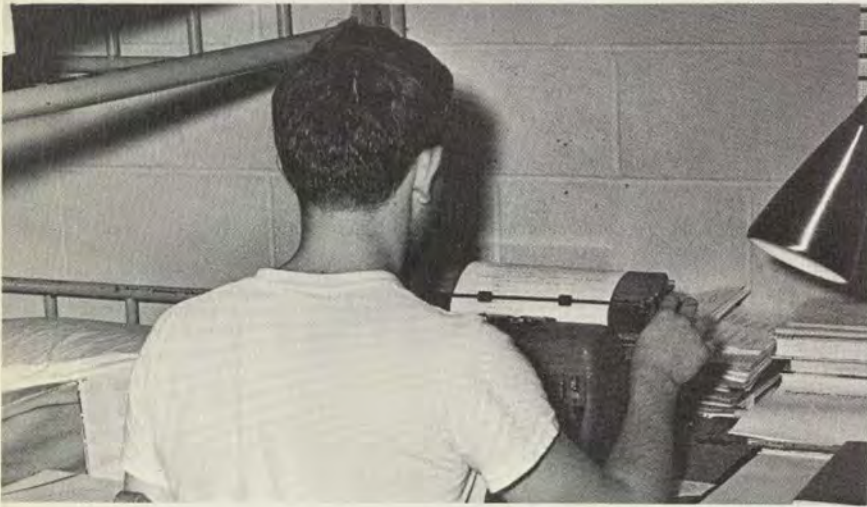

and some serious work typify Allen.



#### HOUSE COUNCIL OFFICERS

Pat Garrett, President

Ron Tracy, Vice President

Gene Biggs, Secretary

Richard Biggs, Treasurer

Tim Brown, Resident Assistant

Mr. Leon Brumbach, House Supervisor, First Semester



## ALLEN HALL





## SOWERS HALL



Sowers Hall Christmas party included a dinner from the Hen House.





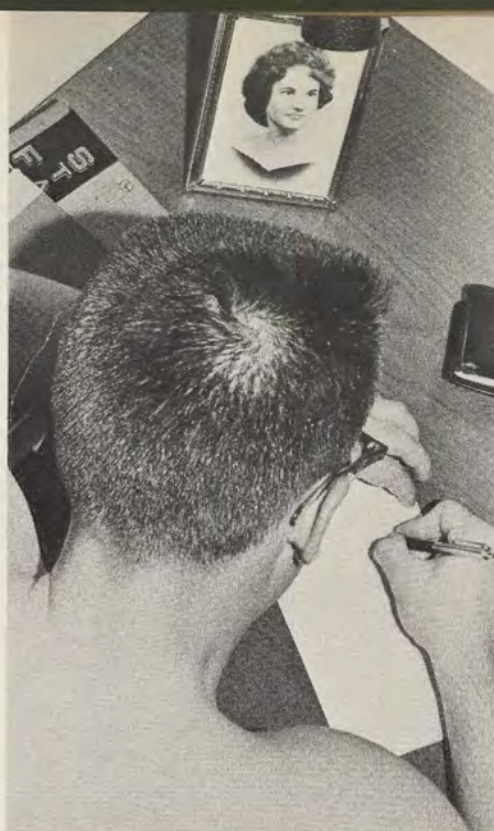

HOUSE COUNCIL OFFICERS  
 Keith Albright, President  
 Arnold Rech, Vice President  
 John Jacques, Secretary  
 Ron Forbes, Treasurer  
 Bob Forber, Resident Assistant  
 Mrs. Nettie Darrow, House Supervisor

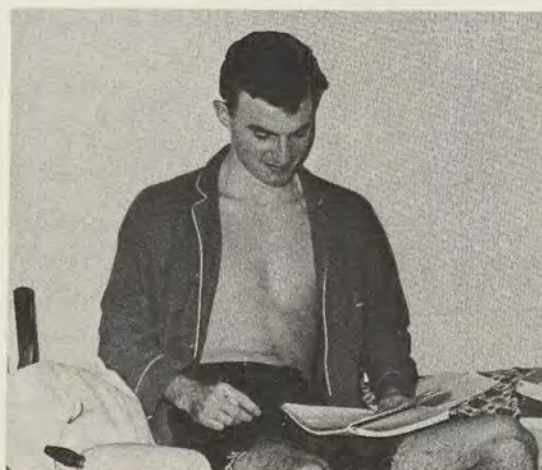



## BOARDING STUDENTS



Pursuit of knowledge is the essence of college.





Simple amusement can be relaxing.





Seniors over 21 are allowed to live in off campus apartments.







## APARTMENT LIVING



Ralph Jordan cooks for the "4th nine" residents of 157 Maple Street.





# CLASSES









## FRESHMAN CLASS



Frank Florentine  
President



Terry Dennsteadt  
Vice President



Pamela Jones  
Secretary



James Haupt  
Treasurer







Freshman Class Homecoming Princesses are Sandy Berry and Carol Shepherd.



Rexann Allen  
Joseph Anderson  
Jane Babcock



Barbara Abbey  
Beverly Alvis  
Christine Armstrong



Reatha Arnold



Deborah Auerbach



Sally Avirett



Douglas Bachtell  
Ronna Barnes



Esther Baker  
Wanda Barnes



Robert Baldwin  
Robert Barnhart



Eugene Bankard  
Mary Bauer



Sarah Barbour  
Bryan Bawtinheimer







Claudia Bearinger  
Sandra Berry



John Bechtel  
Donna Beyer



David Becker  
Gregory Biggs



John Benjamin  
Nancy Biggs



Linda Benke  
Elaine Bishop



Audrey Black



Robert Blair



Marianne Blake



Martha Blank



Richard Blizzard



Freshmen are welcomed to FSC with hazing by sophomores.



Sue Blocher



Janice Boho





Jo Ann Boley  
Pamela Boyer

Linda Bond  
Barbara Braskey

Katherine Boone  
Doris Brenneman

Donna Bowman  
Janet Briggs

Linda Bowman  
Ernest Brown



Ruth Brownley

Linda Brunsen

Wayne Buckingham

Donna Buckingham

Rebecca Burch



James Burke  
Judith Buscher

Philip Burkey  
Nancy Buterbaugh

Nancy Burkhardt  
Cynthia Butts

Carol Burns  
Leslie Callahan





Jane Carey



Linda Cassidy



Roberta Chevillon



Bonnie Clark



Janice Clink



Linda Coakley



Peggy Coddington



Louis Conjar



Keith Connor



Vivian Conway



Greg Corbin



Lillian Cox



James Cox



Steven Cramblitt



Pamela Creasy



David Creek



Barbara Critzer



Walter Crossett



Paul Curfman



Nancy Curtin





Regina Dambroski  
Ronald DeBerry

James Daniels  
Mary Deeihan



Maebelle Davis  
Sharon DeMar

Susan Davis  
Bruce Dewey

Deborah Dearborn  
Christine Dignen



John DiPietro

Joseph Dobrosielsky

Christine Dohrmann

Donna Doll

Cheryl Domchick



Carolyn Drew  
Katherine Droter



William Durst  
Leila Dworkowski



Alice Earls  
Darlene Ebner



Bonnie Eckhardt  
Everett Eddy





Sandra Elliot



Lesley Engles



Virginia Evans



Jonathan Evans



Rosanne Evans



Eileen Farley



Linda Farver



David Fatkin



Donald Feazell



Gerhard Felgenhauer



Pamela Fick  
Ted Fischer  
Julie Fisher  
Mary Flanigan



Kangaroo Court culminates Hazing and Freshman Week.

Paul Fleagle  
Joseph Fox



Carol Freeland  
Ellen Freedmann







Sharon Friend

Donald Gallagher

Gloria Gardner

Linda Garlitz

Charles Gartrell



Paul Gensicki  
Bonnie Golden

Janet Geriak  
Barbara Good

Diane Gianiny  
Michele Gordon

Elaine Gilbert  
Susan Gramsky

Deborah Glover  
Pamela Green



Marilyn Groer  
Diana Guido  
Martin Gurewitz  
Meredith Gurley

Stephen Hagenbuch  
Elaine Halesky  
Barbara Hall  
Marie Halligan





Jane Hammond



Nancy Hammond



Linda Hampshire



Nancy Hance



Alta Harrington



Patricia Harrington  
Sharon Harris



Vance Harrison  
James Hartley



Bruce Hasenei  
Avonell Havrilla



Edward Hawkins  
Richard Heacock



Lois Hetrick



Randolph Hilton



Kathleen Hock



Guy Hodgkins



Sandra Hook



Susan Hooper



Mary Howdsyshell



Sharon Hubbard



Carol Hughes



Jean Irving





Michael Jacques  
Virginia Justice  
Charles Keller

Michael Johnson  
Susan Kable  
James Kelly

Jacqueline Johnston  
Patricia Kane  
Kerry Kelly

George Jones  
Mary Kiefer  
Michael Kenny

Melanie Jones  
Karen Kehoe  
Charlene Keydash

Michael Joy  
Susan Kelbaugh  
Glenda Kiddy

To raise money for Winter Carnival, the class sponsors a slave auction and dance.



Edith Kiefer  
Robin Kincaid

Donald Kilby  
Gary Kirtley





Barry Kish  
Susan Kneisley

Rachael Kitzmiller  
Geraldine Knoebel

Kathleen Klima  
Andrew Kochis

Charles Klimovitch  
Elizabeth Kopson



Hollace Kreiling

Elizabeth Kroll

Mary Krontz

Bruce Kuehnl

Barbara Lambert



Larry Lamson  
Virginia Lashbaugh

April Law  
John Lawrence



Joy League  
Sharon Lee

Judy Lemke  
Susan Lenfest







H. Alan Leo  
Jeanlyn Lewis



Charles Linder  
Mary Lipin



Judith LoBuono  
Gail Locke



Kathleen Lonigan  
Lynn Ludeman



Lyn Lufkin

John Lynch

Margaret McAuley

Pete McCallum

Lee McClelland



Joseph McElfish  
Cynthia McIntyre



Nancy McHenry  
Carol McKay

The Winter Carnival Dance is a project  
of each new Freshman Class.





William Maconachy  
James May

Janice Madera  
Vincent Mazz

Cecilia Majors  
Lynne Megby

Joan Marecki  
Stanley Mentzer

Marilyn Martin  
Nancy Mercogliano



Virginia Meyer  
Patricia Mills

Kathryn Meyers  
Sydney Mills

Nancy Milford  
Quentin Mohr

Thomas Miller  
Diane Moore

Ellen Miller  
Diane Morano



Charles Morgan

Kay Morgan

Diane Morrissey

Donna Moxley

Doris Mullan





John Mulvihill  
Nicholas Nerboso

Ronald Mumma  
Diane Newcity

Virginia Murphy  
Yvonne Nicol



Nancy Naughton  
John Nies

Toni Neat  
Ola Nixon



Robert Norris  
Joan O'Connor  
Ralph Ohler  
Susan O'Neil



Deborah Orbin  
Linda Pegram

Stephen Owens  
Carol Pelton

Betty Parker  
Sharon Phillips

Barbara Patterson  
Sonya Phillips

Karen Pawtowski  
Linda Pickens





Bernice Plaia



Jennie Porter



Nancy Post



Joanne Powers



Carolyn Pressman



Robert Pressman



Julia Pugh



Carol Rathburn



Michele Reichert



Larry Renner



Teresa Richards



Ardis Richardson



Gayna Richardson



Connie Rider



Robert Roach



Cherylann Robinson



Record hops are always good for money raising activities.





Susan Robinson  
Thomas Sawyer

Donna Roby  
Linda Schade

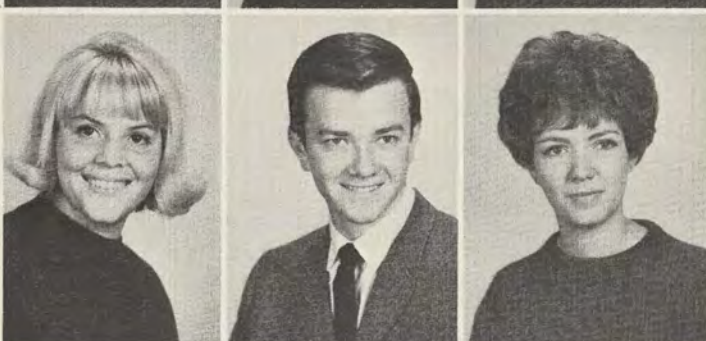

Bonnie Rufenacht  
Stephanie Schaffer

Michele Russell  
Larry Schiller

Deborah Ryder  
Diane Schmidt



Judith Schultz  
Craig Schutz  
David Scriver  
Barbara Seibert



George Sellers  
Carol Shepherd

Kathlyn Semler  
Leon Shipley

Cheryl Sensel  
Thomas Shockey

Beth Settlemyer  
Phyllis Shope

Terrence Shelton  
Robert Shourds





Sandra Shrewsburg



Jeris Shuck



Regina Sirna



Janice Skinner



John Smetzer



Dennis Smith



Evan Smith  
Nancy Smith



Geraldine Smith  
Francis Smyth



JoAnn Smith  
Donna Snyder



Maryellen Smith  
Mary Snyder



Nancy Snyder  
Constance Sommerville



Mary Spates  
John Staubit



Yvonne Sterling  
Mary Stevenson



Dorothy Stonebraker  
Carol Sullivan







Elizabeth Sullivan



Mary Sullivan



Sandra Sweet



Janis Tabor



Gerald Taylor



Helen Taylor



Dorthia Timney



Anne Thomas



James Thompson



Susan Trilli

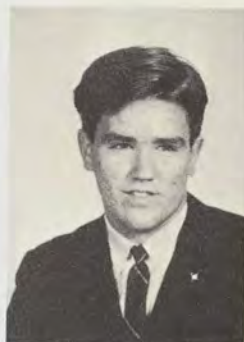

Michael Truly



Donna Twigg



Alletta Umbel



Margaret Uusma



The Student Union picnic offers a time for Freshmen to meet their new college.





Nancy Vaeth



John Van Ackeren



James Van Meter



Linda Vey



Edward Vogel



Jo Ellen Voluse



Suzanne Wadsworth



Audrey Wagner



Carol Waldmann



Deborah Walker



Gail Wallace



Linda Ward



Mason Waters



Barbara Weaver



Ronald Weber



Charlotte Wells



Sue Welsch



Richard Wenger



Lynda Werner



Cathy Wesley



Kay Wheeler



Catherine White





Katherine Whitten  
Gregory Wilkes



Richard Willetts  
Susan Williams



Carol Windemuth  
James Winebrenner



Penelope Wingert  
David Wink

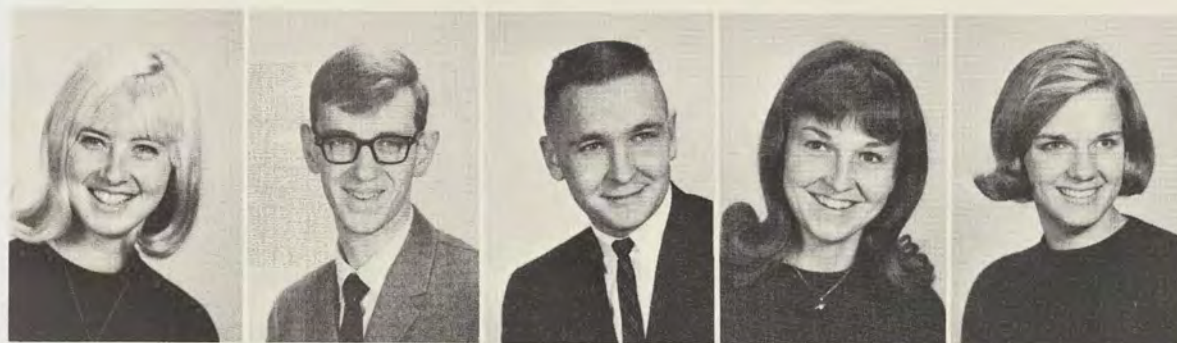

Sandra Witmyer

Thomas Wojcik

Dennis Wolfe

Susan Wolfe

Judith Wroten



William Yanuzzi  
Sharyn Young



DeNoma Yutzy  
Dana Zehrbach



Beverly Zeller  
Cheryl Zellmer



Janet Zembower  
Teresa Zetts



## SOPHOMORE CLASS



Hazel Herrmann  
Vice President



Elizabeth Wallizer  
Secretary



David Diaz  
Treasurer



Acting Class Executive Council: Peggy Thorn, treasurer, Joe Richards, vice-president, Hazel Herrmann, president, and Sue Trout, secretary.





Adele Abrahamson



Sherry Anderson



Jorja Ardinger



Gary Ashby



Margaret Atkinson



Ernest Austin



John Baker



Richard Balshey



Pamela Barbour



John Bardi



Bruce Barrett



Joan Bastek



Thomas Baucom



Gerald Beachy



Joan Bealky



Marjorie Bearman



Walter Becker



Kathleen Behney



Robert Belman



Nancy Belter



Joyce Bergstrom





Clarence Biggs



Barbara Billard



Shirley Bishop



John Bittinger



Andrea Bivins



Mary Blizzard



Shirley Blocher



Mary Boehl



Ronald Bonig



Carol Boor



Clare Borjes



Janet Bridges



Paulette Bridges



Alice Brode



Linda Brode



Joyce Brown



Frank Butt  
252



Mary Campbell



Catherine Carney



Bonnie Carter



Margaret Carter



Carol Charles





Mary Chorpenning

Linda Clark

John Close

Chrystal Courtney

Candith Crabtree

Norman Crandell



Darlene Craver

Janice Cress

Lois Curtis

Joyce Custer

Henry Danver



Paul Davalli

Constance Davis

Daniel Decker

Carole Delauney

Albert Delbrugge



Veronica Derda

Judith Derrick

Linda Diaz

Marguerite Donnelly

Gail Donus

Robert Dowell





The Sophomore Class participates in the Homecoming Parade.



Deborah Durst



Carol Edwards



Linda Ellis



Cheryl Emerick



Linda Essex



Ronald Feger



Dennis Filter



Virginia Flanagan



William Freeland



Linda George



Yvonne Gill



Larry Glotfelty



254 Judith Glover



Joyce Goeller



Ella Goodner



Michael Gouker



Marilyn Gower



Paul Grahe





Robert Graves  
Raymond Green  
Bonnie Griffiths  
David Grim  
Dorothy Grooms



Mary Grove  
Carol Gruber  
Julie Guill  
Janice Guynn



William Habicht  
Robert Hale  
Charlotte Haller



Vilna Hanson  
Dan Hart  
Carol Hausrath



Nancy Heinritz  
Phyllis Hemmes  
Michael Hemmis  
William Hennessy



James Hennings  
Waneta Hillebrecht  
Virginia Hinegardner  
Charlotte Hinton  
Daryl Hite





Sandra Holmes  
Dolores Hood



John Houck  
Karen Houck



Maryann Hooper  
Terry Hostetler



Rae Ann Hough  
Gerald House



Rosemary Howard

Elsie Hoyle

Sandra Hoyle

Barbara Huggins

Barbara Hull

Ethel Humbertson



Ginger Hussong  
Cynthia Hutchins



Mitzi Hyde  
Madeline Ivosevic



Clyde Jackson  
Jennifer Jacques



Judith Johnson  
Diane Jolley





Barbara Louise Jones



Barbara Lynn Jones



Garnetta Jones



Paul Kemp



Patricia Kilgore



Robert Kirk



Charles Lamb



Linda Lancaster



Katherine Lewis



Margaret Lohr



Linda Kiddy  
Donna Kopatch  
Russell Lease  
Douglas Mackey



Dorothy Martin



Donald Mattingly



Ray Kline  
Scott Lawson  
Sharon Loy  
Mary Ann McGann





Clinton McKenzie



Jennie McKenzie



Paula Meekins



Claudia Merryman



Glenn Michael



Nancy Miller



Ralph Miller



Mary Moeller



Patricia Mognet



Margaret Mooney



Melody Mooney



Rita Mooney



Barbara Morgan



Hanora Morley



Sharon Moser



Beth Muir



Charlette Niederhauser



Onelee Nies



Paula Noll



Robert Norris



Cynthia Nusbaum





Bake sales raise money for class activities.



Ruth Ann Oglebay



Sarah Ord

Linda Paluch  
John Pedrick  
JoAnn Pessagno  
Suzanne Peters



Richard Phillips  
Jay Rice

Linda Poole  
Joseph Richards

Jacqueline Porter  
James Richter

Lorraine Priolo  
Donald Riley

Brenda Proudfoot  
Glenn Rippeon

Linda Redmond  
Patrick Roach





Robert Ruppenkamp



Robert Saville



Janet Robison  
Ellis Schlossnagle

Karyn Ruckman  
John Scott

Louis Sacchetti  
William Seal



Elsie Robertson  
Bonnie Schaffle  
Karen See  
Linda Shantz



Catherine Seib



John Serpone



Gary Shaffer



Julie Shaw



Dennis Shook



Carolyn Shpur



Stephen Shumaker



Linda Silloway



Joan Ann Singley



David Sisler





Gregory Sittig



Carla Slider  
Paul Smith



Elmer Smith



Gregory Smith



Gary Smith  
Kenneth Snoots



Jane  
Stallings



Thomas  
Stone



Judith  
Strawbridge



Lynda Smith  
Robert Sobus  
Bernard Spielman



Michael  
Strine



Susan Summers



Dennis Symons



Eleanor Taylor



Jean Taylor



Norman Thomas



Patricia Thomas



Margaret Thorn



Susan Trout





Diana Tyler

Linda Via



Patricia Troxell  
Charles Wakefield

Bonnie Tucker  
Lucy Waleski

Barbara Volkman  
William Wann

Kareen Volkman  
Rosa Ward



John Watt  
Susan Welty

Dorothy Watson  
Carol Welch  
Marjorie White



The Crystals were featured in the Sophomore Class entertainment.



Helen Wilcox  
Ann Wildes  
Kenneth Williams  
Steven Williams  
Peggy Wilson



Joyce Wingler  
Anna Wise  
Kathleen Wise  
Gloria Wolfe



Cheryl Wrightson  
Robert Yunker  
Donald Yurche



William Zinn



Sandra Zirkle



Smokey Robinson and Jimmy Jones and the Chartbusters gave an excellent show.





Van Gardner  
President



James Dryden  
Vice President

## JUNIOR CLASS



Jacqueline Mixter  
Secretary



Kathleen Kelly  
Treasurer



Junior Class Executive Council: Jackie Mixter; Mr. Merwyn Bryan, advisor; Kathy Kelly; Beth LaBounty, senator; and Van Gardner





Carolyn Armstrong

William AuMiller



Jean Alexander  
Catherine Bageant



Allen Becker



Ethel Alexander  
Nancy Bacheller  
Diane Barnes



Carol W. Bell  
Sharon Bennett

Keith Albright  
Cheryl Baader  
Bonnie Bailer  
Phyllis Beere



Carol Bettis  
Richard Biggs  
Gerald Bissett





Kurt Bittle  
Susan Blocher  
David Bonn  
Margaret Bowdle



Barbara Boyle  
Larry Brant



James Braskey  
Carolyn Brenneman



Cheryl Brohawn  
Thomas Brown



Record hops draw energetic students for an evening.







John Capossela  
Gerald Catts



Joyce Carpenter  
Carol Cavaness



Melinda Carr  
Lesley Cave



George Carter  
Bonita Chambers



Royce Chaney  
Mary Costigan



Patrick Chorpenning  
Mary Coulehan



Charles Cockburn  
Margaret Craig



Mary Cornelius  
Jean Crawford





Nancy Crowe

Vaughn Crowl

Carolyn Davis

Bernard Deal



Laurence Cray  
Michael DeBoy

Joseph Derrico  
Ray Dintaman  
Diane DiUbaldo



Niccole Dorrett  
James Dudley  
Cheryl Duncan



Nancy Edmiston  
Kenneth Evans



Leon Evans



Judith Fauley



Robert Ferber



Dianne Fey





Mary F. Filer



Beverly Fischer



Jean Fleischauer



Charles Flinn



Joyce Foncannon



Donald Frantz



Margaret Fraver



Harriet Frederick



Ronald Forbes



Suzanne Frock



Harry Fuller



Sheila Gaither



Trudy Gardiner



Darlene Garrett



Patrick Garrett



Doris Gaston



John German



Patricia Gillease





Karla Globus



Barbara Glotfelty



Jean Gray



Dennis Harbert  
Larry Harden

John Gowans  
Nancy Guard



Stephanie Granigan  
Linda Hallack  
Virginia Harman



Wallace Harper  
Nancy Harter  
Judith K. Hawkins







Class of '68 Dance, January 7, 1967 "The Soul Seekers"

Mary Hill



Linda Hobson



Peggy Hoffman  
Joyce Holler  
Helen Hood  
Constance Hornick



Elaine House  
Nina Howard  
Kenneth Howser  
Elsie Hoyle



James Hudson



Linda Hunter



Thomas Ingram



Margaret Jackson



Robert Jackson





Dennis Jankiewicz



Karen Johnson



Rhoda Johnson



Brenda Jones



Janet Jones



Ralph Jordan  
Bernard Keene  
Edward Kerman



Betty Jorden  
Adrena Keener  
Marlene King



Marybeth Kacher  
Lynne Keilbar  
Carol Kirkham



Ireene Kadlecik  
Gail Keller  
Patricia Klarman



Elizabeth Keefer  
Edward Kennedy  
Michael Kline







John Kretchman  
Kristine Krocheski  
Elizabeth LaBounty  
Patrick Laffey



Carole Landers  
Loretta Langan



Roberta Lange  
Larry Layman



Victor Lease  
Susan Leslie



Junior Class Homecoming Princesses were Claudette Walton and June Ann Glasgow.



Beatrice Lewis

Patricia Likens

Barbara Linn

Gary List

Donald Lloyd





Mary Logsdon



Carole Long



Pat Loughmiller



Jean Martin



Patricia Martin



William Martin



Margaret Massicot

Louise Maust  
Kenard McKenzie



Alma McLean  
Janice Mercer



Marjorie Mettler



Carole Miller



Linda Miller



Maxine Miller



Paul Miller





Mary Morisi

Charles Morris

Karen Nevin



Virginia Mitchel  
Suzanne Paletta



William Parker  
Olin Perkins



Eric Mills  
Jean Oliver  
Darla Palmer

Richard Perrine  
William Perry  
Mary Peyton



James Pfeiffer

Cheryl Pierce

Lana Poole

Stephen Printz

Edward Pritts





Rodney Putman  
Joseph Reulet

Nancy Putnam  
Ray Richardson

Daria Ransom  
William Robinson

Joyce Remesch  
Sally Roeder

Dawn Ressler  
Marlyce Rustad



Janis Sagle  
Linda Scarpelli

Sharon Samson  
Patricia Scarpelli

Jeanne Sanner  
Laraine Schmidt

Dorothy Sarfino  
George Schramm

Donald Saylor  
Ruth Schroyer





Nancy Schupp



Joan Scott



Raymond Shipley



Harold Shorb



Bonnie Showalter



Deidre Shunkwiler  
Wayne Skidmore



Carol Simpson  
Thomas C. Smith



Helen A. Simpson  
William Sowers



Steven Simpson  
Teresa Stangarone



Elizabeth Sitter  
Linda Steiglitz



Judith Stein



Elizabeth Stitcher



Dorothy Strong



Robert Sutton



Jerry Telemeco





Wayne Thompson



Ronald Tracy  
Timothy Troth



Bob Belman dances in the Junior Class variety show.



Jane Triplett  
Bonnie Troxell  
Thomas Tucker



Carolyn Umbel  
Patricia Upp  
JoAnn VanMeter  
Della Vann



Lorraine Vicino

Clenda Viers

Nancy vonGunten

Virginia Waggoner

Marvin Wagner





Carey Walker  
Nancy Weikert  
Carole Willett

JoAnn Walker  
Patsy Weikert  
John Willetts

Richard Walker  
Susan Welty  
Dean Williams

Renee Ward  
Lois Weyer  
Dennis Wine

Janie Webber  
Janice Wilhelm  
Dorothy Winstead



Rebecca Yates

Charlotte Yeakley

Russell Youngers

Jane Zimowski

Linda Zirkler





DONALD HUTCHINSON  
PRESIDENT



JAMES HOLTON  
VICE PRESIDENT



LINDA GOODRICH  
SECRETARY

## SENIOR CLASS



MARY HUBBELL  
TREASURER



FRANCES ADAMS



GERALD ALSID



LAWRENCE ALSID





NORMA  
AMBROSE



HELENA  
ANDERSON



NORMA  
ANDREWS



DONNA WHITMAN  
ANTAL



LINDA  
ARNONE



SUSAN  
BADGER

STEPHEN  
BAKER

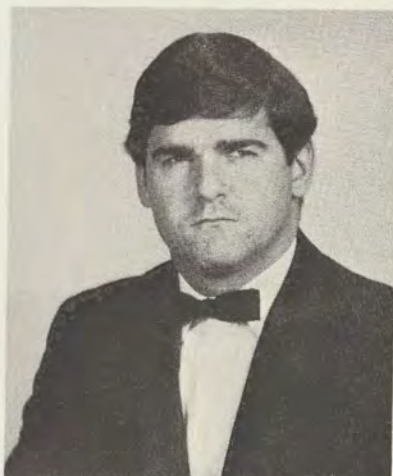

JEANNE  
BARRON



WYLIE  
BEAN



ROSEMARIE  
BINDER



BONNIE  
BLENARD



CHARLES  
BODMER







LINDA  
BOOR

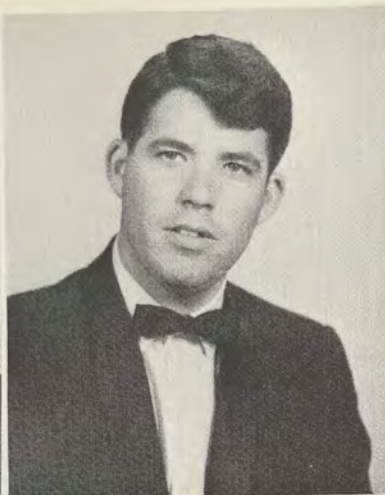

JOHN  
BOROUGHs



REBECCA  
BRADLEY

PRISCILLA  
BRIDNER



KATHLEEN  
BROWN



LOIS  
BROWN



SHARIE  
BROWN



SANDRA  
BROWNING



DOUGLAS  
BUCKLEY

BEVERLY  
BURGAN



SARAH  
BUTLER



PATRICK  
BUZZERD





NORMA LLEWELYN  
BYERS

PRISCILLA  
CAGE

DIANNA  
CALHOUN



CATHERINE  
CALLAHAN

VINCENT  
CATANIA

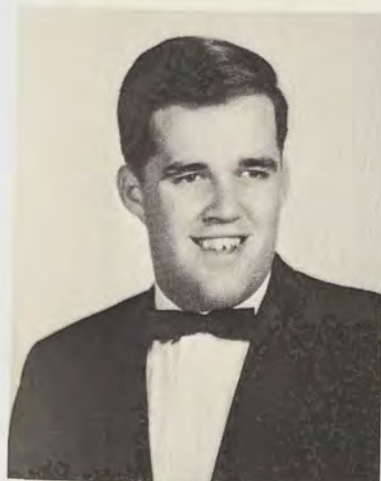
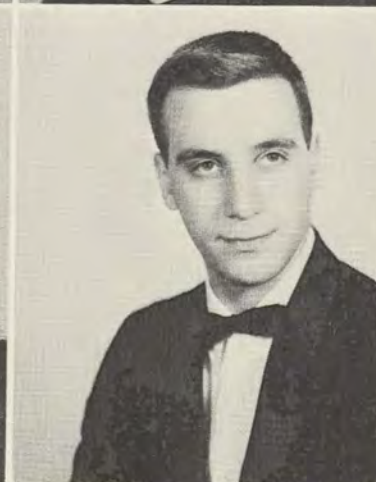

JOHN  
CATAU

NANCY  
CHALLANDES

ROBERT  
CHERRY



MARY  
CLARK

LARRY  
COBLENTZ

NANCY  
COCKBURN





JOYCE  
COUMERILH

EUGENIA ZORN  
CRAWFORD

EUGENE  
CREEK



PATTY  
CROSSLAND

JOHN  
CROWE



LINDA  
DAHL

RITA  
DANIELS

CAROL  
DAVIS

SHARON  
DAVIS

BONNIE  
DAWSON

ELLEN  
DEAL





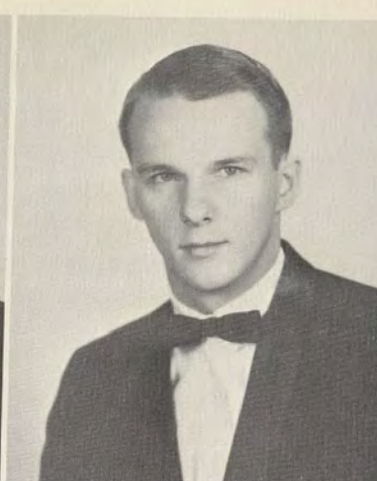
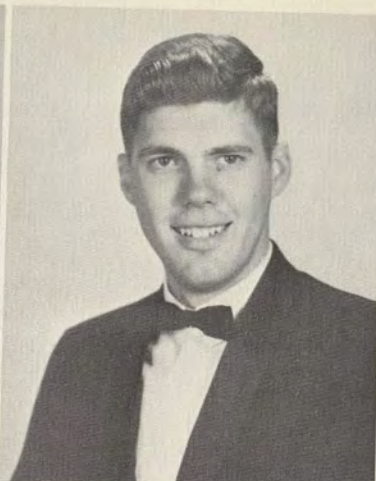
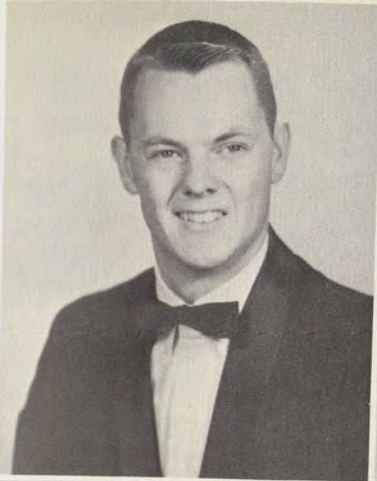

GLENN  
DeHAVEN

RONALD  
DEREMER

ALPHONSUS  
DETERMAN

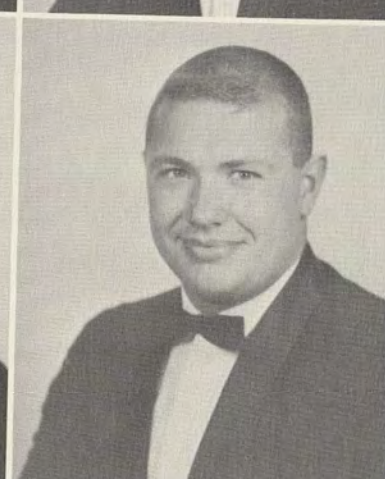
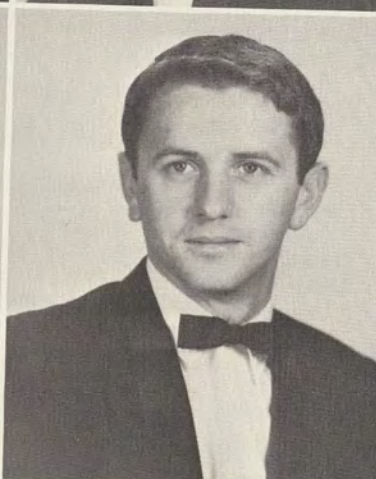

CATHERINE  
DeWITT

TERRY  
DIEHL

WILLIAM  
DIEHL

VERA  
DIGGS

PAULA  
DIXON

SCOTT  
DIXON



ROBIN  
DODD

JANICE  
DOERFLER

EARL  
DOUGLAS







LINDA  
DUGAN

THOMAS  
DUCKWORTH

PAULA  
EARNEST



PAUL  
EAVES

ROBERT  
EDWARDS

BARBARA  
FANTI

FRANK  
FARANO

BARBARA  
FEE



DON  
FELDSCHER

JOHN  
FISHER

MARILYN  
FISHER

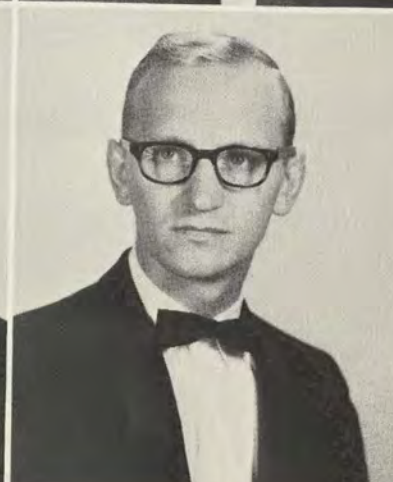



LARRY  
FOOR

DONALD  
FORRESTER

RONALD  
FORRESTER

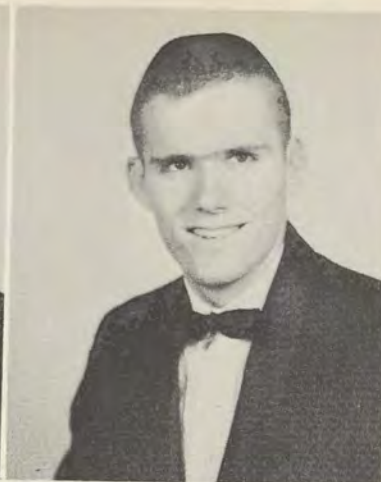
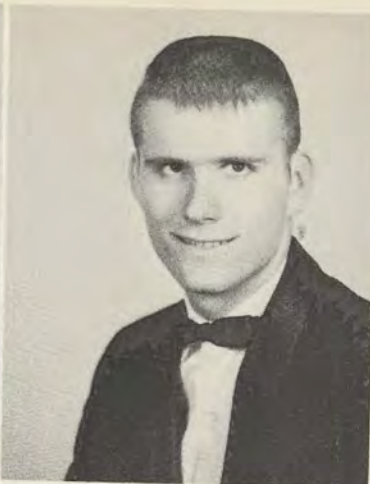

ELAINE  
FRAME

CAROL  
FRANCESE

GERALD  
FRANKS

LINDA  
FREEMAN

CAROL  
FULLENKAMP

KENNETH  
GARRISON



WILLIAM  
GARVEY

DOROTHY  
GASKILL

BARBARA  
GILES





JOANN  
GILHOOLY

KATHLEEN  
GLANVILLE

JUNE ANN  
GLASGOW

SANDRA  
GOERTZ

MARIE  
GONDER

CHARLES  
GRANIGAN



JOHNITA  
GRAY

PATRICIA  
GRAY

BARBARA  
GREEN

RC GREEN

RICHARD  
GREER

EARLENE  
GRIFFITH





JOANN  
GRIMM

DONNA  
HAGER

JACK  
HAHN

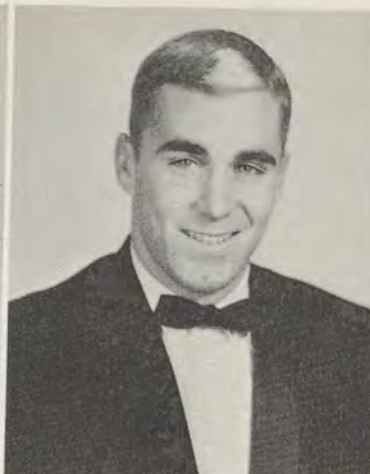

MARTHA  
HALL

SUNDAY  
HAMMETT



JANICE  
HAMMOND

DOROTHY  
HARPER

LIBBIE CARR  
HARR

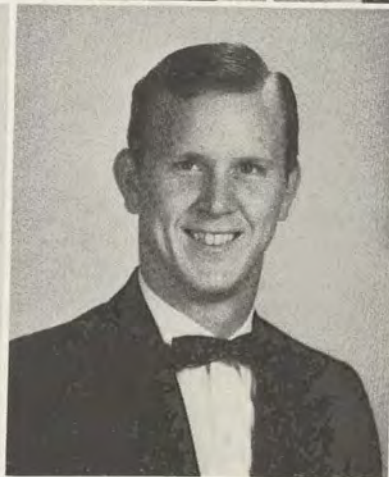
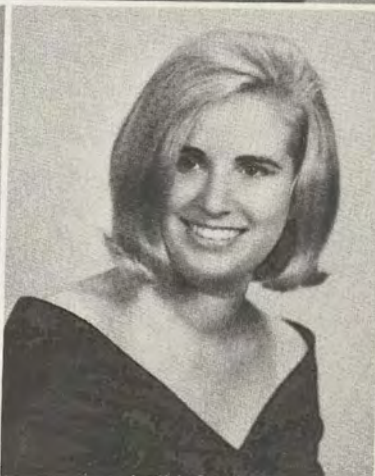

THOMAS  
HARR

SUZETTE  
HARRISON

LARRY  
HAUVER



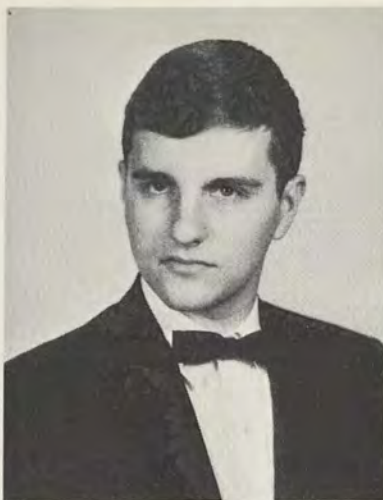

GARY  
HENDRICKSON

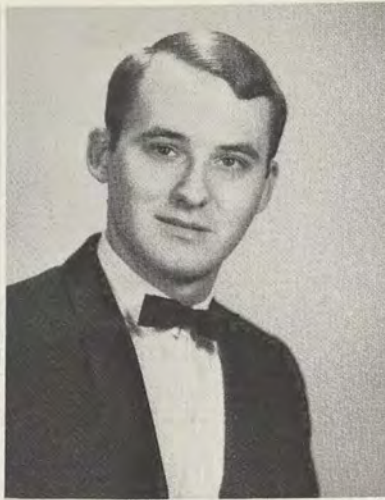

RONALD  
HENNIGER



ELIZABETH  
HESSELTON



ROBERT  
HESTERBERG



SUE  
HICKMAN



MARIANNE  
HIGGINS

WILLIAM  
HILTON



GARLAND  
HISER



CHRISTINE  
HOFFEDITZ



JOANNE  
HOLLAND



JOHN  
HOLTZ



ANN  
HOUCK





CAROLE  
HOUGH

THOMAS  
HUDSON

WINONA  
HUFFMAN



DEBORAH  
HUGHES

BONNIE  
HYLAND

JOHN  
JACQUES

KATHERINE  
JEWELL

HELEN  
JOHNSON

RANDALL  
JOHNSON

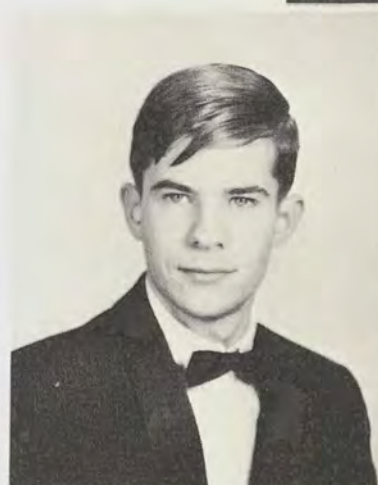
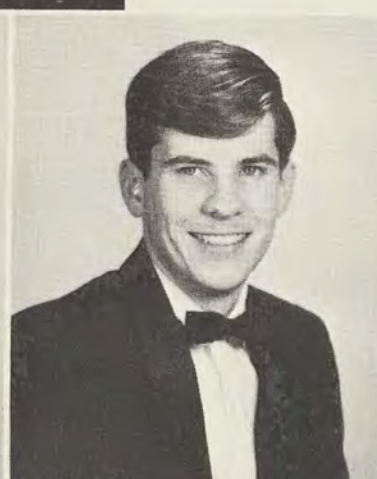

ROBERT  
JOHNSON

MARY LOUISE  
JONES

ELIZABETH  
KAPP





SHARON  
KASECAMP

ERNEST  
KAYLOR

DAVID  
KELLER

KAREN  
KELLER

RITA  
KELLER

DANIEL  
KELLY

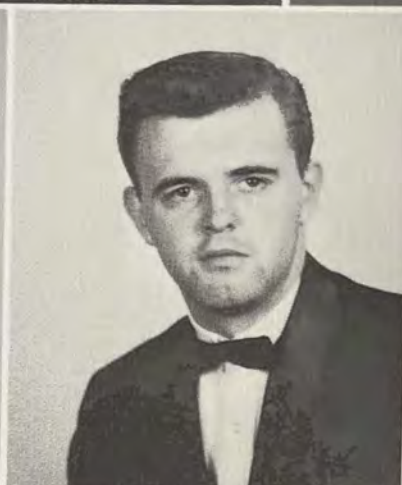

SHARREN  
KELLY

NANCY  
KELSO

JAMES  
KENNEY

THEODORE  
KIGHT

CAROL ANN  
KING

DONNA  
KNIERIEM





JUDITH  
KOHLENBURG

PENELOPE  
KUDZMA

JANICE  
KUHN



GARY  
LAMSON

SUZANNE  
LAPP

DEBORAH  
LAVERY

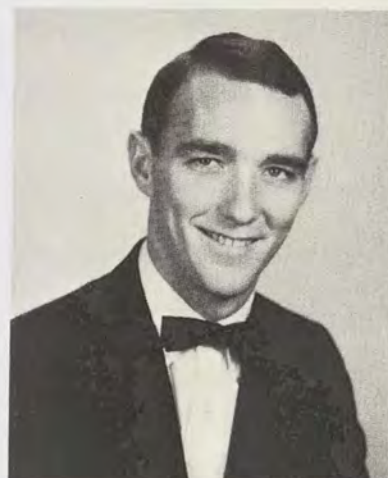

DARRELL  
LAYMAN

DORETTA  
LAW

JOAN  
LEE



DONALD  
LEONARD

SHIRLEY  
LEWIS

KENNETH  
LIMA





EILEEN  
LLEWELLYN

MARY  
LUM

SANDRA  
MAGSAMEN



KENNETH  
MANN

DONALD  
MARSCHKE

JOAN  
MARTIN

JOHN  
MARTIN

TIMOTHY  
MARTIN



MARGARET  
MASSICOT

SUSAN  
MEREDITH

JOAN  
MERRYMAN







JANET  
MESSICK



JUDITH  
MEWSHAW



KAY  
MEYERS



PATRICIA  
MIDDLETON



EILEEN  
MIKOLAYUNAS



BARBARA  
MILLER

JUDITH  
MILLER



MARY  
MILLER



PHILLIP  
MOONEY



DALE  
MORROW

THEODORE  
MULLENDORE



BEVERLY  
MUMMA







CARROLL  
MUMMA

BEVERLY  
MURRAY

ANITA  
McCURLEY

DOLORES  
McDONALD

SHARON  
McELFISH

JULIA  
McGUIRE

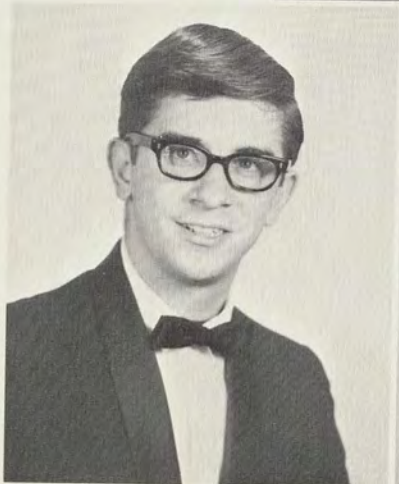

DOUGLAS  
McILVAINE

CARLINDA  
McKENZIE

EDWARD  
McLAUGHLIN

RAYMOND  
McNEMAR

KENNETH  
NICHOLS

ELIZABETH  
NIGHTINGALE





JOSEPH  
NOONE

GLENDA  
NORRIS

PAUL  
OBER

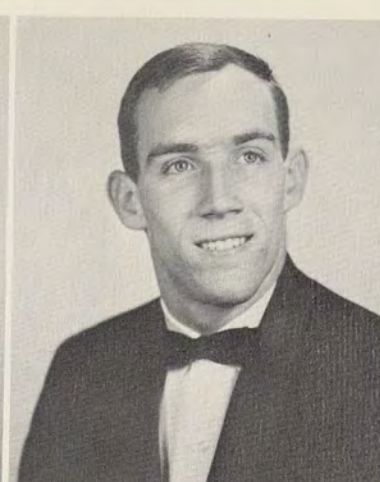
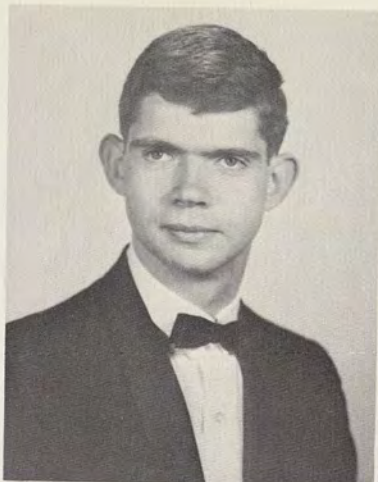

JUDITH  
O'NEIL

WILLIAM  
ORNDORFF

PAULETTE  
OSBOURNE

CAROLYN  
OTREMBA

CALIOPE  
PAPANDREU

ALPHARETTA  
PARKER

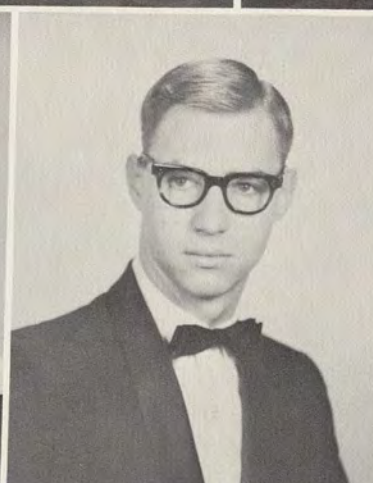

NANCY  
PAUL

WAYNE  
PAUL

DIANA  
PENNINGTON





DIANE  
PERKINS

NANCY  
PERKINS

SUZANNE  
PERRY



ANGELA  
PHILLIPS

JANICE  
PICCININI

MARY  
PIERCE

JOYCE  
PLATT

RICHARD  
POWELL

SANDRA  
PRIEBE



CAROL  
RESH

LOIS HODGES  
REULET

JEANNE  
RICE







MICHAEL  
RICH

KENNETH  
RIDENOUR

SUSAN  
RITCHIE

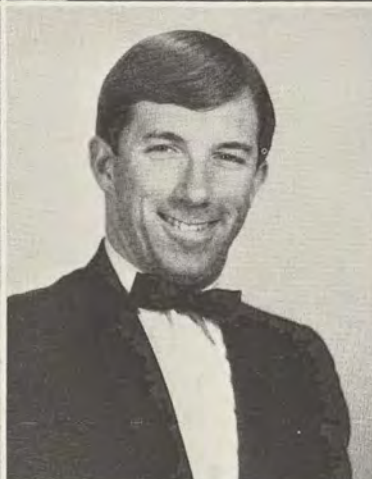

ELAINE  
ROBERTS

KACIA  
ROBERTSON

CARROLL  
ROMNEY

PAULA  
ROSS

JAMES  
ROTA

GWYNETH  
RUHL

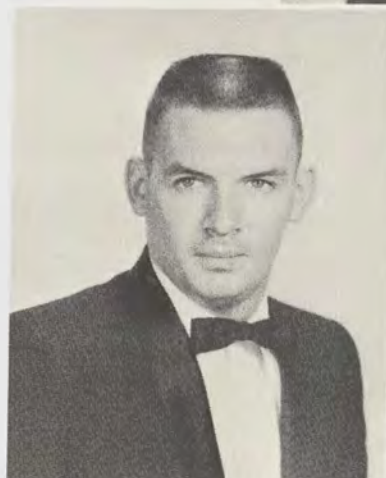
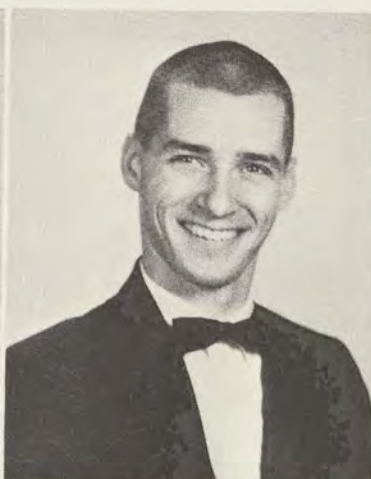

JAMES  
RYAN

LOUISE  
SADOWSKI

SHARON  
SANDERS





SENEH  
SANNER

MARILYN  
SCHAAR

NANCY  
SCHRIVER

RUTH  
SCHUNK

BONNIE  
SCHUPP

MARGARET  
SCOTT

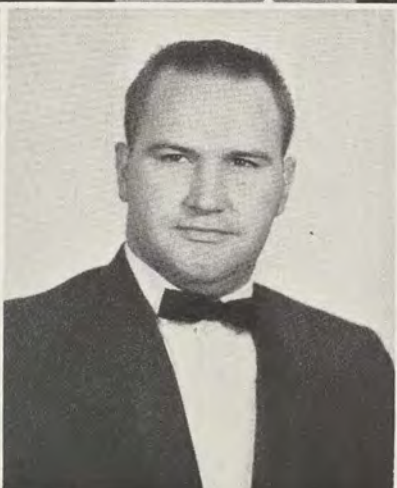

MICHAEL  
SHAY

JOSEPH  
SHORT

VICKI GROSS  
SHORT

WILLIAM  
SHUCK

CATHERINE  
SIMPKINS

JOHN  
SLIDER







BARBARA  
SMITH

CAROLYN  
SMITH

TRUDY  
SMOUSE

FRANCES  
SNYDER

SANDRA  
SNYDER

JOHN  
SPAHN

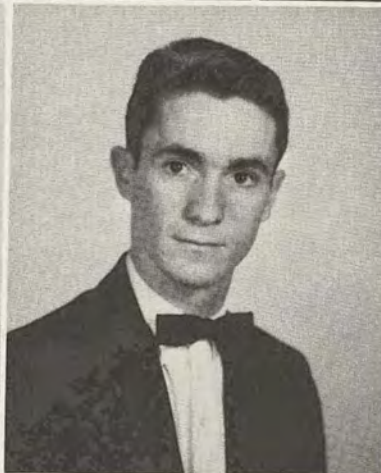
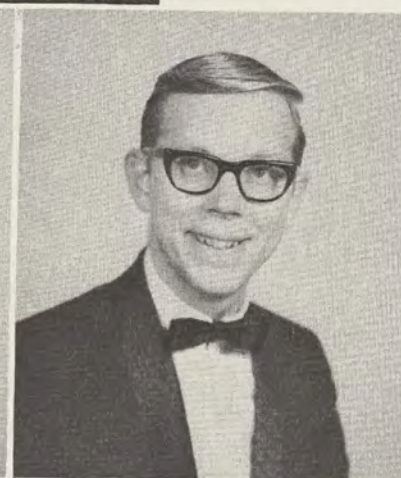

ROBERT  
SPEICHER

JOHN  
STAKEM

ANN  
STARNER

JAMES  
STARR

MARY  
STEVENS

JAMES  
STEVENSON





JOHN  
STEWART

DAVID  
STIMMEL

HARRIET  
STIPE



NANCY  
STITCHER

JAN  
STOCKLINSKI

SHIRLEY  
STRACHEN



JOYCE  
SUTTON

WALLACE  
SWAYNE

SHARON  
SWEITZER



LYNNE  
TASKER

DONALD  
TAYLOR

SANDRA  
THARP





SUSAN  
THOMAS



MARY  
THOMPSON



SYLVIA  
TIPSWORD

JOYCE  
TOSKOV



ALICE  
TOWNE

CLARENCE  
TOWNSLEY

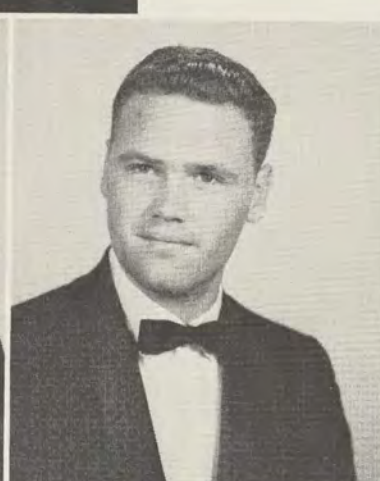

JOHN  
VAILATI

WILLIAM  
VOGTMAN

TERRENCE  
WARD

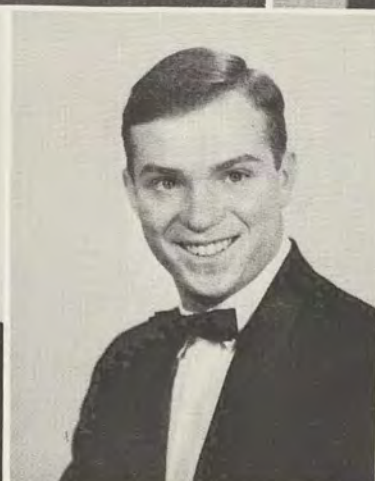

ROBYN  
WARREN

LOIS  
WASTLER

JOANNE  
WATKINS





LESTER  
WATKINSON

LLOYD  
WEAVER

ROGER  
WEEKS



REESE  
WELLMAN

MARY  
WELLS

CLAIRE  
WERNIG

ELIZABETH  
WHITE

MELVIN  
WHITFIELD

MARJORIE  
WIGHT



PHILIP  
WILKES

KATHERINE  
WILLETTS

RODNEY  
WILLIAMS



WILLIAM  
WILLIAMS

JEANNE  
WILLIAMSON

CAROL  
WILSON



JAMES  
WINTERBERG

DONALD  
WITT

JAMES  
WOLFE



KURT  
WOLFE

DONNA  
WOOD

SANDRA  
WOOD

ANNE  
WRIGHT

SAMUEL  
WYNKOOP

LINDA  
YOUNG







SUSAN BADGER



VINCENT CATANIA

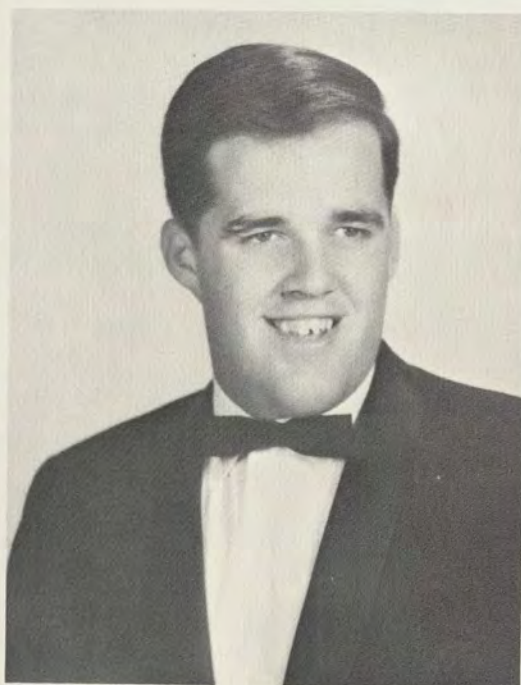

JOHN CATAU

## WHO'S WHO CANDIDATES





LINDA GOODRICH

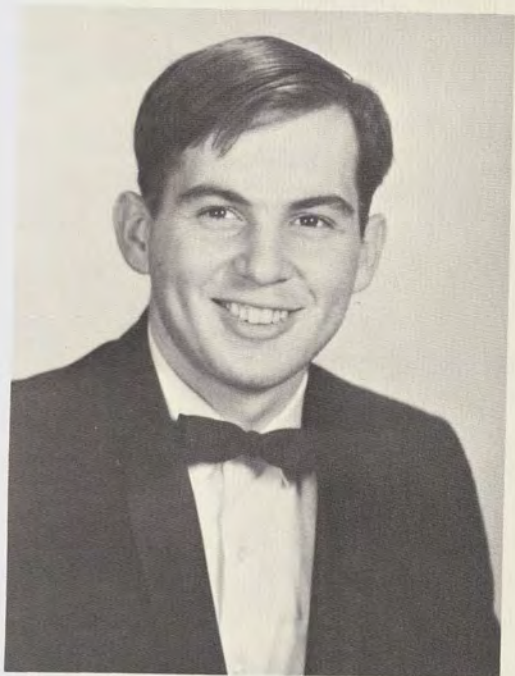

JAMES HOLTON



DEBORAH HUGHES



H. PATRICIA JOHNSON





EILEEN LLEWELLYN



RAYMOND McNEMAR

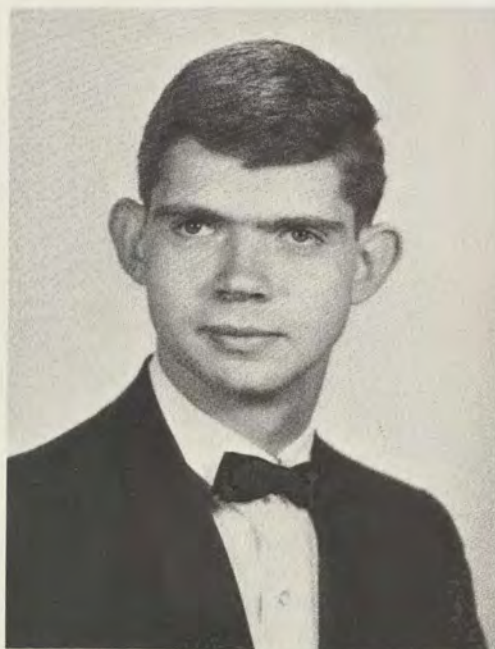

JOSEPH NOONE



JUDITH O'NEIL







SANDRA PRIEBE

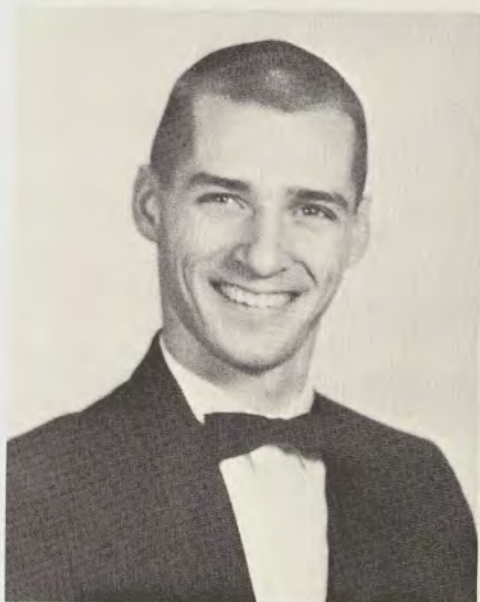

JAMES ROTA



HARRIET STIPE



MARILYN SCHAAR





## DINNER DANCE



The Junior Class sponsors a dinner dance to honor graduates.



# SENIOR ASSEMBLY



"Judgment At Frostburg" is a good natured lampoon on faculty and administration.





Wayne Paul cuts chickens for the picnic.





## JUNE WEEK PICNIC



Seniors enjoy the beauty of Deep Creek at the June Week picnic.





## DINNER



The faculty sponsor a dinner for seniors before graduation.



President Morey gives the toast to the class of '67.





## PARTY



Seniors and friends celebrate at the June Week party.







Saturday morning is the time for graduation practice.



## DANCE



Parents and friends join the graduates at a dance on Saturday night.



## SENIOR SERVICE



Don Hutchinson, class president, gives the Senior Address.



Dr. Virginia Neel Mills delivers the Baccalaureate Address at the first Senior Service.



Nancy Kelso sings the anthem.



# COMMENCEMENT



President Wilson of the State Board of Trustees hands out the diplomas.



Jo Ann Grimm is honored as Valedictorian.

Dr. Glenn A. Olds delivers the Commencement Address, "Point of No Return."











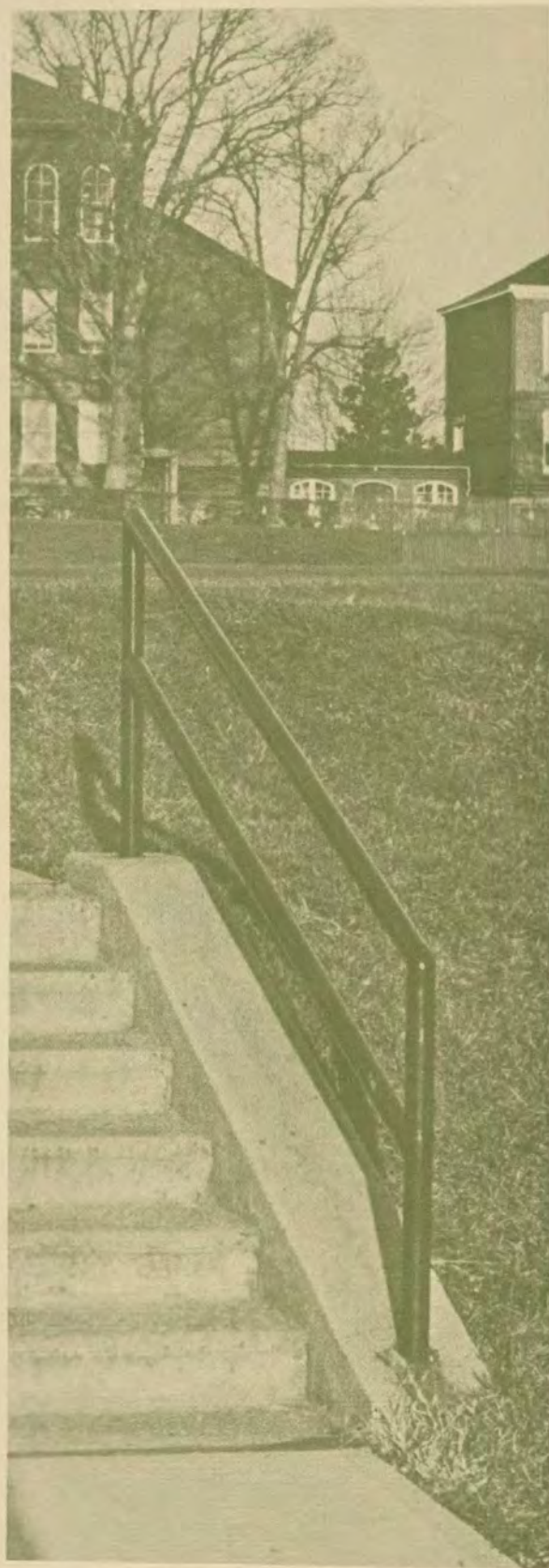





PLACE

















The quadrangle  
Where white walks  
Meet, cross and lead on  
Where we walk  
Alone, with friends  
Meet, talk and continue on . . .











To Gunter Hall  
 For meals and snacks  
 For talking, listening, doing  
 At leisure  
 For working and planning  
 With purpose . . .











To Frostburg, the town  
Which takes us  
Into its stores  
Its restaurants  
Its churches  
Its homes . . .





To the new  
The Coffee House  
The library  
Where we bring  
Ourselves  
Our minds . . .















To the old  
The dorms familiar to most  
To which we bring  
Our friendships  
Our quiet and our noise  
Our crazy playfulness . . .





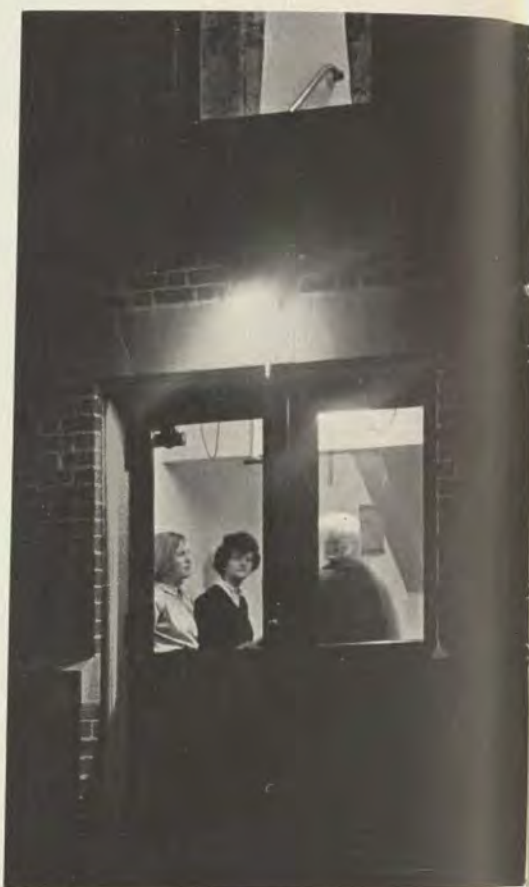





Compton gym  
Where the best of us  
Play in seriousness  
The rest of us in fun  
But all with spirit . . .





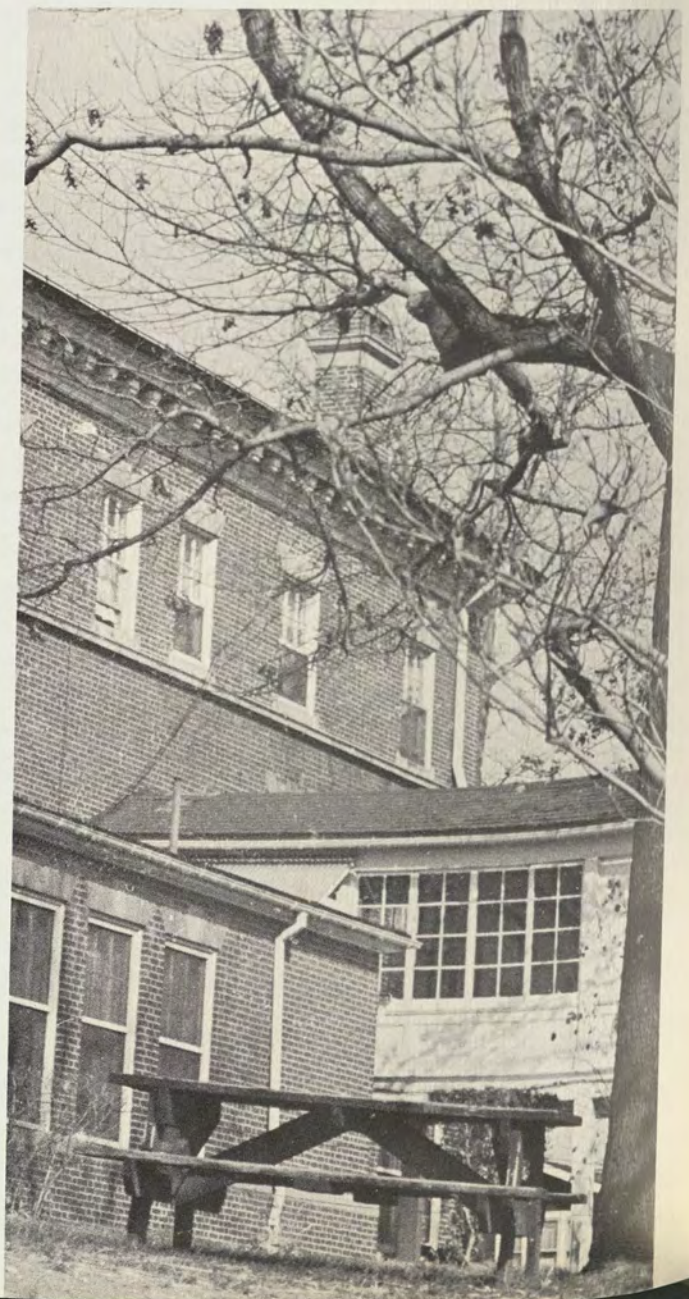





This is the place  
To which each of us adds  
From which we take  
Each in a different way . . .







Without us  
 The place is merely a shell  
 Without life  
 Without our taking what  
 It has to offer  
 The place would not be a college.









# FACULTY DIRECTORY

## ART

GIESER, JOHN L. Assoc. Prof. B. A., M. F. A., Univ. of Washington  
KARNES, GWEN F. Inst. B. A., Pennsylvania State Univ.  
LANGHANS, ROSANN P. Asst. Prof. B. S., M. A., Teachers College, Columbia Univ.  
MANDELL, HARRY E., Inst. B. S., State Teacher's College, Indiana, Pennsylvania; M. Ed., Pennsylvania State University  
SLETTEHAUGH, THOMAS C. Prof. B. S., M. Ed., Univ. of Minnesota; Ed. D., Pennsylvania State Univ.  
WIERDSMA, JOHN F. Inst. B. S., M. S., M. F. A., Univ. of Wisconsin.

## BIOLOGY

BROWN, MELVIN L. Assoc. Prof. B. S., Fairmont State College; M. S., Ph. D., West Virginia Univ.  
EMERSON, DON A. Assoc. Prof. A. B., A. M., West Virginia Univ.  
GILPIN, ROBERT H. Asst. Prof. B. S., Univ. of Maryland; M. A., Florida State Univ.  
HARMAN, AMY S. Inst. A. B., Elon College; M. S., Virginia Polytechnic Inst.  
LANE, FRANKLIN C. Prof. B. S., Wheaton College; M. S., Ph. D., Univ. of Illinois.  
MERRITT, HENRY N. Assoc. Prof. B. S., Clemson Univ.; M. D., Kansas City Univ.; M. Ed., Univ. of South Carolina.  
REDICK, THOMAS F. Prof. B. A., Miami Univ.; M. S., Ph. D., Univ. of Pittsburgh.  
SCHROCK, ALTA E. Prof. A. B., Waynesburg College; M. A., Kent State Univ.; Ph. D., Univ. of Pittsburgh.  
SOLOMON, GENE B. Asst. Prof. B. S., Ph. D., Univ. of Maryland.  
SOLOMON, MARGUARITE Inst. B. S., M. S., Univ. of Maryland.

## CHEMISTRY

BEEBE, JANICE G. Assoc. Prof. B. S., M. S., Univ. of Pittsburgh.  
HUNT, PAUL P. Assoc. Prof. B. S., A. B., Glenville State College; M. S., Ph. D., Univ. of Tennessee.

PRECKEL, MARGARET L. Asst. Prof. B. S., Florida Southern College; M. S., Ph. D., Northwestern Univ.  
SEAGER, JOHN W., Asst. Prof., B. S. Univ. of Maryland; M. S. T., Univ. of New Hampshire.

## EDUCATION

BAUCOM, THOMAS V. Prof. A. B., A. M., Duke Univ.; Ed. D., Teachers College, Columbia Univ.  
DELLIGATTI, JOSEPH A. Asst. Prof. B. Ed., M. Ed., Duquesne Univ.  
DIETZ, JAMES B. B. S. California State College, M. Ed., Univ. of Pittsburgh.  
DUNN, JOHN M. Assoc. Prof. A. B., Bridgewater College; M. A., Univ. of Maryland.  
FRASE, JOSEPHINE Q. Asst. Prof., B. S., Frostburg State College, M. Ed., Univ. of Maryland.  
HAINES, W. ARDELL Prof. B. S., Indiana Univ. M. Ed., Ph. D., Univ. of Pittsburgh.  
HAMILTON, R. MARGARET, Asst. Prof. B. S., Frostburg State College; M. Ed. Pennsylvania State Univ.  
JONES, ROBERT W. Assoc. Prof. A. M., M. Ed., Univ. of Maryland.  
KNEISLY, JOHN A. Assoc. Prof., A. B., Manchester College; M. A., Ohio State Univ.  
REID, GEORGE, Inst. B. A., Muskingum College; M. S., Westminster College.  
SAWYER, DIANE JANE Asst. Prof. B. S., Genesee State Teacher's College; M. S., Buffalo State College.  
SLOOP, RICHARD C., Asst. Prof., B. S., Madison College; M. A., George Washington Univ.  
STANSBERRY, CHARLES W. Assoc. Prof., B. S., A. M., West Virginia Univ.; Ed. D., Pennsylvania State Univ.  
STEELE, EILEEN Asst. Prof. B. S., Frostburg State College; M. Ed., St. Louis Univ.

## ENGLISH

ANDERSON, LEE, Distinguished Visiting Lecturer in English.  
DONAHUE, MICHAEL G. Inst. A. B., Univ. of

Notre Dame; M. A., Indiana Univ.  
FLEISCHAUER, WARREN L. Prof. B. A., Michigan State Univ.; M. A., Columbia Univ.; Ph. D., Western Reserve Univ.  
GOOCH, MARGARET M. Asst. Prof. B. A., Texas Christian Univ.  
HIGBIE, ROBERT G. Inst. B. A., Amherst College; M. A., Univ. of California  
HOBBS, PAULINE, Assoc. Prof. A. B., Goucher College; M. A., Johns Hopkins Univ.  
HOWARD, DOROTHY G. Prof. B. S., North Texas State Teachers College; M. A., Ed. D., New York Univ.  
MARTIN, DEXTER, Asst. Prof. B. A., Dartmouth College; M. A., Univ. of Pennsylvania.  
MORGAN, CAROL LEE, Inst. B. A., Duquesne Univ.; M. A., University of Maryland.



PHILLIPS, ROBERT B. Asst. Prof. A. B., Macalester College; A. M., University of Michigan.  
STONE, ALAN N. Inst. B. A., Cornell Univ.; M. A., Syracuse Univ.  
VAN NEWKIRK, MARY ELIZABETH H. Inst. A. B. Bryn Mawr; M. A., Univ. of Pennsylvania

WALZ, EUGENE P. Inst. B. A., St. John Fisher College; M. A., Indiana Univ.  
WASHBURN, MARY LEE Inst. B. A., Univ. of Tennessee; M. A., University of Connecticut.  
WEBNER, HELENE Inst. B. A., McGill Univ.; M. A., George Washington Univ.



## GEOGRAPHY

BRYAN, MERWYN L.,  
Inst. B. A., Indiana Univ.;  
M. S., McGill Univ.  
COTTON, JAMES V.  
Assoc. Prof. B. S., State  
Teachers College, Slip-  
pery Rock, Pennsylvania;  
M. Ed., Pennsylvania State  
Univ.  
LORELLI, JAMES T. Asst.  
Prof. B. A., State Univ.  
of New York; M. A., Syra-  
cuse Univ.  
NIZINSKI, WILLIAM Asst.  
Prof. B. S., State Teachers  
College, California, Penn-  
sylvania; M. S., Pennsyl-  
vania State Univ.  
RILEY, JOHN M. Inst.  
B. S., M. Ed., Indiana  
Univ. of Pennsylvania.



## HEALTH AND PHYSICAL EDUCATION

BARNETT, JOHN S. Inst.  
B. A., Trenton State Col-  
lege; M. S., Springfield  
College  
CLEVELAND, CAROL Asst.  
Prof. B. S., Alabama Col-



lege; M. S., Univ. of  
Tennessee  
CORDTS, HAROLD J. Prof.  
B. S., M. S., South Dakota  
State Univ.; Ed. D., Syra-  
cuse Univ.  
GEIGER, WILLIAM LESLIE  
Inst. B. A., Ohio Wesleyan  
Univ.; M. A., Univ. of  
Maryland.  
GRUENINGER, ROBERT W.  
Inst. B. S., Springfield  
College; M. S., Univ. of  
Illinois.  
HATTLESTAD, JACQUE-  
LYN KAY Inst. B. A.,  
Luther College.  
HATTLESTAD, NEIL W.  
Inst. B. A., M. A., State  
College of Iowa.  
HILLIARD, DOROTHY C.  
Asst. Prof. B. S., New  
York Univ.; M. A.,  
Teachers College, Colum-  
bia Univ.  
IRWIN, SHARON E. Inst.  
B. S., Univ. of Omaha.  
THOMAS, JANET A. Asst.  
Prof. B. S., M. S., West  
Virginia Univ.  
VAN RYSWYK, RON Prof.  
B. S., M. S., Northwest  
Missouri State College;  
Ed. D., Syracuse Univ.  
WELLS, ROBERT E. Inst.  
B. S., Univ. of Rhode  
Island, M. Ed., Fitchburg  
State College; M. S., In-  
diana Univ.  
YINGLING, HARRIET E.  
Assoc. Prof. B. S., M. A.,  
State Univ. of Iowa.

## HISTORY

BLANCO, RICHARD L.  
Assoc. Prof. B. S., Univ.  
of Maryland; M. A.,  
Ph. D., Western Reserve  
Univ.  
BRIGGS, HOWARD L.  
Prof. A. B., Ph. D., Johns  
Hopkins Univ.  
DOERR, ESTHER J. Assoc.  
Prof. A. B., Queens Col-  
lege; M. A., Columbia  
Univ.  
FOLK, RICHARD A. Inst.  
B. A., Findlay College;  
M. A., Univ. of Toledo.  
HITCHENS, DAVID LEE,  
Asst. Prof. B. A., M. A.,  
Univ. of Wyoming.  
RAMSAY, HAZEL G. Prof.  
A. B., Goucher College;  
M. A., Ph. D., Univ. of  
Wisconsin.  
WHITE, RUSSELL L. Asst.  
Prof. A. B. Muskingum  
College; M. A., The Ohio  
State Univ.

## MATHEMATICS

BUNT, DON D., Inst.  
B. S., Western Illinois  
Univ.; M. S., Michigan  
State Univ.  
CRALL, SARAH R., Inst.  
B. A., Marietta College.

HAMILTON, MARGARET  
E. Asst. Prof. A. B., West-  
ern Maryland College;  
M. Ed., Pennsylvania State  
Univ.  
RISSLER, WALTER J.  
Assoc. Prof. A. B., A. M.,  
New Jersey State Teachers  
College at Montclair.  
SUHADOLNIK, MICHAEL  
F. Inst., B. S., M. S.,  
Illinois State Univ.  
SUN, TENG-HSIANG Inst.  
B. S., National Taiwan  
Univ. M. S., Utah State  
Univ.  
WEIMER, RICHARD C.  
Asst. Prof., B. S., Cali-  
fornia State College;  
M. A., Univ. of Illinois.

## MODERN FOREIGN LANGUAGES

CHADBURN, FRANCES A.  
Inst. B. A., Georgetown  
Univ. M. A., Univ. of  
Pittsburgh.  
KIRKEBY, IRENE L. Assoc.  
Prof. A. B., Mount Hol-  
yoke College; M. A., Mid-  
dlebury College.  
MALBY, MARIA Asst. Prof.  
B. A., Florida State Univ.;  
M. A., Harvard Univ.  
REDICK, PATRICIA C.  
Asst. Prof. Ph. D., Univ.  
of Pittsburgh.

## MUSIC

FISHER, HUOT Assoc.  
Prof. B. M., Oberlin Col-  
lege; M. M., Univ. of  
Illinois.  
FISHER, KAREN M. Inst.  
B. M., Oberlin College;  
M. A., Univ. of Illinois.  
GALLAHER, CHRISTO-  
PHER S. Inst. A. B.,  
Morehead State Univ.,  
M. M., Indiana Univ.  
GALLAHER, LINDA L.  
Inst. A. B., Morehead  
State Univ.  
GRUENINGER, DIANA P.  
Inst. B. M. E., M. M., In-  
diana Univ.  
PIERCE, JAMES G. Assoc.  
Prof. B. M., Friends Univ.;  
M. M., Conservatory of  
Music, Kansas City.  
PIERCE, SARA L. Inst.  
B. M., Friends Univ.;  
M. M., Northwestern Univ.  
SAGER, CHARLES I. Asst.  
Prof. B. M., M. M., Univ.  
of Kansas.  
SMITH, EDWARD E. Asst.  
Prof. B. S., Concord Col-  
lege; M. A., West Virginia  
Univ.  
YEAGER, THOMAS H.  
Inst. B. M., M. M., West  
Virginia Univ.

## PHILOSOPHY

BOYLE, JOSEPH P. Asst.  
Prof. B. A., Siena College;



M. A., State Univ. of New York at Albany.  
**BUCCHINO, ANGELO A.** Inst. B. A., Immaculate Conception College; M. A., Duquesne Univ.  
**GROSSMAN, MORDECAI** Visiting Professor of Philosophy, A. B., Univ. of Pittsburgh; M. A., Ph. D., Columbia Univ.

## PHYSICS

**CHEN, CHING-CHIANG** Asst. Prof. B. S., National Taiwan Univ.; M. S., Univ. of Minnesota.  
**COOK, EDWIN O.** Prof. B. S., M. S., Ph. D., Univ. of Durham England.  
**TAM, FRANCIS M.** Asst. Prof. B. A., Univ. of California; M. S., Univ. of Minnesota.  
**TATE, ROBERT L.** Inst. B. S., John Carroll Univ.; M. S., St. Louis Univ.

## PSYCHOLOGY

**ALLISON, JOHN** Assoc. Prof. Ph. B., Univ. of Chicago; A. M., Univ. of Michigan.  
**CRALL, ALBERT M.** Inst. A. B., Marietta College; M. S., The Pennsylvania State Univ.  
**DORMIO, JOHN J.** Asst. Inst. B. S., Frostburg State College; D. C. P. T., National College of Chiropractic.  
**GILLIGAN, ROBERT M.** Asst. Prof. B. S., Univ. of Dayton; M. S., Univ. of Connecticut.  
**GROOMS, ROBERT R.** Prof. B. S., M. S., Ph. D.,

Pennsylvania State Univ.  
**HALL, ROBERT M.** Inst. B. A., Univ. of Texas; M. S., The Richmond Professional Institute of the College of William and Mary.  
**VAN NEWKIRK, WILLIAM C.** Prof. A. B., Washington College; M. A., Univ. of Pennsylvania; Ed. D., Univ. of Maryland.

## SOCIAL STUDIES

**CARROLL, WILLIAM A.** Prof. A. B., Brown Univ.; M. A., Ph. D., Georgetown Univ.  
**MILLS, VIRGINIA N.** Prof. B. A., Emory and Henry College; M. A., Y.M.C.A. Graduate School; Ph. D., American Univ.  
**MURRAY, MARY E.** Asst. Prof. B. A., M. A., Univ. of Maryland.  
**SAMUELS, DONALD M.** Inst. B. A., M. A., Univ. of Pittsburgh.

## SPEECH

**BINSSE, MARIE I.** Inst. B. A., Marietta College; M. A., Univ. of Illinois.  
**HOWE, JACK H.** Visiting Professor of Speech, B. A., Morningside College; LL. B., M. A., Univ. of South Dakota; Ph. D., Univ. of Nebraska.  
**VRIEZE, JACK W.** Prof. A. B., Kenyon College; Ph. D., State Univ. of Iowa.  
**WHITE, DOROTHY S.** Asst. Prof. A. B., A. M., West Virginia Univ.

# SENIOR DIRECTORY

## A

**ADAMS, FRANCES ELIZABETH** 280  
 Frederick County, Maryland  
 B. S. Mathematics  
 Sigma Zeta 2, 3, Vice President 4.

**ALSID, GERALD JOHN** 280  
 Baltimore County, Maryland  
 B. S. Physical Education.

**ALSID, LAWRENCE JOHN** 280  
 Baltimore County, Maryland  
 B. S. Physical Education.

**AMBROSE, NORMA LYNN** 281  
 Baltimore County, Maryland  
 B. S. Elementary Education  
 Theta Delta Pi 2, 3, 4.

**ANDERSON, HELENA EVELYN** 281  
 Baltimore County, Maryland  
 B. S. Elementary Education  
 Theta Delta Pi 2, Pledge Mistress 3, President 4; Senate 2, 3.

**ANDREWS, NORMA S.** 281  
 Allegany County, Maryland  
 B. S. English.

**ANTAL, DONNA WHITMAN** 281  
 Baltimore County, Maryland  
 B. S. Elementary Education  
 WRA 4; Newman Club 3.

**ARNONE, LINDA CATHERINE** 281  
 Allegany County, Maryland  
 B. A. Mathematics

## B

**BADGER, SUSAN AMISS** 281  
 Montgomery County, Maryland  
 B. S. Elementary Education  
 Theta Delta Pi Pledge Mistress 2, 3, Historian 4; Gamma Theta Upsilon 3, 4; Gray Hall House Council Secretary 2; Class Treasurer 3; Student Association Treasurer 4; WRA 1, 2, 3, 4; Who's Who 4.

**BAKER, STEPHEN LEE** 281  
 Allegany County, Maryland  
 B. S. History and Social Studies  
 Collegium Musicum 1, 2, 3, 4; Sigma Tau Gamma 2, Social Chairman 3, 4; Intramurals 4; Band 1.

**BARRON, JEANNE CLAIRE** 281  
 Montgomery County, Maryland  
 B. S. Elementary Education and Geography  
 Gamma Theta Upsilon 4; John Knox 1, 2; Council of Religious Organizations 1, 2, 3.

**BEAN, ARCENIOUS WYLIE** 281  
 Prince George's County, Maryland  
 B. S. Elementary Education  
 Alpha Delta Chi 1, 2, 3, 4; Intramurals 1, 2, 3, 4.

**BINDER, ROSEMARIE** 281  
 Prince George's County, Maryland  
 B. A. English  
 SEA 1, 2, Treasurer 3; Little Theatre 1; PANTISOCRACY Co-editor 4; Philosophy Club 4.

**BLENARD, BONNIE LON** 281  
 Washington County, Maryland  
 B. S. History  
 Band 2.

**BODMER, CHARLES EDWARD** 281  
 Montgomery County, Maryland  
 B. S. Geography  
 Alpha Delta Chi 1, 2, 3, 4; Gamma Theta Upsilon 3, 4; STATE-TO-DATE 2, 3, 4.

**BOHRER, SANDRA ELIZABETH**  
 Montgomery County, Maryland  
 B. S. Elementary Education  
 Alpha Xi Delta 2, 3, Social Chairman 4; Simpson Hall House Council 2; NEMACOLIN 1, 2, Assistant Editor 3.

**BOOR, LINDA CAROL** 282  
 Montgomery County, Maryland  
 B. S. History and Social Science  
 WRA 1, 2, 3, 4; Collegium Musicum 1, 2, 3; IRC 3, 4; Phi Alpha Theta 3, 4.

**BOROUGHES, JOHN R.** 282  
 Greenbrier County, W. Va.  
 B. S. History.

**BRADLEY, REBECCA J.** 282  
 Talbot County, Maryland  
 B. S. English and Biology.

**BRIDNER, PRISCILLA ANNE** 282  
 Baltimore County, Maryland  
 B. S. Social Science  
 WRA 2; Frost Hall House Council 3, 4; Phi Alpha Theta 3, 4.

**BROWN, KATHLEEN MARGARET** 282  
 Montgomery County, Maryland  
 B. S. English  
 Little Theatre 1, 2, 3, President 4; Alpha Psi Omega 2, 3, 4.

**BROWN, LOIS** 282  
 Baltimore County, Maryland  
 B. S. Elementary Education.

**BROWN, SHARIE LINDA** 282  
 Prince George's County, Maryland  
 B. S. Elementary Education  
 Baptist Student Union 2, 3, 4; Band 1, 2, 3; Council of Religious Organizations 3, 4; Gray Hall House Council 3.

**BROWNING, SANDRA MARIE** 282  
 Baltimore County, Maryland  
 B. S. Elementary Education  
 Noteables 2, 3; Student Union 3; Judicial Board 4; Newman Club 2, Secretary 3, President 4.

**BUCKLEY, DOUGLAS EUGENE** 282





Garrett County, Maryland  
B. S. History  
Band 1, 2.

BURGAN, BEVERLY JOANNE 282  
Washington County, Maryland  
B. S. Kindergarten-Primary.

BUTLER, SARAH LOUISE 282  
Montgomery County, Maryland  
B. S. Elementary Education.

BUZZERD, PATRICK DENTON 282  
Allegany County, Maryland  
B. A. English.

BYERS, NORMA LLEWELLYN 283  
Allegany County, Maryland  
B. S. Elementary Education.

## C

CAGE, PRISCILLA LOUISE 283  
Montgomery County, Maryland  
B. S. Music Education  
Collegium Musicum 1, 2, 3, 4;  
Noteables 3, 4.



CALHOUN, DIANNA LYNN 283  
Montgomery County, Maryland  
B. S. History  
Theta Delta Pi Secretary 2, 3,  
Rush Chairman 4; Phi Alpha  
Theta President 4; SEA 2.

CALLAHAN, CATHERINE ALIPIA 283  
Montgomery County, Maryland  
B. S. History  
Judicial Board 1, Newman Club  
1, Judo Team 3.

CATANIA, VINCENT FRANCIS 283  
Allegany County, Maryland  
B. S. Biology  
Tau Kappa Epsilon 1, 2, Vice  
President 3; Sigma Zeta 1, 2, 3,  
4; Senate 1, 2, 3; Newman Club  
1, 2; Varsity Tennis 2; Who's  
Who 4.

CATAU, JOHN CHARLES 283  
Baltimore County, Maryland  
B. S. Geography  
Tau Kappa Epsilon 2, 3, 4; Sigma  
Zeta 3, 4; Phi Alpha Theta 3, 4;  
Gamma Theta Upsilon 3, 4; Class  
President 3; Student Association  
President 4.

CHALLANDES, NANCY LEE 283  
Baltimore County, Maryland  
B. S. Physical Education  
Gymnastics Team 2, 3; Little  
Theatre 4; Noteables 4; WRA  
1, 2, 3, 4.

CHERRY, ROBERT CUMMINGS 283  
Prince George's County, Maryland  
B. S. Social Science  
Varsity Wrestling 3, 4; Sowers  
Hall House Council 3.

CLARK, MARY JOAN 283  
Prince George's County, Maryland  
B. S. Physical Education  
WRA 1, 2, 3, 4; Band 1, 2.

COBLENTZ, LARRY GENE 283  
Somerset County, Pa.  
B. A. Physics and Mathematics.

COCKBURN, NANCY SUE 283  
Prince George's County, Maryland

B. S. Elementary Education  
Senate 4; Simpson Hall House  
Council 4; Newman Club 1, 2, 3,  
4; Homecoming Committee 4.

COUMERILH, JOYCE LYNNE 284  
Montgomery County, Maryland  
B. S. History  
Phi Alpha Theta Historian 4; His-  
tory Club 3, Secretary 4.

CRAWFORD, EUGENIA ZORN 284  
Anne Arundel County, Md.  
B. S. Elementary Education  
Alpha Xi Delta 1, 2, Treasurer  
3, 4; Gray Hall House Council  
Secretary 3; Kappa Pi 1, 2, 3.

CREEK, EUGENE HOWARD 284  
Allegany County, Maryland  
B. S. Geography  
Gamma Theta Upsilon Vice  
President 3.

CROSSLAND, PATTY LOU 284  
Allegany County, Maryland  
B. S. Elementary Education  
Gamma Theta Upsilon 3, 4; Stu-  
dent Union 4.

CROWE, JOHN MICHAEL 284  
Allegany County, Maryland  
B. S. History  
Collegium Musicum 1, 2, 3, 4.

## D

DAHL, LINDA JEANNE 284  
Baltimore County, Maryland  
B. S. Kindergarten-Primary  
Education  
Alpha Xi Delta 2, 3, Vice Presi-  
dent 4; Greek Council 2, Secre-  
tary 3, Vice President 4; Diehl  
Hall House Council Secretary 3;  
Homecoming Committee 3, 4.

DANIELS, RITA CLOTEAL 284  
Allegany County, Maryland  
B. S. Elementary Education.

DAVIS, CAROL JUNE 284  
Baltimore County, Maryland  
B. A. Geography  
Gamma Theta Upsilon 2, 3, Sec-  
retary 4; SEA 1, 2, 3, 4; Judo  
Team 4.

DAVIS, SHARON LEE 284  
Talbot County, Maryland  
B. S. Kindergarten-Primary  
Education.

DAWSON, BONNIE HELENE 284  
Allegany County, Maryland  
B. S. Art Education  
Class Secretary 1; Sweetheart  
Queen 1; NEMACOLIN Advertis-  
ing Manager 1, Business Manager  
2.

DEAL, ELLEN MARIE 284  
Somerset County, Pa.  
B. S. Elementary Education.

DEHAVEN, GLEN MARTIN 285  
Allegany County, Maryland  
B. S. History

Alpha Delta Chi 2, 3, Chaplain  
4.

DEREMER, RONALD RICHARD 285  
Allegany County, Maryland  
B. S. Elementary Education

DETERMAN, ALPHONSUS W. 285  
Allegany County, Maryland  
B. S. Biology

DEWITT, CATHERINE ELAINE 285  
Baltimore County, Maryland  
B. S. English  
Judicial Board 1; Senate 3; Stu-  
dent Union 2; Diehl Hall House  
Council 3.

DIEHL, TERRY M. 285  
Bedford County, Pennsylvania  
B. S. Geography  
Alpha Delta Chi 1, 2, 3, 4;  
Gamma Theta Upsilon 4; Varsity  
Baseball 2; Varsity Wrestling 2;  
Intramurals 2, 3, 4.

DIEHL, WILLIAM C. 285  
Allegany County, Maryland  
B. S. Elementary Education  
Intramurals 1; Varsity Soccer  
2, 3.

DIGGS, VERA MELLOTT 285  
Allegany County, Maryland  
B. S. Elementary Education.

DIXON, PAULA STEPHANIE 285  
Prince George's, Maryland  
B. S. Elementary Education  
Theta Delta Pi President 2, 3,  
Pledge Mistress 4; Gray Hall  
House Council 2; Greek Council  
Treasurer 3; Inter-Varsity 1, 2, 3;  
WRA 1, 2, 3, 4.

DIXON, SCOTT EDWARD 285  
Allegany County, Maryland  
B. S. Mathematics.

DODD, ROBIN JEANNE 285  
Baltimore County, Maryland  
B. A. Elementary Education  
Theta Delta Pi 2, 3, 4.

DOERFLER, JANICE MARY 285  
Baltimore County, Maryland  
B. S. Elementary Education  
Little Theatre 2, 3; WRA 1, 2, 3,  
4; Student Union 3.

DOUGLAS, EARL MONROE 285  
Howard County, Maryland  
B. A. Biology  
Band 1, 2, 3; Statesmen 1, 2, 3.

DUCKWORTH, THOMAS 286  
HERMAN  
Allegany County, Maryland  
B. S. Mathematics.

DUGAN, LINDA ANN 286  
Allegany County, Maryland  
B. S. Elementary Education  
Newman Club 1, 2, 3; Collegium  
Musicum 3, 4; NEMACOLIN 3.

## E

EARNST, PAULA DEANN 286  
Anne Arundel, Maryland





B. S. Physical Education  
WRA 1, 2, 3, 4; Gray Hall House  
Council 2; Theta Delta Pi 3, 4.

EAVES, PAUL EDWARD 286  
Frederick County, Maryland  
B. S. Social Studies  
SEA 3; Sowers Hall House Coun-  
cil 3; Phi Alpha Theta 3, 4; His-  
tory Club 4.

EDWARDS, ROBERT CECIL 286  
Garrett County, Maryland  
B. S. Social Studies

## F

FANTI, BARBARA JEAN 286  
Mineral County, W. Va.  
B. S. Elementary Education  
SEA 4; Council of Religious Or-  
ganizations 4.

FARANO, FRANK ALLEN 286  
Frederick County, Maryland  
B. S. Psychology  
Sowers Hall House Council 3,  
Vice President 4; Outdoor Club 1;  
Behavioral Science Club 2, Vice  
President 3, 4; Intramurals 2, 3.

FEE, BARBARA ELAINE 286  
Baltimore County, Maryland  
B. S. Elementary Education  
Theta Delta Pi 2, 3, 4.

FELDSCHER, DONALD S. 286  
Montgomery County, Maryland  
B. S. Physical Education  
Varsity Football 1, 2, 3, 4; Varsity  
Track 1, 2.

FISHER, JOHN MILTON 286  
Washington County, Maryland  
B. S. History  
Collegium Musicum 3, 4; Judo  
Club 3, 4.

FISHER, MARILYNN M. 286  
Baltimore County, Maryland  
B. S. Elementary Education  
John Knox Club Secretary 1, 2;  
WRA 1, 2, Vice President 3,  
President 4.

FOOR, LARRY ANDREW 287  
Bedford County, Pa.  
B. S. Social Science  
Intramurals 1, 2; Chess Club 1.

FORRESTER, DONALD DEAN 287  
Baltimore County, Maryland  
B. S. Elementary Education  
Phi Mu Alpha 3, 4; STATE-TO-  
DATE 3, Sports Editor 4; Judicial  
Board 3; Sowers Hall House Coun-  
cil Treasurer 3; Class Treasurer 2;  
Collegium Musicum 1, 2, 3.

FORRESTER, RONALD GENE 287  
Baltimore County, Maryland  
B. S. History  
Phi Alpha Theta 4; Alpha Delta  
Chi 2, Secretary 3, 4; Senate 1;  
Class Vice President 2; Student  
Union President 4.

FRAME, ELAINE KAY 287  
Anne Arundel, Maryland

B. A. Kindergarten-Primary  
Education.

FRANCESE, CAROL ANN 287  
Prince George's, Maryland  
B. S. Physical Education  
WRA 1, 2, 3, 4; Outdoor Club 1,  
2; PE Club 1, 2, 3, 4.

FRANKS, GERALD EDWARD 287  
Prince George's, Maryland  
B. S. Physical Education  
Intramurals 1, 2, 3, 4; Tau Kappa  
Epsilon 1, 2, 3, 4; Varsity Foot-  
ball 3; Varsity Baseball 1, 3, 4.

FREEMAN, LINDA CAROL 287  
Baltimore County, Maryland  
B. S. Elementary Education  
Council of Religious Organiza-  
tions 1, 2, 3, 4; WRA 2, 3, 4; Bap-  
tist Student Union 1, 2, 3, 4.

FULLENKAMP, CAROL MARIE 287  
Prince George's, Maryland  
B. S. Mathematics and History  
Alpha Xi Delta 1, 2, 3, Treasurer  
4; Phi Alpha Theta 4.

## G

GARRISON, KENNETH EARL 287  
Montgomery County, Maryland  
B. S. Elementary Education  
Student Union 2, 3, Vice Presi-  
dent 4; Sowers Hall House Coun-  
cil Secretary 3; Tau Kappa  
Epsilon 4; Homecoming Com-  
mittee 3, 4.

GARVEY, WILLIAM H. 287  
Prince George's, Maryland  
B. S. Physical Education  
Sigma Tau Gamma 1, 2, 3, 4;  
Varsity Football 4; Gymnastics  
3, 4.

GASKILL, DOROTHY ANNE 287  
Prince George's, Maryland  
B. S. Elementary Education.

GILES, BARBARA LOUISE 287  
Baltimore County, Maryland  
B. S. Kindergarten-Primary  
Education  
Theta Delta Pi 2, 3, 4; Outdoor  
Club 1; Maryland Singers 2.

GILHOOLY, JOANN 287  
Baltimore County, Maryland  
B. S. Biology  
Gymnastics 1, 2; Judo.

GLANVILLE, KATHLEEN 288  
Anne Arundel, Maryland  
B. S. Elementary Education.

GLASGOW, JUNE ANN 288  
Prince George's, Maryland  
B. S. Physical Education  
WRA 1, 2, 3, 4; Alpha Xi Delta  
2, Pledge Trainer 3, 4; Artist  
Series 2; Student Union 2, 3;  
Homecoming Princess 2, 3.

GOERTZ, SANDRA LYNN 288

Baltimore County, Maryland  
B. S. Elementary Education.

GONDER, MARIE JO 288  
Garrett County, Maryland  
B. S. Elementary Education  
Little Theatre 2, 3, 4; Alpha Psi  
Omega 3, 4; Student Union 3, 4.

GOODRICH, LINDA MARIE 280  
Prince George's, Maryland  
B. S. Elementary Education  
Theta Delta Pi 3, 4; Class Secre-  
tary 3, 4; Judicial Board Clerk 4;  
Newman Club 1, 2, 3, 4; Simpson  
Hall House Council 3; Who's  
Who 4.

GRANIGAN, CHARLES LUCAS 288  
Allegany County, Maryland  
B. S. History and Social Science.

GRAY, JOHNTA 288  
Baltimore County, Maryland  
B. S. Elementary Education  
Theta Delta Pi 2, Vice President  
3, Pledge Mistress 4; Senate 3.

GRAY, PATRICIA ANN 288  
Prince George's, Maryland  
B. S. Physical Education  
WRA 1, 2, 3, 4; Gray Hall House  
Council 2; Student Union 1.

GREEN, BARBARA LEE 288  
Frederick County, Maryland  
B. S. Elementary Education.

GREEN, R. C. 288  
Prince George's, Maryland  
B. S. Geography  
Varsity Football 1, 2, 3, Co-  
captain 4; Varsity Basketball 1,  
2, 3, 4; Alpha Delta Chi 1, 2,  
Vice President 3, 4; Allen Hall  
House Council 3; Gamma Theta  
Upsilon 4; NEMACOLIN 3, 4;  
Student Union 2.

GREER, RICHARD EARL 288  
Allegany County, Maryland  
B. A. Physics.

GRIFFITH, EARLENE AVA 288  
Allegany County, Maryland  
B. A. Biology  
NEMACOLIN 3.





GRIMM, JOANN L. 289  
Allegany County, Maryland  
B. S. Elementary Education  
Band 1; Newman Club 1, 2, 3, 4;  
Collegium Musicum 3, 4.

## H

HAGER, DONNA MARIA 289  
Prince George's, Maryland  
B. S. Elementary Education  
Alpha Xi Delta 1, 2, Marshal 3,  
4; Diehl Hall House Council 3;  
Newman Club Secretary 4.

HAHN, JACK EDWARD 289  
Montgomery County, Maryland  
B. S. History  
Alpha Delta Chi 1, 2, 3, Social  
Chairman 4; Varsity Track 1, 2,  
4.

HALL, MARTHA JEAN 289  
Montgomery County, Maryland  
B. S. Music Education  
Collegium Musicum 1, 2, 3, Sec-  
retary 4; Baptist Student Union  
2, 3, 4.

HAMMETT, SUNDAY JAY 289  
Prince George's, Maryland  
B. S. Kindergarten-Primary  
Education  
Little Theatre 1, 2, 3, 4; Alpha  
Psi Omega 3, Treasurer 4;  
Homecoming Chairman 4.

HAMMOND, JANICE ELIZABETH 289  
Anne Arundel, Maryland  
B. S. Elementary Education  
Theta Delta Pi 3, 4; WRA 2, 3;  
Frost Hall House Council 3, 4.

HARPER, DOROTHY EILEEN 289  
Montgomery County, Maryland  
B. S. Elementary Education  
SEA 1, Frost Hall House Coun-  
cil 3, President 4; Phi Alpha  
Theta 3, 4; Gamma Theta  
Upsilon 4.

HARR, LIBBIE CARR 289  
Montgomery County, Maryland  
B. S. Elementary Education  
Newman Club 1, 2, 3, 4; Alpha  
Xi Delta 1, 2, 3, 4; WRA 1;  
Inter-Varsity 1, 2, 3.

HARR, THOMAS E. 289  
Montgomery County, Maryland  
B. S. English  
Tau Kappa Epsilon 3, Historian  
4; Varsity Wrestling 3, 4; Intra-  
mural 2, 3, 4.

HARRISON, SUZETTE NATALIE 289  
Baltimore County, Maryland  
B. S. Elementary Education and  
Social Studies  
Theta Delta Pi 2, Secretary 3, 4.

HAUVER, LARRY KING 289  
Frederick County, Maryland  
B. S. Art  
Tau Kappa Epsilon 3, 4; Little  
Theatre 3, 4; Intramurals 1, 2,  
3, 4.

HENDRICKSON, GARY LEE 290  
Allegany County, Maryland  
B. S. Mathematics  
Day Student Association 1, 2,  
3, 4; Varsity Golf 3, 4.

HENNINGER, RONALD RAY 290  
Washington County, Maryland  
B. S. Geography  
Gamma Theta Upsilon Vice  
President 3; President 4; Student  
Union 3, 4; SEA 4; Phi Mu Alpha  
3, 4.

HESELTON, ELIZABETH ANN 290  
Prince George's, Maryland  
B. S. Psychology and Elemen-  
tary Education  
NEMACOLIN 1, 2, Business  
Manager 3; Behavioral Science  
Club 1, 2, 3.

HESTERBERG, ROBERT MERLE 290  
Prince George's, Maryland  
B. S. Social Studies  
Sigma Tau Gamma 1, 2, 3, 4;  
Varsity Wrestling 4; Intramurals  
1, 2, 3, 4.

HICKMAN, SUE ELLEN 290  
Baltimore County, Maryland  
B. S. Kindergarten-Primary  
Band 1, 2; Frost Hall House  
Council 3; WRA 1, 2, 3, 4.

HIGGINS, MARIANNE 290  
Baltimore County, Maryland  
B. S. Psychology  
Class Vice President 3; Senate  
1, 2.

HILTON, WILLIAM HARVIE 290  
Washington County, Maryland  
B. S. Geography.

HISER, GARLAND GRIMES 290  
Allegany County, Maryland  
B. S. Social Science.

HOFFEDITZ, CHRISTINA DELL 290  
Baltimore County, Maryland  
B. S. Kindergarten-Primary  
Senate 4; John Knox Club 1,  
Secretary 2.

HOLLAND, JOANNE DOUGLAS 290  
Worcester County, Maryland  
B. S. Physical Education  
Theta Delta Pi 1, 2; WRA 1, 2,  
3, 4; Baptist Student Union 1;  
Gray Hall House Council 4.

HOLTON, JAMES MILTON 280  
Montgomery County, Maryland  
B. S. Social Studies  
Alpha Delta Chi 1, 2, President  
3, Rush Chairman 4; Alpha Psi  
Omega 2, 3, 4; Little Theatre 2,  
3, 4; STATE-TO-DATE 4; Class  
Vice President 4; Who's Who 4.

HOLTZ, JOHN DONALD 290  
Prince George's, Maryland

B. S. Political Science and  
Social Studies  
Sigma Tau Gamma 2, Historian  
3, 4; Allen Hall House Council  
3; Student Union 4; Gymnastics  
4.

HOUCK, ANN MORGAN 290  
Frederick County, Maryland  
B. S. Art  
Kappa Pi 2, Secretary 3, 4;  
Lambda Phi Delta 3, 4; IRC 1.

HOUGH, CAROLE SUE 291  
Prince George's, Maryland  
B. S. Elementary Education  
WRA 1, 2, 3, 4; Sigma Zeta 2,  
Treasurer 3, 4.

HUBBELL, MARY LOUISE 280  
Montgomery County, Maryland  
B. S. Kindergarten-Primary  
Education  
Alpha Xi Delta 2, 3, Membership  
Chairman 4; Newman Club 2, 3,  
4; Prom Committee 3; Class  
Treasurer 4; NEMACOLIN 3, 4.

HUDSON, THOMAS EMERY JR. 291  
Baltimore County, Maryland  
B. S. Elementary Education  
Sigma Tau Gamma 1, 2, 3, 4;  
Student Union 3; Intramurals  
2, 3, 4.

HUFFMAN, WINONA LEE 291  
Baltimore County, Maryland  
B. S. Elementary Education  
Intramurals 1, 2, 3, 4; Noteables 2.

HUGHES, DEBORAH ELAINE 291  
Baltimore County, Maryland  
B. S. Elementary Education  
Alpha Xi Delta 1, 2, 3, 4; Student

Union 3, Treasurer 4; Cheer-  
leader 1, 2, 3, 4; Who's Who 4;  
Senate 2.

HUTCHINSON, DONALD P. 280  
Baltimore County, Maryland  
B. S. Political Science  
Class President 1, 4; Sowers Hall  
House Council President 3;  
Junior-Senior Prom Chairman 3;  
Philosophy Club 4.

HYLAND, BONNIE O'NEILL 291  
Montgomery County, Maryland  
B. S. English and Political  
Science  
Senate 1, 2; Homecoming Com-  
mittee 3; STATE-TO-DATE 3, 4.

## J

JACQUES, JOHN DAVID 291  
Washington County, Maryland  
B. S. Biology.

JEWELL, KATHERINE L. 291  
Baltimore County, Maryland  
B. S. Kindergarten-Primary  
Education  
Theta Delta Pi Recording Secre-  
tary 2, 3, 4; Gray Hall House  
Council Secretary 2; WRA 2, 3, 4.

JOHNSON, HELEN PATRICIA 291  
Baltimore County, Maryland  
B. A. Spanish  
Alpha Xi Delta 1, 2, 3, Chaplain  
4; Spanish Club Secretary 1,  
President 2, 3, 4; Little Theatre 1,  
4; Who's Who 4; Simpson Hall  
House Council Treasurer 3.

JOHNSON, RANDALL E. 291





Allegany County, Maryland  
B. S. Biology.

JOHNSON, ROBERT SAMUEL 291  
Allegany County, Maryland  
B. S. Biology.

JONES, MARY LOUISE 291  
Allegany County, Maryland  
B. A. History.

## K

KAPP, ELIZABETH ANN 291  
Baltimore County, Maryland  
B. S. Elementary Education.

KASECAMP, SHARON ELAINE 292  
Allegany County, Maryland  
B. S. Social Studies.

KAYLOR, EARNEST WILSON 292  
Allegany County, Maryland  
B. S. Physics and Mathematics.

KELLER, DAVID W. 292  
Mineral County, W. Va.  
B. S. Mathematics.

KELLER, KAREN JANE 292  
Allegany County, Maryland  
B. A. English.

KELLER, RITA LORRAINE 292  
Allegany County, Maryland  
B. S. Social Sciences.

KELLY, DANIEL JAMES 292  
Baltimore County, Maryland  
B. S. Physical Education  
Varsity Football 2, 3, 4; Varsity  
Track 3, 4; Intramurals 1, 2, 3, 4.

KELLY, SHARREN MARIE 292  
Baltimore County, Maryland  
B. S. Elementary Education  
Frost Hall House Council 3;  
Homecoming Committee 3, 4.

KELSO, NANCY ELAINE 292  
Allegany County, Pa.  
B. S. Music Education

Simpson Hall House Council  
President 1, 3; Collegium  
Musicum 1, 2, 3, 4; Little Theatre  
2, 3, 4; Alpha Xi Delta 2, 3, Re-  
cording Secretary 4; Delta  
Omicron 4; MENC Vice President  
3.

KENNEY, JAMES PATRICK 292  
Allegany County, Maryland  
B. S. Psychology and English  
Senate 1, 2, 3, 4; Newman Club  
1, 2, 3, 4; Little Theatre 2, 3, 4;  
Behavioral Science Club 3, 4.

KENNEY, KATHLEEN S.  
Allegany County, Maryland  
B. S. Art Education  
Kappa Pi 2, President 3, 4; Stu-  
dent Union 2, 3.

KIGHT, THEODORE FRANCIS 292  
Allegany County, Maryland  
B. S. Biology.

KING, CAROL ANN 292  
Montgomery County, Maryland  
B. S. Elementary Education  
Majorettes 1, 2, 3, 4; Diehl Hall  
House Council Treasurer 3,  
President 4.

KNIERIEM, DONNA SUZANNE 292  
Allegany County, Maryland  
B. S. Music Education  
Collegium Musicum 1, 2, 3;  
Maryland Singers 1; Noteables 1.

KOHLNBURG, JUDITH ANN 293  
Montgomery County, Maryland  
B. S. Elementary Education.

KUDZMA, PENELOPE GAIL 293  
Anne Arundel, Maryland  
B. S. Psychology and English  
Maryland Singers 1; PANTISO-  
CRACY editor 4.

KUHN, JANICE ELAINE 293  
Baltimore County, Maryland  
B. S. Mathematics.

LAMSON, GARY WAYNE 293  
Montgomery County, Maryland  
B. S. Social Sciences  
Varsity Rifle Team 3; Student  
Union 2.

LAPP, SUZANNE LEE 293  
Allegany County, Maryland  
B. A. Elementary Education  
Baptist Student Union 1, 2, 3, 4;  
SEA 1, 2, 3, 4.

LAVERY, DEBORAH ANN 293  
Baltimore County, Maryland  
B. A. French  
Collegium Musicum 1, 2, 3, 4;  
NEMACOLIN 1, 2; Junior-Senior  
Prom Committee 3.

LAW, DORETTA PATRICIA 293  
Anne Arundel, Maryland  
B. S. Biology  
WRA 1, 2, 3.

LAYMAN, DARRELL LEE 293  
Allegany County, Maryland  
B. A. Social Science  
Alpha Delta Chi 3, 4; Noteables  
1, Treasurer 2, President 3, 4;  
Collegium Musicum 1, 2, 3, 4;  
Senate 4.

LEE, JOAN MELINDA 293  
Howard County, Maryland  
B. S. Kindergarten-Primary  
Collegium Musicum 1, 2, 3, 4;  
Theta Delta Pi 2, Treasurer 3, 4;  
Frost Hall House Council 3.

LEONARD, DONALD 293

Anne Arundel, Maryland  
B. S. Geography  
Varsity Soccer 1, 4; Sigma Tau  
Gamma 3, 4; Collegium Musicum  
1, 2.

LEWIS, SHIRLEY JEAN 293  
Baltimore County, Maryland  
B. A. English  
Frost Hall House Council Treas-  
urer 3; PANTISOCRACY 4.

LIMA, KENNETH ALBERT 293  
Prince George's, Maryland  
B. S. Physical Education  
Gymnastics 1, 2; PE Club 1, 2,  
President 3, 4; NEMACOLIN 3, 4;  
STATE-TO-DATE 3, 4; Varsity  
Golf Team 2, 3, 4.

LLEWELLYN, EILEEN 294  
Allegany County, Maryland  
B. S. Music Education  
Alpha Xi Delta 1, 2, 3, 4; Who's  
Who 4; Collegium Musicum 1,  
2, 3, 4.

LOGSDON, MARY LEE  
Allegany County, Maryland  
B. S. History.

LUM, MARY LOUISE 294  
Cecil County, Maryland  
B. S. Elementary Education  
SEA Secretary 2, President 3, 4;  
Frost Hall House Council 3, 4;  
Wesley Club 3; WRA 2, 3, 4.

## M





MAGSAMEN, SANDRA ANN 294  
Baltimore County, Maryland  
B. S. Physical Education  
PE Club 1, 2, Vice President 3, 4;  
WRA 1, 2, 3, Vice President 4.

MANKINS, SANDRA LEE 294  
Washington County, Maryland  
B. S. Psychology.

MANN, KENNETH EUGENE 294  
Washington County, Maryland  
B. S. Physical Education



Varsity Baseball 2, 3, 4; Intramurals 2, 4.

MARSCHKE, DONALD LEWIS 294  
Baltimore County, Maryland  
B. S. Physical Education  
Alpha Delta Chi 3, 4; Varsity Soccer Team Co-captain 4.

MARTIN, JOAN LESLIE 294  
Baltimore County, Maryland  
B. S. Physical Education  
WRA 1, 2, 3, 4; Simpson Hall House Council 3, 4; PE Club 1, 2, Secretary 3, 4.

MARTIN, JOHN FREDERICK 294  
Baltimore County, Maryland  
B. S. Social Science  
Alpha Delta Chi 1, 2, 3, 4; Senate 2; Inter-Varsity 2; Varsity Football 1; Newman Club 4.

MARTIN, TIMOTHY L. 294  
Allegany County, Maryland  
B. S. Chemistry  
Alpha Delta Chi 1, 2, 3, 4.

MASSICOT, MARGARET K. 294  
Baltimore County, Maryland  
B. S. Kindergarten-Primary Education  
Gray Hall House Council 2, Vice President 3; Inter-Residence Dorm Council President 3.

MEREDITH, SUSAN ELIZABETH 294  
Anne Arundel, Maryland  
B. A. History  
Homecoming Committee 3, 4;  
Simpson Hall House Council 3, President 4.

MERRYMAN, JOAN ADELE 294  
Baltimore County, Maryland  
B. S. Elementary Education  
Collegium Musicum 1, 2, 3, 4;  
SEA 2, 3, 4; Frost Hall House Council 2, Vice President 3.

MESSICK, JANET HOPE 295  
Talbot County, Maryland  
B. S. History  
PANTISOCRACY 2, 3; Philosophy Club 4.

MEWSHAW, JUDITH ANN 295  
Anne Arundel, Maryland  
B. S. Music Education  
Maryland Singers 1; Noteables Treasurer 2, 3, Secretary 4.

MEYERS, KAY ARLENE 295  
Somerset County, Pa.  
B. A. English  
Baptist Student Union 1; French Club 2, 3.

MIDDLETON, PATRICIA L. 295  
Washington County, Maryland  
B. S. Geography  
Varsity Rifle Team 1, Treasurer 2, 3; History Club 1, 2; Student Union 2; Gamma Theta Upsilon 3, 4.

MIKOLAYUNAS, EILEEN ANN 295  
Baltimore County, Maryland  
B. A. English  
Diehl Hall House Council 4.

MILLER, BARBARA ANN 295  
Somerset County, Pa.  
B. S. Elementary Education  
SEA 2, 3 Treasurer 4.

MILLER, CHARLES A.

Mineral County, W. Va.  
B. S. English.

MILLER, JUDITH LEE 295  
Allegany County, Maryland  
B. S. Elementary Education.

MILLER, MARY ALICE 295  
Allegany County, Maryland  
B. S. Elementary Education.

MOONEY, PHILLIP GORDON 295  
Baltimore County, Maryland  
B. S. Physical Education  
Varsity Football 1, 2, 3, 4; Intramurals 1, 2, 3, 4.

MORROW, DALE WALTON 295  
Garrett County, Maryland  
B. A. Elementary Education and Social Studies  
SEA 1, 2, 3, 4.

MULLENDORE, THEODORE SWAIN 295  
Washington County, Maryland  
B. S. Biology  
Alpha Delta Chi 2, 3, 4.

MUMMA, BEVERLY JEAN 295  
Washington County, Maryland  
B. A. Kindergarten-Primary Education  
Alpha Xi Delta 2, 3, 4; Frost Hall House Council 3, 4; Spanish Club 1, 2; Student Union 3.

MUMMA, CARROLL W. 296  
Washington County, Maryland  
B. S. Chemistry  
Band 1, 2, 3; Statesmen 1, 2, 3; Varsity Track 1, 2, 3, 4.

MURRAY, BEVERLY ANN 296  
Allegany County, Maryland  
B. S. Elementary Education  
Band 1, 2; Student Union 2; Orchestra 1, 2, Treasurer 3, 4.

McCURLEY, ANITA CREIGHTON 296  
Carroll County, Maryland  
B. S. Biology  
Intramurals 1, 2, 3, 4; Philosophy Club 4.

McDONALD, DELORES JEAN 296  
Allegany County, Maryland  
B. S. Elementary Education.

McELFISH, SHARON KAY 296  
Allegany County, Maryland  
B. S. Elementary Education  
Majorettes 1, 2, 3, 4.

McGUIRE, JULIA ANN 296  
Prince George's, Maryland  
B. S. Psychology  
Alpha Xi Delta 1, 2, 3, 4; Class Secretary 2; Behavioral Science Club 2, 3, 4; Majorettes 1, 2, Captain 3, 4.

McILVAINE, DOUGLAS W. 296  
Prince George's, Maryland  
B. S. Biology  
Tau Kapp Epsilon 2, 3, 4.

McKENZIE, CARLINDA RUTH

Allegany County, Maryland 296  
B. A. Biology  
STATE-TO-DATE 3; Sigma Zeta 3, President 4.

McLAUGHLIN, EDWARD LEE 296  
Anne Arundel, Maryland  
B. A. Biology.

McNEMAR, RAYMOND V. 296  
Baltimore County, Maryland  
B. S. Social Science  
Tau Kappa Epsilon 3, 4; Who's Who 4; Gamma Theta Epsilon 2, 3, 4; Judicial Board Vice Chairman 3, Chairman 4.

## N

NICHOLS, KENNETH EDWARD 296  
Washington County, Maryland  
B. S. Music  
Band 1, 2, President 3, 4; Alpha Delta Chi 3, 4; Collegium Musicum 1, President 2, 3, 4; MENC 1, Vice President 2, 4.

NIGHTINGALE, ELIZABETH M. 296  
Allegany County, Maryland  
B. A. Music  
Collegium Musicum 3, 4; MENC 2, 3, 4.

NOONE, JOSEPH C. 297  
Montgomery County, Maryland  
B. S. History and Political Science  
Alpha Delta Chi 1, Secretary 2, 4; Judicial Board Chairman 3; Who's Who 4; Student Union 2; Senate 4.

NORRIS, GLENDA ELAINE 297  
Washington County, Maryland  
B. S. Social Science.

## O

OBER, PAUL C. 297  
Montgomery County, Maryland  
B. S. Geography  
Alpha Delta Chi Vice President 1, Chaplain 2, 3, 4; Gamma Theta Upsilon 3, 4; Inter-Varsity President 2; Varsity Football 1, 2, 3, 4; Varsity Track 1.

O'NEIL, JUDITH G. 297  
Montgomery County, Maryland  
B. S. Physical Education  
WRA 1, 2, 3, 4; PE Club 1, Secretary 2, 3, 4; Theta Delta Pi Vice President 2, 3, 4; Gray Hall House Council Vice President 3; Who's Who 4.

ORNDORFF, WILLIAM EDWARD 297  
Allegany County, Maryland  
B. S. Social Science  
Alpha Delta Chi 1, 2, 3, 4.

OSBORNE, PAULETTE ANDREA 297  
Allegany County, Maryland  
B. S. History.



OTREMBA, CAROLYN DIANE 297  
Baltimore County, Maryland  
B. S. Elementary Education  
Alpha Xi Delta 3, Corresponding  
Secretary 4; Phi Alpha Theta 3,  
4; Gamma Theta Upsilon 4;  
Newman Club 1, 3, 4; NEMA-  
COLIN 3, 4.

P

PAPANDREU, CALIOPE ELENA 297  
Carroll County, Maryland  
B. S. Physical Education  
WRA 1, 2, 3, 4; PE Club 1, 2, 3, 4;  
Maryland Singers 1.

PARKER, ALPHARETTA 297  
Allegany County, Maryland  
B. S. Art Education.

PAUL, NANCY ANN 297  
Allegany County, Maryland  
B. S. Elementary Education.

PAUL, WAYNE ALLAN 297  
Baltimore County, Maryland  
B. S. History  
Alpha Delta Chi 1, 2, 3, Presi-  
dent 4; Student Association  
Vice President 3.

PENNINGTON, DIANA LESLIE 297

Prince George's, Maryland  
B. S. Physical Education  
WRA 1, 2, 3, 4; Theta Delta Pi  
Corresponding Secretary 2, 3, 4;  
Student Union 3, Secretary 4;  
Inter-Varsity 1, 2; PE Club 1, 2,  
3, 4.

PERKINS, DIANE PATRICIA 298  
Prince George's, Maryland  
B. S. Elementary Education  
Alpha Xi Delta 1, 2, 3, Corre-  
sponding Secretary 4; Cheer-  
leader 1, 2, 3, Captain 4.

PERKINS, NANCY LINDA 298  
Prince George's, Maryland  
B. S. Physical Education  
Theta Delta Pi 2, Vice President  
3, 4; WRA 1, 2, 3, 4; PE Club 1,  
2, 3, 4.

PERRY, SUZANNE 298  
Prince George's, Maryland  
B. S. Elementary Education  
Newman Club 3, 4; Intramurals  
4; Homecoming Committee 4.

PHILLIPS, ANGELA D. 298  
Montgomery County, Maryland  
B. S. Elementary Education  
Majorettes 2, 3.

PICCININI, JANICE ANN 298  
Baltimore County, Maryland  
B. S. Elementary Education and  
English  
Alpha Xi Delta 1, 2, 3, 4; Senate  
1, 2, 3; Newman Club 1, 2, 3, 4;  
Behavioral Science Club 2, 3.

PIERCE, MARY JANE 298  
Harford County, Maryland  
B. S. Elementary Education.

PLATT, JOYCE ELAINE 298  
Allegany County, Maryland  
B. A. Mathematics  
Spanish Club 2; WRA 4.

POWELL, RICHARD THOMAS 298  
Allegany County, Maryland  
B. S. Music  
Alpha Delta Chi Pledge Trainer  
3, 4; Collegium Musicum 1, 2,  
3, 4; Band 1, 2, 3, 4.

PRIEBE, SANDRA F. 298  
Montgomery County, Maryland  
B. A. English  
Alpha Xi Delta 2, 3, President  
4; Senate 3; NEMACOLIN 1, 2, 3,  
4; Diehl Hall House Council 3;  
Honors Convocation Co-  
chairman 3; Who's Who 4.

R

Gamma Theta Upsilon 2, Trea-  
surer 3, 4.

ROBERTS, ELAINE N. 299  
Anne Arundel, Maryland  
B. S. Music  
WRA 1, 2, 3, 4; Delta Omicron  
President 4; Band 1, 2, 3, 4; Or-  
chestra 4; Statesmen 1, 3, 4.

ROBERTSON, KACIA 299  
Prince George's, Maryland  
B. S. Elementary Education  
Gray Hall House Council 4;  
Student Union 4; WRA 4.

ROMNEY, CARROLL EDWARD 299  
Baltimore County, Maryland  
B. S. Social Studies  
Judicial Board 2; Sigma Tau  
Gamma 1, 2, 3, 4.

ROSS, PAULA KAY 299  
Washington County, Maryland  
B. S. Kindergarten-Primary  
Band 1, 2, 3; Frost Hall House  
Council 2, 3; NEMACOLIN 3.

ROTA, JAMES VINCENT 299  
Montgomery County, Maryland  
B. S. Physical Education  
Varsity Wrestling 1, 2, 3, Cap-  
tain 4; Varsity Golf 2, 3, 4;  
Senate 3, 4; Allen Hall House  
Council 3, 4; Alpha Delta Chi  
1, Pledge Trainer 2, Secretary  
3, 4; Who's Who 4.

RUHL, GWYNETH LEA 299  
Montgomery County, Maryland  
B. S. Physical Education  
WRA 1, 2, 3, 4; Majorettes 1, 2,  
3, 4; Student Union 3, 4; PE  
Club 2, 3, President 4.



RESH, CAROL L. 298  
Allegany County, Maryland  
B. S. Elementary Education  
WRA 1, 2, 3, 4; IRC 1.

REULET, LOIS HODGES 298  
Allegany County, Maryland  
B. S. History  
WRA 1, 2, 3; Theta Delta Pi 3, 4;  
Majorettes 1, 2, 3.

RICE, JEANNE M. 298  
Washington County, Maryland  
B. S. Elementary Education  
Diehl Hall House Council 3.

RICH, MICHAEL STUART 299  
Baltimore County, Maryland  
B. S. Social Science  
Varsity Rifle Team 1, 2, 3, Vice  
President 4; Tau Kappa Epsilon  
3, 4; Gamma Theta Upsilon 2,  
3, 4.

RIDENOUR, KENNETH H. 299  
Baltimore County, Maryland  
B. S. Physical Education  
Tau Kappa Epsilon 2, 3, 4; Var-  
sity Track 2; Varsity Football 2,  
3, 4; Allen Hall House Council  
Vice President 3, President 4.

RITCHIE, SUSAN LEE 299  
Allegany County, Maryland  
B. S. Geography





RYAN, JAMES MICHAEL 299  
Allegany County, Maryland  
B. S. Psychology.

# S

SADOWSKI, LOUISE F. 299  
Montgomery County, Maryland  
B. S. Elementary Education  
Baptist Student Union Treasurer  
3, Secretary 4; Inter-Varsity  
Secretary 3, 4.

SANDERS, SHARON LYNN 299  
Garrett County, Maryland

B. S. Social Studies  
Day Student Association; WRA  
1, 2, 3, 4.

SCHUNK, RUTH ANNE 300  
Baltimore County, Maryland  
B. S. Elementary Education  
Homecoming Committee 3, 4;  
Student Union 2.

SCHUPP, BONNIE JEAN 300  
Baltimore County, Maryland  
B. A. English  
IRC 1, 2, 3, 4; NEMACOLIN 2, 3;  
PANTISOCRACY 4; Maryland  
Singers 1.

SMITH, BARBARA L. 301  
Montgomery County, Maryland  
B. S. Elementary Education  
Theta Delta Pi 2, 3, 4; Home-  
coming Committee 4.

SMITH, CAROLYN DIANE 301  
Washington County, Maryland  
B. S. Elementary Education  
Noteables 1, 2, 3, NEMACOLIN  
2, 3, 4; Senate 4.

SMITH, JAMES MAIN  
Allegany County, Maryland  
B. S. History.

SMOUSE, TRUDY ANN 301  
Allegany County, Maryland  
B. A. Music Educationa.

SNYDER, FRANCES DIANA 301  
Baltimore County, Maryland  
B. S. Elementary Education  
SEA 1, 2, Vice President 3, 4;  
Wesley Club 1, Secretary 2, 3,  
President 3, 4.

SNYDER, SANDRA KAY 301  
Montgomery County, Maryland  
B. S. Elementary Education  
Homecoming Committee 2, 3;  
WRA 3.

SPAHN, JOHN CHARLES 301  
Harford County, Maryland  
B. S. Elementary Education  
Newman Club 1, 2, 4; Phi Mu  
Alpha 4; SEA 3, Vice President  
4.

SPEICHER, ROBERT GENE 301  
Garrett County, Maryland  
B. A. Political Science and  
Social Science.

STAKEM, JOHN THOMAS 301  
Allegany County, Maryland  
B. S. Social Studies  
Intramurals 1, 2, 3; Newman  
Club 1, 2.

STAKEM, WILLIAM DOUGLAS  
Allegany County, Maryland  
B. S. Chemistry  
Varsity Rifle Team 1, 2, 3,  
President 4.

STARNER, ANN DIEHL 301  
Carroll County, Maryland  
B. S. Social Science  
Phi Alpha Theta 4; History Club  
4.

STARR, JAMES GORDON 301  
Washington County, Maryland  
B. S. Elementary Education.

STEVENS, MARY ELLEN 301  
Montgomery County, Maryland  
B. S. Elementary Education  
Theta Delta Pi 2, 3, 4; Little  
Theatre 2, 3, 4.

STEVENSON, JAMES ALMER 301  
Allegany County, Maryland  
B. S. History.

STEWART, JOHN C. 302  
Montgomery County, Maryland  
B. S. Social Science and Politi-



B. S. Elementary Education  
Debate Team 4.

SANNER, SENEH VOILENE 300  
Frederick County, Maryland  
B. S. Elementary Education.

SCHAAR, MARILYN 300  
Anne Arundel, Maryland  
B. S. Elementary Education  
Alpha Xi Delta 1, 2, Journal  
Correspondent 3, Quill Chair-  
man 4; NEMACOLIN 2, Editor-  
in-Chief 3, 4; Homecoming  
Committee 2, 3, 4; Who's Who 4.

SCHRIVER, NANCY LOUISE 300  
Allegany County, Maryland

SCOTT, MARGARET DIANNE 300  
Baltimore County, Maryland  
B. A. Elementary Education.

SHAY, MICHAEL WILLIAM 300  
Allegany County, Maryland  
B. S. Mathematics.

SHORT, JOSEPH CRAIG 300  
Kent County, Maryland  
B. S. Geography.

SHORT, VICTORIA GROSS 300  
Washington County, Maryland  
B. S. English.

SHUCK, WILLIAM A. 300  
Allegany County, Maryland  
B. S. Social Studies  
Newman Club 3.

SIMPKINS, CATHERINE MARIE 300  
Allegany County, Maryland  
B. S. Elementary Education  
Inter-Varsity 2, 3; Wesley Club  
1, 2, 3, 4; WRA 1, 2, 3, 4.

SLIDER, JOHN RICHARD 300  
Allegany County, Maryland  
B. S. Physical Education  
Varsity Football 3, 4; Sigma  
Tau Gamma 2, 3, 4; PE Club 1,  
2, 3, 4; Varsity Track 1.



cal Science  
STATE-TO-DATE Editor 3, 4.

STIMMEL, DAVID LEE 302  
Washington County, Maryland  
B. S. Music Education  
Band 1, 2, 3, 4; Stage Band 1, 3;  
Noteables 3; Phi Mu Alpha 3,  
Vice President 4.

STIPE, HARRIET ANN 302  
Montgomery County, Maryland  
B. S. Music  
Lambda Phi Delta 2, 3, President  
4; Delta Omicron Vice President  
4; Collegium Musicum 1, 2, 3;  
Orchestra 1, 2, 3, 4; Noteables 3,  
4; Who's Who 4.

STITCHER, NANCY ANN 302  
Allegany County, Maryland  
B. S. Geography  
Gamma Theta Upsilon 2, 3, 4.

STOCKLINSKI, JAN 302  
Prince George's, Maryland  
B. A. History  
IRC 1, 2, 3, 4; Phi Alpha Theta 3,  
Vice President 4; NEMACOLIN  
2, 3, 4; STATE-TO-DATE 3, 4.

STRACHAN, SHIRLEY I. 302  
Allegany County, Maryland  
B. S. Biology  
Day Student Association 1, 2, 3, 4.

SUTTON, JOYCE EILEEN 302  
Montgomery County, Maryland  
B. S. Kindergarten-Primary  
Education  
Theta Delta Pi 3, Recording  
Secretary 4; Frost Hall House  
Council 3, Secretary 4; WRA 2,  
3, 4; Wesley Club 1; NEMACOLIN  
3, 4.

SWAYNE, WALLACE LEO 302  
Allegany County, Maryland  
B. S. Biology  
Alpha Delta Chi 1, 2, 3, 4; Varsity  
Football 2.

SWEITZER, SHARON NOREEN 302  
Allegany County, Maryland  
B. S. Elementary Education  
Day Student Association 1, 2, 3,  
4.

## T

TASKER, LYNNE FRANCES 302  
Baltimore County, Maryland  
B. S. Physical Education  
PE Club 1, 2, 3, 4; WRA 1, 2, 3,  
Corresponding Secretary 4.

TAYLOR, DONALD RICHARD 302  
Anne Arundel, Maryland  
B. S. Psychology  
Sigma Tau Gamma 2, 3, Treas-  
urer 4; Varsity Baseball 2.

THARP, SANDRA LEE 302  
Montgomery County, Maryland  
B. S. Mathematics  
Gray Hall House Council 2;  
Theta Delta Pi Historian 2, 3, 4;  
WRA 1, 2, 3, 4.

THOMAS, SUSAN E. 303  
Baltimore County, Maryland  
B. S. Physical Education  
Theta Delta Pi Treasurer 2, 3, 4;  
PE Club 1, Treasurer 2, 3, 4;  
WRA 1, 2, 3, 4.

THOMPSON, MARY 303  
McMORROW  
Allegany County, Maryland  
B. S. Elementary Education  
WRA 1, 2.

TIPSWORD, SYLVIA GAIL 303  
Prince George's, Maryland  
B. S. Elementary Education  
Gray Hall House Council Treas-  
urer 2, President 3; Judicial  
Board 4; Theta Delta Pi 2, 3, 4;  
WRA 1, 2, 3, 4.

TOSKOV, JOYCE ANN 303  
Baltimore County, Maryland  
B. A. Elementary Education  
Newman Club Treasurer 4.

TOWNE, ALICE JEANE 303

B. A. Mathematics and Physics.

## W

WARD, TERRENCE JOSEPH 303  
Baltimore County, Maryland  
B. A. Physical Education  
Varsity Football 1, 2, 3, Captain  
4; Varsity Wrestling 1, 2, 3, 4;  
Tau Kappa Epsilon 2, 3, Presi-  
dent 4; PE Club 3, 4.

WARREN, ROBYN A. 303  
Montgomery County, Maryland  
B. S. Elementary Education  
Outdoor Club 1; WRA 1, 2.

WASTLER, LOIS RAYE 303  
Frederick County, Maryland  
B. S. Physical Education  
Varsity Basketball 2, 3, 4.

WATKINS, JOANNE 303  
Allegany County, Maryland  
B. S. Mathematics  
WRA 3.

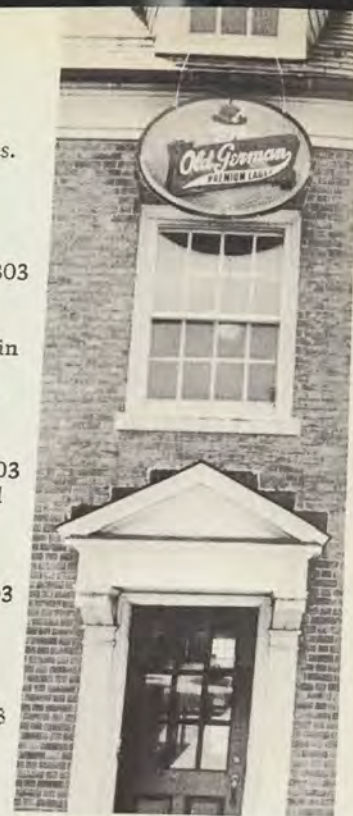

Garrett County, Maryland  
B. S. Biology.

TOWNSLEY, CLARENCE E. 303  
Baltimore County, Maryland  
B. S. Physical Education  
Varsity Track 1; Varsity Soccer  
2, 3.

## V

VAILATI, JOHN 303  
Prince George's, Maryland  
B. S. Social Studies  
Varsity Baseball 1, 2; Tau Kappa  
Epsilon 2, 3, 4; Allen Hall House  
Council 4; Varsity Football 1, 2,  
3.

VANCE, GERALD THOMAS  
Prince George's, Maryland  
B. S. History  
Sigma Tau Gamma 1, 2, 3, 4.

VOGTMAN, WILLIAM R. 303  
Allegany County, Maryland





WATKINSON, LESTER DALE 304  
Allegany County, Maryland  
B. S. Physical Education  
Varsity Football 1, 2, 3, 4; Intramurals 1, 2, 3, 4; PE Club 2, 3, 4.

WEAVER, LLOYD CLYDE 304  
Baltimore County, Maryland  
B. S. Psychology  
Varsity Baseball 2; Senate 2;  
Tau Kappa Epsilon 2, 3, 4; Behavioral Science Club 4; Intramurals 1, 2, 3, 4.

WEEKS, ROGER MATTHEW 304  
Montgomery County, Maryland  
B. S. Psychology and Elementary Education  
Senate 2; Judicial Board 3; Alpha

WELLS, MARY KATHERINE 304  
Prince George's, Maryland  
B. S. Elementary Education  
Diehl Hall House Council 2,  
Vice President 4; Newman Club 1, 4.

WERNIG, CLAIRE CATHERINE 304  
Baltimore County, Maryland  
B. A. Social Studies.

WHITE, ELIZABETH JEAN 304  
Montgomery County, Maryland  
B. S. English.

WHITFIELD, MELVIN GERALD 304  
Allegany County, Maryland  
B. S. Biology.

Stage Band 1, 4; Marching Band 1, 2, 3, 4; Noteables 2; Collegium Musicum 1.

WILLETTS, KATHERINE 304  
Baltimore County, Maryland  
B. S. Kindergarten-Primary Education  
Gray Hall House Council 2;  
Junior-Senior Prom Committee 3;  
Newman Club 1, 2; Senate 1, 2, 3;  
Tennis Team 4; WRA 1, 2, 3, 4.

WILLIAMS, RODNEY LEE 304  
Allegany County, Maryland  
B. S. Mathematics and Physics  
Sigma Zeta 3, 4.

WILLIAMS, WILLIAM CLIFTON 305  
Montgomery County, Maryland  
B. S. Social Studies.

WILLIAMSON, JEANNE LESLIE 305  
Montgomery County, Maryland  
B. S. Social Science  
Phi Alpha Theta 4; Philosophy Club 4; IRC 1, 2, Vice President 3; President 4; WRA 1, 2, 3; SEA 1, Vice President 2.

WILSON, CAROL JEAN 305  
Prince George's, Maryland  
B. A. Mathematics  
Spanish Club 1; Sigma Zeta 1, 2, 3, Corresponding Secretary 4.

WINTERBERG, JAMES JOSEPH 305  
Allegany County, Maryland  
B. S. Elementary Education.

WITT, DONALD EDWARD 305  
Somerset County, Pa.  
B. A. French  
Collegium Musicum 1, 2, 3, 4;  
French Club 2, 3, 4; IRC 3, 4.

WOLFE, JAMES M. 305  
Prince George's, Maryland  
B. S. History  
Sigma Tau Gamma 1, 2, 3, President 4.

WOLFE, KURT F. 305  
Montgomery County, Maryland  
B. S. Physical Education  
Varsity Basketball 1, 2, 3, 4.

WOOD, DONNA ELAINE 305  
Baltimore County, Maryland  
B. S. Physical Education  
WRA 1, 2, 3, 4; PE Club 1, Treasurer 3, 4; Wesley Club 4.

WOOD, SANDRA KAY 305  
Prince George's, Maryland  
B. S. Physical Education  
Collegium Musicum 1, 2, 3, 4;  
Little Theatre 1; WRA 1, 2, 3, 4;  
Frost Hall House Council 2.

WRIGHT, ANNE CHRISTINE 305  
Anne Arundel, Maryland  
B. S. Elementary Education  
BSU 2, 3, 4; WRA 1, 2, 3, 4.

WYNKOOP, SAMUEL EVANS 305  
Prince George's, Maryland  
B. S. Psychology  
Tau Kappa Epsilon 1, 2, 3, 4;  
Inter-Varsity President 2.

## Y

YOUNG, LINDA LEE 305  
Washington County, Maryland  
B. S. Physical Education  
WRA 1, 2, 3, 4; Varsity Basketball 3, 4.



Delta Chi 1, 2, 3, 4; Gymnastics 1, 2, 3, 4.

WELLMANN, REESE C. 304  
Allegany County, Maryland  
B. S. Physical Education  
Varsity Baseball 1, 2, 3, 4; Intramurals 2, 3, 4; Tau Kappa Epsilon 1, 2, 3, 4.

WIGHT, MARJORIE GAY 304  
Montgomery County, Maryland  
B. S. Kindergarten-Primary Education  
Junior-Senior Prom Committee 3; WRA 1, 2, 3, 4.

WILKES, PHILIP LEE 304  
Washington County, Maryland  
B. S. Music Education





# ADVERTISERS















## ADVERTISERS INDEX

|  |     |                                |     |
|--|-----|--------------------------------|-----|
| Alpha Xi Delta                           | 368 | Hi-Way Pizza                   | 370 |
| Al's Restaurant and Motel                | 367 | Hohing's                       | 363 |
| Ben Hughes Grocery Store                 | 363 | Jeffries Brothers Jewelers     | 364 |
| Bowler                                   | 366 | L & W Esso                     | 360 |
| Burton's, Inc.                           | 370 | Mary Carol Shop                | 357 |
| Celanese                                 | 372 | Michael's Store                | 356 |
| Citizen's Office Equipment               | 363 | Morton Chevrolet               | 356 |
| Clarysville Inn and Motel                | 360 | P & K Service Station          | 372 |
| Coca-Cola                                | 364 | Phillips' Flowers              | 357 |
| Commercial Press Printing Co.            | 358 | Potomac Edison                 | 362 |
| Crestmont Men's Wear                     | 375 | Prichard's Hardware            | 357 |
| Dean's Jewelers                          | 374 | Princess Restaurant            | 357 |
| Deluxe Cleaners                          | 355 | Queen City Co-operative Dairy  | 366 |
| Diamond Restaurant                       | 364 | Rappoport Studios, Inc.        | 373 |
| Diehl Hall                               | 376 | Rexall Drug Store              | 358 |
| Downtown Cumberland Business Association | 371 | Simpson Hall                   | 365 |
| D & S Cleaners                           | 358 | Sluss' Sealtest Dairy Store    | 356 |
| Durst Co.                                | 356 | Swift's Premium Meats          | 358 |
| Fayette Hair Design Studio               | 355 | Tau Kappa Epsilon              | 369 |
| Fidelity Bank                            | 354 | Theta Delta Pi                 | 361 |
| Frostburg Auto Supply                    | 360 | T & S Cutrate                  | 367 |
| Golden Cue                               | 370 | Warner's Deutsches Restaurant  | 375 |
| Grant's                                  | 370 | Wehler's                       | 367 |
| Gray Hall                                | 363 | West Virginia Pulp & Paper Co. | 359 |
| Gunter Hotel                             | 362 | White Coffee Pot               | 374 |
| Harvey's Greenhouse                      | 372 | Wilson Hardware Co.            | 355 |





#### PHOTO

Ron Tracy (The "Good Guy" in white)  
and Ron Henniger observe Mrs. JoAnn Spiker,  
FIDELITY BANK'S Asst. Bookkeeper,  
operating the IBM Proof Machine.

Executive V. Pres. Kreiling just has informed them  
that every item of Fidelity business must  
balance out thru this machine.

## THE FULL SERVICE FIDELITY BANK

The Modern Bank with the T V Express Window  
Open 8:30 thru 4:30 every working day.

F D I C insurance on each account.





For the sports minded guys and gals the **Wilson Hardware Company**, located on 30 North Mechanic Street in Cumberland, has a complete line of sports equipment. **Wilson's** the "outfitters of Champions".

For special dances, or just to look nice, the **Fayette Hair Design Studio** has the best in creative hair styling. You may call **Fayette** for an appointment: 689-5353. **Fayette's** is located at 12 Broadway in Frostburg.

Located at 32 West Mechanic Street in Frostburg is the **Deluxe Cleaners, Inc. Deluxe**, the cleaners who really clean for your complete dry cleaning needs.





The dream of every college student is a car and **Morton's Chevrolet** is the place to find all the latest model Chevys and Oldsmobiles. **Morton's** is located at the corner of Water and Mechanic Streets in Frostburg.

**Michael's Corner Store** directly across from campus gives quick and friendly service. Pizzas and popsicles, cigarettes and cookies and all your grocery needs are just a few feet from your door.

On the corner of Broadway and Main Streets in Frostburg, **The Durst Co.** has the furniture needed for your apartment or house. Besides carrying a complete line of furniture and hope chests, **The Durst Co.** runs a funeral and ambulance service. Phone 689-8833 for **The Durst Co.**

**Sluss Sealtest Dairy and Grocery Store**, with delicious fountain treats and meals, delivers any order over a dollar to any place in Frostburg. **Sluss'**, located at 110 West Main Street in Frostburg, also carries groceries. **Sluss'** number for carry-out service is 589-5321. "You ring, we'll bring."







On any Saturday or Sunday afternoon the **Princess Restaurant** is packed with college students trading the Gunter Hall menu for a delicious Princessburger, hot dog, or maybe even a full course dinner. Located on Main Street in Frostburg, the **Princess** is a great place for a snack or a meal.

**Phillips Flower Shop**, with locations on Broadway in Frostburg and East Main in Lonaconing, supplies many beautiful ways to "Say it with flowers". Get a corsage or bouquet perfect for that special girl here or have an arrangement delivered to her door at home from **Phillips Flowers**.

At the **Mary Carol Shop** on East Main Street in Frostburg the fashion-minded coed can find a wide selection of school and party clothes. The easy layaway plan means less strain on the weekly allowance.

**Prichard's Hardware Store** is the perfect place to buy nails, tools, wire and other dorm and art necessities at reasonable prices. **Prichard's** is also a small department store carrying toys, dishes, and household supplies and appliances for the home. **Prichard's** is on Main Street in Frostburg.





# Swift's Premium

**Ford's Rexall Drugs** on Main Street in Frostburg provides for a variety of needs with its prescription service and cosmetic center. **Ford's** also carries Russell Stover Candy.

For odorless dry cleaning try the **D & S Cleaners** at 51 East Main Street in Frostburg. **D & S** is the only cleaner in town which delivers your clothes to your door.

The **Commercial Press Printing Company** offers complete printing service for programs or anything else your organization desires. They make rubber stamps right in Cumberland. Call 722-0570 for information.

THE TWO MOST TRUSTED  
WORDS IN MEAT





# WESTVACO

## QUALITY PAPERS

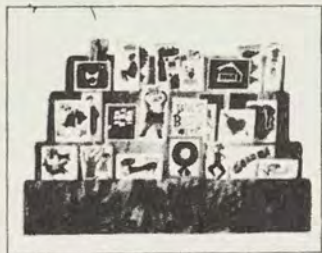

**West Virginia  
Pulp and Paper**



The **Clarysville Inn and Motel** has a long history of service to visitors in the area. The inn was built in 1807 and derives its name from the Clary family, the original owners. During the Civil War the inn served as a hospital for both Confederate and Union soldiers. The **Clarysville** now has special rooms for banquets, receptions and dances, as well as overnight accommodation. For reservations call 689-9912.

**Frostburg Auto Company**, 114 West Main Street in Frostburg, serves this area as the Dodge dealer. So if you're in the market for a new car see the **Frostburg Auto Company**.

Located at 223 East Main Street in Frostburg, the **L & W Esso** services your car with Humble products, insuring you with the best in happy motoring. Stop in today for complete auto service.





Tribute to Our Seniors  
from the  
**Sisters of Theta Delta Pi**

\*Norma Ambrose  
\*Lynn Anderson  
\*Susan Badger  
Marilyn Welsh Beachley  
\*Dee Calhoun  
\*Paula Dixon  
Robin Dodd  
Paula Earnest  
\*Barbara Fee  
\*Barbara Giles  
Linda Goodrich  
\*Johnita Gray  
\*Gail Tipsword Hahn  
Jan Hammond

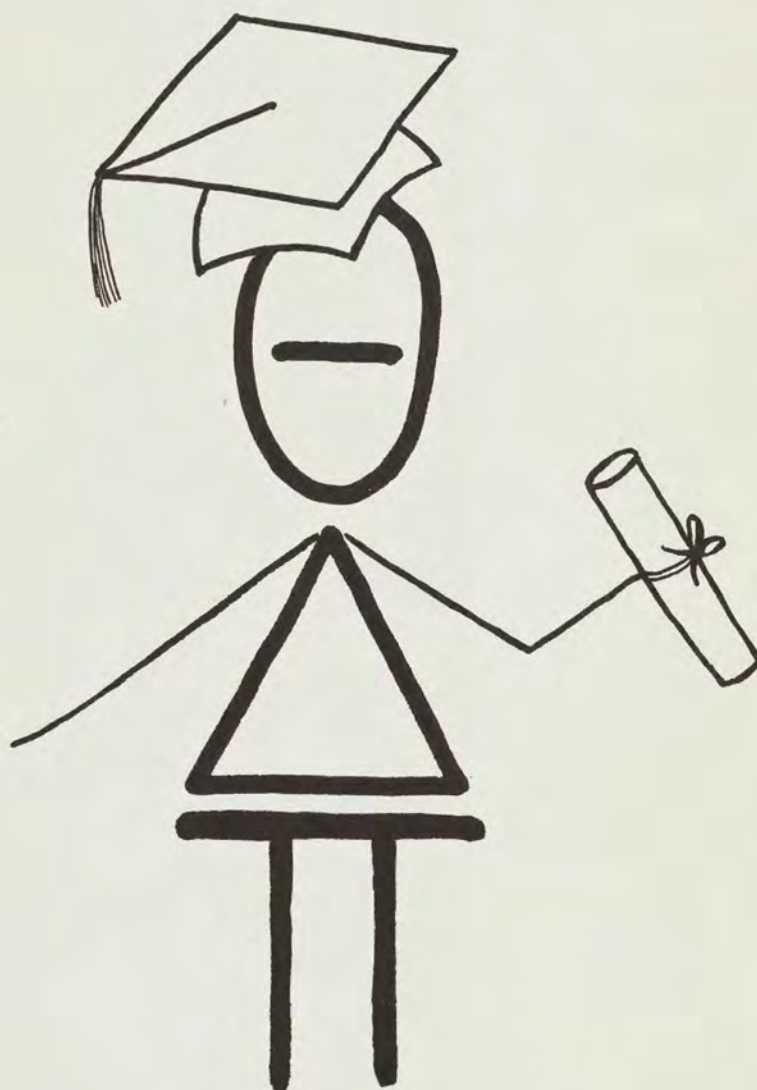

\*Suzette Harrison  
Lois Hodges Reulet  
Joanne Holland  
\*Katherine Sewell  
\*Joan Lee  
Gail Baker Merz  
\*Nancy Perkins  
\*Judith O'Neil  
\*Diana Pennington Schrodel  
\*Barbara Smith  
\*Mary Ellen Stevens  
Joyce Sutton  
\*Sandralea Tharp  
\*Susan Thomas



an  
electric  
**RANGE** is  
fast, clean,  
quick, cool,  
automatic



POTOMAC-EDISON



The **Gunter Hotel**, West Main Street in downtown Frostburg, has rooms to rent for that weekend guest or to rent by the semester as your home during your stay in Frostburg. The **Gunter Hotel** is located near the stores and restaurants, making it a perfect place to live.





**Hohing's Men's and Boy's Wear** carries a complete line of clothing for the young college man. Located at 11 East Main in Frostburg, **Hohing** sells Frostburg sweat shirts and many men's furnishings.

Ed Flanigan's **Citizen Office Equipment** store on Broadway in Frostburg carries every imaginable type of supplies for school and office. The store boasts the largest collection of greeting cards in the area as well as personalized stationery.

**Ben Hughes** grocery, the closest store to campus, is located on Center Street directly behind Sowers Hall. **Ben's** is ideal for picking up snacks or a quick sandwich as well as grocery needs.







"Finest food in town" is the slogan of the **Diamond Restaurant**. A perfect place for a quick snack or a leisurely meal, the **Diamond**, located at 47 East Main Street in Frostburg, is also the home of the Batroom with dancing and snacks for all.

**Jeffries Bros. Jewelers** is an ideal place to select that very special diamond or friendship ring. For the boed with wedding plans, **Jeffries** has china, sterling, and crystal. A wide selection of jewelry, stationery, and other gifts makes **Jeffries** the perfect place to get that birthday or Christmas gift. **Jeffries** is located on West Main Street in Frostburg.

people go better refreshed

things go  
better  
with  
**Coke**

TRADE-MARK ®





BOTTLED UNDER AUTHORITY OF THE COCA-COLA COMPANY BY





**Simpson Hall** began a busy year as "Old Faithful Bobcats," the dorm's entry in the Homecoming Parade, put up a good fight for the first place award. The only dorm to build a float, **Simpson** worked doubly hard, also entering the dorm decoration contest with a gay Speakeasy theme.

The next big event was the preparation for the Greek Songfest. Under the very able direction of Jeanne Sanner, the girls won third place singing a "Cockeyed Optimist" and "I Believe."

With the Christmas season **Simpson** buzzed with activity as the girls decorated their doors and rooms and made plans for the Christmas party. Invitations for the Christmas formal were made and sent by the **Simpson** girls.

**Simpson** has been the home of the '66-'67 TKE Sweetheart, Debbie Hughes, as well as that of the best dressed girl on campus, Beth LaBounty. Jo Anne Pessagno represented the dorm in the Mistletoe Court. Other **Simpson Hall** girls have served Frostburg as President of Newman Club, yearbook staff members, French Club President and Vice President, Collegium officers and singers, and BSU President.

To Sue Meredith, our capable and attractive president, and all of the house officers goes a vote of thanks for a year of faithful service.

It is with great sadness that the girls of **Simpson** must say good-bye to their home and allow all the work and good times which have gone to make **Simpson** the best dorm on campus to be forgotten to all except those who have been a part of this wonderful society.





**Queen City Co-operative Dairy, Inc.**, located at 310 South Mechanic Street in Cumberland, is the "only dairy in Western Maryland with daily laboratory control to bring you the best milk in the area. Don't say milk . . . say Queen City Milk."

Bowling, a favorite pastime with students, is at its best at **The Bowler**, Winchester Road and National Highway in LaVale. **The Bowler** with modern automatic lanes offers good fun and exercise any time of day and any time of year. Plan a bowling party for your club or come with your friends today to **The Bowler**.

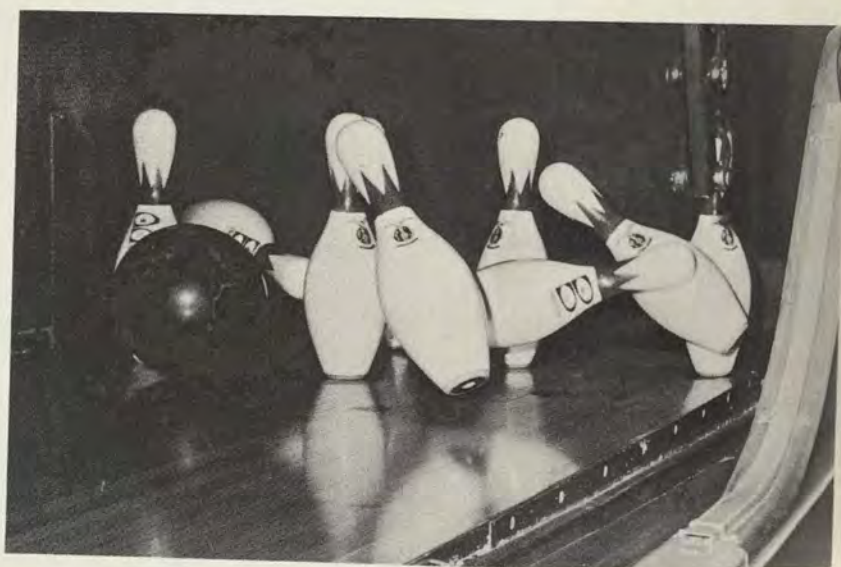





The **T & S Cutrate** carries a complete line of photography supplies from Kodak. **T & S** also provides refreshment from the soda fountain for the shopper on Main Street.

**Wehler's** on Main Street in Frostburg provides a wide variety of interior and exterior decorating supplies as well as yard goods and artist supplies.

If you like Italian cooking you will love **Al's Restaurant**, where many delectable Italian dishes are available. **Al's** also has a motel for weekend guests.







## GAMMA PSI CHAPTER ALPHA XI DELTA



## NATIONAL WOMEN'S FRATERNITY



# THETA CHI CHAPTER TAU KAPPA EPSILON



FRATERNITY FOR LIFE

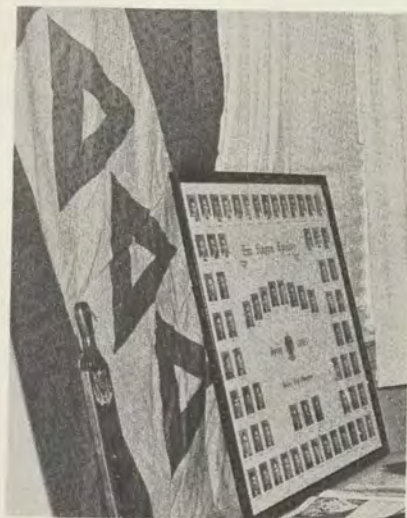



**Golden Cue Family Billiard Center and Hiway Pizza** located in the Searstown Shopping Center in LaVale is the ideal place to relax for an hour or an evening. Open from noon to midnight daily, the **Golden Cue** is the perfect spot for a casual date with the adjoining pizza shop handy for the late night snack before curfew. Stop in at the **Golden Cue** fun center today.

Always first with the newest in young men's clothing, **Burton's, Inc.** is conveniently priced for the collegian. **Burton's** has three easy-to-reach locations in Cumberland, LaVale, and Winchester.

The **W. T. Grant Co.**, located in the LaVale Plaza Shopping Center, carries a little bit of everything. For quick and easy one-stop shopping, **Grant's** is the place to go.





It's over the Hill and  
DOWNTOWN  
for the Most Complete Selection of All the Things  
Collegians Need in  
Downtown Cumberland

## **DOWNTOWN CUMBERLAND BUSINESS ASSOCIATION**

B. Beneman & Sons  
E. V. Coyle Furniture Co.  
Cumberland Electric Co.  
First Nat'l Bank & Trust Co. of Western Md.  
Lerner Shops  
S. T. Little Jewelry  
Montgomery Ward  
People's Drug Store  
The Potomac Edison Co.  
Schwarzenbach & Son  
Sports Shoppe  
Times & Alleganian Co.  
Vandegrift's Music Shop  
Wolfe Furniture Co.

L. Bernstein Furniture Co.  
Cumberland Cloak & Suit Store  
Curl's Camera Shop  
Lazarus, Inc.  
Liberty Trust Bank  
Manhattan  
G. C. Murphy Co.  
Peskin's  
Rosenbaum's  
Shinnamon's  
Super Shoes  
Tots to Teens  
WKYR



Think Future  
Think

 **ELANESE**



**Harvey's Greenhouse**, at 249 East Main Street in Frostburg, supplies lovely plants for all occasions all year round. If your club or organization needs flowers contact the proprietor, Bob Wilson, at 689-9266.

The **P and K Service Station**, at 302 East Main Street in Frostburg, can keep your car in top shape with Texaco gas, oil and accessories. For emergency service call **P and K Service Station** at 689-9200.





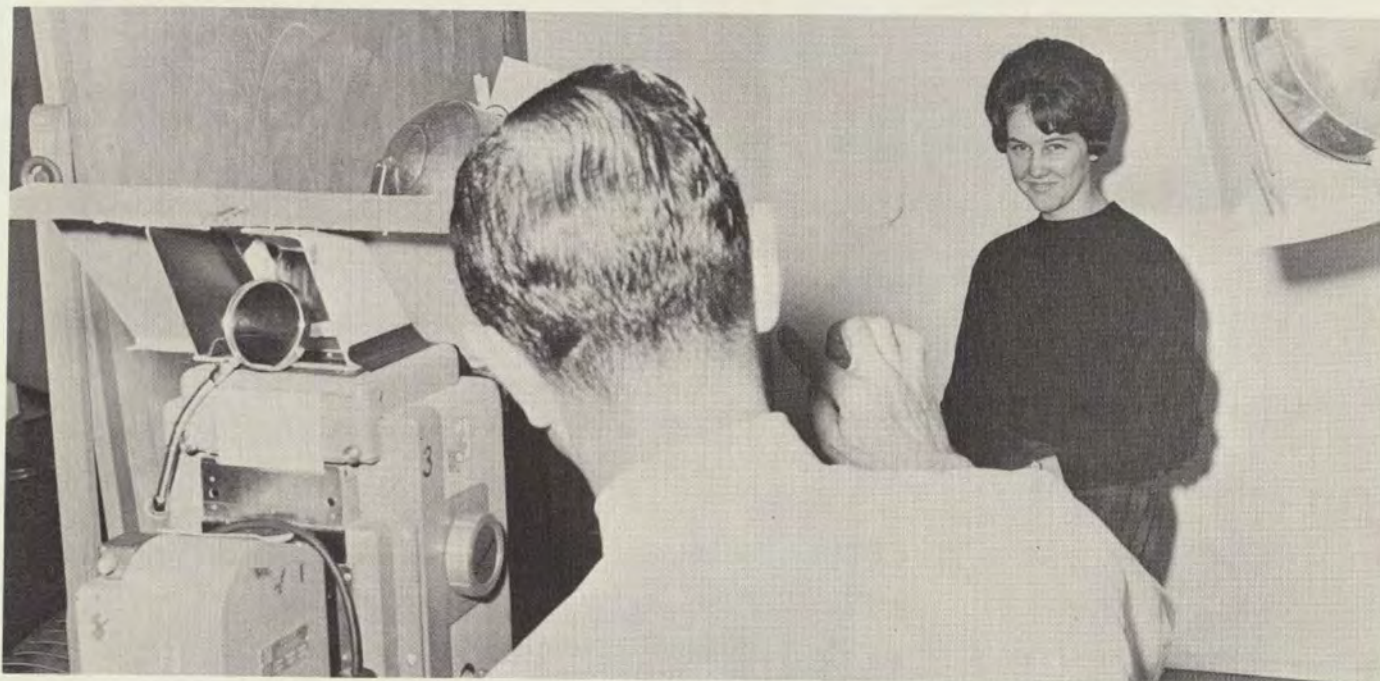

LEADERS IN PHOTOGRAPHY SINCE 1905

## **RAPPOPORT STUDIOS, INC.**

OFFICIAL YEARBOOK PHOTOGRAPHERS

1967 NEMACOLIN

489 FIFTH AVENUE  
NEW YORK, N.Y.

MUrray Hill 2-8880



While on a shopping spree in LaVale, or just for a change from Gunter Hall food, visit the **White Coffee Pot** family restaurant in LaVale Plaza. The wide variety of foods is available 24 hours a day to serve you whenever hunger pains strike.

For the best in Quality and Service, stop in at **Dean's Jewelers** at 24 East Main Street in Frostburg. **Dean's** carries everything for your china and sterling needs as well as watches and, of course, the very important diamond rings. **Dean's** also has many gift items for birthdays, Mother's Day, or any special occasion.







"We started out for a walk and got as far as **Warner's**"—**Fred Warner's Deutsches Restaurant**, that is. If you are looking for a place with lots of atmosphere and pleasant service, **Warner's** is the place to go. Just a short way from Frostburg, **Warner's** is the place to take that special date for the best in food and fun. **Warner's** is located in Cresaptown, Maryland.

**Crestmont Men's Wear**, located on Main Street in Frostburg is the place to go for that special gift for the special guy, father, or brother. **Crestmont** carries all of the latest in men's fashion accessories and clothing, as well as Frostburg sweatshirts and mugs. Come by to shop and you're sure to come back to buy.





## DIEHL HALL





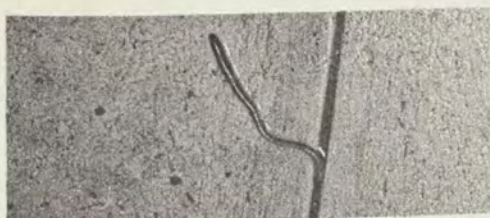



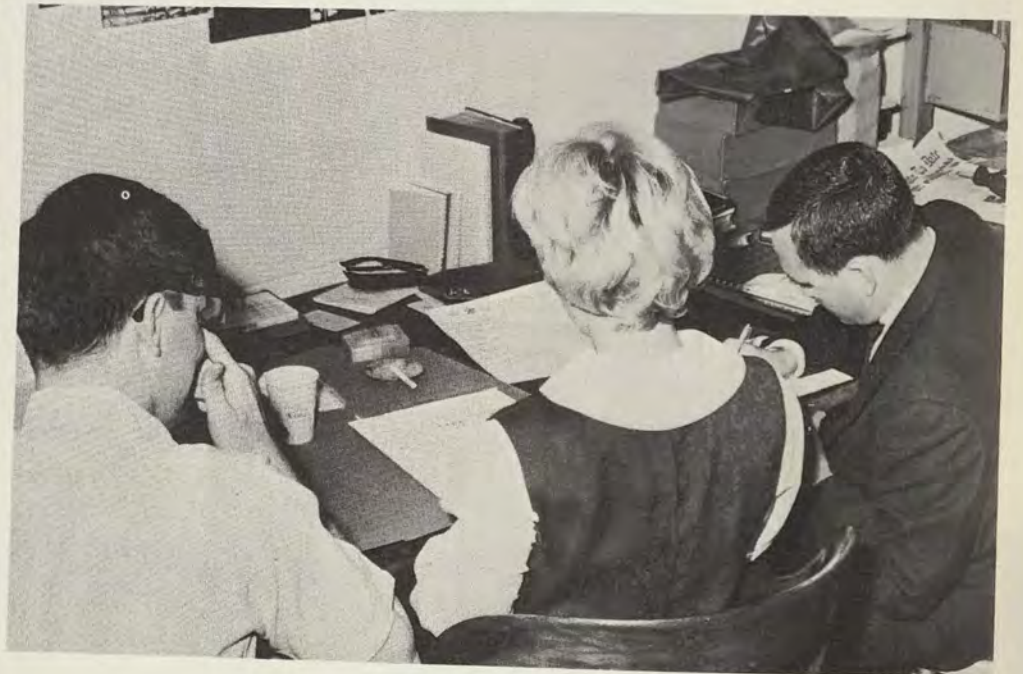
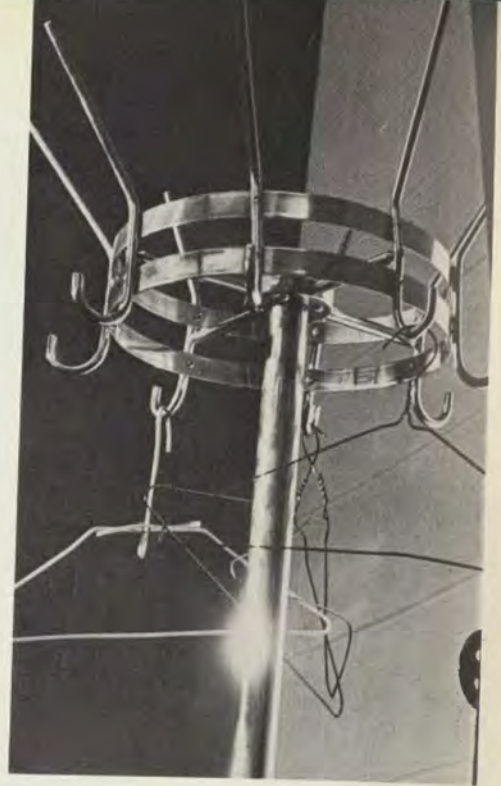
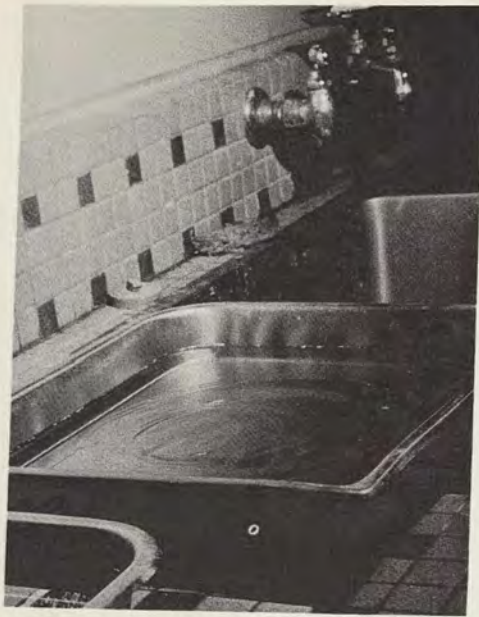





As the final deadline goes to press, I can only hope that some of your fondest memories have been captured within these pages. The loss of sleep, frayed nerves, and endless last minute pictures are all forgotten in anticipation of the finished product.

My deepest thanks to the brave souls who have ventured into my office this year to find not only fun but also work. Without such willing help, this job could not have been done. To my staff, Miss Pauline Hobbs, Garnett Owens of the American Yearbook Company, Sandy Priebe, Ed Pritts, and Ken Garrison I can only say a very insignificant "Thanks" for all your time and assistance with the 1967 NEMACOLIN.





The life of a student or of a college can never be measured in time. Only efforts can denote growth. At Frostburg State College this growth can be seen through its Program, People, and Place.



























FROSTBURG STATE UNIVERSITY



3 2060 00195232 0



