

Salisbury State University

97 98

MISSION

Salisbury State University's mission is to cultivate and sustain a superior, student-centered learning community where students, faculty and staff are viewed as both teachers and learners, and where a commitment to excellence permeates all aspects of University life. We recruit exceptional and diverse faculty, staff, undergraduate and graduate students and support them as they work together to reach the University's goals. Serving Maryland and Mid-Atlantic region, we are concerned participants in responding.

FACTBOOK

SUA

LD

4881

.S175

F32

1997-98

of Institutional
Stability & Research

Foreword

The publication of the 1997/98 **FACTBOOK** is a milestone event for the Office of Institutional Accountability and Research. This year's edition is available to the University community on the World Wide Web at <http://holloway.ssu.edu/~instres/>. The electronic version of the **FACTBOOK** is a facsimile of the traditional version, but has the added feature of hyperlinks so that users can click on particular pages in the Table of Contents and go to them directly. Additionally, users can quickly print pages they need from the on-line version. While a limited number of hard copy editions will be distributed, the office is encouraging all members of the campus community to take advantage of the highly accessible electronic version that is, in fact, at their fingertips.

The organization of both versions of the **FACTBOOK** continues to be the same as in the past with the introductory section profiling the University, describing the Eastern Shore context in which it is located and presenting a thumbnail sketch of its development from a two-year teacher preparation institution to a comprehensive regional university. This section presents a draft of Salisbury State University's revised **Mission Statement** which is being updated in conjunction with the University's strategic planning efforts. The section also outlines the University's governance structure. Sections on students provide information about the number and variety of students currently enrolled, their areas of study and their performance. Additional sections provide information about faculty and other personnel, and about instructional, financial and facilities support. A special concluding section organizes relevant information in terms of the requirements of academic program review.

Much of the information presented in the **FACTBOOK** is framed in terms of five-year (and in some cases ten-year) trends, making it possible for users to discern patterns of growth, change and development and to use this information in ways that advance their goals and the University mission. Where trend information is not available in this edition, it can be obtained by examining earlier editions of the **FACTBOOK** in the area of interest.

The **FACTBOOK** is a key publication of the Office of Institutional Accountability and Research and one through which the office seeks to help all members of the campus community engage in the information-based analysis and decision making vital to the University's quest for excellence. The information it contains has been carefully assembled from internal and external sources so that it is accurate and timely and can be used with confidence.

Florence Fay Pritchard
Associate Vice President,
Institutional Research and Accountability
January 1998

TABLE OF CONTENTS

Introductory Information

SSU Profile, Fall 1997	1
University Environment	4
History of the University	5
The University Mission Statement	6
Board of Regents of the University System of Maryland	7
Organizational Chart, 1997-98	8

Information on Student Enrollment & Student Characteristics

Headcount & FTE Enrollments	
Academic Years 1975-76 to 1997-98	9
Enrollment By Classification, Ethnicity & Status	
Fall 1997 - First-Time Freshmen, Undergraduate & Graduate	10
Enrollment by Age, Gender, & Status	
Fall 1997 - Total Enrollment (Undergraduate & Graduate)	11
Enrollment by Ethnicity, Gender, & Status	
Fall 1997 - Total Enrollment (Undergraduate & Graduate)	12
Enrollment by Residence & Ethnicity	
Fall 1997 - Full-time & Part-time New Undergraduates	13
Enrollment by Age	
Fall 1988 to Fall 1997 - Total Enrollment (Undergraduate & Graduate)	14
Enrollment by Status & Gender	
Fall 1988 to Fall 1997 - Total Enrollment (Undergraduate & Graduate)	14
Enrollment by Ethnicity	
Fall 1988 to Fall 1997 - Total Enrollment (Undergraduate & Graduate)	15
Enrollment by Ethnicity	
Fall 1988 to Fall 1997 - Full-time Undergraduate & Graduate	15
Residence by County of Origin	
Fall 1988 to Fall 1997 - Full-time Undergraduates	16
Residence by County of Origin	
Fall 1988 to Fall 1997 - Total Enrollment	17
Residency by State	
Fall 1988 to Fall 1997 - Total Enrollment	18
Residency by State	
Fall 1988 to Fall 1997 - Graduate Students	19
Residency by Region	
Fall 1997 - All Students	19
Student Housing	
Fall 1993 to Fall 1997 - Full-time Matriculated Undergraduates	20
On-Campus Residence by Gender	
Fall 1997	20
Summary of Student Characteristics	
Fall 1997	21
Headcount Enrollments - University System of Maryland	
Fall 1997	22

Information on Academic Disciplines

Summary of Academic Programs & Services	23
HEGIS Taxonomy of Discipline Codes	24
Enrollment in Undergraduate Degree Programs	
Fall 1993 to Fall 1997 (Number & Percentage)	
by School & Discipline	25

Enrollment in Undergraduate Degree Programs	
Fall 1997 - by School, Discipline, Class & Status	26
Total Enrollment in Undergraduate & Graduate Degree Programs	
Fall 1997 - by School, Discipline & Ethnicity	27
Total Enrollment in Undergraduate & Graduate Degree Programs	
Fall 1993 to Fall 1997 - by School & Discipline	28
Enrollment in Secondary Education Track	
Fall 1997 - by Major & Classification	29
Graduates with Secondary Education Track	
1992-92 to 1996-97 by Major	29
Degrees Awarded by School (Number & Percent)	
1992-93 to 1996-97 - Undergraduate	30
1992-93 to 1996-97 - Honors Degrees	30
Degrees Awarded by Program	
1992-93 to 1996-97 - Baccalaureate & Masters	31
Number of Minors by School & Program	
for 1996-97 Bachelor Degree Recipients	32
Degrees Awarded by Major & Track	
1996-97	33
Degrees Awarded by Major & Concentration	
1996-97	33
Degrees Awarded by Type, Gender & Program	
1996-97 - Baccalaureate & Masters	34
Degrees Awarded by Type, Ethnicity & Program	
1996-97 - Baccalaureate & Masters	35
Student Credit Hours by School & Discipline	
Fall 1993 to Fall 1997	36
Student Credit Hours & FTES by HEGIS Code & Course Level	
Fall 1997 -All Courses	37
Student Credit Hours & FTES by HEGIS Code & Course Level	
Fall 1997 - Day Courses (8:00 a.m. to 5:00 p.m.)	38
Student Credit Hours & FTES by HEGIS Code & Course Level	
Fall 1997 - Evening Courses (After 5:00 p.m.)	39
Student Credit hours & FTES	
Fall 1997 UMES students at SSU	40
Dual Degrees Awarded	
1993-94 through 1996-97	40
Headcount Enrollment in Collaborative Program	
Fall 1997	40
Analysis of Annualized FTE by Course Level	
FY90/91 to FY96/97	41
Winter Term & Summer Sessions	
Enrollment, Student Credit Hours, & FTE	
Winter 1987 through Summer 1997	42
Grade Distribution Report (Overall Percentages by Grade)	
Fall 1991 to Fall 1996 - Undergraduate	43
Grade Point Averages, Mean Average Semester & Cumulative, by Class & Gender	
Fall 1992 to Spring 1997 - Full-time Undergraduates	44

Information on Student Recruitment, Retention & Employment

SAT Scores of Freshmen -Combined Scores compared to Maryland High School Seniors & National Average	
Fall 1982 to Fall 1997	45
SAT Score Ranges - Verbal, Math, & Combined	
Fall 1992 to Fall 1997 - New Freshmen	46

Top Feeder High Schools	
Fall 1997	47
Application / Acceptance / Enrollment	
Fall 1992 to Fall 1997 - First-time Freshmen	48
Applications / Acceptances / Enrollment	
Fall 1992 to Fall 1997 - Transfer Students	48
Student Transfers by Maryland Institution Previously Attended	
Fall 1993 to Fall 1997 - Full-time & Part-time Undergraduates	49
Transfer Patterns to SSU	
Fall 1992-Fall 1997	50
Retention & Graduation Rates for Transferring Students - Entering Juniors	
Fall 1991 to Fall 1996	50
Financial Aid Awards Summary - Undergraduates	
FY 1993-94 to FY 1996-97	51
Financial Aid Awards Summary - Graduates	
FY 1993-94 to FY 1996-97	52
Retention & Graduation Rates	
Freshmen Classes, 1986 to 1996	53
Six-Year Graduation Rates Fall 1980 to Fall 1990 Classes	
SSU First-Time Full-Time Freshmen from SSU and Other USM Institutions	54
African American Students Among Selected USM Institutions	54
Comparison of Graduation Rates Among Selected USM Institutions	55

Information on Faculty & Other Personnel

Faculty Tenure Status by Rank, Department & School	
1997-98 - Tenured/Tenure-Track Faculty	56
Faculty by Gender, Race, Department, & School	
Fall 1997 - Full-time Faculty	57
Faculty by School, Rank & Gender	
Fall 1997 - Full-time Faculty	58
Average Years of Service & Age of Core Faculty by Rank	
Fall 1997 - Tenured/Tenure-Track Faculty	58
Source of Highest Degrees Awarded to Faculty	
1997-98 - Tenured/Tenure-Track Faculty	59-60
1997-98 - Full-time Contractual Faculty	60
Employees by Occupational Category	
Fall 1993 to Fall 1997 - Full-time & Part-time Employees	61
Employees by Category, Gender & Ethnicity	
Fall 1997 - Full-time & Part-time Employees	62
Summary of Faculty Characteristics	
Fall 1993 to Fall 1997 - All Faculty	63

Information about Instructional Support, Finance & Facilities

Library Collections & Transactions	
Fall 1992 to Fall 1997	64
Full-time Undergraduate Tuition & Fees	
1993-94 to 1997-98	65
Operating Revenue	
Fiscal Year 1992 to Fiscal Year 1996	66
Expenditures	
Fiscal Year 1992 to Fiscal Year 1996	66
Physical Facilities Inventory	
1997-98	67

Academic Program Review Support

Undergraduate Matriculated Students

by Class, School and Program

Fall 1993 to Fall 1997 68

by Ethnicity, School and Program

Fall 1993 to Fall 1997 69

by Gender, School and Program

Fall 1993 to Fall 1997 70

by Residency, School and Program

Fall 1993 to Fall 1997 71

by Age Groups, School and Program

Fall 1993 to Fall 1997 72

Enrollment of Double Majors

by School & Discipline

Fall 1993 to Fall 1997 73

Degrees Awarded to Double Majors

By Program

AY 1992-93 to 1996-97 74

Annual Student Credit Hour Production

by Course Level, School & Discipline

AY 1992-93 to 1996-97 75-76

Degree-Seeking Graduate Students

by Ethnicity & Discipline

Fall 1993 to Fall 1997 77

by Age Group & Discipline

Fall 1993 to Fall 1997 77

by Residency & Discipline

Fall 1993 to Fall 1997 77

by Gender & Discipline

Fall 1993 to Fall 1997 77

Introductory Information

Salisbury State University

PROFILE

FALL 1997

Founding Date:	1925	Location:	Wicomico County, Maryland
Mission:	Salisbury State University is a comprehensive institution of higher learning offering a traditional liberal arts curriculum and a variety of preprofessional and professional programs on both the graduate and undergraduate levels.		
President:	Dr. William C. Merwin		
Carnegie Classification:	IIA		
Total Headcount	6,022		
Enrollment:	21% increase from Fall 1987 (4960) 0% increase from Fall 1992 (6022)		
Number of courses:	1421 course sections are scheduled between 8:00 a.m. and 10:00 p.m. (includes labs)		
Average Undergraduate Class Size:	52.3% of classes have under 20 students 44.3% have between 20-40 students 3.4% have over 40 students		
Tenured and Tenure-Track Faculty:	207 tenured/tenure-track faculty 86.5% with terminal degrees 82.6% with doctorates 13.2 years average length of service Terminal (highest) degrees represent 104 institutions of higher education in 38 states, the District of Columbia and 2 foreign countries.		
All Faculty:	368 Total Faculty 254 full-time faculty (47 contractual and 207 tenured and tenure-track) 76% with terminal degrees 72% with doctorates 100% of full-time faculty teach undergraduate courses 114 part-time faculty Size of graduate faculty = 134 Terminal degrees represent 108 institutions of higher education in 38 states, the District of Columbia and 1 foreign country.		
Degree Offerings:	29 undergraduate degree programs; 6 graduate degree programs		
Degrees Conferred: 1995-96	1205 bachelor's, 158 master's		

Degree Programs Profiled in Factbook:

- | | | |
|----------------------------|----------------------------|-----------------------|
| ● Accounting | ● Fine Arts | ● Philosophy |
| ● Art* | ● French | ● Physical Education |
| ● Biology* | ● Geography | ● Physics* |
| ● Business Administration* | ● History* | ● Political Science* |
| ● Chemistry* | ● Liberal Arts | ● Psychology* |
| ● Communication Arts* | ● Info. Systems Management | ● Respiratory Therapy |
| ● Economics* | ● Mathematics* | ● Social Work |
| ● Elementary Education* | ● Medical Technology | ● Sociology* |
| ● English* | ● Music | ● Spanish* |
| ● Environmental Health | ● Nursing | |

*Minor offered.

Graduate Programs: ☐ M.A., English ☐ M.B.A., Business Administration
 ☐ M.Ed., Education ☐ M.Ed., Public School Administration
 ☐ M.A., Psychology ☐ M.S., Nursing

Ethnicity of Total Student Body: 10.1% minority consisting of 7.7% African American;
 1.3% Asian-American, 0.3% American Indian and 0.9% Hispanic.
 There are an additional 52 foreign students (0.9%), not included in minority population.

Undergraduate Student Body: 4,466 full-time, 925 part-time
 58% female, 42% male
 10% minority population, consisting of 7.8% African-American;
 1.4% Asian-American; 0.3% American Indian and 0.8% Hispanic.
 There are an additional 31 foreign students (0.6%), not included in minority population.

Enrollment in Most Popular Majors:

704 (14.1%) Business Administration	262 (5.4%) Physical Education
628 (12.6%) Elementary Education	241 (4.8%) Accounting
601 (12.1%) Biology	206 (4.1%) Psychology
332 (6.7%) Communication Arts	197 (4.0%) Social Work

Resident Population on Campus: 1,709 (39%)
 Students from 36 states and 29 foreign countries were enrolled.

Age of Students: 83% of all **undergraduates** were age 24 and younger
 24% of the **total student body** were age 25 and older

Freshman Admission: 4,334 applied
 2,556 accepted
 875 enrolled (Fall 1997)

Financial Aid Recipients: 2103*undergraduate recipients
 118 graduate recipients
 *University System of Maryland's new calculation of unduplicated number of recipients makes total lower than previous years.

SAT and High School GPA From Fall Semesters:

Entering Class	% with SAT	Combined SAT	Overall HS Average GPA
1997	97%	1112	3.27
1996	97%	1132	3.22
1995	76%	1085	3.20
1994	74%	1084	3.27
1993	80%	1045	3.16
1992	90%	1036	3.19

Graduate Student Body: 126 full-time, 505 part-time
 69.6% female, 30.4% male
 7.8% minority population, including 6.3% African-American; 0.5% Asian-American;
 0.2% American Indian; and 0.8% Hispanic-American. There are an additional 21
 foreign students (3.3%).

**Sponsored Research/
Grants:**

FY 1989-90 \$1,490,006
FY 1990-91 \$1,076,784
FY 1991-92 \$1,144,066
FY 1992-93 \$1,009,733
FY 1993-94 \$ 982,279
FY 1994-95 \$1,191,987
FY 1995-96 \$1,346,586
FY 1996-87 \$1,325,094

(Source: Director of Accounts Payable/Loans & Grants)

Operating Budget: (FY 97)

Appropriation \$58,222,569

**Undergraduate Tuition
& Fees AY97-98**

Annual In-state: \$3608
Annual Out-of-state: \$6918

(Tuition & Fees as of 5/20/97. Subject to change without notice by action of the USM Board of Regents)

Private Support:

SSU Foundation, Inc.

<u>Fiscal Year</u>	<u>Receipts for Support</u>	<u>Disbursements for Support</u>	<u>Assets</u>
1991	\$2,056,984	\$1,408,761	\$10,739,497
1992	\$2,269,227	\$1,428,875	\$11,248,141
1993	\$2,383,221	\$1,422,569	\$13,522,151
1994	\$3,576,939	\$1,628,598	\$15,752,547
1995	\$2,324,211	\$1,628,598	\$15,752,547
1996	\$3,388,310	\$1,981,650	\$20,174,682
1997	\$5,027,514	\$1,204,260	\$22,221,379

Physical Plant:

Located on 127.76 acres
39 buildings including 10 residence halls

Blackwell Library:

235,336 bound volumes
191,459 government documents
29,574 audiovisual items
1,673 current periodical subscriptions
23,467 maps, art prints, etc.

**National and International
Honor Societies:**

16

Accreditations:

American Assembly of Collegiate Schools of Business
American Chemical Society
American Medical Association Committee on Allied Health Education & Accreditation
Middle States Association of Colleges and Schools
National Accrediting Agency for Clinical Laboratory Sciences
National League for Nursing
Council on Social Work Education

Equal Opportunity Statement: It is the policy of Salisbury State University to provide equal employment and educational opportunities without regard to race, color, religion, national origin, sex, age, marital status or handicap as required by Title VII of the Civil Rights Act of 1964, Title IX of the Education Amendments of 1972, Civil Rights Act of 1991, Section 504 of the Rehabilitation Act of 1973, Americans With Disabilities Act of 1990, and other equal opportunity regulations. It is also the policy of Salisbury State University to provide equal employment and education opportunities and employment, including recruitment, hiring, promotion and other terms and conditions of employment without discrimination. Notwithstanding the above, nothing herein shall give rise to a claim or complaint for alleged discrimination on the basis of sexual orientation because of any University action or omission taken in compliance with any Federal or Department of Defense Regulation prohibiting or restricting or otherwise creating disparate treatment in the participation of any Military, Defense, National Guard or Reserve training program. Nothing herein shall give rise to any claim or complaint of alleged discrimination against Salisbury State University, the State of Maryland, its employees, agents or assigns because of an act of alleged discrimination committed by any third party. Inquiries should be directed to the Affirmative Action Officer, Salisbury State University, 1101 Camden Avenue, Salisbury, Md. 21801. Telephone: (410) 543-6025. Profile.97

University Environment

Salisbury State University is located in Salisbury, Maryland, centrally located on the Eastern Shore of Maryland. The Eastern Shore of Maryland is that part of the Delmarva Peninsula in Maryland between the Chesapeake Bay on the west and the Atlantic Ocean on the east. The state of Delaware borders the region and a portion of the state of Virginia lies to the south.

First explored by Captain John Smith, the Shore retains much of its historical charm and natural beauty. Because of its miles of shoreline and many rivers, the Eastern Shore has become known for its recreational offerings. Tourism and both recreational and commercial fishing, although diminished in recent years, have been important sources of income. Agriculture has remained an important industry since settlers first landed in the early 1600's. The Atlantic beaches, relatively mild winter temperatures, and relaxed lifestyle attract both summer vacationers and permanent residents. As the population has increased and the economy diversified, more persons have become employed in manufacturing, wholesale and retail trade, and professional services. According to the Maryland Office of Planning the 1995 population of the Eastern Shore, consisting of nine Maryland counties, was 370,050. This figure represents an 24.8% increase from the 1980 census (296,620). The population is projected to increase another 6% by the year 2000 (to 391,900) and another 5% between 2000 and 2005.

Salisbury, which is the cultural and economic hub of the Eastern Shore, is its largest city with a metropolitan population of 60,000. Located at the crossroads of Routes 50 and 13 and along the Wicomico River, Salisbury is the county seat for Wicomico County and a major distribution point for supplies and materials to the rest of the area. Unknown to many, Salisbury is the busiest port in Maryland after Baltimore. Its Salisbury-Wicomico Airport is also the state's busiest after Baltimore-Washington International. Manufacturing and processing industries employ the largest number of residents, but both wholesale and retail firms and service industries are important components of the community's economy.

Salisbury is located 115 miles east of Washington, D.C., 125 miles south of Philadelphia, and 30 miles west of Ocean City, Maryland, which swells to a population of 300,000 during the summer months. The 1990 population of Wicomico County is 79,400, an increase of 23% from 1980. The population is expected to increase another 6% by the year 2000 (to 84,000) and another 5% between 2000 and 2005.

Along with its economic importance, Salisbury offers many social and cultural opportunities. Its newspapers, television and radio stations, movie theaters, stores, businesses and industries, museums, libraries, civic center, cultural programs, houses of worship, public and private schools, and community college and university all contribute to an on-going vitality and significance in the life of the peninsula, and Maryland.

Three institutions of higher education serve the Eastern Shore. Wor-Wic Community College, once a "college without walls," has moved to a spacious new campus on the eastern outskirts of Salisbury. The University of Maryland, Eastern Shore (UMES), is located 12 miles to the south in Princess Anne, Maryland, and is a regional sister institution within the University of Maryland System. Salisbury State and UMES have been working together to expand educational programming opportunities for students.

History of the University

In 1922, the Maryland State Legislature established a commission to determine a location for a two-year normal school on the Eastern Shore of Maryland. A site at Salisbury was selected by the commission and the institution was opened in September, 1925.

The school offered a two-year course for the preparation of elementary school teachers until 1931 when the program was expanded to three years. In 1934, the course of studies was again expanded to four years and in 1935, by action of the Legislature, the University was authorized to grant the bachelor of science degree and to change its name to the State Teachers College at Salisbury.

In 1947, expansion of the teacher preparation program occurred to include the junior high school level. In 1960, the program was expanded to include teacher preparation for the senior high school level and the establishment of a four-year program in the arts and sciences, with majors in several academic fields, leading to the bachelor of arts and the bachelor of science degrees. In 1962, the State Board of Trustees approved a graduate program leading to the master of education degree.

By legislative action, the five state teachers colleges in Maryland became state colleges in 1963, with the word "teachers" deleted from the name, and a new board of trustees was established known as the Board of Trustees of the State Colleges. Under the jurisdiction of this governing board, the major emphasis was placed on the development of the University's undergraduate program, with majors in the arts and sciences as well as professional preparation leading to teacher certification.

Since 1963, the University has expanded rapidly and presently offers 29 undergraduate majors including professional programs in business administration, social work, medical technology, and nursing, in addition to curricula in education and the arts and sciences. In 1971, a program leading to the master of arts degree in history was approved; in 1974, a master of arts degree in psychology was established. Most recently, graduate programs leading to a master's of business administration and a master's in nursing were added in 1982.

Through legislation effective July 1, 1988, Salisbury State along with five other institutions formerly governed by the Board of Trustees of the State Universities and Colleges, became a part of the University of Maryland System. On the same date, the name of the institution was officially changed from Salisbury State College to Salisbury State University, through separate legislative action.

Salisbury State University is the largest higher education institution on the Eastern Shore of Maryland with a fall 1997 enrollment of 5035 F.T.E. (Full-Time Equivalent) students. As an integral part of the public system of higher education in the state, the university is supported, in part, by appropriations authorized by the State Legislature.

The University Mission Statement*

Salisbury State University is a comprehensive institution of higher learning offering a traditional, liberal arts curriculum and a variety of pre-professional and professional programs on both the graduate and undergraduate levels. The following Mission Statement approved by the faculty and the administration in 1984 expresses the ideals which underlie the service of the University to its students and to the regional and state community of which it is a part.

1. The faculty and administration of Salisbury State University accept the responsibility to foster in our students an ability to obtain, understand and accurately assess information and ideas, to think reasonably and independently, and to speak and write intelligently and effectively.
2. In order to give focus and direction to the students' course of study, the University is committed to introducing students to a system of ideas about the nature of humanity, the universe, and the world created by art and thought. To this end, the University offers as the cornerstone of learning an integrated curriculum which examines the salient ideas in the humanities, social sciences, natural sciences and mathematics. This curriculum serves students both as the foundation for specialized study and as the source for a set of convictions which can guide the conduct of their lives.
3. Furthermore, the University assumes that what we teach and how we teach ought to foster in our students a disposition for responsible conduct. As such, we are committed to encouraging attitudes of integrity and fairness, respect for others, dedication to the pursuit of truth, and the willingness to uphold and to challenge one's own convictions. It is expected that these attitudes will instill in our students a desire to do things well, to sustain rather than disparage high principles, and to participate as informed, committed citizens in the public forum.
4. The University also assumes the responsibility to prepare students to work confidently and effectively in their chosen careers; to this end we provide practicable counseling and a number of professional and technical degree programs. Career preparation is not the exclusive province of such programs, however; certain attributes—the power to think clearly, judge soundly, and communicate effectively, the ability to interact with people in a productive and considerate way, and the capacity to adapt and learn in new and unfamiliar situations—must be learned in all courses. And, most important, we attempt to instill in our graduates a spirit of dedication to their vocations and a sense of service to society.
5. The University is also committed to graduate study beyond the baccalaureate level. To help graduate students enrich and extend their knowledge and competence in their respective fields of study, the University encourages them to embrace an ethos dedicated to the continuing acquisition of knowledge and the pursuit of the intellectual ideal. We expect those engaged in graduate study to commit themselves to excellence through the consistent exercise of coherent thought, sound judgement and effective communication.
6. The University recognizes that the students have needs and interests that go beyond the scope of academic life, and we therefore provide additional services and sponsor extra-curricular and co-curricular activities which are consistent with the goals and purposes of the institution. Services that support the physical and mental health of the students, and activities such as student government, athletics and cultural events that enhance their lives, are sponsored by the University as necessary components of the education of the whole person.
7. Finally, we recognize the important contribution that the University and our faculty make to the local region, and therefore provide to the surrounding community when and where feasible, the cultural, social and professional resources of the University.

* Under revision by SSU's Academic Long Range Planning Committee.

**The Board of Regents
The University System of Maryland
Elkins Building
Adelphi, Maryland 20783**

The Board of Regents of the University System of Maryland has responsibility for the direction and control of the following public universities and colleges of the State: Bowie State University, Coppin State College, Frostburg State University, Salisbury State University, Towson University, University of Baltimore, University of Maryland at Baltimore, University of Maryland Baltimore County, University of Maryland College Park, University of Maryland Eastern Shore, and the University of Maryland University College.

Chairperson

Lance W. Billingsley, Esquire
Riverdale, MD 20737

Members:

Margaret Alton
Baltimore, MD 21210

The Honorable Mary Arabian
Baltimore, MD 21218

Richard O. Berndt
Baltimore, MD 21201

The Honorable Benjamin L. Brown
Baltimore, MD 21209

Earle Palmer Brown
Potomac, MD 20854

Nathan A. Chapman, Jr.
Baltimore, MD 21202

Charles W. Cole, Jr.
Owings Mills, MD 21117

Edwin S. Crawford
Baltimore, MD 21202

Thomas B. Finan, Jr.
Cumberland, MD 21502

Michael C. Gelman
Bethesda, MD 20814

Rajiv "Raj" Goel (Student Regent)
Havre de Grace, MD 21078

Louise Michaux Gonzales
Baltimore, MD 21201

Dr. Wendell M. Holloway
Potomac, MD 20854-2815

The Honorable Harry R. Hughes
Denton, MD 21629

Lillian Hopson Lincoln
Landover, MD 20745

Henry A. Virts
Annapolis, MD 21401-3787

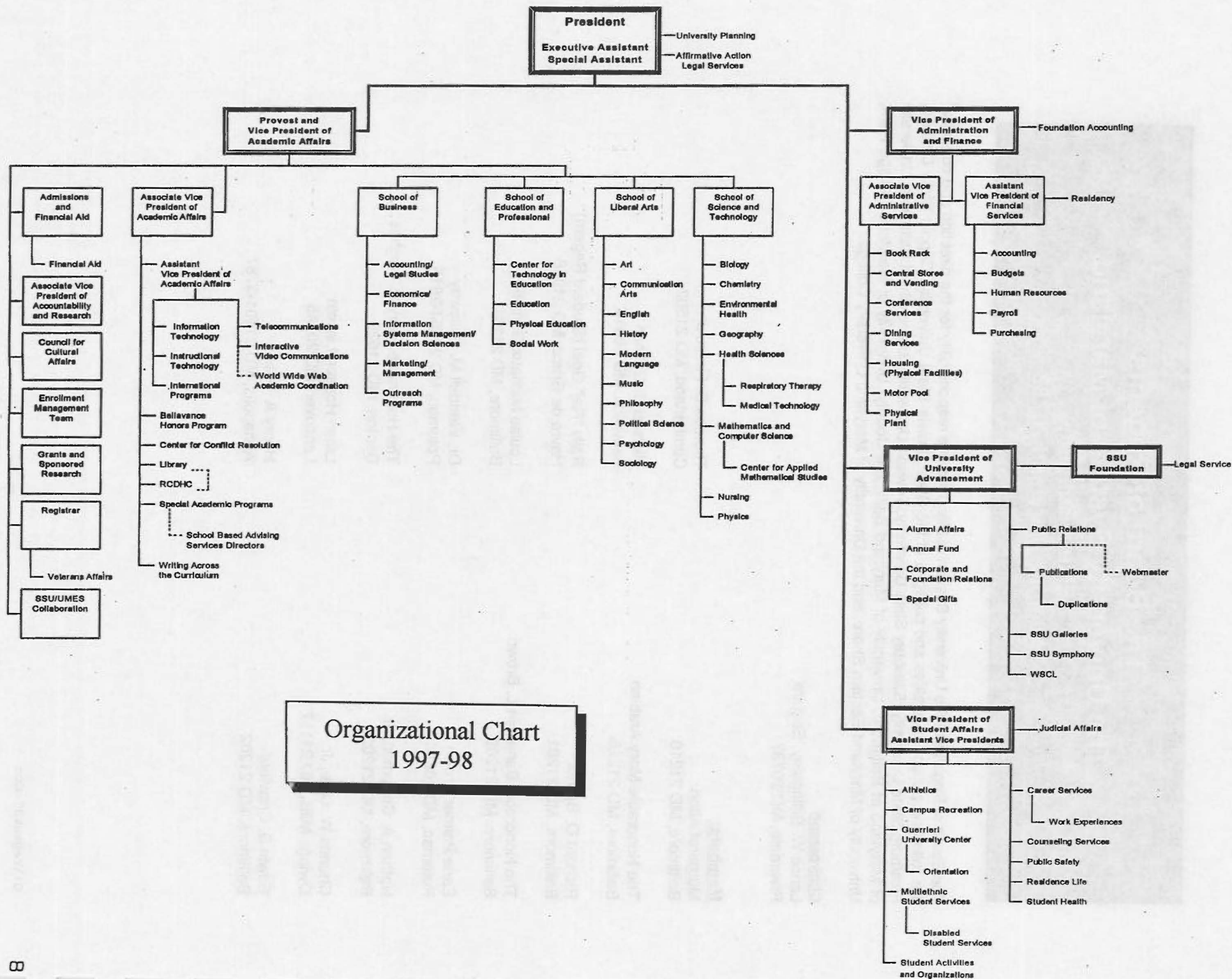

**Organizational Chart
1997-98**

Information on Student Enrollment & Student Characteristics

THE UNIVERSITY OF CHICAGO PRESS



Headcount and FTE Enrollments
Academic Years 1975-76 through 1997-98

Academic Year	New Full-Time Freshmen	HEADCOUNT		FTE		FY Budget FTE*
		Fall	Spring	Fall	Spring	
75-76	664	3840	3723	3012	N/A	2866
76-77	769	4107	3791	3157	N/A	3018
77-78	856	4299	3968	3363	3113	3238
78-79	688	4361	4081	3382	3204	3296
79-80	654	4427	4040	3491	3245	3367
80-81	622	4318	3971	3410	3179	3296
81-82	620	4349	3995	3426	3161	3293
82-83	659	4341	3967	3475	N/A	3326
83-84	721	4488	4029	3557	3217	3385
84-85	811	4485	4178	3652	3349	3501
85-86	711	4507	4163	3661	3345	3503
86-87	685	4708	4442	3790	3500	3645
87-88	803	4960	4692	4032	3737	3884
88-89	855	5260	5044	4241	4035	4138
89-90	773	5447	5263	4467	4300	4384
90-91	659	5734	5398	4794	4487	4641
91-92	711	5884	5669	4883	4693	4788
92-93	634	6022	5719	5017	4775	4896
93-94	726	5956	5749	4995	4806	4901
94-95	680	6048	5909	**5031	4881	4956
95-96	650	6010	5763	4962	4788	4875
96-97	685	5947	5775	4976	4768	4872
97-98	874	6022	N/A	5035	N/A	N/A

*Average of fall and spring semester FTE (Full-Time Equivalent)

**Includes FTES from UMES cooperative program.

Source: MHEC Enrollment Reports

o:\FB9798\9.wb2

Enrollment by Classification, Ethnicity and Status

Fall 1997

CLASSIFICATION	African American		American Indian		Asian American		Hispanic		White		Foreign		Unk		ALL STUDENTS		
	FT	PT	FT	PT	FT	PT	FT	PT	FT	PT	FT	PT	FT	PT	FT	PT	TOTAL
First-Time Freshmen*	43	0	2	0	15	0	2	0	802	7	4	0	0	0	868	7	875
Undergraduates																	
Freshmen	76	3	2	0	20	0	4	0	1071	26	9	0	0	1	1182	30	1212
Sophomores	65	15	3	3	14	2	15	1	895	69	6	0	1	0	999	90	1089
Juniors	65	19	5	0	12	0	11	1	1040	125	8	0	0	0	1141	145	1286
Seniors	67	17	2	0	13	2	9	3	977	199	6	0	0	0	1074	221	1295
Subtotal	273	54	12	3	59	4	39	5	3983	419	29	0	1	1	4396	486	4882
Unclassified**	6	88	0	1	1	12	0	5	61	329	2	0	0	4	70	439	509
Total Undergraduates	279	142	12	4	60	16	39	10	4044	748	31	0	1	5	4466	925	5391
Graduates***																	
Total Graduate Level	9	31	0	1	0	3	2	3	92	468	15	6	0	1	118	513	631
GRAND TOTAL	288	173	12	5	60	19	41	13	4136	1216	46	6	1	6	4584	1438	6022

o:\b9798\EC1sm4.wb2

* Included in freshmen figure.

** Non-degree seeking ("special") students.

4882 of the total undergraduates are enrolled in degree programs.

*** 394 graduate students are degree seeking.

Source: Enrollment Summary Statistics, Job NMIS350 Program MISN400. Includes UMES COOP students.

**Total Enrollment
By Age, Gender and Status
Fall 1997**

Age Group	Full-Time		Part-Time		Total		TOTAL
	Male	Female	Male	Female	Male	Female	BOTH SEXES
Undergraduate							
Less than 20 years old	611	916	26	23	637	939	1576
20 - 24	1160	1409	132	190	1292	1599	2891
25 - 29	133	135	61	86	194	221	415
30 - 34	24	43	37	59	61	102	163
35 - 39	13	31	26	64	39	95	134
40 - 49	14	31	20	76	34	107	141
50 - 59	1	4	11	29	12	33	45
60 and older	0	1	9	16	9	17	26
Total	1956	2570	322	543	2278	3113	5391
Graduate							
Less than 20 years old	0	0	0	0	0	0	0
20 - 24	20	27	13	32	33	59	92
25 - 29	22	23	49	148	71	171	242
30 - 34	4	5	29	58	33	63	96
35 - 39	0	5	15	31	15	36	51
40 - 49	1	12	26	76	27	88	115
50 - 59	4	3	9	19	13	22	35
60 and older	0	0	0	0	0	0	0
Total	51	75	141	364	192	439	631
Total							
Less than 20 years old	611	916	26	23	637	939	1576
20 - 24	1180	1436	145	222	1325	1658	2983
25 - 29	155	158	110	234	265	392	657
30 - 34	28	48	66	117	94	165	259
35 - 39	13	36	41	95	54	131	185
40 - 49	15	43	46	152	61	195	256
50 - 59	5	7	20	48	25	55	80
60 and older	0	1	9	16	9	17	26
Grand Total	2007	2645	463	907	2470	3552	6022

Source: MHEC Distribution of Enrollment by Age
o:\b97-98\11.wk1

Undergraduate Population

(Special Breakdown) As of 10/3/97	Full-Time		Part-Time		Total		TOTAL BOTH SEXES
	Male	Female	Male	Female	Male	Female	
Total Undergraduates	1956	2570	322	543	1982	3113	5391
Number under 21 years old	1024	1134	275	484	1299	1618	2917
% Under 21 to Total UG.s	52.4%	44.1%	85.4%	89.1%	57.0%	52.0%	54.1%

**Total Enrollment
By Ethnicity, Gender, and Status
Fall 1997**

Ethnicity	Full-Time		Part-Time		Total		TOTAL BOTH SEXES
	Male	Female	Male	Female	Male	Female	

Undergraduate

African American	119	160	36	106	155	266	421
American Indian	6	6	1	3	7	9	16
Asian American	33	27	5	11	38	38	76
Hispanic American	20	19	6	4	26	23	49
White	1740	2304	298	450	2038	2754	4792
Foreign	12	19	0	0	12	19	31
Other/Unknown	1	0	1	4	2	4	6
Total	1931	2535	347	578	2278	3113	5391

Graduate

African American	2	7	11	20	13	27	40
American Indian	0	0	0	1	0	1	1
Asian American	0	0	1	2	1	2	3
Hispanic American	0	2	1	2	1	4	5
White	37	55	130	338	167	393	560
Foreign	8	7	2	4	10	11	21
Other/Unknown	0	0	0	1	0	1	1
Total	47	71	145	368	192	439	631

Total

African American	121	167	47	126	168	293	461
American Indian	6	6	1	4	7	10	17
Asian American	33	27	6	13	39	40	79
Hispanic American	20	21	7	6	27	27	54
White	1777	2359	428	788	2205	3147	5352
Foreign	20	26	2	4	22	30	52
Other/Unknown	1	0	1	5	2	5	7
Grand Total	1978	2606	492	946	2470	3552	6022

Source: Enrollment by Program and Race, S-1
o:\b9798\13.wb2

Enrollment by Residence and Ethnicity
Full and Part Time
NEW Undergraduate Students
Fall 1997

MARYLAND COUNTIES	African American	White	Other**	Total
--------------------------	-------------------------	--------------	----------------	--------------

Eastern Shore Counties

Caroline	0	13	0	13
Cecil	0	16	1	17
Dorchester	2	22	1	25
Kent	0	0	0	0
Queen Anne's	0	4	0	4
Somerset	0	22	0	22
Talbot	0	9	0	9
Wicomico	11	108	7	126
Worcester	4	58	0	62
Subtotal	17	252	9	278

Western Shore Counties

Allegany	0	1	0	1
Anne Arundel	3	57	1	61
Baltimore	5	81	0	86
Baltimore City	1	3	1	5
Calvert	0	8	0	8
Carroll	0	30	0	30
Charles	1	8	0	9
Frederick	1	32	0	33
Garrett	0	0	0	0
Harford	1	39	2	42
Howard	0	41	1	42
Montgomery	2	38	2	42
Prince George's	13	25	0	38
St. Mary's	1	12	1	14
Washington	0	*	0	24
Subtotal	28	387	8	423

TOTAL MD. RESIDENTS	45	639	17	701
----------------------------	-----------	------------	-----------	------------

OUT-OF-STATE	5	243	7	255
FOREIGN COUNTRIES	0	1	4	5
UNKNOWN RESIDENCE	0	0	0	0
TOTAL NONRESIDENTS	5	244	11	260

GRAND TOTAL	50	883	28	961
--------------------	-----------	------------	-----------	------------

*Includes first-time special students.

**"Other" includes Hispanics, Asian-Americans, American Indians, and unknown ethnic groups.

Source: MHEC Residence by County of Origin, S-4

o:\b9798\20

**Total Enrollment by Age
Fall 1988 to Fall 1997**

Age Group	Fall 1988	Fall 1989	Fall 1990	Fall 1991	Fall 1992	Fall 1993	Fall 1994	Fall 1995	Fall 1996	Fall 1997	% Change 1988 to 1997
Undergraduate											
Less than 20 years	1659	1592	1491	1395	1370	1409	1414	1372	1436	1578	-5.0%
20 - 24	2212	2399	2786	2985	3092	3009	3014	2954	2907	2891	30.7%
25 - 29	329	346	362	399	420	408	434	452	438	415	26.1%
30 - 34	174	170	193	184	189	209	223	209	202	163	-6.3%
35 - 39	135	138	147	137	129	122	143	158	130	134	-0.7%
40 and over	203	195	204	209	197	166	170	191	181	212	4.4%
Unknown	3	0	0	0	0	0	0	0	0	0	0.0%
Subtotal	4715	4840	5183	5309	5397	5323	5398	5336	5294	5391	14.3%

Graduate

Less than 20 years	2	0	0	0	0	0	0	1	0	0	0.0%
20 - 24	63	66	71	90	102	127	134	121	108	92	46.0%
25 - 29	148	153	147	164	166	174	202	240	234	242	63.5%
30 - 34	100	129	103	111	101	103	103	100	98	36	-4.0%
35 - 39	108	110	95	74	91	71	77	66	69	51	-52.8%
40 and over	123	149	135	136	165	158	134	146	144	150	22.0%
Unknown	1	0	0	0	0	0	0	0	0	0	0.0%
Subtotal	545	607	551	575	625	633	650	674	653	631	15.8%

Total

Less than 20 years	1661	1592	1491	1395	1370	1409	1414	1373	1436	1578	-5.1%
20 - 24	2275	2465	2857	3075	3194	3136	3148	3075	3015	2983	31.1%
25 - 29	477	499	509	563	586	582	636	692	672	657	37.7%
30 - 34	274	299	296	295	290	312	326	309	300	259	-5.5%
35 - 39	243	248	242	211	220	193	220	224	199	185	-23.9%
40 and over	326	344	339	345	362	324	304	337	325	362	11.0%
Unknown	4	0	0	0	0	0	0	0	0	0	-100.0%
GRAND TOTAL	5260	5447	5734	5884	6022	5956	6048	6010	5947	6022	14.5%

Source: MHEC Distribution of Enrollment by Age

**Total Enrollment by Status and Gender
Fall 1988 to Fall 1997**

Student Status	Fall 1988	Fall 1989	Fall 1990	Fall 1991	Fall 1992	Fall 1993	Fall 1994	Fall 1995	Fall 1996	Fall 1997	% Change 1988 to 1997
----------------	-----------	-----------	-----------	-----------	-----------	-----------	-----------	-----------	-----------	-----------	-----------------------

Undergraduates

Full-time Male	1592	1689	1877	1896	1956	1965	1928	1842	1895	1931	21.3%
Full-time Female	2021	2130	2273	2312	2389	2331	2441	2414	2491	2535	25.4%
Full-time Subtotal	3613	3819	4150	4208	4345	4296	4369	4256	4386	4466	23.8%
Part-time Male	422	400	402	464	435	445	439	451	400	347	-17.8%
Part-time Female	680	621	631	637	617	582	590	629	508	578	-15.0%
Part-time Subtotal	1102	1021	1033	1101	1052	1027	1029	1080	908	925	-16.1%

Graduates

Full-time Male	46	67	50	41	41	64	63	53	58	47	2.2%
Full-time Female	45	53	48	49	87	98	92	88	95	71	57.8%
Full-time Subtotal	91	120	98	90	128	162	155	141	153	118	29.7%
Part-time Male	123	134	118	126	123	129	144	140	136	145	17.9%
Part-time Female	331	353	335	359	374	342	351	393	364	368	11.2%
Part-time Subtotal	454	487	453	485	497	471	495	533	500	513	13.0%

GRAND TOTAL

Male	2183	2290	2447	2527	2555	2603	2574	2486	2489	2470	13.1%
Female	3077	3157	3287	3357	3467	3353	3474	3524	3458	3552	15.4%
TOTAL	5260	5447	5734	5884	6022	5956	6048	6010	5947	6022	14.5%

Source: MHEC: Opening Fall Enrollment, S-7

o\FB9798\12&15.wb2

**Total Enrollment by Ethnicity
Fall 1988 to Fall 1997**

Ethnicity	Fall 1988	Fall 1989	Fall 1990	Fall 1991	Fall 1992	Fall 1993	Fall 1994	Fall 1995	Fall 1996	Fall 1997	% Change 1988-1997
Undergraduate											
African-American	320	311	301	324	318	316	342	365	406	421	31.6%
American Indian	4	8	6	9	8	11	12	19	20	16	300.0%
Asian-American	39	47	62	56	52	66	80	81	68	76	94.9%
Hispanic	19	20	25	31	38	45	51	44	57	49	157.9%
White	4304	4439	4779	4880	4964	4862	4885	4792	4709	4792	11.3%
Foreign	15	15	9	9	17	23	28	35	34	31	106.7%
Other/Unknown	14	0	1	0	0	0	0	0	0	6	-57.1%
Subtotal	4716	4840	5183	5309	5397	5323	5398	5336	5294	5391	14.3%
Graduate											
African-American	38	40	37	36	49	52	43	43	46	40	5.3%
American Indian	0	1	1	0	1	0	0	0	0	1	ERR
Asian-American	2	0	3	1	2	7	5	6	5	3	50.0%
Hispanic	2	4	4	1	0	1	0	4	2	5	150.0%
White	498	559	502	531	569	564	588	610	587	560	12.4%
Foreign	5	3	4	6	4	9	14	11	13	21	320.0%
Other/Unknown	0	0	0	0	0	0	0	0	0	1	0.0%
Subtotal	545	607	551	575	625	633	650	674	653	631	15.8%
Total											
African-American	358	351	338	360	367	368	385	408	452	461	28.8%
American Indian	4	9	7	9	9	11	12	19	20	17	325.0%
Asian-American	41	47	65	57	54	73	85	87	73	79	92.7%
Hispanic	21	24	29	32	38	46	51	48	59	54	157.1%
White	4802	4998	5281	5411	5533	5426	5473	5402	5296	5352	11.5%
Foreign	20	18	13	15	21	32	42	46	47	52	160.0%
Other/Unknown	14	0	1	0	0	0	0	0	0	7	-50.0%
Grand Total	5260	5447	5734	5884	6022	5956	6048	6010	5947	6022	14.5%

Source: MHEC Enrollment by Program and Race, S-1

**Full-Time Enrollment by Ethnicity
Fall 1988 to Fall 1997**

Ethnicity	Fall 1988	Fall 1989	Fall 1990	Fall 1991	Fall 1992	Fall 1993	Fall 1994	Fall 1995	Fall 1996	Fall 1997	% Change 1988-1997
Undergraduate											
African American	208	212	215	216	223	222	238	232	277	279	34.1%
American Indian	1	1	5	5	7	10	12	18	17	12	1100.0%
Asian-American	26	37	46	37	38	44	59	56	54	60	130.8%
Hispanic	15	16	24	29	31	38	43	36	49	39	160.0%
White	3337	3541	3851	3912	4032	3965	3990	3882	3958	4044	21.2%
Foreign	15	12	9	9	14	17	27	32	31	31	106.7%
Other/Unknown	11	0	0	0	0	0	0	0	0	1	-90.9%
Subtotal	3613	3618	4150	4208	4345	4296	4369	4256	4386	4465	23.6%
Graduate											
African American	5	11	8	6	11	12	13	11	11	9	80.0%
American Indian	0	0	0	0	1	0	0	0	0	0	0.0%
Asian-American	1	0	2	0	1	4	3	4	1	0	-100.0%
Hispanic	0	3	0	0	0	1	0	1	0	2	0.0%
White	81	104	85	79	114	137	129	117	129	92	13.6%
Foreign	4	2	3	5	1	8	10	8	12	15	275.0%
Other/Unknown	0	0	0	0	0	0	0	0	0	0	0.0%
Subtotal	91	120	98	90	128	162	155	141	153	118	29.7%
Total											
African American	213	223	223	222	234	234	251	243	243	288	35.2%
American Indian	1	1	5	5	8	10	12	18	18	12	1100.0%
Asian-American	27	37	48	37	39	48	62	60	60	60	122.2%
Hispanic	15	19	24	29	31	39	43	37	37	41	173.3%
White	3418	3645	3936	3991	4146	4102	4119	3999	3999	4136	21.0%
Foreign	19	14	12	14	15	25	37	40	40	46	142.1%
Other/Unknown	11	0	0	0	0	0	0	0	0	1	-90.9%
Grand Total	3704	3939	4248	4298	4473	4458	4524	4397	4539	4584	23.8%

*Includes special full-time students. Source: MHEC Enrollment by Program and Race, S-1

o:\fb9798\14x14-r.wb2

**Full-time Undergraduates
Residence by County of Origin
Fall 1988 to Fall 1997**

MARYLAND COUNTIES	Fall 1988	Fall 1989	Fall 1990	Fall 1991	Fall 1992	Fall 1993	Fall 1994	Fall 1995	Fall 1996	Fall 1997	% Change 1988-1997
Eastern Shore Counties											
Caroline	56	65	66	71	98	98	91	88	71	68	21.1%
Cecil	73	77	64	63	71	82	73	81	87	81	16.1%
Dorchester	106	108	122	107	89	92	88	88	96	103	-10.4%
Kent	22	14	25	24	22	21	20	24	23	23	4.3%
Queen Anne's	63	63	57	69	73	74	65	58	57	51	-10.5%
Somerset	58	51	61	53	60	53	53	49	55	65	-5.5%
Talbot	66	70	81	62	71	65	62	56	69	77	4.3%
Wicomico	589	572	551	528	523	517	538	526	544	550	-8.3%
Worcester	201	196	213	227	248	248	248	234	242	269	16.9%
Subtotal	1234	1216	1240	1204	1255	1250	1238	1204	1244	1287	0.8%
Western Shore Counties											
Allegany	7	13	13	12	11	12	7	9	9	9	22.2%
Anne Arundel	287	322	371	400	427	402	379	364	376	358	23.7%
Baltimore	196	220	269	270	256	260	256	255	276	312	29.0%
Baltimore City	31	22	18	14	10	12	9	13	13	16	-138.5%
Calvert	56	62	67	57	51	51	57	64	65	63	13.8%
Carroll	70	86	111	117	104	109	110	99	108	121	35.2%
Charles	87	85	88	82	89	89	99	94	94	90	7.4%
Frederick	50	54	56	70	94	106	115	118	138	156	63.8%
Garrett	1	1	0	2	3	5	5	7	5	3	80.0%
Harford	124	141	166	157	176	160	191	195	199	208	37.7%
Howard	101	103	90	105	127	138	149	147	138	156	26.8%
Montgomery	216	227	273	295	274	257	236	230	238	214	9.2%
Prince George's	311	332	323	281	270	239	220	215	228	232	-36.4%
St. Mary's	75	76	77	71	72	79	71	52	66	64	-13.6%
Washington	23	27	44	48	45	52	42	43	51	48	54.9%
Subtotal	1635	1771	1966	1981	2009	1971	1946	1905	2004	2050	18.4%
Unknown County	1	0	0	0	0	0	0	0	0	0	0.0%
TOTAL MD. RESIDENTS	2870	2987	3206	3185	3264	3221	3184	3109	3248	3337	11.6%
OUT-OF-STATE	723	820	935	1014	1067	1058	1158	1114	1105	1098	34.6%
FOREIGN COUNTRIES	16	12	9	9	14	17	27	33	33	31	51.5%
UNKNOWN RESIDENCE	4	0	0	0	0	0	0	0	0	0	0.0%
TOTAL NONRESIDENTS	743	832	944	1023	1081	1075	1185	1147	1138	1129	34.7%
GRAND TOTAL	3613	3819	4150	4208	4345	4296	4369	4256	4386	4466	17.6%

Source: MHEC Residence by County of Origin

o:\FB9798\16.wb2

Total Enrollment
Residence by County of Origin
Fall 1988 to Fall 1997

MARYLAND COUNTIES	Fall 1988	Fall 1989	Fall 1990	Fall 1991	Fall 1992	Fall 1993	Fall 1994	Fall 1995	Fall 1996	Fall 1997	% Change 1988-1997
Eastern Shore Counties											
Caroline	99	101	105	118	140	147	147	137	115	110	11.1%
Cecil	75	81	69	70	79	91	84	88	93	89	18.7%
Dorchester	181	179	205	175	163	159	173	181	170	187	3.3%
Kent	30	23	30	28	27	28	25	33	28	27	-10.0%
Queen Anne's	78	77	68	80	86	84	84	87	82	71	-9.0%
Somerset	135	134	127	129	129	130	132	133	137	146	8.1%
Talbot	124	115	136	129	124	118	117	104	117	126	1.6%
Wicomico	1304	1292	1260	1226	1200	1152	1150	1149	1107	1109	-15.0%
Worcester	459	418	438	450	470	478	478	464	467	489	6.5%
Subtotal	2485	2420	2438	2405	2418	2387	2390	2376	2316	2354	-5.3%
Western Shore Counties											
Allegany	8	13	17	13	13	15	12	12	11	9	12.5%
Anne Arundel	314	358	416	442	474	441	421	422	424	408	29.9%
Baltimore	226	240	290	304	288	296	283	292	311	341	50.9%
Baltimore City	34	26	20	19	13	15	14	14	16	19	-44.1%
Calvert	61	63	67	65	56	58	63	69	69	71	16.4%
Carroll	73	90	114	125	114	117	118	113	117	133	82.2%
Charles	91	89	92	88	98	92	108	104	105	99	8.8%
Frederick	51	60	59	75	100	111	120	130	151	167	227.5%
Garrett	1	1	--	2	3	5	5	8	6	3	200.0%
Harford	134	147	170	171	186	178	206	214	220	225	67.9%
Howard	105	110	95	116	135	147	162	160	150	168	60.0%
Montgomery	242	251	297	329	306	291	272	275	262	244	0.8%
Prince George's	330	352	354	318	309	273	254	250	263	271	-17.9%
St. Mary's	77	78	82	74	78	82	73	66	72	69	-10.4%
Washington	29	29	47	50	50	59	49	46	53	54	86.2%
Subtotal	1776	1907	2120	2191	2223	2180	2160	2175	2230	2281	28.4%
Unknown County	5	0	0	0	0	0	0	0	0	0	0.0%
TOTAL MD. RESIDENTS	4266	4327	4558	4596	4641	4567	4550	4551	4546	4635	8.6%
OUT-OF-STATE											
FOREIGN COUNTRIES	968	1102	1161	1273	1360	1357	1455	1411	1351	1332	37.6%
UNKNOWN RESIDENCE	21	18	14	15	21	32	43	48	50	55	161.9%
TOTAL NONRESIDENTS	994	1120	1176	1288	1381	1389	1498	1459	1401	1387	39.5%
GRAND TOTAL	5260	5447	5734	5884	6022	5956	6048	6010	5947	6022	14.5%

Source: MHEC Residence by County of Origin

o:VB9798/18

**Total Enrollment
Residency by State
Fall 1988 to Fall 1997**

STATE	Fall 1988	Fall 1989	Fall 1990	Fall 1991	Fall 1992	Fall 1993	Fall 1994	Fall 1995	Fall 1996	Fall 1997
Alabama	0	1	0	0	0	0	0	0	1	1
Alaska	2	2	3	1	1	1	0	0	0	1
Arizona	0	1	1	0	1	1	1	1	1	0
Arkansas	1	1	0	1	0	0	0	0	0	0
California	0	1	3	4	5	7	7	7	2	4
Colorado	2	3	2	0	1	1	2	2	3	1
Connecticut	5	10	9	15	16	19	24	24	23	27
Delaware	367	376	351	350	341	284	285	285	275	231
District of Columbia	13	16	14	11	9	10	11	11	6	4
Florida	2	4	4	4	5	5	7	7	2	8
Georgia	1	1	1	3	3	2	2	2	1	1
Hawaii	0	0	0	0	0	0	1	1	0	2
Illinois	2	4	3	3	2	0	3	3	1	1
Indiana	0	0	1	1	0	1	1	1	0	0
Iowa	0	0	0	0	1	1	1	1	3	2
Kansas	0	0	0	1	2	1	1	1	0	0
Kentucky	1	2	2	1	0	1	1	1	1	0
Louisiana	0	0	0	0	0	0	0	0	0	0
Maine	1	2	1	2	1	0	0	0	1	1
Maryland	4266	4327	4559	4596	4641	4567	4550	4550	4546	4636
Massachusetts	1	1	1	5	4	7	8	8	7	8
Michigan	0	0	1	2	1	2	2	2	4	2
Minnesota	1	2	1	0	1	1	1	1	0	0
Mississippi	0	1	3	1	0	1	1	1	1	0
Missouri	1	1	1	0	1	0	0	0	1	1
Montana	0	0	0	0	1	1	1	1	0	1
New Hampshire	4	2	4	5	3	2	1	1	4	2
New Jersey	278	328	387	432	454	466	498	498	425	442
New Mexico	0	0	0	0	0	2	1	1	1	2
New York	78	104	118	132	183	219	280	280	287	293
North Carolina	4	2	3	5	6	2	2	2	3	4
North Dakota	1	0	0	1	2	1	1	1	2	2
Ohio	1	2	4	3	5	3	3	3	4	4
Oklahoma	1	1	1	0	0	0	1	1	2	0
Oregon	0	0	0	1	1	0	0	0	2	1
Pennsylvania	58	78	90	117	134	135	140	140	133	139
Rhode Island	0	0	0	0	1	1	2	2	1	0
South Carolina	1	1	0	0	0	0	4	4	2	1
South Dakota	0	2	3	1	1	1	0	0	2	4
Tennessee	0	0	0	0	0	1	1	1	1	1
Texas	3	3	1	0	1	0	1	1	2	2
Utah	0	0	0	0	0	0	0	0	0	1
Vermont	2	1	1	1	2	2	4	4	0	1
Virginia	132	144	142	166	166	169	150	150	140	130
Washington	0	1	0	0	0	1	1	1	0	0
West Virginia	4	3	5	3	2	3	2	2	3	3
Wisconsin	1	1	0	0	0	1	1	1	0	0
Wyoming	0	0	0	0	0	0	0	0	1	1
OTHER										
Guam	0	0	0	0	0	0	0	0	0	1
Puerto Rico	0	0	0	0	1	1	1	1	1	1
Trust Terr./Pacific Isl.	0	0	0	0	0	0	0	0	0	0
Virgin Islands	0	0	0	1	2	1	1	1	2	1
Foreign Countries	21	18	14	15	21	32	43	43	50	54
Unknown State	5	0	0	0	0	0	0	0	0	0
TOTAL	5260	5447	5734	5884	6022	5956	6048	6048	5947	6022

Source: MHEC Residence by State, S-8

o:\fb9798\21.wb2

**Graduate Students
Residency by State
Fall 1988 to Fall 1997**

STATE	Fall 1988	Fall 1989	Fall 1990	Fall 1991	Fall 1992	Fall 1993	Fall 1994	Fall 1995	Fall 1996	Fall 1997
Alabama	0	1	1	0	0	0	0	0	1	1
Alaska	0	0	0	0	1	1	0	1	0	0
California	0	0	1	2	1	2	2	1	0	0
Colorado	1	2	0	0	1	0	0	1	2	0
Connecticut	2	1	0	0	0	0	0	0	1	0
Delaware	72	81	72	64	75	67	63	61	53	31
District of Columbia	0	0	0	0	0	1	1	0	0	1
Florida	0	1	0	0	0	0	1	1	0	2
Georgia	0	0	0	0	0	1	2	0	0	0
Illinois	0	1	0	0	0	0	1	0	0	0
Indiana	0	0	1	1	0	1	1	1	0	0
Iowa	0	0	0	0	0	0	1	1	2	0
Maryland	438	484	449	470	493	496	504	531	512	506
Minnesota	0	0	0	0	0	0	1	1	0	0
Mississippi	0	1	0	0	0	1	1	1	1	0
New Jersey	1	2	4	6	8	7	11	8	5	8
New Mexico	0	0	0	0	0	0	0	0	0	1
New York	9	1	1	1	7	9	13	12	14	13
North Carolina	1	0	0	2	2	1	0	0	2	4
North Dakota	0	0	0	0	1	0	0	1	1	0
Ohio	0	0	0	0	0	1	0	0	0	1
Oregon	0	0	0	0	0	0	0	0	1	1
Pennsylvania	3	3	3	4	8	9	9	4	12	11
Rhode Island	0	0	0	0	0	0	1	1	1	0
South Carolina	0	1	0	0	0	0	1	1	0	0
South Dakota	0	0	1	1	1	1	0	0	0	0
Vermont	0	0	0	0	0	0	1	1	0	0
Virginia	21	25	14	18	23	25	21	33	30	26
West Virginia	0	1	1	0	0	0	0	0	1	2
Wisconsin	0	0	0	0	0	1	1	2	0	0
OTHER										
Foreign Countries	6	3	4	6	4	9	14	11	14	22
TOTAL	545	607	551	575	625	633	650	674	652	631

Source: MHEC Residence by State, S-8
o:\fb9798\21grad.wb2

**FALL 1997
Residency by Region**

Total Studnets-6022

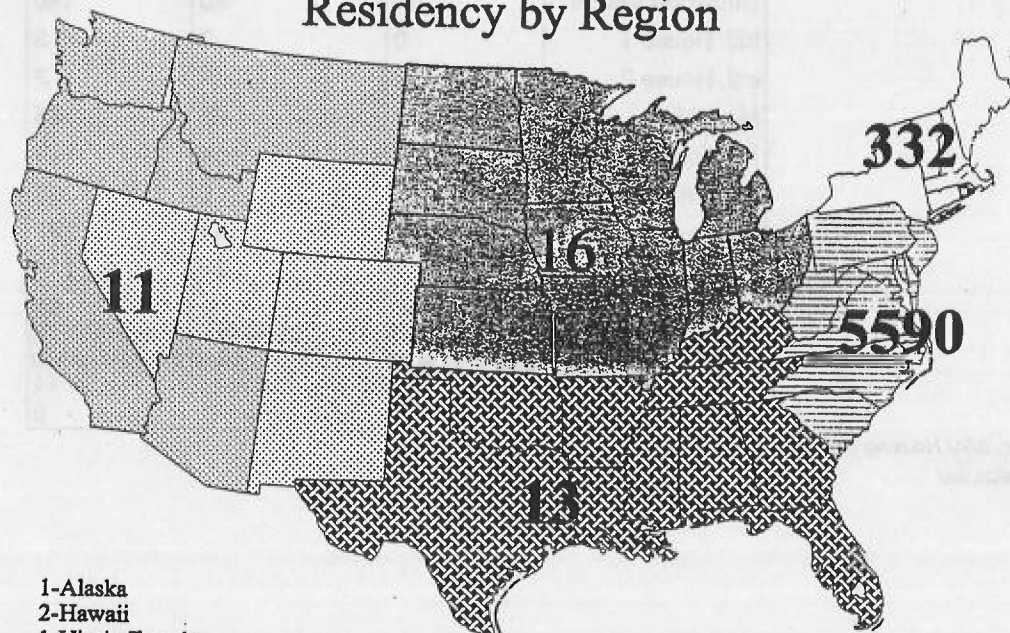

- 1-Alaska
- 2-Hawaii
- 1-Virgin Islands
- 1-Puerto Rico
- 1-Guam
- 54-Foreign

Student Housing
Full-Time Matriculated Undergraduates
Fall 1993 to Fall 1997

On-Campus Residence Halls	Fall 1993	Fall 1994	Fall 1995	Fall 1996	Fall 1997
Chesapeake	184	182	180	180	178
Chester	225	221	218	223	223
Choptank	220	220	221	218	218
Dogwood Village	137	130	138	140	140
Honors House	3	n/a	0	0	0
International House 1	3	3	4	5	3
International House 2	n/a	5	9	9	7
Manokin	95	87	85	86	85
Nanticoke	149	154	153	157	154
Pocomoke	100	94	92	94	93
St. Martin	299	297	291	291	292
Severn	218	224	217	221	221
Wicomico	104	95	94	91	95
TOTAL	1737	1712	1702	1715	1709
Percent of Full-Time Matriculated Undergraduates Housed On-Campus	41%	40%	41%	40%	39%

Fall 1997 On-Campus Residence by Gender			
	Men	Female	Total
Chesapeake	68	110	178
Chester	113	110	223
Choptank	69	149	218
Dogwood Village	50	90	140
Intl. House 1	0	3	3
Intl. House 2	2	5	7
Manokin	0	85	85
Nanticoke	0	154	154
Pocomoke	93	0	93
St. Martin	132	160	292
Severn	70	151	221
Wicomico	95	0	95
Total	692	1017	1709
		Spaces Available	1714
		Spaces Vacant	5

Source: SSU Housing Office Occupancy Report
o:\b9798\24.wb2

Summary of Student Characteristics - Fall 1997

HEADCOUNT	Full Time	Part Time	TOTAL	% of Total
Undergraduate	4466	925	5391	89.5%
Graduate	118	513	631	10.5%
Total	4584	1438	6022	100.0%

SEX	Full Time	Part Time	TOTAL	% of Total
Undergraduate Males	1931	347	2278	42.3%
Undergraduate Females	2535	578	3113	57.7%
Total Undergraduates	4466	925	5391	100.0%
Graduate Males	47	145	192	30.4%
Graduate Females	71	368	439	69.6%
Total Graduates	118	513	631	100.0%
Total Males	1978	492	2470	41.0%
Total Females	2606	946	3552	59.0%
Total Enrollment	4584	1438	6022	100.0%

ETHNICITY	Full Time	Part Time	TOTAL	% of Total
First-time Freshmen				
African American	43	0	43	4.9%
White	802	7	809	92.5%
Other & Foreign	23	0	23	2.6%
Total First-time Freshmen	868	7	875	100.0%
Undergraduate African American	279	142	421	7.8%
Undergraduate White	4044	748	4792	88.9%
Undergraduate Other & Foreign	143	35	178	3.3%
Total Undergraduate	4466	925	5391	100.0%
Graduate African American	9	31	40	6.3%
Graduate White	92	468	560	88.7%
Graduate Other & Foreign	17	14	31	4.9%
Total Graduates	118	513	631	100.0%
Total African American	288	173	461	7.7%
Total White	4136	1216	5352	88.9%
Total Other & Foreign	160	49	209	3.5%
Total Enrollment	4584	1438	6022	100.0%

AGE	Full Time	Part Time	TOTAL	% of Total
Undergraduate 24 & under	4096	371	4467	82.9%
Undergraduate 25 & over	430	494	924	17.1%
Total Undergraduates	4526	865	5391	100.0%
Graduates 24 & under	47	45	92	14.6%
Graduates 25 & over	79	460	539	85.4%
Total Graduates	126	505	631	100.0%
Total 24 & under	4143	416	4559	75.7%
Total 25 & over	509	954	1463	24.3%
Total Enrollment	4652	1370	6022	100.0%

RESIDENCE (of Origin)	Full Time	TOTAL	% of Total
Full-Time Undergraduates			
Eastern Shore, MD	1300		28.7%
Western Shore, MD	2073		45.8%
Out-of-State	1121		24.8%
Foreign	32		0.7%
Total Full Time Undergraduates	4526		100.0%
Total Enrollment			
Eastern Shore, MD		2354	39.1%
Western Shore, MD		2281	37.9%
Out-of-State		1332	22.1%
Foreign		55	0.9%
Total Enrollment		6022	100.0%

HOUSING (Full-Time Matriculated Undergraduates)	
On-Campus	1716
% of Total	39%
Total Full Time Matriculated Undergraduates	4396

o:\fb9798\27a.wb

The University System of Maryland
Headcount Enrollment
Fall 1997*

UMS Institution	Attendance Status		TOTAL
	Full-Time	Part-Time	
BOWIE STATE UNIVERSITY	2,501	2,666	5,167
Undergraduate	2,154	1,003	3,157
Graduate	347	1,663	2,010
COPPIN STATE COLLEGE	2,265	1,275	3,540
Undergraduate	2,213	831	3,044
Graduate	52	444	496
FROSTBURG STATE UNIVERSITY	4,082	1,117	5,199
Undergraduate	3,928	377	4,305
Graduate	154	740	894
SALISBURY STATE UNIVERSITY	4,652	1,370	6,022
Undergraduate	4,526	865	5,391
Graduate	126	505	631
TOWSON UNIVERSITY	11,043	4,481	15,524
Undergraduate	10,533	2,833	13,366
Graduate	510	1,648	2,158
UNIVERSITY OF BALTIMORE	2,145	2,464	4,609
Undergraduate	768	1,157	1,925
Graduate	1,377	1,307	2,684
UM, BALTIMORE	4,123	1,852	5,975
Undergraduate	546	392	938
Graduate	3,577	1,460	5,037
UM BALTIMORE COUNTY	6,807	3,056	9,863
Undergraduate	6,255	2,196	8,451
Graduate	552	860	1,412
UM COLLEGE PARK	25,521	7,191	32,712
Undergraduate	21,225	3,230	24,455
Graduate	4,296	3,961	8,257
UM EASTERN SHORE	2,689	520	3,209
Undergraduate	2,535	378	2,913
Graduate	154	142	296
UM UNIVERSITY COLLEGE	1,452	12,334	13,786
Undergraduate	1,219	9,026	10,245
Graduate	233	3,308	3,541
U SYSTEM OF MD STATEWIDE	67,280	38,326	105,606
Undergraduate	55,902	22,288	78,190
Graduate	11,378	16,038	27,416

*Preliminary Data

o:\FB9798\29.wb2

Source: UMS Preliminary Opening Enrollment (Fall 1997)

Information on Academic Disciplines

THE HISTORY OF THE UNITED STATES



Summary of Academic Programs and Services

Undergraduate Majors

- Accounting
- Art
- Biology
- Business Administration
- Chemistry
- Communication Arts
- Economics
- Elementary Education
- English
- Environmental Health
- Fine Arts
- French
- Geography
- History
- Info. Systems Management
- Liberal Studies
- Mathematics
- Medical Technology
- Music
- Nursing
- Philosophy
- Physical Education
- Physics
- Political Science
- Psychology
- Respiratory Therapy
- Social Work
- Sociology
- Spanish

Graduate Programs

- Business Administration
- Education
- English
- Master of Arts in Teaching
- Nursing
- Psychology
- Public School Administration

Cooperative Program

- Widener U. (Pa) in graduate nursing
- Design Schools of America in Art
- PA College of Podiatric Medicine
- PA College of Optometry
- U. of Md. Dental School
- SSU/UMES Dual Degree Biology/Environmental Science
- Credit Exchange Program with UMES (U. of Md., Eastern Shore)
- Dual Degree Engineering, U. of Md. (College Park), Old Dominion U. (Va.) and Widener U. (PA)
- SSU/UMES Dual Degree Social Work/Sociology Programs
- Collaborative Engineering Degree (SSU, UMES & UMCP)
- Master of Arts in Teaching (Collaborative Degree with UMES)

Pre-Professional Program

- Pre-dental
- Pre-engineering
- Pre-law
- Pre-medical
- Pre-optometry
- Pre-pharmacy
- Pre-physical therapy
- Pre-podiatry
- Pre-veterinary

Office of Registrar

- Fall/Winter/Spring Terms
- Institute for Retired Persons

Student Services

- Alcohol & Drug Prevention
- Bookstore
- Campus Recreation & Sports Clubs
- Career Development & Placement Services
- Community Service
- Counseling Services
- Cultural Programs
- Dining Services
- Disability Support Services
- Health Services

Academic Services

- Honors Program
- Academic Advising
- Learning Center/Tutoring
- Research Center for Delmarva Research & Culture
- Library
- Honor Society
- Instructional Technology
- ESOL

- International Student Services
- Intercollegiate Athletics
- Multi-ethnic Student Services
- Minority Affairs
- Public Safety
- Residence Life
- Student Employment
- Student Clubs & Organizations
- University Center Operations
- Honor Societies
- Off-Campus Housing Services

HEGIS Codes

The HEGIS Taxonomy of Disciplines is a widely utilized system for classifying academic disciplines.

The chart below details how our disciplines fit into the 2-digit HEGIS groupings.

Discipline	4-digit HEGIS code	2-digit HEGIS groups	Group Title
Biology	0401	04	Biological Sciences
Environmental Health	0420		
Accounting	0502	05	Business & Management
Business Administration	0506		
Communication Arts	0601	06	Communications
Computer Science	0701	07	Computer & Information Sciences
Info Systems Management	0702		
Education	0801	08	Education
Elementary Education	0802		
Secondary Education	0803		
Public School Administration	0827		
Science Education	0834		
Physical Education	0835		
Pre-engineering	0901	09	Engineering
Art	1001	10	Fine Arts
Art (Fine)	1002		
Music - Applied	1004		
Music	1005		
Dance	1008		
Modern Foreign Languages	1101	11	Foreign Languages
French	1102		
German	1103		
Spanish	1105		
Russian	1106		
Health	1201	12	Health Sciences
Nursing	1203		
Medical Technology	1223		
Respiratory Therapy	1299		
English	1501	15	Letters
Philosophy	1509		
Mathematics	1701	17	Mathematics
Military Science	1801	18	Military Science
Physics	1902	19	Physical Sciences
Chemistry	1905		
Geology	1914		
Psychology	2001	20	Psychology
Leisure Studies	2103	21	Public Affairs
Social Work	2104		
Social Science	2201	22	Social Sciences
Anthropology	2202		
Economics	2204		
History	2205		
Geography	2206		
Political Science	2207		
Sociology	2208		
General Studies	4901	49	Interdisciplinary
Interdisc. Studies	4999		

Enrollment in Undergraduate Degree Programs*
As Percentage of Total Undergraduate Degree-Seeking Students
Fall 1993 to Fall 1997

School and Degree Program	Fall 1993		Fall 1994		Fall 1995		Fall 1996		Fall 1997	
	No.	%	No.	%	No.	%	No.	%	No.	%
School of Liberal Arts										
Art	100	2.1%	100	2.0%	89	1.9%	95	2.0%	105	2.1%
Art (Fine)	3	0.1%	5	0.1%	7	0.1%	4	0.1%	1	0.0%
Communication Arts	305	6.4%	285	5.8%	304	6.3%	279	5.8%	332	6.7%
English	152	3.2%	166	3.4%	147	3.1%	137	2.8%	145	2.9%
French	5	0.1%	3	0.1%	6	0.1%	8	0.2%	6	0.1%
History	152	3.2%	159	3.2%	167	3.5%	169	3.5%	157	3.2%
Liberal Studies (General)	154	3.2%	136	2.8%	141	2.9%	121	2.5%	102	2.0%
Music	31	0.6%	35	0.7%	33	0.7%	41	0.8%	32	0.6%
Philosophy	25	0.5%	24	0.5%	28	0.6%	31	0.6%	31	0.6%
Political Science	120	2.5%	129	2.6%	112	2.3%	91	1.9%	104	2.1%
Psychology	249	5.2%	265	5.4%	257	5.3%	238	4.9%	241	4.8%
Social Science	22	0.5%	12	0.2%	5	0.1%	2	0.0%	0	0.0%
Sociology	48	1.0%	47	1.0%	45	0.9%	46	0.9%	45	0.9%
Spanish	7	0.1%	14	0.3%	12	0.2%	14	0.3%	15	0.3%
Subtotal	1373	28.6%	1380	28.2%	1353	28.1%	1276	26.3%	1316	26.4%
School of Education & Professional Studies										
Elementary Education	624	13.0%	615	12.6%	628	13.1%	631	13.0%	628	12.6%
Leisure Studies	21	0.4%	8	0.2%	1	0.0%	0	0.0%	0	0.0%
Physical Education	225	4.7%	255	5.2%	258	5.4%	258	5.3%	262	5.3%
Social Work	149	3.1%	183	3.7%	209	4.3%	188	3.9%	189	3.8%
Subtotal	1019	21.2%	1061	21.7%	1096	22.8%	1077	22.2%	1079	21.7%
School of Business										
Accounting	284	6.0%	268	5.5%	249	5.2%	258	5.3%	206	4.1%
Business Admin.	631	13.2%	605	12.3%	599	12.5%	639	13.2%	704	14.1%
Economics	31	0.6%	32	0.7%	29	0.6%	24	0.5%	19	0.4%
Info. Systems Management	53	1.1%	67	1.4%	65	1.4%	80	1.6%	110	2.2%
Subtotal	999	20.8%	972	19.8%	942	19.6%	1001	20.6%	1039	20.9%
School of Science & Technology										
Biology	471	9.8%	545	11.1%	603	12.5%	610	12.6%	601	12.1%
Chemistry	61	1.3%	57	1.2%	53	1.1%	46	0.9%	45	0.9%
Environmental Health	17	0.4%	38	0.8%	50	1.0%	49	1.0%	54	1.1%
Geography	59	1.2%	66	1.3%	76	1.6%	70	1.4%	65	1.3%
Mathematics	101	2.1%	128	2.6%	115	2.4%	118	2.4%	126	2.5%
Medical Technology	38	0.8%	44	0.9%	33	0.7%	35	0.7%	37	0.7%
Nursing	260	5.4%	287	5.9%	210	4.4%	180	3.7%	197	4.0%
Physical Sciences	53	1.1%	17	0.3%	4	0.1%	2	0.0%	1	0.0%
Physics	35	0.7%	46	0.9%	42	0.9%	41	0.8%	43	0.9%
Respiratory Therapy	51	1.1%	51	1.0%	68	1.4%	71	1.5%	58	1.2%
Subtotal	1146	23.9%	1279	26.1%	1254	26.1%	1222	25.2%	1227	24.7%
Undeclared Majors	260	5.4%	208	4.2%	162	3.4%	273	5.6%	316	6.3%
TOTAL	4797	100.0%	4900	100.0%	4807	100.0%	4849	100.0%	4977	100.0%

*Includes second bachelor's students.

o:\fb9798\30.wb2

Source: MHEC Enrollment Data by Program and Race, S1

Enrollment in Undergraduate Degree Programs
By School, Discipline, Class, and Status
Fall 1997

School and Degree Program	Freshmen		Sophomore		Junior		Senior		Second Bachelor		Total
	FT	PT	FT	PT	FT	PT	FT	PT	FT	PT	
School of Liberal Arts											
Art	20	2	23	2	32	5	16	3	2	0	105
Art (Fine)	0	0	0	0	0	0	0	0	0	1	1
Communication Arts	71	0	76	2	96	6	71	10	0	0	332
English	35	0	34	2	24	3	40	6	1	0	145
French	1	0	2	0	2	0	1	0	0	0	6
History	21	1	29	3	46	7	43	6	1	0	157
Liberal Studies	3	0	6	1	18	8	42	20	0	4	102
Music	11	0	7	0	5	0	6	0	1	2	32
Philosophy	2	0	4	1	12	0	7	3	1	1	31
Political Science	25	2	30	2	23	2	16	4	0	0	104
Psychology	55	1	46	5	62	3	53	15	1	0	241
Social Science	0	0	0	0	0	0	0	0	0	0	0
Sociology	8	2	5	1	12	1	13	3	0	0	45
Spanish	1	0	3	1	5	0	5	0	0	0	15
Subtotal	253	8	265	20	337	35	313	70	7	8	1316
School of Education & Professional Studies											
Elementary Education	104	3	130	6	156	14	166	21	19	9	628
Leisure Studies	0	0	0	0	0	0	0	0	0	0	0
Physical Education	60	1	59	5	62	2	65	6	2	0	262
Social Work	11	3	36	8	57	15	46	12	0	1	189
Subtotal	175	7	225	19	275	31	277	39	21	10	1079
School of Business											
Accounting	33	2	44	2	48	4	53	15	2	3	206
Business Administration	208	5	133	10	182	26	117	18	2	3	704
Economics	1	0	5	0	1	1	9	1	1	0	19
Info. System Management	17	0	16	2	28	6	29	7	4	1	110
Subtotal	259	7	198	14	259	37	208	41	9	7	1039
School of Science & Technology											
Biology	179	1	112	11	107	26	117	42	4	2	601
Chemistry	10	0	9	0	8	0	14	4	0	0	45
Environmental Health	4	0	6	0	17	3	16	6	1	1	54
Geography	4	0	10	4	21	3	20	3	0	0	65
Mathematics	46	1	17	2	25	1	24	8	1	1	126
Medical Tech.	4	0	8	3	9	1	9	0	2	1	37
Nursing	45	0	33	12	44	4	46	2	7	4	197
Physical Science	0	0	0	0	0	0	0	1	0	0	1
Physics	18	1	12	0	3	1	5	2	0	1	43
Respiratory Therapy	3	0	9	2	18	1	22	2	1	0	58
Subtotal	313	3	216	34	252	40	273	70	16	10	1227
Undeclared*	188	5	95	3	18	2	3	1	1	0	316
TOTAL	1188	30	999	90	1141	145	1074	221	54	35	4977

*Degree-seeking students only.

Source: MHEC Enrollment Data by Program and Race

o:\b9798\bs33-a

Enrollment in Degree Programs (Full and Part Time)
By School, Discipline, and Ethnicity
Fall 1997

School and Degree Program	African American	American Indian	Asian American	Hispanic	White	Foreign	Other/ Unknown	TOTAL
School of Liberal Arts								
Art	5	0	0	2	98	0	0	105
Art (Fine)	0	0	0	1	0	0	0	1
Communication Arts	25	1	3	7	292	4	0	332
English	10	0	2	0	133	0	0	145
French	1	0	1	0	4	0	0	6
History	12	2	1	0	142	0	0	157
Liberal Studies (General)	10	0	2	1	87	2	0	102
Music	0	0	1	0	31	0	0	32
Philosophy	1	0	0	0	30	0	0	31
Political Science	10	1	2	0	91	0	0	104
Psychology	15	1	0	2	223	0	0	241
Social Science	0	0	0	0	0	0	0	0
Sociology	5	0	0	0	40	0	0	45
Spanish	0	0	0	0	15	0	0	15
Subtotal	94	5	12	13	1186	6	0	1316
School of Education & Professional Studies								
Elementary Education	33	1	4	2	585	3	0	628
Leisure Studies	0	0	0	0	0	0	0	0
Physical Education	12	1	4	3	240	1	1	262
Social Work	38	0	1	2	148	0	0	189
Subtotal	83	2	9	7	973	4	1	1079
School of Business								
Accounting	17	0	1	1	184	3	0	206
Business Administration	42	2	5	5	641	8	1	704
Economics	0	0	1	1	17	0	0	19
Info. System Mgmt.	7	2	1	1	98	1	0	110
Subtotal	66	4	8	8	940	12	1	1039
School of Science & Technology								
Biology	32	1	20	7	538	3	0	601
Chemistry	3	0	2	0	40	0	0	45
Environmental Health	2	0	0	0	51	1	0	54
Geography	1	0	2	0	62	0	0	65
Mathematics	10	0	2	2	112	0	0	126
Medical Tech.	4	1	1	2	29	0	0	37
Nursing	21	0	2	2	169	3	0	197
Physical Science	0	0	0	0	1	0	0	1
Physics	3	0	0	0	40	0	0	43
Respiratory Therapy	5	0	3	1	49	0	0	58
Subtotal	81	2	32	14	1091	7	0	1227
Undeclared*	12	2	3	3	294	2	0	316
TOTAL	336	15	64	45	4484	31	2	4977
Graduate Full & Part-Time								
Business Administration	10	0	0	0	86	10	0	106
Education	6	1	2	3	162	1	0	175
Education, Administration	1	0	0	0	27	0	0	28
English	0	0	0	1	26	1	1	29
History	0	0	0	0	1	0	0	1
Nursing	6	0	0	0	38	1	0	45
Psychology	3	0	0	0	16	0	0	19
TOTAL	26	1	2	4	356	13	1	403

*Degree-seeking students only

Source: MHEC Enrollment Data by Program and Race

Enrollment in Degree Programs (Full and Part Time)
By School and Discipline
Fall 1993 to Fall 1997

School and Degree Program	Fall 1993	Fall 1994	Fall 1995	Fall 1996	Fall 1997	% Change 1993 to 1997	5 Year** Average
School of Liberal Arts							
Art	100	100	89	95	105	5.0%	98
Art (Fine)	3	5	7	4	1	-66.7%	4
Communication Arts	305	285	304	279	332	8.9%	301
English	152	166	147	137	145	-4.6%	149
French	5	3	6	8	6	20.0%	6
History	152	159	167	169	157	3.3%	161
Liberal Studies	154	136	141	121	102	-33.8%	131
Music	31	35	33	41	32	3.2%	34
Philosophy	25	24	28	31	31	24.0%	28
Political Science	120	129	112	91	104	-13.3%	111
Psychology	249	265	257	238	241	-3.2%	250
Social Science	22	12	5	2	0	-100.0%	10
Sociology	48	47	45	46	45	-6.3%	46
Spanish	7	14	12	14	15	114.3%	12
Subtotal	1373	1380	1353	1276	1316	-4.2%	1340
School of Education & Professional Studies							
Elementary Education	624	615	628	631	628	0.6%	625
Leisure Studies	21	8	1	0	0	-100.0%	10
Physical Education	225	255	258	258	262	16.4%	252
Social Work	149	183	209	188	189	26.8%	184
Subtotal	1019	1061	1096	1077	1079	5.9%	1066
School of Business							
Accounting	284	268	249	258	206	-27.5%	253
Business Administration	631	605	599	639	704	11.6%	636
Economics	31	32	29	24	19	-38.7%	27
Info. System Management	53	67	65	80	110	107.5%	75
Subtotal	999	972	942	1001	1039	4.0%	991
School of Science & Technology							
Biology	471	545	603	610	601	27.6%	566
Chemistry	61	57	53	46	45	-26.2%	52
Environmental Health	17	38	50	49	54	217.6%	42
Geography	59	66	76	70	65	10.2%	67
Mathematics	101	128	115	118	126	24.8%	118
Medical Technology	38	44	33	35	37	-2.6%	37
Nursing	260	287	210	180	197	-24.2%	227
Physical Science	53	17	4	2	1	-98.1%	15
Physics	35	46	42	41	43	22.9%	41
Respiratory Therapy	51	51	68	71	58	13.7%	60
Subtotal	1146	1279	1254	1222	1227	7.1%	1226
Undeclared*	260	208	162	273	316	21.5%	244
TOTAL	4797	4900	4807	4849	4977	3.8%	4866
Graduate							
Business Administration	99	109	116	95	106	7.1%	105
Education	241	217	210	196	175	-27.4%	208
Education, Administration	—	—	12	21	28	—	20
English	24	15	22	30	29	20.8%	24
History	20	11	4	3	1	-95.0%	8
Nursing	65	70	53	58	45	-30.8%	58
Psychology	34	28	23	25	19	-44.1%	26
TOTAL	483	450	440	428	403	-16.6%	441

*Degree-seeking students only.

**For programs in existence for less than 5 years, average has been calculated accordingly.

Source: MHEC Enrollment Data by Program & Race

FB9798/2bs33a.wb2

Secondary Education Track Enrollment
By Major and Classification
Fall 1997

Major	Freshmen	Sophomore	Junior	Senior	Undergraduate 2nd Bachelor	Total
Art	1	3	1	1	0	6
Biology	6	4	10	11	1	32
Chemistry	2	1	3	5	0	11
Communication Arts	0	0	0	0	0	0
Elementary Education	0	0	0	0	0	0
English	11	14	10	25	0	60
French	0	1	1	1	0	3
Geography	0	0	0	0	0	0
History	10	16	30	29	0	85
Math	11	5	11	12	1	40
Music	3	0	1	4	0	8
Physical Education	14	22	27	43	3	109
Physical Science	0	0	0	0	0	0
Physics	0	0	0	0	0	0
Political Science	0	1	0	0	0	1
Psychology	0	0	0	0	0	0
Social Science	0	0	0	0	0	0
Spanish	0	2	4	4	0	10
Liberal Studies	0	0	0	0	0	0
Unknown	0	0	0	0	0	0
Total	58	69	98	135	5	365

Source: SIS Z-Writer Report WBA250 dated 9/9/97
o:\fb9798\scdf97.wb2

Number of Students Graduating
with a Secondary Education Track
by Major

Major	1991-92	1992-93	1993-94	1994-95	1995-96	1996-97
Art	2	--	--	0	1	1
Biology	--	1	3	1	3	3
English	1	1	6	8	5	8
French	--	2	0	2	0	1
History	11	9	11	18	13	10
Mathematics	4	6	6	6	6	6
Music	--	1	0	0	0	1
Physical Education	8	20	18	18	24	24
Physical Science	--	1	0	3	0	0
Social Science	2	3	3	1	3	2
Spanish	2	1	0	1	0	3
Total	30	45	47	58	55	59

Source: Registrar's Office
o:\fb9798\scdgrad.wb2

Undergraduate Degrees Awarded
By School and Percent of Total Degrees
1992-93 through 1996-97

School	1992-93		1993-94		1994-95		1995-96		1996-97	
	No.	%	No.	%	No.	%	No.	%	No.	%
School of Liberal Arts										
Art	26	2.2%	21	1.7%	27	2.5%	18	1.6%	28	2.6%
Art (Fine)	4	0.3%	2	0.2%	1	0.1%	3	0.3%	3	0.3%
Communication Arts	97	8.2%	103	8.4%	77	7.1%	97	8.9%	92	8.4%
English	29	2.4%	30	2.5%	35	3.2%	42	3.8%	31	2.8%
French	4	0.3%	2	0.2%	3	0.3%	2	0.2%	1	0.1%
History	39	3.3%	36	3.0%	43	3.9%	47	4.3%	50	4.6%
Liberal Studies	110	9.3%	111	9.1%	79	7.2%	83	7.6%	66	6.0%
Music	4	0.3%	3	0.2%	2	0.2%	7	0.6%	6	0.5%
Philosophy	6	0.5%	8	0.7%	11	1.0%	7	0.6%	10	0.9%
Political Science	22	1.9%	28	2.3%	22	2.0%	27	2.5%	27	2.5%
Psychology	74	6.2%	62	5.1%	67	6.1%	74	6.8%	67	6.1%
Social Science	7	0.6%	8	0.7%	7	0.6%	4	0.4%	2	0.2%
Sociology	14	1.2%	16	1.3%	16	1.5%	16	1.5%	17	1.6%
Spanish	1	0.1%	0	0.0%	1	0.1%	0	0.0%	3	0.3%
Subtotal	437	36.8%	430	35.3%	391	35.8%	427	36.8%	403	33.4%
School of Education & Professional Studies										
Elementary Education	166	14.0%	186	15.3%	163	14.9%	161	14.8%	186	17.0%
Physical Education	41	3.5%	49	4.0%	38	3.5%	48	4.4%	68	6.2%
Leisure Studies	10	0.8%	12	1.0%	6	0.5%	4	0.4%	0	0.0%
Social Work	52	4.4%	49	4.0%	59	5.4%	62	5.7%	72	6.6%
Subtotal	269	22.7%	296	24.3%	266	24.4%	275	23.7%	326	27.0%
School of Business										
Accounting	69	5.8%	69	5.7%	62	5.7%	49	4.5%	66	5.0%
Business Administration	230	19.4%	184	15.1%	117	10.7%	114	10.4%	129	11.8%
Economics	7	0.6%	6	0.5%	8	0.7%	14	1.3%	6	0.5%
Info. System Management	7	0.6%	12	1.0%	22	2.0%	16	1.5%	22	2.0%
Subtotal	313	26.4%	271	22.2%	209	19.2%	193	16.6%	212	17.6%
School of Science & Technology										
Biology	38	3.2%	67	5.5%	78	7.1%	82	7.5%	104	9.5%
Chemistry	16	1.3%	5	0.4%	11	1.0%	4	0.4%	9	0.8%
Environmental Health	N/A	N/A	1	0.1%	6	0.5%	8	0.7%	12	1.1%
Geography	5	0.4%	21	1.7%	14	1.3%	31	2.8%	26	2.4%
Math	13	1.1%	14	1.1%	21	1.9%	21	1.9%	24	2.2%
Medical Technology	7	0.6%	11	0.9%	11	1.0%	16	1.4%	6	0.5%
Nursing	72	6.1%	63	5.2%	61	5.6%	76	7.0%	85	5.0%
Physics	3	0.3%	8	0.7%	1	0.1%	5	0.5%	8	0.7%
Physical Science	1	0.1%	8	0.7%	8	0.7%	2	0.2%	2	0.2%
Respiratory Therapy	12	1.0%	24	2.0%	14	1.3%	21	1.9%	19	1.7%
Subtotal	167	14.1%	222	18.2%	226	20.6%	265	22.8%	265	22.0%
TOTAL	1186	100.0%	1219	100.0%	1091	100.0%	1160	100.0%	1205	100.0%

Source: Degrees Awarded by Program and Race, Job N3Mid010 Program MIDN030

Honor Degrees										
Cum Laude	116	58.9%	178	63.3%	150	55.8%	164	47.1%	226	47.1%
Magna Cum Laude	46	23.4%	50	17.8%	67	24.9%	101	30.9%	80	30.9%
Summa Cum Laude	35	17.8%	53	18.9%	52	19.3%	72	22.0%	82	22.0%
TOTAL	197	100.0%	281	100.0%	269	100.0%	327	100.0%	388	100.0%

Source: Registrar's Office (*Major 1* reported only)

o:\9798\32.wb2

Degrees Awarded
Alphabetically by Program
Academic Year 1992-93 to 1996-97

Baccalaureate	1992-93	1993-94	1994-95	1995-96	1996-97	% Change AY 93 to AY 97	5 Year Average
Accounting	69	69	62	49	55	-20.3%	61
Art	26	21	27	18	28	7.7%	24
Art (Fine)	4	2	1	3	3	-25.0%	3
Biology	38	67	78	82	104	173.7%	74
Business Administration	230	184	117	114	129	-43.9%	155
Chemistry	5	5	11	4	9	80.0%	7
Communication Arts	97	103	77	97	92	-5.2%	93
Economics	7	6	8	14	6	-14.3%	8
Elementary Education	166	186	163	161	185	11.4%	172
English	29	30	35	42	31	6.9%	33
Environmental Health	—	1	6	8	12	—	7
French	4	2	3	2	1	-75.0%	2
Geography	13	21	14	31	26	100.0%	21
History	39	36	43	47	50	28.2%	43
Info. Systems Management	7	12	22	16	22	214.3%	16
Leisure Studies	10	12	6	4	0	-100.0%	6
Liberal Studies	110	111	79	83	66	-40.0%	90
Mathematics	16	14	21	21	24	50.0%	19
Medical Technology	7	11	11	15	6	-14.3%	10
Music	4	3	2	7	6	50.0%	4
Nursing	72	63	61	76	55	-23.6%	65
Philosophy	6	8	11	7	10	66.7%	8
Physical Education	41	49	38	48	68	65.9%	49
Physical Science	3	8	8	2	2	-33.3%	5
Physics	1	8	1	5	8	700.0%	5
Political Science	22	28	22	27	27	22.7%	25
Psychology	74	62	67	74	67	-9.5%	69
Respiratory Therapy	12	24	14	21	19	58.3%	18
Social Science	7	8	7	4	2	-71.4%	6
Social Work	52	49	59	62	72	38.5%	59
Sociology	14	16	16	16	17	21.4%	16
Spanish	1	0	1	0	3	200.0%	2
TOTAL	1186	1219	1091	1160	1205	1.6%	1172

Masters							
Business Administration	25	24	30	32	35	40.0%	29
Education	81	97	80	87	88	8.6%	87
School Administration	—	—	—	—	8	—	—
English	9	9	12	7	11	22.2%	10
History	3	2	6	6	2	-33.3%	4
Nursing	5	5	10	5	10	50.0%	7
Psychology	3	3	7	3	4	33.3%	4
TOTAL	126	140	145	140	158	25.4%	142

*Environmental Health shows a 4-year average.

Source: MHEC Degrees Awarded by Program and Race. "Major 1" reported only.

o:\fb9798\31.wb2

Number of Minors by School and Program
1996-97 Bachelor Degree Recipients

School	Aug./Dec. 1996	May 1997	Total
School of Liberal Arts			
Anthropology	0	4	4
Art	3	3	6
Communication Arts	5	6	11
English	4	15	19
French	1	1	2
German	0	1	1
History	3	13	16
Music	0	1	1
Philosophy	3	7	10
Political Science	2	5	7
Psychology	15	61	76
Sociology	1	10	11
Spanish	0	15	15
Subtotal	37	142	179
School of Business			
Business Administration	4	9	13
Economics	1	1	2
Marketing	17	18	35
Subtotal	22	28	50
School of Science & Technology			
Biology	6	17	23
Chemistry	7	24	31
Computer Science	0	3	3
Geography	0	1	1
Math	1	3	4
Physics	3	2	5
Subtotal	17	50	67
TOTAL	76	220	296

Source: 10-07-97 SPSS report DRF97.RES;12.
o:\FB9798\minor.wb2

**1996-97 Degrees Awarded
By Major and Track**
(Covers only those programs where tracks are offered.)

Major	(No track)	ACST	ADMN	ATTR	CFIT	CLSP	COSC	ENGR	ENSC	INDV	INTL	MCEL	MUED	PRAC	PREH	NRNC	SOSW	SCED	Total
Art	27																	1	28
Biology	54								26						19			3	102
Bus Admin.	156									4	4								164
Chemistry	4	4						1											9
English	34																	8	42
French	0																	1	1
History	42																	10	52
Mathematics	14						4											6	24
Music	4												1					1	6
Nursing	56		1			4								3		1			65
Phy Educ.	0			12	33					1								22	68
Phy Science	1							1											2
Physics	2							2				4							8
Spanish																		3	3
Social Sci	0																	2	2
Social Work	65																7		72
Total	459	4	1	12	33	4	4	4	26	5	4	4	1	3	19	1	0	57	641

Key to Tracks:

ACST: ACS Certification Progr	ENGR: Pre-Engineering	NRNC: Nursing, RN Challenge
ADMN: Administration	ENSC: Environmental Science	NRNT: Nursing, RN Transition
ATTR: Athletic Training	INDV: Individualized	PBUS: Pre-Business
CFIT: Corporate Fitness	INTL: International Business	PREH: Pre-Health
CLSP: Clinical Specialist	MCEL: Micro-electronics	SOSW: SOCI/SOWK Dual-degree
COSC: Computer Science	MUED: Music Education K-12	SCED: Secondary Education

Source: Purello SPSS file on 96-97 graduates dated 10/21/97 DRF96.RES\1

o:\fb9798\dgrtrak2.wb2

**1996-97 Degrees Awarded
By Major and Concentration**
(Covers only those programs where concentrations are offered)

Major	No Concentration	Comparative Literature	Computer Science	Creative Writing	Film	Finance	Mngmt.	Mktg. Mngmt.	Statistics	Total
Business	43					26	42	53		164
English	32	3		3	4					42
Mathematics	18		4						2	24
Total	93	3	4	3	4	26	42	53	2	230

Source: Purello SPSS file on 96-97 graduates dated 10/21/97 DRF96.RES;15

o:\fb9798\dgrcon2.wb2

**Degrees Awarded
By Type and Gender
Alphabetically by Program
Academic Year 1996-97**

Baccalaureate	Male	Female	Total	% of Total
Accounting	30	25	55	4.6%
Art	13	15	28	2.3%
Art (Fine)	2	1	3	0.2%
Biology	44	60	104	8.6%
Business Administration	70	59	129	10.7%
Chemistry	4	5	9	0.7%
Communication Arts	49	43	92	7.6%
Economics	5	1	6	0.5%
Elementary Education	24	161	185	15.4%
English	5	26	31	2.6%
Environmental Health	6	6	12	1.0%
French	0	1	1	0.1%
Geography	20	6	26	2.2%
History	39	11	50	4.1%
Info. System Management	14	8	22	1.8%
Leisure Studies	0	0	0	0.0%
Liberal Studies	30	36	66	5.5%
Mathematics	9	15	24	2.0%
Medical Technology	0	6	6	0.5%
Music	4	2	6	0.5%
Nursing	3	52	55	4.6%
Philosophy	5	5	10	0.8%
Physical Education	41	27	68	5.6%
Physical Science	2	0	2	0.2%
Physics	5	3	8	0.7%
Political Science	14	13	27	2.2%
Psychology	19	48	67	5.6%
Respiratory Therapy	7	12	19	1.6%
Social Science	1	1	2	0.2%
Social Work	10	62	72	6.0%
Sociology	10	7	17	1.4%
Spanish	0	3	3	0.2%
TOTAL	485	720	1205	100.0%
	Bachelor of Arts		367	30.5%
	Bachelor of Science		763	63.3%
	Bach of Social Work		72	6.0%
	Bachelor of Fine Arts		3	0.2%
* Total Baccalaureate			1205	100.0%

*Source: D3IRAMP/Purello- DRF97.RES;1

Master's				
Business Administration	21	14	35	22.2%
Education	19	69	88	55.7%
School Administration	5	3	8	5.1%
English	2	9	11	7.0%
History	0	2	2	1.3%
Nursing	0	10	10	6.3%
Psychology	1	3	4	2.5%
TOTAL	48	110	158	100.0%

Source: MHEC Degrees Awarded by Program & Race for August 96, December 96
and May 1997 degree recipients , Job N3MI0010, Program MIDN0 o:\fb9798\degree97.wb2

**Degrees Awarded
By Type and Ethnicity
Alphabetically by Program
Academic Year 1996-97**

Baccalaureate	African American	American Indian	Asian American	Hispanic	White	Foreign	Total
Accounting	3	0	1	0	51	0	55
Art	0	0	2	0	26	0	28
Art (Fine)	0	0	0	0	3	0	3
Biology	4	1	2	1	92	4	104
Business Administration	5	0	1	3	116	4	129
Chemistry	0	0	0	0	9	0	9
Communication Arts	5	1	0	0	85	1	92
Economics	0	0	0	0	6	0	6
Elementary Education	5	0	0	0	180	0	185
English	2	0	1	1	27	0	31
Environmental Health	1	0	0	0	11	0	12
French	0	0	0	0	1	0	1
Geography	0	0	0	0	26	0	26
History	3	0	0	0	47	0	50
Info. Systems Management	1	0	1	1	18	1	22
Leisure Studies	0	0	0	0	0	0	0
Liberal Studies	5	0	0	0	61	0	66
Mathematics	0	0	1	0	23	0	24
Medical Technology	1	0	1	0	4	0	6
Music	0	0	0	0	6	0	6
Nursing	2	0	1	1	50	1	55
Philosophy	0	0	0	0	10	0	10
Physical Education	4	1	2	1	60	0	68
Physical Science	0	0	0	0	2	0	2
Physics	0	0	0	0	8	0	8
Political Science	1	0	0	0	25	1	27
Psychology	3	1	0	1	62	0	67
Respiratory Therapy	2	0	0	0	17	0	19
Social Science	0	0	0	0	2	0	2
Social Work	12	0	0	0	60	0	72
Sociology	3	0	0	0	14	0	17
Spanish	1	0	0	0	2	0	3
TOTAL	63	4	13	9	1104	12	1205

Masters							
Business Administration	1	0	1	0	28	5	35
Education	3	0	0	0	85	0	88
School Administration	0	0	0	0	8	0	8
English	0	0	1	0	9	1	11
History	0	0	0	0	2	0	2
Nursing	0	0	1	0	9	0	10
Psychology	0	0	0	0	4	0	4
TOTAL	4	0	3	0	145	6	158

Source: MHEC Degrees Awarded by Program and Race "Major 1" reported only.

o:\fb9798\34aa.wb2

**Student Credit Hours
By School and Discipline
Fall 1993 to Fall 1997**

School and Discipline	Fall 1993	Fall 1994	Fall 1995	Fall 1996	Fall 1997	% Change in SCH* 1993 to 1997
School of Liberal Arts						
Anthropology	372	402	426	435	459	23.4%
Art	2,119	1936	2081	2029	2136	0.8%
Art (Fine)	—	3	—	—	—	—
Communication Arts	3,808	3943	3941	3947	4454	17.0%
English	5,958	5805	5259	5427	6183	3.8%
French	273	265	249	249	242	-11.4%
General Studies	1333	95	165	167	162	-87.8%
German	146	155	164	122	128	-12.3%
History	5,763	6114	5961	6291	6288	9.1%
Interdisciplinary Studies	272	467	425	448	484	77.9%
Modern Languages	—	54	45	0	33	—
Music	949	981	976	876	867	-8.6%
Music-Applied	354	319	296	274	287	-18.9%
Philosophy	1,342	1665	1685	1314	1515	12.9%
Political Science	1,167	1262	1265	1407	1401	20.1%
Psychology	4,852	4548	4693	4459	4185	-13.7%
Russian	30	30	24	15	33	10.0%
Social Science	12	9	0	0	3	-75.0%
Sociology	1,782	1512	1380	1212	1389	-22.1%
Spanish	494	579	633	681	772	56.3%
Subtotal	31,026	30,144	29,668	29,353	31,021	-0.0%
School of Education & Professional Studies						
Dance	111	136	181	156	176	58.6%
Education, Elementary	2,820	2613	2712	3039	2691	-4.6%
Education, General	3,306	3528	3625	3793	3747	13.3%
Education, Secondary	590	413	369	381	393	-33.4%
Health	289	314	307	264	273	-5.5%
Leisure Studies	312	171	69	69	51	-83.7%
Military Science	111	126	262	126	32	-71.2%
Physical Education	3,384	3403	3567	3870	3775	11.6%
Social Work	1,338	1629	1798	1668	1731	29.4%
Subtotal	12,261	12,333	12,890	13,366	12,869	5.0%
School of Business						
Accounting	1,881	1902	1881	1845	1713	-8.9%
Business Administration	5,853	5272	5778	5919	6455	10.3%
Economics	1,510	1482	1179	1287	1119	-25.9%
Info Systems Management	702	715	701	681	953	35.8%
Subtotal	9,946	9,371	9,539	9,732	10,240	3.0%
School of Science & Technology						
Biology	5,699	6822	6565	6482	6424	12.7%
Chemistry	3,176	3293	3136	3128	2779	-12.5%
Computer Science	918	939	971	1051	918	0.0%
Environmental Health	114	177	183	243	343	200.9%
Geography	2,791	2622	2432	2494	2568	-8.0%
Geology	225	234	228	240	186	-17.3%
Mathematics	3,949	3954	3635	3945	3784	-4.2%
Medical Technology	276	291	276	225	259	-8.2%
Nursing	1,741	1822	1817	1536	1348	-22.8%
Physics	1,480	1666	1634	1370	1395	-5.7%
Pre-Engineering	18	27	24	27	21	16.7%
Respiratory Therapy	647	568	657	683	584	-9.7%
Science Education	—	—	88	52	80	—
Subtotal	21,034	22,415	21,558	21,476	20,689	-1.6%
GRAND TOTAL	74,267	74,263	73,655	73,927	74,819	0.7%

Source: Faculty Credit Hours and Course Load by Discipline/Instructor, Job NMIS150 Program MISN220

o:\9798bsa37-2.wb2

Student Credit Hours and FTES

By Discipline & Course Level

Fall 1997

HEGIS CODE	DISCIPLINE Alphabetical	Student Credit Hours by Course Level			Total SCH
		Lower (100-200)	Upper (300-400)	Graduate (400G-600)	
0502	Accounting	939	774	0	1,713
2202	Anthropology	453	6	0	459
1001	Art	1,422	714	0	2,136
1002	Art (Fine)	0	0	0	0
0401	Biology	4,372	2,033	19	6,424
0506	Business Administration	1,239	4,637	579	6,455
1905	Chemistry	2,408	371	0	2,779
0601	Communication Arts	3,070	1,384	0	4,454
0701	Computer Science	870	48	0	918
1008	Dance	108	68	0	176
2204	Economics	951	168	0	1,119
0802	Education, Elementary	0	2,679	12	2,691
0801	Education, General	0	2,382	1,365	3,747
0803	Education, Secondary	0	390	3	393
0901	Engineering	21	0	0	21
1501	English	4,542	1,362	279	6,183
0420	Environmental Health	48	295	0	343
1102	French	186	53	3	242
4901	General Studies	116	25	21	162
2206	Geography	2,169	399	0	2,568
1914	Geology	186	0	0	186
1103	German	98	30	0	128
1201	Health	273	0	0	273
2205	History	4,827	1,413	48	6,288
0702	Info Systems Management	593	360	0	953
4999	Interdisciplinary Studies	435	49	0	484
4993	Leisure Studies	51	0	0	51
1701	Mathematics	3,392	344	48	3,784
1223	Medical Technology	37	222	0	259
1801	Military Science	3	29	0	32
1101	Modern Languages	33	0	0	33
1005	Music	758	103	6	867
1004	Music-Applied	190	92	5	287
1203	Nursing	0	1,147	201	1,348
1509	Philosophy	1,068	447	0	1,515
0835	Physical Education	2,384	1,385	6	3,775
1902	Physics	1,289	106	0	1,395
2207	Political Science	849	552	0	1,401
2001	Psychology	1,878	2,118	189	4,185
1299	Respiratory Therapy	0	584	0	584
1106	Russian	33	0	0	33
1999	Science Education	60	20	0	80
2201	Social Science	0	3	0	3
2104	Social Work	159	1,557	15	1,731
2208	Sociology	681	708	0	1,389
1105	Spanish	573	199	0	772
TOTAL STUDENT CREDIT HOURS		42,764	29,256	2,799	74,819
FTES by Course Level					
GRAND TOTAL FTES		2,850.9	1,950.4	233.3	5,035

Source: MINC Faculty Credit Hours and Course Load by Discipline/Instructor, Job No. NMIS150

Program No. MISN210. For FTES, divide by 15 at Lower and Upper Levels, and by 12 for Graduate.

o:\fb9798\38.wb2

Student Credit Hours and FTES

By Discipline & Course Level

DAY COURSES (8:00 A.M. TO 5:00 P.M.)

Fall 1997

HEGIS CODE	DISCIPLINE Alphabetical	Student Credit Hours by Course Level			Total SCH
		Lower (100-200)	Upper (300-400)	Graduate (400G-600)	
0502	Accounting	684	465	0	1,149
2202	Anthropology	453	6	0	459
1001	Art	1,212	714	0	1,926
1002	Art (Fine)	0	0	0	0
0401	Biology	4,288	2,033	19	6,340
0506	Business Administration	873	3,023	18	3,914
1905	Chemistry	2,108	371	0	2,479
0601	Communication Arts	2,698	1,267	0	3,965
0701	Computer Science	770	48	0	818
1008	Dance	108	49	0	157
2204	Economics	735	132	0	867
0802	Education, Elementary	0	2,337	0	2,337
0801	Education, General	0	1,950	105	2,055
0803	Education, Secondary	0	237	0	237
0901	Engineering	21	0	0	21
1501	English	4,233	759	147	5,139
0420	Environmental Health	48	196	0	244
1102	French	156	53	3	212
4901	General Studies	84	25	21	130
2206	Geography	2,169	399	0	2,568
1914	Geology	186	0	0	186
1103	German	98	30	0	128
1201	Health	273	0	0	273
2205	History	4,278	1,230	27	5,535
0702	Info Systems Management	375	63	0	438
4999	Interdisciplinary Studies	369	49	0	418
4993	Leisure Studies	51	0	0	51
1701	Mathematics	2,805	344	48	3,197
1223	Medical Technology	37	222	0	259
1801	Military Science	3	29	0	32
1101	Modern Languages	0	0	0	0
1005	Music	695	103	6	804
1004	Music-Applied	169	92	5	266
1203	Nursing	0	1,141	29	1,170
1509	Philosophy	969	447	0	1,416
0835	Physical Education	2,198	1,238	6	3,442
1902	Physics	1,289	106	0	1,395
2207	Political Science	849	483	0	1,332
2001	Psychology	1,755	1,809	21	3,585
1299	Respiratory Therapy	0	584	0	584
1106	Russian	33	0	0	33
1999	Science Education	60	20	0	80
2201	Social Science	0	3	0	3
2104	Social Work	159	1,084	3	1,246
2208	Sociology	681	651	0	1,332
1105	Spanish	573	199	0	772
TOTAL STUDENT CREDIT HOURS		38,545	23,991	458	62,994
FTES by Course Level					
GRAND TOTAL FTES		2,569.7	1,599.4	38.2	4,207.3

Source: MINC Faculty Credit Hours and Course Load by Discipline/Instructor, Job No. NMIS150

Program No. MISN210. For FTES, divide by 15 at Lower and Upper Levels, and by 12 for Graduate.

o:\fb9798\38-d.wb2

Student Credit Hours and FTES
By Discipline & Course Level
Evening Courses (After 5:00 pm) ONLY*
Fall 1997

HEGIS CODE	DISCIPLINE Alphabetical	Student Credit Hours by Course Level			Total SCH
		Lower (100-200)	Upper (300-400)	Graduate (400G-600)	
0502	Accounting	255	309	0	564
1001	Art	210	0	0	210
0401	Biology	84	0	0	84
0506	Business Administration	366	1,614	561	2,541
1905	Chemistry	300	0	0	300
0601	Communication Arts	372	117	0	489
0701	Computer Science	100	0	0	100
1008	Dance	0	19	0	19
2204	Economics	216	36	0	252
0602	Education, Elementary	0	342	12	354
0601	Education, General	0	432	1,260	1,692
0603	Education, Secondary	0	153	3	156
0901	Engineering	0	0	0	0
1501	English	309	603	132	1,044
0420	Environmental Health	0	99	0	99
1102	French	30	0	0	30
4901	General Studies	32	0	0	32
2206	Geography	0	0	0	0
1201	Health	0	0	0	0
2205	History	549	183	21	753
0702	Info Systems Mgmt Network	218	297	0	515
4999	Interdisciplinary Studies	66	0	0	66
4993	Leisure Studies	0	0	0	0
1701	Math	587	0	0	587
1801	Military Science	0	0	0	0
1101	Modern Languages	33	0	0	33
1005	Music	63	0	0	63
1004	Music Applied	21	0	0	21
1203	Nursing	0	6	172	178
1509	Philosophy	99	0	0	99
0835	Physical Education	186	147	0	333
2207	Political Science	0	69	0	69
2001	Psychology	123	309	168	600
2104	Social Work	0	473	12	485
2208	Sociology	0	57	0	57
1105	Spanish	0	0	0	0
TOTAL STUDENT CREDIT HOURS		4,219	5,265	2,341	11,825
FTE by Course Level					
FTES by Discipline		281.2	351.0	195.0	827.2

*No evening courses were offered as "TBA" and none were offered off-campus.
 SCH for courses taken at UMES not included here.

Source: MINC Faculty Credit Hours and Course Load by Discipline/Instructor,
 Job No. NMIS150 Program No. MISN210

o:\fb9798\38a.wb2

**Student Credit Hour Production
Courses Taken by UMES Students at SSU
By Discipline & Course Level
Fall 1997**

SSU ACADEMIC DISCIPLINE	Student Credit Hours by Course Level				
	Lower (100-200)	Upper (300-400)	Graduate (400G-600)	Total SCH	Course Enrollment
Accounting	3	0	0	0	1
Art	12	3	0	0	5
Biology	23	28	0	51	13
Business Administration	0	15	9	24	8
Chemistry	24	7	0	31	8
Communication Arts	6	0	0	6	2
Computer Science	12	0	0	12	4
Economics	3	0	0	3	1
Education	0	6	18	24	8
Elementary Education	0	0	0	0	0
English	6	0	0	6	2
French	3	0	0	3	1
General Studies	0	0	0	0	0
German	0	0	0	0	0
Geology	0	0	0	0	0
Health	0	0	0	0	0
History	6	6	0	12	4
ISMN	1	0	0	1	1
Mathematics	17	4	0	21	6
Medical Technology	0	0	0	0	0
Military Science	0	4	0	4	2
Music Applied	0	0	0	0	0
Philosophy	0	0	0	0	0
Physical Education	8	13	0	21	9
Physical Science	60	0	0	60	15
Political Science	0	3	0	3	1
Pre-Engineering	9	0	0	9	3
Psychology	3	24	0	27	9
Secondary Education	0	9	0	9	3
Sociology	0	9	0	9	3
Social Work	0	21	0	21	7
Spanish	3	3	0	6	2
Total	199	155	27	363	118
FRES by Course Level					
	13.3	10.3	2.3	25.9	

Source: Z-Writer "Student One-Liner for COOP Students" 11/05/97

o:\97-98\toget1.wb2

**Degrees Awarded In Dual Degree Programs
Academic Years 1993-94 through 1996-97**

Dual Degree Programs	1993-94	1994-95	1995-96	1996-97
Social Work/Sociology	3	4	7	8
Biology/Environmental Science	7	15	17	25
Chemistry/Engineering	—	—	—	1
Physics/Engineering	1	0	1	1
Physical Science/Engineering	4	1	1	1
Total	15	20	26	36

Source: Registrar's Office

o:\9798\duald.wb2

**Dual Degree Program in Engineering exists with Univ. of MD, College Park, Old Dominion Univ., & Widener Univ.,

Headcount of Students Participating In Collaborative Program

Interinstitutional Credit Exchange	Number
1. Other Institutions to SSU	99
2. SSU to other Institutions	195*
Dual Degree Students	Number
3. UMES to SSU	12
Sociology/Social Work (Track: SOSW)	
4. SSU to UMES	59**
Biology/Envir. Science (Track: ENSC)	

Source: Computer Center reports generated from the SIS information files.

o:\9798\Collab.wb2

(1) REG TYPE of COP; (2) REG TYPE other than COP and COOP=Y;
(3) Major 1 = SOWK and Track 1 = SOSW; and (4) Major 1 = BIOL and Track 1 = ENSC

*120 SSU students go to UMES taking 595 credit hours.

**There are 93 majors but only 59 are taking courses in this semester.

Analysis of Annualized FTE
Full-Time Equivalent Students
By Course Level

Semester	Undergraduate			Graduate	Total
	Lower	Upper	Subtotal		
Fall 1990	2998.2	1590.2	4588.4	205.8	4794.2
Spring 1991	2598.1	1704.0	4302.1	185.0	4487.1
% Change Fall to Spring	-13.3%	+7.2%	-6.2%	-10.1%	-6.4%
Annualized FY 1990-91	2798.2	1647.1	4445.3	195.4	4640.7
Fall 1991	2972.6	1701.8	4674.4	208.7	4883.1
Spring 1992	2584.0	1904.6	4488.6	204.0	4692.6
% Change Fall to Spring	-13.1%	11.9%	-4.0%	-2.3%	-3.9%
Annualized FY 1991-92	2778.3	1803.2	4581.5	206.4	4787.9
Fall 1992	2863.4	1927.9	4791.3	225.6	5016.9
Spring 1993	2483.4	2078.6	4562.0	213.3	4775.3
% Change Fall to Spring	-13.3%	7.8%	-4.8%	-5.5%	-4.8%
Annualized FY 1992-93	2673.4	2003.3	4676.7	219.5	4896.1
Fall 1993	2801.9	1973.2	4775.1	220.0	4995.1
Spring 1994	2545.7	2038.0	4583.7	222.5	4806.2
% Change Fall to Spring	-9.1%	3.3%	-4.0%	1.1%	-3.8%
Annualized FY 1993-94	2673.8	2005.6	4679.4	221.3	4900.7
Fall 1994	2863.7	1939.8	4803.5	227.8	5031.4
Spring 1995	2569.1	2082.7	4651.8	229.6	4881.4
% Change Fall to Spring	-10.3%	7.4%	-3.2%	0.8%	-3.0%
Annualized FY 1994-95	2716.4	2011.3	4727.7	228.7	4956.4
Fall 1995	2737.1	1995.8	4732.9	229.0	4961.9
Spring 1996	2424.7	2128.7	4553.4	234.2	4787.6
% Change Fall to Spring	-11.4%	6.7%	-3.8%	2.3%	-3.5%
Annualized FY 1995-96	2580.9	2062.3	4643.2	231.6	4874.8
Fall 1996	2749.3	1988.8	4738.1	237.9	4976
Spring 1997	2487.8	2040.6	4528.4	240.0	4768
% Change Fall to Spring	-9.5%	2.6%	-4.4%	0.9%	-4.2%
Annualized FY 1996-97	2618.6	2014.7	4633.3	239.0	4872.0
Fall 1997	2850.9	1950.4	4801.3	233.3	5035
Total Fall 1997	2850.9	1950.4	4801.3	233.3	5035

*Course Level: Lower = 100-200 level courses; Upper = 300-400G level courses; Graduate = 500 and above

Calculations prior to Fall 1995 include SCHs taken by SSU students at UMES.

o:\fb9798\annlife.wk1

Enrollment, Student Credit Hours, and FTE
Winter Terms and Summer Sessions
1987 to 1997

	Students			Student Credit Hours			FTE		
	UG	GRAD	TOTAL	UG	GRAD	TOTAL	UG	GRAD	TOTAL
Winter Terms									
Winter 1987	851	15	866	3243	51	3294	216	4	220
Winter 1988	1053	46	1099	4086	152	4238	272	13	285
Winter 1989	1131	26	1157	4555	84	4639	304	7	311
Winter 1990	1165	73	1238	4544	226	4770	303	19	322
Winter 1991	1321	49	1370	5251	160	5411	350	13	363
Winter 1992	1346	71	1417	5130	196	5326	342	16	358
Winter 1993	1392	43	1435	5330	141	5471	355	12	367
Winter 1994	1370	56	1426	5198	120	5318	347	10	357
Winter 1995	1214	67	1281	4570	148	4718	305	12	317
Winter 1996	1104	62	1166	4129	158	4287	275	13	288
Winter 1997	1063	53	1116	3844	126	3970	256	11	267
Summer Sessions									
Summer 1987	663	248	911	2816	950	3766	188	79	267
Summer 1988	682	260	942	2925	983	3908	195	82	277
Summer 1989	718	311	1029	3079	1302	4381	205	109	314
Summer 1990	864	363	1227	3488	1560	5048	233	130	363
Summer 1991	888	315	1203	3681	1242	4923	245	104	349
Summer 1992	859	326	1185	3557	1191	4748	237	99	336
Summer 1993	804	317	1121	3281	1211	4492	219	101	320
Summer 1994	783	289	1072	3215	1211	4426	214	86	300
Summer 1995	837	340	1177	3462	1247	4709	231	104	335
Summer 1996	776	332	1108	3272	1212	4484	218	101	319
Summer 1997	859	380	1239	3474	1588	5062	232	132	364

o:\FB9798\Sum-Win.wb2

UG FTE = (UG Student Credit Hours)/15 ; Grad FTE = (Grad Student Credit Hours)/12

Source: FTE Calculation Reports

Undergraduate Grade Distributions

Overall Percentages by Grade

Fall 1991 to Fall 1996

GRADE	Fall 1991	Fall 1992	Fall 1993	Fall 1994	Fall 1995	Fall 1996
A	23%	27%	27%	27%	30%	30%
B	34%	34%	33%	34%	33%	32%
C	22%	19%	20%	20%	18%	18%
PS (Pass)	2%	3%	3%	2%	3%	3%
D	5%	5%	5%	5%	4%	4%
F	4%	3%	3%	3%	3%	3%
W (Withdrawal)	5%	5%	5%	5%	5%	5%
S (Pass) *	3%	3%	3%	3%	3%	3%
** TOTAL	98%	99%	99%	99%	99%	98%

***"S" denotes "pass" and is given in courses which cannot be applied to undergraduate degree requirements.

**Totals may not equal 100% since "incompletes," "audits," "WP/WFs," and "CS" have been omitted from the table.

Source: Grade Distribution by Discipline, Job NMIS 100 Program No. MISN 120 (Withdrawals from SSU not included)

c:\QPFILES\40.wb2

Undergraduate Grade Distribution

Fall 1996

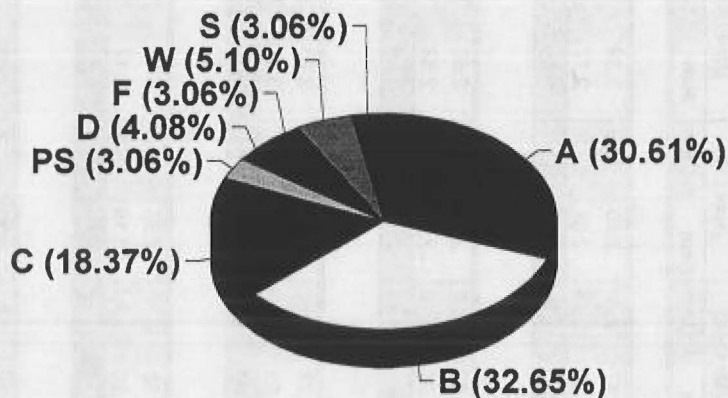

**Mean Average Semester Grade Point
And Cumulative Grade Point Averages
For Full-Time Undergraduates
by Class and Gender**

Class and Gender	FALL 1992		SPRING 1993		FALL 1993		SPRING 1994		FALL 1994		SPRING 1995		FALL 1995		SPRING 1996		FALL 1996		SPRING 1997	
	(N=4298)		(N=4117)		(N=4243)		(N=4121)		(N=4317)		(N=4178)		(N=4154)		(N=4101)		(N=4329)		(N=4070)	
	Sem	Cum	Sem	Cum	Sem	Cum	Sem	Cum	Sem	Cum	Sem	Cum	Sem	Cum	Sem	Cum	Sem	Cum	Sem	Cum
Freshmen																				
Male	2.47	2.44	2.50	2.48	2.39	2.33	2.48	2.42	2.49	2.42	2.62	2.51	2.57	2.51	2.54	2.48	2.39	2.30	2.55	2.42
Female	2.81	2.75	2.81	2.77	2.77	2.73	2.83	2.79	2.78	2.67	2.92	2.82	2.91	2.87	2.91	2.88	2.77	2.70	2.85	2.77
Both	2.65	2.60	2.67	2.64	2.60	2.54	2.68	2.62	2.65	2.56	2.79	2.69	2.78	2.72	2.76	2.72	2.60	2.52	2.72	2.61
Sophomores																				
Male	2.62	2.55	2.64	2.58	2.62	2.57	2.61	2.57	2.73	2.52	2.70	2.62	2.67	2.68	2.65	2.65	2.63	2.61	2.73	2.62
Female	2.92	2.90	2.87	2.80	2.88	2.86	2.92	2.79	3.02	2.77	2.99	2.88	2.92	2.87	2.96	2.88	2.95	2.88	2.99	2.88
Both	2.78	2.68	2.76	2.70	2.76	2.72	2.78	2.69	2.89	2.66	2.87	2.77	2.82	2.76	2.83	2.79	2.81	2.76	2.86	2.77
Juniors																				
Male	2.77	2.67	2.72	2.65	2.73	2.68	2.78	2.72	2.53	2.69	2.69	2.68	2.75	2.70	2.76	2.71	2.77	2.75	2.86	2.76
Female	3.05	2.90	3.06	2.92	3.07	2.94	3.06	2.94	2.86	2.91	3.12	2.97	3.07	2.97	3.10	3.00	3.07	3.01	3.17	3.01
Both	2.91	2.79	2.89	2.79	2.90	2.81	2.92	2.83	2.70	2.80	2.91	2.83	2.91	2.84	2.93	2.85	2.92	2.88	2.97	2.89
Seniors																				
Male	2.96	2.80	2.95	2.81	2.90	2.82	2.95	2.81	2.95	2.86	2.97	2.87	2.98	2.86	3.00	2.87	3.03	2.93	3.01	2.90
Female	3.20	3.00	3.19	3.02	3.17	3.04	3.17	3.05	3.16	3.07	3.21	3.06	3.29	3.12	3.24	3.11	3.27	3.14	3.29	3.14
Both	3.08	2.90	3.07	2.92	3.04	2.93	3.06	2.93	3.06	2.97	3.09	2.97	3.14	3.00	3.12	3.00	3.15	3.04	3.15	3.02
TOTAL																				
MALE	2.70	2.61	2.72	2.65	2.66	2.60	2.73	2.65	2.67	2.62	2.76	2.69	2.75	2.68	2.77	2.70	2.71	2.65	2.82	2.71
FEMALE	3.00	2.87	3.00	2.89	2.98	2.90	3.01	2.91	2.96	2.86	3.07	2.95	3.04	2.96	3.07	2.99	3.02	2.94	3.10	2.98
BOTH	2.86	2.75	2.88	2.78	2.84	2.76	2.88	2.79	2.83	2.75	2.94	2.84	2.92	2.84	2.94	2.87	2.89	2.82	2.98	2.86

Source: SPSS Longitudinal Reports, POP964P.RES;1 and POP972P.RES;22

o:\fb9798\41.wb2

Information on Student Recruitment, Enrollment & Employment

**Comparison of Combined S.A.T. Scores
of First-Time Freshmen
Fall 1982 - Fall 1997**

Fall Semester	Salisbury State Average*	Maryland High School Senior Average	National Average
1982	866	889	893
1983	871	893	893
1984	881	897	897
1985	908	910	906
1986	915	911	906
1987	920	914	906
1988	933	908	904
1989	991	914	903
1990	1019	908	900
1991	1032	904	896
1992	1036	907	899
1993	1045	909	902
1994	1084	908	902
1995	1085	909	910
1996	1132	1101	1013
1997	1112	1014	1016

5 Year Comparison (1993 to 1997)

% Change	6.4%	11.6%	12.6%
-----------------	-------------	--------------	--------------

10 Year Comparison (1988 to 1997)

% Change	19.2%	11.7%	12.4%
-----------------	--------------	--------------	--------------

Source: MHEC S-11 Institutional SAT Profile Report
Job NMIX050, Program MIXN070

o:\fb9798\sat82-97.wb2

Maryland and National Averages - SSU's Admissions Office

*Based on number of students with SAT scores.

S.A.T. Score Ranges
New Freshmen
Fall 1992 - Fall 1997

SAT-VERBAL	Fall 1992	Fall 1993	Fall 1994	Fall 1995	Fall 1996	Fall 1997
Score Ranges						
700-800	-	1	3	1	18	18
600-699	35	48	50	48	166	179
500-599	217	215	226	233	407	515
400-499	285	293	213	194	79	136
300-399	33	32	17	15	3	2
200-299	1	0	1	0	0	1
Others*	65	147	177	159	20	23
Total Freshmen	636	736	687	650	693	874
MEAN Score	491	491	508	509	563	553

SAT-MATH						
Score Ranges						
700-800	11	18	20	19	23	19
600-699	119	144	163	177	193	205
500-599	305	319	279	239	381	511
400-499	122	102	47	50	73	114
300-399	14	6	1	6	3	2
200-299	-	-	0	0	0	0
Others*	65	147	177	159	20	23
Total Freshmen	636	736	687	650	693	874
MEAN Score	545	554	576	576	569	559

SAT-COMBINED						
Score Ranges						
1400-1500	-	1	1	2	7	4
1300-1399	5	13	20	8	36	47
1200-1299	33	44	57	66	125	118
1100-1199	120	110	126	142	261	267
1000-1099	223	204	209	185	197	329
900-999	157	195	85	76	31	78
800-899	15	10	10	9	16	7
700-799	18	12	2	3	-	1
600-699	-	-	-	-	-	-
500-599	-	-	-	-	-	-
Others*	65	147	177	159	20	23
Total Freshmen	636	736	687	650	693	874
MEAN Score	1036	1045	1084	1085	1132	1112

* "Others" are freshmen without SAT scores.

o:\b9798\43.wb2

Source: SAT Profile of Enrolled First-Time Freshmen, MINC Job N3MIS230, Program MISN350

**Top Feeder High Schools
To Salisbury State University
Fall 1997**

Maryland High Schools	County	No. of Full-Time Freshmen Attending	% of SSU Freshmen Class
James M. Bennett Senior High School	Wicomico	25	2.9%
Parkside High School	Wicomico	22	2.5%
Stephen Decatur High School	Worcester	20	2.3%
Perry Hall High School	Baltimore	19	2.2%
Wicomico Senior High School	Wicomico	17	1.9%
Cambridge South Dorchester High School	Dorchester	16	1.8%
Oakland Mills High School	Howard	11	1.3%
Snow Hill High School	Worcester	11	1.3%
Walkersville High School	Frederick	11	1.3%
Washington High School	Somerset	11	1.3%
Bel Air High School	Harford	10	1.1%
C. Milton Wright High School	Harford	9	1.0%
Centennial High School	Howard	9	1.0%
Broadneck Senior High School	Anne Arundel	8	0.9%
Franklin High School	Baltimore	8	0.9%
Glenelg High School	Howard	8	0.9%
Leonardtwn High School	St. Mary's	8	0.9%
Loch Raven High School	Baltimore	8	0.9%
Old Mill Senior High School	Anne Arundel	8	0.9%
North Caroline High School	Caroline	8	0.9%
TOTAL	20 Schools	247	28.2%

Out of State High Schools	State	No. of Full-Time Freshmen Attending	% of SSU Freshmen Class
Mainland Regional High School	New Jersey	4	0.5%
Sussex Central Senior High School	Delaware	4	0.5%
Ward Melville High School	New York	4	0.5%
Yorktown High School	New York	4	0.5%
Bayport-Blue Point High School	New York	3	0.3%
Ewing High School	New Jersey	3	0.3%
Lenape High School	New Jersey	3	0.3%
Massapequa High School	New York	3	0.3%
Middletown High School South	New Jersey	3	0.3%
Mount Olive High School	New Jersey	3	0.3%
Seaford Senior High School	Delaware	3	0.3%
Shawnee High School	New Jersey	3	0.3%
Smithtown High School	New York	3	0.3%
Washington Township High School	New Jersey	3	0.3%
TOTAL	14 Schools	46	5.3%

Total First-Time Full-Time Freshmen	All States/Counties	875
--	----------------------------	------------

Applications / Acceptances / Enrollment

First Time Freshmen

Fall 1992 to Fall 1997

Applicants for 1st Time Freshmen Admission	Fall 1992	Fall 1993	Fall 1994	Fall 1995	Fall 1996	Fall 1997	% Change 1992-1997
Within County							
Applied	175	156	202	144	163	173	-1.1%
Accepted	99	90	133	85	91	121	22.2%
Enrolled	71	60	85	65	61	85	19.7%
Outside County, In-State							
Applied	2073	2252	2224	2063	2288	2528	21.9%
Accepted	1112	1264	1115	1035	1172	1488	33.8%
Enrolled	395	448	402	397	450	543	37.5%
Outside State							
Applied	1641	1802	1966	1627	1635	1614	-1.6%
Accepted	720	872	827	687	683	936	30.0%
Enrolled	167	225	195	185	178	243	45.5%
Foreign							
Applied	12	9	15	6	12	19	58.3%
Accepted	9	6	12	4	6	11	22.2%
Enrolled	3	3	5	3	4	4	33.3%

GRAND TOTAL

Applied	3901	4219	4407	3840	4098	4334	11.1%
Accepted	1940	2232	2087	1811	1952	2556	31.8%
Enrolled	636	736	687	650	693	875	37.6%
% Applicants Accepted	50%	53%	47%	47%	48%	59%	18.6%
% Accepted Enrolled	33%	33%	33%	36%	36%	34%	4.4%
% Applicants Enrolled	16%	17%	16%	17%	17%	20%	23.8%

Source: Applications, Acceptances and Enrollments - Degree Seeking, MINC Job NMIS330

o:\fb9798\44sm45sm.wb2

Applications / Acceptances / Enrollment

Transfer Students

Fall 1992 to Fall 1997

Applicants for Transfer From Other Institutions	Fall 1992	Fall 1993	Fall 1994	Fall 1995	Fall 1996	Fall 1997	% Change 1992-1997
Within County							
Applied	84	91	105	75	108	125	48.8%
Accepted	65	66	79	60	95	110	69.2%
Enrolled	61	55	65	49	91	102	67.2%
Outside County, In-State							
Applied	638	686	650	529	580	607	-4.9%
Accepted	465	481	491	413	484	476	2.4%
Enrolled	326	333	331	327	367	368	12.9%
Outside State							
Applied	335	328	435	307	284	261	-22.1%
Accepted	240	223	320	231	227	201	-16.3%
Enrolled	149	124	191	141	145	116	-22.1%
Foreign							
Applied	2	7	15	4	11	22	1000.0%
Accepted	2	5	10	3	9	10	400.0%
Enrolled	2	0	7	3	9	9	350.0%

GRAND TOTAL

Applied	1059	1112	1205	915	983	1015	-4.2%
Accepted	772	775	900	707	815	797	3.2%
Enrolled	538	512	594	520	612	595	10.6%
% Applicants Accepted	73%	70%	75%	77%	83%	79%	7.7%
% Accepted Enrolled	70%	66%	66%	74%	75%	75%	7.1%
% Applicants Enrolled	51%	46%	49%	57%	62%	59%	15.4%

Source: Applications, Acceptances and Enrollments - Degree Seeking, MINC Job NMIS330

o:\fb9798\44sm45sm.wb2

Student Transfers
Full-Time and Part-Time Undergraduates
By Maryland Institution Previously Attended
Fall 1993 to Fall 1997

Maryland Institution	1993		1994		1995		1996		1997	
	FT	PT	FT	PT	FT	PT	FT	PT	FT	PT
Allegany Community College	1	-	3	-	2	-	-	-	5	-
Anne Arundel Community College	46	-	50	2	50	-	44	5	49	3
Baltimore City Community College	-	-	-	-	-	-	-	-	2	-
Bowie State University	-	1	-	-	-	-	-	1	-	-
Columbia Union College	-	-	-	-	-	-	1	-	-	-
Community College of Baltimore	-	-	-	-	-	-	2	-	-	-
New Baltimore Community College	-	-	2	-	-	-	-	-	-	-
Carroll Community College	1	-	6	-	11	-	5	-	-	-
Catonsville Community College	16	-	16	-	8	2	8	-	8	-
Cecil Community College	6	-	6	1	13	-	8	-	6	1
Charles County Community College	33	-	35	-	27	3	23	1	29	-
Chesapeake College	24	2	31	8	27	6	30	7	27	4
College of Notre Dame	2	-	1	-	1	-	2	-	1	1
Coppin State College	-	-	1	-	-	-	-	-	1	-
Dundalk Community College	1	-	-	-	2	-	1	1	2	-
Essex Community College	13	-	15	-	11	-	14	-	13	1
Frederick Community College	12	-	5	-	10	-	17	3	8	1
Frostburg State University	5	-	9	1	8	-	11	1	8	1
Garrett Community College	1	-	1	-	2	-	2	-	-	-
Goucher College	-	-	-	-	-	-	-	-	-	-
Hagerstown Junior College	7	-	4	-	7	-	8	-	6	-
Harford Community College	12	1	14	1	24	1	15	-	13	-
Hood College	-	-	-	-	1	-	-	-	-	-
Howard Community College	6	-	5	-	7	-	7	-	8	2
Loyola College	3	-	-	-	-	-	-	-	1	-
Maryland Institute	-	-	-	-	-	-	1	-	1	-
Montgomery College, Takoma	-	-	2	-	-	-	-	-	1	-
Montgomery College, Rockville	1	-	2	-	-	-	2	-	5	-
Montgomery College, Germantown	19	3	25	-	7	1	17	1	9	-
Morgan State University	-	-	-	-	-	-	-	-	-	-
Mount Saint Mary's College	-	-	1	-	-	-	2	-	-	-
Prince George's Community College	21	-	6	-	13	-	12	-	12	-
St. John's College	-	-	-	-	-	-	-	-	1	-
St. Mary's College of MD	-	-	1	-	-	-	3	-	-	1
Towson State University	5	-	5	-	9	-	8	1	5	1
Univ. of Maryland, Baltimore	-	-	-	-	-	-	1	-	-	-
Univ. of Maryland, Baltimore County	3	-	8	-	3	1	7	2	6	-
Univ. of Maryland, College Park	6	2	7	1	9	-	5	-	12	1
Univ. of Maryland, Eastern Shore	12	4	10	1	12	9	12	3	17	9
Univ. of Maryland, Univ. College	2	-	1	-	1	-	-	-	-	-
U.S. Naval Academy	-	-	1	-	-	-	-	-	-	-
Villa Julie College	2	1	2	1	-	-	2	-	1	1
Yorktown Business Institute	-	-	-	-	-	-	-	-	-	-
Washington College	2	-	3	-	2	-	1	-	2	-
Western Maryland College	-	-	-	-	2	-	1	-	1	-
Wor-Wic Community College	27	17	37	18	32	11	41	22	66	17
Subtotal	289	31	315	34	301	34	313	48	326	44
Out-of-State Colleges	157	27	221	16	169	13	199	26	182	23
Unknown	0	1	0	1	1	0	10	6	10	27
Total Transfers	446	59	536	51	471	47	522	80	518	94

Source: MINC Credit Hours Transferred by Transfer College, Job No. NMIS360 Program No. MISN410
o:\fb9798\46.wb2

**Transfer Patterns to Salisbury State University
by Sending Institutions
Fall 1992 - Fall 1997**

Entering Transfers From:	Fall 1992		Fall 1993		Fall 1994		Fall 1995		Fall 1996		Fall 1997	
	No.	% of Total	No.	% of Total	No.	% of Total	No.	% of Total	No.	% of Total	No.	% of Total
Md. Eastern Shore Community Colleges (N=3)	84	16%	76	15%	101	17%	72	15%	79	15%	99	19%
Md. Eastern Shore Four-Year Colleges & Institutions (N=2)	17	3%	20	4%	14	2%	14	3%	12	2%	12	2%
Md. Western Shore Community Colleges (N=13)	194	37%	193	38%	194	33%	173	37%	179	34%	166	31%
Md. Four-Year Colleges & Universities (N=14)	20	4%	32	6%	39	7%	41	9%	46	9%	69	11%
Out-of-state Community Colleges & Four-Year Institutions	212	40%	184	36%	237	40%	169	36%	201	38%	182	35%
Unknown/Other	3	1%	1	0%	1	0%	1	0%	10	2%	10	2%
GRAND TOTAL	530	100%	506	100%	586	100%	470	100%	526	100%	527	100%

Source: MINC Credit Hours Transferred by Transfer College, Job No. NMIS360 Program No. MISN410
o:\fb9697\tr-trend

**Retention & Graduation Rates for Transfer Students
Entering Juniors
Fall 1991 through Fall 1996 Classes**

Year	Headcount	% Enrolled After:			% Graduated After:			
		1st Year	2nd Year	3rd Year	2nd Year	3rd Year	4th Year	5th Year
1991	106	90.6%	33.0%	12.3%	55.7%	78.3%	84.9%	87.7%
1992	119	90.8%	38.7%	10.1%	50.4%	82.4%	85.8%	88.2%
1993	131	90.8%	37.4%	13.0%	45.8%	71.0%	79.4%	—
1994	147	82.3%	38.8%	8.2%	40.1%	71.4%	—	—
1995	159	83.0%	33.3%	—	—	—	—	—
1996	137	84.0%	—	—	—	—	—	—

Source: LONG914L.RES (12-DEC-97); LONG924K.RES (12-DEC-97)
LONG934I.RES(12-DEC-97); LONG944G.RES(12-DEC-97)
LONG954E.RES(12-DEC-97); LONG964C.RES(12-DEC-97)

o:\fb9798\jreten.wb2

Undergraduate Financial Aid Awards Summary Fiscal Year 1993-94 to 1996-97

Type	Number of Recipients			
	FY 1993-94	FY 1994-95	FY 1995-96	FY 1996-97
GRANTS				
Federal Pell Grants	761	785	810	887
Federal Supplemental Educational Opportunities Grants	236	341	283	167
Vocational Rehabilitation Grants	31	36	31	39
Grants from Private Sources	62	53	45	30
LOANS				
Federal Perkins Loans	148	140	213	159
Federal Stafford Loans*	1433	2708	2279	2422
Federal PLUS Loans**	234	546	658	719
Federal SLS & all other Federal***	81	0	0	0
From Private Sources	7	0	0	4
SCHOLARSHIPS				
General State	445	510	544	660
House of Delegates	122	126	119	144
Senatorial	364	356	302	296
State Distinguished	51	56	60	49
All Other From Commission****	38	11	8	26
Other Race/Desegregation	87	76	87	35
Federal Scholarships	15	13	14	20
Institutional High Ability	88	111	93	109
Other Institutional Scholarships	2	0	1	7
Private High Ability	196	231	224	207
Other Private Scholarships	275	317	335	320
Tuition waivers for emp./dependents	176	168	169	205
Tuition waivers for senior cit./disabled	20	20	22	18
Tuition waivers for students	100	179	223	246
STUDENT EMPLOYMENT				
Federal College Work/Study	65	75	53	44
Institutional Employment*****	N/A	N/A	N/A	N/A
Total Unduplicated Number of Recipients for ALL Types of Aid.	3045	3047	3266	2103*

*University System of MD's new format concerning the calculation of unduplicated number of recipients makes total lower than previous years.

**PLUS is a program whereby parents take out loans on behalf of the education of their children.

***SLS is Supplemental Loans to Students

****Commission indicates (Maryland Commission of Higher Education) through the State Scholarship Board.

*****Reporting of this item is no longer required.

o:\FB9798\47-48.wb2

Source: HEGIS reports on financial aid awards, Form S-5

Graduate Financial Aid Awards Summary

Fiscal Year 1993-94 to 1996-97

Type	Number of Recipients			
	FY 1993-94	FY 1994-95	FY 1995-96	FY 1996-97
GRANTS/SCHOLARSHIPS/FELLOWSHIPS				
Federal Sources	1	2	10	10
Other Race/Desegregation Grants	8	11	6	2
State Scholarships from Commission*	7	0	12	9
Tuition Waivers for Students	3	47	1	7
Tuition Waivers for emp./dependents	84	46	52	52
Tuition Waivers for Senior Cit./Disabled	1	2	1	0
Private Sources	3	4	5	4
LOANS				
Federal Stafford Loans**	70	143	112	85
Federal PLUS Loans***	0	0	0	0
Federal SLS & all other Federal****	8	0	0	0
Private Sources	1	0	0	0
STUDENT EMPLOYMENT				
Student Assistantships	36	35	35	33
Other Instit. Student Employment*****	N/A	N/A	N/A	N/A
Tuition Waivers to Graduate Assistants	47	34	44	41
Total Unduplicated Number of Recipients for ALL Types of Aid	218	177	182	118*

*University System of MD's new format concerning the calculation of unduplicated number of recipients makes total amount lower than previous years.

**Guaranteed student loans.

***PLUS is a program whereby parents take out loans on behalf of the education of their children.

****SLS is Supplemental Loans to Students

*****Reporting of this item is no longer required.

o:\FB9798\47-48.wb2

SOURCE: HEGIS reports on financial aid awards, Form S-5

Retention and Graduation Rates For Freshmen Classes, 1986-1996 At Salisbury State University

Retention Rates

The following retention rates are calculated from the number of first-time, full-time freshmen starting at SSU each fall and returning to SSU each subsequent fall semester. In order to track a freshmen class of a particular year, read down the column.

Fall Class of Freshmen	Fall 1986	Fall 1987	Fall 1988	Fall 1989	Fall 1990	Fall 1991	Fall 1992	Fall 1993	Fall 1994	Fall 1995	Fall 1996	5 Year Average
	% Enr	% Enr	% Enr	% Enr	% Enr	% Enr	% Enr	% Enr	% Enr	% Enr	% Enr	% Enr
Initial Enrollment Number												
Whites	634	738	779	704	602	659	569	654	609	591	609	
African-Am	30	54	66	60	43	37	48	55	53	34	61	
All	685	803	855	773	659	711	634	726	678	642	685	
Enrollment 1 Year Later												
	Fall 87	Fall 88	Fall 89	Fall 90	Fall 91	Fall 92	Fall 93	Fall 94	Fall 95	Fall 96	Fall 97	
Whites	72.5%	77.5%	77.7%	84.4%	78.6%	80.1%	83.8%	80.4%	80.5%	83.9%	86.4%	83.0%
African-Am	65.5%	70.4%	66.7%	75.0%	86.0%	67.6%	72.9%	58.2%	71.7%	79.4%	70.5%	70.5%
All	72.0%	77.1%	76.7%	83.6%	78.3%	79.5%	82.6%	78.7%	79.5%	83.5%	84.7%	81.8%
Enrollment 2 Years Later												
	Fall 88	Fall 89	Fall 90	Fall 91	Fall 92	Fall 93	Fall 94	Fall 95	Fall 96	Fall 97	Fall 98	
Whites	58.3%	68.0%	67.8%	71.0%	67.6%	69.0%	72.8%	68.2%	70.0%	76.1%		71.2%
African-Am	51.7%	61.1%	51.5%	60.0%	72.1%	54.1%	62.5%	56.4%	66.0%	73.5%		62.5%
All	57.5%	67.5%	66.4%	70.1%	67.4%	68.5%	71.3%	67.2%	69.2%	75.7%		70.4%
Enrollment 3 Years Later*												
	Fall 89	Fall 90	Fall 91	Fall 92	Fall 93	Fall 94	Fall 95	Fall 96	Fall 97	Fall 98	Fall 99	
Whites	54.8%	64.1%	65.1%	67.3%	62.6%	65.3%	67.3%	64.5%	67.3%			65.4%
African-Am	37.9%	51.9%	48.5%	56.7%	60.5%	54.1%	60.4%	51.0%	60.4%			57.3%
All	53.9%	63.1%	63.7%	66.4%	62.1%	64.8%	66.1%	63.4%	66.2%			64.5%

*Fall enrollment figures are after "add/drop" and include students who may graduate during that term.

Graduation Rates

The following graduation rates are calculated from the number of first-time, full-time freshmen starting at SSU each fall and remaining to graduate from SSU. In order to track a freshmen class of a particular year, read down the column.

Fall Class of Freshmen	Fall 1986	Fall 1987	Fall 1988	Fall 1989	Fall 1990	Fall 1991	Fall 1992	Fall 1993	Fall 1994	Fall 1995	3-Year Average	5-Year Average
Initial Enrollment												
Whites	634	738	779	704	602	659	569	654	609	591		
African-Am	30	54	66	60	43	37	48	55	53	34		
All	685	803	855	773	659	711	634	726	678	642		
	% Grad	% Grad	% Grad	% Grad	% Grad	% Grad	% Grad	% Grad	% Grad	% Grad	% Grad	% Grad
4 Year Graduation Rate**												
	Spring 90	Spring 91	Spring 92	Spring 93	Spring 94	Spring 95	Spring 96	Spring 97	Spring 98	Spring 99		
Whites	28.3%	38.3%	34.3%	39.5%	41.7%	41.6%	43.4%	42.5%			42.5%	41.7%
African-Am	10.3%	18.5%	9.1%	26.7%	23.3%	13.5%	22.9%	25.5%			20.6%	22.4%
All	27.4%	36.6%	32.3%	38.4%	40.2%	40.2%	41.6%	40.8%			40.9%	40.2%
5 Year Graduation Rate												
	Spring 91	Spring 92	Spring 93	Spring 94	Spring 95	Spring 96	Spring 97	Spring 98	Spring 99	Spring 00		
Whites	44.5%	52.6%	52.9%	57.1%	54.7%	55.9%	59.8%				56.8%	56.1%
African-Am	27.6%	29.6%	25.8%	43.3%	46.5%	32.4%	39.6%				39.5%	37.5%
All	43.5%	50.9%	50.9%	56.0%	53.6%	54.7%	57.6%				55.3%	54.6%
6 Year Graduation Rate												
	Spring 92	Spring 93	Spring 94	Spring 95	Spring 96	Spring 97	Spring 98	Spring 99	Spring 00	Spring 01		
Whites	49.1%	56.9%	55.8%	60.5%	58.2%	57.6%					58.8%	57.8%
African-Am	31.0%	37.0%	30.3%	45.0%	53.5%	37.8%					45.4%	40.7%
All	48.0%	55.4%	53.9%	59.2%	57.2%	56.8%					57.7%	56.5%

**Graduation figures are "Post-grades" and are cumulative.

o:\fb9798\54pg.wb2

Six-Year Graduation Rates Of SSU First-Time Full-Time Freshmen *From SSU and From Other UMS Institutions*

The table below shows two different sets of graduation rates; (1) Students who stayed at SSU and graduated, and
(2) Students who transferred out to another UMS Institution and subsequently graduated from that institution.

Entering Freshman Class	Initial Class Size			% Graduated Six Years After First Enrollment					
	All Races	African Amer.	White	(1) From SSU			(2) From Any UMS Institution		
				All	African Amer.	White	All	African Amer.	White
1980	622	60	546	39.4%	33.3%	40.5%	47.7%	33.3%	49.8%
1981	620	41	564	42.6%	41.5%	42.2%	48.4%	41.5%	48.4%
1982	659	42	607	42.9%	42.9%	43.2%	48.0%	42.9%	48.4%
1983	721	47	664	43.0%	36.2%	43.4%	47.7%	38.3%	48.3%
1984	811	48	740	48.3%	43.8%	49.2%	55.2%	45.8%	56.2%
1985	711	32	660	49.1%	65.6%	48.6%	57.2%	65.6%	57.0%
1986	683	26	633	48.0%	31.0%	NA	54.6%	34.4%	55.9%
1987	803	54	738	59.7%	44.4%	NA	64.9%	46.3%	62.2%
1988	854	65	779	57.4%	32.3%	NA	63.6%	35.4%	65.8%
1989	773	60	704	59.2%	45.0%	60.5%	69.2%	55.0%	69.4%
1990	659	43	602 *	57.2%	53.5%	58.2%	64.8%	54.8%	NA

o:\FB9798\6yrgrad.wb2

Note: Some figures may differ slightly from previous table as different sources (MHEC and UMS) were used.

Source for 1978 - 1986 classes: "Graduation Rates UMS Fall 1978 through Fall 1987 Full-Time Freshmen" May 28, 1992.

Source for 1986-1988 classes from MHEC printouts 24-May-95. class: SSU Longitudinal Research Files.

Source for 1989-1990 MHEC Retention and Graduation Rates and Longitudinal Research Files.

Comparison of African-American, 6-Year Graduation Rates Among Selected UMS Institutions

*First-Time, Full-Time, African-American Freshmen
Graduation from any UMS institution by Institution of First Enrollment**

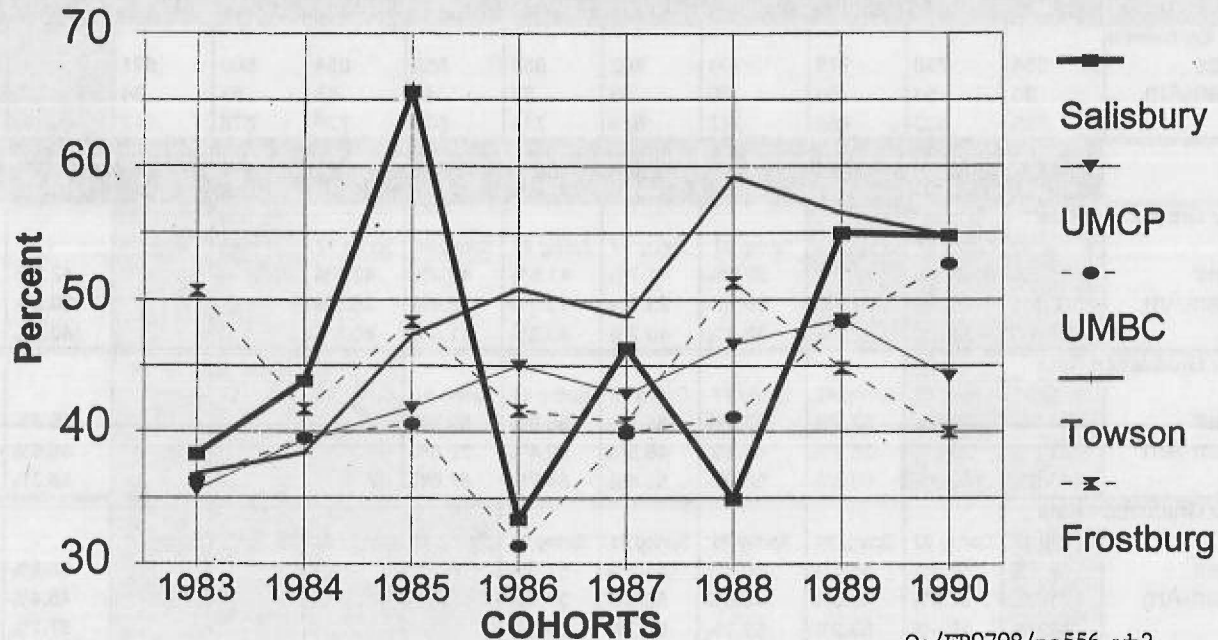

O:\FB9798\pg556.wb2

*Covers degree recipients from institution of first enrollment plus those who transferred out to another UMS institution.

Source: Graduation Rates from UMS Administration, Office of Academic Affairs (October 1996).

Comparison of Graduation Rates Among Selected UMS Institutions

*First-Time, Full-Time, Degree Seeking Freshmen
Graduation From Any UMS Institution by Institution of First Enrollment**

6-Year Graduation Rates From Any UMS Institution

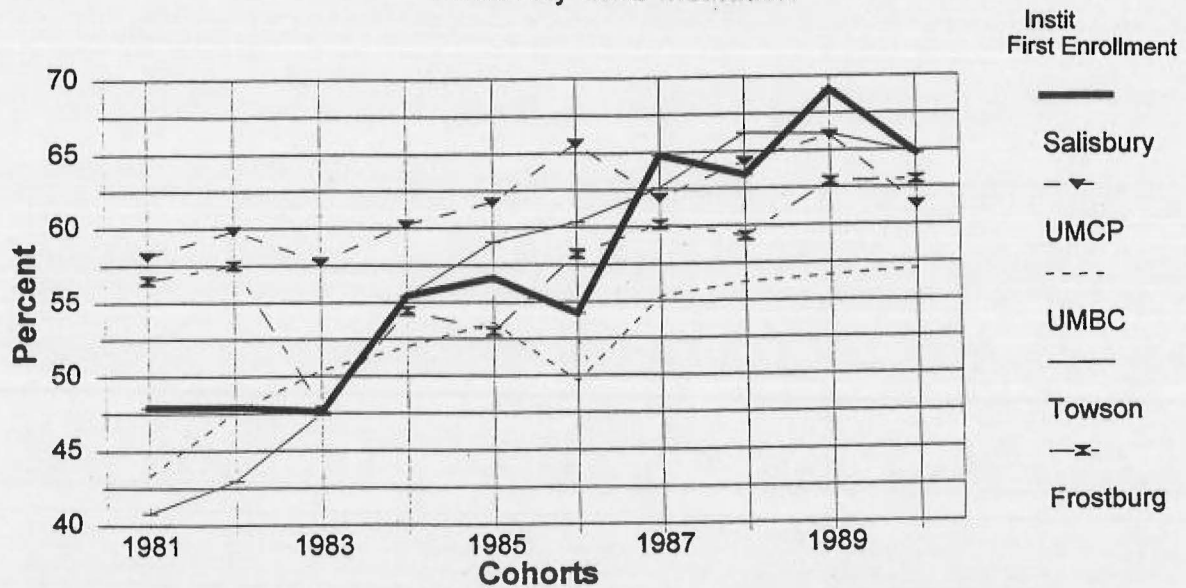

5-Year Graduation Rates From Any UMS Institution

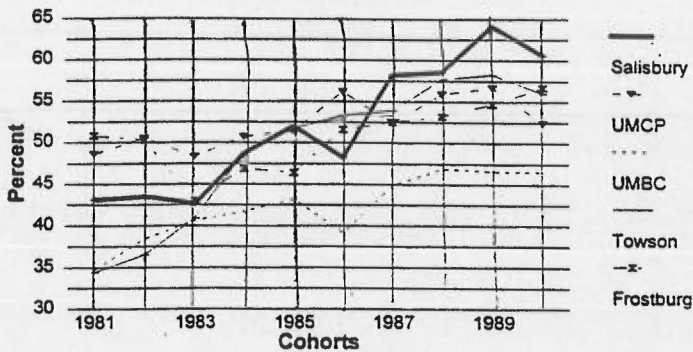

4-Year Graduation Rates From Any UMS Institution

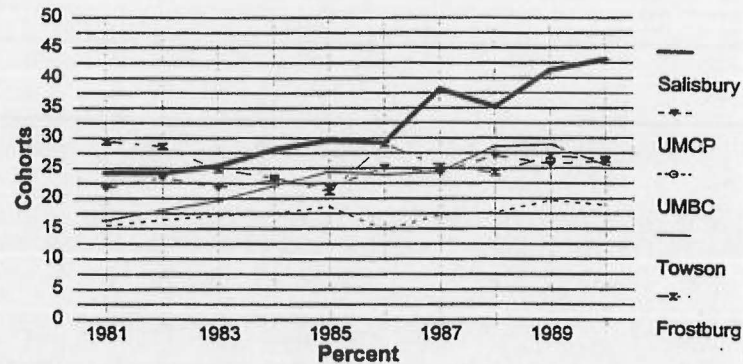

*Covers degree recipients from institution of first enrollment plus those who transferred out to another UMS institution.

Source: MHEC Retention and Graduation Rates at MD Public 4-Year Campuses (October 1996)

Comparison of Average Graduation Rates Among Selected UMS Institutions First-Time, Full-Time, Degree Seeking Freshmen Average of 1987, 1988, 1989

Institution of First Enrollment	Average 4-Year Rate	Average 5-Year Rate	Average 6-Year Rate
SALISBURY	38.40%	60.40%	65.90%
UMCP	25.70%	54.90%	64.00%
UMBC	18.20%	46.30%	56.20%
TOWSON	27.30%	56.60%	65.00%
FROSTBURG	25.50%	52.50%	59.30%

Comparison of Graduation Rates Among Selected UMS Institutions First-Time, First-Time Degree Seeking Freshmen Graduation From Any UMS Institution by Institution of First Enrollment

8-Year Graduation Rates From Any UMS Institution

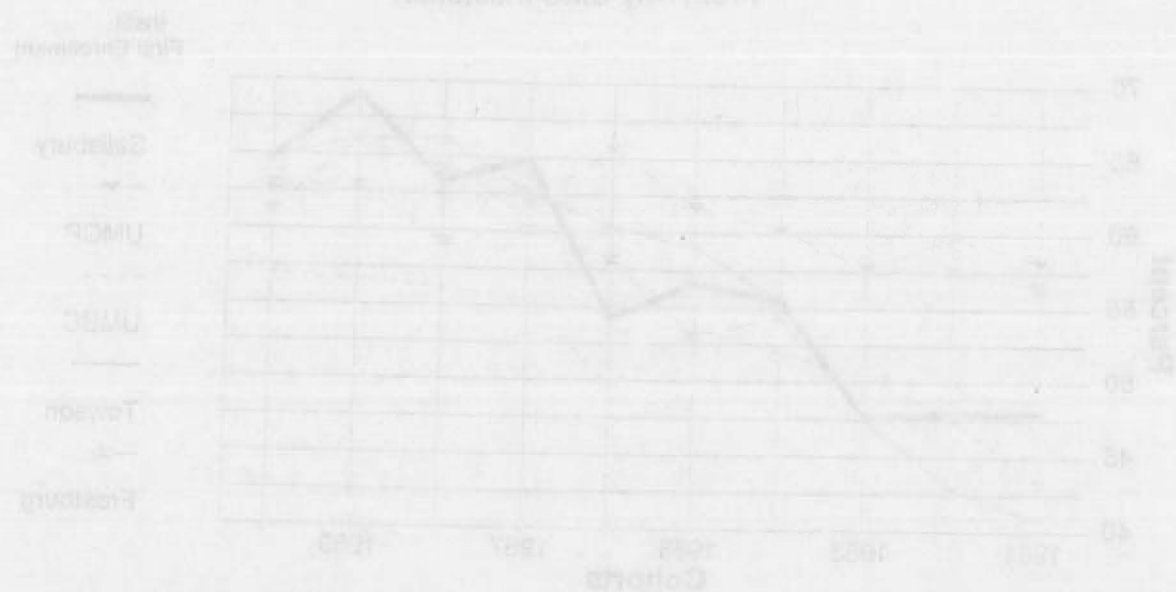

8-Year Graduation Rates From Any UMS Institution



4-Year Graduation Rates From Any UMS Institution



Source: U.S. Department of Education, National Center for Education Statistics, IPEDS Data Center, 1997. Data are based on the 1997 IPEDS data for the 1996-97 academic year. The data are based on the 1997 IPEDS data for the 1996-97 academic year. The data are based on the 1997 IPEDS data for the 1996-97 academic year.

Comparison of Average Graduation Rates Among Selected UMS Institutions First-Time, First-Time Degree Seeking Freshmen Average of 1987, 1988, 1989

Institution	8-Year Rate	4-Year Rate	2-Year Rate
Frostburg	55.0%	45.0%	35.0%
Towson	45.0%	35.0%	25.0%
UMS-C	40.0%	30.0%	20.0%
UMS-CO	38.0%	28.0%	18.0%
Salisbury	35.0%	25.0%	15.0%

Information on Faculty & Other Personnel

Faculty Tenure Status*
By Rank, Department and School
1997-98

	Number of Faculty with Tenure				Number of Untenured Faculty					
School & Department	Prof.	Assoc. Prof.	Asst. Prof.	Instr.	Prof.	Assoc. Prof.	Asst. Prof.	Instr.	Total	% Tenured
Fulton School of Liberal Arts										
Art	1	2	2	0	0	1	0	0	6	83%
Communication Arts	1	4	2	1	0	1	2	0	11	73%
English	10	4	0	0	0	0	2	0	16	88%
History	2	4	1	2	0	0	6	0	15	60%
Modern Language	1	2	0	0	1	0	0	0	4	75%
Music	1	3	0	0	0	0	2	0	6	67%
Philosophy	2	1	0	0	0	0	1	0	4	75%
Political Science	2	2	0	0	0	0	0	0	4	100%
Psychology	6	2	1	0	0	0	1	0	10	90%
Sociology	0	2	1	0	0	0	1	0	4	75%
Subtotal	26	26	7	3	1	2	15	0	80	78%
School of Education & Professional Studies										
Education	5	5	1	0	0	0	8	0	19	58%
Physical Education	1	1	4	0	0	0	2	2	10	60%
Social Work	0	2	0	0	0	0	1	2	5	40%
Subtotal	6	8	5	0	0	0	11	4	34	56%
Perdue School of Business										
Accounting & Legal Studies	2	3	1	0	0	0	0	0	6	100%
Economics & Finance	0	3	0	0	0	0	1	0	4	75%
Marketing & Management	3	5	1	0	0	0	1	0	10	90%
Info Systems Mngmt	1	0	1	0	0	0	4	0	6	33%
Subtotal	6	11	3	0	0	0	6	0	26	77%
Henson School of Science & Technology										
Biology	4	5	0	0	0	0	5	0	14	64%
Chemistry	3	2	0	0	0	0	2	0	7	71%
Geography	2	4	0	0	0	0	1	0	7	86%
Math/Computer Science	5	2	6	0	0	0	2	0	15	87%
Med Tech/Resp Therapy	0	1	4	0	0	0	0	0	5	100%
Nursing	0	3	6	0	1	1	1	3	15	60%
Physics	2	1	0	0	0	0	1	0	4	75%
Subtotal	16	18	16	0	1	1	12	3	67	75%
Total	54	63	31	3	2	3	44	7	207	73%

*Excludes the 47 full-time contractual faculty. If included, the "% tenured" for all full-time faculty would be 59% (151 out of 254).
o:\FB9798\53.wb2

**Full-Time* Faculty by Gender, Race, School and Department
Fall 1997**

School & Department	African-American			White			Other Ethnic Groups			Total		
	Male	Female	Subtotal	Male	Female	Subtotal	Male	Female	Subtotal	Male	Female	Total
Liberal Arts												
Art	0	0	0	4	2	6	0	0	0	4	2	6
Communication Arts	1	1	2	9	3	12	0	0	0	10	4	14
English	1	0	1	10	6	16	0	0	0	11	6	17
History	0	1	1	15	6	21	0	0	0	15	7	22
Modern Language	0	0	0	3	3	6	0	0	0	3	3	6
Music	0	0	0	5	1	6	0	0	0	5	1	6
Philosophy	0	0	0	3	1	4	0	0	0	3	1	4
Political Science	1	0	1	3	1	4	0	0	0	4	1	5
Psychology	0	1	1	7	4	11	0	0	0	7	5	12
Sociology	0	0	0	3	1	4	0	0	0	3	1	4
Subtotal	3	3	6	62	28	90	0	0	0	65	31	96
Education & Professional Studies												
Education	1	1	2	10	10	20	0	0	0	11	11	22
Physical Education	1	0	1	4	5	9	0	0	0	5	5	10
Social Work	0	1	1	2	3	5	0	0	0	2	4	6
Subtotal	2	2	4	16	18	34	0	0	0	18	20	38
Business												
Accounting & Legal Studies	0	0	0	6	1	7	0	0	0	6	1	7
Economics & Finance	1	0	1	4	1	5	0	0	0	5	1	6
Marketing & Management	0	0	0	10	2	12	0	0	0	10	2	12
Info Systems Mngmt	0	0	0	1	3	4	3	1	4	4	4	8
Subtotal	1	0	1	21	7	28	3	1	4	25	8	33
Science & Technology												
Biology	1	0	1	11	9	20	1	0	1	13	9	22
Chemistry	0	0	0	8	3	11	0	0	0	8	3	11
Geography	0	0	0	7	0	7	0	1	1	7	1	8
Math/Computer Science	0	0	0	13	5	18	0	0	0	13	5	18
Med Tech/Resp Therapy	0	0	0	2	3	5	0	0	0	2	3	5
Nursing	0	0	0	0	17	17	0	0	0	0	17	17
Physics	0	0	0	3	2	5	1	0	1	4	2	6
Subtotal	1	0	1	44	39	83	2	1	3	47	40	87
TOTAL	7	5	12	143	92	235	5	2	7	155	99	254

*Includes 47 full-time contractals

o:\FB9798\67f.wb2

**Full Time Faculty
By Rank, Gender & School
Fall 1997**

School & Gender	Professor	Associate Professor	Assistant Professor	Instructor	Lecturer (Contractual)	Total
Liberal Arts						
Male	23	20	12	3	7	65
Female	4	8	10	0	9	31
Subtotal	27	28	22	3	16	96
Education & Professional Studies						
Male	5	5	6	0	2	18
Female	1	3	10	4	2	20
Subtotal	6	8	16	4	4	38
Business						
Male	6	10	4	0	5	25
Female	0	1	5	0	2	8
Subtotal	6	11	9	0	7	33
Science & Technology						
Male	16	13	9	0	9	47
Female	1	6	19	3	11	40
Subtotal	17	19	28	3	20	87
GRAND TOTAL						
MALE	50	48	31	3	23	155
FEMALE	6	18	44	7	24	99
TOTAL	56	66	75	10	47	254

**Average Years of Service and Age
Of Core Faculty by Rank***
(Up to and including Fall 1997 semester)

Rank	Number*	Age	Average Years of Service at SSU
Professor	56	54	19.9
Associate Professor	66	49	14.0
Assistant Professor	75	43	8.2
Instructor	10	43	8.3
OVERALL AVERAGE	207	48	13.2

*Excluding FT Contractual (N=47)

o:\FB9798\54.wb2

**Highest Degrees Awarded to Tenured/Tenure-Track Faculty
By State & Institution
Academic Year 1997-98**

Institution Granting Degree	No. of Degrees			TOTAL
	Doct.	Mast.	Bach.	
ALABAMA				
Auburn University	1	--	--	1
U of Alabama	1	--	--	1
ARKANSAS				
University of Arkansas	1	--	--	1
ARIZONA				
University of Arizona	4	--	--	4
CALIFORNIA				
California Institute of the Arts	--	1	--	1
U. of S. Calif.	1	--	--	1
UCLA	1	--	--	1
U. of California	1	--	--	1
University of California, Irvine	1	--	--	1
U.S. Int'l University	1	--	--	1
COLORADO				
University of Denver	1	--	--	1
University of Colorado	2	--	--	2
CONNECTICUT				
University of Connecticut	3	--	--	3
Yale University	2	--	--	2
DELAWARE				
University of Delaware	6	1	--	7
DISTRICT OF COLUMBIA				
Catholic University of America	2	1	--	3
George Washington University	2	--	--	2
Georgetown University	2	--	--	2
FLORIDA				
Florida State University	2	--	--	2
University of Florida	1	--	--	1
GEORGIA				
Emory University	2	--	--	2
University of Georgia	3	--	--	3
ILLINOIS				
Northwestern University	1	--	--	1
Southern Illinois University	2	1	--	3
University of Chicago	--	1	--	1
University of Illinois	1	--	--	1
INDIANA				
Indiana University	6	--	--	6
IOWA				
University of Iowa	2	--	--	2
KANSAS				
Kansas State U.	1	--	--	1
University of Kansas	3	--	--	3
KENTUCKY				
Murray State University	--	1	--	1
LOUISIANA				
Louisiana University	1	--	--	1
Louisiana State U.	1	--	--	1
Louisiana Tech. U.	1	--	--	1
Northwestern State U.	1	--	--	1
MARYLAND				
Johns Hopkins U.	2	--	--	2
Salisbury State University	--	8	--	8
University of MD	7	6	--	13
University of MD at Baltimore	1	1	--	2
University of MD, College Park	14	1	--	15
University of MD, Eastern Shore	1	--	--	1
MASSACHUSETTS				
Boston College	1	--	--	1
Boston University	2	--	--	2
U. of Massachusetts	3	--	--	3
Tufts University	1	--	--	1
MICHIGAN				
East Michigan U.	--	1	--	1
Michigan State U.	4	1	--	5
University of Michigan	2	--	--	2

Institution Granting Degree	No. of Degrees			TOTAL
	Doct.	Mast.	Bach.	
MINNESOTA				
University of Minnesota	1	--	--	1
MISSISSIPPI				
University of Mississippi	1	--	--	1
University of Southern MS	1	--	--	1
MISSOURI				
Washington U., St. Louis	--	1	--	1
NEBRASKA				
University of Nebraska	2	--	--	2
NEVADA				
U. of Nevada @ Las Vegas	1	--	--	1
NEW JERSEY				
Princeton University	--	1	--	1
Rutgers University	3	--	--	3
NEW YORK				
Columbia University	1	--	--	1
Cornell University	--	1	--	1
SUNY at Binghamton	1	--	--	1
SUNY at Buffalo	2	--	--	2
SUNY at Stony Brook	1	1	--	2
Syracuse University	2	--	--	2
SUNY, Albany	2	--	--	2
NORTH CAROLINA				
Appalachian State University	--	1	--	1
North Carolina State U.	--	1	--	1
University of NC, Greensboro	1	--	--	1
OHIO				
Bowling Green State U.	1	--	--	1
Kent State University	--	1	--	1
Ohio State University	4	--	--	4
Case Western Reserve Univ.	1	--	--	1
Union Institute	1	--	--	1
Ohio University	1	--	--	1
OKLAHOMA				
Oklahoma State U.	1	--	--	1
University of Oklahoma	1	--	--	1
OREGON				
University of Oregon	1	--	--	1
PENNSYLVANIA				
Bryn Mawr College	1	--	--	1
Lehigh University	3	--	--	3
Penn State University	5	1	--	6
University of Pennsylvania	3	--	--	3
University of Pittsburgh	3	--	--	3
Carnegie Mellon University	1	--	--	1
Temple University	2	--	--	2
RHODE ISLAND				
Brown University	1	--	--	1
SOUTH CAROLINA				
Clemson University	--	1	--	1
University of South Carolina	3	--	--	3
TENNESSEE				
East Tennessee State Univ.	--	1	--	1
University of Tennessee	3	1	--	4
Memphis State University	1	--	--	1
TEXAS				
Texan Christian University	1	--	--	1
University of Houston	1	--	--	1
University of North Texas	1	--	--	1
University of Texas	1	--	--	1
University of Texas, Arlington	1	--	--	1
UTAH				
University of Utah	1	--	--	1
VIRGINIA				
University of Virginia	1	--	--	1
Va. Polytechnic Inst. & St. Univ.	3	--	--	3

Highest Degrees Awarded to Tenured/Tenure-Track Faculty Academic Year 1997-98 (continued)

Institution Granting Degree	No. of Degrees			TOTAL
	Doct.	Mast.	Bach.	
WASHINGTON				
University of Washington	2	--	--	2
WISCONSIN				
University of Wisconsin-Madison	1	--	--	1
FOREIGN COUNTRIES				
U. of Dalhousie, Canada	1	--	--	1
University of Toronto	1	--	--	1
University of Guelph, Canada	1	--	--	1
University of Calgary, Canada	1	--	--	1
BITS, India	--	1	--	1

Tenured/Tenure-Track Faculty				
Subtotal	171	36	0	207

*Includes four MFAs, three Masters in Med Tech/Resp. Therapy, and one Master's in Social Work.
(considered to be terminal in their fields)

**Highest Degrees Awarded to Full-Time Contractual Faculty
By State & Institution
Academic Year 1997-98**

Institution Granting Degree	No. of Degrees			TOTAL
	Doct.	Mast.	Bach.	
ARIZONA				
University of Arizona	--	1	--	1
DELAWARE				
University of Delaware	1	1	--	2
DISTRICT OF COLUMBIA				
George Washington University	1	1	--	2
INDIANA U.				
Indiana U.	1	--	--	1
KANSAS				
University of Kansas	--	1	--	1
KENTUCKY				
U. of Kentucky	--	1	--	1
MARYLAND				
Salisbury State University	--	12	3	15
University of MD, Eastern Shore	--	1	--	1
University of MD, Baltimore	1	1	--	2
University of MD, College Park	3	2	--	5
Towson State University	--	1	--	1
MASSACHUSETTS				
Boston U.	--	1	--	1
Northeastern U.	1	--	--	1
NEW YORK				
SUNY, Binghamton	--	--	1	1
SUNY, Stonybrook	--	1	--	1

Institution Granting Degree	No. of Degrees			TOTAL
	Doct.	Mast.	Bach.	
OHIO				
Bowling Green State U.	--	1	--	1
Ohio State University	1	--	--	1
OKLAHOMA				
Oklahoma St. U.	1	--	--	1
NORTH CAROLINA				
Appalachian State U.	--	1	--	1
North Carolina State U.	--	1	--	1
PENNSYLVANIA				
Duquesne U.	1	--	--	1
Lehigh University	--	1	--	1
Penn State University	1	1	--	2
SOUTH CAROLINA				
Converse C.	--	1	--	1
WEST VIRGINIA				
West Virginia University	--	--	1	1

Full-Time Contractual Faculty				
Subtotal	12	30	5	47

***Includes one MFA and one MSW (considered to be terminal in their field).

Full-Time Faculty				
GRAND TOTAL	183	66	5	254

Tenured/Tenure-Track Faculty: 38 states, the District of Columbia and 2 foreign countries represented;

82.6% with doctoral degrees; 86.5% with terminal degrees.

ALL Full-Time Faculty (254): 38 states, the District of Columbia and 2 foreign countries represented;

72% with doctoral degrees; 76% with terminal degrees.

o:\FB9798\58.wb2

Number of Employees
By Occupational Category and Status
Fall 1993 - Fall 1997

Category/Status	Fall 1993	Fall 1994	Fall 1995	Fall 1996	Fall 1997	% Change 1993 - 1997
Executive/Administrative						
Full-Time	74	79	80	83	79	6.8%
Part-Time	3	4	5	5	2	-33.3%
Subtotal	77	83	85	88	81	5.2%
Faculty**						
Full-Time						
Permanent*	203	199	200	204	207	2.0%
Temporary	37	45	45	50	47	27.0%
Subtotal	240	244	245	254	254	5.8%
Part-Time	93	105	111	98	114	22.6%
Subtotal	333	349	356	352	368	10.5%
Professional***						
Full-Time	56	51	68	68	90	60.7%
Part-Time	6	4	5	6	11	83.3%
Subtotal	62	55	73	74	101	62.9%
Teaching & Research Assistants						
Full-Time	0	0	0	0	0	n/a
Part-Time	0	3	0	1	1	n/a
Subtotal	0	3	0	1	1	n/a
Technical/Paraprofessional						
Full-Time	11	16	16	33	34	209.1%
Part-Time	1	1	1	0	2	100.0%
Subtotal	12	17	17	33	36	200.0%
Secretary/Clerical						
Full-Time	183	210	190	183	192	4.9%
Part-Time	39	56	52	52	48	23.1%
Subtotal	222	266	242	235	240	8.1%
Skilled Crafts						
Full-Time	16	17	17	17	17	6.3%
Part-Time	0	0	0	0	0	0.0%
Subtotal	16	17	17	17	17	6.3%
Service/Maintenance						
Full-Time	197	205	242	212	227	15.2%
Part-Time	3	10	12	11	21	600.0%
Subtotal	200	215	254	223	248	24.0%
TOTALS						
Full-Time	777	822	858	850	893	14.9%
Part-Time	145	183	186	173	199	37.2%
GRAND TOTAL	922	1005	1044	1023	1092	18.4%

*Excludes faculty on leave of absence without pay.

Source: MHEC Employees in Institutions of Higher Education

o:\b9798\62x.wb2

**Full-Time and Part-Time Employees
By Category, Gender, and Ethnicity
Fall Semester 1997**

Category/Sex	White		African-American		Other*		Total	
	Full-Time	Part-Time	Full-Time	Part-Time	Full-Time	Part-Time	Full-Time	Part-Time
Executive/Administrative								
Male	49	0	4	0	1	0	54	0
Female	24	2	1	0	0	0	25	2
Subtotal	73	2	5	0	1	0	79	2
Faculty**								
Male	140	44	7	2	7	2	154	48
Female	93	59	5	1	2	6	100	66
Subtotal	233	103	12	3	9	8	254	114
Professional***								
Male	43	6	1	0	4	0	48	6
Female	39	3	3	2	0	0	42	5
Subtotal	82	9	4	2	4	0	90	11
Teaching & Research Assistants								
Male	0	0	0	0	0	0	0	0
Female	0	1	0	0	0	0	0	1
Subtotal	0	1	0	0	0	0	0	1
Technical/Paraprofessional								
Male	22	2	2	0	0	0	24	2
Female	9	0	1	0	0	0	10	0
Subtotal	31	2	3	0	0	0	34	2
Secretary/Clerical								
Male	10	8	3	0	1	0	14	8
Female	150	36	27	2	1	2	178	40
Subtotal	160	44	30	2	2	2	192	48
Skilled Crafts								
Male	14	0	3	0	0	0	17	0
Female	0	0	0	0	0	0	0	0
Subtotal	14	0	3	0	0	0	17	0
Service/Maintenance								
Male	53	6	73	2	0	0	126	8
Female	38	7	63	4	0	2	101	13
Subtotal	91	13	136	3	0	2	227	18
TOTALS								
Male	331	66	93	4	13	2	437	72
Female	353	108	100	9	3	10	456	127
Grand Total	684	174	193	13	16	12	893	199

***Other* indicates all other ethnic groups (Hispanic, Asian-American, and American Indian) exclusive of African-Americans and whites.

**Includes 47 Full-time contractual faculty, 2 who are African-American.

***Includes accountants, nurses, counselors and librarians.

o:\fb9798\63c.wb2

Source: MHEC Employees in Institutions of Higher Education as of November 1997.

Summary of Faculty Characteristics
Includes Full-time Contractual Faculty
Fall 1993 - Fall 1997

Characteristic	1993		1994		1995		1996		1997	
	#	%	#	%	#	%	#	%	#	%
HEADCOUNT										
Tenured or Tenure-Track	203	84.6%	199	81.6%	200	81.6%	204	80.3%	207	81.5%
Full Time Contractual	37	15.4%	45	18.4%	45	18.4%	50	19.7%	47	18.5%
Total	240	100.0%	244	100.0%	245	100.0%	254	100.0%	254	100.0%
SCHOOL										
Fulton School of Liberal Arts	93	38.8%	91	37.3%	91	37.1%	95	37.4%	96	37.8%
Henson School of Science & Technology	77	32.1%	88	36.1%	89	36.3%	90	35.4%	87	34.3%
School of Education & Professional Studies	35	14.6%	33	13.5%	33	13.5%	36	14.2%	38	15.0%
Perdue School of Business	35	14.6%	32	13.1%	32	13.1%	33	13.0%	33	13.0%
Total	240	100.0%	244	100.0%	245	100.0%	254	100.0%	254	100.0%
ETHNICITY										
African American	10	4.2%	10	4.1%	10	4.1%	11	4.3%	12	4.7%
White	223	92.9%	228	93.4%	226	92.2%	236	92.9%	235	92.5%
Other	7	2.9%	6	2.5%	9	3.7%	7	2.8%	7	2.8%
Total	240	100.0%	244	100.0%	245	100.0%	254	100.0%	254	100.0%
SEX										
Male	158	65.8%	161	66.0%	158	64.5%	157	61.8%	155	61.0%
Female	82	34.2%	83	34.0%	87	35.5%	97	38.2%	99	39.0%
Total	240	100.0%	244	100.0%	245	100.0%	254	100.0%	254	100.0%
HIGHEST DEGREE										
Doctorate	175	72.9%	175	71.7%	180	73.5%	180	70.9%	183	72.0%
Masters	55	22.9%	56	23.0%	56	22.9%	61	24.0%	56	22.0%
Bachelors	4	1.7%	6	2.5%	3	1.2%	3	1.2%	5	2.0%
Terminal*	6	2.5%	7	2.9%	6	2.4%	10	3.9%	10	3.9%
Total	240	100.0%	244	100.0%	245	100.0%	254	100.0%	254	100.0%
RANK										
Professor	54	26.6%	54	27.1%	54	27.0%	54	26.5%	56	27.1%
Associate Professor	63	31.0%	62	31.2%	67	33.5%	68	33.3%	66	31.9%
Assistant Professor	78	38.4%	74	37.2%	71	35.5%	73	35.8%	75	36.2%
Instructor	8	3.9%	9	4.5%	8	4.0%	9	4.4%	10	4.8%
Total Ranked	203	100.0%	199	100.0%	200	100.0%	204	100.0%	207	100.0%
Lecturer/Unranked	37		45		45		50		47	
TOTAL FACULTY	240		244		245		254		254	
TENURED BY RANK										
Professor	54	100.0%	52	96.3%	54	100.0%	54	100.0%	54	96.4%
Associate Professor	59	93.7%	59	95.2%	65	97.0%	66	97.1%	63	95.5%
Assistant Professor	39	50.0%	35	47.3%	35	49.3%	32	43.8%	31	41.3%
Instructor	2	25.0%	2	22.2%	2	25.0%	3	33.3%	3	30.0%
Total Tenured	154	76.9%	148	74.4%	156	78.0%	155	76.0%	151	72.9%
Tenure-Track	49	24.1%	51	25.6%	44	22.0%	49	24.0%	56	27.1%
Total Tenured/Tenure-Track	203	100.0%	199	100.0%	200	100.0%	204	100.0%	207	100.0%
Lecturer/Unranked	37		45		45		50		47	
TOTAL FACULTY	240		244		245		254		254	

* Terminal Degrees are MFAs in Art and Communication Arts and MSW in Social Work or Masters in Respiratory Therapy and Medical Technology are considered to be terminal in their fields.

** Full-time Contractual Faculty

o:\FB9798\Faculty

Information about Institutional Support, Finance & Facilities

LIBRARY COLLECTIONS AND TRANSACTIONS

Fall 1992 through Fall 1997

	1992	1993	1994	1995	1996	1997
COLLECTIONS						
Number of volumes	220,580	224,635	228,622	231,405	235,336	240,007
Separate government documents collections	144,183	153,956	178,773	181,955	191,459	198,980
Microforms (state & federal)	542,649	566,481	587,802	609,888	632,650	653,046
Current periodical subscriptions	1,638	1,652	1,656	1,657	1,673	1,668
Audio-visual materials	29,531	29,543	29,555	29,566	29,574	29,589
All other library materials (maps, etc.)	23,467	23,467	23,467	23,467	23,467	23,467

TRANSACTIONS						
Total hours open per typical week	101	101	101	101	101	101
General Loans (Circulation)	65,741	55,699	55,203	55,576	49,442	43,142
Reserve Loans	31,153	29,472	22,843	23,833	23,568	23,102
Directional Transactions	38,117	23,323	12,160	7,535	6,534	17,397
Informational Transactions	14,767	18,064	18,917	18,797	17,237	27,573
Bibliographic Instruction						
a. Population served	1,696	1,369	2,045	2,088	2,099	997
b. Number of Classes	85	113	134	133	186	76
Orientations						
a. Population served	534	1603	1052	949	795	519
b. Number of Groups	34	72	66	71	90	38

Source: IPEDS Academic Libraries Survey 1997

o:\fb9798\64.wb2

Full-Time Undergraduate Tuition & Fees
Academic Year 1993-94 to 1997-98

	93-94	94-95	95-96	96-97	97-98
Tuition and fees, resident	\$3,026	\$3,214	\$3,440	\$3,608	\$3,842
Tuition and fees, non-resident	\$5,694	\$6,016	\$6,554	\$6,918	\$7,594
Room (double occupancy)	\$2,400	\$2,450	\$2,500	\$2,550	\$2,650
Board (19-meal plan)	\$2,090	\$2,190	\$2,290	\$2,390	\$2,490
Total Tuition, Fees, Room and Board Resident	\$7,516	\$7,854	\$8,230	\$8,548	\$8,982
Non-resident	\$10,184	\$10,656	\$11,344	\$11,858	\$12,734

* Expenses as of 5/27/97. Tuition and other fees are subject to change without notice by action of the Board of Regents of the University of Maryland System.
For the most up-to-date information; contact the Cashier's Office.

o:\fb9798\67.wb2

Operating Revenue
Fiscal Year 1992 - Fiscal Year 1996

Source	FY 1992	FY 1993	FY 1994	FY 1995	FY 1996
Tuition and Fees	\$12,415,602	\$14,466,633	\$15,867,711	\$16,794,797	\$17,470,084
Government Appropriations					
Federal	0	0	0	0	0
State	16,998,234	18,077,241	18,199,403	19,550,493	19,827,901
Government Grants & Contracts					
Federal-Restricted	1,525,135	1,686,959	1,389,999	1,420,142	1,496,499
Federal-Unrestricted	22,076	14,914	0	29,502	39,039
State-Restricted	45,200	619,938	741,967	663,192	814,549
State-Unrestricted				78,187	64,722
Private Gifts, Grants and Contracts- Restricted	31,551	24,869	21,369	60,126	68,145
Unrestricted				12,590	16,407
Sales and Services of Educational Activities	143,166	133,828	87,427	67,055	67,927
Sales and Services of Auxiliary Enterprises	14,411,191	14,695,989	15,502,109	16,979,925	17,815,471
Other Sources	502,355	339,618	376,629	468,143	541,825
Total Current Funds Revenues	\$46,094,510	\$50,059,989	\$52,186,614	\$56,124,152	\$58,222,569

Expenditures
Fiscal Year 1992 - Fiscal Year 1996

Expenditures	FY 1992	FY 1993	FY 1994	FY 1995	FY 1996
Educational & General Instruction	\$14,393,217	\$14,143,566	\$15,117,480	\$16,733,138	\$18,138,699
Research	0	53,691	687,878	887,016	1,142,887
Academic Support	2,256,910	2,910,758	2,937,559	3,556,559	4,064,394
Student Services	2,187,922	2,505,914	2,805,154	3,249,356	3,442,300
Instructional Support	5,482,376	4,395,027	4,683,158	5,567,760	6,184,479
Operation and Maintenance of Plant	4,000,614	4,184,688	4,971,585	4,526,803	4,741,922
Scholarships & Fellowships					
Restricted Funds	1,044,978	1,276,198	1,446,229	1,252,696	1,274,193
Unrestricted Funds	547,933	604,395	616,689	887,998	886,311
Transfers					
Mandatory	267,739	472,279	1,071,347	2,078,071	2,023,996
Non-mandatory	1,115,503	570,958	490,063	1,010,068	468,856
Auxiliary Enterprises	12,632,307	12,769,202	14,690,578	17,193,471	17,760,491
Total Current Funds Expenditures & Transfers	\$43,929,499	\$43,886,676	\$49,517,720	\$56,942,936	\$60,128,428

Source: IPEDS Finance Report

a:\b9798168.wb2

Physical Facilities Inventory 1997-1998

Building Name	Use	Year Built	Year Renovated	Total Square Footage	
				Assignable	Gross
Administrative Residence	Residential	1929	--	2,655	3,340
Administrative Services Building	Offices	1965	1992	5,185	6,050
Admissions Center	Offices	1930	--	5,732	8,188
Alumni House	Alumni Support	1996	--	6,135	7,818
Athletic Team Building	Sports	1984	--	2,178	3,403
Blackwell Library	Library	1958	1975	40,011	67,125
Caruthers Hall	Classrooms/Offices	1955	1979	33,520	53,523
Center for Conflict Resolution	Offices	1934	1994	2,042	2,917
Chesapeake Hall	Dormitory	1977	--	30,828	45,116
Chester Hall	Dormitory	1974	--	32,291	48,118
Choptank Hall	Dormitory	1972	--	32,291	48,118
Commons Building	Dining Hall	1997	--	87,212	124,589
Devilbiss Science Hall	Classrooms/Offices	1967	--	38,153	59,886
Dogwood Village	Dormitory	1985	--	20,225	26,880
Faculty Development House	Academic	1937	--	2,590	3,085
Fulton Hall	Classrooms/Offices	1991	--	50,706	95,000
Graduate House	Academic	1910	--	3,027	4,324
Greenhouse	Maintenance	1994	--	4,800	5,150
Holloway Hall	Classrooms/Offices	1924	1976	64,390	118,127
Honors House	Classrooms/Offices	1956	1994	2,762	3,946
International House #1	Residential	1935	1993	1,400	2,000
International House #2	Residential	1943	1995	1,791	2,559
Maggs Annex 1 & 2	Offices			1,920	2,560
Maggs Physical Activity Center	Classrooms/Offices	1977	--	97,140	138,771
Maintenance	Maintenance	1980	--	19,495	24,949
Manokin Hall	Dormitory	1964	--	13,612	21,735
Nanticoke Hall	Dormitory	1968	--	23,222	36,290
Philosophy House	Classrooms/Offices	1942	--	1,720	2,457
Pocomoke Hall	Dormitory	1967	--	13,599	21,735
Potomac Hall	Classrooms/Offices	1977	1988	12,722	18,000
Powell Center	Student Act./offices	1966	1977	29,697	39,426
Power Professional Building	Classrooms/Offices	1989	--	21,486	30,695
President's Residence	Residential	Est. 1930	1994	3,684	5,264
Severn Hall	Dormitory	1990	--	31,952	48,118
St. Martin's	Dormitory	1986	--	42,824	54,205
Storage Facility	Storage	Unknown	--	3,360	4,800
Tennis Barn	Sports	1975	--	19,500	20,000
University Center	Student Act.	1988	--	37,854	72,718
University Center Annex B	Offices	1951	1980	538	768
Wicomico Hall	Dormitory	1951	1980	13,607	21,735
Total				857,856	1,303,488

Total square footage consisting of:

1) Auxiliary Enterprises (dormitories,
student union, dining hall)

401,415

599,432

2) Other

456,441

704,056

857,856

1,303,488

o:\vb9798\65.wb2

Acres of Land Maintained

127.76

Source: Physical Plant Department

Academic Program Review Support — APPRS

ACADEMIC BOOKS



Class of Undergraduate Matriculated Students
By School By Program
For Academic Program Review

DISCIPLINE	Fall 1993						Fall 1994						Fall 1995						Fall 1996						Fall 1997						
	FR	SO	JR	SR	SB	Total	FR	SO	JR	SR	SB	Total	FR	SO	JR	SR	SB	Total	FR	SO	JR	SR	SB	Total	FR	SO	JR	SR	SB	Total	
THE CHARLES R. & MARTHA N. FULTON SCHOOL OF LIBERAL ARTS																															
Art	20	23	30	26	1	100	18	28	29	25	0	100	19	16	26	27	1	89	15	22	20	35	3	95	22	25	37	19	2	105	
Art - Fine	0	0	0	3	0	3	0	1	2	2	0	5	1	0	2	3	1	7	0	0	0	3	1	4	0	0	0	0	1	1	
Comm. Arts	55	75	81	94	0	305	46	90	75	72	2	285	72	58	90	81	3	304	52	70	87	69	1	279	71	78	102	81	0	332	
English	37	32	44	37	2	152	32	53	36	43	2	166	20	42	32	50	3	147	26	31	43	36	1	137	35	36	27	46	1	145	
French	0	0	1	2	2	5	1	0	0	0	2	3	1	2	1	2	0	6	3	1	2	2	0	8	1	2	2	1	0	6	
History	27	39	49	36	1	152	25	49	38	46	1	159	19	40	56	51	1	167	20	38	56	53	2	169	22	32	53	49	1	157	
Liberal Studies	15	13	47	79	0	154	9	40	19	66	2	136	6	8	49	77	1	141	9	15	31	63	3	121	3	7	26	62	4	102	
Music	8	8	8	7	0	31	8	7	9	10	1	35	9	7	5	11	1	33	14	6	8	10	3	41	11	7	5	6	3	32	
Philosophy	0	8	8	9	0	25	1	5	4	14	0	24	1	6	9	12	0	28	4	6	10	9	2	31	2	5	12	10	2	31	
Political Science	36	32	32	20	0	120	40	37	33	19	0	129	26	30	30	26	0	112	23	19	28	21	0	91	27	32	25	20	0	104	
Psychology	59	65	65	59	1	249	71	76	58	58	2	265	51	69	78	56	3	257	46	50	81	60	1	238	56	51	65	68	1	241	
Social Science	1	3	7	11	0	22	0	3	1	8	0	12	0	0	2	3	0	5	0	0	0	2	0	2	0	0	0	0	0	0	
Sociology	8	11	15	13	1	48	8	17	10	11	1	47	6	7	17	14	1	45	5	5	18	17	1	46	10	6	13	16	0	45	
Spanish	3	3	0	0	1	7	8	3	2	1	0	14	4	4	3	0	1	12	3	4	4	3	0	14	1	4	5	5	0	15	
Totals	259	312	387	396	9	1373	267	409	316	375	13	1380	235	289	400	413	16	1353	220	267	398	383	18	1276	261	285	372	383	15	1316	
SCHOOL OF EDUCATION & PROFESSIONAL STUDIES																															
Elementary Educ.	97	132	187	177	30	623	109	189	140	150	27	615	74	150	208	166	30	628	98	128	197	187	21	631	107	136	170	187	28	628	
Leisure Studies	0	3	11	5	2	21	1	2	0	4	1	8	0	0	0	1	0	1	0	0	0	0	0	0	0	0	0	0	0	0	
Physical Educ.	48	48	50	76	3	225	50	70	63	71	1	255	52	48	68	86	4	258	49	52	54	97	6	258	61	64	64	71	2	262	
Social Work	19	42	59	29	0	149	15	77	46	43	2	183	24	50	81	51	3	209	13	39	74	60	2	198	14	44	72	58	1	189	
Totals	164	225	307	287	35	1018	175	338	249	268	31	1061	160	248	357	304	37	1096	160	219	325	344	29	1077	162	244	306	316	31	1079	
THE FRANKLIN P. PERDUE SCHOOL OF BUSINESS																															
Accounting	57	49	92	78	8	284	46	70	60	85	7	268	41	46	92	66	4	249	60	43	68	82	5	258	35	46	52	68	5	206	
Business Admin.	136	138	163	188	6	631	148	162	156	131	8	605	143	144	165	140	7	599	136	181	162	152	8	638	213	143	208	135	5	704	
Economics	2	8	14	7	0	31	2	16	2	12	0	32	2	7	4	16	0	29	3	5	11	4	1	24	1	5	2	10	1	19	
Info Systems Mgmt.	6	9	24	13	1	53	5	25	12	24	1	67	9	6	22	26	2	65	10	13	27	30	0	80	17	18	34	36	5	110	
Totals	201	204	293	286	15	999	201	273	230	252	16	972	195	203	283	248	13	942	209	242	268	268	14	1001	266	212	296	249	16	1039	
THE RICHARD A. HENSON SCHOOL OF SCIENCE & TECHNOLOGY																															
Biology	172	123	82	87	7	471	192	110	135	98	10	645	193	150	138	112	10	603	166	149	145	143	7	610	179	123	133	159	7	601	
Chemistry	17	16	16	11	1	61	12	14	17	14	0	57	10	17	13	13	0	53	10	9	12	15	0	46	10	9	8	18	0	48	
Environ. Health	4	3	5	3	2	17	11	7	8	10	2	38	7	18	12	11	2	50	2	7	18	19	3	49	4	6	20	22	2	54	
Geography	6	15	12	24	1	58	5	31	12	17	1	66	2	17	25	28	4	76	5	9	31	22	3	70	4	14	24	23	0	66	
Mathematics	34	26	19	18	4	101	47	26	29	23	3	128	28	26	32	26	3	115	32	22	35	28	1	118	47	19	26	32	2	126	
Medical Tech.	6	4	10	15	3	38	7	9	9	15	4	44	4	4	8	14	3	33	8	4	9	10	4	35	4	11	10	9	3	37	
Nursing	59	43	86	65	7	260	54	59	82	83	9	287	37	44	52	66	11	210	30	48	46	52	4	180	39	45	48	48	17	197	
Physical Science	19	17	7	8	2	53	3	1	3	9	1	17	0	0	1	3	0	4	0	0	0	2	0	2	0	0	0	1	0	1	
Physics	9	11	8	7	0	35	19	8	10	8	1	46	11	11	12	8	0	42	21	5	6	9	0	41	19	12	4	7	1	43	
Respir. Therapy	7	8	12	22	2	51	4	20	12	13	2	51	6	7	31	23	1	68	6	19	19	27	0	71	3	11	19	24	1	58	
Totals	333	266	257	280	29	1145	354	285	317	290	33	1279	298	294	324	304	34	1254	280	272	321	327	22	1222	309	250	292	343	33	1227	
Unknown	147	94	18	0	1	260	114	23	68	2	1	208	81	65	10	4	2	162	186	62	24	2	0	274	194	98	20	4	1	317	
Grand Totals	1114	1101	1262	1229	89	4795	1111	1328	1180	1187	94	4900	959	1099	1374	1273	102	4807	1055	1062	1326	1324	83	4850	1212	1089	1286	1295	96	4978	

Source: SPSS reports D3IRAMP Files POP974P.RES;12

Data as of 29 Oct 97

o:\b9798\classyz.wb2

*FR=Freshman, SO=Sophomore, JR=Junior, SR=Senior, SB=Second Bachelors

Ethnicity of Undergraduate Matriculated Students
By School By Program
For Academic Program Review

DISCIPLINE	Fall 1993				Fall 1994				Fall 1995				Fall 1996				Fall 1997			
	W	AA	O	Total	W	AA	O	Total	W	AA	O	Total	W	AA	O	Total	W	AA	O	Total
THE CHARLES R. & MARTHA N. FULTON SCHOOL OF LIBERAL ARTS																				
Art	94	4	2	100	93	4	3	100	85	1	3	89	87	4	4	95	98	5	2	105
Art - Fine	3	0	0	3	5	0	0	5	7	0	0	7	4	0	0	4	0	0	1	1
Communication Arts	282	20	3	305	258	24	3	285	275	23	6	304	255	19	5	279	292	25	15	332
English	140	5	7	152	152	7	7	166	138	5	4	147	123	10	4	137	133	10	2	145
French	4	0	1	5	2	0	1	3	5	1	0	6	6	2	0	8	4	1	1	6
History	146	3	3	152	146	9	4	159	154	8	5	167	153	12	4	169	142	12	3	157
Liberal Studies	146	5	3	154	124	7	5	136	132	4	5	141	110	8	3	121	87	10	5	102
Music	29	0	2	31	33	0	2	35	32	0	1	33	36	2	3	41	31	0	1	32
Philosophy	25	0	0	25	24	0	0	24	28	0	0	28	30	1	0	31	30	1	0	31
Political Science	108	10	2	120	112	13	4	129	99	9	4	112	80	8	3	91	91	10	3	104
Psychology	221	22	6	249	232	20	13	265	232	16	9	257	219	13	6	238	223	15	3	241
Social Science	21	0	1	22	11	1	0	12	5	0	0	5	2	0	0	2	0	0	0	0
Sociology	44	4	0	48	45	1	1	47	39	5	1	45	41	5	0	46	40	5	0	45
Spanish	4	1	2	7	12	1	1	14	10	2	0	12	12	2	0	14	15	0	0	15
Totals	1267	74	32	1373	1249	87	44	1380	1241	74	38	1353	1158	86	32	1276	1186	94	36	1316
SCHOOL OF EDUCATION & PROFESSIONAL STUDIES																				
Elementary Education	596	21	6	623	581	30	4	615	589	32	7	628	593	32	6	631	585	33	10	628
Leisure Studies	21	0	0	21	8	0	0	8	0	1	0	1	0	0	0	0	0	0	0	0
Physical Education	212	13	0	225	234	16	5	255	240	13	5	258	232	15	11	258	240	12	10	262
Social Work	134	14	1	149	152	28	3	183	176	29	4	209	159	25	4	188	148	38	3	189
Totals	963	48	7	1018	975	74	12	1061	1005	75	16	1096	984	72	21	1077	973	83	23	1079
THE FRANKLIN P. PERDUE SCHOOL OF BUSINESS																				
Accounting	253	18	13	284	241	10	17	268	225	14	10	249	228	25	5	268	184	17	5	206
Business Admin.	582	33	16	631	555	34	16	605	548	36	15	599	578	42	19	639	641	42	21	704
Economics	30	0	1	31	29	1	2	32	26	1	2	29	21	1	2	24	17	0	2	19
Info Systems Mngmt.	43	6	4	53	63	2	2	67	54	5	6	65	69	6	5	80	98	7	5	110
Totals	908	67	34	999	888	47	37	972	863	66	33	942	896	74	31	1001	940	66	33	1039
THE RICHARD A. HENSON SCHOOL OF SCIENCE & TECHNOLOGY																				
Biology	431	23	17	471	495	26	24	545	545	31	27	603	554	35	21	610	538	32	31	601
Chemistry	52	4	5	61	47	6	4	57	44	7	2	53	39	5	2	46	40	3	2	45
Environmental Health	14	2	1	17	34	3	1	38	46	4	0	50	46	3	0	49	51	2	1	54
Geography	56	0	2	58	64	0	2	66	75	0	1	76	69	0	1	70	62	1	2	65
Mathematics	95	5	1	101	116	10	2	128	105	8	2	115	103	12	3	118	112	10	4	126
Medical Technology	34	2	2	38	39	3	2	44	28	4	1	33	26	3	6	35	29	4	4	37
Nursing	234	17	9	260	253	20	14	287	188	16	6	210	155	18	7	180	169	21	7	197
Physical Science	46	7	0	53	16	1	0	17	3	0	1	4	2	0	0	2	1	0	0	1
Physics	32	1	2	35	42	3	1	46	39	2	1	42	34	6	1	41	40	3	0	43
Respiratory Therapy	44	4	3	51	45	5	1	51	57	7	4	68	59	8	4	71	49	5	4	58
Totals	1038	65	42	1145	1151	77	51	1279	1130	79	45	1254	1087	90	45	1222	1091	81	55	1227
Unknown	243	13	4	260	196	6	6	208	150	7	5	162	254	13	7	274	294	12	10	316
Grand Totals	4419	257	119	4795	4459	291	150	4900	4379	291	137	4807	4379	335	136	4850	4484	336	157	4977

Source: SPSS Longitudinal Reports

o:\b9798\ethnXYZ.wb2

*W=white, AA=African American, O=Other races (including Asian, Hispanic, Americans Indians)

Gender of Undergraduate Matriculated Students
By School By Program
For Academic Program Review

DISCIPLINE	Fall 1993			Fall 1994			Fall 1995			Fall 1996			Fall 1997		
	Male	Female	Total	Male	Female	Total	Male	Female	Total	Male	Female	Total	Male	Female	Total
THE CHARLES R. & MARTHA N. FULTON SCHOOL OF LIBERAL ARTS															
Art	38	62	100	40	60	100	40	49	89	37	58	95	43	62	105
Art - Fine	1	2	3	2	3	5	4	3	7	2	2	4	0	1	1
Communication Arts	154	151	305	146	139	285	143	161	304	142	137	279	162	170	332
English	46	106	152	46	120	166	40	107	147	35	102	137	33	112	145
French	1	4	5	0	3	3	0	6	6	1	7	8	0	6	6
History	98	54	152	107	52	159	111	56	167	116	53	169	102	55	157
Liberal Studies	84	70	154	75	61	136	78	63	141	55	66	121	50	52	102
Music	16	15	31	15	20	35	16	17	33	23	18	41	15	17	32
Philosophy	14	11	25	12	12	24	15	13	28	19	12	31	19	12	31
Political Science	72	48	120	78	51	129	66	46	112	46	45	91	49	55	104
Psychology	79	170	249	72	193	265	67	190	257	59	179	238	56	185	241
Social Science	14	8	22	5	7	12	4	1	5	1	1	2	0	0	0
Sociology	30	18	48	33	14	47	29	16	45	27	19	46	17	28	45
Spanish	2	5	7	2	12	14	3	9	12	2	12	14	1	14	15
Totals	649	724	1373	633	747	1380	616	737	1353	566	711	1276	547	709	1316
SCHOOL OF EDUCATION & PROFESSIONAL STUDIES															
Elementary Education	72	551	623	84	531	615	89	539	628	105	526	631	111	517	628
Leisure Studies	10	11	21	4	4	8	0	1	1	0	0	0	0	0	0
Physical Education	159	66	225	173	82	255	157	101	258	152	106	258	150	112	262
Social Work	21	128	149	22	161	183	32	177	209	19	169	188	17	172	189
Totals	262	756	1018	283	778	1061	278	818	1096	276	801	1077	278	801	1079
THE FRANKLIN P. PERDUE SCHOOL OF BUSINESS															
Accounting	139	145	284	117	151	268	121	128	249	135	123	258	107	99	206
Business Administration	425	206	631	396	209	605	365	234	599	389	250	639	428	276	704
Economics	26	5	31	28	4	32	24	5	29	20	4	24	16	3	19
Info Systems Mngmt.	30	23	53	51	16	67	45	20	65	51	29	80	74	36	110
Totals	620	379	999	692	380	1072	555	387	942	695	406	1101	625	414	1039
THE RICHARD A. HENSON SCHOOL OF SCIENCE & TECHNOLOGY															
Biology	230	241	471	238	307	545	254	349	603	260	350	610	266	335	601
Chemistry	32	29	61	29	28	57	25	28	53	23	23	46	18	27	45
Environmental Health	12	5	17	16	22	38	24	26	50	20	29	49	24	30	54
Geography	44	14	58	46	20	66	56	20	76	49	21	70	39	26	65
Mathematics	49	52	101	72	56	128	56	59	115	68	50	118	77	49	126
Medical Technology	8	30	38	10	34	44	13	20	33	11	24	35	12	25	37
Nursing	19	241	260	24	263	287	16	194	210	13	167	180	14	183	197
Physical Science	40	13	53	12	5	17	4	0	4	2	0	2	1	0	1
Physics	32	3	35	39	7	46	34	8	42	35	6	41	37	6	43
Respiratory Therapy	16	35	51	16	35	51	23	45	68	24	47	71	17	41	58
Totals	482	663	1145	502	777	1279	505	749	1254	505	717	1222	505	722	1227
Unknown	133	127	260	116	92	208	77	85	162	135	139	274	158	159	317
Grand Totals	2146	2649	4795	2126	2774	4900	2031	2776	4807	2076	2774	4850	2113	2865	4978

Source: MHEC Enrollment Data by Program and Race (9-25-96)

SPSS POP974P.RES;12 D3IRAMP as of 29 Oct 97

O:\fb9798\sex-xyz.wb2

Residency of Undergraduate Matriculated Students
By School By Program
For Academic Program Review

DISCIPLINE	Fall 1993			Fall 1994			Fall 1995			Fall 1996			Fall 1997		
	MD	Out of State	Total	MD	Out of State	Total	MD	Out of State	Total	MD	Out of State	Total	MD	Out of State	Total
THE CHARLES R. & MARTHA N. FULTON SCHOOL OF LIBERAL ARTS															
Art	83	17	100	77	23	100	69	20	89	78	17	95	78	27	105
Art - Fine	3	0	3	4	1	5	6	1	7	4	0	4	1	0	1
Communication Arts	223	82	305	202	83	285	214	90	304	194	85	279	238	94	332
English	111	41	152	109	57	166	103	44	147	98	39	137	99	46	145
French	3	2	5	2	1	3	5	1	6	6	2	8	6	0	6
History	111	41	152	113	46	159	118	49	167	126	43	169	120	37	157
Liberal Studies	113	41	154	102	34	136	101	40	141	89	32	121	84	18	102
Music	24	7	31	24	11	35	22	11	33	30	11	41	24	8	32
Philosophy	23	2	25	22	2	24	21	7	28	28	3	31	27	4	31
Political Science	93	27	120	109	20	129	95	17	112	74	17	91	84	20	104
Psychology	184	65	249	208	57	265	193	64	257	181	57	238	193	48	241
Social Science	16	6	22	5	7	12	2	3	5	1	1	2	0	0	0
Sociology	35	13	48	35	12	47	39	6	45	36	10	46	38	7	45
Spanish	6	1	7	11	3	14	8	4	12	9	5	14	11	4	15
Totals	1028	345	1373	1023	357	1380	896	357	1253	854	322	1176	1003	313	1316
SCHOOL OF EDUCATION & PROFESSIONAL STUDIES															
Elementary Education	461	162	623	438	177	615	448	180	628	451	180	631	469	159	628
Leisure Studies	12	9	21	5	3	8	0	1	1	0	0	0	0	0	0
Physical Education	152	73	225	174	81	255	173	85	258	172	86	258	182	80	262
Social Work	117	32	149	137	46	183	171	38	209	154	34	188	157	32	189
Totals	742	276	1018	754	307	1061	792	304	1096	777	300	1077	808	271	1079
THE FRANKLIN P. PERDUE SCHOOL OF BUSINESS															
Accounting	224	60	284	210	58	268	196	53	249	195	63	258	153	53	206
Business Administration	486	145	631	445	160	605	456	143	599	487	152	639	541	163	704
Economics	28	3	31	27	5	32	23	6	29	17	7	24	16	3	19
Info Systems Mngmt.	44	9	53	53	14	67	56	9	65	68	12	80	91	19	110
Totals	782	217	999	736	237	972	731	211	942	767	234	1001	801	238	1039
THE RICHARD A. HENSON SCHOOL OF SCIENCE & TECHNOLOGY															
Biology	354	117	471	394	151	545	441	162	603	447	163	610	425	176	601
Chemistry	48	13	61	47	10	57	38	15	53	31	15	46	31	14	45
Environmental Health	14	3	17	27	11	38	32	18	50	32	17	49	34	20	54
Geography	46	12	58	53	13	66	63	13	76	61	9	70	59	6	65
Mathematics	79	22	101	109	19	128	94	21	115	95	23	118	101	25	126
Medical Technology	27	11	38	31	13	44	25	8	33	24	11	35	30	7	37
Nursing	194	66	260	208	79	287	163	47	210	142	38	180	153	44	197
Physical Science	46	7	53	15	2	17	3	1	4	2	0	2	1	0	1
Physics	31	4	35	36	10	46	34	8	42	34	7	41	39	4	43
Respiratory Therapy	38	13	51	36	15	51	48	20	68	49	22	71	42	16	58
Totals	877	268	1145	856	323	1179	841	313	1154	817	306	1122	816	312	1127
Unknown	199	61	260	152	56	208	107	55	162	209	65	274	245	72	317
Grand Totals	3628	1167	4795	3620	1280	4900	3567	1240	4807	3624	1226	4850	3772	1206	4978

Age Groups of Undergraduate Matriculated Students
By School By Program
For Academic Program Review

DISCIPLINE	Fall 1993				Fall 1994				Fall 1995				Fall 1996				Fall 1997			
	Up to 21	22-35	36 & Up	Total	Up to 21	22-35	36 & Up	Total	Up to 21	22-35	36 & Up	Total	Up to 21	22-35	36 & Up	Total	Up to 21	22-35	36 & Up	Total
THE CHARLES R. & MARTHA N. FULTON SCHOOL OF LIBERAL ARTS																				
Art	57	42	1	100	62	34	4	100	53	33	3	89	52	39	4	95	67	32	6	105
Art - Fine	0	1	2	3	2	2	1	5	1	5	1	7	0	2	2	4	0	0	1	1
Communication Arts	182	122	1	305	179	104	2	285	193	106	5	304	185	85	9	279	225	99	8	332
English	95	50	7	152	103	55	8	166	89	55	3	147	87	46	4	137	102	39	4	145
French	1	4	0	5	1	2	0	3	3	2	1	6	4	3	1	8	6	0	0	6
History	102	48	2	152	87	68	4	159	89	70	8	167	98	65	6	169	94	56	7	157
Liberal Studies	43	97	14	154	38	86	12	136	30	91	20	141	33	68	20	121	19	74	9	102
Music	23	7	1	31	24	9	2	35	20	11	2	33	25	12	4	41	23	7	2	32
Philosophy	11	12	2	25	14	8	2	24	16	10	2	28	13	16	2	31	19	11	1	31
Political Science	87	33	0	120	92	35	2	129	71	39	2	112	62	26	3	91	79	21	4	104
Psychology	159	78	12	249	185	65	15	265	190	57	10	257	151	75	12	238	162	73	6	241
Social Science	14	8	0	22	6	5	1	12	1	4	0	5	0	2	0	2	0	0	0	0
Sociology	25	20	3	48	30	14	3	47	23	18	4	45	25	16	5	46	21	19	5	45
Spanish	3	3	1	7	11	2	1	14	9	3	0	12	10	4	0	14	11	4	0	15
Totals	802	525	46	1373	834	489	57	1380	788	604	61	1353	748	459	72	1276	828	436	63	1316
SCHOOL OF EDUCATION & PROFESSIONAL STUDIES																				
Elementary Education	370	221	32	623	371	211	33	615	384	203	41	628	389	205	37	631	392	201	35	628
Leisure Studies	8	13	0	21	3	5	0	8	0	1	0	1	0	0	0	0	0	0	0	0
Physical Education	128	97	0	225	152	103	0	255	157	101	0	258	134	122	2	258	165	95	2	262
Social Work	82	47	20	149	90	68	25	183	101	78	30	209	91	65	32	188	89	65	35	189
Totals	588	378	52	1018	616	387	58	1061	642	383	71	1096	614	392	71	1077	646	361	72	1079
THE FRANKLIN P. PERDUE SCHOOL OF BUSINESS																				
Accounting	180	95	9	284	158	97	13	268	156	81	12	249	177	73	8	258	132	64	10	206
Business Admin.	362	249	20	631	382	199	24	605	397	181	21	599	434	188	17	639	522	162	20	704
Economics	23	8	0	31	13	19	0	32	14	15	0	29	14	10	0	24	8	11	0	19
Info Systems Mngmt.	36	14	3	53	39	24	4	67	31	33	1	65	40	37	3	80	57	48	5	110
Totals	601	366	32	999	592	339	41	972	598	310	34	942	665	308	28	1001	719	286	35	1039
THE RICHARD A. HENSON SCHOOL OF SCIENCE & TECHNOLOGY																				
Biology	365	102	4	471	422	115	8	545	464	131	8	603	455	152	3	610	440	154	7	601
Chemistry	44	17	0	61	42	15	0	57	36	16	1	53	30	15	1	46	32	12	1	45
Environmental Health	9	8	0	17	23	15	0	38	29	20	1	50	25	23	1	49	31	21	2	54
Geography	27	29	2	58	33	31	2	66	36	36	4	76	33	34	3	70	30	31	4	65
Mathematics	73	25	3	101	96	29	3	128	78	34	3	115	79	36	3	118	92	31	3	126
Medical Technology	19	16	3	38	26	14	4	44	15	15	3	33	19	15	1	35	18	16	3	37
Nursing	141	97	22	260	147	117	23	287	106	86	18	210	107	60	13	180	118	65	14	197
Physical Science	37	14	2	53	8	8	1	17	2	2	0	4	0	2	0	2	0	1	0	1
Physics	21	14	0	35	34	12	0	46	27	14	1	42	29	10	2	41	33	7	3	43
Respiratory Therapy	24	25	2	51	26	24	1	51	37	30	1	68	40	30	1	71	33	23	2	58
Totals	760	347	38	1145	857	380	42	1279	830	384	40	1254	617	377	28	1222	827	361	39	1227
Unknown	238	19	3	260	187	15	6	208	146	12	4	162	247	20	7	274	284	26	7	317
Grand Totals	2989	1635	171	4795	3086	1610	204	4900	3004	1593	210	4807	3088	1556	206	4850	3304	1468	206	4978

Enrollment of Double Majors Fall 1993 to Fall 1997

Undergraduate	Fall 1993			Fall 1994			Fall 1995			Fall 1996			Fall 1997		
	Maj 1	Maj 2	Total	Maj 1	Maj 2	Total	Maj 1	Maj 2	Total	Maj 1	Maj 2	Total	Maj 1	Maj 2	Total

School of Liberal Arts

Art	100	1	101	100	3	103	89	1	90	95	2	97	105	1	106
Art (Fine)	3	0	3	5	0	5	7	0	7	4	0	4	1	0	1
Communication Arts	305	2	307	285	6	291	304	7	311	279	11	290	332	12	344
English	152	9	161	166	6	172	147	5	152	137	2	139	145	2	147
French	5	1	6	3	1	4	6	2	8	8	2	10	6	0	6
History	152	4	156	159	7	166	167	4	171	169	9	178	157	10	167
Liberal Studies	154	0	154	136	0	136	141	0	141	121	1	122	102	1	103
Music	31	3	34	35	1	36	33	2	35	41	2	43	32	1	33
Philosophy	25	7	32	24	6	30	28	6	34	31	9	40	31	11	42
Political Science	120	5	125	129	5	134	112	4	116	91	1	92	104	5	109
Psychology	249	5	254	265	5	270	257	11	268	238	15	253	241	15	256
Social Science	22	1	23	12	2	14	5	1	6	2	0	2	0	1	1
Sociology	48	1	49	47	0	47	45	0	45	46	0	46	45	1	46
Spanish	7	3	10	14	4	18	12	3	15	14	2	16	15	5	20
Subtotal	1373	42	1415	1380	46	1426	1353	46	1399	1276	56	1332	1316	65	1381

School of Education & Professional Studies

Elementary Education	624	3	627	615	1	616	628	1	629	631	2	633	628	2	630
Leisure Studies	21	0	21	8	0	8	1	0	1	0	0	0	0	0	0
Physical Education	225	1	226	255	1	256	258	7	265	258	8	266	262	7	269
Social Work	149	3	152	183	2	185	209	5	214	188	2	190	189	2	191
Subtotal	1019	7	1026	1061	4	1065	1096	13	1109	1077	12	1089	1079	11	1090

School of Business

Accounting	284	0	284	268	1	269	249	3	252	258	5	263	206	5	211
Business Administration	631	15	646	605	22	627	599	30	629	639	39	678	704	41	745
Economics	31	2	33	32	2	34	29	2	31	24	3	27	19	1	20
Info. System Management	53	0	53	67	1	68	65	3	68	80	4	84	110	7	117
Subtotal	999	17	1016	972	26	998	942	38	980	1001	51	1052	1039	54	1093

School of Science & Technology

Biology	471	1	472	545	2	547	603	4	607	610	7	617	601	6	607
Chemistry	61	0	61	57	0	57	53	0	53	46	0	46	45	0	45
Environmental Health	17	0	17	38	0	38	50	0	50	49	0	49	54	0	54
Geography	59	1	60	66	2	68	76	3	79	70	4	74	65	0	65
Mathematics	101	2	103	128	2	130	115	3	118	118	1	119	126	0	126
Medical Technology	38	0	38	44	0	44	33	0	33	35	1	36	37	1	38
Nursing	260	1	261	287	1	288	210	1	211	180	1	181	197	0	197
Physical Science	53	1	54	17	0	17	4	0	4	2	0	2	1	0	1
Physics	35	1	36	46	0	46	42	0	42	41	0	41	43	0	43
Respiratory Therapy	51	1	52	51	2	53	68	0	68	71	1	72	58	0	58
Subtotal	1146	8	1154	1279	8	1288	1254	11	1265	1222	15	1237	1227	7	1234

Undeclared*	260	0	260	208	0	208	162	0	162	273	0	273	316	0	316
TOTAL	4797	74	4871	4900	85	4985	4807	108	4915	4849	134	4983	4977	137	5114

Graduate											
Business Administration	99		116		109		95		106		
Education	241		210		217		196		175		
Education, Administration	—		12		—		21		28		
English	24		22		15		30		29		
History	20		4		11		3		1		
Nursing	65		53		70		58		45		
Psychology	34		23		28		25		19		
TOTAL	483		440		450		428		403		

*Degree-seeking students only.

Source: MHEC Enrollment Data by Program and Race (for Major 1); POP974P.RES;14 as of 29 Oct 97

c:\fb9798\bsmaj1-2.wb2



Salisbury State University

Enrollment Data

Fall 1998

Student Characteristics

Page No.

1. FALL 1998 ENROLLMENT BY CLASSIFICATION, ETHNICITY AND STATUS 1

Enrollment in Degree Programs

1. FALL 1998 BY SCHOOL, DISCIPLINE AND ETHNICITY 2
2. HISTORICAL COMPARISON BY SCHOOL AND DISCIPLINE FALL 1994 - FALL 1998 . . . 3
3. FALL 1998 SECONDARY EDUCATION TRACK ENROLLMENT
BY MAJOR AND CLASSIFICATION 4

Student Credit Hours

1. FALL 1998 BY DISCIPLINE AND COURSE LEVEL 5
2. HISTORICAL COMPARISON BY SCHOOL AND DISCIPLINE FALL 1994 - FALL 1998 . . . 6

Degrees Awarded

1. ACADEMIC YEAR 1997 - 1998 BY DISCIPLINE AND SEX 7
2. HISTORICAL COMPARISON, INCLUDING DOUBLE MAJORS,
BY SCHOOL AND DISCIPLINE AY 93-94 TO AY 97-98 8

OCTOBER 1998
OFFICE OF INSTITUTIONAL ACCOUNTABILITY AND RESEARCH



Enrollment by Classification, Ethnicity and Status

Fall 1998

CLASSIFICATION	African American		American Indian		Asian American		Hispanic		White		Foreign		Unk		ALL STUDENTS	
	FT	PT	FT	PT	FT	PT	FT	PT	FT	PT	FT	PT	FT	PT	FT	PT
First-Time Freshmen*	37	2	3	0	15	0	12	0	764	10	5	0	79	1	915	13
Undergraduates																
Freshmen	73	8	4	0	26	2	14	0	1113	47	8	1	99	3	1337	61
Sophomores	61	12	1	1	13	3	8	0	977	70	6	0	28	2	1094	88
Juniors	58	19	5	0	13	1	12	0	986	109	6	0	24	2	1104	131
Seniors	51	19	4	0	10	2	11	1	930	166	6	0	3	1	1015	189
Subtotal	243	58	14	1	62	8	45	1	4006	392	26	1	154	8	4550	469
Unclassified**	10	147	0	1	1	12	0	5	45	273	1	1	0	19	57	458
Total Undergraduates	253	205	14	2	63	20	45	6	4051	665	27	2	154	27	4607	927
Graduates***																
Total Graduate Level	13	26	0	1	3	5	0	4	52	417	11	5	2	7	81	465
GRAND TOTAL	266	231	14	3	66	25	45	10	4103	1082	38	7	156	34	4688	1392

o:\vb9899\EC1sm4.wb2

* Included in freshmen figure.
 ** Non-degree seeking ("special") students.
 5019 of the total undergraduates are enrolled in degree programs.
 *** 312 graduate students are degree seeking.

Source: Enrollment Summary Statistics, Job NMIS350 Program MISN400. Includes UMES COOP students.

Enrollment in Degree Programs (Full and Part Time)
By School, Discipline, and Ethnicity
Fall 1998

School and Degree Program	African American	American Indian	Asian American	Hispanic	White	Foreign	Other/Unknown	TOTAL
School of Liberal Arts								
Art	3	0	0	1	87	0	2	93
Art (Fine)	0	0	0	0	4	0	0	4
Communication Arts	29	0	4	4	328	4	14	383
English	7	0	3	0	111	0	9	130
French	1	0	1	0	5	0	0	7
History	8	2	2	0	129	0	3	144
Liberal Studies (General)	9	0	1	0	81	0	2	93
Music	0	0	0	0	34	0	1	35
Philosophy	1	0	0	0	22	0	0	23
Political Science	8	0	2	1	90	1	10	112
Psychology	13	0	2	1	218	0	7	241
Social Science	0	0	0	0	0	0	0	0
Sociology	3	0	1	2	27	0	2	35
Spanish	1	0	0	2	14	0	1	18
Subtotal	83	2	16	11	1150	5	51	1318
School of Education & Professional Studies								
Elementary Education	32	2	4	4	588	2	10	642
Leisure Studies	0	0	0	0	0	0	0	0
Physical Education	14	2	5	4	255	1	4	285
Social Work	34	1	2	0	121	0	1	159
Subtotal	80	5	11	8	964	3	15	1086
School of Business								
Accounting	18	1	2	0	154	0	4	179
Business Administration	43	1	13	8	703	5	23	796
Economics	1	0	1	0	13	1	2	18
Info. System Mgmt.	13	2	3	1	100	7	7	133
Subtotal	75	4	19	9	970	13	36	1126
School of Science & Technology								
Biology	20	1	8	8	502	4	20	563
Chemistry	3	0	3	0	41	0	4	51
Environmental Health	0	0	0	1	37	1	1	40
Geography	1	1	3	0	60	0	1	66
Mathematics	9	1	5	3	108	0	5	131
Medical Tech.	5	0	2	2	29	0	0	38
Nursing	17	0	2	3	181	2	3	208
Physical Science	0	0	0	0	0	0	0	0
Physics	5	0	0	0	43	0	5	53
Respiratory Therapy	2	0	1	1	36	0	1	41
Subtotal	62	3	24	18	1037	7	40	1191
Undeclared*	15	1	3	1	355	0	22	397
TOTAL	315	15	73	47	4476	28	164	5118
Graduate Full & Part-Time								
Business Administration	3	0	0	0	65	3	0	71
Education	8	1	1	3	111	1	0	125
Education, Administration	2	0	0	0	24	0	1	27
English	0	0	0	0	25	2	1	28
History	1	0	0	0	12	0	0	13
Nursing	6	0	2	0	26	1	0	35
Psychology	3	0	0	0	15	0	0	18
TOTAL	23	1	3	3	278	7	2	317

*Degree-seeking students only

Source: MHEC Enrollment Data by Program and Race

o:\b9899\233-3.wb2

Enrollment in Degree Programs (Full and Part Time)
By School and Discipline
Fall 1994 to Fall 1998

School and Degree Program	Fall 1994	Fall 1995	Fall 1996	Fall 1997	Fall 1998	% Change 1994 to 1998	5 Year** Average
School of Liberal Arts							
Art	100	89	95	105	93	-7.5%	96
Art (Fine)	5	7	4	1	4	-25.0%	4
Communication Arts	285	304	279	332	383	25.6%	317
English	166	147	137	145	130	-27.7%	145
French	3	6	8	6	7	57.1%	6
History	159	167	169	157	144	-10.4%	159
Liberal Studies	136	141	121	102	93	-46.2%	119
Music	35	33	41	32	35	0.0%	35
Philosophy	24	28	31	31	23	-4.3%	27
Political Science	129	112	91	104	112	-15.2%	110
Psychology	265	257	238	241	241	-10.0%	248
Social Science	12	5	2	0	0	0.0%	6
Sociology	47	45	46	45	35	-34.3%	44
Spanish	14	12	14	15	18	22.2%	15
Subtotal	1380	1353	1276	1316	1318	-4.7%	1329
School of Education & Professional Studies							
Elementary Education	615	628	631	628	642	4.2%	629
Leisure Studies	8	1	0	0	0	0.0%	5
Physical Education	255	258	258	262	285	10.5%	264
Social Work	183	209	188	189	159	-15.1%	186
Subtotal	1061	1096	1077	1079	1086	2.3%	1080
School of Business							
Accounting	268	249	258	206	179	-49.7%	232
Business Administration	605	599	639	704	796	24.0%	669
Economics	32	29	24	19	18	-77.8%	24
Info. System Management	67	65	80	110	133	49.6%	91
Subtotal	972	942	1001	1039	1126	13.7%	1016
School of Science & Technology							
Biology	545	603	610	601	563	3.2%	584
Chemistry	57	53	46	45	51	-11.8%	50
Environmental Health	38	50	49	54	40	5.0%	46
Geography	66	76	70	65	66	0.0%	69
Mathematics	128	115	118	126	131	2.3%	124
Medical Technology	44	33	35	37	38	-15.8%	37
Nursing	287	210	180	197	208	-38.0%	216
Physical Science	17	4	2	1	0	0.0%	6
Physics	46	42	41	43	53	13.2%	45
Respiratory Therapy	51	68	71	58	41	-24.4%	58
Subtotal	1279	1254	1222	1227	1191	-7.4%	1235
Undeclared*	208	162	273	316	397	47.6%	271
TOTAL	4900	4807	4849	4977	5118	4.3%	4930.2
Graduate							
Business Administration	109	116	95	106	71	-53.5%	99
Education	217	210	196	175	125	-73.6%	185
Education, Administration	—	12	21	28	27	—	19
English	15	22	30	29	28	46.4%	25
History	11	4	3	1	13	15.4%	6
Nursing	70	53	58	45	35	-100.0%	52
Psychology	28	23	25	19	18	-55.6%	23
TOTAL	450	440	428	403	317	-42.0%	408

*Degree-seeking students only.

**For programs in existence for less than 5 years, average has been calculated accordingly.

Source: MHEC Enrollment Data by Program & Race
FB9899/2bs33a.wb2

Secondary Education Track Enrollment
By Major and Classification
Fall 1998

Major	Freshmen	Sophomore	Junior	Senior	Undergraduate 2nd Bachelor	Total
Art	0	2	4	1	0	7
Biology	5	4	1	8	1	19
Chemistry	0	2	3	4	1	10
Communication Arts	0	0	0	0	0	0
Elementary Education	0	0	0	0	0	0
English	5	14	12	9	0	40
French	0	0	2	1	1	4
Geography	0	0	0	0	0	0
History	9	12	16	21	0	58
Math	15	8	5	10	1	39
Music	5	4	3	3	0	15
Physical Education	19	24	38	35	0	116
Physical Science	0	0	0	0	0	0
Physics	0	0	0	0	0	0
Political Science	0	0	0	0	0	0
Psychology	0	0	0	0	0	0
Social Science	0	0	0	0	0	0
Spanish	1	0	2	1	0	4
Liberal Studies	0	0	0	0	0	0
Unknown	0	0	0	0	0	0
Total	59	70	86	93	4	312

Source: c:/AMP/scedtrack.bo dated 10/14/98
o:\fb9899\scedf98.wb2

**Student Credit Hours
By School and Discipline
Fall 1994 to Fall 1998**

School and Discipline	Fall 1994	Fall 1995	Fall 1996	Fall 1997	Fall 1998	% Change in SCH 1994 to 1998
School of Liberal Arts						
Anthropology	402	426	435	459	372	-8.1%
Art	1936	2081	2029	2136	2180	11.2%
Art (Fine)	3	—	—	—	—	—
Communication Arts	3943	3941	3947	4454	4502	12.4%
English	5805	5259	5427	6183	6507	10.8%
French	265	249	249	242	246	-7.7%
General Studies	95	165	167	162	311	69.5%
German	155	164	122	128	131	-18.3%
History	6114	5961	6291	6288	6969	12.3%
Interdisciplinary Studies	467	425	448	484	449	-4.0%
Modern Languages	54	45	0	33	168	67.9%
Music	981	976	876	867	905	-8.4%
Music-Applied	319	296	274	287	332	3.9%
Philosophy	1665	1685	1314	1515	1478	-12.7%
Political Science	1262	1265	1407	1401	1618	22.0%
Psychology	4548	4693	4459	4185	4101	-10.9%
Russian	30	24	15	33	39	23.1%
Social Science	9	0	0	3	12	25.0%
Sociology	1512	1380	1212	1389	1428	-5.9%
Spanish	579	633	681	772	738	21.5%
Subtotal	30,144	29,668	29,353	31,021	32,486	7.2%
School of Education & Professional Studies						
Dance	136	181	156	176	250	45.6%
Education, Elementary	2613	2712	3039	2691	2919	10.5%
Education, General	3528	3625	3793	3747	3318	-6.3%
Education, Secondary	413	369	381	393	282	-46.5%
Health	314	307	264	273	369	14.9%
Leisure Studies	171	69	69	51	0	0.0%
Military Science	126	262	126	32	26	-384.6%
Physical Education	3403	3567	3870	3775	4160	18.2%
Social Work	1629	1798	1668	1731	1398	-16.5%
Subtotal	12,333	12,890	13,366	12,869	12,722	3.1%
School of Business						
Accounting	1902	1881	1845	1713	1812	-5.0%
Business Administration	5272	5778	5919	6455	6045	12.8%
Economics	1482	1179	1287	1119	1377	-7.6%
Info Systems Management	715	701	681	953	1006	28.9%
Subtotal	9,371	9,539	9,732	10,240	10,240	8.5%
School of Science & Technology						
Biology	6822	6565	6482	6424	6087	-12.1%
Chemistry	3293	3136	3128	2779	2841	-15.9%
Computer Science	939	971	1051	918	929	-1.1%
Environmental Health	177	183	243	343	247	28.3%
Geography	2622	2432	2494	2568	2468	-6.2%
Geology	234	228	240	186	249	6.0%
Mathematics	3954	3635	3945	3784	4435	10.8%
Medical Technology	291	276	225	259	209	-39.2%
Nursing	1822	1817	1536	1348	1380	-32.0%
Physics	1666	1634	1370	1395	1400	-19.0%
Pre-Engineering	27	24	27	21	0	0.0%
Respiratory Therapy	568	657	683	584	441	-28.8%
Science Education	—	88	52	80	112	100.0%
Subtotal	22,415	21,558	21,476	20,689	20,798	-7.8%
GRAND TOTAL	74,263	73,655	73,927	74,819	76,246	2.7%

Source: Faculty Credit Hours and Course Load by Discipline/Instructor, Job NMIS150 Program MISN220

o:\9899bsa37-2.wb2

Degrees Awarded to Double Majors by Program
Academic Years 1992-93 to 1996-97

BACCALAUREATE	1992-93			1993-94			1994-95			1995-96			1996-97			% Change In Totals AY 92 to AY 97	5 Year Average of Totals	5 Year Average of Major 1
	Maj 1	Maj 2	Total	Maj 1	Maj 2	Total	Maj 1	Maj 2	Total	Maj 1	Maj 2	Total	Maj 1	Maj 2	Total			
Charles & Martha Fulton School of Liberal Arts																		
Art	26	0	26	21	0	21	27	0	27	18	0	18	28	0	28	7.7%	24	24
Art - Fine	4	0	4	2	0	2	1	0	1	3	0	3	3	0	3	-25.0%	2.6	2.6
Communication Arts	97	4	101	103	5	108	77	2	79	97	4	101	92	3	95	-5.9%	96.8	93.2
English	29	2	31	30	2	32	35	2	37	42	4	46	31	1	32	3.2%	35.6	33.4
French	4	0	4	2	0	2	3	0	3	2	0	2	1	0	1	-75.0%	2.4	2.4
History	39	2	41	36	4	40	43	6	49	47	1	48	50	3	53	29.3%	46.2	43
Liberal Studies	110	0	110	111	0	111	79	0	79	83	1	84	66	0	66	-40.0%	90	89.8
Music	4	0	4	3	0	3	2	0	2	7	0	7	6	0	6	50.0%	4.4	4.4
Philosophy	6	3	9	8	4	12	11	3	14	7	1	8	10	5	15	66.7%	11.6	8.4
Political Science	22	0	22	28	2	30	22	3	25	27	2	29	27	1	28	27.3%	26.8	25.2
Psychology	74	4	78	62	4	66	67	0	67	74	3	77	67	0	67	-14.1%	71	68.8
Social Science	7	2	9	8	1	9	7	1	8	4	1	5	2	0	2	-77.8%	6.6	5.6
Sociology	14	0	14	16	1	17	16	1	17	16	0	16	17	0	17	21.4%	16.2	15.8
Spanish	1	1	2	0	1	1	1	0	1	0	2	2	3	0	3	50.0%	1.8	1
Total	437	18	455	430	24	454	391	18	409	427	19	446	403	13	416	-8.6%	436	417.6
School of Education & Professional Studies																		
Elementary Education	166	0	166	186	0	186	163	0	163	161	1	162	185	0	185	11.4%	172.4	172.2
Leisure Studies	10	1	11	12	2	14	6	0	6	4	0	4	-	-	-	-	7	6.4
Physical Education	41	0	41	49	0	49	38	0	38	48	0	48	68	1	69	68.3%	49	48.8
Social Work	52	0	52	49	0	49	59	0	59	62	0	62	72	0	72	38.5%	58.8	58.8
Total	269	1	270	296	2	298	266	0	266	275	1	276	325	1	326	20.7%	267.2	266.2
Franklin P. Perdue School of Business																		
Accounting	69	2	71	69	0	69	62	0	62	49	1	50	55	1	56	-21.1%	61.6	60.8
Business Administration	230	16	246	184	9	193	117	10	127	114	16	130	129	19	148	-39.8%	168.8	154.8
Economics	7	0	7	6	0	6	8	1	9	14	3	17	6	2	8	14.3%	9.4	8.2
Info. System Mgmt.	7	0	7	12	0	12	22	0	22	16	1	17	22	1	23	228.6%	16.2	15.8
Total	313	18	331	271	9	280	209	11	220	193	21	214	212	23	235	-29.0%	256	239.6
Richard Henson School of Science & Technology																		
Biology	38	1	39	67	1	68	78	1	79	82	0	82	104	1	105	169.2%	74.6	73.8
Chemistry	5	0	5	5	0	5	11	0	11	4	0	4	9	0	9	80.0%	6.8	6.8
Environmental Health	-	-	-	1	0	1	6	0	6	8	0	8	12	0	12	-	5.4	5.4
Geography	13	1	14	21	0	21	14	0	14	31	1	32	26	0	26	85.7%	21.4	21
Mathematics	16	0	16	14	2	16	21	0	21	21	0	21	24	0	24	50.0%	19.6	19.2
Medical Technology	7	0	7	11	0	11	11	0	11	15	0	15	6	0	6	-14.3%	10	10
Nursing	72	0	72	63	0	63	61	0	61	76	0	76	55	0	55	-23.6%	65.4	65.4
Physical Science	3	0	3	8	1	9	8	0	8	5	0	5	2	0	2	-33.3%	5.4	5.2
Physics	1	0	1	8	2	10	1	1	2	2	0	2	8	0	8	700.0%	4.6	4
Respiratory Therapy	12	0	12	24	0	24	14	2	16	21	0	21	19	0	19	58.3%	18.4	18
Total	167	2	169	222	6	228	225	4	229	265	1	266	265	1	266	57.4%	231.6	228.8
Grand Total	1186	39	1225	1219	41	1260	1091	33	1124	1160	42	1202	1205	38	1243	1.5%	1210.8	1172.2
MASTER'S																		
Business Administration	25			24			30			32			35			40.0%	29.2	
Education	81			97			80			87			88			8.6%	86.6	
School Administration	-			-			-			-			8			-	-	
English	9			9			12			7			11			22.2%	9.6	
History	3			2			6			6			2			-33.3%	3.8	
Nursing	5			5			10			5			10			100.0%	7	
Psychology	3			3			7			3			4			33.3%	4	
Total	126			140			145			140			158			25.4%	141.8	

Annual Student Credit Hour Production

Page 2 of 2

Discipline	1992-93				1993-94				1994-95				1995-96				1996-97			
	LD	UD	Grad	Total	LD	UD	Grad	Total	LD	UD	Grad	Total	LD	UD	Grad	Total	LD	UD	Grad	Total

THE FRANKLIN P. PERDUE SCHOOL OF BUSINESS

Accounting	1599	2151	0	3750	1635	2058	0	3693	1707	1740	0	3447	1587	1773	0	3360	1710	1821	0	3531
Business Admin.	1965	10421	720	13106	1938	8694	780	11412	2250	7450	1002	10702	2223	8116	1065	11404	2472	8388	990	11850
Economics	1926	1188	0	3114	1869	853	0	2722	2025	621	0	2646	1845	390	0	2235	1944	423	0	2367
Info Sys. Mgmt.	439	807	0	1246	402	882	0	1284	389	1233	0	1622	413	1164	0	1577	1166	609	0	1775
Totals	5929	14567	720	21216	5844	12487	780	19111	6371	11044	1002	18417	8068	11443	1065	18576	7292	11241	990	19523

THE RICHARD A. HENSON SCHOOL OF SCIENCE & TECHNOLOGY

Biology	8161	2119	90	10370	8721	2532	40	11293	8996	3796	109	12901	8745	3790	180	12715	7847	4119	71	12037
Chemistry	5236	442	9	5687	5458	497	1	5956	5463	710	10	6183	5391	495	3	5889	4815	643	3	5461
Computer Science	2081	109	0	2190	1720	69	0	1789	1681	75	0	1756	1843	258	0	2101	1807	181	0	1988
Environ. Health	42	66	0	108	60	153	0	213	135	189	0	324	114	270	0	384	114	403	0	617
Geography	4254	562	3	4819	4584	657	6	5247	4358	692	3	5053	3974	825	0	4799	4261	729	0	4990
Geology	426	0	0	426	450	0	0	450	462	0	0	462	411	0	0	411	447	0	0	447
Mathematics	6470	799	111	7380	6610	915	99	7624	6449	1002	63	7514	6080	769	123	6972	6500	928	124	7552
Med. Technology	37	498	0	535	56	542	0	598	51	622	0	673	29	586	0	615	31	460	0	491
Nursing	3	3528	374	3905	0	3438	398	3836	6	3150	400	3556	0	3202	525	3727	0	2675	470	3145
Pre-engineering	99	0	0	99	71	0	0	71	58	0	0	58	57	0	0	57	39	0	0	39
Physics	2115	356	0	2471	2302	449	0	2751	2559	464	3	3026	2520	449	0	2,969	2564	230	0	2,794
Resp. Therapy	63	1023	0	1086	72	1228	0	1300	81	1115	0	1196	78	1302	0	1380	57	1270	0	1327
Totals	28587	9502	587	39076	30104	10480	544	41128	30299	11815	588	42702	29242	11948	831	42019	28482	11638	668	40788

Grand Totals	80203	60099	5268	145,570	80214	60168	5310	145,692	81492	60339	5489	147,320	77428	61962	5559	144,949	78558	60442	5735	144,735
---------------------	--------------	--------------	-------------	----------------	--------------	--------------	-------------	----------------	--------------	--------------	-------------	----------------	--------------	--------------	-------------	----------------	--------------	--------------	-------------	----------------

Source: Faculty Credit Hours and Course Load by Department/Discipline/Instructor, Job NMIS150, Program MISN220
LD =100 & 200 level; UD=300 & 400 level; Grad=400G & above.

o:\fb9798\sch5yr.wb2

Salisbury State University has degree programs in Fine Arts, Physical Science, and Liberal Arts although no courses are offered in those specific disciplines. School of Nursing disciplines have been incorporated into School of Science & Technology to allow ease of comparisons in accordance with the 1993-94 reorganization.

Ethnicity of Degree-Seeking Graduate Students

For Academic Program Review

DISCIPLINE	Fall 1993				Fall 1994				Fall 1995				Fall 1996				Fall 1997			
	W	AA	O	Total	W	AA	O	Total	W	AA	O	Total	W*	AA*	O*	Total	W*	AA*	O*	Total
Business Admin.	83	4	12	99	93	4	12	109	104	9	3	116	80	11	4	95	86	10	10	106
Education	222	18	1	241	201	15	0	216	194	15	1	210	181	13	2	196	162	6	7	175
English	24	0	0	24	12	2	0	14	19	1	2	22	28	0	2	30	26	0	3	29
History	20	0	0	20	11	0	0	11	4	0	0	4	3	0	0	3	1	0	0	1
Nursing	57	6	2	65	58	5	5	68	46	3	4	53	51	5	2	58	38	6	1	45
Public School Admin.	—	—	—	—	—	—	—	—	12	0	0	12	21	0	0	21	27	1	0	28
Psychology	29	5	0	34	27	1	0	28	23	0	0	23	25	0	0	25	16	3	0	19
Totals	435	33	15	483	402	27	17	446	402	28	10	440	389	29	10	428	356	26	21	403

*W=white, AA=African American, O=Other races (including Asian, Hispanic, Americans Indians, and Foreign).

o:\fb9798la&e5yrgrad.wb2

Source: SPSS POP974P.RES;12 D3IRAMP as of 29 OCT 97

Age Groups of Degree-Seeking Graduate Students

DISCIPLINE	Fall 1993				Fall 1994				Fall 1995				Fall 1996				Fall 1997			
	Up to 21	22-35	36 & Up	Total	Up to 21	22-35	36 & Up	Total	Up to 21	22-35	36 & Up	Total	Up to 21	22-35	36 & Up	Total	Up to 21	22-35	36 & Up	Total
Business Admin.	0	65	23	88	0	78	21	99	1	89	19	109	0	74	21	95	1	85	20	106
Education	0	195	110	305	0	153	88	241	0	146	70	216	0	135	61	196	1	124	50	175
English	0	21	9	30	0	17	7	24	0	11	3	14	0	19	11	30	0	23	6	29
History	0	11	9	20	0	13	7	20	0	9	2	11	0	3	0	3	0	1	0	1
Nursing	0	33	28	61	0	36	29	65	1	35	32	68	0	30	28	58	0	20	25	45
Public School Admin.	—	—	—	—	—	—	—	—	—	—	—	—	0	18	3	21	0	21	7	28
Psychology	0	29	11	40	0	27	7	34	0	24	4	28	0	17	8	25	1	12	6	19
Totals	0	354	190	544	0	324	159	483	2	314	130	446	0	296	132	428	3	286	114	403

Source: SPSS POP974P.RES;12 D3IRAMP Files as of 29 OCT 97

o:\fb9798la&e5yrgrad.wb2

Residency of Degree-Seeking Graduate Students

DISCIPLINE	Fall 1993			Fall 1994			Fall 1995			Fall 1996			Fall 1997		
	Maryland	Out of State	Total	Maryland	Out of State	Total	Maryland	Out of State	Total	Maryland	Out of State	Total	Maryland	Out of St	Total
Business Admin.	74	25	99	85	24	109	92	24	116	80	15	95	85	21	106
Education	191	50	241	179	37	216	177	33	210	167	29	196	158	17	175
English	21	3	24	11	3	14	20	2	22	30	0	30	26	3	29
History	18	2	20	9	2	11	4	0	4	3	0	3	1	0	1
Nursing	52	13	65	48	20	68	46	7	53	46	12	58	34	11	45
Public School Admin.	—	—	—	—	—	—	10	2	12	19	2	21	28	0	28
Psychology	26	8	34	18	10	28	13	10	23	13	12	25	13	6	19
Totals	382	101	483	350	96	446	362	78	440	358	70	428	345	58	403

Source: SPSS POP974P.RES;12 D3IRAMP Files

o:\fb9798la&e5yrgrad.wb2

Gender of Degree-Seeking Graduate Students

DISCIPLINE	Fall 1993			Fall 1994			Fall 1995			Fall 1996			Fall 1997		
	Male	Female	Total	Male	Female	Total	Male	Female	Total	Male	Female	Total	Male	Female	Total
Business Admin.	61	38	99	65	44	109	70	46	116	57	38	95	57	49	106
Education	51	190	241	45	171	216	47	163	210	43	153	196	40	135	175
English	6	18	24	5	9	14	3	19	22	4	26	30	6	23	29
History	10	10	20	4	7	11	2	2	4	1	2	3	1	0	1
Nursing	7	58	65	6	62	68	5	48	53	4	54	58	3	42	45
Public School Admin.	—	—	—	—	—	—	5	7	12	11	10	21	12	16	28
Psychology	10	24	34	10	18	28	4	19	23	5	20	25	2	17	19
Totals	145	338	483	135	311	446	136	304	440	125	303	428	121	282	403

Source: SPSS POP974P.RES D3IRAMP Files

o:\fb9798la&e5yrgrad.wb2

SALISBURY UNIVERSITY LIBRARY
3 2061 00233 6364

**Degrees Awarded
By Type and Gender
Alphabetically by Program
Academic Year 1997-98**

Baccalaureate	Male	Female	Total	% of Total
Accounting	29	31	60	4.8%
Art	6	15	21	1.7%
Art (Fine)	0	0	0	0.0%
Biology	63	69	132	10.5%
Business Administration	74	60	134	10.6%
Chemistry	5	5	10	0.8%
Communication Arts	43	52	95	7.5%
Economics	12	2	14	1.1%
Elementary Education	25	135	160	12.7%
English	8	25	33	2.6%
Environmental Health	11	10	21	1.7%
French	0	2	2	0.2%
Geography	12	10	22	1.7%
History	43	22	65	5.2%
Info. System Management	20	18	38	3.0%
Leisure Studies	0	0	0	0.0%
Liberal Studies	38	37	75	6.0%
Mathematics	14	8	22	1.7%
Medical Technology	3	6	9	0.7%
Music	2	3	5	0.4%
Nursing	5	44	49	3.9%
Philosophy	8	3	11	0.9%
Physical Education	31	25	56	4.4%
Physical Science	2	0	2	0.2%
Physics	5	0	5	0.4%
Political Science	15	10	25	2.0%
Psychology	20	61	81	6.4%
Respiratory Therapy	6	12	18	1.4%
Social Science	0	0	0	0.0%
Social Work	10	64	74	5.9%
Sociology	10	6	16	1.3%
Spanish	0	5	5	0.4%
TOTAL	520	740	1260	100.0%
	Bachelor of Arts		398	31.6%
	Bachelor of Science		788	62.5%
	Bach of Social Work		74	5.9%
	Bachelor of Fine Arts		0	0.0%
* Total Baccalaureate			1260	100.0%

*Source: Business Objects(degrees)

Master's				
Business Administration	23	14	37	22.0%
Education	31	64	95	56.5%
School Administration	5	6	11	6.5%
English	1	12	13	7.7%
History	0	0	0	0.0%
Nursing	1	6	7	4.2%
Psychology	3	2	5	3.0%
TOTAL	64	104	168	100.0%

Source: MHEC Degrees Awarded by Program & Race for August 97, December 97
and May 1998 degree recipients, Job N3MI0010, Program MIDN o:\b98-99\degree98.wb2

Degrees Awarded to Double Majors by Program
Academic Years 1993-94 to 1997-98

BACCALAUREATE	1993-94			1994-95			1995-96			1996-97			1997-98			% Change in Totals AY 93 to AY 98	5 Year Average of Totals	5 Year Average of Major 1
	Maj 1	Maj 2	Total	Maj 1	Maj 2	Total	Maj 1	Maj 2	Total	Maj 1	Maj 2	Total	Maj 1	Maj 2	Total			
Charles & Martha Fulton School of Liberal Arts																		
Art	21	0	21	27	0	27	18	0	18	28	0	28	21	0	21	0.0%	23	23
Art - Fine	2	0	2	1	0	1	3	0	3	3	0	3	0	0	0	-100.0%	1.8	1.8
Communication Arts	103	5	108	77	2	79	97	4	101	92	3	95	95	6	101	-6.9%	96.8	92.8
English	30	2	32	35	2	37	42	4	46	31	1	32	33	2	35	8.6%	36.4	34.2
French	2	0	2	3	0	3	2	0	2	1	0	1	2	0	2	0.0%	2	2
History	36	4	40	43	6	49	47	1	48	50	3	53	65	7	72	44.4%	52.4	48.2
Liberal Studies	111	0	111	79	0	79	83	1	84	66	0	66	75	0	75	-48.0%	83	82.8
Music	3	0	3	2	0	2	7	0	7	6	0	6	5	0	5	40.0%	4.6	4.6
Philosophy	8	4	12	11	3	14	7	1	8	10	5	15	11	5	16	25.0%	13	9.4
Political Science	28	2	30	22	3	25	27	2	29	27	1	28	25	1	26	-15.4%	27.6	25.8
Psychology	62	4	66	67	0	67	74	3	77	67	0	67	81	3	84	21.4%	72.2	70.2
Social Science	8	1	9	7	1	8	4	1	5	2	0	2	0	1	1	-800.0%	5	4.2
Sociology	16	1	17	16	1	17	16	0	16	17	0	17	16	1	17	0.0%	16.8	16.2
Spanish	0	1	1	1	0	1	0	2	2	3	0	3	5	1	6	83.3%	2.6	1.8
Total	430	24	454	391	18	409	427	19	446	403	13	416	434	27	461	1.6%	437.2	417
School of Education & Professional Studies																		
Elementary Education	186	0	186	163	0	163	161	1	162	185	0	185	160	0	160	-16.3%	171.2	171
Leisure Studies	12	2	14	6	0	6	4	0	4	--	--	--	--	--	--	--	4.8	4.4
Physical Education	49	0	49	38	0	38	48	0	48	68	1	69	56	1	57	14.0%	52.2	51.8
Social Work	49	0	49	59	0	59	62	0	62	72	0	72	74	0	74	33.8%	63.2	63.2
Total	296	2	298	266	0	266	275	1	276	325	1	326	290	1	291	-2.4%	291.4	280.4
Franklin P. Perdue School of Business																		
Accounting	69	0	69	62	0	62	49	1	50	55	1	56	60	2	62	-11.3%	59.8	59
Business Administration	184	9	193	117	10	127	114	16	130	129	19	148	134	27	161	-19.9%	151.8	135.6
Economics	6	0	6	8	1	9	14	3	17	6	2	8	14	0	14	57.1%	10.8	9.6
Info. System Mgmt.	12	0	12	22	0	22	16	1	17	22	1	23	38	2	40	70.0%	22.8	22
Total	271	9	280	209	11	220	193	21	214	212	23	235	246	31	277	-1.1%	245.2	226.2
Richard Henson School of Science & Technology																		
Biology	67	1	68	78	1	79	82	0	82	104	1	105	132	1	133	48.9%	93.4	92.6
Chemistry	5	0	5	11	0	11	4	0	4	9	0	9	10	0	10	50.0%	7.8	7.8
Environmental Health	1	0	1	6	0	6	8	0	8	12	0	12	21	0	21	--	9.6	9.6
Geography	21	0	21	14	0	14	31	1	32	26	0	26	22	0	22	4.5%	23	22.8
Mathematics	14	2	16	21	0	21	21	0	21	24	0	24	22	0	22	27.3%	20.8	20.4
Medical Technology	11	0	11	11	0	11	15	0	15	6	0	6	9	0	9	-22.2%	10.4	10.4
Nursing	63	0	63	61	0	61	76	0	76	55	0	55	49	0	49	-28.6%	60.8	60.8
Physical Science	8	1	9	8	0	8	5	0	5	2	0	2	2	0	2	-350.0%	5.2	5
Physics	8	2	10	1	1	2	2	0	2	8	0	8	5	0	5	-100.0%	5.4	4.8
Respiratory Therapy	24	0	24	14	2	16	21	0	21	19	0	19	18	0	18	-33.3%	19.6	19.2
Total	222	6	228	225	4	229	265	1	266	265	1	266	290	1	291	21.6%	256	253.4
Grand Total	1219	41	1260	1091	33	1124	1160	42	1202	1205	38	1243	1260	60	1320	4.5%	1229.8	1187
MASTER'S																		
Business Administration	1993-94			1994-95			1995-96			1996-97			1997-98			% Change	Average	
Education	24			30			32			35			37			35.1%	31.6	
School Administration	97			80			87			88			95			-2.1%	89.4	
English	--			--			--			8			11			--	--	
History	9			12			7			11			13			30.8%	10.4	
Nursing	2			6			6			2			0			0.0%	3.2	
Psychology	5			10			5			10			7			28.6%	7.4	
Total	3			7			3			4			5			40.0%	4.4	
Total	140			145			140			158			168			16.7%	150.2	