SALISBURY ADVERTISER.

ALBERT L. RICHARDSON, Editor. "TRUTH WITHOUT FEAR." $1 Per Annum in Advance.

VOLUME VI. SALISBURY, WICOMICO CO., MARYLAND, SATURDAY, MARCH 1, 1873. NUMBER 25.

For over FORTY YEARS this

PURELY VEGETABLE

LIVER MEDICINE has proved to be the

GREAT UNFAILING SPECIFIC

for LIVER COMPLAINT and its painful offspring, DYSPEPSIA, CONSTIPATION, Jaundice, Bilious attacks, SICK HEADACHE, Colic, Depression of Spirits, SOUR STOMACH, Heartburn, CHILLS AND FEVER, &c., &c.

After years of careful experiments, to meet a great and urgent demand, we now produce from our original *Genuine Powders*

THE PREPARED.

a Liquid form of SIMMONS' LIVER REGULATOR, containing all its wonderful and valuable properties, and offer it in

ONE DOLLAR BOTTLES.

The Powders, (price as before,)...$1.0) per package. Sent by mail.....1.01

☞ CAUTION! ☜

Buy no Powders or PREPARED SIMMONS' LIVER REGULATOR unless in our engraved wrapper, with Trade mark, Stamp and Signature unbroken. None other is genuine.

J. H ZEILIN & Co.,
MACON, GA., and PHILADELPHIA.
SOLD BY ALL DRUGGISTS.

jan-11-yr.

"A COMPLETE PICTORIAL HISTORY OF THE TIMES. THE BEST, CHEAPEST, AND MOST SUCCESSFUL FAMILY PAPER IN THE UNION."

HARPER'S WEEKLY.

SPLENDIDLY ILLUSTRATED,

Notices of the Press.

The Weekly is the ablest and most powerful illustrated periodical published in this county. Its editorials are scholarly and convincing, and carry much weight. Its illustrations of current events are full and fresh, and are prepared by our best designers. With a circulation of 150,000, the Weekly is read by at least half a million persons, and its influence as an organ of opinion is simply tremendous. The Weekly maintains a positive position, and expresses decided views on political and social questions.—Louisville Courier-Journal.

SUBSCRIPTIONS.—1873

Terms:

HARPER'S WEEKLY, one year.....$4 00

An Extra Copy of either the MAGAZINE, WEEKLY or BAZAR will be supplied gratis for every Club of Five Subscribers at $4 00 each, in one remittance; or, Six Copies for $20 00, without extra copy.

Subscriptions to Harper's Magazine, Weekly, and Bazar, to one address for one year, 10 00; or, two of Harper's Periodicals, to one address for one year, $7 00.

Back Numbers can be supplied at any time.

The Annual Volumes of Harper's Weekly, in neat cloth binding, will be sent by express, free of expense, for $7 00 each. A complete Set, comprising Sixteen Volumes, sent on receipt of cash at the rate of $5 25 per vol., freight at expense of purchaser.

The postage on Harper's Weekly is 20 cents a year, which must be paid at the subscriber's post-office.

Address HARPER & BROTHERS, New York.
Nov. 16—tf.

THE

Scientific American,

FOR 1872.

BEAUTIFULLY ILLUSTRATED.

The Scientific American, now in its 28th year, enjoys the widest circulation of any analagous periodical in the world.

Its contents embrace the latest and most interesting information pertaining to the Industrial Mechanical, and Scientific Progress of the World; Descriptions, with Beautiful Engravings, of New Inventions, New Implements, New Processes, and Improved Industries of all kinds; Useful Notes, Facts, Recipes, Suggestions and Advice, by Practical Writers, for Workmen and Employers, in all the various Arts.

Descriptions of Improvements, Discoveries, and Important Works, pertaining to Civil and Mechanical Engineering, Milling, Mining and Metallurgy; Records of the latest progress in the Applications of Steam Engineering, Railways, Shipbuilding, Navigation, Telegraphy, Engineering, Electricity, Magnetism, Light and Heat.

The Latest Discoveries in Photography, Chemistry, New and Useful Applications of Chemistry in the Arts and in Domestic or Household Economy.

The Latest Information pertaining to Technology, Microscopy, Mathematics, Astronomy, Geography, Meteorology, Mineralogy, Geology, Zoology, Botany, Horticulture, Agriculture, Architecture, Rural Economy, Household Economy, Food, Lighting, Heating, Ventilation, and Health.

In short the whole range of the Sciences and Practical Arts are embraced within the scope of the Scientific American. No person who desires to be intelligently informed can afford to be without this paper.

Farmers, Mechanics, Engineers, Inventors, Manufacturers, Chemists, Lovers of Science, Teachers, Clergymen, Lawyers, and People of all Professions will find the Scientific American to be of great value. It should have a place in every Family, Library, Study, Office and Counting Room; in every Reading Room, College, Academy, or School.

Published weekly, splendidly illustrated only $3 a year.

The Yearly Numbers of the Scientific American make two splendid volumes of nearly one thousand pages, equivalent in contents to Four Thousand ordinary Book Pages. An official List of all Patents issued is published weekly. ☞ Specimen copies sent free. Address the publishers, Munn & Co., 37 Park Row, New York.

PATENTS. In connection with the Scientific American, Messrs. Munn & Co. are Solicitors of American and Foreign Patents, have had over 25 years' experience, and have the largest establishment in the world. If you have made an invention, write them a letter and send a sketch; they will promptly inform you free of charge, whether your device is new and patentable. They will also send you, free of charge, a copy of the Patent Laws in full, with instructions how to proceed to obtain a patent. Address, Munn & Co., 37 Park Row, New York.

WM. M. THOROUGHGOOD,

BLACKSMITH.

ALL kinds of work which the wants and necessities of the public demand, such as

SHOEING,
CHIMNEY,
EDGED TOOLS,
HORSE SHOEING,
CARRIAGE WORK,

and every other job of work in the province of

General Blacksmithing,

executed in the shortest possible notice and at reasonable prices.

No job or any turned away.

Shop on Camden and Lombard sts., near the Camden bridge.

Orders left at my residence solicited.

Poetry.

March.

"March. Its tree, Juniper. Its stone, Blood-stone. Its motto, 'Courage and strength in times.'"—*Old Saying.*

IN the gay dawning across the white lake,
Where the ice-hummocks in frozen waves break,
'Mid the glittering spears of the far Northern Lights,
Like a calvary escort of steel-coated knights,
Spanning the winter's cold gulf with an arch,
Over it, rampant, rides in the wild March.
Galloping, galloping, galloping in,
In the world with a stir and a din,
The north wind, the east wind, and west wind together,
Inbringing, inbringing the March's wild weather.

Hear his rough chant as he dashes along:
"Ho, ye March children, come list to my song!
A bold outlaw am I both to do and to dare,
And I fear not old Earth nor the Powers of the Air;
Winter's a dotard, and Summer's a prude,
But Spring loves me well, although I am rude.
Faltering, lingering, listening Spring—
Blushing she waits for the clang and the ring
Of my swift horse's hoofs; then forward she presses,
Repelling, returning, my boist'rous caresses.

"The winds are unbound and loose in the sky,
Rioting, frolicking, madly on high;
Are ye able to cope with the North Wind's strong arm?
Welcome boldly his fierce grasp; 'twill do ye no harm.
He knows the children of March are my own,
Sealed with my signet of magic blood-stone.
Blood-stone, red blood-stone, green dark and red light—
Flood is for ardor and stone is for might;
And the watch-word borne on by West Wind, the ranger,
Is, 'Courage and strength in the moment of danger.'

"Children of March, are ye strong, are ye strong?
Shame not the flag the West Wind bears along;
O ye men of the March! be ye firm as the steel;
O ye women of March! be ye loyal and leal—
Strong in your loving and strong in your hate,
Constant, like juniper, early and late.
Juniper, juniper, juniper green,
Berries of blue sat in glittering sheen.
In the winter's cold snow, in summer's hot splendor,
Unchanging, unchanging, thou heart true and tender!"

Singing of juniper, forward he whirled,
Galloping, galloping on through the world;
And when, shivering, waking, the dull Day gazed out
From her tower in the gray clouds, she heard but the shout
Of the riotous winds as they followed in glee,
On, on to the wooing in mad revelry.
Wooing, the wooing, the wooing of Spring—
Here's a bold wooing that makes the woods ring,
And thrills the leaf buds, though with snow overladen,
As March, the wild outlaw, bears off the Spring maiden.

—CONSTANCE F. WOOLSON, in *Harper's Magazine for March.*

[*From New York Observer.*]

Intolerance of Liberalism in Prussia.

It was hardly correct to charge the recent severe measures against Roman Catholics in Germany to "*Prussian* intolerance." The strongest opponent of those measures is the stiff, old-fashioned, conservative Prussian monarchist, who prides himself upon being a Prussian, and has a disdain for the National Liberal Party and the Germanic Empire, both the creations of Bismarck's progressive policy. Prussia was notably the country of religious equality. In no nation of Europe had the Roman Catholics greater freedom of action, or greater consideration from the Government than in these head-quarters of the Protestant faith. The true Prussian principle was the equality of religious confessions, and the Government has carried out this principle with an impartial hand. Indeed if there has been favoritism the Catholics have enjoyed it through the anxiety of the Protestant Government to show itself above religious partiality. In point of fact the Roman Catholic Church now receives annually from the Government of Prussia nearly two million dollars, against about half a million given to the Evangelical Church. Prussia, when true to herself, is not intolerant.

The act for the expulsion of the Jesuits was not passed by the *Prussian* Parliament, but by the Diet of the Germanic Empire, in which the Party of National Liberals is greatly in the ascendant; and that act has been sustained with entire unanimity by the Liberal press. The dealings with the Bishop of Ermland, and with the churches of Posen, though emanating from the Prussian Government, were prompted by the Liberals in the ministry, and had in view also the preservation of the German Empire. It is this Empire—the German unity which has so long been the dream of the Liberals the Constitutional Confederation which so far approximates Germany toward popular institutions—which is now threatened with the organized opposition of 15,000,000 of its own subjects, excited and arrayed by the Roman Catholic hierarchy, acting under the direct inspiration of the Pope. The Liberal Party feel that all for which they have labored and suffered, and which they seemed at last to have gained by the fortune of war, is put in jeopardy by this insidious and unscrupulous enemy; and now, under the plea of self-defence. Liberalism borrows the weapons of Absolutism, and seeks to establish over the Roman Catholic Church the system of surveilliance and control, which that church has always exercised over Protestants and Liberals where it has had the power. As a retaliation in kind, it may have a sort of poetic justice; yet the friends of a true liberty and an enlightened progress cannot but regret to see Liberty employing the weapons of bigotry, and Progress adopting the methods of absolutism.

The Clergy Bill, just introduced into the Prussian Parliament, and likely to pass by a large majority, is a strange mixture of all these elements. To understand its bearing and scope, one must go back to the mistake of the Liberals in 1850. They then accepted almost of the separation man Catholic bishops, through the independent powers and privileges thus conceded, have made their clergy their tools, as they themselves have been the tools of the Jesuits and of Rome. They have had the training and the appointing of priests in their own hands; they have been allowed to set up private schools for boys intended for the priesthood, and independent theological seminaries under the control of the hierarchy, who could appoint teachers and remove them at pleasure, though drawing their pay from the Government. These schools and seminaries were turned into nurseries of treason teaching the infallible supremacy of the Pope, and the incompatibility between the new Empire and the Catholic Church.

It is now proposed to abolish these schools for boys, and to put the theological seminaries under the supervision of the State; to forbid the ordination of any one to the priesthood who has not graduated at a public gymnasium, spent three years in a theological course at a German State University, and passed a satisfactory examination in general literature and science. The State will insist upon a secular education of the clergy, up to its own standard. It seeks to Germanize the priesthood, and by liberalizing the lower clergy, to emancipate them from the arbitrary power of the hierarchy. But the measures involve a direct interference of the State with the internal administration of the churches, and in the light of American liberty are an outrageous exercise of power. It must be said, however, that these measures are impartial, and apply equally to all churches.

Again: the State, through its County Presidents, can object to the installation of any clergyman not satisfactory to the civil authority; and to provide against evasions, can compel the church-government to fill any vacancy within one year, and can forbid the appointment of *provisional* incumbents; and, moreover, the State can depose a clergyman for any offence against the civil law. Such stringent measures are defended upon the ground that the clergy are servants of the State, being paid out of its funds; but these are in reality thumb-screws which the Liberals are applying in turn to the Roman Catholics. It is the uncaged lion—the People—turning on its old keepers, the Priests.

Some better features of the new bill are, the institution of civil courts to protect both priests and laymen from the arbitrary power of the bishops. Excommunication is to be restricted, and priests are to have an appeal to secular protection. No corporal punishment will be allowed in penitential houses, and these are to be visited by the civil magistrates. Members of any communion are to have the right to secede from it upon declaring their intention before a local magistrate, and in so doing will be protected by the civil law against ecclesiastical penalties. This will enable Catholics to avow their preference for old Catholicism, without fear of excommunication, or of denial of marriage and other sacraments. Such salutary measures for the spiritual independence of the individual are marred, however, by the spirit of intolerance that would now suppress every agency and influence of Rome. Liberalism should learn that its strength lies in Freedom; but it is not easy in a day, to make all things new; perhaps the new wine will burst the old bottles.

DEUTSCHES REICH,
January 16, 1873.

Aunt Eve's Account of Herself.

Aunt Eve was a superannuated negress, whose daily perambulations brought her to the kitchens of many families in Baltimore whose sires she had known in their childhood, and whom she had long outlived. The recipient of unconsidered trifles, she acknowledged these favors by the performance of small services, which rendered her welcome to the domestics of the households, among whom she was a historical oracle. As a link between the past and the present, let her speak for herself as she sits sipping her morning coffee by the fireside:

"Your sarvant, Sir. How's you and your wife, and all de children, master? I hopes you're all well. Bless de Lord! I'm broke, sonny—poor as a snake; pick up a bone here to-day and dare to-morrow.

"Near as I can come, I'm a hundred and four year old. I was born and bred 'fore Washinging's war here in Baltimore near Henshaw's church, in Sharp Street. My ole master's been dead fifty year, but I can 'member very well, for all dat. Ole master's father was English captain; old mistuss's father was sea-captain too. My own father was a Guinea man. Lordeer was my father's name, but master changed it to Nero when he bought him.

"Ye see, Guinea's a big place. Niggers dere allers a-fightin.' Dey ketch one another, and sells 'em to de ships for guns and powder, beads, check and calico, and red flannel—de French great for red flannel—and dat's de reason so many's come in dis country. Dey used to come in shiploads, like de Irish do now, till ole Tyson—he was a Quaker, mind ye, and did a heap for de colored people—till he said dere should never no more come here. Dat was after de Revolutionary war. When he died all de niggers went to de burial. Ole mistuss said he was de niggers' god.

"In Guinea—'spects it's like Californy is now—dey digs gold all day, and when dey finds a big lump—so de Guinea niggers told me—dey go home and kill a chicken or a goat, and puts de blood on de lump of gold. Dat's deir way of giving Good thanks. Den dey makes rings and bracelets of it. Mauster bought ten head—some from Mandingo, some from Bosso; Father Jack and Sampson come from Missmygwonges—dat's another place. Paragratter, Vando, and Goombo was Gonah women.

"My own father was Guinea man. I'm good breed, caise I'm de royal blood; tell you for why—grandfather was de king's son; he come from de Wombo country; dat's what dey called it. It was a Gonah man caught me dis Guinea talk:

"Wullah, wullah, wutterwugh
Soo kongoo kongoo
Ye see, I was young, and so foolish! Dere was a lady wrote to ole mauster to know if she might teach me to read, but he sent word to know if she wanted to teach his niggers to run away. I might 'e learnt unbeknowens to him, but I was so young and foolish like.

"I don't 'member much of de Resolutionary war, but I knowed when it was. I was small den, but I had a good head. I toted wood and water, and warmed de child's vittels."—From "Aunt Eve Interviewed," by Frank B. Myer, in *Harper's Magazine for March.*

A Legend of Hans Merchermann.

Of the twelve isolated table mountains scattered through this extraordinary district, the Lilienstein is the highest, being nearly thirteen hundred feet above the sea, and surpassing by a hundred and seventy feet its opposite neighbor, Konigstein.

I did not find it so troublesome to mount as I had anticipated, as there are narrow paths cut in the rock, and scaling-ladders fixed where the wall is perpendicular. The view from the top includes Dresden, and extends to the north as far as Meissen, and on the south takes in the Bohemian mountains. In 1813 the French had a fortified camp at the base of Lilienstein, and during the Seven Years' War eighteen thousand Saxons surrendered to Frederick the Great, under the very eyes of their king, Augustus, who was at the time shut up in the fortress.

In a dismal cave on the south side of the Lilienstein a troop of gnomes are wont to meet on the night of the 30th of April—the famous Walpurgisnight—for the purpose of reckoning up the treasures in their keeping and holding a mystic revel. The peasants in that region give the most implicit credence to this myth, believing that the gnomes then bring together all the precious metals they are appointed to watch over, and dance around them in grewsome glee. Some of the rustics claim to have seen ghostly fires on the rugged steep, and to have heard weird laughter and hilarity therefrom at the hour of midnight, and would make oath to this on all the evangels.

A legend, to the truth of which the peasants will be sworn, is that one of their numbers, in the fourteenth century, was impelled by curiosity, strengthened by unfaltering courage, to witness the antics of the gnomes on the Walpurgis-night.—He clambered up the Lilienstein before dusk, and secured a favorable point of view ere the unearthly riot began. The gnomes were punctual—I have always suspected punctuality to be a supernatural vice—assembling in due season, with heaps of silver and gold, and commencing in awful mystery their goblin carnival.—The mortal witness, as he afterward narrated, saw them strike the rock, from which ruddy wine flowed in streams; and this they drank in such quantities that they became human in their drunkenness. They capered, screamed, and fought, turning the Walpurgis-night into St. Patrick's Day, and in their ferocity tore off each other's heads and arms, which at once grew on again. After they had dismembered one another twenty or thirty times all round, moved by a spirit of forgiveness and generosity thoroughly Milesian, they embraced, and increased their potations.

Then stole the mortal forth—tradition has given him the name of Hans Merchermann—with the intent of carrying off some of the pure gold and silver lying in profuse ingots all over the cavern. He seized a huge lump of gold, put it on his shoulder, and hurried off without waking one of the demoniac crew. Ere he had gone fifty ells he heard the goblins shouting after him that he should keep his treasure forever. Frightened at this, he threw it away and hurried down the mountain (the fable gives no particulars of his ascent and descent), and the next day reached his humble home, delighted with his adventure, and made thereby the strong magnet to the iron of all his fellow-villagers.

When Hans woke the following morning the heavy bar of gold was on his shoulder. Bearing it to the Elbe, he sank it in the middle of the stream, but within twenty-four hours it came back to him, and from that time he sought to get rid of it in vain. He soon grew to be considered as one accursed. Men and women avoided and children fled from him. The vision of the gold bar was an ill omen. Hans Merchermann became a solitary, and life lonesome to him. He wandered from place to place, but the story of his doom followed him. Neither rest nor hope was longer possible, and one morning he was discovered dead in the principal street of Bautzen, having cut his throat in despair. When seen the night previous, the bar of gold was on his shoulder, but the corpse was without it, and every body believed the bar had returned to the gnomes, who had allowed Hans to take it as a malediction for his curiosity and avarice.—From "Along the Elbe," by Junius Henri Browne, in *Harper's Magazine for March.*

Spiritualism Tested.

The London *Saturday Review* meets the question of spiritualism squarely and fairly as follows: "If there is anything in spiritualism nothing could be easier than to demonstrate its truth. Why do we believe, it is asked, in the revelations of the electric telegraph? Because we submit them to crucial experiments every day and every hour of the day. Why don't we believe in the revelations of mediums? Because they always evade a crucial experiment. Take a simple case. President Lincoln's assassination was known throughout America within an hour or two after it had happened. Subsequent evidence, of course, confirmed the truth of the report. If a spiritualist had announced the event in England before it had come to us by any ordinary means (the submarine telegraph was not then laid down), we should have been convinced instantaneously that spiritualists possessed some mysterious power. If, in fact, they possess the means of knowing what is happening at distant times and places, they are place the reality of would be enough. Why has no such proof ever been given? For the simple reason that the power does not exist."

We recall an occasion when a clairvoyant was subjected to a test as logical and direct as that proposed by the *Review* for the spiritualists. The fellow was lecturing upon second-sight, and pretending to be able, under certain conditions, to see what was going on in other places. After the lecture a gentleman approached him, and asked if he would reply to a few questions. Assent was given. "Will you tell me why you charge admission to your lectures?" "To pay expenses." "But also probably for profit?" After a little hesitation it was admitted that profit was not out of the consideration. "But, judging from your gathering to-night, your profits are not more than twenty-five or thirty dollars a night?" "No, not more."—"Well, sir," continued his interrogator, "that is odd, because, if you possess the power you say you do, you could readily make your fortune." "Why, how so?" "Meet me, sir, to-morrow morning in Wall street" (this was during the war, at the time of great fluctuations in the price of gold), "and if you can give certain gentlemen I will have to meet you information as to the movements of the army, or other intelligence calculated to influence the price of gold, I will guarantee you a hundred thousand dollars in three days. Why, sir, with the power you pretend to exercise, you could make yourself king of Wall street in a week." The lecturer had no more to say; he was, of course, unable to stand the test. And this is the way to bring all pretensions of the kind to book. During the war, when Lee's army had on one occasion shifted its ground, the utmost anxiety existed to know its whereabouts, and one of our city journals urged the spiritualists to hasten to Grant's headquarters, where their occult powers would command any price they might demand. The spiritualists remained at home, and Grant had to search out Lee's position by earthly means.

The Airless Moon.

Among the illusions swept away by modern science was the pleasant fancy that the moon was a habitable globe, like the earth, its surface diversified with seas, lakes, continents, and islands, and varied forms of vegetation. Theologians and *savans* gravely discussed the probabilities of its being inhabited by a race of sentient beings, with forms and faculties like our own, and even propounded schemes for opening communication with them, in case they existed. One of these was to construct on the broad highlands of Asia a series of geometrical figures on a scale so gigantic as to be visible from our planetary neighbor, on the supposition that the moon people would recognize the object, and construct similar figures in reply! Extravagant and absurd as it may appear in the light of modern knowledge, the establishment of this Terrestrial and Lunar Signal Service Bureau was treated as a feasible scheme, although practical difficulties, which so often keep men from making fools of themselves, stood in the way of actual experiment; but the discussion was kept up at intervals, until it was discovered that if there were people in the moon they must be able to live without breathing, or eating, or drinking. Then it ceased.

There can be no life without air. Beautiful to the eye of the distant observer, the moon is a sepulchral orb—a world of death and silence. No vegetation clothes its vast plains of stony desolation, traversed by monstrous crevasses, broken by enormous peaks that rise like gigantic tombstones into space; no lovely forms of cloud float in the blackness of its sky. There daytime is only night lighted by a rayless sun. There is no rosy dawn in the morning, no twilight in the evening. The nights are pitch-dark. In daytime the solar beams are lost against the jagged ridges, the sharp points of the rocks, or the steep sides of profound abysses; and the eye sees only grotesque shapes relieved against fantastic shadows black as ink, with none of the pleasant gradation and diffusion of light, none of the subtle blending of light and shadow, which make the charm of a terrestrial landscape. A faint conception of the horrors of a lunar day may be formed from a illustration representing a landscape taken in the moon in the centre of the mountainous region of Aristarchus. There is no color, nothing but dead white and black. The rocks reflect passively the light of the sun; the craters and abysses remain wrapped in shade; fantastic peaks rise like phantoms in their glacial cemetery; the stars appear like spots in the blackness of space. The moon is a dead world, she has no atmosphere.—From "Earth and Air," by S. S. Conant, in *Harper's Magazine for March.*

People Using the Boomerang.

Colonel Fox, in his address before the Anthropological Subsection of the British Association, refers to the use of the boomerang in different countries, and remarks that he has traced this primeval weapon of the Australians to the Dravidian races of the Indian peninsula and to the ancient Egyptians; and he states that all these races have been referred by Professor Huxley to the Australoid stock, and that a connection between the Australian and Dravidian languages has been suggested by various philologists.

In reply to the objection that the Dravidian boomerang does not return, like the Australian weapon, he states that the return flight is not a matter of such primary importance as to constitute a generic difference, the utility of the return flight, due to the comparative thinness and lightness of the Australian weapon, having been greatly exaggerated. The essential principle of the boomerang consists in its bent and flat form, by means of which it can be thrown with a rotary movement, thereby increasing the range and velocity of the trajectory.

In this connection the recent discovery by Dr. Edward Palmer of the use of the boomerang among the American Indians possess a high interest. This gentleman, in the course of his explorations, found this to be the principal weapon among the Moqui Indians of Northern Arizona similar to that of a stone made to skip on the surface of the water. At a distance of twenty-five to thirty yards the rabbit is rarely missed, however rapidly he may be moving. The animal furnishes the principal meat eaten by these Indians, while its skin is worked into rugs and robes.

The wood of which the 'Moqui' boomerang is made is obtained from the crooked branches of a species of walnut, procured by the barter of sheep, corn, etc., from the Navajoes, who own the locality (the canon of Chelly) in which it is found.

More recently the same weapon has been detected, according to a communication to the California Academy of Sciences, among some of the tribes of the California Indians; and it is possible that further investigation will show a still more extended use of it among the Indians.—Editor's Scientific Record, in *Harper's Magazine for March.*

Beautiful Forever.

We do not know to whom the reader is indebted for the following lines, but think few will read them without pleasure, and that some may profit by the lesson they teach.

How to be beautiful when old?
I can tell you, maiden fair—
Not by lotions, dyes and pigments;
Not by washes for your hair.
While you're young be pure and gentle;
Keep your passions well controll'd,
Walk, work, and do your duty,
You'll be handsome when you're old.

Snow-white locks are fair as golden,
Grey as lovely as the brown,
And the smiles of age more pleasant
Than a youthful beauty's frown.
'Tis the soul that shapes the features,
Fires the eye, attunes the voice;
Sweet sixteen, be these your maxims,
When you're sixty you'll rejoice.

Our young maidens should, as Cicero says, "follow Nature as a Divinity."—Powders, paints and washes but help the destroyer, Time, to fade the fairest brow, and rosiest cheek.

'Tis the soul that shapes the features,
Fires the eye, attunes the voice;

"Snow-white locks are fair as golden." There is no use in trying to be what one is not. "Follow Nature as a Divinity." She must not be caricatured. Age has beauty as well as youth. Who will deny this to the well-spent life? Though the body grows old and infirm, the mind may glisten, and age be most beautiful without the gloss of art. We find fault with what is spurious only. The beautiful in Nature is essential to the pleasures of the well-organized mind, which is most matured and enlightened is most susceptible of it. If beauty were not essential to the mind, we would not have the flowers of the field to "minister delights to man and beautify the earth." "Solomon in all his glory was not arrayed like one of these"—not even arrayed like that little wild flower, on the ruins, of which Mrs. Hemans says, "it gilds destruction with a smile and beautifies decay." We repeat, "Follow Nature as a Divinity." Let the girls learn lessons of modesty and beauty from the innocent flowers. Even in their dress they may copy innumerable designs from the flowers, and learn of the harmony of colors, and charm of light and shade, but away with your dyes, powders, paints, washes and "waterfall."

Life at an English Country Inn.

A correspondent draws this enticing picture of life at an English country inn.

But the inns are such as one reads about as flourishing in the old coaching days and are now fast dying out in England—the old-fashioned coffee-room with the very massive, thoroughly polished mahogany table; the queer old coaching prints hanging from the walls; the portraits of the Squire—"dedicated to the noblemen and gentlemen of the Roxborough hunt by their obliged and faithful servant," &c,—in the entrance hall, surmounted by a splendid fox head and "brush;" the dear little cosy bar parlor, where you shall sit of an evening, chatting, and telling huge tales of monstrous adventures in the far West of America; the smoking-room with its well-scrubed, well-sanded floor, brass spittoons, festoon of long clay pipes and little dishes of tobacco, where, as evening draws on, there will meet together the barber and the school-master, and the blacksmith and the cobbler of the village, a farmer or two, and occasionally "squire's son," with the young fellow "reading" up at the rectory—all good, honest fellows, who have come in to hear what's going on, to tell the latest story about in the village, or to question the truth of the rumor going around that a trout of five pounds weight had been caught with the "Mayfly" down in Farmer Widdicombe's meadow. Then the little bed-rooms with their pretty lattice-work windows embowered in jasmine and wild rose; the furniture of plain white chintz, and bed-linen of spotless purity the bell-rope, chairs and table, relics of the last century. As a matter of course there are dogs that belong to this house—fine fellows, handsome and knowing ones after game; and there is "Boots" and an ostler, no waiter of the male sex, (such are unbecomeing.) and two or three pretty, becomingly-dressed, well-behaved chamber-maids, and an uncommonly civil and attentive waitress or two. And the fare—what shall be said of it? Simply the best that the country affords. Such butter!—a rich, deep yellow, that comes up to the table like a medal of gold in a setting of crisp, curly parsely. Such bread! of sweet pure wheaten flour. And such ale! Go taste it, my friends. Go and taste real Devonshire home-brewed. The writer has a spot now in his mind's eye where he was want to stay, in Totnes in Devon—the "Seven Stars Inn"—where of a morning the chambermaid would knock at the door, inquiring: "Please sir, missus wants to know what you'll have for breakfast this morning. Shall Master John go down and catch you a trout?" "Thank you Mary! I should like one uncommonly." And when eight o'clock came, and with it breakfast there would

A Man-of-War's Mission.

Hers is not a yachting trip. She does not idly flaunt her flag. That many little symbol was ample enough to cover the mere intention of American citizenship when in the port of Smyrna, one of the mildest-mannered of navy captains cleared his ship for action, in the face of largely superior force and sheltered the poor Hungarian. It has been a very St. Peter's angel to more than one of our countrymen in foreign dungeons. It supports consular authority over tyrannical shipmasters and recalcitrant crews. It has saved the Fecjeean "niggeraniny" from being served up hot or cold. It has let the blessed air of freedom into many a pent hold that reeked with cargo of pitiable humanity—the "black ivory" of African trade in iron shackles. In former time it cleared our Southern lagoons and the Antilles of swarming buccaneers; today it pursues to the death the Chinaman with his stink-pots and nameless tortures. It restrains alike the barbarian and the civilized oppressor by emblazoning the grand *morale* of a great power backed by shotted guns. For not yet, even in these days of international arbitration has the millenium come, not yet are the battle-flags furled in the federation of the world.

A man-of-war has other duties, subservient to commerce. These consist of exploration and surveys. They indicate ocean highways, they secure the haven, they trace the imperiled coast. Braving the lurking shoal, and the bold loud roar, they fix so to speak the form of Charibdis, and save from the jaws of Scylla. The vessel anchors in an unknown bay or sound; her boats specially equipped, are sent in all directions. By patient process—as it appears on our working sheet, the chart growing into shape—from peak to peak from island to island, we cover it with an aerial net-work of triangles and curves; we sound it until the plummet has stamped the depth as it were, upon nearly every square yard of the ocean floor. It is a noble field of usefulness, and falling thereupon the world has wept for Cook and La Perouse.—Com. WILLIAM GIBSON, in *Harper's Magazine for March.*

Too Many Have a Piece of the Hog.

The Credit Mobilier business "didn't kiver enough ground" during the late canvass. But it is now somewhat in the condition of Bill Arp's last application for a furlough—in which he stated the whole history of his life—"it kivers entirely too much?" One of the late Mr. Lincoln's little anecdotes will explain why.

Mr. Lincoln had been retained as council for a fellow accused of stealing six fine hogs. The trial came on and the witnesses for the State proved the theft beyond all question and identified Mr. Lincoln's client as the thief. When the testimony had closed Mr. L. turned to the thief and said, "I see no ground for any defense in this case, sir. If the witnesses are to be believed you are guilty, and I cannot make anything else out of it?"

"Never mind my guilt," said the confiding client. "Jes get up and abuse them witnesses like the devil and spread yourself on general principles?"

Mr. Lincoln did as he was told. The jury retired and in less than half an hour, much to the surprise of court and counsel, returned a verdict of not guilty!"

"I don't understand this," said Mr. Lincoln, turning to his client as he spoke, "these fellows must have misunderstood."

"Not a d—d bit of it," answered the sagacious client, with a knowing wink.—"You see, 'Squire, *every one of them are fellers had a piece o' them hogs!*"

We think the Credit Mobilier business will fail to result in much, because too many "o' them ere fellows" in Congress had a slice of the stock!

A wag, in what he knows about farming, give a plan to remove widow's weeds—he says a good looking man has only to ask, "Wilt thou," and they wilt.

"I'm not myself at all to-day," said a bore to a wit. "No matter for that," was the reply. "Whoever else you may be, you are the gainer by the change."

A man in love may be likened to a fly in a spider's web, entangled by one of the most fragile substances yet most difficult from which to escape.

Some men make a great flourish about always doing what they believe to be right which is for their own special interest.

Chignons are growing higher every day. Full dress structures on ladies' heads are architectually grand—regular castles in the (h) air.

Deep rivers move with silent majesty; shallow brooks are noisy.

It is the motive with which we act, and not the events of things that makes us criminal.

Ohio has a law by which any husband who opens his wife's letters can be made to pay right smart for it. It isn't a good State for a jealous husband to live in.

The Queen of Sheba's palace is the latest archæological discovery announced. M. Mauch, the African traveller, who some years ago discovered what he believed were the ruins of ancient Ophir, the exact accuracy of whose supposition is now under question at the time, however, he had the greatest confidence about it, he has found the real Ophir in latitude 20° south, longitude 28° east. The [illegible] two seasons of [illegible] to be remarked one [illegible] of the temple [illegible] built of wrought [illegible] still showing [illegible] The circular [illegible] Queen's palace [illegible] three [illegible] This discovery [illegible] according to [illegible]

SPECIAL NOTICE!

THE ADVERTISER is published every Saturday morning.

Subscription $1.00 per annum, in advance; if not paid within six days $1,50 will be charged.

ADVERTISING RATES:

One square—six lines or less, solid measurement Nonpareil—inserted one time for $1,00, and 25cts each subsequent insertion.

Bills for advertisements due after first insertion.

Job PRINTING neatly and expeditiously executed at this office.

ALBERT L. RICHARDSON,
Editor and Proprietor.

Salisbury Advertiser.

Saturday, March 1, 1873.

THE PARISIANS announce that the coming spring fashions for ladies will be exact reproductions of costumes worn one hundred years ago.

"There will be skirts as narrow and "tight as a lady can inconveniently walk "in, pyramidal coiffures, huge buttons, "high pointed heels, hair arranged in the "highest possible style, bonnets yet higher, all without crinoline, without tournure, without panier."

"A phantasmagoria of limp figures "arise in skirts, cut umbrella shape, with "handle down, and never a fold to lend "a passing grace to forms undisguised by "superfluous drapery."

ALEXANDER H. STEVENS of Georgia, has been elected to a seat in Congress from the 8th Congressional District. As there was no opposition only a small vote was polled, Mr. Stevens receiving all the votes cast.

It is a gratifying spectacle this returning to the halls of Congress of one of the South's most honored and honorable statesmen, and it is to be hoped that the fact is significant of a brighter future for the South. Whatever may be said about those old Southern leaders who once were the pride and power of this country in statesmanly ability, they possessed and still do possess those qualities of character and intellect which commands the respect of the people. They may have been fire eaters—they were secessionists, and failed in their attempt to divide the Union—but they were never charged with official corruption. No taint of dishonor rests upon their memory. They never took stock in anything like Credit Mobilier and land-grabbing jobs. They were and are gentlemen, and as gentlemen and honest men we could be glad to see many of them return to their old seats.

New York.

PROTEST OF CUBAN REFUGEES.

NEW YORK, February 25.—At a meeting of a large number of Cuban refugees yesterday, resolutions were passed, and a lengthy manifesto adopted' protesting against allegiance to Spain' and favoring a seperate republican goverment for the island of Cuba.

NEW CATAOLIC VICAR GENERAL.

It is understood that Very Rev. Wm. Quinn has been appointed to the office of Vicar General of the Archdiocese of New York to supply the vacancy caused by the decease of Very Rev. Dr. Starrs. Very Rev. Father Preston remains chancellor of the diocese with the title and powers of Vicar General in the matters pertaining to chancery.

MORE INDICTMENTS VS. TWEED.

Wm. M. Tweed gave bail to-day on four endictments in connection with the Dollar warrants, in $6,000, $3,000 and $2,000. It is understood that he will be called upon in a day or two to give bail on twelve other indictments.

THE POLITICAL DISTURBANCES.

QUEBEC (CAN.), February 25.—The disturbance here yesterday was not of the serious character which has been reported. The crowd in the Market Hall was large and boisterous, and neither of the candidates could obtain a hearing on the hustings. They adjourned to private houses and addressed their supporters without further interferance. Nobody was killed, and only one man was seriously hurt.

Fatal Railroad Accident.

CHICAGO, February 25.—A passenger train on the Chicago and Alton railroad was thrown from the track by a broken rail yesterday morning, near Towanda. The brakeman jumped from the train and was instantly killed. The engineer and Oreman were badly bruised, but no passengers were injured.

Marine Disaster.

NORFOLK, February 25.—The steamer Volunteer, from New York, for Wilmington, ran ashore at Kitty Hawk, on the North Carolina coast, at 6 o'clock on Sunday morning, during a snow-storm. The vessel is broadside to the beach. Part of the cargo is being taken out.

THE SPANISH REPUBLIC.

VIENNA, February 25.—The Austrian Government is disposed to act with Prussia and Russia in regard to the new Government of Spain. It considers that the latter is not yet sufficiently secure in possession of power to be entitled to full acknowledgement as one of the European Governments.

THE MODOCS—POOR PROSPECTS FOR PEACE.

SAN FRANCISCO, February 22.—A courier arrived to-night at Yreka from the Modoc country. He reports that Bob Whittle's Indian wife, Matilda, went to Captain Jack's camp last Tuesday, but had not returned to Fort Bidwell yesterday. Much anxiety is felt for her safety. She was to have returned as above mentioned.

Reinforcements were at Cottonwood, 12 miles north of Yreka, on their way to Lost River.

Additional particulars of Jack's unconditional surrender, and Applegate think the Indians will be treated.

fairs, has been sent for.

The people have no hope of peace on the terms likely to be offered, and doubt whether Meacham and Applegate can get back with Captain Jack, notwithstanding their friendly disposition.

Brevities.

New York, February 25.—It is stated that ex-Controller Connolly will shortly return to the city, and that his absence has been protracted because of ill-health.

A strong appeal has been made to Governor Dix to commute the sentence of Foster to imprisonment for life.

The ice in East River and Hell Gate has completely suspended navigation by sailing craft, and steamers have great difficulty in getting through Long Island Sound.

Cirilo de Velaverde and wife have brought suit against Senor De Conto, editor of *El Cronista*, the Spanish organ in this city, to recover $10,000, for publication of an alleged libel, in charging Velaverde's wife with misappropriation of money intended for the Cubans.

In the Scannell murder trial, to-day, Dr. Page, the family physician of the prisoner, testified to his insanity.

Utah Affairs.

Salt Lake City, February 25.—The severest snow-storm in ten years raged last night. Snow in the streets was eighteen inches deep on a level. There is great anxiety concerning the condition of the mining towns and camps in Wasatch valley. All local railway trains are late, but there is no blockade. The Union Pacific trains are on time to Green river, and thence to Ogden there is but three hours' detention. Central Pacific trains are all on time.

The *Tribune* to-day advocates the appointment of a commission to investigate Utah affairs, in preference to what it calls hasty and ill-considered legislation, and again calls upon President Grant for the adoption of a homerule policy in the appointment to office of conservative residents of the Territory who are friendly to the mass of the Mormon people. The tone of the press on both sides is temperate.

SHOCKING MURDER AND SUICIDE.

CHICAGO, February 22.—A horrible case of premeditated murder and suicide occurred at Waseca, Minn., Monday last. It appears that a German, named Alexander Busen, and John Ruff, the former married and the latter unmarried, owned and worked a farm together, and that Busen was driven away and Ruff took full possession of the farm and Busen's family. Recently the grand jury found an indictment against Ruff and Busen's wife for adultery.

On Tuesday morning neighbors on going to Busen's house found it shut up, and on breaking in discovered Mrs. Busen and the youngest child lying on the bed with their throats cut from ear to ear. On the floor beside the bed lay the lifeless body of Ruff with his throat cut. From letters left by both the man and the woman it is evident they agreed upon this tragic method of escaping from the clutches of the law.

GERMANY.

DANGERS OF SPAIN—PARLIAMENT—BAKERS' STRIKE AND A PRINTERS' LOCKOUT.

BERLIN, February 25.—The *Provential Correspondent* shows that the Republic of Spain is not deeply rooted. It has to meet with fresh internal struggles and attempts of European socialists to make their profit out of it, and to cope with them successfully before it can consider itself established.

The session of the German Parliament opens on the 12th of March.

The journeymen bakers in Stuttgart have struck work for higher wages.

The association of German master printers in Leipsic have resolved to lock out all their employees who belong to the compositors society, if the strike now in progress continues after a certain day.

FRANCE.

A ROYAL FAMILY COUNCIL—PROTECTION OF PORTUGAL.

PARIS, February 26.—The *Liberte* reports that a family council has been held by the Spanish Bourbons in Paris, and ex-Queen Isabella has summoned her son, Alphonso, from Rome.

The leading Governments of Europe have agreed to protect Portugal against aggression from Spain.

PROSPECTS OF THE PROJECT OF THE THIERY.

Paris, February 26.—The Moderate Left have resolved to support the constitutional project of the Committee of Thirty, as amended by M Dufaure's proposition for a second chamber. The Extreme Left will oppose it, and the Moderate Right may abstain from voting. It is estimated, however, that President Thiers will have a majority of one hundred when the project comes to a vote.

THE PROGRAMME FOR THE INAUGURATION.

The committee of arrangements, Senators Cragin, Logan, and Bayard, have just issued the programme for the inauguration of the President of the United States, which will take place soon after the installation of the Vice-President in the Senate chamber. The places they assigned to the President, the Supreme Court, the diplomatic corps, heads of departments, Senators and Representatives, army and navy officers, and others, are particularly designated.

After completing the organization of the Senate, those assembled in the chamber, including the President elect, will proceed to the platform on the central portico of the Capitol, where the oath of office will be administered to him by Chief Justice Chase, and he will deliver his inaugural address.

Upwards of three hundred marines are now at the barracks. They will join the procession and be commanded by Col. McCauley, Capts. Dawson, Remy, Williams and other officers.

THE SEAL FISHERY.—Those who go down to the sea in ships in search of the seal have nearly completed their arrangements, the first of March being the time for starting on the voyage. The seal fishery last year, our readers will remember, proved very disastrous among the ice-fields of the Labrador coast, many lives as well as vessels having been lost. The outfit for the Newfoundland seal fishery this year, promises to be unusually large, and may good luck attend it. Its fleet will number twenty-one steamers with but few sailing vessels, and probably from nine to ten thousand men will embark this year for the ice fields.—*Boston Globe.*

CREDIT MOBILIER.

The debate on the report of the Poland committee came off this week. It was quite spirited, and the members evidenced a disposition to censure all who were in any way implicated in the Credit Mobilier business; but the general feeling seemed to be that it was unfair to make examples of Ames and Brooks and let the other tainted ones go free. It is not probable that Brooks and Ames will be expelled. Judge Merrick made a fine speech which has been since highly commended by the press.

THE SENATE AGAIN DEMOCRATIC.

MONTGOMERY (ALA.), February 26.—At a special election in Sumpter county for State Senator to fill the vacancy [illegible] was elected by 370 majority. This makes the Senate again Democratic.

NEW ADVERTISEMENTS.

Sheriff Sale.

BY virtue of a writ of Fieri Facias issued out of the Circuit Court for Wicomico county, at the suit of George W. Horsey, Charles W. Miller and Samuel Battean partners, trading as Horsey & Millar & Co., and to me directed against the goods and chattels lands and tenements of George C. Twilley, I have levied upon seized and taken into execution all of the right, title, interest, claim and demand of the said George C. Twilley in and to

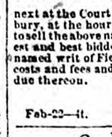

ONE STORE HOUSE AND LOT

situated in Sharptown Wicomico county, State of Maryland. The above named Lot was purchased of Robert H. Adkins, and deeded to said George C. Twilley by said Robert H. Adkins and wife, being dated May the 18th 1871, Folio 41, Liber No. 3, and I hereby give notice that on

SATURDAY, the 15th DAY of MARCH

next at the Court House door in the town of Salisbury, at the hour of 2 o'clock P. M., I shall proceed to sell the above named HOUSE and LOT to the highest and best bidder for cash to satisfy the above named writ of Fieri Facias, debt, and interest and costs and fees and charges now due and to become due thereon.

WILLIAM TWILLEY,
Sheriff of Wicomico county.

Feb-22—4t.

2nd ANNUAL DISTRIBUTION

75,730 Premiums,

RANGING IN VALUE FROM

$10 to $5,000

GIVEN AWAY

TO THE SUBSCRIBERS OF

OUR FIRESIDE FRIEND

Every subscriber is sure of one premium any way, and also has an equal chance of receiving a CASH Premium, OR A PIANO, ORGAN, WATCH, SEWING MACHINE, etc., etc.

FIRST GRAND CASH PREMIUM

$5,000

OUR FIRESIDE FRIEND—*Eight Pages, Large Size, Illustrated, the Family Weekly*, is in its THIRD VOLUME and has attained the LARGEST CIRCULATION of any paper published in the West. Its success ENABLES the proprietors to furnish THE BEST, MOST DESIRABLE AND MOST USEFUL ORIGINAL READING MATTER IN GREAT VARIETY, that money buy, and to make its HOME WEEKLY suited to the wants of every family. Subscription price $3. per year of 52 numbers.

The Elegant Chromo

"CUTE,"

Size 16 x 20 inches, 16 colors. Acknowledged by all to be the HANDSOMEST and MOST VALUABLE premium picture in America. EVERY SUBSCRIBER is presented with this Chromo at the time of subscribing, (no waiting) and also receives a NUMBERED CERTIFICATE ENTITLING THE HOLDER TO A SHARE in the distribution of $25,000 in cash and other premiums.

THE DISTRIBUTION TAKES PLACE on the second Tuesday in June next. The Chromo and Certificate sent on receipt of price. SPECIMEN COPIES, PREMIUM LIST, Etc., GIVING FULL PARTICULAR sent free to any address.

AGENTS Either local or canvassing in every town. Large cash pay

WANTED and the best outfit. Send at once for terms. Address

OUR FIRESIDE FRIEND, Chicago, Ill. And Baltimore, Md.

Feb-22—tf.

Notice!!!

Just received from Baltimore a nice stock of general merchandise suited to the season, at prices ranging favorable to the purchaser. Miscellaneous goods a specialty.

I. H. A. DULANY,
Forktown, Md.

Feb-22—tf

SHERIFF'S SALE.

BY virtue of a writ of Fieri Facias issued out of the Circuit Court for Wicomico county at the suit of William Laws and to me directed against the goods and chattels, lands and tenements of Benjamin W. Truitt I have levied upon, seized and taken in execution all of the right, title, interest, claim and demand of the said Benjamin W. Truitt in and to all that tract or part of a tract called and known by the following names, to wit: Part of a tract called and known by the name of

Whitty's Invention,

containing 205 Acres more or less, MARSH LAND, containing 40 Acres, and one lot of wood land name unknown, containing 10 acres and lands bought of Wm. S. Roberts containing 60 ACRES more or less and one other LOT of MARSH LAND containing 31 ACRES more or less, as the property of said Benjamin W. Truitt—and I hereby give notice that on the

8th DAY OF MARCH

next, between the hours of two and three o'clock P. M. at the Court House door, I shall proceed to sell the above named property to the highest bidder for cash to satisfy the above named writ of Fieri Facias, debt interest and costs now due and to become due thereon.

WILLIAM TWILLEY,
Sheriff.

Feb-15—4t.

ROAD NOTICE.

TO all whom it may concern:—

THE undersigned, citizens of Dennis' (No. 6) District in Wicomico county, hereby give notice that they intend to petition the Commissioners of the aforesaid county to have a public county road opened in said District, beginning at a point near the front gate of Lambert C. Powell, on the road leading from Salisbury to Parker's Bridge, the said road to run through the lands of the said Powell, of William Laws, of Wm. L. Laws, of Wm. J. Wimbro, and tapping an old road running between the lands of John S. Warren and Wm. Laws, running by and with said old road about one mile till it intersects the county road leading from Dashiell's creek to Snow Hill.

LAMBERT C. POWELL'
WM. J. WIMBRO,
WM. LAWS,
JOHN S. WARREN,
WILLIAM L. LAWS,

Feb-15—4t.

Sheriff's Sale!

BY virtue of a writ of Fieri Facias issued out of the Circuit Court for Somerset County and to me directed, and at the suit of Olevia M. E. Willson against Wm. F. Kennerly, Benjamin W. Truitt, Warren Mezzick and Samuel Kennerly, I have levied upon seized and taken in execution all the right, title, interest and claim of Benjamin W. Truitt in and to the following property, to wit:

All that tract or part of a tract of land where the said Benjamin W. Truitt now lives called

Whitty's Invention,

or by whatever name or names the same may be called, containing

246 ACRES OF LAND,

more or less. Also all that tract or parcel of land purchased by said Truitt from William Roberts containing

60 Acres of Land

more or less, the above described land lying and being in Wicomico county, Maryland, and I hereby give notice that on

SATURDAY, MARCH 1st, 1873,

at the Court House door in the town of Salisbury I shall offer said property to the highest and best bidder for CASH to satisfy the above named writ and costs, together with officers fees placed in my hands for collection.

WILLIAM HOWARD,
Late sh'ff.

Feb 8-1873—3t.

Notice!!

I hereby forewarn and caution all persons from harboring my apprentice boy Rufus Green; as I am determined to enforce the law on all those whom I find haboring him.

WM. J. LANGRELL.

Feb 8th 1873-3t.

THOMAS DEPUY,

DEALER IN

CARPETS,

OIL CLOTHS,

MATTINGS, &c.

No. 57 South Second street,

(Above Chestnut, East Side,)

PHILADELPHIA.

Lowest Cash Prices.

oct 12 tf

FLINN'S

PATENT SELF-FASTENING AND ADJUSTIBLE

Bed-Spring Manufactory.

NO. 248 South Second ST., Philadelphia.

Agents wanted in every city and town in the United States. oct 12tf

CABINET AND GAUZE CANOPIES,

Tarictons and Nettings,

For protection of Cornices, Pictures and Mirrors, all colors. Job Lots of

LACE CURTAINS and WINDOW SHADES,

Furniture Slip Coverings, Cretonnes Chintzes.

WALRAVEN'S,

MASONIC HALL,

719 CHESTNUT STREET.

June 29th, 1-y.

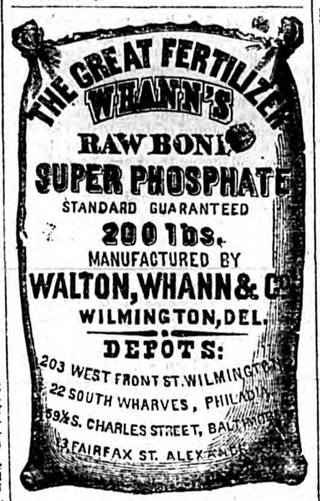

FOR CORN, OATS, POTATOES, WHEAT AND OTHER CROPS,

AND ON SMALL FRUITS & VEGETABLES

WHANN'S

Raw Bone Super Phosphate

is without a Rival

It has repeatedly excelled Pure Peruvian Guano, and produced large crops, while at the same time it permanently improves the land.

Beware of Imitations.

FOR SALE BY

HUMPHREYS & TILGHMAN,

Salisbury, Md.

The following gentlemen have used it with much satisfaction:

Wm. M. Ruark, Jacob Phillips,
H. Humphreys, Wm. B. Tilghman,
A. W. Woodcock.

May 4 72-1y.

Send for circular of self measurement. June 20th, 3-m.

WHOLESALE AND RETAIL DEALER IN

Stoves, Tinware, Hardware, Cutlery, Wooden & Willow Ware.

H. S. BREWINGTON.

Has on hand a large stock of House Furnishing Goods, of superior quality. Non-Explosive Oils, and Chimneys, Cement, Fruit Cans and Porcelain Preserving Kettles. All of which will be sold at the lowest Cash prices.

March 23, 187

The Speculative Mania!!!

Very many of our enthusiastic speculators, with towering minds scanning the upper tendons, whose bases repose on foundations of various materials—and some very sandy—have held that our garden spot was built of refuse material, and incapable of holding and sustaining men of great minds. And in order to allow genius to expand and be productive, other portions of the earth are sought for enterprise. Amid the fearful hurricanes, earthquakes, conflagrations, cyclones and raging tornadoes, many have resolved that our Eastern Shore still stands unrivalled in her purity; and after all is the place for honest sons and daughters, and in order to preserve our purity we resolve to encourage home industry.—But we require a little help from our sister States—some importations &c., thus, we stay at home, cultivate and improve our soil, and can boast of lively competition among our merchants, who stand unrivalled by selling goods very cheap, and on reasonable terms. Quick sales and small profits, and cash down, or its equivalent in trade, being necessary for the successful prosecution of business. Old "Trust" having died—like the drunkard from too much whiskey—by reason of his rash generosity, has sent his customers up the spout, The

GREAT EMPORIUM

near the station is replete with a stock selected in the great cities of Baltimore, Philadelphia, New York and Boston, and offers great bargains in the numerous articles required in a village store.—Boots and Shoes, being one of the leading branches, are offered at prices to compete with any house in the country. They are purchased in the East, and will recommend themselves both in prices and quality. Having a permanent contract in Boston and facilities for receiving twice every week, enables me to sell them as cheap as the cheapest.

The leading popular Patent Medicines, including Mother Noble's wonderful syrup, constantly on hand. The people who are in want of fair trade are solicited to call and examine stock, having my countless thanks for their very generous patronage in the past, hoping still to share the same, having facilities to accommodate over the past.

J. H. A. DULANY,
Forktown.

Dec 7—1872.

VICK'S

FLORAL GUIDE

For 1873.

The GUIDE is now published Quarterly, 25 cents pays for the year, four numbers, which is not half the cost. Those who afterwards send money to the amount of One Dollar or more for Seeds may also order Twenty-five Cents worth extra—the price paid for the Guide.

The January Number is beautiful, giving plans for making Rural Homes, Designs for Dining Table Decorations, Window Gardens, etc., and containing a mass of information invaluable to the lover of flowers —— one Hundred and Fifty pages, on fine tinted paper, some Five Hundred Engravings and a superb Colored Plate and Chromo Cover.—The First Edition of Two Hundred Thousand just printed in English and German, and ready to send out.

JAMES VICK, Rochester, N. Y.

November—50-tf.

ROSADALIS

ROSADALIS

THE GREAT SOUTHERN remedy for the cure of Scrofula, Scrofulous Taint, Rheumatism, White Swelling, Gout, Goitre, Consumption, Bronchitis, Nervous Debility and all diseases arising from an impure condition of the Blood.

The merits of this valuable preparation are so well known that a passing notice is but necessary to remind the readers of this journal of the necessity of always having a bottle of this medicine among their stock of family necessities.

Certificates can be presented from many leading Physicians, Ministers, and heads of families throughout the South, endorsing in the highest terms the *Bad Luck of Rosadalis.*

Dr. R. Wilson Carr of Baltimore says "he has used it in cases of Scrofula and other diseases with much satisfaction.

Dr. T. C. Pugh of Baltimore, recommends it to all persons suffering with diseased Blood, saying it is superior to any preparation he has ever used.

Rev Dabney Call of the Baltimore M. E. Conference South says he has been so much benefited by its use that he cheerfully recommends it to all his friends and acquaintances.

Craven & Co., Druggists, at Gordonsville, Va., say it never has failed to give satisfaction.

Sam'l G. McFaddin, Murfreesboro, Tennessee, says it cured him of Rheumatism when all else failed.

Rosadalis is not a secret quack preparation, its ingredients are published on every package. Show it to your Physician and he will tell you it is composed of the strongest alteratives that exist, and is an excellent Blood Purifier. Did our space admit we could give you testimonials from every State in the South and from persons known to every man, woman and child either personally or by reputation.

Rosadalis is sold by all Druggists.

CLEMENTS & Co.,
BALTIMORE, *Sole Proprietors.*

JOHN F. HENRY,
No. 8 COLLEGE PLACE,
New York. Wholesale Agent

CARDS.

G. F. HOLLAND. G. W. M COOPER

HOLLAND & COOPER,
ATTORNEYS-AT-LAW,
SALISBURY, MD.
Practice in the Courts of Maryland and Delaware.

J. HOPKINS TARR,
ATTORNEY-AT-LAW,
SALISBURY, MD.
Will practice in the Courts of Somerset, Wicomico, and Worcester Counties.

JAMES E. ELLEGOOD,
ATTORNEY-AT-LAW,
SALISBURY, MD.
Will attend promptly to all business entrusted to his care.

THOMAS HUMPHREYS,
ATTORNEY-AT-LAW,
SALISBURY, MD.
Practice in the Courts of Somerset, Worcester and Wicomico Counties.
☞ Prompt attention given to the collection of claims. June, 15-tf

J. AUGUSTUS PARSONS,
ATTORNEY-AT-LAW,
SALISBURY, MD.
☞ Special attention given to the collection of claims. [Jan. 6, 1872-tf

PENINSULAR HOUSE,
MAIN STREET,—SALISBURY, MD,
J. TRACY, Proprietor.

LEMUEL MALONE,
ATTORNEY-AT-LAW,
SALISBURY, MD.
Will attend strictly to all legal business intrusted to him, and to the sale of Real Estate.

HUSTON HUMPHREYS,
ATTORNEY-AT-LAW,
SALISBURY, MD.
Will attend strictly to all business entrusted to his care. Office over the store of A. G. Toadvine & Co., Main Street.

THOS. H. KOONS,
(*Formerly with G. W. B. Bartlett*).
WITH
James W. Curley.
IMPORTER OF
Hardware, Cutlery, &c.

NOTICE!!!

I hereby forewarn all persons from hunting on any of my inclosed premises with dog or gun, or in any way committing any depredations whatever on or about my premises. Every known offence will be dealt with according to the strictest letter of the law, made and provided in such cases.

I. H. A. DULANY,
Forktown, Md.

sept 28—3m

ROBBINS, CLARK & BIDDLE,

Jeweler & Silversmiths

1124 Chesnut St.

PHILADELPHIA.

Invite the attention of the public to the large and varied assortment of

WATCHES, JEWELRY, SILVER WARE, FANCY GOODS, CLOCKS and BRONZES which they are offering at reasonable prices.

oct. 10-3m

FLAGS! FLAGS!

HORSTMANN BROS. & CO.,

FIFTH AND CHERRY STS.,

PHILADELPHIA.

SILK, BUNTING AND MUSLIN

FLAGS.

BANNERS MADE TO ORDER.

CAMPAIGN GOODS.

Caps, Capes, Torches and Leggings.

Mail orders solicited.

HORSTMAN BROS & CO.,

FIFTH AND CHERRY STS.,

PHILADELPHIA.

oct 12 tf

PROSPECTUS FOR 1873.—SIXTH YEAR.

THE ALDINE,

An illustrated Monthly Journal, universally admitted to the handsomest Periodical in the World. A Representative and Champion of American Taste,

Not for Sale in Book or News Stores.

THE ALDINE, while issued with all the regularity, has none of the temporary or timely interest characteristic of ordinary periodicals. It is an elegant miscellany of pure, light, and graceful literature; and a collection of pictures, the rarest specimens of artistic skill, in black and white. Although each succeeding number affords a fresh pleasure to its friends, the real value and beauty of THE ALDINE will be most appreciated after it has been bound up at the close of the year.—While other publications may claim superior cheapness, as compared with rivals of a similar class, THE ALDINE is a unique and original conception—alone and unapproached—absolutely without competition in price or character. The possessor of a complete volume cannot duplicate the quantity of fine paper and engravings in any other shape or number of volumes for ten times its cost; and then, there are the chromos besides!

ART DEPARTMENT.

Notwithstanding the increase in the price of subscription last Fall, when THE ALDINE assumed its present noble proportions and representative character, the edition was more than doubled during the past year; proving that the American public appreciate, and will support, a sincere effort in the cause of Art. The publishers, anxious to justify the ready confidence thus demonstrated, have exerted themselves to the utmost to develop and improve the work; and the plans for the coming year, as unfolded by the monthly issues, will astonish and delight even the most sanguine friends of THE ALDINE.

The publishers are authorized to announce designs from many of the most eminent artists of America.

In addition, THE ALDINE will reproduce examples of the best foreign masters, selected with a view to the highest artistic success, and greatest general interest; striking such as have become familiar, through photographs or copies of any kind.

The quarterly tinted plates, for 1873 will reproduce four of John S. Davis' inimitable child-sketches appropriate to the four seasons. These plates, appearing in the issues for January, April, July, and October, would be alone worth the price of a year's subscription.

The popular feature of a copiously illustrated "Christmas" number will be continued.

To possess such a valuable epitome of the art world at a cost so trifling, will command the subscriptions of thousands in every section of the country; but, as the usefulness and attractions of THE ALDINE can be enhanced, in proportion to the numerical increase of its supporters, the publishers propose to make "assurance double sure," by the following unparalleled offer of

PREMIUM CHROMOS FOR 1873.

Every subscriber to THE ALDINE, who pays in advance for the year 1873, will receive, without additional charge, a pair of beautiful oil chromos, after J. J. Hill, the eminent English painter.—The pictures, entitled "The Village Belle," and "Crossing the Moor," are 14 x 20 inches—are printed from 15 different plates, requiring 25 impressions and tints to perfect each picture. The same chromos are sold for $30 per pair, in the art stores. As it is the determination of its conductors to keep THE ALDINE out of the reach of competition in every department, the chromos will be found correspondingly ahead of any that can be offered by other periodicals. Every subscriber will receive a certificate, over the signature of the publishers, guaranteeing that the chromos delivered shall be equal to the samples furnished the agent, or the money will be refunded. The distribution of pictures of this grade, free to the subscribers to a five dollar periodical, will mark an epoch in the history of Art; and, considering the unprecedented cheapness of the price for THE ALDINE itself, the marvel falls little short of a miracle, even to those best acquainted with the achievements of inventive genius and improved mechanical appliances. (For illustrations of these chromos, see November issue of THE ALDINE.)

THE LITERARY DEPARTMENT

will continue under the care of MR. RICHARD HENRY STODDARD, assisted by the best writers and poets of the day, who will strive to have the literature of THE ALDINE always in keeping with its artistic attractions.

TERMS.

$5 per annum, in advance, with Oil Chromos free.

THE ALDINE will, hereafter, be obtainable only by subscription. There will be no reduced or club rate; cash for subscriptions must be sent to the publishers direct, or handed to the local agent, without responsibility to the publishers except in cases where the certificate is given, bearing the *fac-simile* signature of James Sutton & Co.

AGENTS WANTED.

Any person, wishing to act permanently as a local agent, will receive full and prompt information by applying to

JAMES SUTTON & CO., Publishers.
58 MAIDEN LANE, NEW YORK.

oct. 26-tf.

L. JAMES CATH-ELL. J. J. MORRIS.

CATH-ELL & MORRIS,

(LATE OF SALISBURY, MD.,)

Commission Merchants

FOR THE SALE OF

LUMBER & GRAIN,

Head of Union Dock, Baltimore,

Respectfully Refer by Permission to

CEN'L. H. HUMPHREYS, SMITH & WILLIAMS, E. E. JACKSON & Co., HUMPHREYS & TILGHMAN, } Manufacturers and Wholesale Dealers in Lumber & Grain, Salisbury, Md.

Consignments from our friends are earnestly solicited.

March 9, 187 1y.

290 Dollars For 1st class Pianos—cost of trial—on agents. Address U. S Piano Co. 624 Broad-way, New York. [tw

DR. E. W. HUMPHREYS.
PRACTICING PHYSICIAN.

LOCAL ADVERTISEMENTS.

A

Great opportunity, with immense reductions, is now offered to procure FASHIONABLE and

Handsome

Boots, Shoes and Ready-made Clothing at A. J. WOOD & CO'S. Every

Young

Man, old man, middle-aged, rich, poor, high or low, can be fitted at a price. Every

Wife

should say to her husband—go to WOOD & CO'S Great Clothing Bazar for CHEAP and Fashionable Ready-made Clothing, where every article is

Guaranteed

as represented or the money refunded.

To

any customer buying Boots Shoes Clothing Hats & Caps &c.

Every

article is the very best, and of the LATEST STYLE, and we make no value conservation in saying that we can sell them cheaper than any house in the trade. Every

Man

is invited to give our stock an examination, and if you don't see what you want ask for it.

In

our Notion Department we have a stock unsurpassed, consisting of Gent's Collars, Cuffs, Scarfs, Gloves, Suspenders, Soaps Perfumery &c. &c.

The

Gentleman who wishes his measure taken for a suit, can be accommodated and we will guarantee him the best fit in the

World.

If we should fail in so doing he will not be compelled to take the Clothes.

Don't forget the place.

A. J. WOOD & CO.,
Main Street, Salisbury, Md.

dec. 13 '71—1y

Blank Books.

WILLIAM MANN,

BLANK BOOK MAKER,

STATIONER,

STEAM POWER PRINTER.

AND LITHOGRAPHER.

529 MARKET STREET, and

526 and 528 COMMERCE St.,

PHILADELPHIA.

WHOLESALE AND RETAIL.

The largest and most complete establishment of the kind in the United States.

oct 12 tf

Feb. 1-3m.

BOWERS'

COMPLETE MANURE

MADE FROM

SUPER-PHOSPHATE OF

Lime, Ammonia and Potash.

The Manufacturer is enabled, by considerably decreased cost of Raw Material, to offer Complete Manure the coming Season, at a lower price than hitherto. In order to show that the standard of this manure is in every respect maintained, the following certificate of analysis is shown.

HENRY BOWERS, Esq.,

Dear Sir:—In compliance with your request I have analyzed four samples of "Bowers' Complete Manure," of the years 1869, 1870, 1871, and 1872. These analyses show a great uniformity in character.

(Signed) DR. F. A. GENTH,
Consulting Chemist and Geologist,
No. 108 ARCH ST, PHILADELPHIA

ALSO FOR SALE

SULPHATE OF AMMONIA,

AND SALTS CONSISTING OF Sulphate, Muriate & Phosphate of Potash.

HENRY BOWER,

Manufacturing Chemist,
GRAY'S FERRY ROAD,
PHILADELPHIA.

Mar 30-3m.

$5 to $20 per day! Agents wanted! All classes of working people, of either sex, young or old, make more money at work for us in their spare moments or all the time, than at anything else. Particulars free. Address G. Stinson & Co., Portland, Maine. Sept. 14-1y.

TO THE LADIES.

New Millinery and Trimming Store,

SALISBURY, MARYLAND.

The undersigned beg leave to call your attention to the line of goods they offer. By making earnest efforts to please, together with modest charges, they hope to merit the patronage they solicit.

Very Respectfully,
SALLIE E. ELLIS,
MARY J. MAGILL.

Oct. 26-tf.

E. G. ATWOOD.

Cabinet Furniture

AND

BEDDING WAREROOMS.

Choice Selections of Feathers, and Sole Agent for [illegible]

Local Advertiser.

Saturday, March 1, 1873.

LENT SERVICES IN ST. PETER'S CHURCH, SALISBURY.—The week day services in this church during the season of Lent will be as follows, viz: Ash Wednesday, Feb 26th, the first day of Lent, Morning Prayer, Litany and Sermon at 10:30 A. M. Every succeeding Wednesday, Evening Prayer and Lecture at 4 P. M. Every Friday, except Good Friday, Morning Prayer at 9 A. M., and Evening Prayer and Lecture at 7 P. M.

SALE OF A VESSEL.—We learn that Mrs. M. E. Williams has purchased Mr. Thos B. Taylor's new vessel Aquilon.

WASHINGTON'S birth day was celebrated in Salisbury by the ringing of church bells and music by the Brass Band.

MR. MIMUS PARKER had his leg broken in a wrestling match at Pittsville last week.

MERCURY went down to 6 degrees above zero last Monday. This was the coldest day of the winter.

THE recent heavy rains damaged the bridges and public roads in Wicomico county to a considerable extent.

THOMAS J. TWILLEY, one of the Board of County Commissioners, has been temporarily laid up by accidentally getting a nail into his foot. We hope this gentleman will suffer no serious inconvenience from his mishap.

A FIRE was discovered in the wheelwright shop of Stallman and Lowe on Monday last, and was promptly suppressed by persons in the vicinity without causing much damage to the building. The fire originated from a defective flue.

FRUITLAND.—In view of the fact that the Board of Directors might be induced to suspend the recent action in changing the name of Forktown, we would suggest that those persons immediately interested in the naming of that village centre upon one name and petition the Board to adopt it.—This is really the right mode of procedure and the only way to render satisfaction to all concerned. We are sure the Board, when it is known that the Postoffice Department will refuse to sanction the late proceedings on account of there being already one post office in the State named Phenix, will grant the prayers of their petitioners. FRUITLAND, although it might be considered inappropriate by those disposed to cavil at any name which does not have a direct bearing on the character of the locality, would, in our opinion, be just the name that would suit Forktown. It possesses two very good advantages, viz: It will give strangers an idea that the section is a fruit growing country, and on that account will meet with consideration; and it is a musical name, capable of being pronounced with ease, and not easily corrupted.

What say the citizens of Forktown to the name?

THE HIGH SCHOOL EXAMINATION.—The examination of the High School scholars, which took place on Monday, Tuesday and Wednesday, was conducted with great success. The rapid progress that has been made in each department of study was highly praiseworthy, and showed that a healthy stimulus has been infused in the cause of education that is alike creditable to teacher and scholars. The recent change effected in the organization of the schools, and the classification of the scholars, may be properly regarded with us, as a new era in the Free School system, and a necessity which has long been felt by the people.

THE GREATEST WORRY.—On Monday evening last a large audience of ladies and gentlemen assembled in the Court Room to listen to the discussion of the question "What is the Greatest Worry in Life"? by the Salisbury Lyceum. The President, Mr. Wm. Waller, called the society to order and stated in a few words the object of the meeting and the question to be discussed. The Secretary then introduced Mr. James E. Ellegood, who made the "Preferatory Remarks." Mr. Ellegood's address abounded in quaint humor, and, during its delivery, the audience testified a high appreciation of his effort by frequent bursts of laughter. Mr. Albert L. Richardson was the next speaker. Mr. Richardson maintained in a short speech that "Ambition" was the great worry with which mankind has to struggle in this world. Mr. C. F. Holland followed with an address declaring that "Keeping Things Straight," was the greatest worry, and sustained his position by some pretty good logic interspersed with considerable humor, all of which pleased the audience, and the speaker was the recipient of considerable applause. Mr. E. Stanly Toadvin then arose and delivered himself of a beautiful speech on "Single Blessedness," in which he enumerated the ills to which mortal flesh is heir to while traveling through this vale of tears in single harness. Mr. Toadvin waxed eloquent and got off several fine curls, and the ladies, particularly the married ones, were highly pleased with his effort. At the conclusion of Mr. Toadvin's speech, Mr. Wm. H. Warren was announced to address the meeting upon "His Anxiety as to his Future Destiny"—Mr. Warren, however, declined to speak, and Mr. J. Augustus Phillips took the stand. Mr. Parsons spoke at some length upon the worries in the life of a man of large family and no visible means of support, portraying in glowing language the agonies that must wring the heart and the worries that madden the brain of one so unfortunately circumstanced. Mr. Lemuel Malone concluded the exercises of the evening by a short but extremely spirit and pointed speech upon the worry of not being able to make a speech when called upon.

Local Gleanings.

It snowed on Wednesday night.

The "Sociable" met at the residence of Mr. Milton Parsons, about three miles from town, on Tuesday night last. This about winds up the series of those exceedingly pleasant social gatherings.

March, the month of wind, storm, snow, sleet and rain, makes its bow for 1873 today. May it be less blustery than in years past.

Our shooting party has been out again—ing our respects to this subject next week.

Owing to the bad weather the "White Cloud" B. B. C. fellows do not get many opportunities to handle the ball and bat.

WORCESTER COUNTY.

Mr. Bramble of Cambridge, who was to have occupied the National Hotel in Snow Hill, has given up the idea of moving to Snow Hill.

A colored man named John Rounds burglariously entered Mr. Orrick Smith's store some nights since and carried of a small quantity of goods and a little money. The thief made a clean breast of it and was committed to jail to await the action of the grand jury.

The Snow Hill High School, assisted by the ladies of that town, gave an entertainment on Thursday of last week consisting of Tableaux, music, speeches &c.

Wm. B. Twilley of Newtown has sold his trotting mare Linda to Dr. West of Virginia, for the sum of $300.

There is one case of small pox in Newtown.

The M. E. Church at Newtown has a new organ.

SOMERSET COUNTY.

An old hen at Chrisfield put 6 ounces of duck shot in her craw and, as might be supposed, kicked the bucket.

J. B. Waters, colored, had two of his fingers crushed between a scow and the side of a wharf.

Col. Wm. T. G. Polk's residence in Princess Anne was entirely destroyed by fire on Monday morning. Loss about $5,000. The building was insured in the Cecil and Somerset and Worcester companies.

E. D. Reid has sold his horse "Robert" to Theodore Baker of Philadelphia, for the sum of $500.

Rev. A. C. Heaton has been robbed of four turkeys.

Princess Anne has been inundated by water during the recent wet weather.

CAROLINE COUNTY.

An old colored man, said to be one hundred years old, died in Tuckahoe Neck last week. The name of this aged man was Daniel Rich.

The late rains inflicted serious damage to mill property in this county. The public roads are also considerably damaged.

TALBOT COUNTY.

A temperance convention met in Easton on Thursday of last week and effected a country organization.

Bennett Allen, near Easton, attempted to commit suicide the other day. When discovered and cut down he was hanging in an out house making desperate efforts to strangle himself. No cause is assigned for the act.

Harrison Fairbanks, and old resident of Bay Hundred, dropped dead on Wednesday of last week.

Elisha W. Lord had his arm broken the other day by being thrown from a mule cart.

The general discussion of the temperance cause in this county has for its ultimate object bringing the "Local Option" law before the next Legislature.

The cellars in Easton are nearly full of water. More rain has fallen there in the past two months than for two years previous.

DORCHESTER COUNTY.

The Cambridge Brass Band is about to be reorganized.

Some charitable little girls of Cambridge gave a fair on Saturday last for the benefit of a destitute widow. They raised $12,00.

Wm. Barclay's dwelling on Hooper's Island was destroyed by fire on the 11th instant. Loss $15 00.

The house and lot in Cambridge belonging to J. B. Lake was sold at Mortgagee's sale last week for $1500.

The Cambridge *Chronicle* estimates the costs in the Plater trial, which Talbot county will have to pay, to be nearly $6,000.

The Vienna Division Sons of Temperance gave their customary anniversary last week.

Fresh fish are plentiful in the Cambridge market.

There are twenty-five stores in Cambridge, four hotels, five liquor saloons, two or three other places where liquor is sold in large quantities, four fancy and notion stores, a tobacco, stove and tin manufacturing establishments, a bakery, three oyster saloons, about four hundred dwelling houses and two thousand inhabitants.—*Cambridge News.*

QUEEN ANNE'S COUNTY.

We glean the following from the Centreville *Observer* of the 25th ultimo.

Lloyd Tilghman, Esq., as Trustee, sold at Church Hill, on Saturday week, the property known as "Hen's Point," containing several acres of land and a two-story dwelling, to Dr. Washington Finley, for $2,060. Also, the farm and landing of W. E. B. Faithful, containing a landing and 11 acres of land improved by dwellings and granaries, to John H. Evans, at $33 per acre. Also a woodlot of 47 acres and some perches, to same, at $11,25 per acre.

Samuel C. Johnson has been appointed postmaster at Roseville, vice Samuel C. Rigby, resigned.

RELIGIOUS NOTICES.

Wicomico Presbyterian Church, Salisbury, Rev. J. Garland Hamner, Pastor. Sunday School at 9 A. M. Service every Sunday at 10:30 A. M., and 7 P. M.

M. E. Church, Salisbury, Rev. N. M. Brown, Pastor. Preaching every Sunday at 10:30 A. M. and 7 P. M. Sunday School at 2 P. M.

Trinity M. E. Church, South, Salisbury, Rev. P. F. August Pastor. Preaching every Sunday at 10.30 A. M., and 7 P. M. Sunday School at 2 P. M.

M. P. Church, Salisbury, Rev. J. L. Mills, Pastor. Sunday School at 9 A. M. Preaching every Sunday at 10:30 A. M., and 7:30 P. M.

THE LEFFEL'S UNRIVALED AMERICAN DOUBLE TURBINE WATER WHEEL

Mill Gearing, Shafting & Pulleys.

STEAM ENGINES & BOILERS

POOLE & HUNT, BALTIMORE, MD.

Send for a Circular.

MALTBY HOUSE.

BALTIMORE, MD.

C. R. HOGAN, *Proprietor.*

REDUCTION OF FARE.

In consideration of the general decline in cost of all necessaries appertaining to Hotel Keeping, the price of Board will be Reduced on, and after January 1st, 1870, to

$2,50 Per Day.

WEDDING RINGS,

WARRANTED 18-KARAT SOLID GOLD.

GOLD AND SILVER HUNTING CASE WATCHES,

FINE GOLD AND PLATED JEWELRY.

All at greatly reduced prices, and quality warranted as represented. Call and examine before purchasing elsewhere.

Lingg & Bro.,

304 South SECOND STREET, (Three doors above Spruce Street,) PHILADELPHIA.

oct 12 tf

The Great Democratic Journal.

THE NEW YORK

WEEKLY NEWS.

BENJ. WOOD,

EDITOR AND PROPRIETOR.

A MAMMOTH EIGHT PAGE SHEET, FORTY-SIX COLUMNS OF READING MATTER,

Contains all the news, foreign, domestic, political and general, with full and reliable market reports. Each number also contains several short stories, and a great variety of literary, agricultural and scientific matter, etc., etc., constituting it is confidently asserted, the most complete weekly newspaper in this country.

TERMS $2. A YEAR.

INDUCEMENTS TO CLUBS:

Five copies, one year $9 00

Ten copies, one year, and an extra copy to the sender $15 00

Twenty copies one year, and an extra copy to sender $25 00

Fifty copies one year, and an extra copy to sender $35 00

Parties sending clubs as above, may retain 20 per cent. of the money received by them, as commission.

Persons desiring to act as agents supplied with specimen bundles. Specimen copies sent free to any address. All letters should be addressed to

NEW YORK WEEKLY NEWS,

BOX 3,795,

NEW YORK CITY POST OFFICE.

nov 16,—1f

"A REPOSITORY OF FASHION, PLEASURE, AND INSTRUCTION."

HARPER'S BAZAR.

Notices of the Press

The Bazar is edited with a contribution of tact and talent that we seldom find in any journal; and the journal itself is the organ of the great world of fashion.—Boston Traveller.

The Bazar commends itself to every member of the household—to the children by droll and pretty pictures, to the young ladies by its fashion-plates in endless variety, to the provident matron by its patterns for the children's clothes, to paterfamilias by its tasteful designs. But the reading-matter of the Bazar is uniformly of great excellence. The paper has acquired a wide popularity for the fireside enjoyment it affords.—N. Y. Evening Post.

SUBSCRIPTIONS.—1873.

Terms:

HARPER'S BAZAR, one year $4 00

An Extra Copy of either the Magazine, Weekly, or Bazar will be supplied gratis for every Club of Five Subscribers at $4 00 each, in one remittance; or, Six Copies for $20 00, without extra copy.

Subscriptions to Harper's Magazine, Weekly and Bazar, to one address for one year, $10 00; or, two of Harper's Periodicals, to one address for one year $7 00.

Back Numbers can be supplied at any time.

The five volumes of Harper's Bazar, for the years 1868, '69, '70, '71, '72, elegantly bound in green morocco cloth, will be sent by express, freight prepaid, for $7 00 each.

The postage on Harper's Bazar is 20 cents a year, which must be paid at the subscriber's post-office.

Address HARPER & BROTHERS, New York.

Nov. 16-4f.

ROBERT FREEMAN & Co.,

WHOLESALE AND RETAIL

Manufacturers and Dealers in

FINE WALNUT, ROSEWOOD AND MAHOGONY

FURNITURE AND

R. R. R.

Radway's Ready Relief

CURES THE WORST PAINS

In from One to Twenty Minutes.

NOT ONE HOUR

after reading this advertisement need any one

SUFFER WITH PAIN.

Radway's Ready Relief is a cure for

EVERY PAIN.

It was the first and is

The Only Pain Remedy

that instantly stops the most excruciating pains, allays Inflamations, and cures Congestions, whether of the Lungs, stomach, Bowels, or other glands or organs, by one application.

IN FROM ONE TO TWENTY MINUTES

no matter how violent or excruciating the pain the Rheumatic, Bedridden, Infirm, Crippled, Nervous, Neuralgic, or prostrated with disease may suffer,

Radway's Ready Relief

WILL AFFORD INSTANT EASE.

Inflamation of the kidneys, Inflamation Bladder of the Inflamation of the Bowels, Congestion of the Lungs, Sore Throat, Difficult Breathing, Palpitation of the Heart, Hysterics, Croup, Dyptheria, Catarrh, Influenz, Headache, Toothache, Neuralgia, Rheumatism, Cold, Chills, Ague Chills.

The application of the READY RELIEF to the part or parts where the pain or difficulty exi is will afford ease and comfort.

Twenty drops in half a tumbler of water will in a few moments cure Cramps, Spasms, Sour Stomach, Hartburn, Sick Headache, Diarrhœa, Dysentery, Colic, wind in the Bowels and all internal Pains.

Travelers should always carry a bottle of RADWAY'S READY RELIEF with them. A few drops in water will prevent sickness or pain from change of water. It is better than French Brandy or Bitters as a stimulant.

FEVER AND AGUE.

Fever and Ague cured for fifty cents. There is not a remedial agent in the world that will cure Fever and Ague, and all other Malarious, Bilious, Scarlet, Typhoid, Yellow, and other Fevers (aided by Radway's Pills) so quick as Radway's Ready Relief. Fifty cents per bottle.

Health! Beauty!!

Strong and Pure Rich Blood—Increase of Flesh and Weight—Clear Skin and Beautiful Complexion Secured to all.

Dr. Radway's

Sarsaparillian Resolvent

Has made the most astonishing cures; so quick, so rapid are the changes the body undergoes, under the Influence of this truly Wonderful Medicine, that

EVERY DAY AN INCREASE IN FLESH AND WEIGHT IS SEEN AND FELT.

THE GREAT BLOOD PURIFIER.

Every drop of the Sarsaparillian Resolvent communicates through the blood, sweat, urine and other fluids and juices of the system the vigor of life, for it repairs the waste of the body with new and sound material. Scrofula, Syphilis, Consumption, Glandular disease, Ulcers in the throat, Mouth, Tumors, Nodes in the Glands and other parts of the system, Sore Eyes, Strumorous discharges from the Ears, and the worst forms of Skin diseases, Eruptions, Fever Sores, Scald Head, Ring Worm, Salt Rheum, Erysipelas, Acne, Blotch Spots, Worms in the flesh, Tumors, Cancers in the Womb, and all weakening and painful discharges, Night Sweats, Loss of Sperm and all wastes of the Life principle, are within the curable range of this wonder of Modern Chemistry, and a few days use of it for either of will prove to any person using it, to cure these forms of disease its potent power to cure them.

If the patient daily becoming reduced by the wastes and decomposition that is continually progressing, succeeds in arresting these wastes, and repairs the same with new material made from healthy blood—and this the Sarsaparillian will and does secure—a cure is certain; for when once this remedy commences its work of purification, and succeeds in diminishing the loss of wastes, its repairs will be rapid, and every day the patient will feel himself growing better and stronger, the food digesting better, appetite improving, and flesh and weight increasing.

Not only does the Sarsaparillian Resolvent excel all known remedial agents in the cure of Chronic, Scrofulous, Constitutional, and Skin diseases; but it is the only positive cure for

KIDNEY & BLADDER COMPLAINTS,

Urinary, and Womb diseases, Gravel, Diabetes, Dropsy, Stoppage of Water, Incontinence of Urine, Bright's Disease, Albuminuria, and in all cases where there are brick dust deposits, or the water is thick, cloudy, mixed with substances like the white of an egg, or threads like white silk, or there is a morbid, dark, bilious appearance, and white bone-dust, deposits, and when there is a pricking, burning sensation when passing water, and pain in the small of the Back and the Loins.

DR. RADWAY'S

Perfect Purgative Pills,

perfectly tasteless, elegantly coated with sweet gum, purge, regulate, purify cleanse and strengthen Radway's Pills, for the cure of all disorders of the Stomach, Liver, Bowels, Kidneys, Bladder, Nervous diseases, Headache, Constipation, Costiveness, Indigestion, Dyspepsia, Biliousness, Bilious Fever, Inflamation of the Bowels, Piles, and all Derangements of the Internal Viscera. Warranted to effect a positive cure. Purely Vegetable, containing no mercury minerals, or deleterious drugs.

☞ Observe the following symptoms resulting from Disorders of the Digestive Organs:

Constipation, Inward Piles, Fullness of the Blood in the head, Acidity of the Stomach, Nausea, Heartburn, Disgust for Food, Fullness or Weight in the Stomach, Sour Eructations, Swimming of the Head, Hurried and difficult breathing.

A few doses of Radway's Pills will free the system of all the above named disorders. Price, 25 cents per box. Sold by Druggists.

Read "False and True." Send one letter-stamp to RADWAY & CO., No. 87 Maiden Lane, New York.—Information worth thousands will be sent you.

j24 71 1y

MORO PHILLIPS,

MANUFACTURING CHEMIST.

MANUFACTURER OF

ACIDS, AND OTHER CHEMICALS;

MORO PHILLIPS'

SUPER PHOSPHATE OF LIME

AND

PURE PHUINE.

FOR SALE AT

DEPOTS. { 110 South Del. Avenue Philada. 95 South St. Baltimore Md., and by Dealers in general.

Apl. 6, 7m.

Jas. E. Richardson,

SAIL MAKER,

Over the Store of S. B. Somers,

Crisfield, Md,

Will Cut, Make and repair sails, Manufacture Awnings, Tents, Sacken-bottoms, Flags, &c.

His extensive experience in Baltimore city, in cutting, fitting and making sails, is a guarantee of his ability to please, if any other were necessary other than the uniform satisfaction given in the large amount of work turned out by him at this place. Thankful for past patronage he hopes to, afford, if possible, increased satisfaction in the future. Captains and owners of vessels, large or small, would do well to give him a trial

Highest prices paid for old sails, or taken in exchange for new ones. Oct. 26-tf.

Wilmington Daily Commercial, for 1873.

The attention of the readers of the *Advertiser* is called to the Wilmington Daily Commercial, the Largest, oldest, and Best of all the Daily Journals published on the Delaware Peninsula. It is now in its seventh year and has an extended circulation, in Wilmington, throughout the Peninsula, and in South-Eastern Pensylvania.

THE COMMERCIAL IS

1. Republican in politics; but it argues, and does not abuse. Its views are firmly, held, but courteously presented.

2. An enterprising Newspaper. It always has the news. If you desire to keep posted concerning events in the field over which it circulates, you must read the Commercial, regularly.

3. A valuable advertising medium. People of intelligence, with money to spend, read it, and

Never known to Fail.

THOMPSON'S

FEVER & AGUE POWDERS

FOR THE PERMANENT CURE OF

Chills & Fever, Dumb Ague or any form of Intermittent Fever.

THE GREATEST DISCOVERY OF THE AGE!

There are no diseases so debilitating in their effects upon the constitution as the above, and none more difficult to cure by the usual modes of practice. The FEVER AND AGUE POWDERS will effect a cure in cases of the longest standing as well as prove a preventive in the forming stages of the disease. Being purely Vegetable, they act with certainty on the disease, totally eradicating it from the system, and prevent a return at any future period.

Why waste your money and health in trying every medicine you hear of, when THOMPSON'S FEVER AND AGUE POWDERS have never failed to cure the CHILLS in any case?

Reasons why they Only should be Used.

THEIR REPUTATION IS ESTABLISHED. Thousands of testimonials have been received, showing that these POWDERS have performed miracles in curing cases of long standing, many of them considered hopeless.

THERE IS NO RISK IN TAKING THEM. They contain nothing injurious, and, therefore, cause none of the lingering diseases so often the result of the many nostrums of the day. Physicians recommend them as superior to Quinine or any other known remedy, for they leave the system in a healthy state, and the patient beyond the probability of a relapse.

BEWARE OF COUNTERFEITS.—The genuine are put up in square tin boxes, with THOMPSON'S FEVER AND AGUE POWDERS stamp on the lid, and the signature of THOMPSON & CRAFORD on the wrapper. No other can possibly be genuine.

THOMPSON'S

RHEUMATIC AND

HORSE LINIMENT;

The Great External Remedy for RHEUMATISM, NEURALGIA, SPRAINS, BRUISES, &c.

Equally Good for Man or Beast.

THIS LINIMENT has earned for itself a reputation unequalled in the history of External Applications. &c Thousand who now suffer from RHEUMATISM, NEURALGIA, &c., would find immediate relief, from all pain by using this CERTAIN REMEDY. It is equally effectual in CUTS, BURNS, SCALDS, STIFFNESS, OF THE NECK, SORE THROAT, SWELLINGS, INFLAMMATIONS, FROST BITES, PAINS IN THE SIDE, OR BACK BITES OF INSECTS OR STINGS OF INSECTS.

One rubbing will in all cases give immediate relief, and few applications complete a cure.

On account of its powerful penetrating properties it is beyond doubt the SUREST REMEDY for the most troublesome diseases to which Horses and Cattle are liable. It cures SCRATCHES, old and fresh Cuts or Sores, Chafes produced by the collar or saddle, injuries caused by Nails or Splints entering flesh or Hoofs, Bruises, Sprains, Sweeney, Spavin, Thrush, and all Diseases which destroy the Hoofs or Bones of the Feet.

☞ FULL DIRECTIONS accompany each bottle. The above are Prepared only by

Crawford & Fobes.

Hi Market street, Philadelphia.

And sold by Storekeepers generally throughout the country.

Jan. 25 1873—1y.

A. G. TOADVINE & CO.

WHOLESALE AND RETAIL DEALERS IN

DRY GOODS, NOTIONS

Hardware, Queensware,

SADDLERY, GROCERIES, HATS,

Boots, Shoes, Ready-made Clothing,

FURNITURE, CARPETINGS, MATTINGS &C.

Jan 11-4f. SALISBURY, Md.

GET THE BEST.

Webster's Unabridged DICTIONARY.

10,000 *Words and Meanings not in other Dictionaries.*

3000 Engravings. 1840 Pages Quarto. Price $12.

We commend it as a splendid specimen of learning, taste, and labor. [Montgomery Ledger.]

Every scholar, and especially every minister should have this work. [West. Presb. Louisville.]

Best book for every body that the press has produced in the present century. [Golden Era.]

Superior, incomparably, to all others, in its definitions. [R. W. McDonald, Pres. Cump Univ'y.]

The reputation of this work is not confined to America. [Richmond Whig.]

Every family in the United States should have this work. [Gallatin Rep.]

Repository of useful information; as such it stands without a rival. (Nashville Dispatch.]

MORE VALUABLE THAN TREASURY NOTES.—How that old cynic, Sam Johnson, would have revelled through Webster's massive new Unabridged? How he would have gloated over its magnificent letter-press and its illustrations, beautiful as new Treasury Notes, and *much more valuable* to the student. It is by far *the greatest literary work of the age.*—*Baltimore American.*

ALSO

WEBSTER'S NATIONAL PICTORIAL DICTIONARY.

1040 Pages Octavo. 600 Engravings. Price $5. Published by G. & C. MERRIAM, Springfield Mass. Sold by all Booksellers.

jan 11-4f.

FURNITURE AND BEDDING.

WE HAVE OPENED

A NEW STORE,

NO. 262 South Second Street,

PHILADEPHIA,

With a superior assortment of

PARLOR AND CHAMBER FURNITURE

OF NEW DESIGNS,

BOTH FINE AND LOW PRICED.

SUPERIOR FEATURES & BEDDING.

WALTON, LIPPINCOTT & SCOTT.

oct. 12 tf.

W. F. A. WOODCOCK,

WITH

A. B. WARDEN.

IMPORTERS AND DEALERS IN

Watches, Diamonds, Jewelry.

SILVER AND PLATED WARE,

MILITARY GOODS AND REGALIA,

1029 *Chestnut Street,*

PHILADELPHIA.

☞ ALL ORDERS WILL RECEIVE PROMPT

AGENTS WANTED FOR THE

GREAT INDUSTRIES

OF THE UNITED STATES.

1300 Pages and 500 Engravings, printed in English and german. Written by 20 eminent authors including John B Gough, Hon. Leon Case, Edward Howland, Rev. E Edwin Hall, Philip Ripley, Albert Brisbana, Horace Greeley, F. B. Perkins, Etc., Etc.

This work is a complete history of all branches of industry, processes of manufacture, etc., in all ages. It is a complete encyclopedia of arts and manufactures, and is the most entertaining and valuable work of information on subjects of general interest ever offered to the public. It is adapted to the wants of the Merchant, Manufacturer, Mechanic, Farmer, Student and Inventor, and sells to both old and young of all classes. The book is sold by agents, who are making large sales in all parts of the country. It is offered at the low price of $3 50 and is the cheapest book ever sold by subscription. No family should be without a copy. We want Agents in every town in the United States, and no Agent can fail to do well with this book. Our terms are liberal. We give our agents the exclusive right of territory, one of our agents sold 188 copies in eight days, another sold 383 in two weeks. Our agent in Hartford sold 397 in one week. Specimens of the work sent to agents on receipt of stamp. For circulars and terms to agents address the publishers.

Knots United,

Or, Ways and By-Ways in the Hidden of Life

AMERICAN DETECTIVES.

We want agents for this book. It discloses all the mysteries of the Detective System. It is a record for the past 20 years of the most skillful detectives of this country, in which the crafts of Bank Robbers, Thieves, Pickpockets, Lottery Men, Counterfeit Money Dealers, and swindlers of all classes, are exposed and brought to justice. Price, $2.75. Send for circulars and terms to agents.

WE PUBLISH THE BEST

DICTIONARY OF THE BIBLE

In the English Language,

BY WM. SMITH, L. L. D.

It is written by 70 of the most distinguished divines in Europe and America, and is the only edition published in this country condensed by Dr. Smith's own hand. It is illustrated with over 125 steel and wood engravings. It contains every name in the Bible of importance, and is a book needed by every Christian family. It is printed in double column, in one large octavo volume.—Price $3.50.

We want agents for these works in all cities and towns in the country. We pay large commissions and give exclusive territory. For circulars and terms address the publishers. Sample copies of any of our books sent to any address on receipt of price.

J. B. BURR & HYDE, Publishers,

Hartford, Conn., Chicago, Ill., Cincinnati, Ohio.

oct. 19-1y

JOHN OTTO. JOHN BUTZ.

OTTO & BUTZ,

MANUFACTURERS OF

SEGARS,

AND WHOLESALE DEALERS IN

Chewing & Smoking Tobacco,

No. 2 West Front St.,

WILMINGTON, DELAWARE,

June 29th, 1-y

JOHN R. DORSEY,

FLOUR and COMMISSION MERCHANT,

59 S. CALVERT St. and 59 CHEAPSIDE,

BALTIMORE.

Reference:

Messrs Jas. Corner & Sons.
Chas. B. Coleman, Esq.,
Commission Merchants.
Cashier Nat. Mechanics Bank
JAS. L. DORSEY, Flour Broker,

Feb. 1-6m.

ROBERT WILSON.

WHOLESALE AND RETAIL

FURNITURE AND BEDDING WAREROOMS.

Feathers constantly on hand.

1019 MARKET STREET,

Philadelphia.

Ratification Notice.

Ann M. Freeny vs. John D. Somers and others } In equity in the Orphans' Court for Wicomico County.

December Term 1872.

ORDERED by the Subscriber Judge of the Orphans' Court for Wicomico County this seventh day of January 1873, that the report of Louis W. Morris Trustee to sell the real estate mentioned in the above entitled cause, and the sale by him reported, be and the same is hereby ratified and confirmed, unless cause to the contrary appear by exceptions filed before the first day of March 1873; provided, a copy of this order be inserted in some newspaper, printed in Wicomico County, once in each of three successive weeks before the first day of March 1873.

The report states the amount of sales to be $1500,00

GEORGE L. H. WOOLFORD,
HUGH JACKSON,
JAMES LAWS.
Judges.

Test: WM. BIRCKHEAD, Register of Wills.

True Copy Test: WM. BIRCKHEAD, Register of Wills.

Feb-8-3t.

Van Beil's $4 Whiskey.

$4 PER GALLON or $11 PER CASE of twelve large bottles.

This Whiskey is Pure Rye, four years old and very mellow.

Van Beil's "Yellow Seal" Sherry.

$11 PER CASE of twelve large bottles.

This Wine we offer to our Friends, knowing it to be perfectly pure and always uniform in quality.

ASK YOUR GROCER FOR

VAN BEIL'S $4 WHISKEY.

ASK YOUR DRUGGIST FOR.

VAN BEIL'S $4 WHISKEY.

TELL YOUR GROCER YOU WANT

VAN BEIL'S "YELLOW SEAL" SHERRY.

TELL YOUR DRUGGIST YOU WANT

VAN BEIL'S "YELLOW SEAL" SHERRY.

Or, send your order direct to

H. & A. C. VAN BEIL,

The Wine Merchants,

No. 1310 Chestnut Street,

PHILADELPHIA.

Importers of all fine Brandies, Gins, Rums and Wines, and dealers in the best qualities of Rye and Bourbon Whiskies by the barrel, demijohn or case.

CHAMPAGNES.

Feb. 8th-1y.

Road Notice.

This is to give notice that the undersigned citizens of Wicomico county intend to petition the County Commissioners of Wicomico county, for the opening and building of a road leading from the 158 at Pittsville where John Tyre's new residence, and a dam is to be built across the mill pond to intersect the road near or between

DR. CROOK'S COLUMN.

Dr. Crook's Wine of Tar.

10 YEARS

—OF A—

Public Test

Has proved

DR. CROOK'S WINE OF TAR

To have more merit, than any similar preparation offered the public.

DR. CROOK'S WINE OF TAR

Has proved itself to the thousands of cases capable of curing all diseases of the Throat and Lungs.

DR. CROOK'S WINE OF TAR

Cures all Chronic Coughs, and Coughs and Colds, more effectually than any other remedy.

DR. CROOK'S WINE OF TAR

Has cured cases of Consumption, pronounced incurable by physicians.

DR. CROOK'S WINE OF TAR

Has cured so many cases of Asthma and Bronchitis that it has been pronounced a specific for these complaints.

DR. CROOK'S WINE OF TAR

Removes pain in Breast, Side or Back. Cures Gravel and Kidney Diseases.

DR. CROOK'S WINE OF TAR

Should be taken for all diseases of the Urinary Organs.

DR. CROOK'S WINE OF TAR

Possesses Vegetable Ingredients which makes it the best Tonic in the market.

DR. CROOK'S WINE OF TAR

Cures Jaundice or any Liver Complaint.

DR. CROOK'S WINE OF TAR

Makes Delicate Females, who are never feeling well, Strong and Healthy.

DR. CROOK'S WINE OF TAR

Has restored many persons who have been unable.

DR. CROOK'S WINE OF TAR

Should be taken if your Stomach is out of order.

DR. CROOK'S WINE OF TAR

Should be taken if you feel weak or debilitated.

DR. CROOK'S WINE OF TAR

Rapidly restores exhausted Strength.

DR. CROOK'S WINE OF TAR

Restores the Appetite and Strengthens the Stomach.

DR. CROOK'S WINE OF TAR

Causes the food to digest, removing Dyspepsia and Indigestion.

DR. CROOK'S WINE OF TAR

Gives tone and energy to Debilitated Constitutions.

DR. CROOK'S WINE OF TAR

All recovering from any illness, will find this the best Tonic they can take.

DR. CROOK'S WINE OF TAR

Will prevent Malarious Fevers and braces up the System.

DR. CROOK'S WINE OF TAR

Should be taken to strengthen and build up your system.

DR. CROOK'S WINE OF TAR

Should be kept in every house, and its life-giving Tonic properties tried by all.

Purify Your Blood.

DR. CROOK'S

POKE ROOT? —OF— COMPOUND SYRUP

Wherever Poke Root grows, it has a local reputation as a Blood Purifier, and for the cure of Rheumatism. With all this local reputation and the praise of distinguished Physicians (Drs. Coe, Lee, King, Wilson, Aunt, Griffits, Copland and others,) who have tested its medical powers; it has been neglected by the profession at large, as much through a want of a proper appreciation of its merits, as a knowledge of the proper way to prepare it for medical use. Dr. Oliver Crook, (a physician who devotes his entire time to the duties of his profession,) has full tested the active medical qualities of Poke Root during the last 25 years, and unhesitatingly pronounces it to have none equal—for diseases depending on a depraved condition of the blood,—than any other articles named in Materia Medica. Under his instructions our Chemist has combined the active medicinal qualities of Poke Root with the best Tonic Preparation of Iron, and we offer this preparation the public under the above name.

DR. CROOK'S SYRUP OF POKE ROOT.

Cures Scrofula, Scrofulous Tumors, Scrofulous diseases of the eyes, or Scrofula in any form.

DR. CROOK'S SYRUP OF POKE ROOT.

Cures a degree of Scald Head, Old Sores, Any Disease of the Blood, Long standing Syphilis, effectually cures

Mother Carey's Chickens.

[illegible] know what the swallow and the [illegible] tell us when the April sun [illegible] brings them back to us, after the [illegible] months of frost and snow. They [illegible] us that the winter is past, and that [illegible] is coming, as bright and as beau[illegible] as it was last year. And Mother [illegible]'s Chickens, too, have a story of [illegible] own, though it is a very different [illegible].

The swallow is a bird of the home[illegible]; the nightingale of the woodland; [illegible] the home of these is far away upon [illegible] sea. They know nothing of fields and [illegible]owers; the song they sing, if a song you [illegible]hoose to call it, is only a long whistling [illegible]note, with the echo of the tempest in it. Their delight is in the wind and storm, [illegible]and it is amongst these that their whole [illegible]life is spent.

No bigger than our sparrows and chaffinches, they brave the fiercest weather. The wildest tempest is but a summer breeze to them, and the hurricane, which threatens the tossing ship with destruction, causes them no terror. Yet they have no protection, save the loving care of that Great Creator who has given them power almost to walk upon the water. Aided by their outstretched wings, they seem to run up and down the waves; now deep in the hollow, now upon the very crest, with the foam dashing over them, never pausing to take breath, never alighting, never weary; and the same hand which upheld Peter on these waters upholds these little creatures amid all the dangers which surround them, and this is how they came by their real name of Stormy Petrel, the meaning of the word Petrel being "little Peter."

"Mother Carey's Chickens" is the peculiar name they are called by the sailors; it sounds like a pet name, but I am afraid, instead of being loved, they are hated and feared by them, because when they come they say that wind and strom are sure to come too. They are seldom seen in the calm and sunshine, but let the clouds gather, and a gloom settle over the ocean waste, then, as if by magic, forth spring the Stormy Petrels, following in the wake of the vessel in flocks, and filling the air with their cries.

The sailors think the Petrels bring the storm, but as it is the approach of the storm that brings the Petrels, they ought to be grateful to them for the warning they give. They live upon the small fishes and insects they collect as they run, as well as the oily matter which floats on the surface of the sea, so that their flesh becomes so full of oil, they are often shot by the inhabitants of the northern countries to do duty as a lamp. They run a piece of cotton through their bodies to serve as a wick, and then it will burn as brightly as a candle. They also throw up a kind of oil for the feeding of their young.

But where are their nests? and where are the homes of these wanderers of the sea? They seem to live upon the foot and the wing, and to know no other rest save the tossing, heaving waves. It is only at breeding times that they resort to the shore, and there in the crevices of the loneliest rocks each lays a single egg. The egg is of beautiful pure white, except that at the larger end there is a circle of pink clearly marked, yet so faint and dreamy, it looks like the reflection of some sunset cloud hanging far away over the sea.

The birds are black, except a band of white on the upper part of their tail feathers. They are found in every region, hot and cold seems all the same to them, it they only can have water to walk upon and the stormy wind to waft them along.

Ah! I wish you and I could learn the Petrel's secret! Life is very full of storms and tempests; they may come—they will come—even to you. But if we could only glide quietly through them as they do, what a happy thing it would be. And we may do it, if God's peace is in our hearts. Then let the waves beat and the winds rise, they will not really harm us, they will only help us on our way, and we shall be calm and still and trustful amid life's cares and trials, as Mother Carey's Chickens upon the ocean's billows.—*English Magazine.*

Personal and Impersonal.

The first piano ever made in the United States was made at philadelphia.

Gen. Butler dosen't believe a republican goverment can quite yet walk Spanish.

The eight wealthiest men in New Orleans are retired butchers.

Forester, the French historical painter is dead. He was upwards of seventy.

A lady advertises herself as a teacher for "persons of newly acquired wealth and deficient education."

It is stated that the Pope lost $200,000 by the recent failure of of a bank at Brussels.

Bale, Switzerland, has subscribed 100,000 francs for a Zoological Garden.

Norfolk, Va., proposes to get up a reputation as a fashionable watering-place by a $100,000 lottery.

The value of poultry and game imported by England last year was over a million dollars,

The mysterious name of the "monkey-wrench" was taken from its inventor, Mr. Monkey, who still lives in New Jersey.

This is the affecting epitaph on a deceased Block Island captain's tombstone: "He's done a catching cod, and gone to meet his god."

The new museum of copies of pictures by the old masters has been nearly completed, at the Palace of Industry, Paris, and will shortly be opened to the public.

Wedding cards in Denver consist of a jank of diamonds and the queen of hearts with the contracting parties' names thereon. If the bride's mother is living, the ten of clubs is enclosed.

Mrs. Livermore informs us that the feet of the coming woman are on the mountain top and that her spirit is of the mountain air. This is very nice; but if the coming woman is to be of any practical value she had better come down from there.

The parents of little Mary Reilly petitioned the New York Legislature to change their child's name, because it wasn't that kind of a baby, a mistake having occurred at the christening.

A curiosity in the form of a floating [illegible] attracting considerable attention [illegible] found in Showhegan, Me. It [illegible] several acres, and trees of considerable size are growing upon it.

Josh Billings says: "If I kin have [illegible] of mackerel for breakfast, I can [illegible] the other two meals out [illegible]."

DR. CROOK'S COLUMN.

Dr. Crook's Wine of Tar.

10 YEARS
—OF A—
Public Test
Has proved
DR. CROOK'S
WINE
OF
TAR

To have more merit than any similar preparation offered the public.

DR. CROOK'S WINE OF TAR
Has proved itself in thousands of cases capable of curing all diseases of the THROAT AND LUNGS

DR. CROOK'S WINE OF TAR
Cures all Chronic Coughs, and Coughs and Colds, more effectually than any other remedy.

DR. CROOK'S WINE OF TAR
Has cured cases of Consumption pronounced incurable by physicians.

DR. CROOK'S WINE OF TAR
Has cured so many cases of Asthma and Brochitis that it has been pronounced a specific for these complaints

DR. CROOK'S WINE OF TAR
Removes pain in Breast, Side or Back. Cures Gravel and Kidney Diseases.

DR. CROOK'S WINE OF TAR
Should be taken for all diseases of the Urinary Organs.

DR. CROOK'S WINE OF TAR
Possesses Vegetable Ingredients which makes it the best Tonic in the market.

DR. CROOK'S WINE OF TAR
Cures Jaundice or any Liver Complaint.

DR. CROOK'S WINE OF TAR
Makes Pelicate Females, who are never feeling well, Strong and Healthy.

DR. CROOK'S WINE OF TAR
Has restored many persons who have been unable.

DR. CROOK'S WINE OF TAR
Should be taken if your Stomach is out of order.

DR. CROOK'S WINE OF TAR
Should be taken if you feel weak or debilitated.

DR. CROOK'S WINE OF TAR
Rapidly restores exhausted Strength.

DR. CROOK'S WINE OF TAR
Restores the Appetite and Strengthens the Stomach.

DR. CROOK'S WINE OF TAR
Causes the food to digest, removing Dyspepsia and Indigestion.

DR. CROOK'S WINE OF TAR
Gives tone and energy to Debilitated Constitutions.

DR. CROOK'S WINE OF TAR
All recovering from any illness, will find this the best TONIC they can take.

DR. CROOK'S WINE OF TAR
Will prevent Malarious Fevers and braces up the System

DR. CROOK'S WINE OF TAR
Should be taken to strengthen and build up your system.

DR. CROOK'S WINE OF TAR
Should be kept in every house, and its life-giving Tonic properties tried by all.

Purify Your Blood.

DR. CROOK'S

POKE ROOT!
—OF—
COMPOUND SYRUP

Wherever Poke Root grows, it has a local reputation as a Blood Purifier, and for the cure of Rhumatism. With all this local reputation, and the praise of distinguished Physicians (Drs. Coe, Lee, King, Wilson M. Aunt, Griffits, Copland and others,) who have tested its medical powers; it has been neglected by the profession at large, as much through a want of a proper appreciation of its merits, as a knowledge of the proper way to prepare it for medical use. Dr. Oliver Crook, (a physician who devotes his entire time to the duties of his profession,) has full tested the active medical qualities of Poke Root during the last 25 years, and unhesitatingly pronounces it to have MORE MERIT—for diseases depending on a depraved condition of the blood,—than any other articles named in Materia Medica. Under his instructions our Chemist has combined the active medicinal qualities of Poke Root with the best Tonic Preparation of Iron, and we offer this preparation the public under the above name.

DR. CROOK'S SYRUP OF POKE ROOT.
Cures Scrofula, Scrofulous Tumors, Scrofulous diseases of the eyes, or Scrofula in any form.

DR. CROOK'S SYRUP OF POKE ROOT.
Cures Rheumatism, Pains in Limbs, Bones, &c.

DR. CROOK'S SYRUP OF POKE ROOT.
Cures all diseases depending on a depraved condition of the Blood.

Scald Head, Old Sores, Boils, Ulcers, Any Diseases or Eruptions of the Skin, Long standing disorders of the Liver, Syphilis in any form, or any disease entailed by it, are speedily and effectually cured by

DR. CROOK'S SYRUP OF POKE ROOT.
Builds up Constitution

READ THIS.

SUBSCRIBE

FOR A

LIVE

Local Paper,

AT THE

Low Price of

ONE DOLLAR

PER ANNUM

IN ADVANCE.

Send in your name, money and address at once.

GUANO.

Farmers save Labor.

Make the most of your land by using the

BEST MANURE.

Nesbit, the great chemical agriculturalist, says that one ton of Guano is equal to 23 tons of barn yard manure. We have on hand a small lot of

WEST INDIA

GUANO,

which we will sell on favorable terms.

ANALYSIS:

Moisture,	13 67
Salts of Ammonia,	30.
Organic Matter,	22.05
Phosphate of Lime,	23.08
Soda and Potash Salts,	10.20

OFFICE OF COMPANY:

48 S. Fourth St.

STOP

Taking so Much

MEDICINE!

Use Better Food

For Consumption, Dyspepsia, General Debility, and all Weakness of Children, take,

KEYSTONE MILL COMPANY'S

Prepared Wheat

AND

SUGAROFMILK.

Patented July 23, 1872.

A FARINACEOUS FOOD FOR INVALIDS AND INFANTS.

By the peculiar process in which this preparation is made, all the flesh forming constituents, Earthy and Saline elements of the grain are retained, with one of the starch, all of which, being converted into Dextrine. It contains all the Lime, Sulpher, Phosphorous, Iron, and Manganese for the animal juices, and Gum and Fecula for respiration and fatty tissues, with the proteine compounds (Gluten. Albumen, &c.) from which nerve and muscular tissues are formed.

SUGAROFMILK.

[*Lactin*]

is a crystalized sugar, obtained from the whey of cows milk by evaporation. It is manufactured largely in Switzerland and the Bavarian Alps as an article of food and for medical purposes. It has been used considerably in England as a non-nitrogeneous article of diet in Consumption and other Pulmonary diseases and with excellent effect in extreme irritability of the stomach [*see Wood & Taoke's Dispensatory.*] retains all the qualities (that are rejected in the pure white Flour of the present day) which produced the.

SPLENDID PHYSIQUE,

RUDDY COMPLEXION and

MAGNIFICENT TEETH

of our ancestors, not to be found in this generation.

We manufacture two grades. No. 1, in yellow wrapper, ground coarse, to be eaten as cracked wheat, with cream. No. 2, white wrapper, is ground into flour for Puddings. Blanc Mange and Bread

Directions with the packages.

PRICE FIFTY CENTS A POUND. Packed in a patented ornamental tin can. Sample boxes to physicians free.

48 S. Fourth St.,

CARPETS

AND

OIL CLOTHS.

LARGE STOCK. Prices as low as the lowest in the country, for goods of same quality and style.

REEVE L. KNIGHT & SON,
1222 CHESTNUT ST.,
(BELOW 12TH)
PHILADELPHIA.
oct 12 tf

JNO. FARIERA,
IMPORTER AND MANUFACTURER OF

LADIES' FANCY FURS,

718 ARCH STREET,
Philadelphia, pa.

A large assortment—Newest Styles—Lowest prices and all Furs guaranteed as represented.
oct 12 tf

"THE AMERICAN"

BUTTON HOLES.

ALL OTHER KINDS OF FAMILY SEWING ON

ONE MACHINE.

COMPLETE! COMPLETE!

THE AMERICAN SEWING MACHINE

Is the ONLY MACHINE that will work a BUTTON HOLE, and besides working Button Holes the SAME MACHINE will do ALL that any other machine will do. It makes the "LOCK STITCH" and BUTTON-HOLE STITCH," running EASILY, QUICKLY and QUIETLY.

THE AMERICAN SEWING MACHINE has been greatly improved within the last three years, and it now stands without a rival.

The best and only complete sewing machine in the World.

SOLD ON LIBERAL TERMS.

"THE AMERICAN,"
OFFICE AND SALESROOMS:
NO. 1318 CHESTNUT STREET,
PHILADELPHIA.
AGENTS WANTED.
oct 12tf

NOS. 21 AND 23 SOUTH SIXTH STREET.,
(Bet. Market and Chestnut Sts.)
Philadelphia.

The attention of the public is called to our extensive assortment of

Agricultural Implements,
Horticultural Tools.
arranted Garden Seeds,
Grass and Field Seeds,
Flower Seeds,
Terra cotta Ware,
Garden Vases and Statuary,
rustic Chairs, Settees,
Flower Stands,
Hanging Vases, etcetera.

David Landreth & Son.
21 & 23 SOUTH SIXTH ST,,
PHILADELPHIA.
oct 12 tf

ATTENTION!!!

I hereby give notice to all whom it my concern that I have secured by deed from J. C. Tilton of Pittsburg, Pa., the patent right for the

"Woman's Friend."
or
STEAM WASHER,

giving me the sole right to sell the same washer in the counties of Wicomico and Worcester, and I expect soon to have a supply on hand and ready for sale.

I. H. A. DULANY,
FORKTOWN, Md.
Jan. 4th 1873.—tf.

LEWIS LADOMUS & CO.
DIAMOND DEALERS & JEWELERS.
WATCHES, JEWELRY & SILVER WARE.
WATCHES and JEWELRY REPAIRED.
803 Chestnut St., Phila.

Have always on hand a large assortment of WATCHES, DIAMONDS, JEWELRY, and SILVERWARE.
Watches and Diamonds a specialty.
Ladies' Opera Chains and Bracelets.

PRICES VERY LOW.

Watches repaired and warranted.
o. 12-tf.

NOTICE TO CREDITORS.—This is to give notice that the undersigned hath obtained from the Orhan's Court of Wicomico County letters of Administration on the estate of

MRS. NANCY SUMMERS,

late of said county dec'd. All persons having claims against the said dec'd., are hereby warned to exhibit the same with the vouchers thereof before the subscriber on or before the

10th of JUNE 1873,

or they may otherwise by law be excluded from all

TO TRAVELERS.

Delaware Rail Road

SUMMER ARRANGEMENT.

ON AND AFTER MONDAY, May 26th, 72'
(SUNDAYS EXCEPTED,)
Trains will Leave as Follows:

NORTH.

	PASSENGER, A. M.	PASSENGER, A. M.	MIXED, P. M.
Delmar,		11 00	2 00
Laurel,		11 15	2 25
SEAFORD,		11 35	2 45
Bridgeville,		11 50	4 30
Greenwood,		12 05	4 50
Farmington,		12 15	5 05
MILFORD,	7 00		
Harrington,	7 20	12 30	5 35
Felton,	7 30	12 45	
Canterbury,	7 35	1 00	
Woodside,	7 40	1 05	
Wyoming,	7 50	1 15	
DOVER,	8 00	1 25	6 25
Moorton,	8 10	1 40	
Brenford,	8 15	1 45	
SMYRNA,	8 05	1 55	
Clayton,	8 35	1 55	6 35
Green Spring,	8 50	2 00	
Blackbird,	8 60	2 15	
Townsend,	8 45	2 20	
MIDDLETOWN,	9 05	2 35	7 35
Mt. Pleasant,	9 15	2 45	
Kirkwood,	9 25	3 05	
Rodney,	9 30	3 05	
Bear,	9 40	3 15	
State Road,	9 45	3 20	
New Castle,	9 55	3 32	
WILMINGTON Arrive	10 15	3 55	9 00
PHILADELPHIA, "	11 45	5 25	11 30
BALTIMORE, "	1 05	5 15	3 30

SOUTH.

	PASSENGER, A. M.	PASSENGER, P. M.	MIXED, P. M.
PHILYDELPHIA,	8 30	5 00	11 30
BALTIMORE,	7 25	2 40	7 30
WILMINGTON,	10 10	6 25	12 35
New Castle,	10 20	6 45	1 20
State Road,	10 25	6 50	
Bear,	10 45	7 00	
Rodney,	10 55	7 07	
Kirkwood,	11 00	7 15	
Mt. Pleasant,	11 10	7 25	
MIDDLETOWN,	8 20	7 00	2 23
Townsend,	11 40	7 50	2 45
blackbird,	11 45	8 00	
Green Spring,	11 55	8 05	
Clayton,	12 00	8 10	3 15
SMYRNA, (Arrive)	12 15	8 30	
Brenford,	12 10	8 20	
Moorton,	12 15	8 25	
DOVER,	12 30	8 40	4 00
Wyoming,	12 40	8 45	4 10
Woodside,	12 50	8 55	
Canterbury,	1 00	9 00	
Felton,	1 05	9 05	4 45
Harrington,	1 20	9 25	5 05
MILFORD,		9 45	
Farmington,	1 25		5 15
Greenwood,	1 35		5 32
Bridgeville,	1 45		5 50
SEAFORD,	2 10		6 15
Laurel,	2 25		6 40
Delmar,	2 37		7 00

THE MIXED TRAIN WILL BE RUN SUBJECT TO DELAYS INCIDENT TO FREIGHT BUSINESS, AND WILL STOP ONLY AT STATIONS WHERE TIME IS GIVEN.

NEW CASTLE TRAINS.—Leave New Castle for Wilmington and Philadelphia at 7.40 A. M. Leave Philadelphia 11.45 A. M and Wilmington 1.00 P. M. for New Castle

SMYRNA BRANCH TRAINS.—Additional to those above, leave Smyrna for Clayton 11.35 A. M. and 7.35 P. M. Leave Clayton for Smyrna 8.40 A. M. and 2.00 P. M. make connection with trains to and from Dover and Stations South.

CONNECTIONS.

At Townsend, with the Kent County and Queen Anna's and Kent Rail Roads. At Clayton, with Maryland and Delaware Rail Road. At Harrington, with Junction and Breakwater Rail Road. At Seaford, with Dorchester and Delware Rail Road. At Delmar, with Eastern Shore Rail Road, and Wicomico and Pocomoke Rail Road.

H. F. KENNEY, Sup't
May, 25, 1872.

Notice!

On and after Tuesday, January 7th, 1873,

THE EASTERN SHORE STEAMBOAT CO

Will run one of their Boats at follows, (Weather permitting) until further notice EVERY TUESDAY AT 5 O'CLOCK, P. M. For Crisfield, Onancock, Hoffman's Concord Miles' and Hungar's Wharfs. RETURNING, Leave Hungar's every Thursday at 6.30 A. M., touching at the above landings. EVERY FRIDAY AT 5 O'CLOCK, P. M. For Crisfield, Onancock, Pitt's Wharf, Cedar Hall Rehoboth. Newtown and Snow Hill. RETURNING, Leave Snow Hill every Monday at 5 o'clock, A. M. touching at the above landings. Both Boats taking freight for all Stations on the Eastern Shore R. R.

FREIGHT RECEIVED UP TO 4.30 P. M. AND MUST BEPREPAID.

WM. THOMSON, Supt,
Crisfield. MD. P. R. CLARK, Agent,
No. 105 South Street, Baltimore.

Wicomico & Pocomoke & Worcester

RAIL ROAD.

Trains will run as follows:

Leave		Leave	
Salisbury at	3:15 P. M.	Snow Hill at	7:00 A. M.
Pittsville	" 4:00 "	Queponco	" 7:30 "
Whaleyville	" 4:30 "	McMinn	" 8:20 "
St. Martins	" 4:50 "	St. Martins	" 8:30 "
BERLIN	" 5:15 "	Whaleyville	" 9:00 "
Queponco	" 5:45 "	Pittsville	" 9:30 "
Arr. at Snow Hill	" 6:15 "	Arr. at Salisbury	" 10:10

The above trains meet with Philadelphia and Baltimore mail trains.

H. B. PITTS,
Pres't & Supt.

CHANGE OF SCHEDULE.

Eastern Shore R. R.

ON AND AFTER OCTOBER 1st, 1872,
TRAINS MOVING NORTH.

	Passenger and Mail.	*Freight.*
Leave Crisfield	8 30 A. M.	10 15 A. M.
" Hopewell,	8 40	10 25 P. M.
" Marion,	8 50	10 55
" Kingston,	9 00	11 10
" Westover,	9 13	11 30
"Newtown Junction	9 25	11 50
" PRINCE ANNE,	9 35	12 10 P. M.
" Loretto,	9 45	12 23
" Eden,	9 55	12 40
" Forktown,	10 05	12 55
" Salisbury,	10 25	1 45
Arrive Delmar	10 40	2 10

TRAINS MOVING SOUTH.

	Passenger and Mail.	*Freight.*
Leave Delmar,	2 45 A. M.	3 00 P. M
" Salisbury,	3 05	3 50
" Forktown,	3 15	4 10
" Eden,	3 25	4 25
" Loretto,	3 35	4 45
" PRINCE ANNE,	3 50	4 55
"Newtown Junction	4 00	5 10
" Westover,	4 10	5 25
" Kingston,	4 25	5 35
" Marion,	4 35	6 00
" Hopewell,	4 45	6 15
Arrive Crisfield,	4 55	6 30

Connect with Steamer at Crisfield for Norfolk every Tuesday, Thursday and Saturday; and for Baltimore, every Monday, Tuesday, Thursday and Friday.

W. THOMSON, Sup't

Road Notice.

This is to give notice that the undersigned citizens of Wicomico county intend to petition the County Commissioners of Wicomico county for the opening and building of a road leading from the Mt. Pleasant where John Tyre now resides, and a dam to be built direct across the mill pond to intersect the road leading from Salisbury to Quantico at the

Hats and Caps.

A SPLENDID LINE
of all the Latest Styles of
HATS AND CAPS
FOR FALL AND WINTER.
Now ready at the Lowest Cash Prices, at

W. C. DARE'S,
21 North SECOND STREET,
(Opposite Christ Church,)
PHILADELPHIA.
Oct. 12-tf.

"UNQUESTIONABLY THE BEST SUSTAINED WORK OF THE KIND IN THE WORLD."

Harper's Magazine.

Notice of the Press.

The ever-increasing circulation of this excellent monthly proves its continued adaptation to popular desires and needs. Indeed, when we think into how many homes it penetrates every month, we must consider it as one of the educators as well as entertainers of the public mind, for its vast popularity has been won by no appeal to stupid prejudices or depraved tastes—Boston Globe.

The character which this Magazine possesses for variety, enterprise, artistic wealth, and literary culture that has kept pace with, if it has not led the times, should cause its conductors to regard it with justifiable complacency. It also entitles them to a great claim upon the public gratitude. The Magazine has done good and not evil all the days of its life.—Brooklyn Eagle.

SUBSCRIPTION.—1873.

Terms:

HARPER'S MAGAZINE, one year.....$4 00

An Extra Copy of either the Magazine, Weekly, or Bazar will be supplied gratis for *every* Club of Five Subscribers at $3 00 each, in one remittance; or, Six Copies for $20 00, without extra copy.

Subscriptions to Harper's Magazine, Weekly, and Bazar, to one address for one year, $10 00; or, two of Harper's Periodicals, to one address for one year, $7 00.

Back Numbers can be supplied at any time.

A Complete Set of Harper's Magazine, now comprising 45 Volums, in neat cloth binding, will be sent by express, freight at expense of purchaser, for $2 25 per volume. Single volumes, by mail, postpaid, $1 00. Cloth cases, for binding, 50 cents, by mail, postpaid.

The postage on Harper's Magazine is 24 cents a year, which must be paid at the subscriber's post-office.

Address HARPER & BROTHERS, New York.
Nov. 12-tf

JOHN C. HENRY,
WITH
J. M. MELBOURNE. J. H. SEWARD.

J. M. MELBOURNE & CO.

WHOLESALE DEALERS IN

Tobacco, Cigars & Snuff,

63 S. Calvert St. and 38 Cheapside,
ONE DOOR NORTH OF PRATT ST.,
BALTIMORE, MD.
ALSO
Agent for Magnolia Mills Flour.
ED. J. SNOW. CHARLES H. SNOW.

E. J. SNOW & CO.

MANUFACTURERS & JOBBERS OF

FLOUR,

NO. 10 SPEAR'S WHARF,
November 30—6m BALTIMORE, MD.

RICHARD B. SMITH,

(At Horner's old stand,)
MAIN STREET,
SALISBURY, Md.,

MANUFACTURER AND WHOLESALE DEALER
IN

BREAD, CAKES, CONFECTIONARY AND ICE CREAM.

FRESH BAKED BREAD,

Kept constantly on hand, and supplied to families at very reasonable prices.

CONFECTIONARY AND CAKES,

Of the choicest kinds, always in store and sold in quantities to suit large or small buyers, at prices that never fail to give satisfaction.

ICE CREAM,

Made from superior quality cream, supplied to families and parties throughout the town and country, in iced cans.

A well appointed and commodious SALOON, where may be had the best ice cream in Salisbury, is constantly open for the accommodation of the people.

RICHARD B. SMITH,
June 15, '72—1y Salisbury, Md.

PUMPS.

TRADE (B) MARK. Patented.

BLATCHLEY'S

Improved Cucumber Wood Pump.

Tasteless, Durable, Efficient and Cheap the best pump for the least money. Attention is especially invited to Blatchley's patent improved Bracket and New Drop Hook Valve, which can be withdrawn by moving the pump. Also, the Copper Washer, which never cracks or scales, and will outlast any other. For sale by Dealers everywhere. Send for Catalogue and Price List. CHAS. G. BLATCHLEY, Man'r, 304 Commerce street, Phila., Pa.
Oct. 12-tf.

Fruit Trees.

Large Stock and Unparalled Assortment. FOR FALL PLANTING. Send for Catalogue and Price List.

EDWARD J. EVANS & CO.,
York, Pa.
o. 12-tf.

HENRY BOWER,

MANUFACTURING CHEMIST,

Gray's Ferry Road, Philadelphia,

HAS CONSTANTLY ON HAND AND FOR SALE

POTASH SALTS for MANURE

SULPHATE OF AMMONIA for MANURE,

ALSO,

SOLE PROPRIETOR AND MANUFACTURER OF

BOWERS' COMPLETE MANURE,

MADE FROM

Super-Phosphate of Lime, Ammonia & Potash,

This Fertilizer is being prepared this season with special reference to the Wheat Crop. The Superphosphate of Lime contained in it is of very high grade, having been prepared by the manufacturer direct from Spanish Apatite, whose low average cost

SALISBURY ADVERTISER.

ALBERT L. RICHARDSON, Editor. "TRUTH WITHOUT FEAR." $1 Per Annum in Advance.

VOLUME VI. SALISBURY, WICOMICO CO., MARYLAND, SATURDAY, MARCH 8, 1873. NUMBER 26.

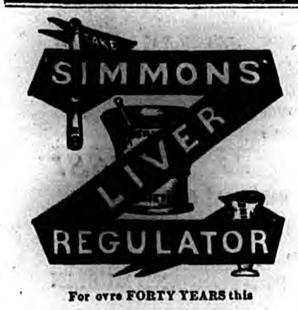

For ovre FORTY YEARS this

PUERLY VEGETABLE

LIVER MEDICINE has proved to be the

GREAT UNFAILING SPECIFIC

for LIVER COMPLAINT and its painful offspring, DYSPEPSIA, CONSTIPATION, Jaundice, Bilious attacks, SICK HEADACHE, Colic, Depression of Spirits, SOUR STOMACH, Heartburn, CHILLS AND FEVER, &c., &c.

After years of careful experiments, to meet a great and urgent demand, we now produce from our original *Genuine Powders*

THE PREPARED.

a Liquid form of SIMMONS' LIVER REGULATOR, containing all its wonderful and valuable properties, and offer it in

ONE DOLLAR BOTTLES.

The Powders, (price as before,)...$1.00 per package. Sent by mail.....1.04

☞CAUTION!☜

Buy no Powders or PREPARED SIMMONS' LIVER REGULATOR unless in our engraved wrapper, with Trade mark, Stamp and Signature unbroken. None other is genuine.

J. H. ZEILIN & Co.

MACON, GA., and PHILADELPHIA.

SOLD BY ALL DRUGGISTS.

jan-11-yr.

"A COMPLETE PICTORIAL HISTORY OF THE TIMES. THE BEST, CHEAPEST, AND MOST SUCCESSFUL FAMILY PAPER IN THE UNION."

HARPER'S WEEKLY.

SPLENDIDLY ILLUSTRATED.

Notices of the Press.

The Weekly is the ablest and most powerful illustrated periodical published in this county. Its editorials are scholarly and convincing, and carry much weight. Its illustrations of current events are full and fresh, and are prepared by our best designers. With a circulation of 130,000, the Weekly is read by at least half a million persons, and its influence as an organ of opinion is simply tremendous. The Weekly maintains a positive position, and expresses decided views on political and social problems.—Louisville Courier-Journal.

SUBSCRIPTIONS —1873

Terms:

Subscriptions to Harper's Magazine, Weekly, and Bazar, to one address for one year, $10.00; or, two of Harper's Periodicals, to one address for one year, $7 00.

Back Numbers can be supplied at any time,

The Annual Volumes of Harper's Weekly, in neat cloth binding, will be sent by express, free of expense, for $7 00 each. A complete Set, comprising Sixteen Volumes, sent on receipt of cash at the rate of $3.25 per vol., freight at expense of purchaser.

The postage on Harper's Weekly is 20 cents a year, which must be paid at the subscriber's post-office.

Address HARPER & BROTHERS, New York.
Nov. 16—tf.

THE

Scientific American,

FOR 1872.

BEAUTIFULLY ILLUSTRATED.

The Scientific American, now in its 28th year, enjoys the widest circulation of any analagous periodical in the world.

Its contents embrace the latest and most interesting information pertaining to the Industrial Mechanical, and Scientific Progress of the World; Descriptions, with Beautiful Engravings, of New Inventions, New Implements, New Processes, and Improved Industries of all kinds; Useful Notes, Facts, Recipes, Suggestions and Advice, by Practical Writers, for Workmen and Employers, in all the various Arts.

Descriptions of Improvements, Discoveries, and Important Works, pertaining to Civil and Mechanical Engineering, Milling, Mining and Metallurgy; Records of the latest progress in the Applications of Steam Engineering, Railways, Shipbuilding, Navigation, Telegraphy, Engineering, Electricity, Magnetism, Light and Heat.

The Latest Discoveries in Photography, Chemistry, New and Useful Applications of Chemistry in the Arts and in Domestic or Household Economy.

The Latest Information pertaining to Technology, Microscopy, Mathematics, Astronomy, Geography, Meteorology, Mineralogy, Geology, Zoology, Botany, Horticulture, Agriculture, Architecture, Rural Economy, Household Economy, Food, Lighting, Heating, Ventilation, and Health.

In short the whole range of the Sciences and Practical Arts are embraced within the scope of the Scientific American. No person who desires to be intelligently informed can afford to be without this *paper*.

Farmers, Mechanics, Engineers, Inventors, Manufacturers, Chemists, Lovers of Science, Teachers, Clergymen, Lawyers, and People of all Professions will find the Scientific American to be of great value. It should have a place in every Family, Library, Study, Office and Counting Room; in every Reading Room, College, Academy, or School.

Published weekly, splendidly illustrated only $3 a year.

The Yearly Numbers of the Scientific American make two splendid *volumes of nearly one thousand* pages, equivalent in contents to Four Thousand ordinary Book Pages. An official List of all Patents issued is published weekly. ☞Specimen copies sent free. Address the publishers, Munn & Co., 37 Park how, New York.

PATENTS. In connection with the Scientific American, Messrs. Munn & Co. are Solicitors of American and Foreign Patents, have had over 25 years' experience, and have the largest establishment in the world. If you have made an invention, write them a letter and send a sketch; they will promptly inform tent free of charge, whether your device is new and payogable. They will also send you, free of chare, a copy of the Patent Law in full, with nstructions how to proceed to obtain a patent. Addresu, Munn & Co., 37 Park Row, New York.

WM. M. THOROUGHGOOD,

BLACKSMITH.

ALL kinds of work which the wants and necessities of the public demand, such as

MACHINERY,
EDGED TOOLS,
HORSE SHOEING,
CARRIAGE WORK,

and every other job of work in the province of

General Blacksmithing,

executed at the shortest possible notice and at reasonable prices.

No jobs are ever turned away.

Workshops fronting on Camden and Lombard sts., near the Camden bridge.

Orders for work are respectfully solicited.

WM. M. THOROUGHGOOD,
Salisbury, Md.

jan 11-1873-1y.

JOB PRINTING Neatly and Expeditiously Executed at this Office.

Poetry.

Written For the Advertiser.

Shadows.

BY AMANDA.

THE shadows are cannie people
That visit me every day,
When the corners are dusky with evening
And daylight has melted away;
They lurk in the dimmest of corners,
They hide 'neath my very chair,
Then creep away by the windows
And up o'er the dim old stair.

Now flitting along the ceiling,
Now dropping behind the bed,
Now kissing the friendly dial,
Now touching my very head.
And I love these cannie people
These elfens brown and gray
These sweet, quaint friends of twilight
That visit me every day.

And I love to watch the trailing
Of their robes adown the stair,
When the dusky Queen of twilight
Unbinds her star-gemmed hair.
Or to watch them softly stealing
Up and down the dim old walls
When the flames burn low, to listen
To the wood-gnomes smothered calls.

Ah! I *love* these cannie people
These shadows quaint, and gray,
When the long, long, day is over
And the work is done away,
And I sit with tired hands folded,
Death-fashion, on my breast,
Tired feet grown still at evening,
Tired eyes that fain would rest.

Then the shadows gather round me
Bringing fancies, fairy wrought,
From the sunny bowers of dreamland
Folding up some tender thought.
Bringing dreams so long, long buried
I could never find their graves,
Were it not these tender shadows
Know where each lone willow waves.

Bringing Hopes that richly blossomed
But the fruit time never came;
Bringing leaves that never circled
Faith's pure brow and stainless name,
Bringing visions fair and holy
From sweet memory's fair, wide halls,
Where dear childhood's pictured glories
Hang upon the burnished walls.

Bringing—oh! I could not tell you,
Half the wondrous, wondrous things
That the Shadows bring each twilight,
Folded 'neath their dusky wings.
And so I love them, love them always
Sweet, quaint friends, whose tender ways
Change the tired heart's fretful pining
Into thoughts of prayer and praise.

The Wicked Conspiracy.

BY RICHARD FENWICK.

[illegible] once a fortunate and unfor- [illegible] that pretty Miss Agnes came [illegible] of a yacht. Her pa gave [illegible] of a husband. He had [illegible] upon as handsome a [illegible] as there ever was in the world, and had put an emphatic foot down upon the lovemaking. It is easy to understand that Miss Agnes pined. The color quitted her cheeks, she lost her taste for dinner, and one day her doting and anxious, yet immovable father caught her reading "Dr. Doremus on the Action of Deadly Poisons." This frightened him, and he went out directly and purchased the best yacht he could find along the coast. He knew Agnes had a weakness for the blue, but she had a greater one for Will.

Miss Agnes permitted herself to be led down to look at the boat, and she praised it, though it must be said everything looked pretty black on every hand. Her sun had been extinguished and all was gloomy.

Still she applauded her yacht, and pretended to be greatly delighted when the sailors set the sails and lifted their anchor, and took her out for a few miles, just to show her the possibilities of her new possession.

But Will, though rebuffed and furious, was still lounging around. He beheld the yacht, and he knew what it was meant for. He struck one fist into the other palm and swore an oath.

"By George, they shall not get her away from me. Perhaps I've been a pretty worthless sort of a fellow, but I'm not entirely lost yet. I'll get her, by hook or crook. I'm not a scoundrel. I'm not a villain. I'm *not much of a sot*. And if there's anything wrong about me, I'll set myself right for her as quick as for anybody. Marry her! I rather think it's worth scheming for."

So he went to his lodgings at the hotel and tied a wet towel around his head and sat down to think it out.

Three hours after, when it was quite dark, he sallied out wish his vest pocket full of silver quarters. He made his way to Miss Agnes' cottage on the bluff, and although all the lights were out save the servants' lamp in the kitchen, he was undaunted. The coachman of the family had once been a former servant of his own, and so he crossed the little toy garden and rapped at the rear door. As luck would have it, the identical Michael came to ask what was wanted, and Will drew him out into the shadow and gave him some money and a note for his mistress.

The man laughed a little.

"Hold your tongue," cried Will.

After the man had gone, our hero paced up and down an elm-tree walk, feeling that matters were progressing finely. After three minutes, an upper window-sash was raised slightly, and a little handkerchief was shaken in the air. Fifteen minutes later, a pretty figure stole down the avenue and then there was a scene the historian has no desire to disclose.

After a few moments the two got rational again. Will was dignified and solemn. Agnes was in a flutter.

"O why did you come here, Will? Why do you run the risk? You know I love you. You know there is no danger I would not undertake for you. But—but—but my father loves me t-t-t-too."

"Well, of course he does. He's a sensible man in most things. But in regard to me, he's made a blunder. I mean to marry you in spite of all the fathers in Christendom! Now, I'm not doing it out of bravado. I've determined upon it because I'm sure we shall be happy together. I know you were meant for my wife, and I am positive that I was intended for your husband. Looking at things from that standpoint you perceive that all the fathers and relatives in the world do not weigh a feather in the scale. The fathers and relatives must take seats in the rear, and preserve that position until the parties most concerned are entirely and completely suited. Now, I shan't be suited until you are my wife, and I want to ask if you are entirely satisfied because they have given you a pretty boat as a compensation for me?"

She simply gave him an astonished look. He felt it even in the dark, and he felt ashamed for having asked the question.

Then they strolled off a little further and Will debated with himself how he should put his case to her. His plan just at that moment looked pretty wild and unfeasible, but he felt he must put a bold face upon it. He began by taking her hand afresh. She commenced to weep. Then he kissed her. She replied by kissing him. This mode of argument was kept up for ten good minutes, and nothing to the point was said. Finally Will came to the surface. He put his lips down to her ear and held her tight until he had finished. Then she burst away from him and ran off a dozen yards. She was overwhelmed with astonishment. He put his hand in his pockets and waited until she came to her senses.

"O, what a wretch you are," whispered she.

"Well," he replied, "exactly as you like. I shan't dispute you. You are a woman of good judgment."

Sarcasm always withered her. She came back by slow degrees, and finally sat down beside him upon a garden bench and began to talk rationally. Still she was pretty well frightened; what Will had said to her had made her tremble like a leaf. But after all he had a smooth tongue and a taking way. He peesuaded her.

"It's our only chance, Agnes. Either we must do it or be separated forever. After a month we shall be parted, and then we shall repent bitterly. It seems like a desperate act. But the crisis is a desperate one. Your father thinks me brainless and selfish. I do not wonder that he does not love me overmuch, but I do maintain that he should not judge me by the character one is obliged to display in a watering-place. No, I am good for something more. But I have settled you must be my wife, and your father, with all respect to him, must stand aside. Now what I have proposed is a rather adventurous plan. You will require nerve and resolution and so shall I. It is only necessary that your father should look at me in a different light that he does now, for us to be completely happy. If you will act your part I will promise that in forty-eight hours from this time I shall be a hero in your father's arms and a promised husband to yourself. What do you say?"

What could she say? She had to weep a great deal of course, and Will felt it was necessary to support her in his arms. She demurred and doubted again, but she finally acquiesced and gave Will her hand.

After this there was another uncalled-for scene, and in due time the pretty Miss Agnes was returned to her home, a conspirator and a schemer, and Will retired across the toy garden an arch villain of the blackest hue.

The next day he found out the value of money and he was dispensing it in various quarters. Miss Agnes also, was actively engaged. She seemed to be ill. Her father thought she must be lovesick. Thereupon he proposed that she take her yacht and go out for a breath of fresh sea air. She demurred. He persisted, as she knew he would, and pretty soon she languidly consented. It fortunately happened (for Agnes) that her father was compelled to go away on a matter of business quite early in the day, and therefore he recommended her to the care of the sailing-master, a little tow-headed old man with no soul above a dollar.

When this arrangement was completed the sailing-master bent on Miss Agnes a humorous eye and winked. She blushed and fled.

At 12 o'clock Miss Agnes bade an adieu to the best of fathers, and he went away overjoyed to be able to imagine his daughter was in a fair way of recovery from her man-fever.

At half-past twelve she was on board her little boat. Everything for her comfort was to be found there. There were supplies of fruits, preserves, food, novels, awnings and cushions. There were three sailors on board besides the sailing-master and an assistant. Now for some mysterious reason the assistant went ashore and forgote to come back again. Thus there were left only the tow-headed captain and his small crew, who were all young men, hardly more than boys. Besides, Miss Agnes had brought her maid for company and for decency's sake. All seemed delightful. Miss Agnes had a white parasol lined with red, and she sat where she was positively forbidden to—on the quarter-rail. However something was due to her agitation.

Everything went well, or seemed to. The anchor was raised at one, and they began to move out of the harbor with a stiff breeze abaft. The sailors were merry, but silent, and the sailing master at the tiller kept one hand in his pocket the greater part of the time, and from it there came the significant jingling of silver.

They sailed and sailed. Two o'clock came, then three o'clock, then four o'clock. (The author is aware these periods should be designated by certain numbers of "bells," but he has forgotten what is right.) Miss Agnes shut up her book and gazed about. She looked at her watch and then at the sea.

About half a mile from her there was another yacht cruising about, and she gazed at it earnestly.

While she was thus engaged a terrible wrangle broke out among the three men forward. They leaped upon each other with every appearance of fury, and began struggling like so many demons. The captain shouted at them, and swore and stamped, but they seemed to ignore him. It looked like mutiny. The maid began to scream and to wring her hands.

"We shall all be murdered!" cried Miss Agnes in her ear. She became frantic. The captain braced the tiller and looked to see if these was a steady breeze, and then leaped forward. The three set upon him with great violence. He gave a tremendous "Hallo!" to the other yacht, and Miss Agnes sprang to turn her American flag bottom up. She did it in two seconds by catching [illegible] under edge of the flag and fastening it over the top with a hair-pin which she twisted through the halliards. Let women alone for expedients.

Thus she had a signal of distress. But there was a glorious fight going on. One man seemed to be prostrated, and the rest were in the full vigor of their contest. It was mutiny, clear and simple.

In a moment there was a little noise from the other yacht. She was close under the lee. They pushed off a boat from her deck and four men clambered into it. Agnes rejoiced to watch her maid tremble with terror.

"What a frightful story she'll tell pa, to be sure!" reflected that young lady.

But in two minutes the assistance arrived. The four men leaped on the deck, three of them deeply in earnest, and the quarreling sailors were soon separated, and the captain of the party ordered them, in a ringing voice, to be put into irons. It is needless to mention that this was Will, full of ardor.

He ordered the captain, who seemed exhausted and half dead, to be carried below, and he sent thither the maid to nurse him. He then took command of the yacht and turned about and with his three men forward he ran for the shore again.

"Deuced well managed!" whispered he to Agnes.

"You looked exactly like a hero, Will," she said.

"Did I?" rejoined he, complacently.

But, alas! they were not quite through yet. Will had just said to himself: "He can't refuse me now; think of it; daughter at sea; bloody mutiny on board; death lurking everywhere; captain disabled; heart's darling in danger of going to the sharks; fortune throws help in her way; brave rescue; prompt action; turns out that the deliverer is an old lover; nothing to do but to shake hands and give up the daughter at once."

He had no sooner fancied this line of reasoning than a hissing noise, mingled with a roar, came to his ears.

The sailors shouted. He looked under the main boom and his blood froze with horror; for there close upon him was the butt-end of a white squall. He shoved the helm hard down, hauled in his sheets taut, and then shut his eyes for one second. Then he braced himself and held Agnes like grim death.

The tempest seized upon the boat as if it were a straw, and it went flying through the mist and foam like a race-horse. The sailors took in double reefs. The companion way was shut and fastened, Miss Agnes first being sent below. For half an hour there was considerable danger. The water burst over the quarters and swept the decks repeatedly. Will began to think this looked like earning a wife. The cordage seemed fairly alive with devils, and it was even chances if things went by the board or stayed where they belonged. All at once Will heard something give way and felt a tremendous rush and a savage blow upon the side of his head, and then he saw the sailors rush toward him and then he felt himself slide down.

When he came to again he was in his own room. On either hand was a doctor; before him was the white and terrified Miss Agnes and her grateful-looking father.

"What is the matter?" whispered Will.

"Why you're half dead, don't you know it?" said one of the doctors. It seemed that a savage wave had twisted the rail from off the stern of the yacht and had hurled it forward and precipitated it upon Will. The blow had been severe and his right arm was badly fractured.

"Pa says I may nurse you, Will," murmured Miss Agnes, coming forward half scared.

"Of course she can, my poor fellow. Who has a better right than she? No one that I know of! Good gracious, my boy, I didn't know you were such a brave man. Subdue mutiny! Save a yacht! Encounter a great danger! Bless me!"

The old gentleman was overcome.

It was pretty lucky on the whole that the maid's story was not called for, though she told it below stairs with such great assiduity, that Will has not yet ceased to be regarded with deep repect by all those who ever saw him. He fairly achieved his honorable scars, and the father, whom he took to his bosom, has not yet repented of the gift of his daughter.

A Legal P'int.

The judge of a Western court recently decided a point adverse to a certain lawyer. The lawyer was stubborn, and insisted that the court was wrong.

"I tell you that I am right," yelled the court, with flashing eyes.

"I tell you you are not," retorted the counsel.

"I am right," reiterated the court.

"I say you ain't," persisted the counselor.

"Crier," yelled the judge, "adjourn the court for ten minutes." And jumping from the bench he pitched into the counsel, and after a lively fight placed him *hors de combat*; after which business was again resumed; but it was not long before another misunderstanding arose.

"Crier," said the court, "we will adjourn this time for twenty minutes." And he was about taking off his coat, when the counsel said:

"Never mind, judge; keep your coat on the p'int is yielded—my thumb is out of j'int and I've sprained my shoulder."

A Sharp Boy.

At Bridgeport, Conn., recently, a policeman was instructed to look after the boys who violated the city ordinance against coasting in the streets. He presently saw two boys preparing for "a go," one of whom got away, the policeman giving chase. "Here!" said the other boy to the policeman, "take my sled; it will go faster than his'n, and you will catch him!" In an instant the ambitious peeler threw himself on the sled, and soon came up with and arrested the offender. The justice heard the testimony, and was about to inflict the fine, when the other lad professed a willingness to testify against the officer for a similar infraction of the law—and so they both got off, with a solemn injunction to do so no more.

Story of a Blood-Red Dress.

FROM THE GERMAN OF HERIBERT RAU.

In old times there dwelt in Vienna, at the very house in which the great musical composer Mozart was subsequently domesticated, a very graceful and a very beautiful woman. She was a Juno in form, and a Venus in loveliness, but, at the same time, vain and haughty beyond description. Her luxury and extravagance were incredible; especially, respecting dress. All day long she would sit before her mirror, utterly disregarding all household duties, and seemingly despising church-going and the holy mass.—From sunrise to sunset, this Juno-nain-Venus had no thought save that of exceeding all her rivals in the richness, quality and glory of her habiliments; indeed, to such an extreme did her vanity lead her, that eventually not a penny was left in her purse. Poverty never humbles pride, and our lady was not one whit discomfited at her impecuniosity. One afternoon, chancing to glance upon the pure, sweet face of the Holy Virgin, she mocked and sneered at the Mother of God, because she was less gaudily attired than herself. This deed called upon heaven for vengeance; and it is said that the Virgin Mary turned her face from her mocking, fallen daughter and wept.

Though heaven is tardy in its punishments, justice will ever avenge a sneer; and one midnight there came some one knocking at the door of this vain woman's house. No doubt the vain woman thought it was a friend, but on opening the door she found *a beggar*. The lady was enraged, and cried out against the old woman; but the old crone raised her crutch, and swaying it as a queen would wield her sceptre, she said:

"Hush; vain woman! What are you in comparison to me? and of what worth are the dresses you wear, in contrast with the magnificent garments which I have for my own?"

So saying, she took from the basket hanging on her arm, a gown, and held it up before the vain woman's eyes. It was made of the most gorgeous velvet, blood red, and gleaming with golden embroidery. After the gown, followed a girdle, which was clasped with a jewel that glowed and gleamed like a lone night star, and, with these, the old beggar displayed a veil, collar and slippers of even greater brilliancy and loveliness.

The vain woman was dazzled—crazed with the magnificent display.

"Let me have them! Give them to me! Oh, give them, give them, *please* give them to me!" she cried, "and I will pay you whatever you wish."

The old crone laughed and answered jeeringly: "Pshaw! You have nothing to pay. Ha! ha! you are long ago at the bottom of your purse! Eh?"

"True! true!" cried the vain woman. But all that I possess which can be changed for gold is yours—*all* yours, if you will give me those dazzling garments."

"I will make a bargain with you," said the hag. "Gold is nothing to me; I have more of it than I want already, but I will lend you these things, dress, girdle, slippers—all that you have seen—and will let you have them for three days on one *condition* namely: that you will let me have *whatever this crimson dress covers at midnight* on the third evening."

The bargain to the vain lady seemed a peculiar one; but passion always gets the better part of reason.

"Surely," says she, "all that I'll have to do will be to change my dress a half hour before the third midnight, and the loan will be paid." "All right, crone, I'll do it!"

For three days and three nights the vain lady, magnificiently arrayed in her blood-red dress, was the envy of the court. *No one could* tell where such wonderful fabrics were woven. They searched in vain for such exquisite embroidery.

Soon passed the three days and three nights, and the hour drew near when the loan must be paid. As midnight approached, the vain lady thought of the strange bargain she had made with the hag. She became uneasy; she was harrassed, perplexed, troubled. She trembled, shivered—her teeth chattered, and her knees smote together. Gloomier and gloomier were the forebodings that closed in upon her heart. She gazed upon the velvet dress that bound her dainty arms, and tenderly clasped her beautiful waist like a lithe, glittering, crimson serpent. Earth could produce no such wonderful workmanship—earth could produce no such magnificent material. The color, blood-red, was not worn in Heaven: aye, aye, it must have come from Hell!

Horror seized her! A horror such as falls upon wicked women at the hour of death, when every forgotten sin stands out to damn them. She sought to loosen the devilish robes, but it was impossible. She was alone, and she tried in vain to tear off the garment, which clung to her flesh, as her flesh clung to its bone.—Cold sweat ran down from her forehead—she clutched at it wildly, and fiercely strove to tear it. Already the hand upon the clock was pointing to the midnight hour.

All at once, her whole life passed before her soul: its follies, extravagance; its wicked vanity and pride. She repented—but too late. Once more, she made a desperate effort to rend the hellish robe assunder. Impossible! the woof was woven in hell, and defied human effort. Mad with despair, she rushed up and down the grand corridor of her house, arrayed like a queen but cursing like a maniac. Then it struck twelve. The door flew open, and the hag stood before her. A fiendish smile lit up her rough, swarthy features, and there was something diabolical in the wild, phosphorescent glitter of her eyes, as she derisively laughed, and said:

"You promised me for my payment whatever my garments should cover at this hour. They cover *you*, my lady, and therefore *you* are mine!"

Then a blue flame lit the apartment—the hag was transformed to the Prince of Hell, while the velvet [illegible] of the embroidery be[illegible] regularly. [illegible] flames, which [illegible] glittering arm[illegible] the dainty fo[illegible] ing victim [illegible]

Then [illegible]
Saint Ba[illegible]
give h[illegible]
Lo[illegible]
ju[illegible]

JENKINS & ATKINSON,
Market St., Wilmington, Del.

All at once, her whole life passed before her soul: its follies, extravagance; its wicked vanity and pride. She repented—but too late. Once more, she made a desperate effort to rend the hellish robe assunder. Impossible! the woof was woven in hell, and defied human effort. Mad with despair, she rushed up and down the grand corridor of her house, arrayed like a queen but cursing like a maniac. Then it struck twelve. The door flew open, and the hag stood before her. A fiendish smile lit up her rough, swarthy features, and there was something diabolical in the wild, phosphorescent glitter of her eyes, as she derisively laughed, and said:

"You promised me for my payment whatever my garments should cover at this hour. They cover *you*, my lady, and therefore *you* are mine!"

Then a blue flame lit the apartment—the hag was transformed to the Prince of Hell, while the velvet [illegible] of the embroidery be[illegible] regularly. [illegible] flames, which [illegible] glittering arm[illegible] the dainty fo[illegible] ing victim [illegible]

Then [illegible]
Saint Ba[illegible]
give h[illegible]
Lo[illegible]
ju[illegible]

Saint Barbara appeared and gave the vain women a mighty push. The claws of the devil just missed the fainting woman. The cock crowed; she was *saved!*

When the rescued woman recovered, she made her Saint a vow and performed it fully. As a penitent Magdalen she passed the rest of her life, cured of her vanity and pride. To commemorate this event, and as a warning to those whose love for dress might end in the ruin of their souls, this scene of the Devil and the Dame, has been hewn in stone, and can be seen to this day in Vienna; and, in consideration of the vain woman's wonderful escape, both the house in which the scene occurred as well as the street in which it stands, have been named, and are now known as "*The Push into Heaven.*"

Shampooing the Roumi.

Let no tourist, experienced only in the effeminate imitations of the hummum, or Moorish bath, to be found in New York or London, expect similar considerate treatment in Algeria. He will be more likely to receive the attention of the Mizabire bather after the fashion narrated in the following paragraph, which is a quotation from an English journalist in the land of the Kabyles:

"We were told to sit down upon a marble seat in the middle of the hall, which we had no sooner done than we became sensible of a great increase of heat; after this each of us was taken into a closet of milder temperature, where, after placing a white cloth on the floor and taking off our napkins, they laid us down, leaving us to the further operations of two naked, robust negroes. These men, newly brought from the interior of Africa, were ignorant of Arabic; so I could not tell them in what way I wished to be treated, and they handled me as roughly as if I had been a Moor inured to hardship. Kneeling with one knee upon the ground, each took me by a leg and began rubbing the soles of my feet with a pumice stone.

"After this operation on my feet, they put their hands into a small bag and rubbed me all over with it as hard as they could. The distortions of my countenance must have told them what I endured, but they rubbed on, smiling at each other, and sometimes giving me an encouraging look, indicating by their gestures the good it would do me. While they were thus carrying me they almost drowned me by throwing warm water upon me with large silver vessels, which were in the basin under a cock fastened in the wall. When this was over they raised me up, putting my head under the cock, by which means the water flowed all over my body; and, as if this was not sufficient, my attendants continued plying their vessels. Then, having dried me with very fine napkins, they each of them very respectfully kissed my hand. I considered this a sign that my torment was over, and was going to dress myself, when one of the negroes, grimly smiling, stopped me till the other returned with a kind of earth, which they began to rub all over my body without consulting my inclination.

"I was as much surprised to see it take off all the hair as I was pained in the operation; for this earth is so quick in its effect that it burns the skin if left upon the body. This being finished, I went through a second ablution, after which one of them seized me behind by the shoulders, and setting his two knees against the lower part of my back, made my bones crack, so that for a time I thought they were entirely dislocated.—Nor was this all, for after whirling me about like a top to the right and left, he delivered me to his comrade, who used me in the same manner; and then, to my no small satisfaction, opened the closet door."

This is the true Moorish bath. Meantime, the M'zabite or negro, as he dislocates your legs, cracks your spinal column or dances over you on his knees, drones forth a kind of native psalmody, which, melting into the steamy atmosphere of the place, seems to be the litany of happiness and of the pure in heart.—Clean in body and soul as you never were before, skinned, depilated, dissected, you emerge for a new life of ideal perfection, feeling as if you were suddenly relieved of your body.—*Lippincott's Magazine.*

How Women Can Save Money.

I know a young dressmaker who persuaded a neighbor to lend her money enough to make the first payment on a sewing-machine. She found all the dressmaking she could attend to, at double her usual price per day, and in a few months the machine was hers, and she began to save money. Your wife may not be able to do much housework, but she can run a sewing-machine with ease. In a few months she would save enough to pay for an extra servant, and pay for the sewing machine also. She could make all *your pants, coats, vests, etc.*, besides her own clothes, and thus save enough from toilors' and dressmakers' bills to pay for the machine. My advice is to every young lady who has only a few dollars in money to expend it towards purchasing a good sewing-machine.—*Author of "Country Homes."*

It is not unusual to find the owner of a sewing-machine earning from $50 to $75 a month. Instead of half dollar for a day's word extended far into the night, an operator now receives from three to five times that sum for a day of seasonable length. At 33 N. Charles street, the world-renowned Elias Howe Machines can be obtained on very easy terms. In fact, no one now can have any excuse for longer doing without a sewing-machine. Full and thorough instruction given at the house of the customer, and satisfaction guaranteed.

A Kentucky editor received the following note from a subscriber, asking that a false notice of his death might be corrected: "Sir, I notis a few erors in the obituary of myself wich appeered in your paper of last wensday, I was born in [illegible]reenup co. not coldwell, and my re[illegible]irement from bisness in 1869 was not owin to il helth, but tu a little truble i had in connection with a horse, and the cors of my deth was not small pox. pleas make corrections for wich i enclose 50 cents."

A STRAIGHT line is the shortest in morals as in geometry.—*Babel.*

Secrets of Printing Offices.

The extension of education, which especially marked the fifteenth century in Europe, had made manuscripts valuable and some of the earliest specimens of printing were sold as manuscripts—a species of extra remuneration which the printers were justly entitled to reap, for a short time, as a repayment for the special difficulties under which they labored. The processes of what was long termed the art and mystery of printing were preserved as a secret by Gutenberg, Faust, and Schœffer, for a few years (their workmen being probably sworn), but with no dishonorable intention, as may be inferred from the fact that the publications of 1457 contained a proud and almost boastful assertion that they were manufactured by mechanical means. From time to time certain distinguished typographers have endeavored to preserve as secrets, some special process which they considered as giving them particular advantages. Thus it is said that Baskerville would not reveal the ingredients of the ink which, in his day, was considered remarkable for its blackness, and that Ibarra of Spain imitated his example; while Bodoni refused visitors admittance into one room of his printing office, in which it is supposed he adopted peculiar methods for pressing sheets. Even at the present day some trade secrets are closely guarded, although many things are freely proclaimed to the careful supervision of confidential public documents, books being printed for secret societies, and the authorship of articles or pamphlets—has been most honorably maintained. When treaties are prematurely published in newspapers, the copy is obtained from some leaky or venal official, and not from any of the printers who set up or work off the original. So, too, where it is desirable to conceal the authorship of articles or books, this is rarely or never disclosed by a printer who becomes acquainted with it in the exercise of his calling.

Most honorable to the profession is the story of Harding, the printer, who bravely bore imprisonment rather than reveal the authorship of the Drapier Letters.

Sir Walter Scott's authorship of the Waverley Novels, although known by twenty persons, including a number of printers, was so well concealed, that the great novelist could not, even in his matchless vocabulary, find words of praise sufficient to express the sense of his grateful acknowledgment and wondering admiration for the matchless fidelity with which his mystery had been preserved.

In thousands of other instances, similar fidelity has been exhibited; and it is a part of the professional honor of a printer not to disclose wantonly, nor from venal motives, the secrets of any office in which he is employed.—*Printers' Circular.*

How to Kill the Canada Thistle.

A correspondent of the *Prairie Farmer* sends to that journal his experience in exterminating Canada thistles. He says:

In some sections of the New England States the thistle grows in all parts of the fields and pastures where a thistle seed can possibly germinate, and a piece of ground can only be tilled a few years at one time before it has to be seeded down to kill the thistles. Not that the seeding down will kill them, but by having the land in grass, it gives opportunity to cut the thistles at the right time, which is after the stalk has fully matured, and the circulation of sap ceases, and before the seeds mature. When cut at this time, they need no application of benzine, carbolic acid, salt, or other "doctor stuff," and I would sooner undertake to clear ten acres of land of well developed Canada thistles than six acres of cockle burrs.

Now, a few words about the nature and habits of the thistle. It has a vigorous root, that is very tenacious of life and that penetrates to a great depth, sometimes as deep as 5 or 6 feet, if the subsoil be of a loose nature. Now, if a single plant be allowed to grow and mature unmolested there will be no more plants grow from the same root, but if they be cut off while in vigorous growth they will shoot up again, whether they are cut off at the top of the ground, or below, so long as an inch of root is left, unless it be poisoned or pickled to death. This tendency of plants to shoot up after being cut before maturing may be seen in wheat or other grain, by cutting it down before it blossoms, and to undertake to eradicate the Canada thistle by preventing its coming to maturity is as hopeless a task as rolling the stone of Sisiphus. The down east plan is to enrich the land till it will raise a thistle big enough to hitch a horse to; then seed down, and mow when they are nearly out of blossom—the nearer the better—and haruly a thistle can be found after the second year. Now this same treatment will no doubt kill the thistle anywhere and they need not be a source of alarm and terror when properly treated.

Thoughtful Paragraphs.

WHEN the sun rises there is light. Why, I do not know. There might have been light with out the sun, and there might have been sun that gave no light, but God has been pleased to put these two things together—sunrise and light. So whenever there is prayer, there is a blessing. I do not know why. There might have been a blessing, for there is in the world of wrath; and there might have been a blessing without prayer, for it often is sent to some who sought it not. But God has been pleased to make this a rule for the goverment of the moral and spiritual universe that there shall be the answer to prayer.—*Spurgeon.*

BEING a Christian is not being faultless; it is not being in a state in which you will not stumble nor fall; it is being in that state in which you recognize the hatefulness of sin and seek to overcome it. Taking the soil, uncultivated as it is, and putting in the right kind of seed, and giving it the right culture, and then waiting patiently for the harvest, that is what makes you one of Christ's husbandmen.—*Beecher.*

EVERY man has not [illegible] talent [illegible] time, but a talent of [illegible] prove his talent by [illegible] to his hand.—*Sir Matthew [illegible]*

SPECIAL NOTICE!

DVERTISER is published every Saturday

ollars$1.00 per annum, in advance; if not ...in at my days $1,50 will be charged.

ADVERTISING RATES:

...—six lines or less, solid measurement ...—inserted one time for $1,00, and 25cts ...bsequent insertion.

...For advertisements due after first insertion. ...Enterprising neatly and expeditiously execu... ...ions office.

MALONE & RICHARDSON,
Editors and Proprietors.

alisbury Advertiser.

Saturday, March 8, 1873.

SALUTATORY.

Mr. Lemuel Malone having purchased ...r half of the ADVERTISER and assumed ...torial duties, it may be necessary to ...ress the public a few words with re... ...d to the future course of this paper. ...The change in proprietorship will not ...ect the paper politically. It will con... ...ue to be published in the interest of ...e Democratic party, yet it will be free ...criticise the pretensions of designing ...liticians of all parties and creeds, look... ...alone to the public welfare. It will ...ll be the aim of the ADVERTISER to ...al fairly with all men and measures; to ...stain what, in our opinion, is right, and ...ndemn what we believe to be wrong. ...Believing we can subserve the best inter... ...ts of the public by devoting our atten... ...on principally to home affairs, our col... ...ns will continue open to correspon... ...nts for chronicling news and the dis... ...ssion of all subjects of a moral, political, ...cial and religious character, reserving ...ourselves the right to exclude articles ...hich are personal in their nature or im... ...oral in tone. We invite correspondents ...continue their contributions which may ...any way tend to interest and benefi... ...he people.

It may not be amiss to state that we are ...ot candidates for office nor design holding ...y official position in the gift of the peo... ...le. We—that is, the senior "we"—have ...lready received reward commensurate ...with our merit and for which we are great... ...y obliged to our fellow citizens, and de... ...ire for the present and the immediate ...uture to be counted entirely out. We ...ave been thus particular in our remarks ...lest our new position and occupation ...be misconstrued and our intentions mis... ...represented.

Thanking the patrons of the ADVER... ...TISER for past favors, we hope for a con... ...inuance of the same in the future.

LEMUEL MALONE,
ALBERT L. RICHARDSON.

A HOOK AND LADDER COMPANY.

The imminent danger to which proper... ...ty consisting of buildings is continually ...exposed by liability to destruction by fire, ...should urge owners to make proper, if not ...extraordinary efforts to protect their pro... ...perty from the ravages of the devouring ...element. It has not been long since a fine ...building in the neighboring town of Prin... ...cess Anne was burned to the ground simp... ...ly, as it is reported, because there was not ...one available ladder in the town. From ...such an example our citizens should take ...warning, and provide appliances and re... ...sources to meet a similar contingency. ...It is not within the province of human ...foresight to foretell at what moment a ...conflagration may occur, threatening the ...safety of the principal part of our town. ...The buildings are chiefly constructed of ...wood and it will require, in case of a fire, ...extraordinary efforts to prevent the flames ...from crossing the streets and then spread ...over all sections of the town. We know ...that the wealth of our citizens will not ...warrant the purchase of an expensive fire ...engine, but a hook and ladder company ...could be originated and supported at a ...very moderate expense. The Commis... ...sioners of the town could vote a small sum ...as a nucleus and the remainder of the ...amount required could be raised by pri... ...vate subscription—no citizen who has ...property would hesitate to contribute to ...so commendable an object. There are ...sufficient young men in the community ...to make up a good company, and all of ...them no doubt would enroll themselves ...willingly and do good volunteer service. ...We would then have a ready organized ...force to oppose to any fire that might oc... ...cur, and the operative power of such a ...drilled force working in unison and har... ...mony would operate to subdue or prevent ...the extending of almost any conflagration ...that might occur. The expense resulting ...from the support of a hook and ladder ...company would be merely nominal; in ...fact there could not be any expense apart ...from that incurred for the storage of ma... ...terial. For the members of the force ...would certainly render their assistance ...voluntarily. Some of our energetic citi... ...zens should bestir themselves and make ...an effort to organize such a company, ...and that immediately.

TUESDAY last witnessed in the Capitol the second inauguration of General U. S. Grant, the 18th President of the United States, who may and, we believe, does congratulate himself as being emphatically the choice of the American people. This is true, so far as relates to the candidates who opposed him. But if either of the great sections of the country could have presented a statesman whose antecedents, principles, qualifications and ...ervices had been more in harmony with ...American people, the result would ...have been far different. But it is useless to speculate upon what might have been. Grant is now President for four more years, and let us hope that good may result from his administration. His corruption was heinous, and it is devoutly to be wished there will be a healthy improvement in this respect during the next four years. It would appear to the casual observer that the flagrant outrages against the laws of God and man perpetrated by the last administration would have broken down any political party that ever existed.—But Grant had every monied institution in the country enlisted under his banner, and the great leaders of his party in connection with the banks, corporations and monopolies looked to him as their only salvation. They well knew that a change of administration would cause a reckoning which would place them in a predicament to which the exposures of the Credit Mobilier might be considered a farce. Upon the other hand the opponents of Grant had no leader who could marshal the forces or lead them to victory; and if they had possessed such a candidate, in one third of the States the men of wealth, influence and intelligence were nearly all powerless, as the result of the working and policy of the past administration.—And after all is said the Democratic party itself was not without sin. In the great State of New York in its chief city, for a long time regarded as the head centre of the party, there have been developements which, to say the least, were not creditable to those who were the chief actors. While the Democratic party of the country is not responsible for this, yet it has served the purposes of Grant's friends and they have kept up the cry of stop thief so lustily that no one could hear the sound of the feeble voice of their accusers. In conclusion we have to say to the Democratic party, National, State and municipal, Let us present for the next three years a clean sheet free from any of the corruptions that now darken the escutcheon of our national fame, and we guarantee that the 44th Congress and the 19th President of the United States, will be exalted not, will be one harmonious family with not a single "Dent" in it.

The Inauguration.

SECOND TERM OF PRESIDENT GRANT.

Address of the President.

General Grant was inaugurated President of the United States for the second time on the 4 inst. a pleasant and not great pomp and splendor. The inaugural procession was long and imposing and the city was literally jammed with people. The day was bitterly cold, but this did not deter the people from thronging the streets.—Below is appended the President's inaugural address:

THE OATH OF OFFICE.

On reaching the capitol General Grant, together with those who accompanied him, immediately went to the east portico, where Chief Justice Chase and several other members of the Supreme Court of the United States were in waiting, and administered to him the oath of office, all on the portico having remained uncovered during the administration of the oath.

THE INAUGURAL ADDRESS.

FELLOW CITIZENS: Under Providence I have been called a second time to act as Executive over this great nation. It has been my endeavor in the past to maintain all the laws, and, so far as lay in my power, to act for the best interests of the whole people. My best efforts will be given in the same direction to the future, aided, I trust, by my four years' experience in the office. When my first term of the office of Chief Executive began, the country had not recovered from the effects of a great internal revolution, and three of the former States of the Union had not been restored to their federal relations. It seemed to me wise that no new questions should be raised so long as that condition of affairs existed, therefore the past four years, so far as I could control events, have been employed in the effort to restore harmony, public credit, commerce, and all the arts of peace and progress.

THE GREAT REPUBLIC.

It is my firm conviction that the civilized world is tending toward republicanism, or government by the people through their chosen representatives, and that our own great Republic is destined to be the guiding star to all others. Under our Republic we support an army less than that of any European Power of any standing, and a navy less than that of at least five of them. There could be no extension of territory on this continent which would call for an increase of this force, but rather might such extension enable us to extinguish it.

The theory of Government changes with general progress. Now that the telegraph is made available for communicating thought, together with the rapid transit by steam, all parts of the continent are made contiguous for all purposes of the Government, and consultation between the extreme limits of the country made easier than it was throughout the old thirteen States at the beginning of our national existence.

STATUS OF THE FREEDMEN.

The effects of the late civil war have been to free the slave and make him a citizen. Yet he is not possessed of the civil rights which citizenship should carry with it. This is wrong, and should be corrected. To this correction I stand committed so far as executive influence can avail. Social equality is not a subject to be legislated upon, nor shall I ask that anything be done to advance the social status of the colored man, except to give him a fair chance to develope what there is good in him. Give him access to schools, and when he travels let him feel assured that his conduct will regulate the treatment and fare he will receive.

The States lately at war with the General Government are now happily rehabilitated, and no executive control is exercised in any one of them that would not be exercised in any other State under like circumstances.

ABOUT SAN DOMINGO.

In the first year of the past administration the proposition came up for the admission of Santo Domingo as a Territory of the Union. It was not a question of my seeking, but was a proposition from the people of Santo Domingo, and which I entertained. I believe now, as I then, that it was for the best interests of this country, for the people of Santo Domingo, and all concerned, that the proposition should be received favorably. It was, however, rejected constitutionally, and therefore the subject was not brought up again by me.

In the future, while I hold my present office, the subject of acquisition of territory must have the support of the people before I will recommend any proposition looking to such acquisition. I say here, however, that I do not share in the apprehension held by many as to the danger of governments becoming weakened and destroyed by reason of their extension of territory. Commerce, education and rapid transit of thought and matter, by telegraph and steam, have changed all this. Rather do I believe that our Great Maker is preparing the world in His own good time to become one nation, speaking one language, and when armies and navies will be no longer required.

RESTORATION OF GOOD FEELING.

My efforts in the future will be directed to the restoration of good feeling between the different sections of our common country, to the restoration of our currency to a fixed value as compared with the world's standard of values—gold, and, if possible, to a par with it; to the construction of cheap routes of transit throughout the land, to the end that the products of all sections may find a market and leave a living remuneration to the producer; to the maintenance of relations with all our neighbors and with distant nations; to the re-establishment of our commerce, and a share in the carrying trade upon the ocean; to the encouragement of such manufacturing industries as can be economically pursued in the country, to the end that the exports of home products and industries may pay for our imports, the only sure method of returning to and permanently maintaining a specie basis; to the elevation of labor, and by a humane course to bring the aborigines of the country under the benign influence of education and civilization. It is either this or a war of extermination. Wars of extermination, engaged in by people pursuing commerce and all the industrial pursuits, are expensive, even against the weakest people, and are demoralizing and wicked. Every superiority of strength and advantage of civilization should make us lenient towards the Indian.

The wrong already inflicted on him should be taken into account, and the balance placed to his credit. The moral view of the question should be considered, and the question asked, "cannot the Indian be made a useful and productive member of society by proper teaching and treatment?" If the effort is made in good faith, we will stand better before the civilized nations of the earth and in our own consciences for having made it. All these things are not for us to accomplished by one individual, but they will receive my support, as I feel confident they will, if adopted by congress as will, in my judgement, best serve to carry them into effect. I beg your support and encouragement.

THE CIVIL SERVICE.

It has been and is my earnest desire to correct abuses that have grown up in the civil service of the country. To secure this, rules regulating the methods of appointment and promotion were established and have been tried. My efforts in behalf of reformation shall be continued. To the best of my judgement the spirit of the rules adopted will be maintained.

ACKNOWLEDGEMENTS.

I acknowledge before this assembly, representing, as it does, every section of our country, the obligation I am under to my countrymen for the great honor they have conferred on me, by returning me to the highest office within their gift, and the further obligation resting on me to render to them the best services within my power. This I promised, looking forward with the greatest anxiety to the day when I shall be relieved from responsibilities that at times have almost overwhelming, and from which I scarcely had a respite since the eventful firing upon Fort Sumpter, in April, 1861, to the present day.

My services were then tendered and accepted under the first call for troops growing out of that event. I did not ask for place or position, and was entirely without influence or the acquaintance of any persons of influence, but was resolved to perform my part in a struggle threatening the very existence of the nation. I performed a conscientious duty, without asking promotion and without a revengeful feeling towards any section or individual.

Notwithstanding this, throughout the war and from my earliest fidelity for my present office in 1868, to the close of the last presidential campaign, I have been the subject of abuse and slander, scarcely ever equaled in political history, which today I feel that I can afford to disregard in view of your verdict, which I gratefully accept as my vindication.

Congress

The Forty-second Congress adjourned on the 4th instant.

NEW ADVERTISEMENTS.

Mortgagees Sale
OF A
VALUABLE FARM
IN
Wicomico County.

THE UNDERSIGNED, mortgagees under and by virtue of a power contained in a mortgage from Jane A. Sally to William Lynch and Isaac L. Hall, the Trustees of Wm. Sandy, bearing date on the 3d day of February 1870, and found among the land records in Wicomico county, in Liber T. F. L. R. No. 1 folio 150. The said mortgagees will offer at public sale on

SATURDAY, APRIL 5th 1873,

at 2 o'clock P. M. at TRACY'S HOTEL in the town of Salisbury, all that valuable farm called

"WHITE PLAINS,"

formerly the property of William Gunby, situated on the E. S. R. R about one mile southwest of Fork-town containing

153 ACRES

more or less, and improved by a large SINGLE STORY DWELLING HOUSE, coloured and kitchen attached, a large barn and corn-house with other necessary outbuildings, at present occupied by Henry Parks, Colored.

This farm has long been noted for its fertility, and its proximity to the railroad renders it highly valuable as a trucking farm.

TERMS.

THE TERMS set forth in the power are cash. But for the benefit of all parties interested the mortgagees have determined to ask and demand one fourth of the purchase money in cash and to give a credit of one, two and three years time on the balance in three equal installments, the purchaser giving bond with approved security bearing interest from day of sale.

WILLIAM BIRCKHEAD,
LEMUEL MALONE
Mortgagees.

March 8—4t.

ROBERT WILSON.
AND RETAIL,
EDDING & ARE-
on hand.
ET,

WICOMICO
LAND AGENCY,
SALISBURY, Md.

MALONE & RICHARDSON,
AGENTS.

REAL ESTATE SOLD OR EXCHANGED FOR OTHER PROPERTIES, ON COMMISSION.

THE UNDERSIGNED offer at Private Sale, the following property, in Wicomico and Somerset Counties, Md:

LOT NO 1.—Three miles from Eden Station and one mile from Wicomico Creek, containing 158 Acres, One-half cleared, and in a high state of cultivation; the balance thick set with Pine and Oak Timber, improved by a large single story Dwelling, with Colonade and Kitchen attached, with all necessary Out Buildings. With an Orchard of Peach, Apple, Pear, Plum and Cherry Trees, of the best selections. Price $4,500—one-third cash; balance in *one* and *two* years.

LOT No. 2.—Contains 170 Acres, 5 miles from Salisbury, improvements similar to those described above. One-half of this land is cleared and in a high state of cultivation; the balance set in young Pine.—Price $2,500.

LOT No. 3.—Contains 153 Acres, five miles from Salisbury, improved by a single story Dwelling House, a large new Barn and Out necessary out-buildings; 100 Acres in cultivation, the balance set with Timber, incumbered by an aged widow's dower—Price $1,500.

LOT No 4.—Contains 330 Acres, improvements as above, one half from Eden Station, on both sides of the Rail Road. Price $6,000.

LOT No. 5.—Contains 71 Acres, five miles from said Story, one-half cleared and in a good state of cultivation, improved by a single story Dwelling House, with Out Buildings, Orchard, Well of Water, and Timber in abundance. Price $1,000 one-half cash, balance in two months.

LOT No. 6.—Contains 200 Acres, near the Rail Road and having timber in market.—Price $1,000.

LOT No. 7.—Containing 250 Acres one mile from a Rail Road Station, one-half cleared and improved by a commodious Dwelling, and necessary out-buildings, with one of the best Meadows for the growth of grass in the county, a large portion thereof will Work and Timber and of good quality. Price $4,000, one-fourth cash, balance in one and two and three years. This land is situated one mile from navigation.

LOT No. 8.—The Washington Hotel, in Princess Anne. This is one of the best Hotels on the Peninsula, having a fine run of business, is being large with all modern conveniences, with ample stabling and fine surroundings. Price $8,000, or easy Terms.

LOT No 9.—A tract of timber land of 250 Acres in Somerset county, 5 miles from the S. S. R. R. Price $4,000. Terms moderate.

LOT No. 10.—A tract of excellent Farm land about 110 acres cleared and in good state of cultivation. Same amount in wood land thereon. Price $2,500 one-fourth cash, balance in one, two and three years.

LOT No. 11.—A Farm containing 111 acres, 4 miles South of Salisbury, near the E. S. R. R. Price $1,500, one-fifth cash balance in one, two, three and four years.

No. 12.—Six Horses and Lots in Salisbury.

☞In addition to the above we have for sale various other lots, too numerous to mention.

For further particulars apply to
MALONE & RICHARDSON
Agents, Salisbury, Md.

Sheriff Sale.

BY virtue of a writ of Fieri Facias issued out of the circuit court for Wicomico county, at the suit of Wm. Wallace Wilson & Co. and to me directed I have taken into execution and will proceed to expose to sale, for cash, at the front door of the Court House in Salisbury, Md., on

SATURDAY, THE 15th DAY of MARCH

next at the Court House door in the town of Salisbury, at the hour of 10 o'clock A. M. the following described property, to wit: One Bay Horse, one Sorrel Horse, one Bay Mare, one Sorrel Mare, one Bay Gelding, one Sorrel Gelding, one Bay Mule, one Sorrel Mule, one Two Horse Wagon, one Two Horse Cart, one Two Horse Harness, one Set Single Harness, one Set Plow Gears, one Set Cart Gears, one Set Wagon Gears, one Set Wagon Saddles, one Set Cart Saddles, one Set Plow Saddles, one Set Wagon Bridles, one Set Cart Bridles, one Set Plow Bridles, one Set Wagon Collars, one Set Cart Collars, one Set Plow Collars, one Set Wagon Hames, one Set Cart Hames, one Set Plow Hames, one Set Wagon Traces, one Set Cart Traces, one Set Plow Traces, one Set Wagon Breechings, one Set Cart Breechings, one Set Plow Breechings, one Set Wagon Backbands, one Set Cart Backbands, one Set Plow Backbands, one Set Wagon Bellybands, one Set Cart Bellybands, one Set Plow Bellybands, one Set Wagon Crupers, one Set Cart Crupers, one Set Plow Crupers

Local Advertiser.

Saturday, March 8, 1873.

THE COUNTY COMMISSIONERS and Orphans' Court will meet next Tuesday.

UNPRECEDENTED.—The Wicomico river was frozen this week from its source to its mouth. The oldest inhabitants say the like circumstance has not occurred in the month of March from a time "whereof the memory of man runneth not to the contrary."

RELIGIOUS.—Rev. J. Garland Hamaer preached in the Presbyterian Church of this town on Sunday last.

Rev. Mr. Smythe of Pennsylvania, will preach in this church to-morrow (Sunday) March 9th at 10½ o'clock A. M. and at 7 P. M.

REVIVAL.—A religious revival has been in progress at the Southern Methodist Church of this town for the past three weeks, and quite a number have professed religion. The pastor, Rev. Mr. August, received six converts into the church on Wednesday evening.

FORKTOWN.—We understand that the Directors of the E. S. R. R. company have concluded to continue the name of Forktown for the present, and not change it to Phenix, and not make another change until the people shall select a name and unanimously agree upon it and present a petition to that effect to the Board.

We think they have acted wisely. But fear we will never have a new name while there are so many to consult.

PATENT EGG CARRIER.—Huston's Patent Egg Carrier, manufactured and for sale by E. E. Jackson & Co., of this place, is the most complete affair of the kind we ever saw. It consists of a series of trays made of white pine, canvas and tape, so arranged as to insure perfect success in transporting egg-long distances. This, it seems to us, will effectually supplant all other egg carriers now in use, and the Messrs Jackson will no doubt reap remunerative profits from its sale.

SALE OF PIN NEY.—Capt. J. C. Bush, auctioneer, sold for E. & V. Smith, administrators of Benjamin Phillpard of Cappahosic, last week all the personal estate of the deceased, consisting of household and kitchen furniture, stock and farming implements and a large stock of store goods. The amount of sales aggregated nearly $2,000. A sufficient number for the sale was the large amount of cash paid in on delivery of goods.

By same auctioneer on Saturday last, C. F. Holland, esqr., Trustee, sold 25 acres of land belonging to the Kenum brothers for $150.

THE MUD MACHINE AGAIN.—Congress has appropriated $5,000 for the further improvement of the navigation of the Wicomico River, which we hope will be expended in a way that will do the most good. We would advise property holders on either side of that portion of the river to see about to be dug out to have their wharfing done in time, and where they are fortunate to be the channel to receive the sand from the machine, to provide themselves with scows and have the dirt dumped in them and carry it right to their wharves and fill in with it. The time is not far distant when every foot of wharf property on our river will nearly one mile below town will be brought into demand and those who take time by the forelock and have their work done while it can be done at a small expense will be wise and not have to regret when it is too late that they neglected their interests.

PROCEEDINGS OF THE SCHOOL BOARD.—The Board of School Commissioners for Wicomico county met on Tuesday last and the following business was transacted:

Ordered, That surgeons be appointed for each election district, to be paid $5.00 per school, the surgeon to examine for evidences of good vaccination and where such evidences are not found to re-vaccinate. The appointments made are as follows:

B. C. Springs,	Dr. W. C. Masters,
Quantico,	" H. Dashiell,
Tyaskin,	" J. A. Willing,
Pittsburg,	" G. W. Freeny,
Parsons,	" E. W. Humphreys,
Trappe,	" F. M. Siemons,
Dennis'	" H. L. Todd,
Nutter's,	" " "
Salisbury,	" G. W. Todd,
Sharptown,	" J. H. Mann.

Certificates of qualification to teach were granted as follows: Geo. M. Moore, J. C. Littleton, A. E. Acworth and Misses Nancy E. Parsons, Sallie H. Shipley and Sarah E. Smith; also to J. L. Cole, colored.

ANOTHER RAILROAD ENTERPRISE.—We understand that a plan is on foot, inaugurated by New York capitalists, having for its object the organization of a company to build a railroad from Cherrystone, Va. to connect with the Mary'land line via Newtown, or with the Worcester R. R. via Snow Hill. Parties connected with this enterprise are at this time in Richmond, Va. endeavoring to get an Act passed by the Legislature of that State authorizing the counties of Accomac and Northampton to subscribe $200,000 to the capital stock of said company.

We hope the enterprise may be crowned with success, as the peninsula will then be the shortest route between the North and South by about five hours. This advantage in time would at once render the road one of the great lines of travel, and would have a tendency to reconsider our country to settle and greatly enhance the value of our lands.

The route via Newtown won'd seem to be the most preferable, as it is 20 miles shorter than the Snow Hill route, which is quite an item in the cost of construction and in the means of rapid transportation of passengers and freight.

Horrible Murder.

A YOUNG MAN SHOOTS HIS SWEETHEART.

Just as we were going to press yesterday evening intelligence reached us here of the most horrible murder occurred five miles from Salisbury on the Snow Hill road at 5 o'clock Jn. best' evening.

A young man named Geo. Hall met Anna Ella Shockley on the road, returning from school to her home and said to her "I sent you a letter which you have never replied to and I intend one hour" and thereupon drew his pistol and shot her through the heart. The girl died immediately.

The young man is aged about 18 years and the girl 15 years—both of respectable families. Difficulty about a love affair is supposed to be the cause of the tragedy. At last accounts the murderer had not been taken. Will give full particulars next week.

SOMERSET COUNTY.

There is not at the present time a single prisoner in the Princess Anne jail

They have organized a fire company in Princess Anne.

We clip the following from the Princess Anne *Herald*:

On Tuesday evening, of last week, Hon W. H. B. Custis of Accomac County Virginia, while in Crisfield, walked overboard, it being dark and he supposing the sidewalk to be even and safe. In falling he hit the end of a beam and hurt himself considerably. It is said that an action has been brought by Mr. Custis against the Eastern Shore Railroad Company for damages for injuries sustained.

KENT COUNTY.

The 22nd ult. was celebrated in Chestertown by music and fireworks.

A very successful protracted meeting has been going on for four weeks in the Chestertown M. P. Church.

Mr. Platt has been elected Superintendent of the Kent County R. R. Mr. Wm H. Aiken has been appointed conductor on the same road.

CAROLINE COUNTY.

W. W. Williamson has been appointed Justice of the Peace for the 4th district.

The Denton Lyceum has just decided that early Marriages ought to be encouraged. So mote it be.

"Tom Pepper" is raking this same lyceum through the columns of the *Union*.

WORCESTER COUNTY.

The Snow Hill *Messenger* says:

"We learn that a large band of non residents are violating the fishing law of the county near Bishopville, and that being fully armed, they have already defied the local authorities."

THE BRIDGE CASE.—The petition of Messrs. Wm. E Timmons, John. J. Collins, Thos. D. Purnell and Wm. Vincent to the Circuit Court for a mandamus to compel the County Commissioners to make a draw in the bridge that spans the Pocomoke at this point in accordance with an act passed by the General Assembly in 1858 has been refused, the Judges holding that said act was repealed by the act of 1860 adopting the Code. The therefore ends the "Bridge Case," so far at least as concerns the remedy by mandamus. To what remedy the gentlemen concerned may resort next remains to be seen. We understand they expect to fight to the last ditch. We will give he judicial opinion in the above case in our next issue.

PRESBYTERY.—The Presbytery of New Castle will hold its next stated meeting in Snow Hill on Tuesday the 15th day of April, 1873, and will be opened by a sermon by the moderator of the last meeting on Tuesday night at the Presbyterian Church.

This will be the first ecclesiastical body ever assembled in our town. This Presbytery has under its supervision churches over 50 ministers and licentiates in its territory the whole of the eastern shore of Md. and the counties of Sussex and Kent in Del. and as will be perceived from the above notice, churches in each of these counties will be represented in the Presbytery. We trust that the occasion may be to the interest of the Presbyterian Church in our midst.

TALBOT COUNTY.

From the Easton *Star*, 4th inst.:

CONFERENCE NOTES.—The Wilmington Conference of the Methodist Episcopal Church will commence its annual session with the Asbury Church in Easton, on Wednesday morning next. A number of the preachers have already arrived, and will be entertained at the Conference hotel, and the remainder will be cared for by the citizens. The examination of the several classes will commence this morning, and will be continued to-day. The Conference is composed of about one hundred and sixty members. Bishop Scott will preside. The Irish Mission Council of Hands will be the guest of Walter H. Thomas, esq., during the session. The session will last about a week, and we hope next week to publish the list of appointments. Our citizens have a pleasant time in anticipation, and no doubt their stay in our midst will be rendered very pleasant and agreeable. Among the distinguished guests who will be in attendance upon the sessions of the Conference are, ex-Gov. Saulsbury, of Delaware, ex-Mayor Snacks of Wilmington, Hon. William Shakespeare, of Dover, Hon. Jacob Tome, of Port Deposit, Hon. R. J. Jump, of Pemberton Farmers.

The Annual Anniversary of the Conference Missionary Society will be held on Friday evening, 7 o'clock. Addresses will be delivered by Rev. R. S. Dashiell, D. D., Missionary Secretary, Rev. Jacob Todd, and Hon. R. J. Jump.

The church Extension Society will celebrate their Annual Anniversary on Saturday evening, at 7½ o'clock. Dr. Kynett, Secretary of the Society, and others, will address the meeting.

This is what is called the general "change" year, that is, most of the ministers will change their appointments. There will be some changes in Talbot county. Trappe circuit will be called on to give up Rev. Edward Davis, who has faithfully served them for three years. Hillsborough circuit must lose Rev. W. R. McFarlane, who has most endeared to them for the past three years. There will be no change in the senior preacher on Talbot circuit, as Rev. W. B. Watson has only served one year, and is very much beloved by the people of his circuit. We understand the members of Easton station are desirous that Rev. George B. Brandon should be returned to them as he has only served them for six months, filling out the unexpired term of Rev. Geo. A. Phoebus, removed. His earnest and effective preaching has gained a strong hold on the church, and we can but hope the wishes of the congregation may be granted. We wish the Conference will carry them wishes by its return.

CORRESPONDENCE.

FORKTOWN, March 6, 1873.

Messrs Editors:

Spring has reached us again, but the extreme cold still lingers, giving as yet no room for the gentle and temperate breath of spring. The gardeners are all disappointed about their early plantings. A year ago we had potatoes and peas planted before the middle of February. Perhaps we may think ourselves lucky this year if we have them planted by the middle of March.

Mr. Wm McGrath, after much toil and disappointment, bold weather &c; has started his steam mill, and, we hope, will soon realize a double measure of good luck to pay up for all lost time. The long cold winter has been less favorable to the lumbering people than any season for a long number of years, and it is greatly to be hoped that Spring will open up quite early and enable the farmers and gardeners to engage in their avocations.

CHASE.

ONANCOCK, Va., Feb. 26th 1873.

Messrs Editors:

In consequence of the continued rains and snows the farmers of this section are compelled to forego their spring planting; this is rather a serious impediment to our interests, and renders those desirous of engaging in their work for the season quite impatient. The principal vegetables to be raised with us this year for market will be peas, raddishes, Irish potatoes, sweet potatoes, &c. Peas are in the ascendency among the patch planters. The great majority of our people still cling to corn and oats for the larger crops, and, I judge, will continue thus prejudiced as long as we are deprived of railroad facilities. A railroad is in demand here, and would greatly benefit the masses by calling at their doors, as it were, all through the peninsula. That is, it would diffuse the carrying facilities all through the counties and equalize the means of transportation. As it is now it is localized, and vessels and two steamboats running from a few points on the bay are our only facilities for travel and transportation.

With us have appeared in manifest vicissitudes of temperature—ranging from 70° Fah. down to 10° in a few hours.

The health of our people is, perhaps, above the average for so damp a water with one exception, the prevalence of mumps, as the disease is familiarly known. This is a mild disease generally, and, save the inconvenience from confinement, the malady lays on a few positive lashes for a few days only.

During School hours yesterday afternoon, at one of our seminaries, a pistol in the hands of a boy was accidentally discharged, the ball passing through the upper third of the thigh of a boy about 12 years old and slightly wounding the hand of a second boy. The wounds were not serious—the first mentioned boy walking the greater part of the way to his home.

E. W. R.

Local Varieties.

THE VENTILATION THEORY OF SHIPPING FRUIT KNOCKED INTO A COCKED HAT.—The attention of fruit growers is called to the "Wicomico Falls Fruit Crate and Basket," for which superiority is claimed over all others now in use.

This crate is constructed on the plan of the well known so called "American Crate," acknowledged to be the strongest and most durable, with the additional advantage of an upright strip or guard nailed to side slats in corners inside, thus effectually preventing loss of trays while empty crates are being returned from city markets.

The basket is constructed on an entirely new plan. It is made of light material, square shaped with flam sides, closed flush on all sides, strong and durable in every particular. On each layer of baskets the tray (which is made flush instead of being slatted as ordinary trays.) rests, forming a complete cover, which, together with the close basket, completely protects the fruit from exposure to dust, grit, sand and *unnecessary exposure to air.*

The proprietors assure us that all fruit growers, without an exception, who have examined this crate and basket, recommend it to be the most complete arrangement they have ever seen. It is undoubtedly the best thing in the market. For prices &c. call on or address

H. HUMPHREYS & SON,
Salisbury, Md.

March 8 tf.

RELIGIOUS NOTICES.

Wesleyan Presbyterian Church, Salisbury, Rev. Mitchell Hunter, Pastor. Sunday School at 9 A. M. Service every Sunday at 10½ A. M. and 7 P. M.

M. E. Church, Salisbury, Rev. N. M. Brown, Pastor. Preaching every Sunday at 10½ A. M. and 7 P. M. Sunday School at 2 P. M.

Trinity M. E. Church, South Salisbury, Rev. P. F. Adams, Pastor. Preaching on Sunday at 10½ A. M. and 7 P. M. Sunday school at 2 P. M.

M. P. Church, Salisbury, Rev. J. L. Mills, Pastor. Sunday School at 9 A. M. Preaching every Sunday at 10½ A. M. and 7½ P. M.

THE UNRIVALLED
PRINCE'S PATENT
DOUBLE
SEWING
MACHINE
WITH WHEELER & WILSON'S
Latest Combined Stitching & Pulling
MOTION.
LOCK STITCH & CHAIN
BOTH
ALIKE PERFECT.
PRICE $45.
Agents Wanted.
PRINCE & CO.
BALTIMORE, MD.
Send for a Circular.

MALTBY HOUSE.
BALTIMORE, MD.
C. R. HOGAN *Proprietor.*
REDUCTION OF FARE.

IN consideration of the general decline in cost of all necessaries appertaining to Hotel Keeping, the price of Board will be Reduced on and after January 1st, 1873, to

$2.50 Per Day.

being determined that nothing will be left done in the future to make the "Maltby" what it has been in the past—*second to none* in charity. (Jan 25-y

2nd ANNUAL
DISTRIBUTION
7,5730 Premiums,
RANGING IN VALUE FROM
$10 to $5,000
GIVEN
AWAY
TO THE SUBSCRIBERS OF
OUR FIRESIDE FRIEND

Every subscriber is sure of a premium any way, and also has an equal chance of receiving A Premium, OR A PIANO, ORGAN, WATCH, SEWING MACHINE, etc., etc.

FIRST GRAND CASH PREMIUM
$5,000

OUR FIRESIDE FRIEND—*Eight Pages, Large Size, Illustrated, the Handsomest Weekly* in its THIRD VOLUME and has attained the LARGEST CIRCULATION of any paper published in the West. Its success is a fair proof how to furnish THE BEST, MOST DESIRABLE AND MOST USEFUL ENTERTAINING READING MATTER IN GREAT VARIETY, that many everybody and everybook in a HOME WEEKLY is at the want of every family. Subscription price 3 per year 52 numbers.

The Elegant Chromo
"CUTE,"

Size 11 x 20 inches, 16 colors. Acknowledged by all to be the HANDSOMEST and MOST VALUABLE premium picture in America. EVERY SUBSCRIBER present with this Chromo at the time of subscribing, *meaning*, and also receives a NUMBERED LETTER AND ENTITLING THE HOLDER TO A SHARE in the distribution of $5,000 in cash and other premiums.

THE DISTRIBUTION TAKES PLACE on the second Tuesday in June next. The Chromo and Certificate sent on *receipt of price.* SPECIMEN COPIES, PREMIUM LIST, ETC., GIVING FULL PARTICULARS sent free to any address.

AGENTS WANTED either local or canvassing in every town. Large cash pay and the best outfit. Send at once for terms. Address
OUR FIRESIDE FRIEND, Chicago, Ill.
And Baltimore, Md.

Feb-22—1f.

$5 to $20 per day! Agents wanted! All classes of working people, of either sex, young or old, make more money at work for us in their spare moments or all the time, than at anything else. Particulars free. Address G. Stinson & Co., Portland, Maine Sept. 1-ely.

Notice!!

I hereby forewarn and caution all persons from harboring my apprentice boy Louis Green; as I am determined to enforce the law on all those whom I find harboring him.

WM. J. LANGRELL.

Feb 8th 1873-3).

WEDDING
RINGS,
WARRANTED 18-KARAT
SOLID GOLD.
GOLD AND SILVER
HUNTING CASE WATCHES,
FINE GOLD AND PLATED
JEWELRY.

All at greatly reduced prices, and quality warranted as represented. Call and examine before purchasing elsewhere.

Lingg & Bro.,
301 South SECOND STREET,
(Three doors above Spruce Street,)
PHILADELPHIA.
oct 12tf

The Great Democratic
Journal.

THE NEW YORK

WEEKLY NEWS.

BENJ. WOOD,

EDITOR AND PROPRIETOR.

A MAMMOTH EIGHT PAGE SHEET, FIFTY SIX COLUMNS OF READING MATTER,

Contains all the news, foreign, domestic, political and general, with full and reliable market reports. Each number also contains several short stories, and a great variety of literary, agricultural and miscellaneous matter, etc., etc., constituting it emphatically the most cheap, reliable weekly news paper in this country.

TERMS $2. A YEAR.

INDUCEMENTS TO CLUBS:

Five copies, one year	$9 00
Ten copies, one year, and an extra copy to the sender	$15 00
Twenty copies one year, and an extra copy to sender	$25 00
Fifty copies one year, and an extra copy to sender	$55 00

Parties sending clubs as above, may retain 20 per cent. of the money received by them, as commission.

Persons desiring to act as agents supplied with specimen bundles. Specimen copies sent free to any address. All letters must be addressed to

NEW YORK WEEKLY NEWS,
BOX 3,795,
NEW YORK CITY POST OFFICE.

nov 16,—1f

"A REPOSITORY OF FASHION, PLEASURE, AND INSTRUCTION."

HARPER'S BAZAR.

Notices of the Press

The Bazar is edited with a contribution of tact and talent that would make it in any journal, and the journal has it is the organ of the great world of fashion.—Boston Traveller.

The paper commends itself to every member of the household—to the children by its delightful and pretty pictures, to the young ladies by its fashion plates in endless variety, to the provident matron by its patterns for the children's clothes, to parents and families by its tasteful plans. The fine reading matter of the paper is uniformly of great excellence. The paper has acquired a wide popularity for the fireside enjoyment it affords.—N. Y. Evening Post.

SUBSCRIPTIONS.—1873.
Terms:

HARPER'S BAZAR, one year..... $4 00

An extra Copy or other premium, Weekly, or cash will be supplied gratis for every Club of Five Subscribers at $4 00 each, in one remittance; or, Six Copies for $20 00, without extra copy.

Subscriptions to Harper's Magazine, Weekly and Bazar, to one address for one year, $10 00; two copies for $18 00.

Back Numbers can be supplied at any time.

The five volumes of Harper's Bazar, for the years 1867, '68, '69, '70, '71, elegantly bound in green morocco cloth, will be sent by express, freight prepaid, for $7 00 each.

The postage on Harper's Bazar is 20 cents a year, which must be paid at the subscriber's post-office.

Address HARPER & BROTHERS, New York.
Nov. 16-4t.

ROBERT FREEMAN & CO.,
WHOLESALE AND RETAIL
Manufacturers and Dealers in
FINE WALNUT, ROSEWOOD AND MAHOGONY
FURNITURE AND MATRESSES,
NO. 43 North Second Street,
PHILADELPHIA.
Cottage Furniture, Extension Tables, Office Furniture &c. oct 12tf

R. R. R.
Radway's Ready Relief

CURES THE WORST PAINS
In from One to Twenty Minutes.
NOT ONE HOUR
after reading this advertisement need any one
SUFFER WITH PAIN.
Radway's Ready Relief is a cure for
EVERY PAIN,
It was the first and is
The Only Pain Remedy
that instantly stops the most excruciating pains, allays inflammations, and cures congestions, whether of the lungs, stomach, bowels, or other glands or organs, by one application.
IN FROM ONE TO TWENTY MINUTES
no matter how violent or excruciating the pain the Rheumatic, Bed-ridden, Infirm, Crippled, Nervous, Neuralgic, or prostrated with disease may suffer,

Radway's Ready Relief
WILL AFFORD INSTANT EASE.
Inflamation of the Kidneys, Inflamation Bladder of the
Inflamation of the Bowels, Congestion of the Lungs
Sore Throat, Difficult Breathing, Palpitation of the Heart
Hysterics, Croup, Dyptheria, Catarrh, Influenza,
Headache, Toothache, Neuralgia, Rheumatism,
Cold, Chills, Ague Chills.

The application of the READY RELIEF to the part or parts where the pain or difficulty exists will afford ease and comfort.

Twenty drops in half a tumbler of water will in a few moments cure Cramps, Spasms, Sour Stomach, Heartburn, Sick Headache, Diarrhea, Dysentery, Colic, Wind in the Bowels and all internal Pains.

Travelers should always carry a bottle of RADWAY'S READY RELIEF with them. A few drops in water will prevent sickness or pain from change of water. It is better than French brandy or Bitters as a stimulant.

FEVER AND AGUE.

Fever and Ague cured for fifty cents. There is not a remedial agent in the world that will cure Fever and Ague, and all other Malarious, Bilious, Scarlet, Typhoid, Yellow, and other Fevers aided by Radway's Pills, so quick as Radway's Ready Relief. Fifty cents per bottle.

Health! Beauty!!

Strong and Pure Rich Blood—Increase of Flesh and
Weight—Clear Skin and Beautiful Complexion
Secured to all.

Dr. Radway's
Sarsaparillian Resolvent

Has made the most astonishing cures so quick, so rapid are the changes the body undergoes under the influence of this truly Wonderful Medicine, that
EVERY DAY AN INCREASE IN FLESH AND WEIGHT IS SEEN AND FELT.

THE GREAT BLOOD PURIFIER.

Every drop of the Sarsaparillian Resolvent immediately permeates the blood, secretions, tissues and other fluids and juices of the system the vigor of life, for it repairs the waste of the body with new and sound material. Scrofula, Syphilis, Consumption, glandular diseases, Ulcers in the throat, mouth, tumors, Nodes in the glands and other parts of the system, Sore Eyes, Scrofulous discharges from the ears, and the worst form of Skin diseases, Eruptions, Fevers, Sores, Salt Rheum, Ring Worm, Scald Head, Sore Legs, Arm Pits, Spots, Worms in the flesh, Tumors, Cancers in the Womb, and all weakening and painful discharges, Night Sweats, Loss of Sperm and all wastes of the life principle, are within the curative range of its wonderful power. Send for a circular and a few cents will prove to any person seeking it for either of these forms of disease its potent power to cure them.

If the patient, daily becoming reduced by the wastes and decomposition that is continually progressing, succumbs to the disease, there want and repairs the same with new material made from healthy blood—and this the Sarsaparillian will and does secure—a cure is certain; for when once this remedy commences its work of purification, and succeeds in diminishing the loss of waste, its repairs are rapid, and every day the patient will feel himself growing better and stronger, the food digesting better, appetite improving, and flesh and weight increasing.

Not only does the Sarsaparillian Resolvent expel all known run-dical agents in the cure of Chronic, Scrofulous Constitutional, and Skin diseases, but it is the only positive cure for

KIDNEY & BLADDER COMPLAINTS,
Urinary and Womb diseases, Gravel, Diabetes, Dropsy, Stopping of Water, Incontinence of Urine, Retention, Diseases of the Prostate Gland, and all cases where there are brick dust deposits, or the water is thick, cloudy, mixed with substances like the white of an egg, or threads like white silk, or there is a morbid, dark, bilious appearance, and when bone-dust, deposits and when there is pricking, burning sensation when passing water, and pain in the Small of the Back and the Loins.

DR. RADWAY'S
Perfect Purgative Pills

perfectly tasteless, elegantly coated with sweet gum, purge, regulate, purify, cleanse and strengthen the whole living human machine, for the rapid restoration of health and vigor. There is no derangement of the system that these Pills will not speedily regulate. Sick Headache, Biliousness, Indigestion, Dyspepsia, Biliousness, Bilious Fever, Inflamation of the Bowels, Piles, and all Derangements of the Internal Viscera. Warranted to effect a positive cure. Purely Vegetable, containing no mercury, minerals, or deleterious drugs.

Observe the following symptoms resulting from Disorders of the Digestive Organs:
Constipation, Inward Piles, Fullness of the Blood in the head, Acidity of the Stomach, Nausea, Heartburn, Disgust of Food, Fullness or Weight in the Stomach, Sour Eructations, Swimming of the Head, Hurried and difficult Breathing.

A few doses of Radway's Pills will free the system of all the above named disorders. Price, 25 cents per box. Sold by Druggists.

Read "False and True." Send one letter-stamp to RADWAY & CO., No. 87 Maiden Lane, New York.—Information worth thousands will be sent you.

jan 24 1t-y

MORO PHILLIPS,
MANUFACTURING
CHEMIST.
MANUFACTURER OF
ACIDS, AND OTHER CHEMICALS;
MORO PHILLIPS'
SUPER PHOSPHATE OF LIME
AND
PURE PHUINE.
FOR SALE AT
DEPOTS. { 110 South Del. Avenue Philada. 95 South St. Baltimore Md., and by Dealers in general.
Apl. 6, 7m.

Jas. E. Richardson,
SAIL MAKER,
Over the Store of S. B. Somers,
Crisfield, Md,

Will Cut, Make and repair sails, Manufacture Awnings, Tents, Sacks-bottoms, Flags, &c.

His extensive experience in Baltimore city, in cutting, fitting and making sails, is a guarantee of his ability to please, if any other were necessary other than the uniform satisfaction given in the large amount of work turned out by him at this place. Thankful for past patronage he hopes to, and if possible, increased satisfaction in the future, captains and owners of vessels, large or small, would do well to give him a trial.

Highest prices paid for old sails, or taken in exchange for new ones. Oct. 2-tf.

Wilmington Daily Commercial, for 1873.

The attention of the readers of the *Advertiser* is called to the Wilmington Daily Commercial, the Largest, oldest, and best of all the Daily Journals published on the Delaware Peninsula. It is now in its seventh year, and has an extended circulation, in Wilmington, throughout the Peninsula, and in South-Eastern Pensylvania.

THE COMMERCIAL IS

1. Republican in politics; but it argues, and does not assail. Its views are firmly held, but courteously presented.

2. An enterprising Newspaper. It always has the news. If you desire to keep posted concerning events in the field over which it circulates, you must read the Commercial, regularly.

3. A valuable advertising medium. People of intelligence, with money to spend, read it, and consult its columns.

TERMS:—By mail $6, per annum, 50 cents a month. Arrangements exist for its regular delivery in most of the larger towns in the Peninsula, accessible by railroad.

JENKINS & ATKINSON,
Fifth and Market Sts., Wilmington, Del.
Jan. 4th-1f.

Never known to Fail.
THOMPSON'S
FEVER & AGUE POWDERS
FOR THE PERMANENT CURE OF
Chills & Fever Dumb Ague or any form of Intermittent Fever.
THE GREATEST DISCOVERY OF THE AGE!

There are no diseases so debilitating in their effects upon the constitution as these, and none more difficult to cure by the usual modes of practice. The FEVER AND AGUE POWDERS will effect a cure in cases of the longest standing as well as prove a preventive in the former case of the disease, being purely vegetable, they can with certainty on the skin are totally eradicating it from the system, and prevent a return at any future period.

Why waste your money and health in trying every medicine you hear of, when THOMPSON'S FEVER AND AGUE POWDERS have never failed to cure the CHILLS in any case?

Reasons why they Only should be Used.

THEIR REPUTATION IS ESTABLISHED. Thousands of testimonials have been received, showing that these POWDERS have performed miracles in curing long standing, many of them considered hopeless.

THERE IS NO RISK IN TAKING THEM. They contain nothing injurious, and therefore, unlike none of the long list of diseases so often the case of the many nostrums of the day. Physicians recommend them as superior to quinine or any other known remedy, for they leave the system in a healthy state, and the patient beyond the probability of a relapse.

BEWARE OF COUNTERFEITS.—The genuine are put up in square tin boxes, with THOMPSON'S FEVER AND AGUE POWDERS stamp on the lid, and the signature of THOMPSON & CRAIG on the wrapper. No other can possibly be genuine.

THOMPSON'S
RHEUMATIC
AND
HORSE LINIMENT,
The Great External Remedy for RHEUMATISM, NEURALGIA, SPRAINS, BRUISES, &c.
Equally Good for Man or Beast.

THIS LINIMENT has created for itself a reputation unequalled in the history of Liniments and Anodynes, and thousands who have used it for RHEUMATISM, NEURALGIA, &c., will find that a few applications will relieve the most severe pain. Every family should have it on hand, as it will relieve pain in Man or Beast, from all causes. For SPRAINS, BRUISES, BURNS, SCALDS, STIFF JOINTS, SORE THROAT, SWELLINGS, INFLAMATIONS, FROST BITES, PAINS IN THE SIDE OR BACK, BITES OF SPIDERS OR STINGS OF INSECTS, it is unrivalled. Can be used internally or externally with equal benefit, and few applications will cure any case.

On account of its powerful penetrating properties it is beyond comparison the best Liniment for the market for all kinds of cattle and horses. It removes all LAMENESS and scratches or grease, blades, poll evil or fistula entering fetlock or hoof, Quitter, Sprains, Swenny, Sinavia, Thrush, and all diseases which destroy the Hoof or foot, are of the Feet.

GRATEFUL TESTIMONIALS accompany each bottle. The above are Prepared only by

Crawford & Fobes.
121 Market street, Philadelphia.

And sold by Storekeepers generally throughout the country.
Jan. 25 1873—1y.

A. G. TOADVINE & CO.
WHOLESALE AND RETAIL DEALERS IN
DRY GOODS, NOTIONS
Hardware, Queensware,
SADDLERY, GROCERIES, HATS,
Boots, Shoes, Ready-made Clothing.
FURNITURE, CARPETINGS, MATTINGS &C
Jan 11-tf. SALISBURY, MD.

GET THE BEST.
Webster's Unabridged
DICTIONARY.

W. F. A. WOODCOCK,
WITH
A. B. WARDEN.
IMPORTERS AND DEALERS IN
Watches, Diamonds, Jewelry.
SILVER AND PLATED WARE,
MILITARY GOODS AND REGALIA,
1029 *Chestnut Street,*
PHILADELPHIA.
ALL ORDERS WILL RECEIVE PROMPT ATTENTION.
Apl 27 1872-1f.

375 Dollars a Month—Expenses paid—Male or Female Agents—Horse and outfit furnished. Address, Saco Noverty Co., Saco, Me. m-23 4w.

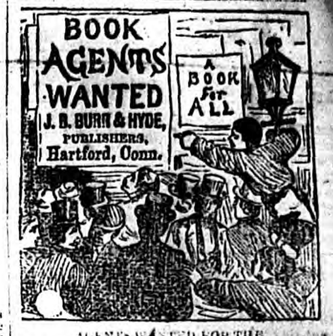

AGENTS WANTED FOR THE
GREAT INDUSTRIES
OF THE UNITED STATES.
1400 Pages and 500 Engravings, printed in English and German. Written by 50 eminent authors including John B. Gough, Hon. Schuyler Colfax, Edward Everett, Rev. E. Edwin Hall, Phillip Phillips, Albert Bierstadt, Horace Greeley, J. B. Perkins, Etc., Etc.

This work is a complete History of all branches of industry, processes of manufacture, etc., in all ages. It is a complete encyclopedia of arts and manufactures, and is the most entertaining and valuable work of information on subjects of general interest ever offered to the public. It is adapted to the wants of the Merchant, Manufacturer, Mechanic, Farmer, student and Inventor, and sells to men of all ages and of all classes. The book is sold by agents, who are making larger sales in all parts of the country. It is offered at the low price of $3.50 and is the cheapest book ever sold by subscription. No family should be without a copy. We want Agents in every town in the United States, and no Agent can fail to do well with this book. Our terms are liberal. We give our agents the exclusive right of territory. One of our agents sold 138 copies in eight days, another sold 364 in two weeks. Our agent in Hartford sold 297 in one week. Specimens of the work sent to agents on receipt of stamp. For circulars and terms to agents address the publishers.

Knots Untied.
Or, Hints and By-Ways in the Hidden of Life
AMERICAN DETECTIVES.

We want agents for this book. It discloses all the mysteries of the Detective System. It is a record for the past 20 years of the most skilful detectives this country has ever known. It discloses the crafts of Frank Rob'ns, Thieves, Pickpockets, Lottery Men, Counterfeit Money Dealers, and swindlers of all classes, are exposed and brought to justice. Price, $3.50. Send for circulars and terms to agents.

WE PUBLISH THE BEST
DICTIONARY OF THE BIBLE
In the English Language,
BY WM. SMITH, L. L. D.

It is written by 70 of the most eminent scholars in Europe and America, and is the only edition published in America. Possessing every feature of value found in the English edition, which sells for $15 to $25 per copy. It contains 1,000 pages and 300 engravings. It is printed in clear type, on fine paper, and is a book needed by every American family. It is printed in two volumes, in one large octavo volume.—Price, $5.00.

We want agents for these works in all States and Territories. Any person can make from $5 to $10 per day selling these books. Circulars and terms to agents sent free. Address

ZEIGLER, McCURDY & CO., Publishers,
Eighth and Cherry Sts., Philadelphia, Pa.
Branch Office, 117 Dearborn St., Chicago, Ill., Cincinnati, Ohio, or Richmond, Va.

JOHN OTTO. JOHN BUTZ.
OTTO & BUTZ,
MANUFACTURERS OF
SEGARS,
AND WHOLESALE DEALERS IN
Chewing & Smoking Tobacco,
No. 2 West Front St.,
WILMINGTON, DELAWARE,
June 25th, 1 y

JOHN E. DOBSON,
FLOUR and COMMISSION
MERCHANT,
108 S. CALVERT St. and 58 CHEAPSIDE,
BALTIMORE.
Reference:
Messrs Jos. Corner & Sons,
Chas. H. Colston, Esqr.,
Committee on Merchants,
Cashier Nat. Mechanics Bank.
JAS. L. DOBSON, Cigar Dealer,
Feb. 1—3m.

Ratification Notice.

Ann M. Freeny vs. John D. Somers and others	In equity in the Orphans' Court for Wicomico County. December Term 1872.

ORDERED by the Subscriber Judge of the Orphans' Court for Wicomico County this seventh day of January 1873, that the report of Louis W. Gentle Trustee to sell the real estate mentioned in these cases, and the sale by him reported, be and the same is hereby ratified and confirmed, unless cause to the contrary appear on or before the first day of March next, provided a copy of this order be inserted in a newspaper published in Wicomico County, once in each of three successive weeks before the first day of March next. The report states the amount of sales to be $1500,00

GEORGE L. H. WOOLFORD,
HUGH JACKSON,
JAMES LAWS.
Judges.

Test: WM. BIRCHHEAD,
Register of Wills.

True Copy Test:
WM. BIRCHHEAD,
Register of Wills.

Feb-7-3w.

Van Beil's $4 Whiskey.
$4 PER GALLON or $1 PER CASE of twelve bottles.
This Whiskey is Pure Rye, four years old and very mellow.
Van Beil's "Yellow Seal" Sherry.
$4 PER CASE of twelve bottles.
This Sherry we guarantee to be PURE, knowing it to be perfectly pure and always uniform in quality.
ASK YOUR GROCER FOR
VAN BEIL'S $4 WHISKEY,
ASK YOUR DRUGGIST FOR
VAN BEIL'S $4 WHISKEY,
TELL YOUR GROCER YOU WANT
VAN BEIL'S "YELLOW SEAL" SHERRY,
TELL YOUR DRUGGIST YOU WANT
VAN BEIL'S "YELLOW SEAL" SHERRY,
Or, send your order direct to
H. & A. C. VAN BEIL,
The Wine Merchants,
No. 1310 Chestnut Street,
PHILADELPHIA.
Importers of all fine Brandies, Gins, Rums and Wines, and dealers in the best qualities of Rye and Bourbon Whiskies by the barrel, demijohn or case.
CHAMPAGNES.
Feb, 8th-1y.

ROAD NOTICE.

TO all whom it may concern:—

THE undersigned, citizens

An Indian's Mistake.

Some months ago a lot of Sioux Indians robbed a stage-coach on the plains, and found among the packages of freight a clothes-wringer.

One of the chiefs had been in St. Louis several times, and had observed certain beings grinding terrific music out of a machine with the same kind of a crank as that upon the wringer, so a conviction seized his soul that this was a barrel organ.

He had the wringer carefully carried back to camp, and made up his mind that from that day forward the silence of that solitary wilderness was going to be broken by a ceaseless round of tunes and vibrations.

First he grasped the crank and began to turn it, in order to show his braves how the *thing* was done.

He revolved it for sixteen hours, but no music came.

Then the other Indians took a hand, one after the other, for a week.

Then the squaws were turned on, but without any effect.

Then the chief went out and stole a mule and a threshing-machine, and rigged up a lot of blocks and pulleys and ran a belt over the crank; then exploded powder under the hind legs of that mule, so that he kept charging up the inclined plane of that threshing-machine, and the wringer made sixty revolutions a minute.

But it wouldn't work.

So the chief came to the conclusion that the concern was under some kind of a curse, and he ran out the medicine-man, and had a war dance, and drove yellow pine stakes through a couple of white captives, and jumped around and howled, while the medicine-man played some wild mysterious music on a drum.

Then the medicine-man hitched up the mule again' and, after starting the machine, he leaned up against it while he muttered an exorcism.

In a couple of minutes the rubber rollers clenched his breech-clout and began to haul him in with his knees doubled up against his face.

When he got half way through he stuck and the machine stopped.

He couldn't move, and the chief was afraid to to touch the wringer, so the braves fell on the doctor, and jabbed him with a knife, and scalped him; and then they buried him and the machine as they were.

This was the last attempt of the Sioux Indians to cultivate the fine arts.

Bee Culture.

At the late meeting of the Vermont State board of Agriculture, a paper on Bee Culture was read by O. C. Wait, Esq., of Georgia. According to the report in the St. Albans *Messenger*, Mr. Wait said honey sells higher than sugar and costs less. Ten good colonies will earn more than ten good men. Scientific care will tell favorably. Bee-keeping may become as common here as in Prussia, and not only be a great source of revenue, but a common luxury. Mr. Wait gave many particulars of the history, management and habits of bees, not only of curious interest, but of importance to any who may choose to engage in the business.—For 3,800 years the history of the bee has been intimately associated with that of the human race. He referred to the use of honey as food in the Scripture records. Though the bee is not made in God's image, yet many of their habits—neatness, industry, economy and government—may profitably be imitated by men. It has been supposed that their government is an absolute monarchy, but on the contrary, it is a more perfect republic than the world has ever seen among men, and the females have their equal share. Mr. Wait here drew an amusing comparison between their government and our own, not only in a political, but in a social sense. Every fruit-grower and farmer should keep a few colonies of bees for the more perfect growth of his crops. They carry the pollen from flower to flower, and thus while gathering honey, they spread the seed of growth and multiply the fruit. Statistics were given by which it appeared that colonies would produce from five to two hundred and sixty pounds a season, which would average about 29 cents. He thought an average would be about 48 pounds. An investment of $600 would yield about $900. He said a single queen may become the mother of 560,000 bees. Bee-keeping ought not to be considered insignificant under these circumstances. It is easy, fascinating, and philosophical besides. Mr. Wait extended his figures, and showed by low estimates that it may be made more profitable than any other branch of our industry.

The entire contents of the cesspools of Paris, writes a *Times* correspondent, are conveyed to Bondy, and are there treated according to the processes patented by the Engineering and Sewage Filtration Company of London. The only Paris sewer whose content are not thus disposed of is a single one at Asnieres, which drains but a very small section of the city.

DON'T tremble at the thought of death; don't think of the parting, when human ties are broken, and therefore separation must take place; think of the meeting; think of the reception; think of the Master, of the glory; think of the bourne to which you are going, and of the new ties and hopes and loves the joys and delights that are treasured for you there.

THE spirit of true religion breathes gentleness and affability; it is social, kind and cheerful—far removed from gloomy, illiberal superstition and bigotry, which cloud the brow, sour the temper, deject the spirit and impress moroseness on the manners.

PATIENTLY suffer that from others which thou canst not mend in them; until God please to do it for thee; and remember that thou mend thyself, since thou art so willing that others should not offend in anything.—*Isaac Taylor.*

LET thy thoughts be such to thyself as thou art not ashamed to have God know them; and that if it should be suddenly asked, "what thou thinkest on," thou mightest not blush to tell.—*Jeremy Taylor.*

REPENTANCE is the greatest business we have to do in this world, and the only harbinger we can send to provide for our accommodation in the next.—*Clarendon.*

IN all good things, give the eye and the ear full scope, for they let into the mind; restrain the tongue, for it is a spender; few men have repented of silence.—*Bishop Hall.*

As close to earth the red man puts his ear,
To sense the footfalls, too far off to hear,
So, list'ning earthward, animals will teach.
Deep lessons, inexpressible in speech.
How sweet it were if we could but translate.
Their sage reflections made on man's state!

READ THIS.

SUBSCRIBE

FOR A

LIVE

Local Paper,

AT THE

Low Price of

ONE DOLLAR

PER ANNUM

IN ADVANCE.

☞ Send in your name, money and address at once.

GUANO.

Farmers save Labor.

Make the most of your land by using the

BEST MANURE.

Nesbit, the great chemical agriculturalist, says that one ton of Guano is equal to 23 tons of barn yard manure. We have on hand a small lot of

WEST INDIA

GUANO,

which we will sell on favorable terms.

ANALYSIS:

Moisture,	13 67
Salts of Ammonia,	30.
Organic Matter,	22.05
Phosphate of Lime,	23.08
Soda and Potash Salts,	10.20

OFFICE OF COMPANY:

48 S. Fourth St.

STOP

Taking so Much

MEDICINE!

Use Better Food

For Consumption, Dyspepsia, General Debility, and all Weakness of Children, take.

KEYSTONE MILL COMPANY'S

Prepared Wheat

AND

SUGAROFMILK.

Patented July 23, 1872.

A FARINACEOUS FOOD FOR INVALIDS AND INFANTS.

By the peculiar process in which this preparation is made, all the flesh forming constituents, Earthy and Saline elements of the grain are retained, with one of the starch, all of which, being converted into Dextrino. It contains all the Lime, Sulpher, Phosphorous, Iron, and Manganese for the animal juices, and Gum and Fecula for respiration and fatty tissues, with the proteine compounds (Gluten. Albumen, &c.) from which nerve and muscular tissues are formed.

SUGAROFMILK.

[*Lactin*]

is a crystalized sugar, obtained from the whey of cows milk by evaporation. It is manufactured largely in Switzerland and the Bavarian Alps as an article of food and for medical purposes. It has been used considerably in England as a non-nitrogenous article of diet in Consumption and other Pulmonary diseases and with excellent effect in extreme irritability of the stomach [*see Wood & Bache's Dispensatory.*] retains all the qualities (that are rejected in the pure white F our of the present day) which produced the.

SPLENDID PHYSIQUE,

RUDDY COMPLEXION and

MAGNIFICENT TEETH

of our ancestors, not to be found in this generation.

We manufacture two grades. No. 1, in yellow wrapper, ground course, to be eaten as cracked wheat, with ceream. No. 2, white wrapper, is ground into flour for Puddings. Blanc Mange and Bread.

Directions with the packages.

PRICE FIFTY CENTS A POUND. Packed in a patented ornamental tin can. Sample boxes to physicians free.

48 S. Fourth St.,

PHILADELPHIA.

a 26-Oct 12-1y.

DR. CROOK'S COLUMN.

Dr. Crook's Wine of Tar.

10 YEARS
—OF—
Public Test
Has proved
DR. CROOK'S
WINE
OF
TAR

To have more merit than any similar preparation offered the public.

DR. CROOK'S WINE OF TAR
Has proved itself in thousands of cases capable of curing all diseases of the THROAT AND LUNGS

DR. CROOK'S WINE OF TAR
Cures all Chronic Coughs, and Coughs and Colds, more effectually than any other remedy.

DR. CROOK'S WINE OF TAR
Has cured cases of Consumption pronounced incurable by physicians.

DR. CROOK'S WINE OF TAR
Has cured so many cases of Asthma and Brochitis that it has been pronounced a specific for these complaints

DR. CROOK'S WINE OF TAR
Removes pain in Breast, Side or Back. Cures Gravel and Kidney Diseases.

DR. CROOK'S WINE OF TAR
Should be taken for all diseases of the Urinary Organs.

DR. CROOK'S WINE OF TAR
Possesses Vegetable Ingredients which makes it the best Tonic in the market.

DR. CROOK'S WINE OF TAR
Cures Jaundice or any Liver Complaint.

DR. CROOK'S WINE OF TAR
Makes Delicate Females, who are never feeling well, Strong and Healthy.

DR. CROOK'S WINE OF TAR
Has restored many persons who have been unable.

DR. CROOK'S WINE OF TAR
Should be taken if your Stomach is out of order.

DR. CROOK'S WINE OF TAR
Should be taken if you feel weak or debilitated.

DR. CROOK'S WINE OF TAR
Rapidly restores exhausted Strength.

DR. CROOK'S WINE OF TAR
Restores the Appetite and Strengthens the Stomach.

DR. CROOK'S WINE OF TAR
Causes the food to digest, removing Dyspepsia and Indigestion.

DR. CROOK'S WINE OF TAR
Gives tone and energy to Debilitated Constitutions.

DR. CROOK'S WINE OF TAR
All recovering from any illness, will find this the best Tonic they can take.

DR. CROOK'S WINE OF TAR
Will prevent Malarious Fevers and braces up the System

DR. CROOK'S WINE OF TAR
Should be taken to strengthen and build up your system.

DR. CROOK'S WINE OF TAR
Should be kept in every house, and its life-giving Tonic properties tried by all.

Purify Your Blood.

DR. CROOK'S

POKE ROOT
—OF—
COMPOUND SYRUP

Wherever Poke Root grows, it has a local reputation as a Blood Purifier, and for the cure of Rheumatism. With all this local reputation, and the praise of distinguished Physicians (Drs. Coe, Lee, King, Wilson M. Aunt, Griffits, Copland and others,) who have tested its medical powers; it has been neglected by the profession at large, as much through a want of a proper appreciation of its merits, as a knowledge of the proper way to prepare it for medical use. Dr. Oliver Crook, (a physician who devotes his entire time to the duties of his profession,) has full tested the active medical qualities of Poke Root during the last 25 years, and unhesitatingly pronounces it to have MORE MERIT—for diseases depending on a depraved condition of the blood,—than any other articles named in Materia Medica. Under his instructions our Chemist has combined the active medicinal qualities of Poke Root with the best Tonic Preparation of Iron, and we offer this preparation the public under the above name.

DR. CROOK'S SYRUP OF POKE ROOT.
Cures Scrofula, Scrofulous Tumors, Scrofulous diseases of the eyes, or Scrofula in any form.

DR. CROOK'S SYRUP OF POKE ROOT.
Cures Rheumatism, Pains in Limbs, Bones, &c.

DR. CROOK'S SYRUP OF POKE ROOT.
Cures all diseases depending on a depraved condition of the Blood.

Scald Head, Old Sores, Boils, Ulcers, Any Diseases or Eruptions of the Skin, Long standing disorders of the Liver, Syphilis in any form, or any disease entailed by it, are speedily and effectually cured by

DR. CROOK'S SYRUP OF POKE ROOT.
Builds up Constitutions broken down by disease, or from Mercurial or Mineral Poisons.

Dr. Crook's Syrup of Poke Root

Oct 28 1-year.

CARPETS

AND

OIL CLOTHS.

LARGE STOCK. Prices as low as the lowest in the country, for goods of same quality and style.

REEVE L. KNIGHT & SON,
1222 CHESTNUT ST.,
(BELOW 13TH)
PHILADELPHIA.
oct 12 tf

JNO. FARIERA,

IMPORTER AND MANUFACTURER OF

LADIES' FANCY

FURS,

718 ARCH STREET,

Philadelphia. pa

☞ A large assortment—Newest Styles—Lowest prices and all Furs guaranteed as represented.
oct 12 tf

"THE AMERICAN"

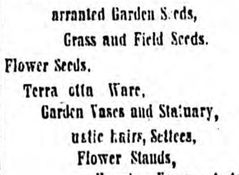

BUTTON HOLES.

ALL OTHER KINDS OF FAMILY SEWING ON

ONE MACHINE.

COMPLETE! COMPLETE!

THE AMERICA NSEWING CAHINE

Is the ONLY MACHINE that will work a BUTTON HOLE, and besides working Button Holes the SAME MACHINE will do ALL that any other machine will do. It makes the "LOCK STITCH" and BUTTON-HOLE STITCH," running EASILY, QUICKLY and QUIETLY.

THE AMERICAN SEWING MACHINE has been greatly improved within the last three years, and it now stands without a rival.

The best and only complete sewing machine in the World.

SOLD ON LIBERAL TERMS.

"THE AMERICAN,"

OFFICE AND SALESROOMS:

NO. 1318 CHESTNUT STREET,

PHILADELPHIA.

AGENTS WANTED.

oct 12tf

LANDRETH'S SEED AND IMPLEMENT WAREHOUSE

NOS. 21 AND 23 SOUTH SIXTH STREET,
(Bet. Market and Chestnut Sts.)
Philadelphia.

The attention of the public is called to our extensive assortment of

Agricultural Implements,
Horticultural Tools.
arranted Garden Seeds,
Grass and Field Seeds.
Flower Seeds.
Terra cotta Ware,
Garden Vases and Statuary,
rustic Chairs, Settees,
Flower Stands,
Hanging Vases, etcetera.

David Landreth & Son.

21 & 23 SOUTH SIXTH ST,,

PHILADELPHIA.

oct 12 tf

ATTENTION!!!

I hereby give notice to all whom it my concern that I have secured by deed from J. C. Tilton of Pittsburg, Pa., the patent right for the

"Woman's Friend."

or

STEAM WASHER,

giving me the sole right to sell the same washer in the counties of Wicomico and Worcester, and I expect soon to have a supply on hand and ready for sale.

I. H. A. DULANY,
FORKTOWN, Md.

Jan. 4th 1873.—tf.

LEWIS LADOMUS & CO.
DIAMOND DEALERS & JEWELERS.
WATCHES, JEWELRY & SILVER WARE.
WATCHES and JEWELRY REPAIRED.
802 Chestnut St., Phila.

Have always on hand a large assortment of WATCHES, DIAMONDS, JEWELRY, and SILVERWARE.

Watches and Diamonds a specialty.

Ladies' Opera Chains and Bracelets.

PRICES VERY LOW.

Watches repaired and warranted.

o. 12-tf.

NOTICE TO CREDITORS.—This is to give notice that the undersigned hath obtained from the Orphan's Court of Wicomico County letters of Administration on the estate of.

MRS. NANCY SUMMERS,

late of said county dec'd. All persons having claims against the said dec'd., are hereby warned to exhibit the same with the vouchers thereof before the subscriber on or before the

10th of JUNE 1873,

or they may otherwise by law be excluded from all benefit of said estate.

All persons indebted to said estate, are requested to make immediate payment.

Given under my hand this 30 day of November 1872.

WM. D. SUMMERS
Nov 9 72-6t. Adminis.

TO TRAVELERS.

Delaware Rail Road

SUMMER ARRANGEMENT.

ON AND AFTER MONDAY, M[illegible] 2 '72.

(SUNDAYS EXCEPTED,)

Trains will Leave as Follows:

NORTH.

	PASSENGER, A. M.	PASSENGER, A. M.	MIXED, P. M.
Delmar,		11 00	3 00
Laurel,		11 15	3 25
SEAFORD,		11 35	3 55
Bridgeville,		11 50	4 30
Greenwood,		12 03	4 50
Farmington,		12 15	5 05
MILFORD,	7 00		
Harrington,	7 20	12 30	5 25
Felton,	7 30	12 45	
Canterbury,	7 35	1 00	
Woodside,	7 40	1 05	
Wyoming,	7 50	1 15	
DOVER,	8 00	1 25	6 25
Moorton,	8 10	1 40	
Brenford,	8 15	1 45	
SMYRNA,	8 03	1 40	
Clayton,	8 25	1 55	6 55
Green Spring,	8 30	2 00	
Blackbird,	8 40	2 15	
Townsend,	8 45	2 20	
MIDDLETOWN,	9 05	2 35	7 35
Mt. Pleasant,	9 15	2 45	
Kirkwood,	9 25	3 00	
Rodney,	9 30	3 05	
Bear,	9 40	3 15	
State Road,	9 45	3 20	
New Castle,	9 55	3 33	
WILMINGTON Arrive		10 15 3 55	9 00
PHILADELPHIA, "		11 45 5 25	11 30
BALTIMORE, "		1 05 8 10	3 50

SOUTH.

	PASSENGER, A. M.	PASSENGER, P. M.	MIXED, P. M.
PHILYDELPHIA,	8 30	5 00	11 30
BALTMORE,	7 25	2 40	7 30
WILMINGTON,	10 10	6 25	12 55
New Castle,	10 30	6 45	1 20
State Road,	10 35	6 50	
Bear,	10 45	7 00	
Rodney,	10 55	7 07	
Kirkwood,	11 00	7 15	
Mt. Pleasant,	11 10	7 25	
MIDDLETOWN,	11 30	7 40	2 25
Townsend,	11 40	7 50	2 45
Blackbird,	11 45	8 00	
Green Spring,	11 55	8 05	
Clayton,	12 00	8 10	3 15
SMYRNA, (Arrive)	12 15	8 30	
Brenford,	12 10	8 20	
Moorton,	12 15	8 25	
DOVER,	12 30	8 40	4 00
Wyoming,	12 40	8 45	4 10
Woodside,	12 50	8 55	
Canterbury,	1 00	9 00	
Felton,	1 05	9 05	4 40
Harrington,	1 20	9 25	5 05
MILFORD,		9 45	
Farmington,	1 35		5 15
Greenwood,	1 55		5 32
Bridgeville,	1 45		5 50
SEAFORD,	2 10		6 15
Laurel,	2 25		6 40
Delmar,	2 37		7 00

THE MIXED TRAIN WILL BE RUN SUBJECT TO DELAYS INCIDENT TO FREIGHT BUSINESS, AND WILL STOP ONLY AT STATIONS WHERE TIME IS GIVEN.

NEW CASTLE TRAINS.—Leave New Castle for Wilmington and Philadelphia at 7.40 A. M. Leave Philadelphia 11.45 A. M. and Wilmington 1.00 P. M. for New Castle.

SMYRNA BRANCH TRAINS.—Additional to those above, leave Smyrna for Clayton 11.35 A. M. and 7.35 P. M. Leave Clayton for Smyrna 3.40 A. M. and 2.00 P. M. make connection with trains to and from Dover and Stations South.

CONNECTIONS.

At Townsend, with the Kent County and Queen Anna's and Kent Rail Roads. At Clayton, with Maryland and Delaware Rail Road. At Harrington, with Junction and Breakwater Rail Road. At Seaford, with Dorchester and Delware Rail Road. At Delmar, with Eastern Shore Rail Road, and Wicomico and Pocomoke Rail Road.

G. F. KENNEY, Sup't

May 20 '72.

Notice!

On and after Tuesday, January 7th, 1873,

THE EASTERN SHORE STEAMBOAT CO

Will run one of their Boats as follows, (Weather permitting) until further notice EVERY TUESDAY AT 5 O'CLOCK, P. M. For Crisfield, Onancock, Hoffman's Landing, Miles' and Hungar's Wharfs. RETURNING, Leave Hungar's every Thursday at 6.30 A. M., touching at the above landings. EVERY FRIDAY AT 5 O'CLOCK, P. M. For Crisfield, Onancock, Pitt's Wharf, Cedar Hall Rehoboth, Newtown and Snow Hill. RETURNING, Leave Snow Hill every Monday at 5 o'clock, A. M. touching at the above landings. Both Boats taking freight for all Stations on the Eastern Shore R. R.

FREIGHT RECEIVED UP TO 4.30 P. M. AND MUST BE PREPAID.

WM. THOMSON, Supt,
Crisfield, MD. P. R. CLARK, Agent,
No. 105 South Street, Baltimore.

Wicomico & Pocomoke & Worcester

RAIL ROAD.

Trains will run as follows:

	Leave		Leave
Salisbury at	3:15 P. M.	Snow Hill at	7:00 A. M.
Pittsville	" 4:03 "	Queponco	" 7:30 "
Whaleyville	" 4:30 "	BERLIN	" 8:20 "
St. Martins	" 4:50 "	St. Martins	" 8:50 "
BERLIN	" 5:15 "	Whaleyville	" 9:00 "
Queponco	" 5:35 "	Pittsville	" 9:40 "
Arr. at Snow Hill	" 6:15 "	Arr. at Salisbury	" 10:10

☞ The above trains meet with Philadelphia and Baltimore mail trains.

H. R. PITTS,
Pres't & Supt.

CHANGE OF SCHEDULE.

Eastern Shore R. R.

ON AND AFTER OCTOBER 1st, 1872,

TRAINS MOVING NORTH.

	Passenger and Mail.	Freight.
Leave Crisfield	8 30 A. M.	10 15 A. M.
" Hopewell,	8 40	10 35 P. M
" Marion,	8 50	10 55
" Kingston,	9 00	11 10
" Westover,	9 15	11 30
"Newtown Junction	9 25	11 50
" PRINCE'S ANNE,	9 35	12 10 P. M.
" Loretto,	9 45	12 25
" Eden,	9 55	12 40
" Forktown,	10 05	12 55
" Salisbury,	10 25	1 45
Arrive Delmar	10 40	2 10

TRAINS MOVING SOUTH.

	Passenger and Mail.	Freight.
Leave Delmar,	2 45 A. M.	3 00 P. M
" Salisbury,	3 05	3 50
" Forktown,	3 15	4 10
" Eden,	3 25	4 25
" Loretto,	3 35	4 35
" PRINCE'S ANNE,	3 50	4 55
"Newtown Junction	4 00	5 10
" Westover,	4 10	5 25
" Kingston,	4 25	5 25
" Marion,	4 35	6 00
" Hopewell,	4 45	6 15
Arrive Crisfield,	4 55	6 30

Connect with Steamer at Crisfield for Norfolk every Tuesday, Thursday and Saturday; and for Baltimore, every Monday, Tuesday, Thursday and Friday.

W. THOMSON, Sup't

Road Notice.

This is to give notice that the undersigned citizens of Wicomico county intend to petition the County Commissioners of Wicomico county for the opening and building of a road leading from the lot at Pittsville where John Tyre now resides, and a dam to be built direct across the mill pond to intersect the road near or between W. Gordy's land and the land of Ritchie Fooks, being a distance of about one half mile.

Geo. W. Mezick, Minus F. Fooker,
Daniel Holloway, Ebenezer Dennis,
L. J. Timmons, James G. Littleton,
and others.

Nov. 16, 1872.

Hats and Caps.

A SPLENDID LINE
of all the Latest Styles of
HATS AND CAPS
FOR FALL AND WINTER,
Now ready at the Lowest Cash Prices, at

W. C. DARE'S,

21 North SECOND STREET,

(Opposite Christ Church,)

PHILADELPHIA.

Oct. 12-tf.

"UNQUESTIONABLY THE BEST SUSTAINED WORK OF THE KIND IN THE WORLD."

Harper's Magazine.

Notice of the Press.

The ever-increasing circulation of this excellent monthly proves its continued adaptation to popular desires and needs. Indeed, when we think into how many homes it penetrates every month, we must consider it as one of the educators as well as entertainers of the public mind, for its vast popularity has been won by no appeal to stupid prejudices or depraved tastes—Boston Globe.

The character which this Magazine possesses for variety, enterprise, artistic wealth, and literary culture that has kept pace with, if it has not led the times, should cause its conductors to regard it with justifiable complacency. It also entitles them to a great claim upon the public gratitude. The Magazine has done good and not evil all the days of its life.—Brooklyn Eagle.

SUBSCRIPTION.—1873.

Terms:

HARPER'S MAGAZINE, one year..... ....$4 00

An Extra Copy of either the Magazine, Weekly, or Bazar will be supplied gratis for every Club of Five Subscribers at $4 00 each, in one remittance; or, Six Copies for $20 00, without extra copy.

Cubscriptions to Harper's Magazine, Weekly, and Bazar, to one address for one year, $10 00; or, two of Harper's Periodicals, to one address for one year, $7 00.

Back Numbers can be supplied at any time.

A Complete Set of Harper's Magazine, now comprising 45 Volums, in neat cloth binding, will be sent by express, freight at expense of purchaser, for $2 25 per volume. Single volumes, by mail, postpaid, $1 00. Cloth cases, for binding, 58 cents by mail, postpaid.

The postage on Harper's Magazine is 24 cents a year, which must be paid at the subscriber's post-office.

Address HARPER & BROTHERS, New York.
Nov. 12-tf

JOHN C. HENRY,

WITH

J. M. MELBOURNE. J. H. SEWARD.

J. M. MEBOURNE & CO.

WHOLESALE DEALERS IN

Tobacco, Cigars & Snuff,

63 S. Calvert St. and 38 Cheapside,

ONE DOOR NORTH OF PRATT ST.,

BALTIMORE, MD.

ALSO

Agent for Magnolia Mills Flour.

ED. J. SNOW. CHARLES H. SNOW.

E. J. SNOW & CO.

MANUFACTURERS & JOBBERS OF

FLOUR,

NO. 10 SPEAR'S WHARF,

November 30—6m BALTIMORE, MD.

RICHARD B. SMITH,

(At Horner's old stand.)

Main Street,

SALISBURY, Md.,

MANUFACTURER AND WHOLESALE DEALER

IN

BREAD, CAKES, CONFECTIONARY AND ICE CREAM.

FRESH BAKED BREAD,

Kept constantly on hand, and supplied to families at very reasonable prices.

CONFECTIONARY AND CAKES,

Of the choicest kinds, always in store and sold in quantities to suit large or small buyers, at prices that never fail to give satisfaction.

ICE CREAM,

Made from superior quality cream, supplied to families and parties throughout the town and country, in iced cans.

A well appointed and commodious SALOON, where may be had the best ice cream in Salisbury, is constantly open for the accommodation of the people.

RICHARD B. SMITH,
June 15, '72—1y Salisbury, Md.

PUMPS.

TRADE (B) MARK. Patented.

BLATCHLEY'S

Improved Cucumber Wood Pump.

Tasteless, Durable, Efficient and Cheap. The best pump for the least money. Attention is especially invited to Blatchley's Patent Improved Bracket and New Drop Check Valve, which can be withdrawn removing the pump. Also, the Copper Chamber, which never cracks or scales, and will outlast any other. For sale by Dealers everywhere. Send for Catalogue and Price List. CHAS. G. BLATCHLEY, Man'r,
506 Commerce street, Phila., Pa.
Oct. 12-tf.

Fruit Trees.

Large Stock and Unparalled Assortment.

FOR FALL PLANTING.

Send for Catalogue and Price List.

EDWARD J. EVANS & CO.,
YORK, PA.
o. 12-tf.

HENRY BOWER,

MANUFACTURING CHEMIST,

Gray's Ferry Road, Philadelphia,

HAS CONSTANTLY ON HAND AND FOR SALE

POTASH SALTS for MANURE

SULPHATE OF AMMONIA for MANURE,

ALSO,

SOLE PROPRIETOR AND MANUFACTURER OF

BOWERS'

COMPLETE MANURE,

MADE FROM

Super-Phosphate of Lime, Ammonia & Potash.

This Fertilizer is being prepared this season with special reference to the Wheat Crop. The Super-Phosphate of Lime contained in it is of very high grade, having been imported by the manufacturers direct from England, where the average crop of Wheat is 60 Bushels to the acre.

In substantial bags of 200 lbs. each.

Depots: 39 S. WATER ST., PHILADELPHIA
103 SOUTH STREET, BALTIMORE.

FOR SALE BY

CLAYVILLE & JONES,

August 17-3m.

SALISBURY ADVERTISER.

MALONE & RICHARDSON, Editors. "TRUTH WITHOUT FEAR." $1 Per Annum in Advance.

VOLUME VI. SALISBURY, WICOMICO CO., MARYLAND, SATURDAY, MARCH 15, 1873. NUMBER 27.

For over FORTY YEARS this

PUERLY VEGETABLE

LIVER MEDICINE has proved to be the

GREAT UNFAILING SPECIFIC

for LIVER COMPLAINT and its painful offspring, DYSPEPSIA, CONSTIPATION, Jaundice, Bilious attacks, SICK HEADACHE, Colic, Depression of Spirits, SOUR STOMACH, Heartburn, CHILLS AND FEVER, &c., &c.

After years of careful experiments, to meet a great and urgent demand, we now produce from our original *Genuine Powders*

THE PREPARED.

a Liquid form of SIMMONS' LIVER REGULATOR, containing all its wonderful and valuable properties, and offer it in

ONE DOLLAR BOTTLES.

The Powders, (price as before,)....$1.00 per package.
Sent by mail.....1.04

CAUTION!

Buy no Powders or PREPARED SIMMONS' LIVER REGULATOR unless in our engraved wrapper, with Trade mark, Stamp and Signature unbroken. None other is genuine.

J. H ZEILIN & Co.,
MACON, GA., and PHILADELPHIA.
SOLD BY ALL DRUGGISTS.

Jan-1-yr.

"A COMPLETE PICTORIAL HISTORY OF THE TIMES. THE BEST, CHEAPEST, AND MOST SUCCESSFUL FAMILY PAPER IN THE UNION."

HARPER'S WEEKLY.

SPLENDIDLY ILLUSTRATED,

Notices of the Press.

The Weekly is the old-est and most powerful illustrated peri-dical published in this county. Its editorials are scholarly and convincing, and carry much weight. Its illustrations of current events are full and fresh, and are prepared by our best designers. With a circulation of 150,000, the Weekly is read by at least half a million persons, and its influence as an organ of opinion is simply tremendous. The Weekly maintains a positive position, and expresses decided views on political and social problems.—Louisville Courier-Journal.

SUBSCRIPTIONS.—1873

Terms:

HARPER'S WEEKLY, one year.....$4 00

An Extra Copy of either the MAGAZINE, WEEKLY or BAZAR will be supplied gratis for every Club of Five Subscribers at $4.00 each, in one remittance; or, Six Copies for $20.00, without extra copy.

Subscriptions to Harper's Magazine, Weekly, and Bazar, to one address for one year, 10 00; or, two of Harper's Periodicals, to one address for one year, $7 00.

Back Numbers can be supplied at any time.

The Annual Volumes of Harper's Weekly, in neat cloth binding, will be sent by express, free of expense, for $5.00 each. A complete set, comprising Sixteen Volumes, sent on receipt of cash at the rate of $5 25 per vol., freight at expense of purchaser.

The postage on Harper's Weekly is 20 cents a year, which must be paid at the subscriber's post-office.

Address HARPER & BROTHERS, New York.
Nov. 16—tf.

THE

Scientific American,

FOR 1872.

BEAUTIFULLY ILLUSTRATED.

The Scientific American, now in its 27th year, enjoys the widest circulation of any analagous periodical in the world.

Its contents embrace the latest and most interesting information pertaining to the Industrial Mechanical, and Scientific Progress of the World; Descriptions, with Beautiful Engravings, of New Inventions, New Implements, New Processes, and Improved Industries of all kinds; Useful Notes, Facts, Recipes, Suggestions and Advice, by Practical Writers, for Workmen and Employers, in all the various Arts.

Descriptions of Improvements, Discoveries, and Important Works, pertaining to Civil and Mechanical Engineering, Milling, Mining and Metallurgy; Records of the latest progress in the Applications of Steam Engineering, Railways, Shipbuilding, Navigation, Telegraphy, Engineering, Electricity, Magnetism, Light and Heat.

The Latest Discoveries in Photography, Chemistry, New and Useful Applications of Chemistry in the Arts and in Domestic or Household Economy

The Latest Information pertaining to Technology, Microscopy, Mathematics, Astronomy, Geography, Meteorology, Mineralogy, Geology, Zoology, Botany, Horticulture, Agriculture, Architecture, Rural Economy, Household Economy, Food, Lighting, Heating, Ventilation, and Health.

In short the whole range of the Sciences and Practical Arts are embraced within the scope of the Scientific American. No person who desires to be intelligently informed can afford to be without this paper.

Farmers, Mechanics, Engineers, Inventors, Manufacturers, Chemists, Lovers of Science, Teachers, Clergymen, Lawyers, and People of all Professions will find the Scientific American to be of great value. It should have a place in every Family, Library, Study, Office and Counting Room; in every Reading Room, College, Academy, or School.

Published weekly, splendidly Illustrated only $3 a year.

The Yearly Numbers of the Scientific American make two splendid volumes of nearly one thousand pages, equivalent in contents to Four Thousand ordinary Book Pages. An official List of all Patents issued is published weekly. 13-Specimen copies sent free. Address the publishers, Munn & Co., 37 Park how, New York.

PATENTS. In connection with the Scientific American, Messrs. Munn & Co. are solicitors of American and Foreign Patents, have had over 25 years' experience, and have the largest establishment in the world. If you have made an invention, write them a letter and send a sketch; they will promptly inform tent free of charge, whether your device is new and patentable. They will also send you, free of chare, a copy of the Patent Law in full, with instructions how to proceed to obtain a patent. Address, Munn & Co., 37 Park Row, New York.

WM. M. THOROUGHGOOD,

BLACKSMITH.

ALL kinds of work which the wants and necessities of the public demand, such as

MACHINERY,
EDGED TOOLS,
HORSE SHOEING,
CARRIAGE WORK,

and every other job of work in the province of

General Blacksmithing,

executed at the shortest possible notice and at reasonable prices.

No jobs are ever turned away.

Workshops fronting on Camden and Lombard sts., near the Camden bridge.

Orders for work are respectfully solicited.

WM. M. THOROUGHGOOD,
Salisbury, Md.

Jan 11-1873-1y.

JOB PRINTING Neatly and Expeditiously Executed at this Office.

Poetry.

[The following exquisite poem, by Wm. Pitt Palmer, was some years ago pronounced by one of the most eminent critics in Europe to be the finest production of the same length in our language:]

Light.

FROM the quicken'd womb of the primal gloom
The sun rolled black and bare,
Till I wove him a vest for his Ethiop breast
Of the threads of my golden hair;
And when the broad tent of the firmament
Arose on its airy spars,
I pencilled the hue of its matchless blue
And spangled it round with stars.

I painted the flowers of the Eden bowers,
And their leaves of hidden green,
And mine were the dyes in the sinless eyes
Of Eden's virgin queen;
And when the fiend's art on the trustful heart,
Had fastened its mortal spell,
In the silvery sphere of the first born tear,
To the trembling earth I fell.

When the wave burst o'er a world accursed,
Their work of wrath had sped,
And the Ark's lone few, tried and true,
Came forth among the dead;
With the wond'rous gleams of my bridal beams
I bade their terrors cease,
As I wrote on the scroll of the storm's dark roll,
God's covenant of peace.

Like a pall at rest on a sinless breast,
Night's funeral shadows slept,
Where the shepherd swains on Bethlehem's plains
Their lonely vigils kept;
When I flashed on their sight, the herald bright
Of Heaven's redeeming plan,
As they chaunted the morn of a Saviour born,
Joy, joy to the outcast man.

Equal favor I show to the lofty and low;
On the just and unjust I descend;
E'en the blind whose vain spheres roll in darkening tears
Feel my smile the blast smile of a friend;
Nay, the flower of the waste, by my love is embraced
As the rose in the garden of kings,
At the chrysalis bier of the worm I appear,
And lo! the gay butterfly's wings.

The desolate worn, like a mourner folorn
Conceals all the pearls of her charms,
Till I bid the bright hours chase the night from her flowers
And lead the young day to her arms;
And when the gay rover seeks ev'o for his lover,
And sinks in her balmy repose,
I wrap the soft vest, by the zephyr fanned west
In curtains of amber and rose.

From my sentinel sleep, by the night brooding deep,
I gaze with unslumbering eye,
When the cynosure star of the mariner,
Is blotted from out the sky;
And guided by me, through the merciless sea,
Though eyed by the hurricane's wings,
His compass-less, dark, lone wandering bark
To the haven-home safely I bring.

I waken the flowers on the dew-spangled bowers,
The birds in their branches of green,
And mountain and plain glow with beauty again,
As they bask in their matinal sneen.
O, if such the glad worth of my presence on earth,
Though fitful and fleeting the while,
What glories must rest on the home of the blest,
Ever bright with the Deity's smile!

IN THE GROVE.

BY S. A. MOTT.

CHAPTER I.

It was cloudy afternoon in July. The early morning had been prophetic of a pleasant day; but, like a great many prophecies of the present time, had proved utterly false. Yet a Sunday school—it was Presbyterian in its belief, and so did not care for a sprinkling—had determinedly shut its eyes to the threatening look of the sky, and gone on a picnic thirty miles from home. But the heavy drops of rain, which fell about the middle of the day, drove them from their original place of destination, the famous Lyon Creek Bridge gorge, and sent them on some five miles more to the pleasant town of Horwich.

Here they halted, and despite clouds and snows, and damp earth, resolutely set about enjoying themselves till it would be time for them to return to their homes.

The excellent music discoursed by the band which accompanied the excursionists as well as the inherent curiosity of man to look upon strangers, attracted many of the residents of Horwich "down to the grove," where the picknickers were. Jack Haviland was one of the many who couldn't resist the temptation—Jack and his friend Marion. Down they went to the grove with one umbrella between them.

Can any one hope to describe the feelings of a lonesome young man, who wanders through a bevy of young girls, any one and every one of whom he desires to know, yet none of whom he can know! Jack was overflowing with that inexpressible feeling. And who can blame him, or who would expect him to feel otherwise? He had been shut up for six long months poring over "Parsons on Contracts"—a book so suggestive of love dreams—"Kent's Commentaries," a "Law Glossary," and "Tomlin's Law Dictionary," till his nightly dreams presented a ghostly, troublesome phalanx of agents and principals, of persons who could and who could not make contracts of *cestui que trust* and *non compos mentis*, while above them all towered Hugo Grotius, conversing in stately Latin *jure bociet pellis* and of the laws of nations. Can any one censure Jack for feeling a longing desire for a little human sympathy and human contact? He listlessly leaned against a pine tree and looked around him.

Just then two young ladies came into the field of his vision. One Jack knew, the other was a stranger, and the other was the one Jack immediately began to admire. She was of medium hight, dressed simply yet tastefully; a white Garibaldi waist—I believe Jack found out afterward that was the name of it—belted in by a broad ribbon, a dark skirt, over which was looped another striped black and white, and out from under which peeped two tiny feet, encased in thick but neat boots; a classical head—though Jack confessed to me, that if the figure-head which formed the frontispiece of his Iliad, and which was held out to innocent freshmen as that of the blind "old man eloquent," is classical, why, he didn't think hers was—with a great mass of hair, real, brown, living hair, twisted into a grand coil behind, but not so firmly but that stray little curls had managed to creep out here and there, to give themselves an airing as the wind fluttered around her face; and it was such a sweet, comely face withal, that Jack most heartily envied the wind; and crowning all was a tasteful bit of head gear such as is worn nowadays.

Jack stood under the pine tree and lost his heart. But he might just as well have lost it to the will-o'-the-wisp, a sprite, or some other fearful deception; for what possibility was there of his ever getting acquainted with his suddenly set up divinity, much less of—well, Jack hadn't as yet exactly defined it in his own mind.

But nature is a match-maker. A rather broad statement, do you say, gentle reader? Does not he old couplet,

There's a destiny that shapes our ends,
Rough-hew them as we will.

apply to match-making as much as to any other course of life? And do you want any better authority?

Just then it began to rain. Jack had his friend's umbrella. It would not do to let her get wet, so without a word Jack opened the umbrella, stalked over to where she stood and held it over her. He did it in such an honest, earnest way, she could not take offense. She looked up into his face and smiled. She laughed a low, rippling laugh, Jack a hysterically short one.

"It's too bad it rains," said she, with the accent on the "too bad," just as girls always speak.

"I don't know," blundered Jack, in reply.

She looked at him curiously, and said, "Well?" in a self-interrogatory way, as though she might have said, "What sort of an oddity are you?" and then laughed again.

With that Jack also laughed, and came to himself. Then he began to talk, and they got on grandly.

The rain not ceasing he went home with her, for he found out that she lived in town. When they had arrived at her door, and she had thanked him for the use of the umbrella, or rather, the use of himself and the umbrella, Jack knew he ought to go; but—every young man knows how it is—he wasn't quite ready.

"My name," stammered he, "is Jack—Jack Haviland."

"And mine is Clio Stanley."

"And—and I'm studying law here in town."

"And I am stopping here for the Summer with papa. I should be happy to receive a call from you."

Then Jack went home.

The next day Jack thought it all over. The one moment he called himself a fool, the next chuckled over the action, and decided, with all the acumen of a county judge, toward which position he has aspirations, that it was rather "cute," and if cute, why he, as the perpetrator of it, must be somewhat sharp. Now he was inclined to feel sorry and ashamed over it; then, with an appeal to the principal heathen deity of his vocabulary, he expressed himself as "deuced glad" it happened. So he went on in spirit alternating up and down, like a boy on a see-saw, provided the boy could ride both ends of the see-saw at once, which, I suppose, is an impossibility; but when evening came he went and called on the young lady. She invited him to call again. Jack did so. In fact, he went several consecutive evenings.

CHAPTER II.

Three years passed away. Jack had studied diligently, and now for six months had been a practicing lawyer, with every prospect of success. All this time his devoted attentions had been paid to Clio; yet in all that time not a word of love had passed between them. Jack could not and would not ask her to love him until he could offer her something more tangible than possibilities. But now that he had won his first case and had attained a settled business, he felt the time to determine his fate had come; yet how could it be done? The very thought distressed him. Could he—dare he ask her? Could she know how much her answer would mean to him? If she said "Yes," what happiness, success, how much to live for; if she said "No—" he didn't dare to think.

The more he thought over it the more he hesitated, and the more he delayed the harder it became. At last he determined it should be done.

Clio met him as usual with a pleasant smile. Jack tried to smile, but it ebbed off over his countenance and was lost in his "solemn expression," just as a little wave is often lost in a larger. Clio saw something was going to happen, and, womanlike, divined intuitively what it was. But he had kept her waiting in suspense and uncertainly so long that now, when it was about to come, she determined she would not help him in the least. At length Jack began:

"Clio, I'm having considerable business now."

"Yes," said she, very demurely, with a quiet little nod; then relapsed into silence, without another word. Jack fidgeted and thought, "Why don't she say something and keep a fellow on?"

"I've got so now I can support myself, and——"

"I'm right glad to hear it," and Clio.

Jack felt that somehow she was sporting with him, and flushed up.

"You never heard that I didn't support myself, did you?"

"O no! But then——"

"But then? You know, Clio, that ever since I was fifteen——"

"Never mind," said Clio, "for it seems as though I have heard a story commencing like that before, Jack."

With that Clio smiled, and Jack's momentary displeasure vanished; yet there was left on his mind the undefined impression that, after all, he had been sold. But the ice of reserve was broken.

"To be plain, Clio, I came down to tell you that I love you."

Here came a long pause. Jack looked at everything in the room except Clio. It was getting exceedingly embarrassing to Jack, when there came a quiet "Well?" from Clio.

"And to say," went on Jack, as though no interruption had occurred, "that I am in a condition to get married."

"That's a very desirable situation for any young man, I am sure," said Clio; and then she laughed that same low, rippling laugh he loved so. Poor fellow, why couldn't he have interpreted the love for him which rounded and mellowed that laugh? But no; he grew desperate, and, with the thought that she was sporting with him, just a little angry.

"I might have known how it would end. Any fellow is a fool to dangle round any girl for three years." And he strode toward the door. His hand was upon it. "I might have known you wouldn't have married me."

"But, Jack"—he turned—"you haven't asked me to."

"Haven't asked you to?" Jack caught the look in her eyes. The next moment she was in his arms, and her arms were round his neck, and—well, the fact is, Jack never did ask that question.

After the first happy moments had passed, and the ecstasies of the acknowledged mutual love had effervesced—that word seems to express the idea about as well as any—Jack began:

"Darling, I have loved you ever since the first day in the grove. How long have you cared for me?"

"Since I saw you standing so lonely and looking so downhearted under that pine tree."

I think after that reply Jack kissed her. I know I should had I been he.

The other day I visited Jack and his wife. In the yard in front of their home I saw a small pine tree, which they tend with the greatest care. I asked Jack where he found it. A smile and a look of peculiar significance passed between him and his wife, as he answered; "In the grove."

"Home Again."

This touching incident, narrated by a correspondent of the *Capital*, is said to have occurred upon a recent trip over the Boston and Albany railroad. Its simplicity and natural expression makes one think of Dicken's style of telling these every-day incidents so charmingly:

I ran across what first struck me as a very singular genius on my road from Springfield to Boston. This was a stout, black whiskered man, who indulged from time to time in the most strange and unaccountable maneuvers. Every now and then he would get up and hurry away to the door in these drawing-room cars, and when he thought himself secure from observation, would fall to laughing in the most violent manner, and continue the healthful exercise until he was as red in the face as a lobster. As we neared Boston these demonstrations increased in violence, save that the stranger no longer ran away to laugh, but kept his seat and chuckled to himself, with his chin deep in his shirt collar. But the changes that those portmanteaus underwent. He moved them here, there, everywhere; he put them behind him, in front of him, on each side of him. He was evidently getting ready to leave, but as we were yet twenty-five miles from Boston, the idea of such early preparations was ridiculous.

If we had entered the city then the mystery would have remained unsolved, but the stranger at last became so excited that he would keep his seat no longer. Some one must help him, and as I was the nearest he selected me. Suddenly turning, as if I had asked a question, he said, rocking himself to and fro in his chair the meantime, and slapping his legs and breathing hard:

"Been gone three years!"

"Ah!"

"Yes, been in Europe. Folks don't expect me for six months yet, but I got through and started. I telegraphed them at the last station; they've got it by this time." As he said this he rubbed his hands and changed the portmanteau on his left to the right, and one on the right to the left again.

"Got a wife?" said I.

"Yes, and three children," he returned, and he got up and folded his overcoat anew, and hung it over the back of the seat.

"You are pretty nervous about the matter, ain't you?" I said, watching his fidgety movements.

"Well, I should think I was," he replied: "I hain't slept soundly for a week. And do you know," he went on, glancing around at the passengers and speaking in a lower tone, "I am almost certain that this train will run off the track and break my neck before I get to Boston. Well, the fact is, I have had too much good luck for one man lately. The thing can't last, tain't natural that it should, you know; I've watched it. First it rains, then it shines, then it rains again; it rains so hard you think it's never going to stop; then it shines so bright you think it's always going to shine; and just as you've settled in either belief, you are knocked over by a change, to show that you know nothing about it."

"Well, according to your philosophy" said I, "you will continue to have sunshine because you are expecting a storm."

"It's curious," he returned, after a pause, "but the only thing which makes me think I'll get through safe is because I think I won't."

"Well, that is curious," said I.

"Yes," he replied. "I'm a machinist—made a discovery—nobody believed it, spent all my money trying to bring it out—mortgaged my home—all went. Everybody but my wife—spunky little woman—said she would work her fingers off before I should give it up. Went to England—no better there; came within an ace of jumping off London Bridge. Went into a shop to earn money enough to come home with; there met the man I wanted. To make a long story short.—I've brought thirty thousand pounds home with me."

"Good for you," I exclaimed.

"Yes," said he, "thirty thousand pounds; and the best of it is she doesn't know anything about it. I've fooled her so often and disappointed her so much that I just concluded I would say nothing about this. When I got my money, though, you better believe I struck a bee line for home,"

"And now you will make her happy," said I.

"Happy!" he replied. "Why you don't know anything about it. She's worked like a dog while I've been gone, trying to support herself and the children decently.—They paid her thirteen cents apiece for making coarse shirts; that's how she lived half the time. She'll come down there to the depot to meet me in a gingham dress and a shawl a hundred years old, and she'll think she's dressed up. Oh, she won't have no clothes after this—oh, no, I guess not," and with these words, which implied that his wife's wardrobe would soon rival that of Queen Victoria's, the stranger tore down the passage way again, and getting in his old corner, where he thought himself out of sight, went through the strangest pantomine, laughing, putting his mouth into the drollest shapes, and then swinging himself backward and forward in the limited space, as if he was walking down Broadway a full rigged metropolitan swell. And so on until we rolled into the depot, and I placed myself on the other car, opposite the stranger, who, with a portmanteau in each hand, had descended, and was standing on the lower step, ready to jump to the platform.

I looked from his face to the faces of the people before us, but saw no sign of recognition. Suddenly he cried: 'There they are,' and laughed outright, but in a hysterical sort of way, as he looked over the crowd. I followed his eyes, and some distance back, as if crowded out and shouldered away by the well dressed throng, was a little woman in a faded dress and well-worn hat, with a face almost painful in its intense, but hopeful expression, glancing rapidly from window to window as the coaches glided in. She had not yet seen the stranger, but a moment after she caught his eye, and in another instant he had jumped to the platform with his two portmanteaus, and making a hole in the crowd, pushing one here and there, and running one of his bundles plump into the well-developed stomach of a venerable-looking old gentleman in spectacles, he rushed toward the place where she was standing.

I think I never saw a face assume so many different expressions in so short a time as did that of the little woman while her husband was on his way to her. She did not look pretty. On the contrary, she looked very plain, but some how I felt a big lump rise in my throat as I watched her. She was trying to laugh, but how completely she failed in the attempt! Her mouth in that position, but it never moved after that, save to draw down the corners, and quiver, while she blinks her eyes so fast that I suspect she only caught occasional glimpses of the broad shouldered fellow who elbowed his way so rapidly toward her. And then, as he drew close and dropped his portmanteaus, she just turned completely around with her back toward him, and covered her face with her hands. And thus she was when the strong man gathered her up in his arms as if she had been a baby, and held her sobbing to his breast. And I turned my eyes a moment, and then I saw two boys in threadbare roundabouts, standing near, wiping their red eyes and noses on their little coat sleeves, and bursting out anew at every fresh demonstration on the part of their mother, who seemed as if the pent-up tears of all those weary months of waiting were streaming through her eyes.

From the Maryland Farmer.

Farm Work For March

Every farmer has before this, no doubt, formed his plans and made his arrangements for the farm operations the present year, and is ready to embrace the earliest moment that will present itself this month to begin his active labors. This is an important period of the year to the farmer. If the weather be propitious, and the frost gets out of the ground early, it will set him forward in his spring work so far that he will be able to keep ahead of his work the whole year, unless he commits the unpardonable fault, too often done, of over-cropping himself, for his force and means.

TOBACCO.

The planter ought to strive to get his tobacco into market as early as it can be done properly; it is then out of his way, free from loss, damage and depredation, and where the favorable moments to sell may be availed of. As to its preparation for market, we refer our readers to the article on Tobacco, continued in this number of our journal, which we have been at great pains in preparing for the benefit of all, but especially for young beginners in the culture of this valuable staple production.

OATS.

As we have said before, quite recently, we say again, oats ought to be sown as early as the state of the land will permit, for, the earlier sown, the better will be the crop. It is time and labor thrown away to sow this seed on poor land, while it is a profitable crop on good land. Plow the land deep, harrow and cross-harrow until it becomes light and mellow, and whether the oats are lightly plowed in or harrowed in, sow clover seed, two gallons per acre; then roll, so as to compact the soil about the seed. One and a half or two bushels should be sown per acre. Get the best seed, such as Excelsior, Norway or other heavy oats. With the oats sow 6 or 10 bushels of bone dust per acre, and dress the whole field with a mixture composed of equal parts of salt, plaster and ashes, (if to be had,) at the rate of two bushels of each per acre. The ashes may be left out, if not convenient, but it is a valuable ingredient in any mixture, for both the land and most crops. The land should be well drained or deeply subsoiled for this grain, as it requires moisture, which deep cultivation is calculated to afford, while it does not do well on sobby land, with a hard pan near the surface. A fair crop of oats in an ordinary year, cultivated as above, would be from 40 to 50 bushels, worth from 60 to 75 cts. per bushel weight, and the straw packed was worth the last autumn, and is now, in this city, $30 per ton.

FENCES.

Let these be put in proper order, and all bushes and briars cleared from the corners and sides, as they cause the fence rails to decay, and a clean fence gives an air of neatness to the farm.

CLOVER.

Should a favorable time come this month, sow your clover seed, and harrow it in amongst the wheat and rye. The harrowing will benefit the grain by loosening the hard crust of the grain fields, formed by the rains and drying winds of the winter. It is a working for the small grain crops that is highly beneficial. This work may be put off until next month without detriment.

CORN.

Do all the plowing for the corn crop you can this month, so that it can be put in good order with the harrow when desired, or afford you the time to cross-plow all the rough places, that the entire field may be in the best tilth for the reception of the grain when it is time to plant. As many of our readers live in the Sunny South, where corn planting is going on at this season of the year, we would urge them to plant only on well prepared fertile or highly manured ground, for otherwise, at the high price of labor and low price of corn, the crop will not pay expenses. Better be a month later in planting, if the delay will enable them to prepare the land well, and manure it or fertilize it with some good super-phosphate, or other grain-producing manure.

POTATOES.

As in this section early potatoes pay better than late ones, we would advise that a few acres be planted as soon as the weather and condition of soil permit. To grow the largest crop, the land should have been deeply plowed and heavily manured last autumn, so that now, by cross plowing and harrowing, the manure would become thoroughly incorporated with the soil, and easily brought into fine tilth, but if this has been neglected, the ground intended for this crop should be highly manured and plowed deep, and got into fine condition. Then lay off rows, three feet apart, and four inches deep; in these trenches sow some phosphatic fertilizer, at the rate of 400 lbs. or more per acre, according to the strength of the article, or scatter in the rows well rotted stable manure, and drop the pieces of potato 10 or 12 inches apart in the rows. If the potatoes are cut small, put two pieces in a place; if cut in halves, one piece is enough. Cover with a small plow or with the hoe. The seed should be the best, which is just now coming to be the Early Rose, both for early and winter crops. They ought to be medium size and well ripened for planting.

We do not like the practice of planting small potatoes—"like begets like,"—although we confess to have sometimes grown large potatoes and a large crop from very small balls planted. As soon as the young shoots begin to peep above ground harrow the whole patch over both ways. This kills the first crop of grass, is a good cultivation for the potato, loosens the land, and lets in the warm air, and hastens the germination and growth of the crop. When the vines are well up, dress with plaster and ashes mixed, or say dry, fine manure.—Plow with the bar close to the potato, and in a few days reverse the working by running the mouldboard next to the vines; then follow with the hoe, killing all the grass in the rows, and levelling the earth about the young plants. Keep clean afterwards by use frequently of the cultivator. When about to blossom plow lightly, so as to throw the earth to the plants, and with the hoe smooth the furrows so as to leave the plants in the center of a broad smooth hill, slightly dished about the plants. After-work consists in merely hand weeding and keeping clear of grass by use of the hoe. When ripe, gather and send to market. If you desire the largest profit from your sales, cull them closely; make two sorts very carefully—the largest and the medium size. Each bag or barrel should be uniform in size. The small ones feed to your hogs or cows, as they will not pay for transportation. Be careful to do this, and soon each potato grower will have a reputation that will secure him a ready sale at an advance, even from the middlemen, who are the great obstacles in the way of the farmer receiving a fair reward for his labor, and the consumer from purchasing at reasonable rates. Last year, the "middlemen" bought potatoes at 50 cents per bushel, and by the time the consumer got them in the market, he had to pay the same, or at least, 75 cents per peck, or $1,20 per bushel. So with all vegetables. But if the farmer can net 50 cents a bushel for potatoes, and has not to haul them over two or three miles to rail or boat, he will find it a profitable crop. Well assorted, fine sized potatoes will, however, bring more, if properly put on the market in July, August and September, for then the large importations from the South will be over, and the crop will not be in antagonism with the heavy influx of winter potatoes, with which the North gutts the markets after October. When then farmer is ready to send his crop to market, he should go with a fair specimen of the two sorts, the large and medium, and make a bargain with some reliable green grocer, or retailer in the market, avoiding all middlemen, to deliver a certain quantity at stated intervals. Then be sure and comply strictly with the terms. This mode will give him satisfaction, and most likely, secure the highest prices.

MEADOWS

Which have been in grass a long time, and seem to be giving way in spots, would be greatly benefited, if not renovated, by being resown with mixed grasses wherever needed, top-dressed with 7 to 10 bushels of bone dust, or plaster and salt, 3 bushels each, per acre, and harrowed with a heavy, sharp-toothed harrow.—This must be done when the ground is dry, or nearly dry.

BROOD-SOWS

Should bring their pigs early next month, and be well treated, and kept supplied with dry litter under cover for bedding.

SHEEP.

Look well to the sheep now, and take especial care of such ewes as will have lambs this month. In bad weather give grain and good hay, clover hay is best, with a liberal supply of turnips to those ewes which have lambs. Let them have free access to salt, and learn the lambs to eat meal and mill-feed or chopt oats, if you desire to have them large and fat, either for the butcher early or as future breeders. A little extra care and cost will pay a high interest in this matter.

YOUNG STOCK.

Feed generously on grain, ground coarse, like small hominy.

WORKING CATTLE AND HORSES.

This is a very trying month to working beasts, and they should be well cared for and highly fed, with constant moderate exercise to prepare them for their coming hard labor.

MILCH COWS.

Keep these in good order, and give those you are milking a plenty of slops warm, at least, not half frozen. A bucket of warm water with one quart of meal or smorts stirred in, and seasoned with salt will, if given once a day, increase the flow of milk greatly. Let them, and indeed all your stock, have a plenty of pure, clean water, and access to salt at all times. We have found a mixture of equal parts of salt and ashes, a gill twice a week, very good for stock of all kinds. It may be mixed with their food, or given alone.

TREE PLANTING.

Plant out as many Locust, Chestnut, Walnut and Oak trees as you can this month. Prepare the places for setting out shade and ornamental trees, and shrubbery, next month. Dig the holes, and put in each half a bushel of equal parts of manure and wood's earth, or rotted sods for the trees, and less quantity for shrubs. If you design to plan an orchard, lay it off now, and prepare the holes as above, or if only a few fruit trees, begin now to have the places for them got ready, so when you get them they may be immediately set. In planting nearly all sorts of trees, it is best to trim the branches close, so as to leave a small, pyramidal head, and if very tall, cut off the tops. This applies not to the generality of ornamental trees.

A Dog's Race for Liberty.

Ole Bull, the great Norwegian cat-gut scraper, has two pets which he loves passing well—his fiddle and his dog. The former is more useful than ornamental, and the latter is more ornamental than useful. The dog is a small white poodle, covered with a fleece as soft as that of Mary's little lamb.

One morning, as Ole Bull was walking along Fourth street, Cincinnati followed by his little dog, a squad of dog-catchers espied the canine, and noticing that Fido was not provided with a ticket-of-leave, in the shape of a three-dollar brass medal, they marked him as a foe worthy of their steelwire. One of the boys, carrying a wire noose behind his back, slipped cautiously up to Fido, and, with a dexterous turn of the wrist, lassoed him.

A distressing "yawp" from the dog attracted the attention of the musician, and looking around, he saw his favorite in the hands of the Philistines. Then ensued a scene at once ludicrous and tragical. Ole Bull exclaimed: "Vot you do wiz mine little dog?" "He ain't got no 'C. T. P.' on," replied the dog-catcher, "and we's goin' to impound him." "I'll pound you if you let him not go," said the fiddler, taking hold of the dog and freeing him from the noose.

The dog ran for life, the dog catchers pursued, half a dozen newsboys followed, an Ole Bull brought up the rear. The dog was now put to his best tramps. Several times the catcher threw out his noose, which the dog cunningly dodged. Ole Bull was greatly agitated, and was no doubt angry enough to annihilate every dog-catcher in the city. Being unable, however, to keep up with the chase, he resorted to strategy. Taking a position in an open door on Chestnut street, he whistled to the dog, and the sagacious animal ran in, and bounding up the stairs, was soon safe from pursuit. Ole Bull then secured him, and the fiends of the dog-pound were cheated out a victim.

A Shrewd Old Fox.

A certain Norwegian hunter, who was one morning keeping watch in the forest, saw a fox cautiously making his approach toward the stump of an old tree. When sufficiently near, he took a high and determined jump on the top of it, and after looking round a while hopped to the ground again. After Reynard had repeated this knightly exercise several times, he went his way, but presently returned to the spot, bearing a pretty large and heavy piece of dry oak in his mouth; and thus burdened, and, as it would seem, for the purpose of testing his vaulting powers he renewed his leaps on to the stump. After a time, however, and when he found that, weighted as he was, he could make the ascent with facility, he desisted from further efforts, dropped the piece of wood from his mouth, and coiling himself upon the top of the stump, remained motionless, as if dead. At the approach of evening an old sow and her progeny, five or six in number, issued from a neighboring thicket, and pursuing their usual track, passed near to the stump in question. Two of her sucklings followed, somewhat behind the rest, and just as they neared his ambush, Michel, with the rapidity of thought, darted down from his perch upon one of them, and in the twinkling of an eye bore it in triumph to the fastness he had so cunningly prepared beforehand. Confounded at the shrieks of her offspring the old sow returned in fury to the spot, and until late in the night made repeated desperate attempts to storm the murderer's stronghold; but the fox took the matter very coolly, and devoured the pig under the very nose of its mother.

If a spider breaks his web twenty times will he mend it again. Make up your mind to do one thing, and you will do. Fear not, if trouble comes upon you, keep up your spirits.

Troubles will come occasionally; but the darkest day will pass away.

If the sun is going down, look up at the stars; if the earth is dark, keep your eyes on heaven. With God's presence and God's promises, a man or a child may be cheerful.

The many admirers of Rev. Newman Hall will be glad to learn that he has arranged to visit the United States in June or July.

Graves County (Ky.) maidens have great sport sliding down hill in tin-pans. Coasting of this sort, it is said, never fails to "pan out."

A person invited to a golden wedding sent this reply, "I am truly sorry I cannot come this time, but will the next."

Useful industry does not so much consist in being continually busy, as in doing promptly those things which are of the first importance, and which will eventually prove most profitable.

SPECIAL NOTICE!

THE ADVERTISER is published every Saturday morning.

Subscription $1.00 per annum, in advance; if not paid within six months $1,50 will be charged.

ADVERTISING RATES:

One square—six lines or less, solid measurement Nonpareil—inserted one time for $1,00, and 25cts each subsequent insertion.

Bills for advertisements due after first insertion.

JOB PRINTING neatly and expeditiously executed at this office.

MALONE & RICHARDSON, Editors and Proprietors.

Salisbury Advertiser.

Saturday, March 15, 1873.

THE many advantages that would accrue to this peninsula, particularly the lower part of it, by the construction of the railroad now in contemplation from Newtown to Cherrystone, Va., cannot be sufficiently estimated at this early day.—The managers of the road would endeavor to make it the great through l[illegible] for the transportation of freight and passengers between the North and South. To accomplish this it would be absolutely necessary to reduce the carrying rates to an equality at least corresponding with the tariffs of other great routes. This would give the truckers of the peninsula an opportunity to place fruits, berries and vegetables in the best Northern markets at a cost of at least one half less than they now have to pay. Consequently trucking would become exceedingly profitable here, and our lands soon be settled by active thrifty men, who, in conjunction with our own people, could make our waste places bloom and blossom as the rose. It is well known that the enormous tariff, which the P. W. & B. R. R. compells the people of this peninsula to pay for the transportation of stuff to New York and Philadelphia, eats up the profits that would otherwise accrue to those who engage in truck-farming, and on this account trucking is not very profitable. Remove the cause which has heretofore operated as a wet blanket upon this branch of agriculture, give us rapid and cheap transit to market, and a wonderful impetus would be given to our thrift and prosperity. The Eastern Shore of Virginia, which has never made any progress in modern improvements, would develope with amazing rapidity; for it is undoubtedly well fitted to become a garden wherein can be grown fruits and vegetables of all varieties, and, by reason of its early climate, would ship stuff to market earlier and command higher prices than sections farther north.

We sincerely hope the people of Accomac and Northampton counties will be alive to their interests and grant the demands of those who have this road in contemplation. It is a great enterprise, and one which will, if carried out, redound to the permanent benefit of this peninsula.

CALFAX, the great smiler, has accomplished the full measure of his usefulness at Washington and returned to the bosom of his admiring friends at South Bend, Indiana. His home returning was made the occasion of an enthusiastic welcome-home by some of his friends and constituents. They passed a resolution in which they expressed the firm belief that he is an honest man and pure as the driven snow. There was considerable sputtering and speech making and a great deal of manufactured enthusiasm on the occasion, which doubtless gratified Mr. Colfax exceedingly.

Well, some people are easily satisfied. It is gratifying to know that the people of South Bend believe in his innocence since they are compelled to bear the infliction of his presence. There are, however, many good people in the country who do not entertain so exalted an opinion of Mr. Colfax as the South Benders do, and however bright and pure his character may appear to the Indianians, the people at large feel that he has been guilty of handling the unclean thing.

The New Hampshire Election.

SUCCESS OF THE DEMOCRATS FOR CONGRESS—NO CHOICE OF GOVERNOR.

CONCORD, March 12—2 A. M.—Returns from 141 towns show a net loss for the Republicans of about 900. There is a probability of no election of Governo by the people.

No figures on the Congressional vote can be given as they have not been returned. Democratic candidates are undoubtedly elected from each of the three districts: Ellery A. Hibbard from the First, Samuel N. Bell from the Second, H. W. Parker from the Third.

In the Legislature the Republicans will have a strong majority, and also a majority in the Senate and Council.

2 30 A. M.—Returns from 145 towns give Straw, Republican, 27,476; Weston, Democrat, 24,459; Blackmar, 864; Mason, 503—indicating a Democratic gain of 1,012 and a Republican loss of 1,957.

The remaining ninety towns gave last year Straw 7,488, Weston 9,053.

This defeats a choice by the people.

In the city election John Kimball was re-elected Mayor by a large majority.

Later.—One hundred and eighty-two towns give Straw, Republican, 36,855; Weston, Democrat, 28,281; Blackmar, Temperance, 911; Mason, Liberal-Republican, and scattering, 540. This is a majority for Straw at present of about 1,050. If the remaining fifty-three towns come in as last year it will give Straw a majority of about 400.

Republican Senators are elected in seven out of the twelve districts.

District No. 2 is in doubt.

Three out of the five Councilors-elect are Republicans.

The Republicans have about forty majority in the Legislature.

The three Congressional districts return Democratic Congressmen.

The vote in the First is considered close.

Cuba.

STATE OF THE ABOLITION MOVEMENT.

HAVANA, March 10.—Rumors are current of the early departure of General Cebeilos, and that he will be succeeded by a General who will act in concert with the present government in Spain.

The leading slave-holders have recently been in session, almost nightly, considering the situation, but have not been able to determine upon any plan of action, or arrive at any solution of the slavery question. Whenever the abolition decree becomes known, the position assumed or action taken by the conservative pro-slavery leaders will be entirely immaterial, as the negroes are well informed on everything going on, and will certainly refuse to work as slaves.

It is rumored that the abolition of slavery has been already decreed. The middle and poorer classes deprecate the carelessness of slave-owners in making no provision for the abolition of slavery, and the belief is gaining ground that in the event of abolition being decreed the wealthy slave-owners will become inimical in the prosperity of the island.

A Rare Case of Affection.

SUICIDE OF A GERMAN OVER THE ACCIDENTAL DEATH OF HIS WIFE.

The Centreville *Citizen* learns that a sad event occurred at the house of Mr. Barcus, residing in Queen Anne's county, near Hillsborough, one day last week. Mr. Barcus had three Germans in his employ—a man and his wife, and an unmarried man. On the day of the accident, the single man was handling a pistol not knowing it was loaded, when it went off, the ball striking the woman in the breast, inflicting a mortal wound, of which she lingered until Wednesday, when she died. Her husband was so grieved at the death of his wife that he went out into the barn and committed suicide by hanging himself. It is said that in the voyage from Europe, a few months ago, this unfortunate couple lost five children. The death of this man's wife, added to the grief for his children, doubtlessly dethroned his reason and lead to the commission of self-destruction. A[illegible] never happened [illegible]

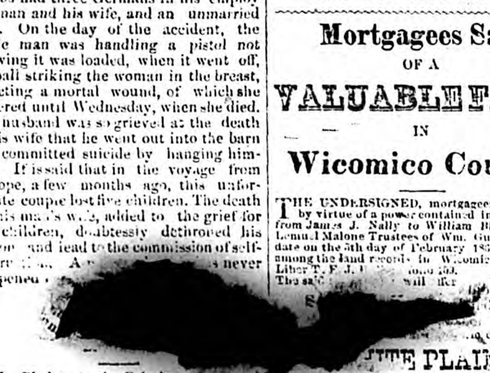

Gladstone, the Prime[illegible] tenders his resignation to Queen Victoria [illegible] probable that Mr. Disraeli will succeed him. This change in the ministry is occasioned by the defeat in the House of Commons of the Irish University Bill, a measure advocated by the ministry. The defeat of any important measure supported by the ministry in England is always accepted as a defeat by the ministry and the members thereof immediately resign.

The students of Trinity College have burned Mr. Gladstone in effigy.

THE NEW AMERICAN CABLE.

LONDON, March 12.—The prospectus of the company which has organized to lay the cable from Plymouth, England, to Rye Beach, New Hampshire, is published to-day. All the money necessary for carrying out the project has been secured, and contracts for construction of the cable have been concluded. The company is forbidden by its articles of agreement from amalgamating with any like enterprise.

VARIETIES.

Japan papers, brought by the overland mail, state that the educational movement in that country is making rapid progress, and, as a consequence, new schools are being erected in all parts of the empire.

The Church of England Temperance Society and the Committee of Convocation on Intemperance held a conference a few days ago, in London, and resolved to raise a guarantee fund of $50,000.

A small boy in New Haven made a sensation for a short time by quietly transferring a card bearing the words "Take one," from a lot of handbills in front of a store to a basket of oranges.

A Pittsburgh man has invented a new tombstone. It is of iron, cast in the right shape, with grooves or rests, for marble tablets. They can be manufactured at a price that will give the poorest of us two or three changes of tombstones apiece.

An Irish pauper, who died not worth a cent, has left a will over which there is an angry contest. He bequeathed his body to one of the doctors in the workhouse, and some of the officials want to break the will.

The Frankfort *American News* says that there has been more swindling done on some of the Austro-Hungarian railroads, for instance on the Hungarian Ostbahn, than on the very worst of the "wild cat" western American roads.

The absorption of small farms into large ones is going on at a rapid rate in Bourbon county, Ky. One man has bought farms on which lived twenty-four families consisting of one hundred and sixty-one persons, nearly every one of whom moved West.

Terrible Crime--Murder and Arson.

MEMPHIS, March 12.—The fire at Rolling Fork, on the Sunflower river, on the night of the 4th instant, was doubtless the work of murderers. The store of King & Moore, which was burned, was a large building used for the storage of all goods landed there. In the ruins, on Wednesday, were found the remains of Jesse Moore and Mrs. Moore, Mr. Goodloe, and a child name Billy Jones, son of a ra[illegible]man. Mrs. Moore's skull was evidently crushed with an axe, and Goodloe's head was nearly severed from his body. Another man is missing. There is considerable excitement in the vicinity. Goodloe's body was brought here, and buried yesterday.

THE HOPKINS HOSPITAL.

A GENEROUS DONATION.

Mr. Johns Hopkins, a wealthy citizen of Baltimore, has donated the sum of two millions of dollars in property which brings in an income of one hundred and twenty thousand dollars per annum, to the support of a hospital for the indigent sick, and orphans of Baltimore city. Previous to this Mr. Hopkins had given about two millions of dollars for the erection of this hospital, making in all $4,000,000 donated for this noble charity. Such wise and beneficent use of money cannot fail to secure for Mr. Hopkins the applause of his fellow men and go far toward laying up treasures in heaven where neither moth nor rust doth corrupt.

BAD PROSPECTS FOR EARLY VEGETABLES.

The Norfolk (Va.) *Journal* says: "Truckers in the vicinity of Suffolk are rather low-spirited, because of the continued cold, snowy and rainy weather. Nearly all the early peas have rotted in the ground and the early potatoes are in the same condition. Labor is scarce and hard to command, and all conspire to discourage truckers and farmers.

EXPULSION OF A MINISTER.

In the Annual Conference of the Methodist Episcopal Church South, at Baltimore, yesterday morning, the trial committee in the case of Rev. J. E. Clarke, of White Sulphur Springs, W. V., reported charge of immorality sustained, and Clarke was expelled from the Church. The committee in the case of Rev. Dr. Huston are taking testimony.

Germany.

OPENING OF PARLIAMENT—SPEECH FROM THE THRONE.

BERLIN, March 12.—The German Parliament convened in this city to-day.—His Majesty, the Emperor William, opened the session in person. In his speech he said that he believed the negotiations now in progress would result in the entire evacuation of France by the German troops at an earlier day than had heretofore been expected.

THE ICE GORGES.

It is quite probable that the ice gorges in the Susquehanna river will pass away without inflicting material damage to life and property.

NEW ADVERTISEMENTS.

Mortgagees Sale OF A VALUABLE FARM IN Wicomico County.

THE UNDERSIGNED, mortgagees, under and by virtue of a power contained in a mortgage from James J. Nally to William Birckhead and Lemuel Malone Trustees of Wm. Gunby, bearing date on the 5th day of February 1869, and found among the land records in Wicomico county, in Liber T. H. No. [illegible] folio 360, [illegible] will [illegible] sale on [illegible] 1873, [illegible] in the town [illegible] Road [illegible] THE PLAINS" formerly the property of William Gunby [illegible] ted on the L. S. R. R. about one mile south [illegible] town containing

153 ACRES

more or less, and improved by a large SINGLE STORY DWELLING HOUSE, colonnade and Kitchen attached, a large barn and corn-house with other necessary outbuildings, at present occupied by Henry Davis tenant.

This farm has long been noted for its fertility, and its proximity to the railroad renders it highly valuable as a trucking farm.

TERMS.

THE TERMS set forth in the power are cash. But for the benefit of all parties interested the mortgagees have determined to ask and demand one fourth of the purchase money in cash and to give a credit of one, two and three years time on the balance in three equal instalments, the purchaser giving bond with approved security bearing interest from day of sale.

WILLIAM BIRCKHEAD,
LEMUEL MALONE
Mortgagees.

March 8—ts.

Sheriff Sale.

BY virtue of a writ of Fieri Facias issued out of the Circuit Court for Wicomico county, at the suit of [illegible] Horsey, Charles W. Miller and Samuel Bateman partners, trading as Horsey & Miller & Co., and to me directed against the goods and chattels lands and tenements of George C. Twilley, I have levied upon said land taken into execution all of the right, title, interest, claim and demand of the said George C. Twilley in and to

ONE STORE HOUSE AND LOT

situate in Sharptown Wicomico county, State of Maryland. The above named Lot was purchased of Robert H. Adkins, and deeded to said George C. Twilley by said Robert H. Adkins and wife, being dated May the 1th 1871, Folio 11, Liber No. 3, and I hereby give notice that on

SATURDAY, the 15th DAY of MARCH

next at the Court House door in the town of Salisbury, at the hour of 2 o'clock P. M., I shall proceed to sell the above named HOUSE and LOT to the highest and best bidder for cash to satisfy the above named writ of fieri facias, debt, and interest and costs and fees and charges now due and to become due thereon.

WILLIAM TWILLEY,
Sheriff of Wicomico county.

Feb-22—4t.

A

Great opportunity, with immense reductions, is now offered to procure FASHIONABLE and

Handsome

Boots, Shoes and Ready-made Clothing at A. J. WOOD & CO'S. Every

Young

Man, old man, middle-aged, rich, poor, high or low, can be fitted at a price. Every

Wife

should say to her husband—go to WOOD & CO'S Great Clothing Bazar for CHEAP and Fashionable Ready-made Clothing, where every article is

Guaranteed

as represented or the money refunded

To

any customer buying Boots Shoes Clothing Hats & Caps &c.

Every

article is the very best and of the LATEST STYLE, and we make no vain assertion in saying that we can sell them cheaper than any house in the trade. Every

Man

is invited to give our stock an examination, and if you don t see what you want ask for it

In

our Notion Department we have a STOCK unsurpassed, consisting of Gent's Collars Cuffs, Scarfs, Gloves, Suspenders, Soaps Perfumery &c. &c.

The

Gentleman who wishes his measure taken for a suit, can be accommodated and we will guarantee him the best fit in the

World.

If we should fail in so doing he will not be compelled to take the Clothes.

Don t forget the place.

A. J. WOOD & CO.,
Main Street, Salisbury, Md

dec. 13 '71—1 y

JOB PRINTING Neatly and Expeditiously Executed at this Office.

WICOMICO LAND AGENCY, SALISBURY, Md.

MALONE & RICHARDSON, AGENTS.

REAL ESTATE SOLD OR EXCHANGED FOR OTHER PROPERTIES, ON COMMISSION.

THE UNDERSIGNED offer at Private Sale the following property, in Wicomico, and Somerset Counties, Md:

LOT NO 1.—Three miles from Eden Station and one mile from Wicomico Creek, containing 158 Acres, One-half cleared, and in a high state of cultivation; the balance thick set with Pine and Oak Timber, improved by a large single story Dwelling, with Colonade and Kitchen attached, with all necessary Out Buildings. With an Orchard of Peach, Apple, Pear, Plumb and Cherry Trees, of the best selections. Price $3,500—one-third cash; balance in *one* and *two* years.

LOT No. 2.—Contains 170 Acres, 5 miles from Salisbury, improvements similar to those described above. One-half of this land is cleared and in a high state of cultivation; the balance set in young Pine.—Price $2,500.

LOT No. 3.—Contains 153 Acres, five miles from Salisbury, improved by a single story Dwelling House, a large new Barn and other necessary out buildings; 100 Acres in cultivation, the balance thick set with *Timber*, incumbered by an aged widow's dower.—*Price* $1,800.

LOT No. 4.—Contains 360 Acres, improvements as above, one mile from Eden Station, on both sides of the Rail Road. *Price* $5,000.

LOT No. 5.—Contains 70 Acres, five miles from Salisbury, one-half cleared and in a good state of cultivation, improved by a single story Dwelling, balance thick set with pine and Oak timber, four miles from Tony Tank Creek. *Price* $700 one-half cash, balance in twelve months.

LOT No. 6.—Contains 200 Acres, near the Rail Road and navigation, all in Timber.—*Price* $1,000.

LOT No. 7.—Containing 258 Acres, one mile from a Rail Road Station, one-half cleared and improved by a commodious Dwelling and necessary out-buildings, with one of the finest Meadows for the growth of cranberries, a large portion is thick set with Wood and Timber of a good quality. Price $4,000, one-fourth cash, balance in one, two and three years. This land is situated one mile from Navigation.

LOT No. 8.—The Washington Hotel, in Princess Anne. This is one of the best Hotels on the Peninsula, having a big run of business, being surge with all modern conveniences, with ample Stables and fine surroundings. Price $8,000, on easy Terms.

LOT No. 9.—A tract of timber land of 200 Acres in Somerset county, 5 miles from the E. S. R. R. Price $2,000.—Term. moderate.

LOT No. 10.—A tract of excellent Farm land about 140 acres cleared and in good state of cultivation. Same amount in wood and timber. Price $2,500, one-fourth cash, balance in one, two and three years.

LOT No. 11.—A Farm containing 111 acres, 4 miles south of Salisbury, near the E. S. R. R. Price $1,500, one-fifth in cash, balance in one, two, three and four years.

No. 12.—Six Houses and Lots in Salisbury.

☞In addition to the above we have for sale various other lots, too numerous to mention.

For further particulars apply to

MALONE & RICHARDSON
Agents, Salisbury, Md.

TO THE LADIES.

New Millinery and Trimming Store,

SALISBURY, MARYLAND.

The undersigned beg leave to call your attention to the line of goods they offer. By making earnest efforts to please, together with modest charges, they hope to merit the patronage they solicit.

Very Respectfully,
SALLIE E. ELLIS,
MARY J. SLACHL.

Oct. 26-tf.

E. G. ATWOOD, Cabinet Furniture AND BEDDING WARFROOMS.

Choice Selections of Feathers, and Sole Agent for

Rich's Metallic Union Spring Bed.

33 S. SECOND ST., BELOW MARKET,

PHILADELPHIA.

oct12tf

BOWERS' COMPLETE MANURE

MADE FROM

SUPER-PHOSPHATE OF

Lime, Ammonia and Potash.

The Manufacturer is enabled, by considerably decreased cost of Raw Material, to offer Complete Manure the coming Season, at a lower price than hitherto. In order to show that the standard of this manure is in every respect maintained, the following certificate of analysis is shown.

HENRY BOWERS Esq.,

Dear Sir:—In compliance with your request I have analyzed four samples of "Bowers' Complete Manure," of the years 1869, 1870, 1871, and 1872. These analyzes show a great uniformity in character.

[Signed] DR. F. A. GENTH.
Consulting Chemist and Geologist.
No. 108 ARCH ST., PHILADELPHIA
ALSO FOR SALE

SULPHATE OF AMMONIA,

AND SALTS CONSISTING OF
Sulphate, Muriate & Phosphate of Potash.

HENRY BOWER,
Manufacturing Chemist,
GRAY'S FERRY ROAD,
PHILADELPHIA

Mar 30-3m.

Notice!!!

Just received from Baltimore a nice stock of general merchandise suited to the season, at prices ranging favorable to the purchaser. Miscellaneous goods a specialty.

I. H. A. DULANY,
Forktown, Md.

Feb-22—tf

THOMAS DEPUY,

DEALERIN

CARPETS,

OIL CLOTHS,

MATTINGS, &c.

No. 37 South Second street,
(Above Chestnut, East Side,)
PHILADELPHIA.

Lowest Cash Prices.

oct 12 tf

FLINN'S

PATENT SELF-FASTENING AND ADJUSTIBLE

Bed-Spring Manufactory,

NO. 248 South Second ST., Philadelphia.

Agents wanted in every city and town in the United States. set 12tf

COBINET AND GAUZE CANOPIES,

Tarletons and Nettings,

For protection of Cornices, Pictures and Mirrors, all colors. Job Lots of

LACE CURTAINS and WINDOW SHADES,

Furniture Slip Coverings, Cretonnes Chintzes.

WALRAVEN'S,

MASONIC HALL,

719 CHESTNUT STREET.

June 29th, 1-y.

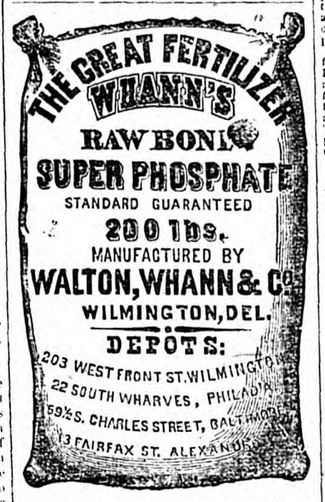

FOR CORN, OATS, POTATOES, WHEAT AND OTHER CROPS,

AND ON SMALL FRUITS & VEGETABLES

WHANN'S Raw Bone Super Phosphate

is without a Rival

It has repeatedly excelled Pure Peruvian Guano, and produced large crops, while at the same time it permanently improves the land.

☞ *Beware of Imitations.* ☜

FOR SALE BY

HUMPHREYS & TILGHMAN,
Salisbury, Md.

The following gentlemen have used it with much satisfaction:

Wm. M. Ruark, Jacob Phillips,
H. Humphreys, Wm. B. Tilghman,
A. W. Woodcock.

May 4 '72—1y.

Send for circular of self measurement. June 20th, 3-m.

WILLIAM MANN,

BLANK BOOK MAKER, STATIONER, STEAM POWER PRINTER AND LITHOGRAPHER,

529 MARKET STREET, and

526 and 528 COMMERCE St.,

PHILADELPHIA.

WHOLESALE AND RETAIL.

The largest and most complete establishment of the kind in the United States.

oct 12 tf

Feb. 1-3m.

The Speculative Mania!!!

Very many of our enthusiastic speculators, with towering minds scanning the upper tendons, whose bases repose on foundations of various materials—and some very sandy—have held that our garden spot was built of refuse material, and incapable of holding and sustaining men of great minds. And in order to allow genius to expand and be productive, other portions of the earth are sought for enterprise. Amid the fearful hurricans, earthquakes, conflagrations, cyclones and raging tornadoes, many have resolved that our Eastern Shore still stands unrivalled in her purity; and after all is the place for honest sons and daughters, and in order to preserve our purity we resolve to encourage home industry.—But we require a little help from our sister States—some importations &c., thus, we stay at home, cultivate and improve our soil, and can boast of lively competition among our merchants, who stand unrivalled by selling goods very cheap, and on reasonable terms. Quick sales and small profits, and cash down, or its equivalent in trade, being necessary for the successful prosecution of business. Old "Trust" having died—like the drunkard from too much whiskey—by reason of his rash generosity, has sent his customers up the spout, The

GREAT EMPORIUM

near the station is replete with a stock selected in the great cities of Baltimore, Philadelphia, New York and Boston, and offers great bargains in the numerous articles required in a village store.—Boots and Shoes, being one of the leading branches, are offered at prices to compete with any house in the country. They are purchased in the East, and will recommend themselves both in prices and quality. Having a permanent contract in Boston and facilities for receiving twice every week, enables us to sell them as cheap as the cheapest.

The leading popular Patent Medicines, including Mother Noble's wonderful syrup, constantly on hand. The people who are in want of fair trade are solicited to call and examine stock, having my countless thanks for their very generous patronage in the past, hoping still to share the same, having facilities to accommodate over the past.

J. H. A. DULANY,
Dec 7—1872. Forktown.

VICK'S FLORAL GUIDE For 1873.

The GUIDE is now published Quarterly, 25 cents pays for the year, four numbers, which is not half the cost. Those who afterwards send money to the amount of One Dollar or more for Seeds may also order Twenty-five Cents worth extra—the price paid for the Guide.

The January Number is beautiful, giving plans for making Rural Homes, Designs for Dining Table Decorations, Window Gardens, &c., and containing a mass of information invaluable to the lover of flowers.—*One Hundred and Fifty pages*, on fine tinted paper, some Five Hundred Engravings and a superb Colored Plate and Chromo Cover.—The First Edition of Two Hundred Thousand just printed in English and German, and ready to send out.

JAMES VICK, Rochester, N. Y.

November—10-1f.

ROSADALIS

THE GREAT SOUTHERN remedy for the cure of Scrofula, Scrofulous Taint, Rheumatism, White Swelling, Gout, Goitre, Consumption, Bronchitis, Nervous Debility and all diseases arising from an impure condition of the Blood.

The merits of this valuable preparation are so well known that a passing notice is but necessary to remind the readers of this journal of the necessity of always having a bottle of this medicine among their stock of family necessities.

Certificates can be presented from many leading Physicians, Ministers, and heads of families throughout the South, endorsing in the highest terms *the vitial Extract of Ice and Ivis.*

Dr. R. Wilson Carr of Baltimore says "he has used it in cases of Scrofula and other diseases with much satisfaction.

Dr. T. C. Pugh of Baltimore, recommends it to all persons suffering with diseased Blood, saying it is superior to any preparation he has ever used.

Rev Dabney Cull of the Baltimore M. E. Conference South says he has become much benefitted by its use that he cheerfully recommends it to all his friends and acquaintances.

Cowen & Co., Druggists, at Gordonsville, Va., say it never has failed to give satisfaction.

Sam'l G. McFadden, Murfreesboro, Tennessee, says it cured him of Rheumatism when all else failed.

Rosadalis is not a secret quack preparation its ingredients are published on every package. Show it to your Physician and he will tell you it is composed of the strongest alteratives that exist, and is an excellent Blood Purifier. Did our space admit we could give you testimonials from every State in the South and from persons known to every man, woman and child either personally or by reputation.

Rosadalis is sold by all Druggists.

CLEMENTS & Co.,
BALTIMORE, *Sole Proprietors.*

JOHN F. HENRY,
No. 8 COLLEGE PLACE,
New York. Wholesale Agent

CARDS.

J. F. HOLLAND. G. W. M COOPER

HOLLAND & COOPER,
ATTORNEYS-AT-LAW,
SALISBURY, MD.

Practice in the Courts of Maryland and Delaware.

J. HOPKINS TARR,
ATTORNEY-AT-LAW,
SALISBURY, MD.

Will practice in the Courts of Somerset, Wicomico, and Worcester Counties.

JAMES E. ELLEGOOD,
ATTORNEY-AT-LAW,
SALISBURY, MD.

Will attend promptly to all business entrusted to his care.

THOMAS HUMPHREYS,
ATTORNEY-AT-LAW,
SALISBURY, MD.

Practice in the Courts of Somerset, Worcester and Wicomico Counties.

☞ Prompt attention given to the collection of claims. June, 15-tf

J. AUGUSTUS PARSONS,
ATTORNEY-AT-LAW,
SALISBURY, MD.

☞ Special attention given to the collection of claims. [Jan. 6, 1872-tf

PENINSULAR HOUSE,
MAIN STREET,—SALISBURY, MD,
J. TRACY, Proprietor.

EMUEL MALONE,
ATTORNEY-AT-LAW,
SALISBURY, MD.

Will attend strictly to all legal business entrusted to him, and to the sale of Real Estate.

HUSTON HUMPHREYS,
ATTORNEY-AT-LAW,
SALISBURY, MD.

Will attend strictly to all business entrusted to his care. Office over the store of A. G. Toadvine & Co., Main Street.

THOS H. KOONS,
(Formerly with G. W. B. Bartlett).
WITH
James W. Curley.
IMPORTER OF
Hardware, Cutlery, &c.,
No. 17 North Howard St.,
Baltimore, Md

Nov. 30, 72-1y.

NOTICE!!!

I hereby forewarn all persons from hunting on any of my enclosed premises with dog or gun, or in any way committing any depredations whatever on or about my premises. Every known offence will be dealt with according to the strictest letter of the law, made and provided in such cases.

I. H. A. DULANY.
sept 28—3m Forktown, Md.

ROBBINS, CLARK & BIDDLE,

Jeweler & Silversmiths

1124 Chesnut St.

PHILADELPHIA.

Invite the attention of the public to the large and varied assortment of

WATCHES, JEWELRY, SILVER WARE. FANCY GOODS, CLOCKS and BRONZES which they are offering at reasonable prices.

oct. 19-3m

FLAGS! FLAGS!

HORSTMANN BROS. & CO.,
FIFTH AND CHERRY STS.,
PHILADELPHIA.

SILK, BUNTING AND MUSLIN

FLAGS.

BANNERS MADE TO ORDER.

CAMPAIGN GOODS.

Caps, Capes, Torches and Leggings.

Mail orders solicited.

HORSTMANN BROS & CO.,
FIFTH AND CHERRY STS.,
PHILADELPHIA.

oct 12 tf

PROSPECTUS FOR 1873.—SIXTH YEAR.

THE ALDINE,

An illustrated Monthly Journal, universally admitted to the handsomest Periodical in the World.

A Representative and Champion of American Taste,

Not for Sale in Book or News Stores.

THE ALDINE, while issued with all the regularity, has none of the temporary or timely interest characteristic of ordinary periodicals. It is an elegant miscellany of pure, light, and graceful literature; and a collection of pictures, the rarest specimens of artistic skill, in black and white. Although each succeeding number affords a fresh pleasure to its friends, the real value and beauty of THE ALDINE will be most appreciated after it has been bound up at the close of the year. While other publications may claim superior cheapness, as compared with rivals of a similar class, THE ALDINE is a unique and original conception—alone and unapproached—absolutely without competition in price or character. The possessor of a complete volume cannot duplicate the quantity of fine paper and engravings in any other shape or number of volumes for ten times its cost; and then, there are the chromos besides!

ART DEPARTMENT.

Notwithstanding the increase in the price of subscription last Fall, when THE ALDINE assumed its present noble proportions and representative character, the edition was more than doubled during the past year; proving that the American public appreciate, and will support, sincere effort in the cause of Art. The publishers, anxious to *justify the ready confidence thus demonstrated*, have exerted themselves to the utmost to develop and improve the work; and the plans for the coming year, as unfolded by the monthly issues, will astonish and delight even the most sanguine friends of THE ALDINE.

The publishers are authorized to announce designs from many of the most eminent artists of America.

In addition, THE ALDINE will reproduce examples of the best foreign masters, selected with a view to the highest artistic success, and greatest general interest; avoiding such as have become familiar, through photographs or copies of any kind.

The quarterly tinted plates, for 1873 will reproduce four of John S. Davis' inimitable child-sketches appropriate to the four seasons. These plates, appearing in the issues for January, April, July, and October, would be alone worth the price of a year's subscription.

The popular feature of a copiously illustrated "Christmas" number will be continued.

To possess such a valuable epitome of the art world at a cost so trifling, will command the subscriptions of thousands in every section of the country; but as the usefulness and attractions of THE ALDINE can be enhanced, in proportion to the numerical increase of its supporters, the publishers propose to make "assurance double sure," by the following unparalleled offer of

PREMIUM CHROMOS FOR 1873.

Every subscriber to THE ALDINE, who pays in advance for the year 1873, will receive, without additional charge, a pair of beautiful oil chromos, after J. J. Hill, the eminent English painter. The pictures, entitled "The Village Belle," and "Crossing the Moor," are 14 x 20 inches—are printed from 20 different plates, requiring 25 impressions and tints to perfect each picture. The same chromos are sold for $10 per pair, in the art stores. As it is the determination of its conductors to keep THE ALDINE out of the reach of competition in every department, the chromos will be fond correspondingly ahead of any that can be offered by other periodicals. Every subscriber will receive a certificate, over the signature of the publishers, guaranteeing that the chromos delivered shall be equal to the samples furnished the agent, or the money will be refunded. The distribution of pictures of this grade, free to the subscribers to a five dollar periodical, will mark an epoch in the history of Art; and, considering the unprecedented cheapness of the price for THE ALDINE itself, the marvel falls little short of a miracle, even to those best acquainted with the achievements of inventive genius and improved mechanical appliances. (For illustrations of these chromos, see November issue of THE ALDINE.)

THE LITERARY DEPARTMENT

will continue under the care of MR. RICHARD HENRY STODDARD, assisted by the best writers and poets of the day, who will strive to have the literature of THE ALDINE always in keeping with its artistic attractions.

TERMS.

$5 per annum, in advance, with Oil Chromos free.

THE ALDINE will, hereafter, be obtainable only by subscription. There will be no reduced club rate; cash for subscriptions must be sent to the publishers direct, or handed to the local agent, without responsibility to the publishers except in cases where the certificate is given, bearing the *fac-simile* signature of James Sutton & Co.

AGENTS WANTED.

Any person, wishing to act permanently as a as a local agent, will receive full and prompt information by applying to

JAMES SUTTON & CO., Publishers.
58 MAIDEN LANE, NEW YORK.

oct. 26-tf.

L. JAMES CATH-ELL, J. J. MORRIS.

CATH-ELL & MORRIS,

(LATE OF SALISBURY, MD.,)

Commission Merchants

FOR THE SALE OF

LUMBER & GRAIN,

Head of Union Dock, Baltimore,

Respectfully Refer by Permission to

CEN'L H. HUMPHREYS, SMITH & WILLIAMS, L. E. JACKSON & Co., HUMPHREYS & TILGHMAN, Consignments from our friends are earnestly solicited. March 9, 187 1y.

} Manufacturers and Wholesale Dealers in Lumber & Grain, Salisbury, Md.

290 Dollars For 1st class Pianos—sent on trial—on agents. Address U.S Piano Co, 624 Broad-way, New York. [4w

DR. E. W. HUMPHERYS.

PRACTICING PHYSICIAN,

SALISBURY, MD.

Office: Over Rider & Williams' Store, cor. Main and Division Sts.

August 17-72.

Local Advertiser.

Saturday, March 15, 1873.

THE Wilmington M. E. Conference will meet in Salisbury next year.

TURN TABLE.— At the present time workmen are constructing a turn table just back of Pea Hill, this town, for the use of the Wicomico & Pocomoke R. R.

ACCIDENT.—A few days since Samuel Hearn, the son of John W. Hearn in this county, while cutting wood had his foot nearly severed by the glancing of his ax accidentally hit against a tree in decending.

RIVER SURVEY.—Mr. Papp of the U. S. coast survey, arrived here this week and commenced the work of surveying the river preparatory to marking off the channel to be cut this Spring. The old mud machine will begin work in about four weeks.

FARMING OPERATIONS.—Farmers have very generally commenced their spring, work, and the work of sawing oats has been making rapid progress during the recent good weather. Truckers are busily engaged in their strawberry fields and in preparing ground for the reception of peas, potatoes &c.

REV. N. M. BROWNE of the M. E. Church, is making arrangements with Hon. I. S. Deihl late U. S. Consul to Java and Commissioner to Asia and one of the most celebrated lecturers of the country, to have him deliver two of his lectures in this place. We learn that he will probably secure him for two nights about the last of the month.

ANOTHER SHOW.—On Thursdry, Friday and Saturday evenings next, the great Sargeant & Co's Combination Entertainment will exhibit in the Court Room, this town. One hundred valuable presents will be given away every night—the leading present will be a gold or silver watch or a $20. greenback. Admission 25 cents. The entertainment will consist of magic, music and fun. Everybody should go.

SCENE IN A WICOMICO SCHOOL.—The following in said to have occurred in one of our shools the other day:

Teacher—"Now, John, spell that word."

John—"g-l-a-ss—"

Teacher—"Well, what does that spell."

John—"I dunno."

Teacher—"What does your mother put in the window?"

John—"Oh, yes! I know now— daddy's old breeches!"

FAST WORK.—Mr. A. J. Benjamin, agent for the E. S. R. R. and Western Union Telegraph Company at this town, sent one day this week a message to a city journal containing nearly 800 words in 25 minutes. The matter was telegraphed with perfect accuracy, and the time in which the work was accomplished demonstrate the fact that Mr. Benjamin is not only an accurate operator but also a remarkably fast one.

PERSONAL.—Harry J. Ford, esqr., of the Baltimore *American*, was in Salisbury on Monday and Tuesday of this week hunting up facts in relation to the Shockly murder. Mr. Ford, though young, seems to be a live newspaper man, and is full of that energy and enterprise which make the *American* one of the most newsy papers in the country.

J. W. F. Cooper, esqr, of the *Delaware Intelligencer* published at Smyrna, was in town this week.

Mr. Edwin R. Savage of Monona, Iowa, who has been visiting his friends at this place, left Salisbury on Monday last for his home in the West.

WORK ON THE STREETS.—Thos. H. Williams, esq., has relaid the pavement in front of the store occupied by Mr. John Brohawn. The pavement has been raised several inches next to Mr. James Cannon's house and that steep decent, which in wintry weather, has caused so many good christians to be brought low, is now reduced to a gentle slope adown which one may walk without fear of life or limb.

Our energetic Bailiff is also putting in his biggest licks on the streets. The work of shelling Church street goes bravely on and soon we will have a magnificent Boulevard(?) from the depot to Divison street. Bravo!

The Bailiff has also succeeded in filling up that hole, on the east side of the iron bridge, commonly known to our citizens as "Lake Contrariness," and this nuisance has been abolished untill the next heavy rain sweeps away the sand thrown therein.

The Shockley Murder.

Facts in the Tragedy.

The Shockly murder has been so thoroughly ventilated during the past week and the people are so familiar with all the particulars relating thereto that it is scarcely necessary to say anything about the affair in these columns, therefore we will merly give an outline of the event for the benefit of those who, perchance, may not have heard all the particulars.

George W. Hall loved Mary Amelia Shockly—his love was not returned—therefore, despairing of ever obtaining favor in her eyes, he determined to kill her. Accordingly he sought to accomplish this foul purpose a day or two previous to the memorable Friday; but the presence of Miss Shockly's brother Elijah, a lad of 16 years, prevented the commission of the deed. On Friday, the 8th instant he met Miss Shockley as she was returning from School about 5 o'clock in the afternoon, and asked her why she had not answered his letter—she replied she could'nt. He then said he intended to shoot her. She told him he could'nt frighten her. He then asked the children, four in member who accompanied Miss Shockley, if Elijah was at school.

Upon receiving a negative answer he deliberately raised his gun and fired at Miss Shockley. The load entering just under the left shoulder blade and producing death in a few minutes. The murderer fled into the woods as soon as he fired the gun. The body of the murdered girl was conveyed to the residence of her father, Mr. James H. Shockley, and a jury of inquest summoned, which soon rendered a verdict of death at the hands of George W. Hall. Parties scoured the county all Friday night Saturday and Sunday in search of Hall, but, of course, did not find him. On Sunday at 10 o'clock the remains of Miss Shockley were interred in the family cemetery. The funeral was very largely attended. On Sunday evening information reached Salisbury that a man answering Hall's description had thrown himself under the cars near Kingston station, and had been horribly mangled. On Monday the remains of this man were brought to Salisbury and identified by his father and several other parties as being the body of George W. Hall. His father conveyed the remains to his farm and buried them Monday afternoon. Thus ends the most horrible tragedy ever enacted in our county.

A NEW AND USEFUL INVENTION.—Our enterprising fellow townsman Wm. M. Thoroughgood has invented and is now using two very simple and complete instruments. The first cuts chain bolt iron into pieces long enough for links about as fast as you can count them. The other machine at two strokes bends the pieces, cut by the first machine, into links. These links are welded together by a workman with great rapidity. This improved labor saving process has enabled Mr. Thoroughgood to reduce the prices of work about 20 per cent.

Conference Appointments.

The Wilmington Conference closed its session on the 10th instant at 10 P. M. The following are the appointments:

WILMINGTON DISTRICT.

T. J. THOMPSON, P. E.

Asbury,	Enoch Stubbs
St. Paul's,	J. B. Merritt
Union,	Chas Hill
Scott,	T. L. Thompkinson
Grace,	L. C. Matlack, I. N. Foreman
Brandywine,	T. C. Hunter
Mt. Salem,	J. France
Newport,	J. D. Rigg
Chester Circuit,	H. Sanderson
Mt. Pleasant and Claymont,	H. H. Bolline
New Castle,	H. Colclazer
Red Lion and Glasgow,	J. E. Kidney
Christiana,	J. Allen
St. George's and Port Penn,	A. J. Crozier
Delaware city,	D. R. Thomas
Bethel and Summit,	C. F. Shepperd
Chesapeake and Manor,	G. R. Bristor
Newark,	J. A. Brindle
Cherry Hill,	J. W. Weston
Elkton,	E. Miller
North East,	J. D. Carlin
Elk Neck,	L. W. Layfield
Port Deposite,	T. E. Martindale
Rising Sun,	J. Cook
Zion,	J. B. Mann
Chadstown,	J. D. Kempt

J. B. Quigg, Agent for Wilmington Conference Academy, member of St. Paul's Quar. Conf.

A. T. Scott, Prof. Drawing and Painting in Wesleyan Female College, member of Asbury Quar. Conf.

EASTON DISTRICT.

JOHN HOUGH, P. E.

Smyrna,	G. A. Phebus
" circuit	W. B. Gregg
Appoquinnimink,	C. W. Prettyman
Middletown,	Vaughn Smith
Odessa,	J. E. Bryan
Cecilton and St. Pauls,	B. F. Price
Galena,	E. P. Aldred
Millington,	J. W. Hammersly
Still Pond,	J. H. Caldwell
Chestertown,	A. W. Milby
Kent,	F. M. Chatham, E. H. Nelson
Church Hill,	R. H. Adams
Sudlersville,	E. Davis, N. McQuay
Centreville,	J. O. Sypherd
Queenstown,	T. H. Harding
Kent Island,	W. R. McFarlane
Easton,	E. B. Newnam
Talbot,	W. B. Walton, D. W. C. McIntire
Trappe,	E. H. Hynson
Hillsborough,	T. B. Killiam, R. Roe
Greensborough,	T. S. Williams, one to be sup
Denton,	S. T. Gardner, one to be sup
Marydel,	V. Gray

DOVER DISTRICT.

W. KENNEY, P. E.

Dover,	G. D. Watson
Camden,	E. G. Irwin, one to be sup
Leipsic & Raymond,	J. A. B. Willson
Wyoming,	G. S. Conaway
Felton,	James M. Williams
Felton circuit,	To be sup
Frederica,	Wm. P. Davis
Barrett's & Milford Neck,	I. G. Foshocht
Milford,	D. C. Ridgway
Harrington,	J. L. Houston, E. H. Miller
Bridgeville,	Jas. Carroll, F. McSorley
Lincoln,	J. E. Smith
Ellendale,	J. Conner
Georgetown,	A. D. Davis
Milton,	E. E. White
Lewes,	Wm. M. Warner
Millsborough,	I. Jewell, W. M. Green
Seaford,	Wm Urie
Federalsburg,	J. T. Van Burkalow, J. W. Poole
Galestown,	W. T. Tull
Dorchester,	T. H. Haynes, S. Baker
Cambridge,	T. J. Williams
Beckwith & Snedden's,	W. W. Rodman
Church Creek,	To be sup
Lakeville,	W. J. Duhadway, one to be sup
Ayr's,	To be sup
Rehoboth,	R. W. Todd, member of Milford Quarterly Conference.

SALISBURY DISTRICT.

J. L. TAFT, P. E.

Laurel,	W. E. England
Bowlesville,	A. A. Fisher
Bethesda,	J. Hubbard sup
Dover,	Jos. Dare
Sharptown,	G. W. Wilson
Quantico,	A. Stengle
Salisbury,	N. M. Browne
Forktown,	W. L. S. Murray
Princess Anne,	J. Shilling, G. A. Campbell
Fairmount,	C. M. Pegg
Annamessex,	P. H. Rawlins, E. J. Avery
Fruitland,	Wm. H. Hutchin
Newtown,	J. W. Pierson, one to be sup
Accomac & Northampton,	W. F. Talbott
Chincoteague,	To be sup
Snow Hill,	W. W. O'Neill, T. R. Creamer
Berlin,	G. W. Burke
Pranktord,	T. O. Ayres
Roxanna,	J. A. Arters
Gumborough,	R. C. Jones
Parsonsburg,	To be sup

W. Merrill, Principal of Fairmount Academy, member of Fairmount Quarterly Conference.

J. F. Clymer, transferred to Troy Conference.

Henry S. Thompson, transferred to Providence Conference.

W. Potter, transferred to Western New York Conference.

Jacob Todd, transferred to Philadelphia Conference.

Local Gleanings.

"Fruitland" seems to be gaining the support of the citizens of Forktown and vicinity.

Rock and herring are plentiful in the Salisbury market.

The Base Ball fever still rages with unabated vigor in Salisbury.

Boreas let up long enough this week to let gentle Spring waft us a few balmy whiffs from the South.

The penalty of using a postage stamp the second time is fifty dollars.

He who reads no newspapers of any kind is only spared of heaven that he may sit on a jury.

Recent events have demonstrated that there is danger in not answering letters written by enamoured youths.

Fifty new subscribers to the ADVERTISER in the past week. That's right friends, send in your names.

Immense quantities of lumber on our wharves.

It is to be hoped many citizens will emulate the commendable example of Messrs. Thomas H. Williams and James Cannon, and improve their sidewalks.

"Sweet are the uses of adversity" We know several editors who have a superabundance of sweetness to spare.

The County Commissioners were in session on Tuesday and Wedesday.

The Orphans Court met on Tuesday.

Our devil has got the Hypothetically-pothenuse.

CORRESPONDENCE.

FORKTOWN, March 12, 1873.

Messrs Editors:

I was much gratified last week upon seeing the name of L. Malone, esqr., at the head of your columns as associate editor and proprietor. The position, in my judgment, is well suited to our friend, who is energetic and well qualified to gather spicy locals. Allow me to congratulate Mr. Malone and wish him much success in his new and useful field of labor. Mr. Malone is well known here and greatly beliked, and I feel safe in saying that our people will now patronize the paper more extensively than ever before.

The late awful tragedy that occurred near Massanga has filled the minds of our citizens with a sad gloom, and deep sympathy is felt for the bereaved parents,

Arthur McGrath of Shad Point, after a lingering illness, departed this life last week.

The recent good weather, giving us the premonitory symptoms of Spring, has rendered our people more cheerful, and gardeners are driving ahead with their work.

The petition here in favor of "Fruitland" has forty signers. Success to "Fruitland."

CHASE.

SOMERSET COUNTY.

Lazarus Maddux, a workman in a mill near Westover, had his hand cut off by a saw the other day.

They are sowing oats and planting peas in this county.

The Somerset Court will convene the first monday in April.

Beef has advanced three cents in the pound at Crisfield.

WORCESTER COUNTY.

They have a lads debating society in Newtown.

The congregation of the Snow Hill Presbyterian Church contemplate the purchase of a $400. organ.

The Commissioners of Snow Hill are trying to make good streets by putting oyster shells on them.

Charles Babbitt, a citizen of Virginia, was arrested last week for catching oysters in the Synepuxent bay in violation of the Maryland oyster law. Babbit proved he was engaged by a citizen of Maryland to work by the day, and on this evidence Squire Nock of Snow Hill, discharged him from custody.

Sheriff Hargis accompanied by a posse comita tus visited Bishopville last week for the purpose of arresting certain Delawareans who had been violating the oyster law. The offenders were non est, however, and the expedition returned to Snow Hill without having arrested the parties.

Mrs. Julia A. Hudson relict of the late George Hudson, died very suddenly a few nights since. Heart disease is said to have caused her death.

CAROLINE COUNTY.

Mysterious footprints have been seen around a brandy distillery in the 4th district. They do not correspond to the feet of any known animal, man are beast, and, of course, the only logical conclusion which the folks therr can come to is that they are made by the devil. If it so be that his satanic magesty is walking around that still it ought not surprise any one, for apple juice is calculated to raise the devil about as easily as anything under heaven.

John Embert of Greensborough put a decayed herring under the nose of Mr. Finly also of Greensborough. Mr. Finly's nasal organ not relishing its savor, that gentleman seized a hatchet and went to work on Mr. Embert's body after the manner of the ancient Mohawks. The doctor thinks Embert will be around again in the course of a couple of *months*.

Local Varieties.

TO FARMERS.—The undersigned has constantly on hand a large and splendid assortment of farming and garden implements, such as hoes, rakes, shovels, forks &c., which he is selling very low for cash. Persons desiring such articles will do well to call early and examine stock.

Trade suppied at reduced prices.

H. S BREWINGTON.
Salisbury, Md.

March 15-2w.

THE VENTILATION THEORY OF SHIPPING FRUIT KNOCKED INTO A COCKED HAT.—The attention of fruit growers is called to the "Wicomico Falls Fruit Crate and Basket," for which superiority is claimed over all others now in use.

This crate is constructed on the plan of the well known so called "American Crate," acknowledged to be the strongest and most durable, with the additional advantage of an upright strip or guard nailed to side slats in corners inside, thus effectually preventing loss of trays while empty crates are being returned from city markets.

The basket is constructed on an entirely new plan. It is made of light material, square shaped with flam sides, closed flush on all sides, strong and durable in every particular. On each layer of baskets the tray (which is made flush instead of being slatted as ordinary trays,) rests, forming a complete cover, which, together with the close basket, completely protects the fruit from exposure to dust, grit, sand and *unnecessary exposure to air.*

The proprietors assure us that all fruit growers, without an exception, who have examined this crate and basket, recommend it to be the most complete arrangement they have ever seen. It is undoubtedly the best thing in the market. For prices &c. call on or address

H. HUMPHREYS & SON,
Salisbury, Md.

March 8 tf.

RELIGIOUS NOTICES.

3rd Sunday in Lent March 16, 1873.

St. Peters Church, Salisbury

Sunday School.....9 A. M.
Morning Service.....10½
Evening Service.....7 P. M.

St. Mary's Church, Tyaskin

Evening Service.....3 P. M.

Wicomico Presbyterian Church, Salisbury, Rev. J. Garland Hanmer, Pastor. Sunday School at 9 A. M. Service every Sunday at 10.30 A. M., and 7 P. M.

M. E. Church, Salisbury, Rev. N. M. Brown, Pastor. Preaching every Sunday at 10.30 A. M. and 7 P. M. Sunday School at 2 P. M.

Trinity M. E. Church, South, Salisbury, Rev. P. F. August Pastor. Preaching every Sunday at 10.30 A. M., and 7 P. M. Sunday School at 2 P. M.

M. P. Church, Salisbury, Rev. J. L. Mills, Pastor. Sunday School at 9 A. M. Preaching every Sunday at 10.30 A. M., and 7.30 P. M.

THE LEFFEL'S UNRIVALLED AMERICAN DOUBLE TURBINE WATER WHEEL
Mill Gearing, Shafting & Pulleys
STEAM ENGINES & BOILERS
POOLE & HUNT, BALTIMORE, Md.
Send for a Circular.

MALTBY HOUSE.
BALTIMORE, MD.
C. R. HOGAN *Proprietor.*
REDUCTION OF FARE.

IN consideration of the general decline in cost of all necessaries appertaining to Hotel Keeping, the price of Board will be Reducedon and after January 1st, 1870, to

$2.50 Per Day,

being determined that nothing will be left done in the future to make the "Maltby" what it has been in the past—second to none in theeity. [Jan 25-y

Notice!!

I hereby forewarn and caution all persons from harboring my apprentice boy Rufus Green; as I am determined to enforce the law on all those whom I find haboring him.

WM. J. LANGRELL.

Feb 8th 1873-3t.

WEDDING
RINGS,
WARRANTED 18-KARAT
SOLID GOLD.
GOLDAND SILVER
HUNTING CASE WATCHES,
FINE GOLD AND PLATED
JEWELRY.

All at greatly reduced prices, and quality warranted as represented. Call and examine before purchasing elsewhere.

Lingg & Bro..
304 South SECOND STREET,
(Three doors above Spruce Street,)
PHILADELPHIA.

oct 12tf

The Great Democratic Journal.

THE NEW YORK

WEEKLY NEWS.

BENJ. WOOD,
EDITOR AND PROPRIETOR.

A MAMMOTH EIGHT PAGE SHEET, FIFTY-SIX COLUMNS OF READING MATTER,

Contains all the news, foreign, domestic, political and general, with full and reliable market reports. Each number also contains several short stories, and a great variety of literary, agricultural and scientific matter, etc., etc., constituting it is confidently asserted, the most complete weekly newspaper in this country.

TERMS $2. A YEAR.

INDUCEMENTS TO CLUBS:

Five copies, one year $9 00
Ten copies, one year, and an extra copy to the sender..... $15 00
Twenty copies one year, and an extra copy to sender..... $25 00
Fifty copies one year, and an extra copy to sender..... $35 00

Parties sending clubs as above, may retain 20 per cent. of the money received by them, as commission.

Persons desiring to act as agents supplied with specimen bundles. Specimen copies sent free to any address. All letters should be addressed to

NEW YORK WEEKLY NEWS,
BOX 3,793,
NEW YORK CITY POST OFF CE.

nov 16,—tf

"A REPOSITORY OF FASHION, PLEASURE, AND INSTRUCTION."

HARPER'S BAZAR.

Notices of the Press

The Bazar is edited with a contribution of trat and talent that we seldom find in any journal; and the journal itself is the organ of the great world of fashion.—Boston Traveller.

The Bazar commends itself to every member of the household—to the children by droll and pretty pictures, to the young ladies by its fashion-plates in endless variety, to the provident matron by its patterns for the children's clothes, to paterfamilias by its tasteful designs. But the reading-matter of the Bazar is uniformly of great excellence. The paper has acquired a wide popularity for the fireside enjoyment it affords.—N. Y. Evening Post.

SUBSCRIPTIONS.—1873.

Terms:

HARPER'S BAZAR, one year..... $4 00
An Extra Copy of either the Magazine, Weekly, or Bazar will be supplied gratis for every Club of Five Subscribers at $4 00 each, in one remittance; or, six Copies for $20 00, without extra copy.

Subscriptions to Harper's Magazine, Weekly, and Bazar, to one address for one year, $10 00; or, two of Harper's Periodicals, to one address for one year $7 00.

Back Numbers can be supplied at any time.

The five volumes of Harper's Bazar, for the years 1868, '69, '70, '71, '72, elegantly bound in green morocco cloth, will be sent by express, freight prepaid, for $7 00 each.

The postage on Harper's Bazar is 20 cents a year, which must be paid at the subscriber's post-office.

Address HARPER & BROTHERS, New York.
Nov. 16-tf.

ROBERT FREEMAN & Co.,
WHOLESALE AND RETAIL
Manufacturers and Dealers in
FINE WALNUT, ROSEWOOD AND MAHOGONY
FURNITURE AND MATRESSES,
NO. 45 North Second Street,
PHILADELPHIA.

Cottage Furniture, Extension Tables, Office Furniture &c. oct 12tf

R. R. R.
Radway's Ready Relief
CURES THE WORST PAINS
In from One to Twenty Minutes.
NOT ONE HOUR
after reading this advertisement need any one
SUFFER WITH PAIN.
Radway's Ready Relief is a cure for
EVERY PAIN,
It was the first and is
The Only Pain Remedy
that instantly stops the most excruciating pains, allays Inflamations, and cures Congestions, whether of the Lungs, stomach, Bowels, or other glands or organs, by one application.
IN FROM ONE TO TWENTY MINUTES
no matter how violent or excruciating the pain the Rheumatic, Bed-ridden, Infirm, Crippled, Nervous, Neuralgic, or prostrated with disease may suffer,
Radway's Ready Relief
WILL AFFORD INSTANT EASE.
Inflamation of the kidneys, Inflamation Bladderof the
Inflamation of the Bowels Congestion of the Lungs
Sore Throat, Difficult Breathing, Palpitation of the Heart
Hysterics, Croup, Dyptheria. Catarrh, Influenz
Headache, Toothache, Neuralgia, Rheumatis
Cold, Chills, Ague Chills.
The application of the READY RELIEF to the part or parts where the pain or difficulty exists will afford ease and comfort.
Twenty drops in half a tumbler of water will in a few moments cure Cramps, Spasms, Sour Stomach, Heartburn, Sick Headache, Diarrhea, Dysentery, Colic, wind in the Bowels and all internal Pains.
Travelers should always carry a bottle of RADWAY'S READY RELIEF with them. A few drops in water will prevent sickness or pain from change of water. It is better than French Brandy or Bitters as a stimulant.
FEVER AND AGUE.
Fever and Ague cured for fifty cents. There is not a remedial agent in the world that will cure Fever and Ague, and all other Malarious, Bilious, Scarlet, Typhoid, Yellow, and other Fevers (aided by Radway's Pills) so quick as Radway's Ready Relief. Fifty cents per bottle.
Health! Beauty!!
Strong and Pure Rich Blood—Increase of Flesh and
Weight—Clear Skin and Beautiful Complexion Secured to all.
Dr. Radway's
Sarsaparillian Resolvent
Has made the most astonishing cures so quick, so rapid are the changes the body undergoes, under the influence of this truly Wonderful Medicine, that
EVERY DAY AN INCREASE IN FLESH AND WEIGHT IS SEEN AND FELT.
THE BLOOD PURIFIED
[illegible] on its way to Man [illegible] pretty. On the [illegible] in but some now [illegible] count materials [illegible] throat as I [illegible] Changing Blood [illegible] ng to laugh. [illegible] South, Tumors [illegible] parts of the system, Sore Eyes, Scrofula, Scrofulous Sores, Skin Diseases, Ring Worm, Salt Rheum, Erysipelas, Acne, Blotches, Spots, Worms in the flesh, Tumors, Cancers in the Womb, and all weakening and painful discharges, Night Sweats, Loss of Sperm and all wastes of the life principle, are within the curative range of this wonder of Modern chemistry, and a few days' use will prove to any person using it for either of these forms of disease its potent power to cure them.
If the patient, daily becoming reduced by the waste and decomposition that is continually progressing, succeeds in arresting these waste, and repairs the same with new material made from healthy bloods—and this the Sarsaparillian will and does secure—a cure is certain; for when once this remedy commences its work of purification, and succeeds in diminishing the loss of wastes, its repairs will be rapid, and every day the patient will feel himself growing better and stronger, the food digesting better, appetite improving, and flesh and weight increasing.
Not only does the Sarsaparillian Resolvent excel all known remedial agents in the cure of Chronic, Scrofulous, Constitutional, and Skin diseases; but it is the only positive cure for
KIDNEY & BLADDER COMPLAINTS,
Urinary and Womb diseases, Gravel, Diabetes, Dropsy, Stopping of Water, Incontinence of Urine, Bright's Disease Albuminuria, and in all cases where there are brick dust deposits, or the water is thick, cloudy, mixed with substances like the white of an egg, or threads like white silk, or there is a morbid, dark, billious appearance, and white bone-dust, deposits, and when there is a pricking, burning sensation when passing water, and pain in the Small of the Back and Loins.
DR. RADWAY'S
Perfect Purgative Pills,
perfectly tasteless, elegantly coated with sweet gum, purge, regulate, purify cleanse and strengthen Radway's Pills, for the cure of all disorders of the Stomach, Liver, Bowels, Kidneys, Bladder, Nervous diseases, Head, Constipation, Costiveness, Indigestion, Dyspepsia, Biliousness, Billious Fever, Inflamation of the Bowels, Piles, and all Derangements of the Internal Viscera. Warranted to effect a positive cure, purely vegetable, containing no mercury minerals, or deleterious drugs.
☞ Observe the following symptoms resulting from Disorders of the Digestive Organs:
Constipation, Inward Piles, Fullness of the Blood in the head, Acidity of the Stomach, Nausea, Heartburn, Disgust for Food, Fullness or Weight in the Stomach, Sour Eructations, Swimming of the Head, Hurried and difficult breathing.
A few doses of Radway's Pills will free the system of all the above named disorders. Price, 25 cents per box. Sold by Druggists.
Read "False and True." Send one letter-stamp to RADWAY & CO., No. 87 Maiden Lane, New York.—Information worth thousands will be sent you.
j24 71 1y

MORO PHILLIPS,
MANUFACTURING CHEMIST.
MANUFACTURER OF
ACIDS, AND OTHER CHEMICALS;
MORO PHILLIPS'
SUPER PHOSPHATE OF LIME
AND
PURE PHUINE.
FOR SALE AT
DEPOTS. { 110 South Del. Avenue Philada. 93 South St. Baltimore Md., and by Dealers in general.
Apl. 6, 7m.

Jas. E. Richardson,
SAIL MAKER,
Over the Store of S. B. Somers,
Crisfield, Md,

Will Cut, Make and repair sails, Manufacture Awnings, Tents, Jacken-bottoms, Flags, &c.
His extensive experience in Baltimore city, in cutting, fitting and making sails, is a guarantee of his ability to please, if any other were necessary other than the uniform satisfaction given in the large amount of work turned out by him at this place. Thankful for past patronage he hopes to, ansord, if possible, increased satisfaction in the future. Captains and owners of vessels, large or small, would do well to give him a trial
Highest prices paid for old sails, or taken in exchange for new ones. Oct. 26-tf.

Wilmington Daily Commercial, for 1873.

The attention of the readers of the *Advertiser* is called to the Wilmington Daily Commercial, the Largest, old-est, and best of all the Daily Journals published on the Delaware Peninsula. It is now in its seventh year and has an extended circulation, in Wilmington, throughout the Peninsula, and in South-Eastern Pennsylvania.

THE COMMERCIAL IS

1. Republican in politics; but it argues, and does not abuse. Its views are firmly, held, but courteously presented.

2. An enterprising Newspaper. It always has the news. If you desire to keep posted concerning events in the field over which it circulates, you must read the Commercial, regularly.

3. A valuable advertising medium. People of Intelligence, with money to spend, read it, and consult its columns.

TERMS:—By mail $6. per annum, 50 cents a month. Arrangements exist for its regular delivery in most of the larger towns in the Peninsula, accessible by railroad.

JENKINS & ATKINSON,
Fifth and Market Sts., Wilmington, Del.
Jan. 4th-tf.

Never known to Fail
THOMPSON'S
FEVER & AGUE POWDERS
FOR THE PERMANENT CURE OF
Chills & Fever, Dumb Ague or any form of Intermittent Fever.
THE GREATEST DISCOVERY OF THE AGE!

There are no diseases so debilitating in their effects upon the constitution as the above, and none more difficult to cure by the usual modes of practice. THOMPSON'S FEVER AND AGUE POWDERS will effect a cure in cases of the longest standing as well as prove a preventive in the forming stage of the disease. Being purely Vegetable, they act with certainty on the disease, totally eradicating it from the system, and prevent a return at any future period.
Why waste your money and health in trying every medicine you hear of, when THOMPSON'S FEVER AND AGUE POWDERS have never failed to cure the CHILLS in any case?
Reasons why they Only should be Used.
THEIR REPUTATION IS ESTABLISHED. Thousands of testimonials have been received, showing that these POWDERS have performed miracles in curing cases of long standing, many of them considered hopeless.
THERE IS NO RISK IN TAKING THEM. They contain nothing injurious, and, therefore, cause none of the lingering diseases so often the result of the many nostrums of the day. Physicians recommend them as superior to Quinine or any other known remedy, for they leave the system in a healthy state, and the patient beyond the probability of a relapse.
BEWARE OF COUNTERFEITS.—The genuine are put up in square tin boxes, with THOMPSON'S FEVER AND AGUE POWDERS stamped on the lid, and the signature of THOMPSON & CRAFORD on the wrapper. No other can possibly be genuine.

THOMPSON'S
RHEUMATIC
AND
HORSE LINIMENT,
The Great External Remedy for RHEUMATISM, NEURALGIA, SPRAINS, BRUISES, &c.
Equally Good for Man or Beast.

THIS LINIMENT has earned for itself a reputation [illegible] the history of External Applications [illegible] and will find immediate relief. [illegible] CERTAIN REMEDY for all CUTS & BURNS [illegible] SORES, such as FLESH WORMS, SCALDS, FELONS, OLD [illegible] SCRATCHES, [illegible] Cures [illegible] Sore Throat, Swellings, Stiff Joints, Sprains, Bruises, Rheumatism, Neuralgia, Chilblains, Frost Bites, Chapped Hands, Sore Nipples, Caked Breasts, Scalds, Burns, Piles, Fistula, Ringbone, Spavin, Thrush, and all Diseases which destroy the Hoofs or Bones of the Feet.
☞ FULL DIRECTIONS accompany each bottle.
The above are Prepared only by
Crawford & Fobes.
141 Market street, Philadelphia.
And sold by Storekeepers generally throughout the country.
Jan. 25 1873—1y.

A. G. TOADVINE & CO.
WHOLESALE AND RETAIL DEALERS IN
DRY GOODS, NOTIONS
Hardware, Queensware,
SADDLERY, GROCERIES, HATS,
Boots, Shoes, Ready-made Clothing,
FURNITURE, CARPETINGS, MATTINGS &C.
Jan 11-tf. SALISBURY, Md.

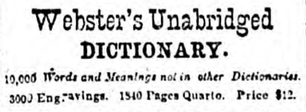

GET THE BEST.
Webster's Unabridged
DICTIONARY.
10,000 *Words and Meanings not in other Dictionaries.*
3000 Engravings. 1840 Pages Quarto. Price $12.

We commend it as a splendid specimen of learning, taste, and labor. [Montgomery Ledger.]
Every scholar, and especially every minister should have this work. [West. Presb. Louisville.]
Best book for every body that the press has produced in the present century. [Golden Era.]
Superior, incomparably, to all others, in its definitions. [B. W. McDonald, Pres. Cuisp Univ'y.]
The reputation of this work is not confined to America. [Richmond Whig.]
Every family in the United States should have this work. [Gallatin Rep.]
Repository of useful information; as such it stands without a rival. [Nashville Dispatch.]
MORE VALUABLE THAN TREASURY NOTES.—How that old cynic, Sam Johnson, would have revelled through Webster's massive new Unabridged? How he would have gloated over its magnificent letter-press and its illustrations, beautiful as new Treasury Notes, and *much more valuable* to the student. It is by far *the greatest literary work of the age.*—*Baltimore American.*

ALSO
WEBSTER'S NATIONAL PICTORIAL DICTIONARY.
1010 Pages Octavo. 600 Engravings. Price $5.
Published by G. & C. MERRIAM, Springfield Mass.
Sold by all Booksellers.
Jan 11-tf.

FURNITURE AND BEDDING.
WE HAVE OPENED
A NEW STORE,
NO. 262 South Second Street,
PHILADELPHIA,
With a superior assortment of
PARLOR AND CHAMBER FURNITURE,
OF NEW DESIGNS,
BOTH FINE AND LOW PRICED.
SUPERIOR FEATHERS & BEDDING.
WALTON, LIPPINCOTT & SCOTT.
oct. 12 tf.

W. F. A. WOODCOCK,
WITH
A. B. WARDEN,
IMPORTERS AND DEALERS IN
Watches, Diamonds, Jewelry.
SILVER AND PLATED WARE,
MILITARY GOODS AND REGALIA,
1029 *Chestnut Street,*
PHILADELPHIA.
☞ALL ORDERS WILL RECEIVE PROMPT ATTENTION.
Apl 27 1872-tf.

375 Dollars a Month—Expenses paid—Male or Female Agents—Horse and outfit furnished. Address, Sape Novelty Co., Saco, Me. m-20 6w.

A Advance
AGENTS WANTED FOR THE
GREAT INDUSTRIES
OF THE UNITED STATES.
1200 Pages and 500 Engravings, printed in English and german. Written by 20 eminent authors including John B Gough, Hon. Leon Case, Edward Everett, Rev. E Edwin Hall, Philip Ripley, Gen. Joseph Brisbana, Horace Greeley, F. B. Perkins, Life.
This work is a complete history of all branches of industry, processes of manufacture, etc., in all ages. It is a complete encyclopedia of arts and manufactures, and is the most entertaining and valuable work of information on subjects of general interest ever offered to the public. It is adapted to the wants of the Merchant, Manufacturer, Mechanic, Farmer, Student and Inventor, and sells both old and young of all classes. The book is sold by agents, who are making large sales in all parts of the country. It is offered at the low price of $3 50 and is the cheapest book ever sold by subscription. No family should be without a copy. We want Agents in every town in the United States and no Agent can fail to do well with this book. Our terms are liberal. We give our agents an exclusive right of territory. One of our agents in a healthy state, and the patient beyond the probability of a relapse.
BEWARE OF COUNTERFEITS.—The genuine are put up in square tin boxes, with THOMPSON'S FEVER AND AGUE POWDERS stamped on the lid, and the signature of THOMPSON & CRAFORD on the wrapper. No other can possibly be genuine.

Knots United,
Or, Ways and By-Ways in the Hdd of Life
AMERICAN DETECTIVES.
We want agents for this book. It discloses the mysteries of the Detective System. It is a record for the past 20 years of the most skillful detectives of this country, in which the crafts Bank Robbers, Thieves, Pickpockets, Lottery and Counterfeit Money Dealers, and swindlers of all classes, are exposed and brought to justice. Price $2.75. Send for circulars and terms to agents.

WE PUBLISH THE BEST
DICTIONARY OF THE BIBLE
In the English Language,
BY WM. SMITH, L. L. D.
It is written by 70 of the most distinguished divines in Europe and America, and is the same edition published in this country condensed by Dr. Smith's own hand. It is illustrated with over 1000 fine steel and wood engravings. It contains every name in the Bible of importance, and is a book needed by every Christian family. It is printed in double column, in one large octavo volume. Price $4.50.
We want agents for these works in all cities and towns in the country. We pay large commissions and give exclusive territory. For circulars and terms address the publishers. Sample copies of any of our books sent to any address on receipt of price.
J. B. BURR & HYDE, Hartford, Conn., Chicago, Ill., Cincinnati, O.
Oct. 12—1y.

JOHN OTTO. JOHN RUTZ.
OTTO & RUTZ,
MANUFACTURERS OF
SEGARS,
AND WHOLESALE DEALERS IN
Chewing & Smoking Tobacco
No. 2 West Front St.,
WILMINGTON, DELAWARE
June 29th, 1-y

JOHN B. DORSEY
FLOUR and COMMISSION
MERCHANT,
59 S. CALVERT St. and 59 CHEAPSIDE
BALTIMORE.
Reference:
Messrs Jas. Corner & Sons,
Chas. R. Coleman, Esq.,
Commission Merchants.
Cashier Nat. Mechanics Bk.
JAS. L. DORSEY, Flour Broker,
Feb. 1—6m.

Ratification Notice.

Ann M. Freeny vs. John D. Somers and others } In equity in the Orphans' Court for Wicomico County. December Term 1872.

ORDERED by the Subscriber Judge of the Orphans' Court for Wicomico County this seventh day of January 1873, that the report of Louis Morris Trustee to sell the real estate mentioned in the above entitled cause, and the sale by him reported, be and the same is hereby ratified and confirmed, unless cause to the contrary appear by exceptions filed before the first day of March 1873; provided a copy of this order be inserted in some newspaper, printed in Wicomico County once in each of three successive weeks before the first day of March 1873.
The report states the amount of sales to be $1200.
GEORGE L. H. WOOLFORD,
HUGH JACKSON,
JAMES LAWS.
Judges.
Test: WM. BIRCKHEAD, Register of Wills.
True Copy Test:
WM. BIRCKHEAD, Register of Wills.
Feb-8-3t.

Van Beil's $4 Whiskey.
$4 PER GALLON or $11 PER CASE of two large bottles.
This Whiskey is Pure Rye, four years old and very mellow.
Van Beil's "Yellow Seal" Sherry
$11 PER CASE of twelve large bottles.
This Wine we offer to our Friends,

SPECIAL NOTICE!

THE ADVERTISER is published every Saturday morning.

Subscription $1.00 per annum, in advance; if paid within six mxty days $1,50 will be charged.

ADVERTISING RATES:

One square—six lines or less, solid measurement—inserted one time for $1.00, each subsequent insertion.

[illegible] for advertisements due after first [illegible] learned to RNTING neatly and expeditio[illegible] have not in your c[illegible]

[illegible]y than I saw this morning[illegible]ONE & Rig[illegible]." "No, and pray what [illegible]s and is [illegible]ake like?"—"Why, the plan[illegible]as [illegible]nt and the flowers hung in [illegible]vs [illegible]lassels from the pendent branch[illegible]s, [illegible]r colors the richest crimson; in the [illegible]er a fold of deep purple," and so [illegible]h. Particular directions being de[illegible]ded and given, Mr. Lee posted off to [illegible] place where he at once perceived [illegible] the plant was new in this part of the [illegible]d. He saw and admired. Entering [illegible] house he said, "My good woman [illegible]s is a nice plant, I should like to buy [illegible]." "Ah, Sir, I could not sell it for no [illegible]ney, for it was brought me from the [illegible]st Indies by my husband, who has [illegible]r left again, and I must keep it for [illegible] sake." "But I must have it," "No, [illegible]?" "Here," emptying his pockets, [illegible]ere is gold, silver, copper" (his stock [illegible]a something more than eight guineas). [illegible]Well-a-day, but this is a power of money [illegible]re and sure!" 'Tis yours and the plant [illegible] mine; and my good dame you shall [illegible]ve one of the first young ones I rear, [illegible] keep for your husband's sake." A [illegible]ach was called, in which was safely de[illegible]osited our florist and his seemingly dear [illegible]urchase. His first work was to pull off [illegible]nd utterly destroy every vestige of blos[illegible]om and blossom-bud; it was divided in[illegible] cuttings which were forced into bark[illegible]beds and hot-beds were redivided and [illegible]ub-divided. Every effort was used to [illegible]nultiply the plant.—By the commence[illegible]ment of the next flowering season, Mr. [illegible]Lee was the delighted possessor of 300 [illegible]uchsia plants, all giving promise of blos[illegible]om. The two which opened first were [illegible]removed into his show-house. A lady [illegible]came:—"Why, Mr. Lee, my dear Mr. [illegible]Lee, where did you get this charming [illegible]flower? "Hem! 'tis a new thing, my [illegible]lady pretty is is not?" "Pretty! 'tis [illegible]lovely. Its price?" "A guinea, thank [illegible]your ladyship's boudoir. "My dear [illegible]Charlotte! where did you get that elegant [illegible]flower?" "O, 'tis a new thing; I saw it [illegible]at old Lee's; pretty is it not?" "Pretty! [illegible]'tis beautiful! Its price?" "A guinea; [illegible]there was another left," The visitor's [illegible]horses smoked off the suburb; a third [illegible]flowering plant stood on the spot whence [illegible]the first had been taken. The second [illegible]guinea was paid, and the second chosen [illegible]fuchsia adorned the drawing room of her [illegible]second ladyship; The scene was repeat[illegible]ed as new comers saw and were attracted [illegible]by the beauty of the plant. New char[illegible]iots flew to the gates of old Lee's nursery [illegible]ground. Two fuchsins, young, graceful [illegible]and bursting into healthful flower, were [illegible]constantly seen on the same spot in his [illegible]repository. He neglected not to gladden [illegible]the faithful sailor's wife by the promised [illegible]gift; but ere the flower season closed, 300 [illegible]golden guineas clinked in his purse, the [illegible]produce of the single shrub from the win[illegible]dow in Wapping; the reward of the taste [illegible]decision, skill and perseverance of old Mr. [illegible]Lee.

The Toad.

The progress of natural philosophy has destroyed half the beauty of the celebrated simile of Shakspeare:

"Sweet are the uses of adversity;
Which like the toad, ugly and venomous,
Wears yet a precious jewel in his head."

Though the toad is still reputed venomous, yet no one imagines it to have a jewel in its head. This was however, believed in Shakespeare's days. Mr. Steevens the commentator, tells us that it was the current opinion that in the head of an old toad was to be found a stone or pearl, to which great virtues are ascribed. Thomas Lupton in his "First Book of Notable Things," bears repeated testimony to the virtues of the "tode-stone, called "Crapaudina," and he instructs how to procure it! "You shall know whether the tode-stone be the right and perfect stone or not. Hold the stone before a tode, so that he may see it, and if it be a right and true stone, the tode will leap towards it; and make as though he would snatch it. He envieth so much that man should have that stone," which, of course is a mere fantastic invention.

The venomous nature of the toad is not sustained, though formerly it was believed It was claimed that King John of England was poisoned by a drink in which matter from a living toad had been infused. Boccacio wrote a novel, the tragic interest of which depends on the mortal venom of a toad. Two young lovers, Pasquino and Simona, were wandering in a garden, and happened to find a large cluster of sage plants. Pasquino plucks a leaf and begins to rub his teeth and gums with it observing that it was good to do so after eating. He continues his conversation, but in a few minutes a sudden change comes over his countenance, and he expires. Simona is immediately accused by a friend of the deceased of having poisoned him and taken before a magistrate.

This respectable functionary, desirous of investigating the matter thoroughly, proceeds with the parties to the spot where the body of Pasquino was lying, swelled up like a toad. Simona, in order to show the exact manner of her love's death, plucked another sage leaf and used it in the same manner, and dies suddenly on the spot. The magistrate, astonished at the catastrophe, observes that this sage was poisonous, ordered the plant to be rooted up, when the cause of the death of these unfortunate lovers was discovered. Under this plant, says the Italian writer, there was a wonderful large toad, by whose venomous breath the sage had become poisonous.

Boys on the Farm.

There is a volume of sound sense in the following, which we find floating about in our exchanges:

Bring up a boy on the farm until he is one and twenty, giving him a suitable education and privileges, and nine cases out of ten, he will like the business through life. At times he may desire to leave when he sees other boys riding on an express wagon, or standing in a grocery store waiting upon customers; but when he comes out of his guardianship, he will have the habits of nature's noblest employments so fixed that he will not desire to get off on a tangent of rash speculation, but will look out a discreet helpmate, and settle.

Then he will use his capital—whether of dollars given by a well-to-do-father, or of a good moral character, that he can use instead of dollars—to purchase a farm, and to go to work to make himself comfortable, raise up a family, pay for his farm, and with the help of his wife he will soon raise in the world and above his boyhood companions who fled from the farm and were lost to themselves, and 'to society in a whirlpool of excitement among a thousand and one jack o'lanterns of [illegible]

READ THIS.

SUBSCRIBE

FOR A

LIVE

Local Paper,

AT THE

Low Price of

ONE DOLLAR

PER ANNUM

IN ADVANCE.

☞ Send in your name, money and address at once.

GUANO.

Farmers save Labor.

Make the most of your land by using the

BEST MANURE.

Nesbit, the great chemical agriculturalist, says that one ton of Guano is equal to 23 tons of barn yard manure. We have on hand a small lot of

WEST INDIA

GUANO,

which we will sell on favorable terms.

ANALYSIS:

Moisture,	13 67
Salts of Ammonia,	30.
Organic Matter,	21.05
Phosphate of Lime,	23.08
Soda and Potash Salts,	10.20

OFFICE OF COMPANY:

48 S. Fourth St.

STOP

Taking so Much

MEDICINE!

Use Better Food

For Consumption, Dyspepsia, General Debility, and all Weakness of Children, take.

KEYSTONE MILL COMPANY'S

Prepared Wheat

AND

SUGAROFMILK.

Patented July 23, 1872.

A FARINACEOUS FOOD FOR INVALIDS AND INFANTS.

By the peculiar process in which this preparation is made, all the flesh forming constituents, Earthy and Saline elements of the grain are retained, with one of the starch, all of which, being converted into Dextrine. It contains all the Lime, Sulpher, Phosphorous, Iron, and Manganese for the animal juices, and Gum and Fecula for respiration and fatty tissues, with the proteine compounds (Gluten, Albumen, &c.) from which nerve and muscular tissues are formed.

SPLENDID PHYSIQUE,

RUDDY COMPLEXION and

MAGNIFICENT TEETH

of our ancestors, not to be found in this generation.

We manufacture two grades. No. 1, in yellow wrapper, ground coarse, to be eaten as cracked wheat, with cream. No. 2, white wrapper, is ground into flour for Puddings, Blanc Mange and Bread.

Directions with the packages.

PRICE FIFTY CENTS A POUND. Packed in a patented ornamental tin can. Sample boxes to physicians free.

48 S. Fourth St.,

PHILADELPHIA.

a 24-Oct 12-1y.

DR. CROOK'S COLUMN.

Dr. Crook's Wine of Tar.

10 YEARS
—OF A—
Public Test
Has proved
DR. CROOK'S
WINE
OF
TAR

To have more merit than any similar preparation offered the public.

DR. CROOK'S WINE OF TAR
Has proved itself in thousands of cases capable of curing all diseases of the THROAT AND LUNGS

DR. CROOK'S WINE OF TAR
Cures all Chronic Coughs, and Coughs and Colds, more effectually than any other remedy.

DR. CROOK'S WINE OF TAR
Has cured cases of Consumption pronounced incurable by physicians.

DR. CROOK'S WINE OF TAR
Has cured so many cases of Asthma and Brochitis that it has been pronounced a specific for these complaints

DR. CROOK'S WINE OF TAR
Removes pain in Breast, Side or Back. Cures Gravel and Kidney Diseases.

DR. CROOK'S WINE OF TAR
Should be taken for all diseases of the Urinary Organs.

DR. CROOK'S WINE OF TAR
Possesses Vegetable Ingredients which makes it the best Tonic in the market.

DR. CROOK'S WINE OF TAR
Cures Jaundice or any Liver Complaint.

DR. CROOK'S WINE OF TAR
Makes Delicate Females, who are never feeling well, Strong and Healthy.

DR. CROOK'S WINE OF TAR
Has restored many persons who have been unable.

DR. CROOK'S WINE OF TAR
Should be taken if your Stomach is out of order.

DR. CROOK'S WINE OF TAR
Should be taken if you feel weak or debilitated.

DR. CROOK'S WINE OF TAR
Rapidly restores exhausted Strength.

DR. CROOK'S WINE OF TAR
Restores the Appetite and Strengthens the Stomach.

DR. CROOK'S WINE OF TAR
Causes the food to digest, removing Dyspepsia and Indigestion.

DR. CROOK'S WINE OF TAR
Gives tone and energy to Debilitated Constitutions.

DR. CROOK'S WINE OF TAR
All recovering from any illness, will find this the best Tonic they can take.

DR. CROOK'S WINE OF TAR
Will prevent Malarious Fevers and braces up the System

DR. CROOK'S WINE OF TAR
Should be taken to strengthen and build up your system.

DR. CROOK'S WINE OF TAR
Should be kept in every house, and its life-giving Tonic properties tried by all.

Purify Your Blood.

DR. CROOK'S

POKE ROOT —OF— COMPOUND SYRUP

SUGAROFMILK.

[*Lactin*]

is a crystalized sugar, obtained from the whey of cows milk by evaporation. It is manufactured largely in Switzerland and the Bavarian Alps as an article of food and for medical purposes. It has been used considerably in England as a non-nitrogenous article of diet in Consumption and other Pulmonary diseases and with excellent effect in extreme irritability of the stomach [*see Wood & Tache's Dispensatory.*] retains all the qualities (that are rejected in the pure white Flour of the present day) which produced the.

Wherever Poke Root grows, it has a local reputation as a Blood Purifier, and for the cure of Rhumatism. With all this local reputation, and the praise of distinguished Physicians (Drs. Coe, Lee, King, Wilson M. Aunt, Griffits, Copland and others,) who have tested its medical powers; it has been neglected by the profession at large, as much through a want of a proper appreciation of its merits, as a knowledge of the proper way to prepare it for medical use. Dr. Oliver Crook, (a physician who devotes his entire time to the duties of his profession,) has full tested the active medical qualities of Poke Root during the last 25 years, and unhesitatingly pronounces it to have MORE MERIT—for diseases depending on a depraved condition of the blood,—than any other articles named in Materia Medica. Under his instructions our Chemist has combined the active medicinal qualities of Poke Root with the best Tonic Preparation of Iron, and we offer this preparation to the public under the above name.

DR. CROOK'S SYRUP OF POKE ROOT.
Cures Scrofula, Scrofulous Tumors, Scrofulous diseases of the eyes, or Scrofula in any form.

DR. CROOK'S SYRUP OF POKE ROOT.
Cures Rheumatism, Pains in Limbs, Bones, &c.

DR. CROOK'S SYRUP OF POKE ROOT.
Cures all diseases depending on a depraved condition of the Blood.

Scald Head, Old Sores, Boils, Ulcers, Any Diseases or Eruptions of the Skin, Long standing disorders of the Liver, Syphilis in any form, or any disease entailed by it, are speedily and effectually cured by

DR. CROOK'S SYRUP OF POKE ROOT.
Builds up Constitutions broken down by disease, or from Mercurial or Mineral Poisons.

Dr. Crook's Syrup of Poke Root

Oct 26 1-year.

CARPETS

AND

OIL CLOTHS.

LARGE STOCK. Prices all low as the lowest in the country, for goods of same quality and style.

REEVE L. KNIGHT & SON,
1222 CHESTNUT ST.,
(BELOW 13TH)
PHILADELPHIA.
oct 12 tf

JNO. FARIERA,

IMPORTER AND MANUFACTURER OF

LADIES' FANCY

FURS,

718 ARCH STREET,

Philadelphia, pa.

☞ A large assortment—Newest Styles—Lowest prices and all Furs guaranteed as represented.
oct 12 tf

"THE AMERICAN"

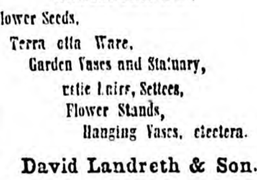

BUTTON HOLES.

ALL OTHER KINDS OF FAMILY SEWING ON

ONE MACHINE.

COMPLETE! COMPLETE!

THE AMERICA NSEWING CAHINE

Is the ONLY MACHINE that will work a BUTTON HOLE, and besides working Button Holes the SAME MACHINE will do ALL that any other machine will do. It makes the "LOCK STITCH" and BUTTON-HOLE STITCH," running EASILY, QUICKLY and QUIETLY.

THE AMERICAN SEWING MACHINE has been greatly improved within the last three years, and it now stands without a rival.

The best and only complete sewing machine in the World.

SOLD ON LIBERAL TERMS.

"THE AMERICAN,"

OFFICE AND SALESROOMS:

NO. 1318 CHESTNUT STREET,

PHILADELPHIA.

AGENTS WANTED.

oct 12 tf

LANDRETH'S IMPLEMENT AND SEED WAREHOUSE

NOS. 21 AND 23 SOUTH SIXTH STREET,
(Bet. Market and Chestnut Sts.)
Philadelphia.

The attention of the public is called to our extensive assortment of

Agricultural Implements,
Horticultural Tools.
arranted Garden Seeds,
Grass and Field Seeds,
Flower Seeds,
Terra otta Ware,
Garden Vases and Statuary,
rtic Leirs, Settees,
Flower Stands,
Hanging Vases, cleetera.

David Landreth & Son.

21 & 23 SOUTH SIXTH ST,,

PHILADELPHIA.

oct 12 tf

ATTENTION!!!

I hereby give notice to all whom it my concern that I have secured by deed from J. C. Tilton of Pittsburg, Pa., the patent right for the

"Woman's Friend,"
or
STEAM WASHER,

giving me the sole right to sell the same washer in the counties of Wicomico and Worcester, and I expect soon to have a supply on hand and ready for sale.

I. H. A. DULANY,
FORKTOWN, Md.

Jan. 4th 1873.—tf.

LEWIS LADOMUS & CO.
DIAMOND DEALERS & JEWELERS.
WATCHES, JEWELRY & SILVER WARE.
WATCHES and JEWELRY REPAIRED.
802 Chestnut St., Phila.

Have always on hand a large assortment of WATCHES, DIAMONDS, JEWELRY, and SILVERWARE.

Watches and Diamonds a specialty.

Ladies' Opera Chains and Bracelets.

PRICES VERY LOW.

Watches repaired and warranted.

o. 12-tf.

NOTICE TO CREDITORS.—This is to give notice that the undersigned hath obtained from the Orhan's Court of Wicomico County letters of Administration on the estate of.

MRS. NANCY SUMMERS,

late of said county dec'd. All persons having claims against the said dec'd., are hereby warned to exhibit the same with the vouchers thereof before the subscriber on or before the

10th of JUNE 1873.

or they may otherwise by law be excluded from all benefit of said estate.

All persons indebted to said estate, are requested to make immediate payment.

Given under my hand this 30 day of November 1872.

WM. D. SUMMERS
Administr.

Nov 6 72-6t.

TO TRAVELERS.

Delaware Rail Road

SUMMER ARRANGEMENT.

ON AND AFTER MONDAY, May 27th, 72'

(SUNDAYS EXCEPTED,)

Trains will Leave as Follows:

NORTH.

	PASSENGER, A. M.	PASSENGER, A. M.	MIXED, P. M.
Delmar,		11 00	3 00
Laurel,		11 15	3 25
SEAFORD,		11 35	3 45
Bridgeville,		11 50	4 30
Greenwood,		12 05	4 50
Farmington,		12 15	5 05
MILFORD,	7 00		
Harrington,	7 20	12 30	5 25
Felton,	7 30	12 45	
Canterbury,	7 35	1 00	
Woodside,	7 40	1 05	
Wyoming,	7 50	1 15	
DOVER,	8 00	1 25	6 26
Moorton,	8 10	1 40	
Brenford,	8 15	1 45	
SMYRNA,	8 03	1 40	6 55
Clayton,	8 25	1 55	
Green Spring,	8 30	2 00	
Blackbird,	8 40	2 15	
Townsend,	8 45	2 20	
MIDDLETOWN,	9 05	2 35	7 35
Mt. Pleasant,	9 15	2 45	
Kirkwood,	9 25	3 02	
Rodney,	9 30	3 05	
Bear,	9 40	3 15	
State Road,	9 45	3 20	
New Castle,	9 55	3 32	
WILMINGTON Arrive		10 15 3 55	9 00
PHILADELPHIA, "		11 45 5 25	11 30
BALTIMORE, "		1 05 8 10	3 50

SOUTH.

	PASSENGER, A. M.	PASSENGER, P. M.	MIXED, P. M.
PHILYDELPHIA,	8 30	5.00	11 30
BALTIMORE,	7 25	2 40	7 30
WILMINGTON,	10 10	6 25	12 55
New Castle,	10 30	6 45	1 20
State Road,	10 35	6 50	
Bear,	10 45	7 00	
Rodney,	10 55	7 07	
Kirkwood,	11 00	7 15	
Mt. Pleasant,	11 10	7 23	
MIDDLETOWN,	11 30	7 40	2 25
Townsend,	11 40	7 50	2 45
Blackbird,	11 43	8 00	
Green Spring,	11 53	8 05	
Clayton,	12 00	8 10	3 15
SMYRNA, (Arrive)	12 15	8 30	
Brenford,	12 10	8 20	
Moorton,	12 15	8 25	
DOVER,	12 30	8 40	4 00
Wyoming,	12 40	8 45	4 10
Woodside,	12 50	8 55	
Canterbury,	1 00	9 00	
Felton,	1 05	9 05	4 40
Harrington,	1 20	9 25	5 05
MILFORD,		9 45	
Farmington,	1 25		5 15
Greenwood,	1 35		5 22
Bridgeville,	1 45		5 50
SEAFORD,	2 10		6 15
Laurel,	2 29		6 40
Delmar,	2 37		7 00

THE MIXED TRAIN WILL BE RUN SUBJECT TO DELAYS INCIDENT TO FREIGHT BUSINESS, AND WILL STOP ONLY AT STATIONS WHERE TIME IS GIVEN.

NEW CASTLE TRAINS.—Leave New Castle for Wilmington and Philadelphia at 7.40 A. M. Leave Philadelphia 11.45 A. M and Wilmington 1.00 P. M. for New Castle

SMYRNA BRANCH TRAINS.—Addition to those above, leave Smyrna for Clayton 11.35 A. M. and 7.35 P. M. Leave Clayton for Smyrna 3.40 A. M. and 2.00 P. M. make connection with trains to and from Dover and Stations South.

CONNECTIONS.

At Townsend, with the Kent County and Queen Anna's and Kent Rail Roads. At Clayton, with Maryland and Delaware R. Road. At Harrington, with Junction and Breakwater Rail Road. At Seaford, with Dorchester and Delware Rail Road. At Delmar, with Eastern Shore Rail Road, at Wicomico and Pocomoke Rail Road.

H. F. KENNEY, Sup't

May, 25, 1872.

Notice!

On and after Tuesday, January 7th, 1873,

THE EASTERN SHORE STEAMBOAT C O

Will run one of their Boats at follows, (Weather permitting) until further notice. EVERY TUESDAY AT 5 O'CLOCK, P. M. For Crisfield, Onancock, Hoffman's Concord Miles' and Hungar's Wharfs. RETURNING, Leave Hungar's every Thursday at 6.30 A. M., touching at the above landings. EVERY FRIDAY AT 5 O'CLOCK, P. M. For Crisfield, Onancock, Pitt's Wharf, Cedar Hall Rehoboth, Newtown and Snow Hill. RETURNING, Leave Snow Hill every Monday at 5 o'clock, A. M. touching at the above landings. Both Boats taking freight for all Stations on the Eastern Shore R. R.

FREIGHT RECEIVED UP TO 4.30 P. M. AND MUST BE PREPAID.

WM. THOMSON, Supt,
Crisfield, MD. P. R. CLARK, Agent,
No. 105 South Street, Baltimore.

Wicomico & Pocomoke & Worcester

RAIL ROAD.

Trains will run as follows:

Leave		Leave	
Salisbury at	3.15 P. M.	Snow Hill at	7.05 A. M.
Pittsville "	4.00 "	Queponco "	7.30 "
Whaleyville "	4.30 "	BERLIN "	8.20 "
St. Martins "	4.50 "	St. Martins "	8.50 "
BERLIN "	5.15 "	Whaleyville "	9.00 "
Queponco "	5.45 "	Pittsville "	9.30 "
Arr. at Snow Hill "	6.15 "	Arr. at Salisbury "	10.10

☞ The above trains meet with Philadelphia and Baltimore mail trains.

H. R. PITTS,
Presn't & Supt.

CHANGE OF SCHEDULE.

Eastern Shore R. R.

ON AND AFTER OCTOBER 1st, 1872,

TRAINS MOVING NORTH.

	Passenger and Mail.	Freight.
Leave Crisfield	8 20 A. M.	10 15 A. M.
" Hopewell,	8 40	10 35 P. M
" Marion,	8 50	10 55
" Kingston,	9 03	11 10
" Westover,	9 15	11 30
"Newtown Junction	9 25	11 50
" PRINC'S ANNE,	9 35	12 10 P. M.
" Loretto,	9 45	12 25
" Eden,	9 55	12 40
" Forktown,	10 05	12 55
" Salisbury,	10 25	1 45
Arrive Delmar	10 40	2 10

TRAINS MOVING SOUTH.

	Passenger and Mail.	Freight.
Leave Delmar,	2 45 A. M.	3 00 P. M
" Salisbury,	3 05	3 50
" Forktown,	3 15	4 10
" Eden,	3 25	4 25
" Loretto,	3 35	4 35
" PRINC'S ANNE,	3 50	4 55
"Newtown Junction	4 00	5 10
" Westover,	4 10	5 25
" Kingston,	4 25	5 25
" Marion,	4 35	6 00
" Hopewell,	4 45	6 15
Arrive Crisfield,	4 55	6 30

Connect with Steamer at Crisfield for Norfolk every Tuesday, Thursday 3rd Saturday; and for Baltimore, every Monday, Tuesday, Thursday and Friday.

W. THOMSON, Sup't

Road Notice.

This is to give notice that the undersigned citizens of Wicomico county intend to petition the County Commissioners of Wicomico county for the opening and building of a road leading from the lot at Pittsville where John Tyre now resides, and a dam to be built direct across the mill pond to intersect the road near or between W. Gordy's land and the land of Ritchie Fooks, being a distance of about one half mile.

Geo. W. Messick, Minus F. Pasker,
Daniel Holloway, Ebenezer Dennis,
L. J. Timmons, James G. Littleton,
and others.

Nov. 16, 1872.

Hats and Caps.

A SPLENDID LINE
of all the Latest Styles of
HATS AND CAPS
FOR FALL AND WINTER
Now ready at the Lowest Cash Prices, at

W. C. DARE'S,
21 North SECOND STREET,
(Opposite Christ Church,)
PHILADELPHIA.
Oct. 12-tf.

"UNQUESTIONABLY THE BEST SUSTAINED WORK OF THE KIND IN THE WORLD."

Harper's Magazine.

Notices of the Press.

The ever-increasing circulation of this excellent monthly proves its continued adaptation to popular desires and needs. Indeed, when we think into how many homes it penetrates every month, we must consider it as one of the educators as well as entertainers of the public mind, for its vast popularity has been won by no appeal to stupid prejudices or depraved tastes—Boston Globe.

The character which this Magazine possesses for variety, enterprise, artistic wealth, and literary culture that has kept pace with, if it has not led the times, should cause its conductors to regard it with justifiable complacency. It also entitles them to a great claim upon the public gratitude. The Magazine has done good and not evil all the days of its life.—Brooklyn Eagle.

SUBSCRIPTION.—1873.

Terms:

HARPER'S MAGAZINE, one year.....$4 00

An Extra Copy of either the Magazine, Weekly, or Bazar will be supplied gratis for every Club of Five Subscribers at $4 00 each, in one remittance; or, Six Copies for $20 00, without extra copy.

Subscriptions to Harper's Magazine, Weekly, and Bazar, to one address for one year, $10 00; or, two of Harper's Periodicals, to one address for one year, $7 00.

Back Numbers can be supplied at any time.

A Complete Set of Harper's Magazine, now comprising 45 Volums, in neat cloth binding, will be sent by express, freight at expense of purchaser, for $2 25 per volume. Single volumes, by mail, postpaid, $4 00. Cloth cases, for binding, 38 cents by mail, postpaid.

The postage on Harper's Magazine is 24 cents a year, which must be paid at the subscriber's post-office.

Address HARPER & BROTHERS, New York.
Nov. 12-tf

JOHN C. HENRY,
WITH
J. M. MELBOURNE. J. H. SEWARD.

J. M. MEBOURNE & CO.

WHOLESALE DEALERS IN

Tobacco, Cigars & Snuff,

63 S. Calvert St. and 38 Cheapside,
ONE DOOR NORTH OF PRATT ST.,
BALTIMORE, MD.
ALSO
Agent for Magnolia Mills Flour.

ED. J. SNOW. CHARLES H. SNOW.

E. J. SNOW & CO.

MANUFACTURERS & JOBBERS OF

FLOUR,

NO. 10 SPEAR'S WHARF,
November 30—6m BALTIMORE, MD.

RICHARD B. SMITH,

(At Horner's old stand,)

MAIN STREET,

SALISBURY, Md.,

MANUFACTURER AND WHOLESALE DEALER
IN

BREAD, CAKES, CONFECTIONARY AND ICE CREAM.

FRESH BAKED BREAD,

Kept constantly on hand, and supplied to families at very reasonable prices.

CONFECTIONARY AND CAKES.

Of the choicest kinds, always in store and sold in quantities to suit large or small buyers, at prices that never fail to give satisfaction.

ICE CREAM,

Made from superior quality cream, supplied to families and parties throughout the town and country, in iced cans.

A well appointed and commodious SALOON, where may be had the best ice cream in Salisbury, is constantly open for the accommodation of the people.

RICHARD B. SMITH,
June 15, '72—1y Salisbury, Md.

PUMPS.

TRADE (B) MARK. Patented.

BLATCHLEY'S

Improved Cucumber Wood Pump.

Tasteless, Durable, Efficient and Cheap The best pump for the least money. Attention is especially invited to Blatchley's latest improved bracket and New Drop Check Valve, which can be withdrawn removing the pump. Also, the Copper Chamber, which never cracks or scales, and will outlast any other. For sale by Dealers everywhere. Send for Catalogue and Price List. CHAS. G. BLATCHLEY, Man'r, 608 Commerce street, Phila., Pa.

Oct. 12-tf.

Fruit Trees.

Large Stock and Unparalled Assortment. FOR FALL PLANTING. Send for Catalogue and Price List.

EDWARD J. EVANS & CO., York, Pa.

o. 12-tf.

HENRY BOWER,

MANUFACTURING CHEMIST,

Gray's Ferry Road, Philadelphia,

HAS CONSTANTLY ON HAND AND FOR SALE

POTASH SALTS for MANURE

SULPHATE OF AMMONIA for MANURE,

ALSO,

SOLE PROPRIETOR AND MANUFACTURER OF

BOWERS' COMPLETE MANURE,

MADE FROM

Super-Phosphate of Lime, Ammonia & Potash.

This Fertilizer is being prepared this season with special reference to the Wheat Crop. The Super-Phosphate of Lime contained in it is of very high grade, having been imported by the manufacturer direct from England, where the average crop of Wheat is 50 Bushels to the acre.

In substantial bags of 200 lbs. each.

Depots: 30 S. WATER ST., PHILADELPHIA. 103 SOUTH STREET, BALTIMORE.

FOR SALE BY
CLAYVILLE & JONES,
August 17-6m.

SALISBURY ADVERTISER.

MALONE & RICHARDSON, Editors. "TRUTH WITHOUT FEAR." $1 Per Annum in Advance.

VOLUME VI. SALISBURY, WICOMICO CO., MARYLAND, SATURDAY, MARCH 22, 1873. NUMBER 28.

For over FORTY YEARS this

PUERLY VEGETABLE

LIVER MEDICINE has proved to be the

GREAT UNFAILING SPECIFIC

for LIVER COMPLAINT and its painful offspring, DYSPEPSIA, CONSTIPATION, Jaundice, Bilious attacks, SICK HEADACHE, Colic, Depression of Spirits, SOUR STOMACH, Heartburn, CHILLS AND FEVER, &c., &c.

After years of careful experiments, to meet a great and urgent demand, we now produce from our original *Genuine Powders*

THE PREPARED.

a Liquid form of SIMMONS' LIVER REGULATOR, containing all its wonderful and valuable properties, and offer it in

ONE DOLLAR BOTTLES.

The Powders, (price as before,)...$1.00 per package.
Sent by mail.....1.01

☞CAUTION!☜

Buy no Powders or PREPARED SIMMONS' LIVER REGULATOR unless in our engraved wrapper, with Trade mark, Stamp and Signature unbroken. None other is genuine.

J. H ZEILIN & Co.

MACON, GA., and PHILADELPHIA.

SOLD BY ALL DRUGGISTS.

jan-11-yr.

"A COMPLETE PICTORIAL HISTORY OF THE TIMES. THE BEST, CHEAPEST, AND MOST SUCCESSFUL FAMILY PAPER IN THE UNION."

HARPER'S WEEKLY.

SPLENDIDLY ILLUSTRATED.

Notices of the Press.

The Weekly is the best and most powerful illustrated political publication in this country. Its editorials are able, fair and convincing, and carry much weight. Its illustrations of current events are full and fresh, and are prepared by our best designers. With a circulation of 100,000 the Weekly is read by at least half a million persons, and its influence as an organ of opinion is simply tremendous. The Weekly maintains a positive position, and expresses bold and views on political and social problems.—Louisville Courier-Journal.

SUBSCRIPTIONS.—1873

Terms:

HARPER'S WEEKLY, one year.....$4 00

An Extra Copy of either the MAGAZINE, WEEKLY or BAZAR will be supplied gratis for every Club of Five Subscribers at $4 00 each, in one remittance; or, Six Copies for $20 00, without extra copy.

Subscriptions to Harper's Magazine, Weekly, and Bazar, to one address for one year, 10 00; or, two of Harper's Periodicals, to one address for one year, $7 00.

Back Numbers can be supplied at any time.

The Annual Volumes of Harper's Weekly, in neat cloth binding, will be sent by express, free of expense, for $7 00 each. A complete Set, comprising Sixteen Volumes, sent on receipt of cash at the rate of $2 25 per vol., freight at expense of purchaser.

The postage on Harper's Weekly is 20 cents a year, which must be paid at the subscriber's post-office.

Address HARPER & BROTHERS, New York.
Nov. 16—tf.

THE

Scientific American,

FOR 1872.

BEAUTIFULLY ILLUSTRATED.

The Scientific American, now in its 28th year, enjoys the widest circulation of any analagous periodical in the world.

Its contents embrace the latest and most interesting information pertaining to the Industrial Mechanical, and Scientific Progress of the World; Descriptions, with Beautiful Engravings, of New Inventions, New Implements, New Processes, and Improved Industries of all kinds; Useful Notes, Facts, Recipes, Suggestions and Advice, by Practical Writers, for Workmen and Employers, in all the various Arts.

Descriptions of Improvements, Discoveries, and Important Works, pertaining to Civil and Mechanical Engineering, Milling, Mining and Metallurgy; Records of the latest progress in the Applications of Steam Engineering, Railways, Shipbuilding, Navigation, Telegraphy, Engineering, Electricity, Magnetism, Light and Heat.

The Latest Discoveries in Photography, Chemistry, New and Useful Applications of Chemistry in the Arts and in Domestic or House-hold Economy.

The Latest information pertaining to Technology, Microscopy, Mathematics, Astronomy, Geography, Meteorology, Mineralogy, Geology, Zoology, Botany, Horticulture, Agriculture, Architecture, Rural Economy, House-hold Economy, Food, Lighting, Heating, Ventilation, and Health.

In short the whole range of the Sciences and Practical Arts are embraced within the scope of the Scientific American. No person who desires to be intelligently informed can afford to be without this paper.

Farmers, Mechanics, Engineers, Inventors, Manufacturers, Chemists, Lovers of Science, Teachers, Clergymen, Lawyers, and People of all Professions will find the Scientific American to be of great value. It should have a place in every Family, Library, Study, Office and Counting Room; in every Reading Room, College, Academy, or School.

Published weekly, splendidly illustrated only $1 a year.

The Yearly Numbers of the Scientific American make two splendid volumes of nearly one thousand pages, equival nt in contents to Four Thousand ordinary Book Pages. An official List of all Patents issued is published weekly. ☞Specimen copies sent free. Address the publishers, Munn & Co., 37 Park Row, New York.

PATENTS. In connection with the Scientific American, Messrs. Munn & Co. are Solicitors of American and Foreign Patents, have had over 23 years' experience, and have the largest establishment in the world. If you have made an invention, write to them a letter and send a sketch; they will promptly inform you free of charge, whether your device is new and patentable. They will also send you, free of charge, a copy of the Patent Laws in full, with instructions how to proceed to obtain a patent. Address, Munn & Co., 37 Park Row, New York.

WM. M. THOROUGHGOOD,

BLACKSMITH.

ALL kinds of work which the wants and necessities of the public demand, such as

MACHINERY,
EDGED TOOLS,
HORSE SHOEING,
CARRIAGE WORK,

and every other job of work in the province of

General Blacksmithing,

executed at the shortest possible notice and at reasonable prices.

No jobs are ever turned away.

Workshops fronting on Camden and Lombard sts., near the Camden bridge.

Orders for work are respectfully solicited.

WM. M. THOROUGHGOOD,
Salisbury, Md.

jan 11-1873-1y.

JOB PRINTING Neatly and Expeditiously Executed at this Office.

Poetry.

A Fragment.

The editor of the *Liberal Christian* offers a year's subscription to his paper to any one who will inform him who wrote the following fragment of verse, and how he may obtain the remainder of the poem. It was found on a torn scrap of newspaper which was picked up in path through the woods in Indiana, more than twenty years ago.

An hour before, she spoke of things
That memory to the dying brings,
And kissed me all the while;
Then, after some sweet parting words,
She seemed among her flowers and birds
Until she fell asleep.

'Twas summer then; 'tis autumn now;
The crimson leaves fall off the bough,
And strew the gravel sweep.
I wander down the garden walk,
And muse on all the happy talk
We had beneath the limes;

Of golden eves when she and I
Sat watching here the flushing sky,
The sunset and the sea;
Or heard the children in their lanes,
Following home the harvest wains,
And shouting in their glee.

But when the daylight dies away,
And ships grow dusky in the bay,
These recollections cease;
And in the stillness of the night
Bright thoughts that end in dreams as bright
Commune te their peace.

I wake and see the morning star,
And hear the breakers on the bar,
The voices on the shore;
And then, with tears, I long to be
Across a dim unsounded sea,
With her forevermore.

SCATTERING BREAD,

WHICH RETURNED AFTER MANY DAYS.

"It is one o'clock, gentlemen," said the obsequious and weary waiter, entering a luxurious, brilliantly-lighted room in a fashionable club-house, where a jovial little party of young gentlemen were assembled.

"What a bore you are, Dennis," answered Hal Burgess. "Why didn't you stop the clocks? Are you aware, my good fellow, that this is *my* last night here for a long time to come? Give us a fresh pack of cards to change the luck. We must have one more game while yet are bringing us another bottle of Carte Blanche for a farewell bumper. Just think," he continued, appealing to his companions seated around the table, "to-morrow night at this hour I shall be playing a lively game of pitch and toss with old Neptune, and getting badly worsted in the encounter. Console yourselves with that thought for my extraordinary good fortune this evening."

"Don't speak of it, Hal. We hate to think of your going," cried several voices in tones of genuine regret that proved what a favorite he was in that coterie of gay young bachelors.

The card party which had just been interrupted was the the sequel of a farewell dinner given on the occasion of his departure for Europe, where he intended to pass several years before entering upon the practice of his profession. It was the last of many similar festivities in which he had been a leading spirit, and, reluctant as they were that it should come to an end, "the wee sma' hours ayont the twa" refused to tarry at their bidding; the last round was finally played, and the last merry toast proposed. Hal had won largely, and rose cramming a roll of bills carelessly into his pocket, and promising his opponents their revenge when he returned. Then cordial adieus were spoken and leaving his friends at the door of the club-house, he walked briskly up the avenue. At that late hour of the night it was silent and deserted, but, turning a corner, he saw a young girl coming hastily from the opposite direction. The bewildered, frightened expression of her wan but beautiful face, revealed by the gaslight near which they met, caused him to stop, and exclaim:—"What is the matter? Can I do anything for you?"

"I must find a doctor; do you know where there is one?" she answered hurriedly, with a quick, questioning glance, and reassured by his respectful manner.

"There is none very near here," Hal said after a moment's reflection, and added, from what the young men he had just left would have deemed a most Quixotic impulse, "but I am almost a physician myself; unless the case is very serious, perhaps, I think I can attend to it."

"Oh! please come quickly then," replied the girl, and she led the way rapidly past several blocks of stately houses to one of those poor neighborhoods which are sometimes found crouching at the back doors of an aristocratic quarter.

"Who is sick?" asked Hal, as, reaching a small house, she held open the door for him to pass, and taking a flickering candle from the floor, lighted his way up two flights of narrow rickety stairs.

"My mother," she answered in a trembling voice.

"And was there no one in the house you could call upon to help you?" he continued.

"No; the people who have the lower rooms go away at night; I was obliged to leave her quite alone."

On the bed in the room they entered lay a woman apparently insensible, with sickening marks of blood about her, and crimson drops still oozing from her lips. The girl hastened to the bedside, in mute terror at what might have happened during her absence, but Hal's practised eye saw that she had a dangerous but not fatal hemorrhage, and could soon be restored to consciousness. With a few consoling words to the daughter, which enabled her to assist him, he proceeded to treat the case as well as circumstances would permit, noting as he did so that, ghastly as was the pallor of the thin, care-worn face, it still showed traces of former beauty and of unmistakable refinement.

At last the sufferer opened her eyes with the vague, indifferent look of complete physical exhaustion, but closed them again wearily.

"Do not speak to her," said Hal in a whisper, "she must be kept perfectly quiet; but I think she will do well."

As he proceeded to give the necessary directions for further treatment, his eyes wandered round the room, which was neat though meagerly furnished, and bore witness to that struggling destitution so much more pitiable than thriftless, squalid poverty.

Under the lamp on a table lay several pieces of fine needlework in a confusion that showed how recently the labor upon them had been interrupted. Ostensibly searching for something in his letter-case, Hal bent over the delicate embroideries with a wondering pity for the patient toil by which they were produced. He had been among poor people before, but never when his sympathy was so deeply elicited as in this instance. Both mother and daughter seemed so wholly unfitted for this hard life—so helpless and forsaken!

The girl came toward him trying to express her gratitude.

"Have you no relatives or friends?" he asked her.

She shook her head sadly.

"Your father?"

"He died two years ago, just after we came here to live. We have no money just now," she continued, misunderstanding the motive of his questions, "but I shall get some as soon as this work is finished, and if you will give me your address, I will—"

"I did not mean that," he interrupted hastily; but he did not add that he was really thinking how soon she might be alone in the world, for her mother was evidentally a victim of quick consumption. "I am going to Europe to-morrow," he went on, "so I shall not be able to call again; but I will leave a prescription for your mother, which I trust will do her some good."

He wrote a few lines on a scrap of paper; then, availing himself of a moment when he was unobserved, he slipped the money he had recently won into an envelope and left it on the table. Fortunately, it was a considerable amount, although he regretted that it was not in his power to give something beside money and left, thoughtful at the contrast between prodigal, careless pleasure, and anxious want which the last few hours had forced upon him.

And the experience of foreign travel, however, the invalid at whose bedside he had left only a year had passed he was reminded of it by receiving a note dated from a town in Western city, and inclosing a draft for the amount he had given away that night.

The style of this missive was curt and business-like:

"DEAR SIR:—Though personally unknown to you, I am under great obligations for your kindness to my sister and niece at a time when they were in much need. Without worrying you with my personal affairs, I will merely explain that the lady whom you attended for hemorrhage one night last Spring was my sister. She married against my wishes a man who gradually squandered the little fortune she possessed. All intercourse between us had ceased, and I knew neither of her husband's death, nor the destitution which followed, until the dread of leaving her daughter without any protector overcame her pride and resentment, and she wrote to me. I reached her only a few hours before her death, and it is only within a week that I have learned through my niece that it was to your charity she was indebted for her last earthly comforts. A card, which was found upon the floor after you left, furnishes us with your address, and I hasten to remit to you the amount of the pecuniary indebtedness, as well as to express my gratitude for the service you rendered to members of my family.

Respectfully yours,
JOHN J. RHODES."

"Rather a romantic ending to that little episode," mused Hall. "Well, I am glad that lovely girl found a home, and some one to care for her after her mother died. I wonder if I shall ever see her again. The uncle is evidently well off, since he discharges his 'pecuniary indebtedness,' as he calls it, so promptly. Judging from the note, it wounded his pride, and I wish I had not been so careless as to drop that card. What the deuce am I to do with this money, any way?"

He would not have asked that question two years later, when the news of a great fire in his native city came across the cable, and he learned that the riches he had enjoyed so thoughtlessly had vanished on swift wings of flame.

He returned at once, self-reliant and hopeful—the change in his circumstances developing all the latent energy of his character. The necessity of gaining a livelihood from the profession which he had formerly looked upon as the outlet of a certain philanthropic ambition was just the stimulus he needed, though even in his prosperity he had never been a idler with no earnest purpose or endeavor. But, *knowing as he did from experience* the butterfly life of club and ballroom, he realized that it would be incompatible with the practical work that lay before him, and he felt that it would be easier to sever the old social ties at once and to seek his fortune among strangers.

He went to a Western city; but even there, to his surprise, he found some old friends in an agreeable family he had met while traveling abroad. They were gay people, who entertained handsomely, but he persistently declined all their invitations, until he was over-persuaded to attend the *début* ball of one of the younger daughters.

He did not repent his concession when he found himself in the midst of the brilliant scene, but yielded frankly to its exhilaration. The fair *debutante* showed him much favor, but in the midst of her lively chatter his eyes wandered to the door through which a tall, graceful girl was just entering.

She was indeed very lovely; form, coloring, movement, were all exquisitely perfect. The shining ripples of golden hair, the dewy, violet eyes, the rose-leaf complexion, the arch, smiling mouth, the supple, rounded figure, rivalled each other as being the chief charm of her fair presence.

Hal's genuine admiration was very evident as he asked abruptly:

"Who is that lady?"

"If you were not such a recluse you would not ask," replied his companion. "That is Laura Gresham, the belle of the season. Isn't she lovely?"

"Yes, very," answered Hal; "she has that rare beauty that reminds one of a flower, delicate and perfect, yet living. I think I have seen her before."

"That is hardly possible, for she has been in a convent school all her life until this Winter. Let me introduce you; I know her well."

Hal assented eagerly, but was surprised to see a sudden blush suffuse Miss Gresham's face when his name was mentioned, and he fancied her manner nervous and distrait. She had no dance left to give him, but they chattered on a few moments on ordinary topics, and a chance allusion elicited from her the question:

"Is it long since you returned from Europe?"

"Only about six months. I should have remained a year longer, but all my worldly goods being converted into dust and ashes one night, it behooved me to exchange the life of a vagabond for the practice of my profession, which I begun here in preference to my native city."

The lightly spoken words seemed to astonish her. "What a misfortune!" she exclaimed.

"I trust it will not prove so in the end," he answered thoughtfully; but the next dance had already begun, and the *tete-a-tete* was interrupted.

Later in the evening his hostess said to him playfully:—"You should be much flattered; Miss Gresham has been asking me all about you, and it is not often that she condescends to take so much trouble. Of course you have fallen in love at first sight."

"Perhaps I should if I had not long since outgrown such a possibility," Hal answered carelessly.

Nevertheless, as he sat next morning in his modest little office, Laura's beautiful face came between his eyes and the dry reports of the medical work he was reading with such foolish persistency, that it was a relief when the bell rang and he was interrupted by a message desiring his attendance upon Mr. Rhodes as soon as possible.

"Rhodes! thought Hal as he prepared to obey the summons, "surely I have heard that name. Why! it is the same as that of my gouty old correspondent, and this is the city he lived in. Strange I never thought of it before! I should like to see his little niece again."

But when he reached the handsome house to which he had been directed, he found only an invalid, dyspeptic old gentleman, who made no allusion to any previous intercourse, and proved a most exacting and exasperating patient. It was not until his third visit that he found a young lady in the room who was introduced as "My niece, Miss Gresham."

So this was the poor needy girl he had succored—this petted belle and heiress. Truly, circumstances had strongly changed with both of them since their first meeting.

"I have had the pleasure of seeing Dr. Burgess before," she said, with a slight hesitation; but beyond the significance which might be attached to those few words, no reference was made to any previous incident in their acquaintance. Apparently she desired it should be ignored, and Hal had far too much tact and breeding to betray by word or look his own remembrance of it. Yet he often wondered at this silence, as in the course of several months professional attendance he became better acquainted with herself and her uncle. The latter was a confirmed invalid, to whom his niece was exceedingly devoted, and she found an efficient aid in the young doctor, who, although his practice was rapidly enlarging, somehow always managed to have considerable time to devote to this special case.—Seeing Laura thus frequently and intimately, Hal became more and more interested in her, and consequently this persistent reserve, which apparently arose either from false shame of the past or shallow pride in the present, vexed and puzzled him. It was the one blemish he found in her character, and he could not understand nor excuse it.

It kept him, if not from falling in love, at least from ever avowing his affections; one who attached such undue importance to wealth and position would hardly tolerate the addresses of a poor physician, he reasoned, although Laura's manner certainly gave him cause to entertain a contrary opinion.

One morning he met her in the hall.—"Can I speak with you a moment before you go to my uncle?" she asked.

"Certainly," he replied following her into the reception room. Closing its door she came toward him, saying with a smile "Have you quite forgotten me?"

"Surely, Miss Gresham would never ask such a question," he said gallantly. "Besides, I saw you yesterday."

She made a slight movement of impatience. "I do not mean that. I want to know whether you have never guessed that I was the poor girl you met on the street that dreadful night when my mother was so ill, and you befriended me? Am I so much changed that you did not know me?"

"No," he answered, "but I thought—"

"Thought I had such a foolish false pride that I shrank from acknowledging my indebtedness to you, and recalling my former poverty and wretchedness," she interrupted, her soft eyes filling with tears and her lips quivering with suppressed emotion. "I am sorry but you have had good reason. My uncle is always so annoyed by any allusion to that miserable time—it wounds his pride, and besides that, he reproaches himself so bitterly for having ignorantly allowed my mother to struggle as she did and I have never dared to speak of it before him. In fact, I resorted to a *ruse* to induce him to have you attend him telling him that though the names were the same, the Dr. Burgess he remembered was rich and probably still abroad."

"Then you recognized me yourself at once?"

"Certainly, and I am not so ungrateful as I have seemed. I have so longed to thank you, although words never can for all you did for us."

"Do not say anything more about it, Miss Gresham," said Hal, much embarrassed. "It was so fortunate as to render you, and you may be sure I should never have reminded you of it."

"But I feel under such a weight of unacknowledged obligation," she protested earnestly, "and besides I think I may venture to tell my uncle now. You have become such a favorite with him that I think he will be able to forgive you even your charity towards us."

Hal winced at the word spoken half playfully, yet with genuine humility. "I assure you, Miss Laura, there is no such debt of gratitude between us as you assume; any benefit I was to you at that time has all ready been more than repaid by the patronage which has been secured for me through your uncle's influence since I came to your city a poor unknown physician."

She shook her head incredulously.

"That is nothing. Your own talent would have secured it all without any aid from us. I do much wish there were any way in which I could repay you."

"There is one," he said, yielding to a sudden impulse as he looked down into her eager eyes, "but, no—it would suppose the original debt increased by such enormous usury, that I do not dare propose it."

"Our estimates might be different," she murmured, the long lashes drooping shyly, and the tell tale color flushing her cheeks.

"All debts are more than cancelled by the gift of love," was his reply.

A few mornings later, Laura leaned over the back of her uncle's chair, and said coaxingly.

"Dr. Burgess has done you a great deal of good, uncle; I should think you would like to make him a present."

"So I would, Laura, so I would. What shall it be? You may select it."

"Well, uncle, it is a strange fancy, but he thinks he would like me."

"You!" cried Mr. Rhodes in utter astonishment. "You! Even as well as I like the fellow, that is a little too much."

"Oh! don't say that, uncle," answered Laura blushing. "Think of all his services and kind attention to you, and I am sure I owe him everything—or he grows to be the very Dr. Burgess who befriended me when I was in such sore trouble."

The old gentleman's set speechless for *some moments*, engrossed in conflicting emotions.

"You said I might choose the present for him," urged Laura timidly, "and it will not really be giving me away, for we shall both belong to you."

Her uncle kissed her fondly, and Hal appearing at that instant in the doorway, he called to him:—"This little woman has pleaded your cause so well that all that is left for me to say is as they do on the stage and in the story books. Take her and be happy!"

Fashionable Suicide.

BY MAY WHITNEY.

It is computed by the best authorities, that of all the corpses which float in our rivers and fill our Morgues, and make desolate our once happy homes, a proportion of at least two-thirds are women. This estimate does not include the unnumbered multitude of women who die yearly, victims of long-continued attempts at self-murder, over whose bodies the rites of Christian burial are performed; at whose graves sorrowful friends swear the specious explanations which removed them from earth in the flower of youth and womanhood, in ignorance that their daisy-decked mounds conceal the awful secret of suicide.

We see them everywhere, these fading blossoms which the frosts of death will blast, or ever their fair lives reach the day of golden fruitage. Or if the frost delay a little, vanquished by the unquenchable Summer in the veins of youth, and the fruit grows fair and shapely toward maturity, the hidden worm which gnaws ever at the fair center, triumphs at last, and it falls shriveled to the dust. How numerous they are, these blasted lives, whose insidious disease no skill can discover, let the tear swollen eyes, and quivering lips, and sobshaken breasts all over the land reply.

"I cannot imagine what ails my daughter," a father once said to me; "she was as strong a child as one could wish to see. She had no transmitted disease of any kind, and we gave her the most careful training, physically; yet, within a few years, she has lost all her bounding, beautifying health, and lies on her bed most of the time, just wasting away."

"What does her physician say?"

"He seems unable to help her. At first, he called it 'general debility;' then it was 'spinal affection;' then her heart was the cause of the disease; then her lungs seemed to be the offending members; now I believe he calls it 'consumption of the bowels.' My opinion is, that he does not know what ails her."

"Well, my dear sir," I said, firmly, "I know what ails your daughter. She is committing suicide!"

The afflicted father lifted both hands, and stared at me in open-mouthed horror.

"I know what I say. She made the first attempt at Madame Boulard's Seminary ten years ago. I saw her do it myself. I have since seen it repeatedly, and I am certain it is the cause of her present condition."

"Why, in heaven's name, did you not tell her mother or myself?" he gasped.

"You would not have believed it possible. I used all my influence to dissuade her from the deed, but to no avail. Come to her room, and I will prove what I say."

The pale sufferer still insisted upon poising herself each day as usual. She half reclined upon a low couch, trying to rise as we entered, but sinking back exhausted. She looked wondrously beautiful at that moment. Here golden hair floated about her like waves of sunshine; her luminous blue eyes were full of weird, unearthly brilliance; a rich carnation bloomed upon her cheeks and lips—an ominous flush, like a gorgeous sunset which precedes night. Her dainty white dress, with its lace-edged ruffles, was "faultily faultless;" her feet were encased in the tiniest of slippers. Altogether, she looked quite the reverse of a self-murderer. The father looked into her face and disbelieved it instantly.

I took from the table one of her school books—a physiology—turned to the diagram showing the natural form of a healthy chest and the proper position of the organs it contains, with the opposite plate, showing deformity caused by compression. I read from it:

"It is of the greatest importance that the motions of the chest and abdomen should not be interfered with. Freedom of action is absolutely essential here, where the lower portion of the lungs, liver, spleen, stomach, etc., are located. The important organs of respiration, the diaphragm is also here. Compress these parts, and the diaphragm is hampered in its action, respiration is partially stopped, the lungs and heart compressed, the stomach and liver either forced out of place, or what is worse, squeezed into half the space they would naturally occupy. The portal circulation is obstructed, and the viscera become the seat of venous engorgement."

"That is precisely the condition of your daughter, my dear friend," I said. "Look at her even to-day, weak as she is, difficult as her lungs would find the labor of purification at any time, or her heart its enormous work of forcing out through its ventricles three ounces of blood at each stroke, doing a daily work equal to lifting *one hundred and twenty-three tons* one foot from its level, she has compressed the room in which they labor to almost half its natural size, crushing the heart against its walls, entirely closing at least *one half of the lung cells*, and deluging her bowels with impure blood, which produces congestion and inflammation. A natural waist for a woman of her size would measure from twenty-eight to thirty-four inches, if never artificially compressed. Cora, what is the size of your corsets?"

"Eighteen inches," she answered languidly, sighing.

"From ten to fourteen inches less room in a chest *not a grain too large* for the all-important organs contained in it! No wonder she is dying, sir. *This I call suicide.*"

The poor father was shocked indeed.—He had "Never invaded the sacred precincts of feminine mysteries;" he "supposed he or mother ought to know." And so might all mothers to know that the first half-inch of compression about the waist—none too large when *natural* for either beauty or life—their daughters began the *crime of self-murder*. How many of them do know the fact? How many of them realize that disease of liver, dyspepsia and consumption are legitimate results of such compression? That diseases of the worst character are produced in that manner, deformities of shoulder, of spine, or hips, peculiarities of temper and mind—for impure blood flowing to the brain will cause all varieties of demoniac moods—all physicians know, at least. Why will not mothers and daughters be convinced?

We are told on every side that a slender waist is beautiful. Who has made it so? Not the Athenian Artist who created the human form, and made it the most perfect gem in the universe of beauty; not the grand old masters

"Whose chisel lent shape to
The walls of the corridors of time,"

not the sublime genius of the sculptor, who pierced the secret of all forms, and sought the highest, purest line of grace, carved it in the marble of Venus.

The pernicious habit of compressing the waist is as much a relic of barbarism as the shaving of heads, tattooing, &c.—How it originated, or when it became generally adopted by women, we have no time to discuss; that it has become one of the main causes of disease and death among us is quite sufficient for us to know.

We frequently hear the argument in favor of wasp-like waists that "Gentlemen admire them." What gentlemen? A gentleman in recent articles in two well known and influential magazines, called for the name of any gentleman in the land who admired or desired this "beauty" in the lady he should call "Wife." Not a gentleman responded. No man of reason, sentiment, taste or soul'd close consistently. Gentlemen admire the rich, rosy flush of health, the sparkling eye, the full rounded lip and form which is so seldom found except in the "country lasses." That men do love and marry ladies with "fashionable waists," is due solely to the fact that they admire refinement of manners and cultivation of mind far more than mere physical strength and beauty. Combine the two attractions, and woman will be worshiped as never before.

Compression of any part of the body entails disease. Every muscle should act freely, every vein and artery should be swelled with the pulsing life-tide. Let health have free course and be glorified. This implies no deviation from the rules of good taste or graceful attire. It does not require that girls should be angular, or coarse or slovenly. Let any young lady consult her dressmaker or the fashion editress of her paper, and she will learn that scores of pretty devices exist, whereby all compression in any quarter may be avoided, and the dress still preserve its grace and neatness; with an added charm of jauntiness. There are dainty little jackets and sacques, which may be adapted to house and street wear, which give the requisite looseness without destroying a single graceful curve or outline. There are numerous inventions which relieve the limbs of bands of any sort, which give the muscles of the feet freed use of motion, which make health and refinement a grace possible to all.

Mrs. Stowe, in a late article, says:—"Sins against taste are never pardoned. You cannot reason with dispatch." All of which is true. And, thanks to inventive brains and benevolent philanthropists, there is no longer need of such sins. A lady may, if she will, (and every *sensible* woman will, in time,) robe herself in perfect taste and elegance, and at the same time without inducing "all the ills which (female) flesh is heir to."

The days of bloomers are past. May fashionable strangulations and suicide die with them, and time shall be in a generation strong to endure all its shocks, and fair as our most heavenly dreams and desires.

"How far is it to Cub Creek?" asked a traveler of a Dutch woman.—"Only shoost a little vays" "Is it four, six, eight, or ten miles?" impatiently asked the stranger. "Yas, I dinks it is," serenely replied the unmoved gate keeper.

Dryden was so bound up in his books that his wife exclaimed:

"I wish I were a book that I might always be in your society."

"I wish you were an almanac, so I could change you every year," replied he.

Connoisseurs pronounce the Empress of Austria the most beautiful woman in Europe.

Peter the Great

Voltaire, in one of the most eloquent passages of his "History of Charles XII," says of Peter the Great of Russia: He gave a polish to his people, although himself a savage; taught the art of war, of which he himself was ignorant; promoted literature, art and science, while he himself could scarcely read; established a powerful fleet, after seeing a little boat on the Moskwa; made himself an expert shipwright, pilot, sailor and commander; changed the laws, manners and customs of the Russians, and lives in the memory as the father of his country.' The two-hundredth anniversary of Peter's birth has been celebrated, with such pomp as the imperial court could lend, in the capital which he founded, and whose very name is a memorial of his greatness. It was worthily done; for the Russia of to-day is Peter's creation two centuries ago. If Augustus found Rome brick, and left it marble, Peter found Russia a wilderness of chaotic provinces, and welded it into a vast and conglomerate empire. No doubt the growth of Russia—especially its growth eastward—has far outstripped even Peter's Titanic dream.—Could he rise from the tomb where he reposes, in the Basilica of St. Peter and St Paul and survey his state as it is under the second Alexander he would be amazed at its extent and its progress. The "Big Barbarian," as the English called him in those memorable days when he drank ale, brandy and pepper, with my Lord of Carmarthen at the Czar-of-Muscovy inn at Deptford, would stand dumb before the higher civilization of the metropolis, and would raise his giant arms in blank astonishment at the teeming and loyal populations which have grown to the parent trunk of Muscovy. At once Russia's Cæsar and her Lycurgus, Peter seems to have effected long ago, what Bismarck is even now effecting for the United Germans. Indeed, a curious parallel, after the Plutarch method, might be instituted between the great Pomeranian who guides the destiny of the nation of the present, and him who performed the more difficult feat of organizing barbarism in a less facile age.—Napoleon said that in fifty years from his time, Europe would either be Republican or Cossack; Peter, a century before Napoleon made the saying possible, by fanning the Cossack element as a power upon a large scale. One of his dreams, is, indeed, yet unfulfilled. Constantinople is held to by all Russian souls as the Rome of the Greek Church; Peter pointed eastward with a firm, determined finger, and said that there, in Byzantium, by the Bosphorus, Russia must erect her throne of her empire.—The legacy of this ambition he left to his descendants; it has been strenuously pursued, but it is not yet consummated. But under every Czar, the preparations go on, and the liberation of the Russian masses only swells the multitude of zealots, who, with a fiery religious zeal, look forward to the coming to pass of the dream of the father of Russia."—*Appleton's Journal.*

Beautiful Allegory.

Crittenden, of Kentucky, was at one time engaged in defending a man who had been indicted for a capital offence.—After an elaborate and powerful defence, he closed his effort with the following striking and beautiful allegory: "When God in his eternal council conceived the thought of man's creation, he called to him the three ministers who wait constantly upon the throne—Justice, Truth and Mercy—and thus addressed them:

Shall we make man?" Then said Justice: "Oh, God, make him not, for he will trample upon thy laws." Truth made answer also: "Oh, God make him not, for he will pollute thy sanctuaries." But Mercy dropped upon her knees, and looking up through her tears, "exclaimed: "Oh, God, make him—I will watch over him with my care through all the dark paths which he may have to tread!" Then God made man, and said to him: "Oh man, thou art the child of mercy: go and deal with thy brother." The jury, when he had finished, were drowned in tears, and, against evidence and what must have been against their own convictions, brought in a verdict of not guilty.

Swallowed a House.

John Haynes, while on a bender, recently made a mistake very natural to one in his condition.

He imagined that he was indulging in copious libations of benzine, when, in fact, he was drinking genuine linseed oil.

Shortly after John felt a queer taste coming into his mouth.

The first idea that occured to him was that he was poisoned.

A physician was sent for, and he applied a stomach pump.

"Is there arsenic in it, doctor," faintly inquired the patient.

"No," replied the Esculapius, "it smells like a newly-painted house."

"What!" screamed John.

"It smells like a newly-painted house," repeated the physician.

"Doctor," cried the now excited patient, "you don't mean to tell me that I've swallowed a house?"

A negro held a cow while a crosseyed man was to knock her on the head with an axe. The negro observing the man's eyes, in some fear inquired, "Is you gwine to hit whar you look?"—"Yes." "Den," said Cuffee, "hold de cow yourself."

M. Guizot says that Frenchmen are sceptical on matters of religion, but they like to see their wives and children devout.

Satan is the first tramp mentioned in history; he went to and fro on the earth looking for a Job.

Miss Lewis, the American (colored) sculptress in Rome, has two $50,000 orders from English aristocrats.

A new kind of cotton, known as Nankin, having a natural pink tint, has been successfully raised in Texas.

An ingenious individual with a turn for mathematics has found that there is one pig to every one and four tenths men in the United States.

Madame Napoleon Bonaparte, the wife of Prince Pierre Bonaparte, who killed Victor Noir, is engaged in dress-making in Bond Street, London.

SPECIAL NOTICE!

THE ADVERTISER is published every Saturday morning.

Subscription $1.00 per annum, in advance; if not paid within sixty days $1.50 will be charged.

ADVERTISING RATES:

One square—six lines or less, solid measurement Nonpareil—inserted one time for $1.00, and 25cts each subsequent insertion.

Bills for advertisements due after first insertion.

Job Printing neatly and expeditiously executed at this office.

MALONE & RICHARDSON,
Editors and Proprietors.

Salisbury Advertiser.

Saturday, March, 22 1873.

THE status of the President's cabinet remains unchanged with the exception of the appointment of Judge Richardson as Secretary of the Treasury, vice Boutwell, resigned. As yet there have not been any indications of a change of policy by the Administration, and it is fair to infer that the course pursued during the past four years will not be deviated from in the future. Mr. Richardson's appointment to the Secretaryship of the Treasury does not meet the hearty approval of the country. Republican as well as Democratic journals express grave fears of his unability to discharge the weighty duties developing upon him. They say he is pledged to Boutwell's views in financial matters and, being a new man, the people do not know sufficiently about him to repose entire confidence in his ability to perform the important functions of his most important office. However, it was the President's pleasure to appoint him, and as it is but fair to give every man a chance to show of what stuff he is made, it will be best to withhold censure or applause until the new Secretary gives the country some tangible evidence of his fitness or unfitness for the office.

THE FOSTER CASE.

The action of Governor Dix of New York, in refusing to commute the sentence of Foster, the car hook murderer, from death to imprisonment for life, deserves the approval of all good citizens of the country and, indeed, seems to have met with the most favorable comments from the press generally. With the facts of the murder our readers are doubtless familiar, and it is not our intention now to recapitulate them, but simply to commend the course of the Governor in refusing to accede to the pathetic appeals that have been made him by the friends of the prisoner and the wife of his victim, as well as to endorse his letter in which he says that "the inevitable effect of a pardon on his part under the circumstances of this case would be to impair the force of judicial decisions and break down the barriers which the law has set up for the protection of human life, and that to this act of social disorganization, he cannot lend the authority confided to him by the people of the State, continuing, the Governor says: "I deem it due to the good order of society to say that so far as depends on me the supremacy of law will be inflexibly maintained, and that every man who strikes a murderous blow at the life of his fellow, must be made to feel that his own is in peril." This is wise and just and would do credit to the Governor of any State, but as applicable to New York, from her own Executive it is peculiarly forcible. We say this because murders there are so frequent and besides justice has been so seldom meted out to violators of law, that those who are disposed to take life feel that there is no danger.—This should be stopped and this letter of Dix's will doubtless have a beneficial effect in this regard. Indeed, it has seemed that wealth was all that was required to free a man in New York City no matter how atrocious the crime committed, and this has encouraged violence and murder. Eighteen hundred years ago rung out the words: "Whoso sheddeth man's blood by man also shall his blood be shed," and we trust that for once in the history of New York City, the force of this declaration may be felt and the law so enforced that every man guilty of premeditated murder, no matter what his wealth and previous social standing, may be punished with death.

Delaware Politics in 1824.

Below will be found a copy of an extra issued at Wilmington, Del, on the 15th of Nov. 1824, and immediately after the spirited contest of that year for the Presidency when a coalition of parties prevented an election by the people and committed that charge to the House of Representatives of the United States.

The events of that period and results of the campaign and action of the House of Representatives were of momentous import to the country more especially as it was the entering wedge which divided the great Jeffersonian party into what has since been called the Whig and Democratic parties of the country. It will be remembered that four candidates were in the field all claiming to be Jeffersonian, Republican or Democratic, in opposition to the exploded or unpopular Federal party. Mr. Clay had been considered at the head of the Democratic party and was put forth by the Kentucky Legislature as their candidate for the Presidency. The regular nominee was Mr. Crawford, but General Jackson was the popular candidate of the South, while the party in the North, supported by a Congressional caucus, had hoisted the name of J. Q. Adams as their candidate. The result was that no candidate received a majority, and the election was carried to the House of Representatives and Mr. Clay and his friends supported J. Q. Adams, who received the smallest vote of the four candidates before the people—an act which seems never to have been justified by the American people.

The friends of each of the other candidates united four years later and elected Jackson, and at the end of his term re-elected him by such an overwhelming majority that Mr. Clay never recovered from the stroke, and but for which event he undoubtedly would have been President at some period during his life.

Delaware was right then, and we are glad to say that although she, like her sister States, has had her political trials, she has been right in a majority of instances since.

Gazette and Watchmaan,

Wilmington, Del

EXTRA.

THURSDAY Morning, Nov. 15—7 A. M.

Delaware also Regenerated!!

A GLORIOUS VICTORY!!

Where shall we stop in our victorious career? Little Delaware, the last strong hold of the coalition has risen in her strength, and come out under the victorious banner of the Hero and Statesman. We have received by express the returns from Kent and Sussex counties, and we give the result of a victory as glorious as it is unprecedented:

Counties.	Jackson maj.	Clay maj.
New Castle	458	
Kent		101
Sussex		299
	458	
	299	

Majority for Jackson, 58

Who will cast any imputation on little Delaware now? Talk no more of a *breeches pocket*, she has the heart of a giant and a soul that has carried dismay into the ranks of the opposition. She has given the finishing blow on the last debatable ground to the Bank monster, and her candidates for the Presidency.

The desperate efforts of our opponents were of no avail. The people had awoke from their delusion, and they must triumph. We have carried every thing, Governor, Congressman and Electors. Several local circumstances, among which was the removal of the seat of justice operated against us in this county, and deprived us of more than a hundred votes. We may safely calculate on Delaware now by hundreds. Republicans are not ungrateful. The last remaining ornament of the Delaware regiment, the pride of our State, is elevated to the highest office in the gift of a free people.

Murder of a Girl in Syracuse--Remarkable Death of the Murderer.

SYRACUSE N. Y., March 17.—At two o'clock this afternoon a man by the name of Albert Keeler, aged twenty-one years, killed a girl named Ida Spencer, aged fourteen years. Keeler was a nephew of Miss Spencer's father. He is a Canadian, and had been visiting with Mr. Spencer about three weeks. Mrs. Spencer went to Oswego to-day and left her daughter alone in the house with two old ladies, one of whom was sick and the other deaf. Keeler went out into the kitchen, where Ida was at work, and taking a short iron bar used for breaking open boxes he struck her on the head. She fell to the floor, when he repeatedly struck her on the head, beating her brains out. She lived about twenty minutes. Keeler then left the house by the back door, and ran down towards the Central Railroad depot. A freight train had just started for the East. Keeler attempted to jump on the hind end of the caboose for the purpose of escaping out of the town, when missing hold he fell back upon the track. His head struck the rail; his neck was broken, and he was killed instantly. The motive which prompted Keeler to kill Miss Spencer is not known. It is said that he might have made improper advances to her which she repelled and that he killed her, fearing she would divulge his attempt. It is also said that Keeler was heir to some property which, with Miss Spencer out of the way, he might have secured. The murder creates intense excitement and seduces the sudden retributive justice which overtook the murderer. The parties moved in good society. They were expecting to go to Kansas with a colony shortly.

Sad Case of Suicide

Robert Williams, a fine-looking, gentlemanly young man, about 27 years of age, who is the proprietor of a retail tobacco store, No. 217 East Baltimore street was married six week ago and with his happy bride he occupied the premises in which the store is located as their residence. Every thing went well with him until, a few days ago, he commenced drinking and suffered the depression incident. Yesterday morning he left his place of business, and at last at one place he was refused two ounces of laudanum, which he, however, finally procured.—With the fatal drug he returned to his home about 1 o'clock P. M., and went to the outhouse with a tumbler, and took the laudanum. Returning to the house the drug began to take effect upon him, and Drs. Dwinelle and Wilkins were sent for. All their exertions, however, were in vain, as he died within an hour and a-half —*Balto. Gazette, 19th inst,*

AN ITALIAN FAGIN.—A clever old dwart has been arrested in Rome for having under his charge a gang of thieves numbering upwards of one hundred. He has been in the habit of teaching his followers the rudiments of their profession, some of them being assigned to the portmanteau, others to the watch, umbrella, handkerchief and purse lines of business, while others were in the habit of undertaking more desperate enterprises. This person is now in custody, and it is thought that his arrest will be followed by that of various members of his collection of whom he seems to have been very proud and fond.

SUPPOSED INJURY TO OYSTER BEDS.—We are informed that there is a probability that the oyster beds in this section have suffered serious injury by the influx of fresh water from the sources of the rivers, caused by the recent rain-storms. We are told that the fresh water in the Potomac river reached as far as its mouth last week, and as far as Newport News in the James. This is a serious thing, if true, and will have a material effect upon the oyster market. We trust the apprehensions of damage to the beds have no foundation in fact.—*Norfolk (Va.) Journal.*

NEW ADVERTISEMENTS.

Notice!!

All persons having claims against the Corporation of Salisbury are requested to present the same on or before the 31st of March 1873.

E. L. WAILES,
Cl'k to Board.

Salisbury, March 22nd 1873.

Trustee's Sale

OF A

VALUABLE FARM!

BY virtue of a deed of Trust from John T. Hooper and wife, the undersigned as Trustee will offer at public sale to the highest bidder, at Tracy's Hotel in the town of Salisbury, at the hour of 2 o'clock P. M., on

SATURDAY, 12th OF APRIL 1873,

all that Farm called

"High Suffolk,"

containing 142¾ acres of land more or less, which said John T. Hooper obtained by deed of John Beckwith and wife. It is in a high state of cultivation and is improved by a good two-story house, nearly new, with out buildings and a peach orchard in bearing. The property is rented for 1873, and the purchaser will be entitled to the lease. Deed at the expense of the purchaser.

Terms of Sale.

Terms of sale $200.00 cash, balance in three equal instalments of one, two and three years, with security approved by the Trustee, with interest from day of sale.

THOMAS HUMPHREYS,
Trustee.

March-22—ts

Ratification Notice.

Wm. Birckhead Trustee, Ex parte. } In the Circuit Court for Wicomico county in Equity.

January Term 1873.

ORDERED that the sales made and reported by William Birckhead Trustee in the above cause to sell the real and Personal Estate of Henry I. B. Smith be ratified and confirmed unless cause to the contrary thereof be shown by exceptions filed on or before the first day of July, 1873; provided a copy of this order be inserted in some newspaper printed in Wicomico County, once in each of three successive weeks before the 2nd day of June next. The report states the amount of sales to be $8823.00.

THOMAS F. J. RIDER Clk.
True Copy Test:
THOMAS F. J. RIDER Clk

March 22—it

Sloop For Sale!

A SLOOP carrying about 300 bushels of Oysters, for Sale by
LEMUEL MALONE,
Salisbury, Md.

Illustrated Lectures
ON
Oriental and Bible Lands,
IN THE
METHODIST E CHURCH,
SALISBURY, Md.

Tuesday and Wednesday Evenings,
MARCH 25th AND 26th INSTANTS,
By Hon. L. S. Deihl.

Late U. S. Counsel to Java and Commissioner to Asia.

The Lecturer will appear in Oriental Costumes, illustrating the Manners, Habits and Religious customs of those people, and will exhibit many rare curiosities brought from those lands.

Single Tickets	30 Cts.
Admission to both lectures	50 Cts.
Children	15 cts.

Lecture to commence 7½ o'clock.

Mortgagees Sale

OF A

VALUABLE FARM

IN

Wicomico County.

THE UNDERSIGNED, mortgagees, under and by virtue of a power contained in a mortgage from James J. Nally to William Birckhead and Lemuel Malone Trustees of Wm. Gunby, bearing date on the 9th day of February 1870, and found among the land records in Wicomico county, in Liber T. F. J. R. No. 1 folio 102.

The said mortgagees will offer at public sale on

SATURDAY, APRIL 5th 1873,

at 2 o'clock P. M. at TRACY'S HOTEL in the town of Salisbury, all that valuable farm called

"WHITE PLAINS,"

formerly the property of William Gunby, situated on the E. S. R. R. about one mile south west of Forktown containing

153 ACRES

more or less, and improved by a large SINGLE STORY DWELLING HOUSE, colonade and kitchen attached, a large barn and corn-house with other necessary outbuildings, at present occupied by Henry Davis, tenant.

This farm has long been noted for its fertility, and its proximity to the railroad renders it highly valuable as a trucking farm.

TERMS.

THE TERMS set forth in the power are cash. But for the benefit of all parties interested the mortgagees have determined to ask and demand one fourth of the purchase money in cash and to give a credit of one, two and three years thereon for the balance in three equal instalments, the purchaser giving bond with approved security bearing interest from day of sale.

WILLIAM BIRCKHEAD,
LEMUEL MALONE
Mortgagees.

March 8—ts.

MALTBY HOUSE.

BALTIMORE, MD.

C. R. HOGAN *Proprietor.*

REDUCTION OF FARE.

IN consideration of the general decline in cost of all necessaries appertaining to Hotel Keeping, the price of Board will be Reduced on and after January 1st, 1870, to

$2.50 Per Day,

being determined that nothing will be left done in the future to make the "Maltby" what it has been in the past—second to none in the city. [Jan 25-y

Notice!!

I hereby forewarn and caution all persons from harboring my apprentice boy Rufus Green; as I am determined to enforce the law on all those whom I find haboring him.

WM. J. LANGRELL.

WICOMICO LAND AGENCY,

SALISBURY, Md.

MALONE & RICHARDSON,
AGENTS.

REAL ESTATE SOLD OR EXCHANGED FOR OTHER PROPERTIES, ON COMMISSION.

THE UNDERSIGNED offer at Private Sale, the following property, in Wicomico, and Somerset Counties, Md:

LOT NO 1.—Three miles from Eden Station and one mile from Wicomico Creek, containing 158 Acres, One-half cleared, and in a high state of cultivation; the balance thick set with Pine and Oak Timber, improved by a large single story Dwelling, with Colonade and Kitchen attached, with all necessary Out Buildings. With an Orchard of Peach, Apple, Pear, Plumb and Cherry Trees, of the best selections. Price $3,500—one-third cash; balance in *one* and *two* years.

LOT No. 2.—Contains 170 Acres, 5 miles from Salisbury, improvements similar to those described above. One-half of this land is cleared and in a high state of cultivation; the balance set in young Pine.—Price $2,500.

LOT No. 3.—Contains 153 Acres, five miles from Salisbury, improved by a single story Dwelling House, a large new Barn and other necessary out buildings; 100 Acres in cultivation, the balance thick set with *Timber*, incumbered by an aged widow's dower.—*Price* $1,000.

LOT No 4.—Contains 300 Acres, improvements as above, one mile from Eden Station, on both sides of the Rail Road. *Price* $6,000.

LOT No. 5.—Contains 70 Acres, five miles from Salisbury, one-half cleared and in a good state of cultivation, improved by a single story Dwelling, balance thick set with pine and Oak timber, four miles from Tony Tank Creek. *Price* $700 one-half cash, balance in twelve months.

LOT No. 6.—Contains 200 Acres, near the Rail Road and navigation, all in Timber.—*Price* $1,000.

LOT No. 7.—Containing 258 Acres, one mile from a Rail Road Station, one-half cleared and improved by a commodious Dwelling and necessary out-buildings, with one of the finest Meadows for the growth of cranberries, a large portion is thick set with Wood and Timber of a good quality. Price $4,000, one-fourth cash, balance in one, two and three years. This land is situated one mile from Navigation.

LOT No. 8.—The Washington Hotel, in Princess Anne. This is one of the best Hotels on the Peninsula, having a fine run of business being large with all modern conveniences, with ample Stables and fine surroundings. Price $8,000, on easy Terms.

LOT No. 9.—A tract of timber land of 200 Acres in Somerset county, 3 miles from the E. S. R. R. Price $2,000. Terms moderate.

LOT No. 10.—A tract of excellent Farm land about 100 acres cleared and in good state of cultivation. Same amount in wood and timber. Price $2,500, one-fourth cash, balance in one, two and three years.

LOT No. 11.—A Farm containing 114 acres, 4 miles south of Salisbury, near the E. S. R. R. Price $1,500, one-fifth in cash, balance in one, two, three and four years.

No. 12.—Six Houses and Lots in Salisbury.

☞In addition to the above we have for sale various other lots, too numerous to mention.

For further particulars apply to
MALONE & RICHARDSON
Agents, Salisbury, Md.

TO THE LADIES.

New Millinery and Trimming Store,

SALISBURY, MARYLAND.

The undersigned beg leave to call your attention to the line of goods they offer. By making earnest efforts to please, together with moderate charges, they hope to merit the patronage they solicit.

Very Respectfully,
SALLIE E. ELLIS,
MARY J. MAGILL.

Oct. 26-tf.

E. G. ATWOOD,
Cabinet Furniture

AND

BEDDING WARFROOMS.

Choice Selections of Feathers, and Sole Agent for

Rich's Metallic Union Spring Bed.

33 S. SECOND ST., BELOW MARKET,

PHILADELPHIA.

oct 12tf

BOWERS' COMPLETE MANURE

MADE FROM

SUPER-PHOSPHATE OF

Lime, Ammonia and Potash.

The Manufacturer is enabled, by considerably decreased cost of Raw Material, to offer Complete Manure the coming Season, at a lower price than hitherto. In order to show that the standard of this manure is in every respect maintained, the following certificate of analysis is shown.

HENRY BOWERS Esq.,

Dear Sir:—In compliance with your request I have analyzed four samples of "Bowers' Complete Manure," of the years 1869, 1870, 1871, and 1872. These analyses show a great uniformity in character.

(Signed) DR. F. A. GENTH.
Consulting Chemist and Geologist,
No. 108 ARCH ST. PHILADELPHIA
ALSO FOR SALE

SULPHATE OF AMMONIA,

AND SALTS CONSISTING OF

Sulphate, Muriate & Phosphate of Potash.

HENRY BOWER,
Manufacturing Chemist,
GRAY'S FERRY ROAD,
PHILADELPHIA

Mar 30-3m.

Notice!!!

Just received from Baltimore a nice stock of general merchandize suited to the season, at prices ranging favorable to the purchaser. Miscellaneous goods a specialty.

I. H. A. DULANY,
Forktown, Md.

Feb-22—tf
Feb 8th 1873-3t.

THOMAS DEFUY,

DEALER IN

CARPETS,

OIL CLOTHS,

MATTINGS, &c.

No. 37 South Second street,
(Above Chestnut, East Side,)
PHILADELPHIA.

Lowest Cash Prices.

oct 12 tf

FLINN'S

PATENT SELF-FASTENING AND ADJUSTIBLE

Bed-Spring Manufactory.

NO. 248 South Second ST., Philadelphia.

Agents wanted in every city and town in the United States. oct 12tf

CABINET AND GAUZE CANOPIES,

Tarletons and Nettings,

For protection of Cornices, Pictures and Mirrors, all colors. Job Lots of

LACE CURTAINS and WINDOW SHADES,

Furniture Slip Coverings, Cretonnes Chintzes.

WALRAVEN'S,

MASONIC HALL,

719 CHESTNUT STREET.

June 29th, 1-y.

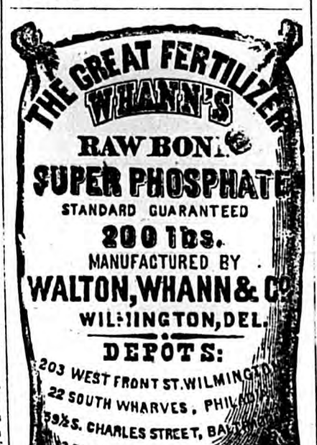

FOR CORN, OATS, POTATOES, WHEAT AND OTHER CROPS,

AND ON SMALL FRUITS & VEGETABLES

WHANN'S
Raw Bone Super Phosphate

is without a Rival

It has repeatedly excelled Pure Peruvian Guano, and produced large crops, while at the same time it permanently improves the land.

☞ *Beware of Imitations.* ☜

FOR SALE BY
HUMPHREYS & TILGHMAN,
Salisbury, Md.

The following gentlemen have used it with much satisfaction:

Wm. M. Ruark, Jacob Phillips,
H. Humphreys, Wm. B. Tilghman,
A. W. Woodcock.

May 4 72-1y.

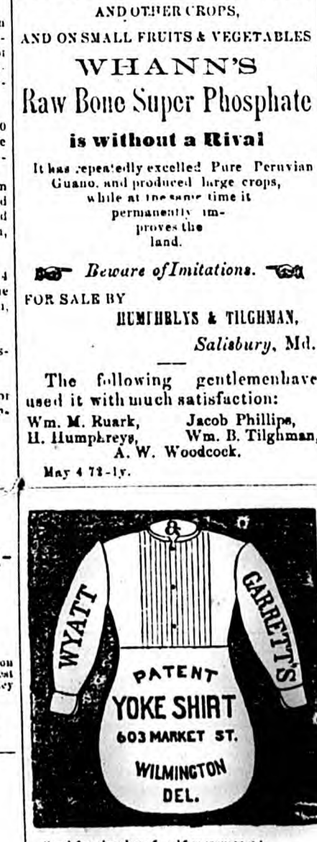

Send for circular of self measurement. June 29th, 3-m.

WILLIAM MANN,

BLANK BOOK MAKER,

STATIONER,

STEAM POWER PRINTER

AND LITHOGRAPHER.

529 MARKET STREET, and

526 and 528 COMMERCE St.,

PHILADELPHIA.

WHOLESALE AND RETAIL.

The largest and most complete establishment of the kind in the United States. oct 12 tf

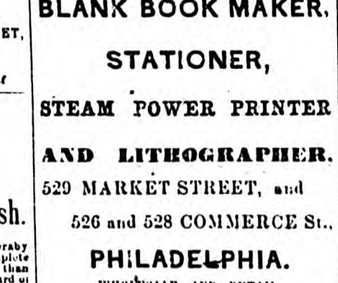

Feb. 1-3m.

The Speculative Mania!!!

Very many of our enthusiastic speculators, with towering minds scanning the upper firmaments, whose bases repose on foundations of various materials—and some very sandy—have held that our garden spot was built of refuse material, and incapable of holding and sustaining men of great minds. And in order to allow genius to expand and be productive, other portions of the earth are sought for enterprise. Amid the fearful hurricans, earthquakes, conflagrations, cyclones and raging tornadoes, many have resolved that our Eastern Shore still stands unrivalled in her purity; and after all is the place for honest sons and daughters, and in order to preserve our purity we resolve to encourage home industry.—But we require a little help from our sister states—some importations &c., thus, we stay at home, cultivate and improve our soil, and can boast of lively competition among our merchants, who stand unrivall'd by selling goods very cheap, and on reasonable terms. Quick sales and small profits, and cash down, or its equivalent in trade, being necessary for the successful prosecution of business. Old "Trust" having died—like the drunkard from too much whiskey—by reason of his rash generosity, has sent his customers up the spout. The

GREAT EMPORIUM

near the station is replete with a stock selected in the great cities of Baltimore, Philadelphia, New York and Boston, and offers great bargains in the numerous articles required in a village store.—Boots and Shoes, being one of the leading branches, are offered at prices to compete with any house in the country. They are purchased in the East, and will recommend themselves both in prices and quality. Having a permanent contract in Boston and facilities for receiving twice every week, enables me to sell them as cheap as the cheapest.

The leading popular Patent Medicines, including Mother Nobles wonderful sy, up, constantly on hand. The people who are in want of fair trade are solicited to call and examine stock, having my counti as thanks for their very generous patronage in the past, hoping still to share the same, having facilities to accommodate over the same.

J. H. A. DULANY,
Dec 7—1872. Forktown.

VICK'S FLORAL GUIDE
For 1873.

The GUIDE is now published Quarterly, 25 cents pays for the year, four numbers, which is not half the cost. Those who afterwards send money to the amount of One Dollar or more for Seeds may also order Twenty-five Cents worth extra—the price paid for the Guide.

The January Number is beautiful, giving plans for making Rural Homes, Designs for Dining Table Decorations, Window Gardening, &c., and containing a mass of information invaluable to the Lover of Flowers.——One Hundred and Fifty pages, on fine tinted paper, some Five Hundred Engravings, and a superb Colored Plate, and a Chromo Cover.—The First Edition of Two Hundred Thousand just printed in English and German, and ready to send out.

JAMES VICK, Rochester, N. Y.

November—30-tf.

ROSADALIS

ROSADALIS

THE GREAT SOUTHERN remedy for the cure of Scrofula, Scrofulous Taint, Rheumatism, White Swelling, Gout, Goitre, Consumption, Bronchitis, Nervous Debility and all diseases arising from an impure condition of the blood.

The merits of this valuable preparation are so well known that a passing notice is but necessary to remind the readers of this journal of the necessity of always having a bottle of this medicine among their stock or family necessities.

Certificates can be presented from many leading Physicians, Ministers, and heads of families throughout the South, endorsing in the highest terms *its valid power of cure and*.

Dr. R. Wilson Carr of Baltimore says "he has used it in cases of Scrofula and other diseases with much satisfaction.

Dr. T. C. Pugh of Baltimore, recommends it to all persons suffering with diseased Blood, saying it is superior to any preparation he has ever used.

Rev Rodney Hall of the Baltimore M. E. Conference South says he has been so much benefitted by its use that he cheerfully recommends it to all his friends and acquaintances.

Craven & Co., Druggists, at Goodsonville, Va., say it never has failed to give satisfaction.

Samuel G. McFadden, Murfreesboro, Tennessee, says it cured him of Rheumatism when all else failed.

Rosadalis is not a secret quack preparation its ingredients are published on every package. Show it to your Physician and he will tell you it is composed of the strongest alteratives that is, and is an excellent Blood Purifier. But our space admits we could give you testimonials from every State in the South and from persons known to every man, woman and child either personally or by reputation.

Rosadalis is sold by all Druggists.

CLEMENTS & Co.,
BALTIMORE, *Sole Proprietors.*

JOHN F. HENRY,
No. 8 College Place,
New York. Wholesale Agent

CARDS.

T. F. HOLLAND. G. W. M COOPER

HOLLAND & COOPER,

ATTORNEYS-AT-LAW,

SALISBURY, MD.

Practice in the Courts of Maryland and Delaware.

J. HOPKINS TARR,

ATTORNEY-AT-LAW,

SALISBURY, MD.

Will practice in the Courts of Somerset Wicomico, and Worcester Counties.

J. JAMES E. ELLEGOOD,

ATTORNEY-AT-LAW,

SALISBURY, MD.

Will attend promptly to all business entrusted to his care.

T. THOMAS HUMPHREYS,
ATTORNEY-AT-LAW,
SALISBURY, MD.

Practice in the Courts of Somerset, Worcester and Wicomico Counties

☞ Prompt attention given to the collection of claims.

June, 15-tf

J. AUGUSTUS PARSONS,
ATTORNEY-AT-LAW,
SALISBURY, MD.

☞ Special attention given to the collection of claims. [Jan. 6, 1872-tf

P. PENINSULAR HOUSE,

MAIN STREET.—SALISBURY, MD.

J. TRACY, Proprietor.

E. EMUEL MALONE,
ATTORNEY-AT-LAW,
SALISBURY, MD.

Will attend strictly to all legal business intrusted to him, and to the sale of Real Estate.

H. HUSTON HUMPHREYS,
ATTORNEY-AT-LAW,
SALISBURY, MD.

Will attend strictly to all business entrusted to his care. Office over the store of A. G. Toadvine & Co., Main Street.

THOS H. KOONS,
(*Formerly with G. W. B. Bartlett*).
WITH
James W. Curley.
IMPORTER OF
Hardware, Cutlery, &c.,
No. 17 North Howard St.,
Nov. 30, 72-1y. **Baltimore, Md**

NOTICE!!!

I hereby forewarn all persons from hunting on any of my enclosed premises with dog or gun, or in any way committing any depredations whatever on or about my premises. Every known offence will be dealt with according to the strictest letter of the law, made and provided in such cases.

I. H. A. DULANY,
sept 28—3m Forktown, Md.

ROBBINS, CLARK & BIDDLE,

Jeweler & Silversmiths

1124 Chesnut St.

PHILADELPHIA.

Invite the attention of the public to the large and varied assortment of

WATCHES, JEWELRY, SILVER WARE. FANCY GOODS, CLOCKS and BRONZES which they are offering at reasonable prices.

oct. 19-3m

FLAGS! FLAGS!

HORSTMANN BROS. & CO.,

FIFTH AND CHERRY STS.,

PHILADELPHIA.

SILK, BUNTING AND MUSLIN

FLAGS.

BANNERS MADE TO ORDER.

CAMPAIGN GOODS.

Caps, Capes, Torches and Leggings.

Mail orders solicited.

HORSTMANN BROS. & CO.,

FIFTH AND CHERRY STS.,

PHILADELPHIA.

oct 12 tf

PROSPECTUS FOR 1873.—SIXTH YEAR.

THE ALDINE,

An illustrated Monthly Journal universally admitted to the handsomest Periodical in the World.

A Representative and Champion of American Taste.

Not for Sale in Book or News Stores.

THE ALDINE, while issued with all the regularity, has none of the temporary or timely interest characteristic of ordinary periodicals. It is an elegant miscellany of pure, light, and graceful literature; and a collection of pictures, the rarest specimens of artistic skill, in black and white. Although each succeeding number affords a fresh pleasure to its friends, the real value, and aim of THE ALDINE will be most appreciated after it has been bound up at the close of the year. While other publications may claim superior cheapness, as compared with rivals of a similar class, THE ALDINE is a unique and original conception—alone and unapproached—absolutely without competition in price or character. The possessor of a complete volume cannot duplicate the quantity of fine paper and engravings in any other shape or number of volumes for ten times the cost; and then, there are the chromos besides!

ART DEPARTMENT.

Notwithstanding the increase in the price of subscription last Fall, when THE ALDINE assumed its present noble proportions and representative character, the edition was more than doubled during the past year; proving that the American public appreciate, and will support, a sincere effort in the cause of Art. The publishers, anxious to justify the ready confidence thus demonstrated, have erected themselves to the utmost to develop and improve the work; and the plans for the coming year, as unfolded by the monthly issues, will astonish and delight even the most sanguine friends of THE ALDINE.

The publishers are authorized to announce designs from many of the most eminent artists of America.

In addition, THE ALDINE will reproduce examples of the best foreign masters, selected with a view to the highest artistic success, and greatest general interest; excelling such as have become familiar, through photographs or copies of any kind.

The quarterly tinted plates, for 1873 will reproduce four of John S. Davis' inimitable child-sketches appropriate to the four seasons. These plates, appearing in the issues for January, April, July, and October, would be alone worth the price of a year's subscription.

The popular feature of a copiously illustrated "Christmas" number will be continued.

To possess such a valuable epitome of the art world at a cost so trifling, will command the subscriptions of thousands in every section of the country; but, as the usefulness and attractions of THE ALDINE can be enhanced, in proportion to the numerical increase of its supporters, the publishers propose to make "assurance double sure," by the following unparalleled offer of

PREMIUM CHROMOS FOR 1873.

Every subscriber to THE ALDINE, who pays in advance for the year 1873, will receive, without additional charge, a pair of beautiful oil chromos, after J. J. Hill, the eminent English painter. The pictures, entitled "The Village Idle," and "Crossing the Moor," are 14 x 20 inches—are printed from 36 different plates, requiring 25 impressions and tints to perfect each picture. The same chromos are sold for $10 per pair. In the art stores. As it is the determination of its conductors to keep THE ALDINE out of the reach of competition in every department, the chromos will be found correspondingly ahead of any that can be offered by other periodicals. Every subscriber will receive a certificate, over the signature of the publishers guaranteeing that the chromos delivered shall be equal to the sample furnished the agent or the money will be refunded. The distribution of pictures on this grand, free to the subscribers to a five dollar periodical, will mark an epoch in the history of Art, and, considering the unprecedented cheapness of the price for THE ALDINE itself, the mere thought falls little short of a miracle, even to those best acquainted with the achievements of inventive genius and improved mechanical appliances.

For illustrations of these chromos, see November issue of THE ALDINE.

THE LITERARY DEPARTMENT

will continue under the care of MR. RICHARD HENRY STODDARD, assisted by the best writers and poets of the day, who will strive to have the literature of THE ALDINE always in keeping with its artistic attractions.

TERMS.

$5 per annum, in advance, with Oil Chromos free.

THE ALDINE will, hereafter, be obtainable only by subscription. There will be no reduced or club rate; cash for subscriptions must be sent to the publishers direct, or handed to the local agent, without responsibility to the publishers except in cases where the certificate is given, bearing the *fac-simile* signature of James Sutton & Co.

AGENTS WANTED.

Any person, wishing to act permanently as a local agent, will receive full and prompt information by applying to

JAMES SUTTON & CO., Publishers.
58 MAIDEN LANE, NEW YORK.

oct. 26-tf.

L. JAMES CATH-ELL, J. J. MORRIS.

CATH-ELL & MORRIS,

(LATE OF SALISBURY, MD.,)

Commission Merchants

FOR THE SALE OF

LUMBER & GRAIN,

Head of Union Dock, Baltimore,

Respectfully Refer by Permission to

GEN'L. H. HUMPHREYS, SMITH & WILLIAMS, E. E. JACKSON & CO., HUMPHREYS & TILGHMAN, } Manufacturers and Wholesale Dealers in Lumber & Grain, Salisbury, Md.

Consignments from our friends are earnestly solicited.

March 9, 187 1y.

290 Dollars For 1st class Pianos—sent on trial—on agents. Address U.S Piano Co. 624 Broad-way, New York. [4w

DR. E. W. HUMPHREYS.

PRACTICING PHYSICIAN.

SALISBURY, MD.

Office: Over Rider & Williams' Store, cor. Main and Division Sts.

August 17-72,

Local Advertiser.

Saturday, March 22, 1873.

THE ORPHANS COURT will convene next Tuesday the 25th instant.

MUNICIPAL ELECTION.—The election for town Commissioners will take place on Monday the 7th day of April next.

IT IS estimated that the lumber, now in the Salisbury lumber yards will measure up about 5,000,000 feet.

DEATH BY RAIL.—On Thursday the 13th instant, a son of Rev. Virgil Smith was killed on the Lewiston and Sunbury Railroad in Pennsylvania.

THE COUNTY COMMISSIONERS will meet on Monday and Tuesday, the 24th and 25th instants, for the purpose of transferring property on the tax books.

IMPROVEMENTS are still going forward in Salisbury. Sidewalks are being repaired, houses newly painted and several buildings in process of construction.

A LARGE quantity of corn is now pouring into our market. It is selling for 48 cents per bushel. The amount on hand is larger than at any time within four years past.

LAND FOR SALE.—See advertisement of Thomas Humphreys, Trustee, in another column. Also Wm. Birckhead and Lemuel Malone, Mortgagees. Also Malone & Richardson, Land Agents.

SALE OF LAND.—Capt. Wm. Lloyd has purchased Mr. Thomas W. Robertson's farm near Rewastico Mills, for the sum of $1,800. The farm contains about 133 acres of land.

☞We will not hereafter permit any of our exchanges to be taken from the ADVERTISER OFFICE. Parties are at liberty to read them in the office, but must not take them away.

THE CIRCUIT COURT for Wicomico county will convene next Monday. There is not a great amount of business to dispose of, and a session of two weeks duration will be sufficient to clear the docket.

We publish on the first page this week a most excellent article on tight lacing entitled "Fashionable Suicide." Every one of our lady readers should read it and learn a lesson that will not only be useful to them but their posterity also.

TOWN MEETING.—We are authorized by the Board of Commissioners for Salisbury to request the citizens of Salisbury to meet in the Court Room on Friday the 28th of March 1873, at 7½ P. M., for the purpose of nominating five gentlemen to serve as Commissioners for the ensuing term. A large attendance is earnestly requested.

THE FIRST SHAD.—Alfred Townsend and Isaac Crouch each caught one shad on Thursday evening, which sold here for 50cts. apiece. These were the first shad we have seen this season, but expect they will be plentiful in a week or two.

The Wicomico shad are famous for their excellent flavor.

ST. PATRICK'S DAY.—The fifteen hundredth anniversary of St. Patrick's birth was not celebrated in Salisbury by the sons of the emerald Isle. The day was bright and beautiful, however, and the wind blew from the northwest, as the sailors say, "a regular ringtail snorter!"

CONGREGATIONAL MEETING— PASTOR ELECTED.—At a congregational meeting in the Wicomico Presbyterian Church on Wednesday evening last, the Rev. J. J Smythe of Pleasantville, Pa., was unanimously elected pastor, whereupon a call was immediately draughted and transmitted by mail on Thursday morning. Rev. J. Garland Hamner of Wilmington, Del., was present on the occasion and acted as Moderator of the meeting.

ACCIDENT IN A MILL.—On Thursday afternoon the bit attached to a new planer recently put in the Messrs Jackson's mill broke and the fragments scattered all over the lower floor, but fortunately did not strike any of the workmen. The damage to the palner can be repaired at an expense of $125.

SALE OF PERSONAL PROPERTY.—Mr. J. C. Bush, auctioneer for V. & E. Smith administrators of Benjamin Sheppard, sold on Friday the 14th instant 25 shares of Del. R. R. stock at $20 per share—also 200 bushel's of damaged corn at 49½ cents per bushel. The remainder of the personal property belonging to Mr. Sheppard's estate was sold yesterday.

APOLOGY.—Owing to an unusual demand for the ADVERTISER last week we were unable to supply many of our distant subscribers. The like circumstance will not occur again, as we shall hereafter print enough copies to meet the requirements of our rapidly increasing circulation.

APPOINTMENT.—We are pleased to announce that our fellow townsman John W. Dougherty, esq., has been appointed by the State Board of Public Works to the position of supervisor on the Chesapeake & Ohio Canal. The salary of this office is said to be $1,000 per annum. We congratulate Mr Dougherty on his good luck, and hope he will take kindly to his new duties.

FIRE AT FORKTOWN.—On Saturday last the old Hotel property at Forktown took fire from a spark from the chimney and the back building was considerably damaged before the flames were suppressed. The property is owned by Mr. Parnell Tordvine of Salisbury, and Mr. H. H. Dashiell of Princess Anne.

ANOTHER CHURCH ORGANIZED IN SALISBURY.—The colored Baptists of this town have procured the use of the old M. P. Church building on Camden avenue, and have organized a congregation there which is quite retpectable as to members. This makes ten congregations and churches in town as follows:

1 Episcopal, 1 Catholic, 1 Presbyterian, 2 Methodist Episcopal, 1 Methodist Protestant and 3 Baptist.

"And the poor have the gospel preached unto them."

JUDGE SPENCE.— We see that our fellow townsmen, Hon. Thomas A. Spence, has received from the President the appointment of Assistant Attorney General of the United States.

We believe those who moved in this matter have done well. For while we differ with the Judge politically, we frankly confess that his ability as a lawyer is equaled by few and surpassed by none, perhaps, in the State, and we venture to predict that he will sustain the dignity of the office, discharge its duties ably and attain an enviable position among the legal advisers of the Administration.

Judge Spence's ability, urbanity and gentlemanly deportment have won for him in this community a degree of respect and admiration to which few men have attained; and it is our belief that these same qualities will win him a name in Washington.

It affords us pleasure to be able thus to testify to the worth of a political adversary.

FIRE.—On Sunday the 16th instant at about 5 o'clock P. M., a dwelling house on a farm in Tyaskin occupied by Andrew Taylor was burned to the ground:—The house was situated on the Wetipquin creek, and was owned by John W. Dougherty, esq., of this town. Loss about $1,500—no insurance. The fire was caused by a defective chimney.

PERSONAL.—Dr. T. G. Dawson, who has been residing in Salisbury for nearly two years, has removed to Cambridge, Dorchester county.

We are sorry to lose the Doctor, but wish him success in his new home.

BASE BALL MATTERS.—At a meeting of the WHITE CLOUD Base Ball Club on Monday evening March 17th, the following resolution was adopted:

"*Resolved*, That we challenge the Berlin Base Ball Club of Berlin, to play a match game of base ball on our own grounds in Salisbury, on Friday, April 4th 1873, at the hour of 11 A. M."

From the above it may be seen that our *boys* are anxious to win for the club a name and fame.

It is rumored that after the next Court is over the lawyers of Salisbury will challenge the business men to play a match game of ball on the grounds of the WHITE CLOUD club. Such a game would very naturally create considerable pleasant excitement in our town, and we hope the game will be made up.

ACTIVITY IN OLD AGE.—In these degenerate days, when civilization and luxurious usages have well nigh exhausted the possibility of anything like activity except old age, it is quite refreshing to discover an instance where the pursuits indulged in the prime of life are still kept up by a man or woman over whose head have rolled the eventful years of nearly a century. Mrs. Nancy Richardson, residing about 15 miles from Salisbury, the mother of several children, three of whom are now living, 11 grand children and 23 great grandchildren, is in her 93rd year and is as active as a woman of forty and can thread the finest needle without the aid of glasses. Her memory is splendid, recalling with perfect ease events of 70 years ago as easily as things which occurred recently. She is in good health and may live until the hand of time marks off her completed century.

FISERIES OF THE WICOMICO RIVER.—The fisheries of the Wicomico river are far more important than many persons are aware of. The haul seines and fish landings of the Messrs Malone & White and L. & C. Smith are the largest, and the two work about twenty-five men at a cost of nearly $1,200 for the season, besides the wear and tare of material, board &c., which amounts to about $1,000 more. Each of these fisheries generally clear from six to twelve hundred dollars a season over and above expenses. Besides these there are two or three other haul seines used on the river at various points, and about two hundred drift, or float seines, commonly called gillers, which require more than one hundred men to attend to them at a cost, if paid, of two hundred dollars per day, amounting to ten or twelve thousand dollars per season. The aggregate number of shad taken in this river is supposed to be nearly seventy-five thousand dollars annually. Also from two to three hundred thousand herring together with large quantities of rock, perch &c. About one fourth of the fish taken in the river are sent up the road to the towns and cities along the line; the balance are consumed in this and adjoining counties.

A VALUABLE RELIGIOUS WORK.—The great want of the day has been a popular religious work, suited to the comprehension of the masses, which should occupy the broad ground of Orthodox Christianity, and carefully avoid all sectarain issues. This want has been supplied in the work which the National Publishing Co. of Philadelphia, have just issued, entitled "THE LIGHT IN THE EAST." It is a handsome octavo volume, of 850 pages, *illustrated with over 200 fine engravings*, by the best artists of England and America.

The title of the book has been well chosen; since the volume contains a clear and comprehensive condensation of all the blessed light that has dawned upon us from the East. The basis of the work is Fleetwood's Life of Christ, that exquisite production of one of the most brilliant divines of the last century. It tells the story of the Redeemer's life and sufferings, with simple eloquence and fervor, and is so conservative in its spirit, that men of all denominations have united in cordially endorsing it.

Following the Life of Christ we have brief, but comprehensive biographies of the Apostles, the Prophets, the Martyrs, and the principal Holy Men and Women of the Jewish dispensation and the early church. They are admirably written, and contain a vast amount of entertaining and instructive reading covering all the ground from St. John to the Reformation.

Added to these is a history of the Jews, embracing the entire narrative of the Scriptures, and extending it down to the beginning of the present century. This constitutes a very attractive feature of the book, and will be eagerly read by all. There is nothing so interesting or thrilling in all the range of romance as the history of the chosen people of God. Then follows a series of sketches of the principal religious denominations of the world, in all ages, which is full of instruction and valuable for reference. The book closes with a Chronological table, by means of which the reader is enabled to follow the progress of the Gentile world, whilst Israel was working out her destiny.

Thus we have in this splendid volume a complete and comprehensive library of religious literature. The Editor has included in it *all* that it is *essential* for a Christian to know, and *much* that is *pleasant* to read of. The book is decidedly the most attractive and useful volume of its kind that we have seen, and is sure to commend itself to every reader. It should have a place in every Christian household, for it is a summary of the labors and researches of the most learned Biblical students of the day; such men as Dr. William Smith, Dean Alford, Dr. Bevan, the Bishop of Ely, Dean Millman, Dr. Browne, Sir. James Ferguson, Lord Arthur Hervey and others, on whom the editor tells us he has drawn freely for his materials. Altogether it is the most thorough and complete book of the day, and will doubtless meet with a rapid sale. The Publishers have placed it at such a low price that it is within the reach of every one. The work is for sale by subscription only, and Mr. Wm J. Riggin, at Trappe, who is the authorized agent for this section is now canvassing for it.

WORCESTER COUNTY.

Mr. J. Long has sold his lot on the corner of Market and Second streets, Newtown, for the sum of $1,650.

Farmers in this county have sowed their oats.

Politics are boiling in Worcester. About one dozen candidates are announced for each office and, it is thought, there will be many more anxious to serve the people before election day arrives.

SOMERSET COUNTY.

Peter Carver residing near, Rehobeth, had his right arm mashed by a falling tree. The wounded limb was afterwards amputated.

On Saturday the 8th instant, the body of an unknown man was found in a yawl boat in the marshes near Crisfield. The deceased came to his death by freezing. The body was interred near the place where it was found.

A frame dwelling in Crisfield owned by a gentleman in Princess Anne and occupied by a baker, was burned on Saturday morning last. The fire caught from the bake oven on the premises. Total loss including stock and house $2,500—insured for $2,000.

The *Leader* is jubilant over the return of Rev. Mr. Hutchin to Cri-field.

A tenant house at Monie owned by N. J. Lankford was burned last Saturday.

Clem Clayville, a colored individual, who had been imbibing freely of benzine, was denied entrance into his own castle by the wife of his "buzzum," whereupon he set to work to burn down the shanty. The local authorities objected to this part of the programme however, and incarcerated Clem in the old "Gray Eagle." The scene occurred in Princess Anne.

The *Marylander* is down on rats.

DORCHESTER COUNTY.

Thomas E. Wight has been appointed ticket agent at Cambridge, vice Thomas P. Lecompt, resigned.

The Odd-Fellows of Dorchester intend to celebrate the 27th of April by religious services.

The municipal election in Cambridge occurred on the 8th instant, at which time two out of the four town Commissioners chosen were Republicans. This was caused by some dissatisfaction on account of local improvements.

CAROLINE COUNTY.

The epizootic killed a valuable mule for Dr. Hardcastle last week.

A man named Anderson, aged 72 years, was killed last week by a falling tree.

A white perch was caught in Lindin's mill pond some days since, which measured 15 inches in length, 12 inches in circumference, and weighed 2 pounds.

There is one case of small pox near Preston.

BURNED TO DEATH.—Two little girls, children of Mr. Wm. Thomas, residing in the 4th District, were burned to death on Tuesday the 4th inst. They were playing near the hearth, when their clothes caught fire, their mother who was present being terribly alarmed, started for their father who was some distance from the house, when they returned it was too late to render them any assistance, and death soon relieved them of their sufferings.—*Denton Journal.*

CORRESPONDENCE.

FORKTOWN, March 20, 1873.

Messrs Editors:

Everything looks tranquil hereabouts, and we are enjoying some beautiful weather, which we fordy hope will not be interrupted by storm, hail, sleet or snow.

Peas and potatoes now occupy the minds of the people, and all are actively engaged in their culture. Everebody wishes to be first, and nobody wishes to be last—but as everyoody cannot be first somebody must be last. However, the race is commendable, and it is to be hoped the weather will favor the workers.

On Saturday the 15th instant our community was thrown into a frenzy of excitement by the alarm of fire. The house occupied by Mr. Emery Jones was discovered to be in flames. The citizens, both male and female, were quickly on the spot with buckets doing good work, and succeeded, after a half hour's hard labor, in suppressing the fire. In the eager crowd of workers were two ministers and many ladies, all of whom rendered good service in putting out the fire. I desire to make special mention of a colored citizen who is especially deserving of much praise for his efforts on the occasion. Jim Bennett is his name. This man has always been an invaluable worker at the several fires that have devastated our village. On this occasion, while excitement ran high and fright paralized concerted effort, Jim boldly threw himself into the midst of danger on the roof with ax in hand, cutting and fighting fire at the imminent risk of his life; and, really, to his efforts may be largely attributed the preservation of the property from total destruction.

This is the fifth fire that has occurred here within a few years.

Mrs. Nancy Fisher, after short illness, died on Wednesday the 19th instant, at Shad Point, aged 70 years.

CHASE.

WETIPQUIN, March 18th, 1873.

Messrs Editors:

Our usually quiet neighborhood was excited on last Sunday evening by the cry of "Fire," across the creek, when it was discovered that the large dwelling house then occupied by Mr. Andrew Taylor, on the farm belonging to the heirs of Mr. George Riall, was on fire, and before the devouring flames could be stopped, the house together with several large shade trees were one mass of ruins, leaving nothing but the large chimneys standing reminding one of Shermans march to the sea.

Our School House has at last found a resting place, and a large majority seem to be satisfied with the new location. It is to be hoped that things will now go harmoniously on.

JUBA.

Local Varieties.

THE VENTILATION THEORY OF SHIPPING FRUIT KNOCKED INTO A COCKED HAT.—The attention of fruit growers is called to the "Wicomico Falls Fruit Crate and Basket," for which superiority is claimed over all others now in use.

This crate is constructed on the plan of the well known so called "American Crate," acknowledged to be the strongest and most durable, with the additional advantage of an upright strip or guard nailed to side slats in corners inside, thus effectually preventing loss of trays while empty crates are being returned from city markets.

The basket is constructed on an entirely new plan. It is made of light material, square shaped with flam sides, closed flush on all sides, strong and durable in every particular. On each layer of baskets the tray (which is made flush instead of being slatted as ordinary trays.) rests, forming a complete cover, which, together with the close basket, completely protects the fruit from exposure to dust, grit, sand and *unnecessary exposure to air.*

The proprietors assure us that all fruit growers, without an exception, who have examined this crate and basket, recommend it to be the most complete arrangement they have ever seen. It is undoubtedly the best thing in the market. For prices &c. call on or address

H. HUMPHREYS & SON,
Salisbury, Md.

March 8 tf.

TO FARMERS.—The undersigned has constantly on hand a large and splendid assortment of farming and garden implements, such as hoes, rakes, shovels, forks &c., which he is selling very low for cash. Persons desiring such articles will do well to call early and examine stock.

Trade supplied at reduced prices.

H. S BREWINGTON,
Salisbury, Md.

March 15-2w.

RELIGIOUS NOTICES.

4th Sunday in Lent March 16, 1873.

St. Peters Church, Salisbury

Sunday School.....9 A. M.
Morning Service.....10½
Evening Service.....7 P. M.

St. Paul's Church Spring Hill

Evening Service.....3 P. M

ST. MARY'S CATHOLIC CHURCH.

4th Sunday, in Lent March 23rd 1873.

First Mass at 9 a m.....
High Mass, sermon at 10.15 a m.....
Vesper lecture and Benediction at 7 p m.....
Rev Edw Taylor Pastor.

Wicomico Presbyterian Church, Salisbury, Rev. J. Garland Hamner, Pastor. Sunday School at 9 A. M. Service every Sunday at 10.30 A. M., and 7 P. M.

M. E. Church, Salisbury, Rev. N. M. Brown Pastor. Preaching every Sunday at 10.30 A. M. and 7 P. M. Sunday School at 2 P. M.

Trinity M. E. Church, South, Salisbury, Rev. P. F. August Pastor. Preaching every Sunday at 10.30 A. M., and 7 P. M. Sunday School at 2 P. M.

M. P. Church, Salisbury, Rev. J. L. Mills, Pastor Sunday School at 9 A. M. Preaching every Sunday at 10.30 A. M., and 7.30 P. M.

MARRIED.

PORTER—NEWMAN—On Wednesday 19th instant, by Rev. P. F. August, Mr. George T. Porter to Miss Sarah E. Newman, both of Somerset county.

AGENTS WANTED FOR THE

GREAT INDUSTRIES
OF THE UNITED STATES.

1300 Pages and 500 Engravings, printed in English and German. Written by 50 eminent authors including John B Gough, Bayard Taylor, Edward Howland, Rev. Edwin Hall, Philip Ripley, Albert Brisbane, Horace Greeley, E. B. Perkins, Etc., Etc.

This work is a complete history of all branches of industry, processes of manufacture, etc., in all ages. It is a complete encyclopedia of arts and manufactures, and is the most entertaining and valuable work of information on subjects of general interest ever offered to the public. It is adapted to the wants of the Merchant, Manufacturer, Mechanic, Farmer, Student and Professional man, and is for both old and young of all classes. The book is sold by agents, who are making large sales in all parts of the country. It is offered at the low price of $3.50 and is the cheapest book ever sold by subscription. No family should be without a copy. We want Agents in every town in the United States, and no Agent can fail to do well with this book. Our terms are liberal. We give our agents the exclusive right of territory. One of our agents sold 138 copies in eight days, another sold 56 in two weeks. Our agent in Hartford sold 50 in one week. Specimens of the work sent to agents on receipt of stamp. For circulars and terms to agents address the publishers.

Knots United,
Or, Ways and By-Ways in the Hidden of Life

AMERICAN DETECTIVES.

We want agents for this book. It discloses all the mysteries of the Detective System. It is a record for the past 24 years of the most skillful detectives of this country, in which the crafts of Bank Robbers, Thieves, Pickpockets, Lottery Men, Counterfeit Money Dealers, and swindlers of all classes, are exposed and brought to justice. Price, $3.75. Send for circulars and terms to agents.

WE PUBLISH THE BEST
DICTIONARY OF THE BIBLE
In the English Language,
BY WM. SMITH, L. L. D.

It is written by 70 of the most distinguished divines in Europe and America, and is the only edition published in this country condensed by Dr. Smith's own hand. It is illustrated with over 125 steel and wood engravings. It contains every name in the Bible of importance, and is a book needed by every Christian family. It is printed in double column, in one large octavo volume.—Price $3.50.

We want agents for these works in all cities and towns in the country. We pay large commissions and give exclusive territory. For circulars and terms address the publishers. Sample copies of any of our books sent to any address on receipt of price.

J. B. BURR & HYDE, Publishers,
Hartford, Conn., Chicago, Ill., Cincinnati, Ohio.
oct. 12-1y

Van Beil's $4 Whiskey.

$1 PER GALLON or $11 PER CASE of twelve large bottles.

This Whiskey is Pure *Rye, four years* old and very mellow.

Van Beil's "Yellow Seal" Sherry.

$11 PER CASE of twelve large bottles.

This Wine we offer to our Friends, knowing it to be perfectly pure and always uniform in quality.

ASK YOUR GROCER FOR
VAN BEIL'S $4 WHISKEY.
ASK YOUR DRUGGIST FOR.
VAN BEIL'S $4 WHISKEY.
TELL YOUR GROCER YOU WANT
VAN BEIL'S "YELLOW SEAL" SHERRY.
TELL YOUR DRUGGIST YOU WANT
VAN BEIL'S "YELLOW SEAL" SHERRY.
Or, send your order direct to

P. & A. C. VAN BEIL,
The Wine Merchants,
No. 1310 Chestnut Street,
PHILADELPHIA.

Importers of all fine Brandies, Gins, Rums and Wines, and dealers in the best qualities of Rye and Bourbon Whiskies by the barrel, demijohn or case.
CHAMPAGNES.
Feb, 8th-1y.

JOHN OTTO. JOHN BUTZ.

OTTO & BUTZ.

MANUFACTURERS OF
SEGARS,
AND WHOLESALE DEALERS IN
Chewing & Smoking Tobacco,
No. 2 West Front St.,
WILMINGTON, DELAWARE,
June 29th, 1-y

JOHN R. DORSEY.

FLOUR and COMMISSION MERCHANT,

59 S. CALVERT St. and 59 CHEAPSIDE,
BALTIMORE.

Reference:
Messrs Jas. Corner & Sons.
Chas. R. Coleman, Esq.,
Commission Merchants.
Cashier Nat. Mechanics Bank
JAS. L. DORSEY, Flour Broker,
Feb. 1-6m.

Never known to Fail.

THOMPSON'S
FEVER & AGUE POWDERS

FOR THE PERMANENT CURE OF
Chills & Fever Dumb Ague or any form of Intermittent Fever.

THE GREATEST DISCOVERY OF THE AGE!

There are no diseases so debilitating in their effects upon the constitution as the above, and none more difficult to cure by the usual modes of practice. The FEVER AND AGUE POWDERS will effect a cure in cases of the longest standing as well as prove a preventive in the forming stages of the disease (being purely Vegetable), they act with certainty on the disease, totally eradicating it from the system, and prevent a return at any future period.

Why waste your money and health in trying every mill in your neighborhood, when THOMPSON'S FEVER AND AGUE POWDERS have never failed to cure the CHILLS in any case?

Reasons why they Only should be Used.

THEIR REPUTATION IS ESTABLISHED. Thousands of testimonials have been received showing that these POWDERS have performed untold suffering cases of long standing, many of them considered hopeless.

THERE IS NO RISK IN TAKING THEM. They contain nothing injurious, and, therefore, cause none of the lingering disease so often the result of the many nostrums of the day. Physicians recommend them as superior to quinine or any other known remedy, for they leave the system in a healthy state, and the patient beyond the probability of a relapse.

BEWARE OF COUNTERFEITS.—The genuine are put up in square tin boxes, with THOMPSON'S FEVER AND AGUE POWDERS stamp on the lid and the signature of THOMPSON & CRAWFORD on the wrapper. No other can possibly be genuine.

THOMPSON'S
RHEUMATIC
AND
HORSE LINIMENT,

The Great External Remedy for RHEUMATISM, NEURALGIA, SPRAINS, BRUISES, &c.

Equally Good for Man or Beast.

THIS LINIMENT has earned for itself a reputation unequalled in the history of External Applications. Thousand who now suffer from RHEUMATISM, NEURALGIA, &c., would find immediate relief, from all pain by using this CERTAIN REMEDY. It is equally effectual in CUTS, BURNS, SCALDS, STIFFNESS, OF THE NECK, SORE THROAT, SWELLINGS, INFLAMMATIONS, FROST BITES, PAINS IN THE SIDE, OR BACK BITES of SPIDERS or STINGS OF INSECTS.

One rubbing will in all cases give immediate relief, and for all obstinate complaints a cure.

On account of its powerful penetrating properties it is beyond doubt the SUREST REMEDY for the most troublesome diseases to which Horses and Cattle are liable. It cures SCRATCHES, old and fresh Cuts or Sores, Chafes produced by the collar or saddle, injuries caused by Nails or Splints entering flesh or Hoofs, Bruises, Sprains, Sweeney, Spavin, Thrush, and all Diseases which destroy the Hoofs or Bones of the Feet.

☞FULL DIRECTIONS accompany each bottle. The above are Prepared only by

Crawford & Fobes.
111 Market street, Philadelphia.

And sold by Storekeepers generally throughout the country.
Jan. 25 1873—1y.

A. G. TOADVINE & CO.

WHOLESALE AND RETAIL DEALERS IN
DRY GOODS, NOTIONS
Hardware, Queensware,
SADDLERY, GROCERIES, HATS.
Boots, Shoes, Ready-made Clothing.
FURNITURE, CARPETINGS, MATTINGS &C
Jan 11-tf. SALISBURY, Md.

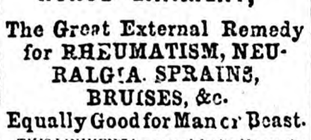

GET THE BEST.
Webster's Unabridged
DICTIONARY.

10,000 *Words and Meanings not in other Dictionaries.*
3000 Engravings. 1840 Pages Quarto. Price $12.

We commend it as a splendid specimen of learning, taste, and labor. [*Montgomery Ledger.*

Every scholar, and especially every minister should have this work. [*West. Presb. Louisville.*

Best book for every body that the press has produced in the present century. [*Gold n Era.*

Superior, incomparably, to all others, in its definitions. [*H. W. McDonald, Penn. Camp Univ.*

The reputation of this work is not confined to America. [*Richmond Whig.*

Every family in the United States should have this work. [*Goliath Rep.*

Repository of useful information; as such it stands without a rival. [*Nashville Dispatch.*

MORE VALUABLE THAN TREASURY NOTES.—How that old cynic, Sam Johnson, would have revelled through Webster's massive new Unabridged! How he would have gloated over its magnificent Letterpress and its Illustrations, beautiful as new Treasury Notes, and *much more valuable* to the student. *It is by far the greatest literary work of the age.—Baltimore American.*

ALSO
WEBSTER'S NATIONAL PICTORIAL DICTIONARY.

1040 Pages Octavo. 600 Engravings. Price $7.
Published by G. & C. MERRIAM, Springfield Mass.
Jan 11-tf. Sold by all Booksellers.

FURNITURE AND BEDDING.

WE HAVE OPENED
A NEW STORE,
NO. 262 South Second Street,
PHILADEPHIA,
With a superior assortment of
PARLOR AND CHAMBER FURNITURE,
OF NEW DESIGNS,
BOTH FINE AND LOW PRICED.
SUPERIOR FEATHERS & BEDDING.
WALTON, LIPPINCOTT & SCOTT.
oct. 12 tf.

W. F. A WOODCOCK,
WITH
A. B. WARDEN.
IMPORTERS AND DEALERS IN
Watches, Diamonds, Jewelry.
SILVER AND PLATED WARE,
MILITARY GOODS AND REGALIA,
1029 *Chestnut Street,*
PHILADELPHIA.
☞ALL ORDERS WILL RECEIVE PROMPT ATTENTION.
Apl 27 1872-tf.

375 Dollars a Month—Expenses paid—Male or Female Agents—Horse and outfit furnished. Address, Bee Novelty Co., Saco, Me. 10-23 4w,

R. R. R.
Radway's Ready Relief

CURES THE WORST PAINS
In from One to Twenty Minutes.
NOT ONE HOUR
after reading this advertisement need any one
SUFFER WITH PAIN.
Radway's Ready Relief is a cure for
EVERY PAIN.
It was the first and is
The Only Pain Remedy
that instantly stops the most excruciating pains, allays Inflamations, and cures Congestions, whether of the Lungs, stomach, bowels, or other glands or organs, by one application.
IN FROM ONE TO TWENTY MINUTES
no matter how violent or excruciating the pain the Rheumatic, Bed-ridden, Infirm, Crippled, Nervous, Neuralgic, or prostrated with disease may suffer,

Radway's Ready Relief
WILL AFFORD INSTANT EASE.
Inflamation of the kidneys, Inflamation Bladder of the
Inflamation of the Bowels, Congestion of the Lungs
Sore Throat, Difficult Breathing, Palpitation of the Heart
Hysterics, Croup, Dyptheria, Catarrh, Influenza
Headache, Toothache, Neuralgia, Rheumatis
Cold, Chills, Ague Chills.

The application of the READY RELIEF to the part or parts where the pain or difficulty exists will afford ease and comfort.

Twenty drops in half a tumbler of water will in a few moments cure Cramps, Spasms, Sour Stomach, Heartburn, Sick Headache, Diarrhea, Dysentery, Colic, Wind in the Bowels and all internal Pains.

Travelers should always carry a bottle of RADWAY'S READY RELIEF with them. A few drops in water will prevent sickness or pain from change of water. It is better than French Brandy or Bitters as a stimulant.

FEVER AND AGUE.

Fever and Ague cured *for fifty cents.* There is not a remedial agent in the world that will cure Fever and Ague, and all other Malarious, Bilious, Scarlet, Typhoid, Yellow, and other Fevers aided by Radway's Pills so quick as Radway's Ready Relief. Fifty cents per bottle.

Health! Beauty!!

Strong and Pure Rich Blood—Increase of Flesh and Weight—Clear Skin and Beautiful Complexion secured to all.

Dr. Radway's
Sarsaparillian Resolvent

Has made the most astonishing cures so quick, so rapid are the changes the body undergoes under the influence of this truly Wonderful Medicine, that
EVERY DAY AN INCREASE IN FLESH AND WEIGHT IS SEEN AND FELT.

THE GREAT BLOOD PURIFIER.

Every drop of the Sarsaparillian Resolvent communicates through the blood, sweat, urine and other fluids and juices of the system the vigor of life, for it repairs the wastes of the body with new and sound material. Scrofula, Syphilis, Consumption, Glandular disease, Ulcers in the throat, Mouth, Tumors, Sores in the Glands and other parts of the system, Sore Eyes, Scrofulous discharges from the Ears, and the worst form of Skin diseases, Eruptions, Fever Sores, Scald Head, Ring Worm, Salt Rheum, Erysipelas, Acne, Black Spots, Worms in the flesh, Tumors, Cancers in the Womb, and all weakening and painful discharges, Night Sweats, Loss of Sperm and all wastes of the life principle, are within the curative range of this wonder of Modern Chemistry, and a few days' use will prove to any person using it for either of these forms of disease its potent power to cure them.

If the patient, daily becoming reduced by the wastes and decomposition that is continually progressing, succeeds in arresting these wastes, and repairs the same with new material made from healthy blood—and this the Sarsaparillian will and does secure—a cure is certain; for when once this remedy commences its work of purification, and succeeds in diminishing the loss of waste, its repairs will be rapid, and every day the patient will feel himself growing better and stronger, the food digesting better, appetite improving, and flesh and weight increasing.

Not only does the Sarsaparillian Resolvent exeel all known remedial agents in the cure of Chronic, Scrofulous, Constitutional, and Skin diseases; but it is the only positive cure for
KIDNEY & BLADDER COMPLAINTS.
Urinary, and Womb diseases, Gravel, Diabetes, Dropsy, Stoppage or Water, Incontinence of Urine, Bright's Disease, Albuminuria, and in all cases where there are brick dust deposits, or the water is thick, cloudy, mixed with substances like the white of an egg, or threads like white silk, or there is a morbid, dark, bilious appearance, and white bone-dust, deposits, and when there is a pricking, burning sensation when passing water, and pain in the Small of the Back and the Loins.

DR. RADWAY'S
Perfect Purgative Pills.

perfectly tasteless, elegantly coated with sweet gum, purge, regulate, purify, cleanse and strengthen Radway's Pills, for the cure of all disorders of the Stomach, Liver, Bowels, Kidneys, Bladder, Nervous Diseases, Headache, Constipation, Costiveness, Indigestion, Dyspepsia, Biliousness, Bilious Fever, Inflamation of the Bowels, Piles, and all derangements of the Internal Viscera. Warranted to effect a positive cure. Purely Vegetable, containing no mercury minerals, or deleterious drugs.

☞Observe the following symptoms resulting from Disorders of the Digestive Organs:
Constipation, Inward Piles, Fullness of the Blood in the head, Acidity of the Stomach, Nausea, Heartburn, Disgust for Food, Fullness or Weight in the Stomach, Sour Eructations, Swimming of the Head, Hurried and difficult breathing.

A few doses of Radway's Pills will free the system of all the above named disorders. Price, 25 cents per box. Sold by Druggists.

Read "False and True." Send one letter-stamp to RADWAY & CO., No. 87 Maiden Lane, New York.—Information worth thousands will be sent you.
j24 71 1y

MORO PHILLIPS,
MANUFACTURING
CHEMIST.
MANUFACTURER OF
ACIDS, AND OTHER CHEMICALS;
MORO PHILLIPS'
SUPER PHOSPHATE OF LIME
AND
PURE PHUINE.
FOR SALE AT
DEPOTS. { 110 South Del. Avenue Philada. 95 South St. Baltimore Md., and by Dealers in general.
Apl. 6, 7m.

Jas. E. Richardson,
SAIL MAKER,
Over the Store of S. B. Somers,
Crisfield, Md,

Will Cut, Make and repair sails, Manufacture Awnings, Tents, Sacken-boat-ms, Flags, &c.

His extensive experience in Baltimore city, in cutting, fitting and making sails, is a guarantee of his ability to please, if any other were necessary other than the uniform satisfaction given in the large amount of work turned out by him at this place. Thankful for past patronage he hopes to, aboard, if possible, increased satisfaction in the future. Captains and owners of vessels, large or small, would do well to give him a trial

Highest prices paid for old sails, or taken in exchange for new ones. Oct. 29-tf.

Wilmington Daily Commercial, for 1874.

The attention of the readers of the *Advertiser* is called to the Wilmington Daily Commercial, the largest, oldest, and best of all the Daily Journals published on the Delaware Peninsula. It is now in its seventh year and has an extended circulation, in Wilmington, throughout the Peninsula, and in South-Eastern Pennsylvania.

THE COMMERCIAL IS

1. Republican in politics; but it argues, and does not abuse, its views are firmly held, but courteously presented.

2. An enterprising Newspaper. It always has the news. If you desire to keep posted concerning events in the field over which it circulates, you must read the Commercial, regularly.

3. A valuable advertising medium. People of intelligence, with money to spend, read it, and consult its columns.

TERMS:—By mail $3. per annum, 50 cents a month. Arrangements exist for its regular delivery in most of the larger towns in the Peninsula, accessible by railroad.

JENKINS & ATKINSON,
Fifth and Market Sts., Wilmington, Del.
Jan. 4th-tf.

WEDDING
RINGS,
WARRANTED 18-KARAT
SOLID GOLD.
GOLD AND SILVER
HUNTING CASE WATCHES,
FINE GOLD AND PLATED
JEWELRY.

All at greatly reduced prices, and quality warranted as represented. Call and examine before purchasing elsewhere.

Lingg & Bro.,
304 South SECOND STREET,
(Three doors above Spruce Street,)
PHILADELPHIA.
oct 19tf

The Great Democratic Journal.

THE NEW YORK
WEEKLY NEWS.

BENJ. WOOD,
EDITOR AND PROPRIETOR.

A MAMMOTH EIGHT PAGE SHEET, FIFTY-SIX COLUMNS OF READING MATTER,

Contains all the news, foreign, domestic, political and general, with full and reliable market reports. Each number also contains several short stories, and a great variety of literary, agricultural and scientific matter, etc., etc., constituting, it is confidently asserted, the most complete weekly newspaper in this country.

TERMS $2. A YEAR.

INDUCEMENTS TO CLUBS:

Five copies, one year.....$9 00
Ten copies, one year, and an extra copy to the sender.....$15 00
Twenty copies one year, and an extra copy to sender.....$25 00
Fifty copies one year, and an extra copy to sender.....$35 00

Parties sending clubs as above, may retain 20 per cent. of the money received by them, as commission.

Persons desiring to act as agents supplied with specimen bundles. Specimen copies sent free to any address. All letters should be addressed to
NEW YORK WEEKLY NEWS,
BOX 3,795,
NEW YORK CITY POST OFFICE.
nov 16,—1f

"A REPOSITORY OF FASHION, PLEASURE, AND INSTRUCTION."

HARPER'S BAZAR.

Notices of the Press

The Bazar is edited with a contribution of taste and talent that we seldom find in any journal; and the Journal itself is the organ of the great world of fashion.—Boston Traveller.

The Bazar commends itself to every member of the household—to the children by droll and pretty pictures, to the young ladies by its fashion-plates in endless variety, to the provident matron by its patterns for the children's clothes, to paterfamilias by its tasteful designs. But the reading-matter of the Bazar is uniformly of great excellence. The paper has acquired a wide popularity for the fireside enjoyment it affords.—N. Y. Evening Post.

SUBSCRIPTIONS.—1873.
Terms:

HARPER'S BAZAR, one year.....$4 00
An Extra Copy of either the Magazine, Weekly, or Bazar will be supplied gratis for every Club of Five Subscribers at $3 00 each, in one remittance; or, Six Copies for $20 00, without extra copy.

Subscriptions to Harper's Magazine, Weekly, and Bazar, to one address for one year, $10 00; or, two of Harper's Periodicals, to one address for one year, $7 00.

Back Numbers can be supplied at any time.

The five volumes of Harper's Bazar, for the years 1868, '69, '70, '71, '72, elegantly bound in green morocco cloth, will be sent by express, freight prepaid, for $7 00 each.

The postage on Harper's Bazar is 20 cents a year, which must be paid at the subscriber's post-

...onth of March.

When Romulus established a calendar for his newly-founded city, and divided the year into ten months, he named the first month Martius, in honor of his father, Mars, the heathen good of war. Ovid, however, says that the nations of Italy had long previously named one of their months after the same deity, but that they differed in the place they severally assigned to it; some making it the second, others the third, fourth, fifth, sixth, or even the tenth month of the year. Numa Pompilius, the successor of Romulus, added the months of January and February to the Roman year, and reduced March from being the first month to third rank in his calendar, in which station it continued until the Christian Church adopted the season of Easter for the commencement of the year. In France this arrangement was again altered by an edict of Charles IX. in 1564, which decreed that the year should, from thenceforth, begin on the 1st of January. This example was adopted by the Scotch in 1599: but in England the 25th of March continued to be the new year's day until the year 1752. Although this month was named by the Romans after the god of war, it was, considered as under the more especial patronage of Minerva, the goddess of wisdom; it has always consisted of thirty-one days, no subsequent reformer of the calender having altered the arrangement of Romulus in this respect. March was considered by the Romans an unlucky month for the celebration of marriages. By our Saxon ancestors this month, says Verstegan, was called Rhede or Rethe-Monath, according to some authorities, to express its general boisterousness to character, Rhede signifying in their interpretation rough or rugged; but, according to others, from its being dedicated by them, before their conversion of Christianity, to their idol, Rheda. The name was afterwards changed to Lenet Monat, or Length Month because it is in March that the length of the day first begins to exceed that of the night.

The month of March is interesting in many particulars. Notwithstanding the poisterous winds and frequent storms which have acquired for it the character of "coming in like a lion," yet we seem, at its very commencement, to be taking leave of the rigors of winter. The air, though cold, is generally clear, healthy, and free from damp and fogs; the trees begin to put forth their leaves, the birds to sing, and these who have taken shelter in our clime from the intense cold of a northern winter, are already returning to their native regions. It appears, in fact as if all nature was preparing to welcome the return of Spring, which commences on the 20th of this month, when the sun enters the constellation of Aries, or the Ram. From this period the weather generally becomes milder, yielding gradually to the genial rays of the sun; bees venture out of their hives, and flowers begin to stud the fields and gardens, until March, which, according to the proverb, has *come in like a lion*, "goes out like a lamb." The hieroglyphic or pictorial representations of March, have generally consisted of a man, of a tawny color and fierce aspect, with a helmet on his head, representing, in fact, the heathen god Mars. He is unaccompanied, however, by any other warlike ensign than his helmet; one hand holds a bunch of almond blossoms and other scions, the hand resting on a spade, while a basket of seeds hangs upon the same arm. The other hand either holds or rests upon a ram, typical of the sign Aries. The poet Spenser represents him as riding on a ram and scattering seed over the ground:

"Sturdy March, with brows full sternly bent
And armed strongly, rode upon a ram,
The same which over Hellespont us swam;
Yet in his hand a spade he also hent,
And in a bag all sorts of seeds ysame,
Which on the earth he strowed as he went,
And filled her womb with fruitful hope of nourishment."

A dry March is reckoned most favorable to the future prospects of the gardener, the florist, and the husbandman, and hence the proverbs, "A bushel of March dust is worth a king's ransom;" "A dry March never begs its bread;" and on the other hand, "March grass" which would require a wet season to grow so early] "never did good."

Talleyrand's Childhood.

When scarcely a twelvemonth old, he was lamed for life by a fall. Eleven years passed away, during which time the fond mother had not only never seen her offspring, but was even ignorant of the accident that had befallen him. About this period his uncle, the Bailli de Talleyrand, naval captain, returned to France, after absence of many years. Being desirous of seeing his nephew, he made a journey to the remote village to which the boy had been exiled. It was in the depth of winter that he undertook this expedition, and the snow lay thick upon the ground. As he neared the place, he met upon the road a blue-eyed, fair-haired boy dressed as a peasant, to whom he offered some silver to guide him to Mother Regauts' (the nurse's name was Regnat.) Delighted at the thought of the promised reward, the boy eagerly undertook the service, and as he was very lame, and could not keep pace with the horse, so the good natured Bailli lifted him into the saddle. His wonder and consternation may be imagined when, upon arriving at the cottage, he was informed that in his poor little lame guide he saw the nephew he had come to seek. Not another hour did the Bailli Maurice remain beneath the roof; but the Bailli took the boy back with him to Paris. Such was the childhood's days of the future great diplomatist, who was destined thereafter to hold the destinies of France within his grasp. From the village he was transplanted to the College de Harcourt, where, all ignorant as he was when he entered it, he soon carried away the first prizes, and became ultimately one of its most distinguished scholars.—Another now paid him an occasional visit, but as she was always accompanied by a surgeon, who pilled and cauterized, and tortured the boy's leg, her visits were more terrible than pleasing. But all the pilling and cauterizing, and torturing, did no good—the lameness was incurable. The head of the house of Talleyrand must be a soldier—such was the traditional law of the family, and it had never yet been departed from. A cripple could not be a soldier. It was announced to him that his birthright would be transferred to the younger brother. "Because you are a cripple?" asked the boy. "Because you are a cripple," was the cruel answer.

Whatever of good might have existed in the original nature, those words crushed out the flavor of their bitterness lingered in the heart unto the last day of his death. From the hour in which they were spoken his disposition gradually changed; he became taciturn, callous, and calculating cynic, a heartless debauchee, sparing neither man nor woman that stood in the way of his interest nor pleasure. He had been spared, why should he spare others? It was not for nothing he earned for himself the title of *le diable boiteux*.—

READ THIS.

SUBSCRIBE

FOR A

LIVE

Local Paper,

AT THE

Low Price of

ONE DOLLAR

PER ANNUM

IN ADVANCE.

☞ Send in your name, money and address at once.

GUANO.

Farmers save Labor.

Make the most of your land by using the

BEST MANURE.

Nesbit, the great chemical agriculturalist, says that one ton of Guano is equal to 23 tons of barn yard manure. We have on hand a small lot of

WEST INDIA

GUANO,

which we will sell on favorable terms.

ANALYSIS:

Moisture,	13 67
Salts of Ammonia,	30.
Organic Matter,	22.05
Phosphate of Lime,	23.08
Soda and Potash Salts,	10.20

OFFICE OF COMPANY:

48 S. Fourth St.

STOP

Taking so Much

MEDICINE!

Use Better Food

For Consumption, Dyspepsia, General Debility, and all Weakness of Children, take.

KEYSTONE MILL COMPANY'S

Prepared Wheat

AND

SUGAROFMILK.

Patented July 23, 1872.

A FARINACEOUS FOOD FOR INVALIDS AND INFANTS.

By the peculiar process in which this preparation is made, all the flesh forming constituents, Earthy and Saline elements of the grain are retained, with one of the starch, all of which, being converted into Dextrine. It contains all the Lime, Sulpher, Phosphorous, Iron, and Manganese for the animal juices, and Gum and Fecula for respiration and fatty tissues, with the proteine compounds (Gluten. Albumen, &c.) from which nerve and muscular tissues are formed.

SUGAROFMILK.

[*Lactin*]

is a crystalized sugar, obtained from the whey of cows milk by evaporation. It is manufactured largely in Switzerland and the Bavarian Alps as an article of food and for medical purposes. It has been used considerably in England as a non-nitrogenous article of diet in Consumption and other Pulmonary diseases and with excellent effect in extreme irritability of the stomach [*see Wood & Tache's Dispensatory.*] retains all the qualities (that are rejected in the pure white Flour of the present day) which produced the

SPLENDID PHYSIQUE,

RUDDY COMPLEXION and

MAGNIFICENT TEETH

of our ancestors, not to be found in this generation.

We manufacture two grades. No. 1, in yellow wrapper, ground coarse, to be eaten as cracked wheat, with ceream. No. 2, white wrapper, is ground into flour for Puddings. Blanc Mange and Bread.

Directions with the package.

PRICE FIFTY CENTS A POUND. Packed in a patented ornamental tin can. Sample boxes to physicians free.

48 S. Fourth St.,

PHILADELPHIA.

a 23-Oct 12-1y.

DR. CROOK'S COLUMN.

Dr. Crook's Wine of Tar.

10 YEARS
—OF A—
Public Test
Has proved
DR. CROOK'S
WINE
OF
TAR

To have more merit than any similar preparation offered the public.

DR. CROOK'S WINE OF TAR
Has proved itself in thousands of cases capable of curing all diseases of the THROAT AND LUNGS

DR. CROOK'S WINE OF TAR
Cures all Chronic Coughs, and Coughs and Colds, more effectually than any other remedy.

DR. CROOK'S WINE OF TAR
Has cured cases of Consumption pronounced incurable by physicians.

DR. CROOK'S WINE OF TAR
Has cured so many cases of Asthma and Brochitis that it has been pronounced a specific for these complaints

DR. CROOK'S WINE OF TAR
Removes pain in Breast, Side or Back. Cures Gravel and Kidney Diseases.

DR. CROOK'S WINE OF TAR
Should be taken for all diseases of the Urinary Organs.

DR. CROOK'S WINE OF TAR
Possesses Vegetable Ingredients which makes it the best Tonic in the market.

DR. CROOK'S WINE OF TAR
Cures Jaundice or any Liver Complaint.

DR. CROOK'S WINE OF TAR
Makes Delicate Females, who are never feeling well, Strong and Healthy.

DR. CROOK'S WINE OF TAR
Has restored many persons who have been unable.

DR. CROOK'S WINE OF TAR
Should be taken if your Stomach is out of order.

DR. CROOK'S WINE OF TAR
Should be taken if you feel weak or debilitated.

DR. CROOK'S WINE OF TAR
Rapidly restores exhausted Strength.

DR. CROOK'S WINE OF TAR
Restores the Appetite and Strengthens the Stomach.

DR. CROOK'S WINE OF TAR
Causes the food to digest, removing Dyspepsia and Indigestion.

DR. CROOK'S WINE OF TAR
Gives tone and energy to Debilitated Constitutions.

DR. CROOK'S WINE OF TAR
All recovering from any illness, will find this the best Tonic they can take.

DR. CROOK'S WINE OF TAR
Will prevent Malarious Fevers and braces up the System

DR. CROOK'S WINE OF TAR
Should be taken to strengthen and build up your system.

DR. CROOK'S WINE OF TAR
Should be kept in every house, and its life-giving Tonic properties tried by all.

Purify Your Blood.

DR. CROOK'S

POKE ROOT
—OF—
COMPOUND SYRUP

Wherever Poke Root grows, it has a local reputation as a Blood Purifier, and for the cure of Rhumatism. With all this local reputation, and the praise of distinguished Physicians (Drs. Coe, Lee, King, Wilson Ashe, Griffith, Copland and others,) who have tested its medical powers: it has been neglected by the profession at large, as much through a want of a proper appreciation of its merits, as a knowledge of the proper way to prepare it for medical use. Dr. Oliver Crook, (a physician who devotes his entire time to the duties of his profession,) has full tested the active medical qualities of Poke Root during the last 25 years, and unhesitatingly pronounces it to have MORE MERIT—for diseases depending on a depraved condition of the blood.—than any other articles named in Materia Medica. Under his instructions our Chemist has combined the active medicinal qualities of Poke Root with the best Tonic Preparation of Iron, and we offer this preparation the public under the above name.

DR. CROOK'S SYRUP OF POKE ROOT.
Cures Scrofula, Scrofulous Tumors, Scrofulous diseases of the eyes, or Scrofula in any form.

DR. CROOK'S SYRUP OF POKE ROOT.
Cures Rheumatism, Pains in Limbs, Bones, &c.

DR. CROOK'S SYRUP OF POKE ROOT.
Cures all diseases depending on a depraved condition of the Blood.

Scald Head, Old Sores, Boils, Ulcers, Any Diseases or Eruptions of the Skin, Long standing disorders of the Liver, Syphilis in any form, or any disease entailed by it, are speedily and effectually cured by

DR. CROOK'S SYRUP OF POKE ROOT.
Builds up Constitutions broken down by disease, or from Mercurial or Mineral Poisons.

Dr. Crook's Syrup of Poke Root
Oct 26 1-year.

CARPETS
AND
OIL CLOTHS.

LARGE STOCK. Prices as low as the lowest in the country, for goods of same quality and style.

REEVE L. KNIGHT & SON,
1222 CHESTNUT ST.,
(BELOW 15TH)
PHILADELPHIA.
oct 12 tf

JNO. FARIERA,
IMPORTER AND MANUFACTURER OF
LADIES' FANCY
FURS,
718 ARCH STREET,
Philadelphia, pa.

☞ A large assortment—Newest Styles—Lowest prices and all Furs guaranteed as represented.
oct 12 tf

"THE AMERICAN"

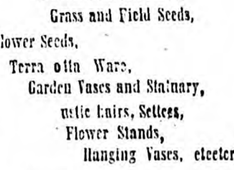

BUTTON HOLES.

ALL OTHER KINDS OF FAMILY SEWING ON
ONE MACHINE.

COMPLETE! COMPLETE!

THE AMERICA SEWING MACHINE

Is the ONLY MACHINE that will WORK A BUTTON HOLE, and besides working Button Holes the SAME MACHINE will do ALL that any other machine will do. It makes the "LOCK STITCH" and BUTTON-HOLE STITCH," running EASILY, QUICKLY and QUIETLY.

THE AMERICAN SEWING MACHINE has been greatly improved within the last three years, and it now stands without a rival.

The best and only complete sewing machine in the World.

SOLD ON LIBERAL TERMS.

"THE AMERICAN,"
OFFICE AND SALEROOMS:
NO. 1313 CHESTNUT STREET,
PHILADELPHIA.
AGENTS WANTED.
oct 12tf

LANDRETH'S IMPLEMENT AND SEED WAREHOUSE

NOS. 21 AND 23 SOUTH SIXTH STREET,
(Bet. Market and Chestnut Sts.)
Philadelphia.

The attention of the public is called to our extensive assortment of

Agricultural Implements,
Horticultural Tools.
warranted Garden Seeds,
Grass and Field Seeds,
Flower Seeds,
Terra cotta Ware,
Garden Vases and Statuary,
rustic Chairs, Settees,
Flower Stands,
Hanging Vases, etcetera.

David Landreth & Son.
21 & 23 SOUTH SIXTH ST,,
PHILADELPHIA.
oct 12tf

ATTENTION!!!

I hereby give notice to all whom it may concern that I have secured by deed from J. C. Tilton of Pittsburg, Pa., the patent right for the

"Woman's Friend,"
or
STEAM WASHER,

giving me the sole right to sell the same washer in the counties of Wicomico and Worcester, and I expect soon to have a supply on hand and ready for sale.

I. H. V. DUNN,
FORKTOWN, MD.
Jan. 4th 1873—tf.

LEWIS LADOMUS & CO.
DIAMOND DEALERS & JEWELERS.
WATCHES, JEWELRY & SILVER WARE.
WATCHES and JEWELRY REPAIRED.
802 Chestnut St., Phila.

Have always on hand a large assortment of WATCHES, DIAMONDS, JEWELRY, and SILVERWARE.
Watches and Diamonds a specialty.
Ladies' Opera Chains and Bracelets.

PRICES VERY LOW.

Watches repaired and warranted.
o. 12-tf.

NOTICE TO CREDITORS.—This is to give notice that the undersigned hath obtained from the Orhan's Court of Wicomico County letters of Administration on the estate of.

MRS. NANCY SUMMERS,

late of said county dec'd. All persons having claims against the said dec'd., are hereby warned to exhibit the same with the vouchers thereof before the subscriber on or before the

10th of JUNE 1873.

or they may otherwise by law be excluded from all benefit of said estate.

All persons indebted to said estate, are requested to make immediate payment.

Given under my hand this 33 day of November 1872.

Nov 9 72-tt. WM. D. SUMMERS Adm'rs.

TO TRAVELERS.

Delaware Rail Road
SUMMER ARRANGEMENT.

ON AND AFTER MONDAY, May 20th, 72
(SUNDAYS EXCEPTED,)
Trains will Leave as Follows:

NORTH.

	PASSENGER, A. M.	PASSENGER, A. M.	MIXED, P. M.
Delmar,		11 00	3 00
Laurel,		11 15	3 25
SEAFORD,		11 35	3 53
Bridgeville,		11 50	4 30
Greenwood,		12 05	4 50
Farmington,		12 15	5 05
MILFORD,	7 00		
Harrington,	7 20	12 30	5 25
Felton,	7 30	12 45	
Canterbury,	7 35	1 00	
Woodside,	7 40	1 05	
Wyoming,	7 50	1 15	
DOVER,	8 00	1 25	6 25
Moorton,	8 10	1 40	
Brenford,	8 15	1 45	
SMYRNA,	8 05	1 40	
Clayton,	8 25	1 55	6 55
Green Spring,	8 30	2 00	
Blackbird,	8 40	2 15	
Townsend,	8 45	2 20	
MIDDLETOWN,	9 05	2 35	7 35
Mt. Pleasant,	9 15	2 45	
Kirkwood,	9 25	3 00	
Rodney,	9 30	3 05	
Bear,	9 40	3 15	
State Road,	9 45	3 20	
New Castle,	9 55	3 33	
WILMINGTON Arrive	10 15	3 55	9 00
PHILADELPHIA, "	11 45	5 25	11 30
BALTIMORE, "	1 05	8 10	8 50

SOUTH.

	PASSENGER, A. M.	PASSENGER, P. M.	MIXED, P. M.
PHILYDELPHIA,	8 30	5 00	11 30
BALTIMORE,	7 25	2 40	7 30
WILMINGTON,	10 10	6 25	12 55
New Castle,	10 30	6 45	1 20
State Road,	10 35	6 50	
Bear,	10 45	7 00	
Rodney,	10 55	7 07	
Kirkwood,	11 00	7 15	
Mt. Pleasant,	11 10	7 25	
MIDDLETOWN,	8 30	7 40	2 25
Townsend,	11 40	7 50	2 45
Blackbird,	11 45	8 00	
Green Spring,	11 55	8 05	
Clayton,	12 00	8 10	3 15
SMYRNA, (Arrive)	12 15	8 30	
Brenford,	12 10	8 20	
Moorton,	12 15	8 25	
DOVER,	12 30	8 40	4 00
Wyoming,	12 40	8 45	4 10
Woodside,	12 50	8 55	
Canterbury,	1 00	9 00	
Felton,	1 05	9 05	4 40
Harrington,	1 20	9 25	5 05
MILFORD,		9 45	
Farmington,	1 25		5 15
Greenwood,	1 35		5 32
Bridgeville,	1 45		5 50
SEAFORD,	2 10		6 15
Laurel,	2 25		6 40
Delmar,	2 37		7 00

THE MIXED TRAIN WILL BE RUN SUBJECT TO DELAYS INCIDENT TO FREIGHT BUSINESS, AND WILL STOP ONLY AT STATIONS WHERE TIME IS GIVEN.

NEW CASTLE TRAINS.—Leave New Castle for Wilmington and Philadelphia at 7.40 A. M. Leave Philadelphia 11.45 A. M and Wilmington 1.00 P. M. for New Castle

SMYRNA BRANCH TRAINS.—Additional to those above, leave Smyrna for Clayton 11.35 A. M. and 7.35 P. M. Leave Clayton for Smyrna 3.45 A. M and 2.00 P. M. make connection with trains to and from Dover and Stations South.

CONNECTIONS.

At Townsend, with the Kent County and Queen Anne's and Kent Rail Road to Clayton, with Maryland and Delaware R Road. At Harrington, with Junction & Breakwater Rail Road. At Seaford, with Dorchester and Delware Rail Road. Delmar, with Eastern Shore Rail Road, to Wicomico and Pocomoke Rail Road.

H. F. KENNEY, Supt
May, 25, 1872.

Notice!

On and after Tuesday, January 7th, 1873,

THE EASTERN SHORE STEAMAOAT CO Will run one of their Boats at follows, (Weather permitting) until further notice EVERY TUESDAY AT 5 O'CLOCK, P. M. For Crisfield, Onancock, Hoffman's Concord Miles' and Hungar's Wharfs. RETURNING, Leave Hungar's every Thursday at 6.30 A. M., touching at the above landings. EVERY FRIDAY AT 5 O'CLOCK, P. M. For Crisfield, Onancock, Pitt's Wharf, Cedar Hall Reboboth, Newtown and Snow Hill. RETURNING, Leave Snow Hill every Monday at 5 o'clock, A. M. touching at the above landings. Both Boats taking freight for all Stations on the Eastern Shore R. R.

FREIGHT RECEIVED UP TO 4.30 P. M. AND MUST BE PREPAID.

WM. THOMSON, Supt,
Crisfield, MD. P. R. CLARK, Agent,
No. 105 South Street, Baltimore.

Wicomico & Pocomoke & Worcester

RAIL ROAD.

Trains will run as follows:

Leave		Leave	
Salisbury at	3:15 P. M.	Snwo Hill at	7:00 A. M.
Pittsville "	4:03 "	Queponco "	7:30 "
Whaleyville "	4:30 "	BERLIN "	8:20 "
St. Martins "	4:50 "	St. Martins "	8:50 "
BERLIN "	5:15 "	Whaleyville "	9:09 "
Queponco "	5:45 "	Pittsville "	9:30 "
Arr. at Snow Hill "	6:15 "	Arr. at Salisbury "	10:10

☞ The above trains meet with Philadelphia and Baltimore mail trains.

H. R. PITTS,
Pres't & Supt.

CHANGE OF SCHEDULE.

Eastern Shore R. R.

ON AND AFTER OCTOBER 1st, 1872,

TRAINS MOVING NORTH.

	Passenger and Mail.	*Freight.*
Leave Crisfield	8 50 A. M.	10 15 A. M.
" Hopewell,	8 40	10 35 P. M
" Marion,	8 30	10 55
" Kingston,	9 01	11 13
" Westover,	9 15	11 30
" Newtown Junction	9 25	11 30
" PRINCESS ANNE,	9 05	12 10 P. M.
" Loretto,	9 45	12 25
" Eden,	9 55	12 40
" Forktown,	10 05	12 55
" Salisbury,	10 25	1 45
Arrive Delmar	10 10	2 10

TRAINS MOVING SOUTH.

	Passenger and Mail.	*Freight.*
Leave Delmar,	2 45 A. M.	3 00 P. M
" Salisbury,	3 05	3 50
" Forktown,	3 15	4 10
" Eden,	3 25	4 45
" Loretto,	3 35	4 55
" PRINCESS ANNE,	3 50	5 05
" Newtown Junction	4 00	5 10
" Westover,	4 10	5 25
" Kingston,	4 25	5 35
" Marion,	4 35	6 00
" Hopewell,	4 45	6 15
Arrive Crisfield,	4 55	6 30

Connect with Steamer at Crisfield for Norfolk every Tuesday, Thursday and Saturday; and for Baltimore, every Monday, Tuesday, Thursday and Friday.

W. THOMSON, Sup't

Road Notice.

This is to give notice that the undersigned citizens of Wicomico county intend to petition the County Commissioners of Wicomico county for the opening and building of a road leading from the lot at Pittsville where John Tyre now resides, and a dam to be built direct across the mill pond to intersect the road near or between W. Gordy's land and the land of Hitchie Fooks, being a distance of about one half mile.

Geo. W. Merrick,	Minus F. Packer,
Daniel Holloway,	Ebenezer Dennis,
L. J. Timmons,	James G. Littleton,
	and others.

Nov. 16, 1872.

Hats and Caps.

A SPLENDID LINE
of all the Latest Styles of
HATS AND CAPS
FOR FALL AND WINTER.
Now ready at the Lowest Cash Prices, at

W. C. DARE'S,
21 North SECOND STREET,
(Opposite Christ Church,)
PHILADELPHIA.
Oct. 12-tf.

"UNQUESTIONABLY THE BEST SUSTAINED WORK OF THE KIND IN THE WORLD."

Harper's Magazine.

Notice of the Press.

The ever-increasing circulation of this excellent monthly proves its continued adaptation to popular desires and needs. Indeed, when we think into how many homes it penetrates every month, we must consider it as one of the educators as well as entertainers of the public mind, for its vast popularity has been won by no appeal to stupid prejudices or depraved tastes—Boston Globe.

The character which this Magazine possesses for variety, enterprise, artistic wealth, and literary culture that has kept pace with, if it has not led the times, should cause its conductors to regard it with justifiable complacency. It also entitles them to a great claim upon the public gratitude. The Magazine has done good and not evil all the days of its life.—Brooklyn Eagle.

SUBSCRIPTION.—1873.

Terms:

HARPER'S MAGAZINE, one year..... $4 00

An Extra Copy of either the Magazine, Weekly, or Bazar will be supplied gratis for every Club of Five Subscribers at $3 00 each, in one remittance; or, Six Copies for $20 00, without extra copy.

Subscriptions to Harper's Magazine, Weekly, and Bazar, to one address for one year, $10 00; or, two of Harper's Periodicals, to one address for one year, $7 00.

Back Numbers can be supplied at any time.

A Complete Set of Harper's Magazine, now comprising 45 Volums, in neat cloth binding, will be sent by express, freight at expense of purchaser, for $2 25 per volume. Single volumes, by mail, postpaid, $1 00. Cloth cases, for binding, 58 cents by mail, postpaid.

The postage on Harper's Magazine is 24 cents a year, which must be paid at the subscriber's post-office.

Address HARPER & BROTHERS, New York.
Nov. 12-tf

JOHN C. HENRY,
WITH
J. M. MELBOURNE. J. H. SEWARD.
J. M. MEBOURNE & CO.
WHOLESALE DEALERS IN
Tobacco, Cigars & Snuff,
63 S. Calvert St. and 38 Cheapside,
ONE DOOR NORTH OF PRATT ST.,
BALTIMORE, MD.
ALSO
Agent for Magnolia Mills Flour.
J. D. J. SNOW. CHARLES H. SNOW
E. J. SNOW & CO
MANUFACTURERS & JOBBERS OF
FLOUR,
NO. 10 SPEAR'S WHARF,
November 30—6m BALTIMORE, MD.

RICHARD B. SMITH,
(At Horner's old stand,)
MAIN STREET,
SALISBURY, Md.,
MANUFACTURER AND WHOLESALE DEALER
IN
BREAD, CAKES, CONFECTIONARY AND ICE CREAM.

FRESH BAKED BREAD,
Kept constantly on hand, and supplied to families at very reasonable prices.
CONFECTIONARY AND CAKES,
Of the choicest kinds, always in store and sold in quantities to suit large or small buyers, at prices that never fail to give satisfaction.
ICE CREAM,
Made from superior quality cream, supplied to families and parties throughout the town and country, in iced cans.
A well appointed and commodious SALOON, where may be had the best ice cream in Salisbury, is constantly open for the accommodation of the people.
RICHARD B. SMITH,
June 15, '73—1y Salisbury, Md.

PUMPS.

TRADE B MARK. Patented.
BLATCHLEY'S
Improved Cucumber Wood Pump,
Tasteless, Durable, Efficient and Cheap Chase for the least money. Attention is especially invited to Blatchley's Patent Improved Bracket and New Drop Check Valve, which can be withdrawn moving the pump. Also, the Copper Chamber, which never cracks or scales and will outlast any other. For sale by Dealers everywhere. Send for Catalogue and Price List. CHAS. G. BLATCHLEY, Man'r, 500 Commerce street, Phila., Pa.
Oct. 12-tf.

Fruit Trees.

Large Stock and Unparalled Assortment. FOR FALL PLANTING, Send for Catalogue and Price List.
EDWARD J. EVANS & CO., York, Pa.
o. 12-tf.

HENRY BOWER,
MANUFACTURING CHEMIST,
Gray's Ferry Road, Philadelphia,
HAS CONSTANTLY ON HAND AND FOR SALE
POTASH SALTS for MANURE
SULPHATE OF AMMONIA for MANURE,
ALSO,
SOLE PROPRIETOR AND MANUFACTURER OF
BOWERS'
COMPLETE MANURE,
MADE FROM
Super-Phosphate of Lime, Ammonia & Potash.

This Fertilizer is being prepared this season with special reference to the Wheat Crop. The Super-Phosphate of Lime contained in it is of very high grade, having been imported by the manufacturer direct from England, where the average crop of Wheat is 50 Bushels to the acre.
In substantial bags of 200 lbs. each.
Depots: 39 S. WATER ST., PHILADELPHIA. 103 SOUTH STREET, BALTIMORE.
FOR SALE BY
CLAYVILLE & JONES,
August 17-3m.

SALISBURY ADVERTISER.

MALONE & RICHARDSON, Editors. "TRUTH WITHOUT FEAR." $1 Per Annum in Advance.

VOLUME VI. SALISBURY, WICOMICO CO., MARYLAND, SATURDAY, MARCH 29, 1873. NUMBER 29.

TAKE SIMMONS' LIVER REGULATOR

For over FORTY YEARS this

PUERLY VEGETABLE

LIVER MEDICINE has proved to be the

GREAT UNFAILING SPECIFIC

for LIVER COMPLAINT and its painful offspring, DYSPEPSIA, CONSTIPATION, Jaundice, Fitful attacks, SICK HEADACHE, Colic, Depression of Spirits, SOUR STOMACH, Heartburn, CHILLS AND FEVER, &c., &c.

After years of careful experiments, to meet a great and urgent demand, we now produce from our original *Genuine Powders*

THE PREPARED.

a Liquid form of SIMMONS' LIVER REGULATOR, containing all its wonderful and valuable properties, and offer it in

ONE DOLLAR BOTTLES.

The Powders, (price as before,)...$1.00 per package.
Sent by mail.....1.01

☞CAUTION!☜

Buy no Powders or PREPARED SIMMONS' LIVER REGULATOR unless in our engraved wrapper, with Trade mark, Stamp and signature unbroken. Non other is genuine.

J. H ZEILIN & Co.

MACON, GA., and PHILADELPHIA.

SOLD BY ALL DRUGGISTS.

Jan-11-yr.

"A COMPLETE PICTORIAL HISTORY OF THE TIMES, THE BEST, CHEAPEST, AND MOST SUCCESSFUL FAMILY PAPER IN THE UNION."

HARPER'S WEEKLY.

SPLENDIDLY ILLUSTRATED,

Notices of the Press.

The Weekly is the ablest and most powerful illustrated periodical published in this country. Its editorials are scholarly and convincing, and carry much weight. Its illustrations of current events are full and fresh, and are prepared by our best designers. With a circulation of 150,000, the Weekly is read by at least half a million persons, and its influence as an organ of opinion is simply tremendous. The Weekly maintains a positive position, and expresses decided views on political and social problems.—Louisville Courier-Journal.

SUBSCRIPTIONS—1873.

Terms:

HARPER'S WEEKLY, one year.....$4 00

An Extra Copy of either the MAGAZINE, WEEKLY or BAZAR will be supplied gratis for every Club of Five subscribers at $4.00 each, in one remittance; or, Six copies for $20.00, without extra copy.

Subscriptions to Harper's Magazine, Weekly and Bazar, to one address for one year, 10.00; or, two of Harper's Periodicals, to one address for one year, $7 00.

Back Numbers can be supplied at any time.

The Annual Volumes of Harper's Weekly, in neat cloth binding, will be sent by express, free of expense, for $7 00 per vol. A complete set, comprising sixteen Volumes, sent on receipt of cash at the rate of $2.25 per vol., freight at expense of purchaser.

The postage on Harper's Weekly is 20 cents a year, which must be paid at the subscriber's post-office.

Address HARPER & BROTHERS, New York.
Nov. 11—tf.

THE

Scientific American,

FOR 1872.

BEAUTIFULLY ILLUSTRATED.

The Scientific American, now in its 28th year, enjoys the widest circulation of any analogous periodical in the world.

Its contents embrace the latest and most interesting information pertaining to the Industrial Mechanical, and Scientific Progress of the World; Descriptions, with Beautiful Engravings, of New Inventions, New Implements, New Processes, and Improved Industries of all kinds; Useful Notes, Facts, Recipes, Suggestions and Advice, by Practical Writers, for Workmen and Employers, in all the various Arts.

Descriptions of Improvements, Discoveries, and Important Works, pertaining to Civil and Mechanical Engineering, Milling, Mining and Metallurgy; Records of the latest progress in the Applications of Steam Engineering, Railways, Shipbuilding, Navigation, Telegraphy, Engineering, Electricity, Magnetism, Light and Heat.

The Latest Discoveries in Photography, Chemistry, New and Useful Applications of Chemistry in the Arts and in Domestic or Household Economy.

The Latest Information pertaining to Technology, Microscopy, Mathematics, Astronomy, Geography, Meteorology, Mineralogy, Geology, Zoology, Botany, Horticulture, Agriculture, Architecture, Rural Economy, Household Economy, Food, Lighting, Heating, Ventilation, and Health.

In short the whole range of the Sciences and Practical Arts are embraced within the scope of the Scientific American. No person who desires to be intelligently informed can afford to be without this paper.

Farmers, Mechanics, Engineers, Inventors, Manufacturers, Chemists, lovers of Science, Teachers, Clergymen, Lawyers, and People of all Professions will find the Scientific American to be of great value. It should have a place in every Family, Library, Study, Office and Counting Room, in every Reading Room, College and School.

Published weekly, splendidly illustrated only $3 a year.

The Yearly Numbers of the Scientific American contain valuable information, and many hundred pages, equivalent to four large volumes of One Thousand ordinary book pages. A Semi-Annual List of all Patents issued from the United States Patent Office is published in each volume. Address all letters and remittances to MUNN & Co., 37 Park Row, New York.

PATENTS. In connection with the Scientific American, Munn & Co. are solicitors of American and Foreign Patents, have had over 25 years' experience, and have the largest establishment in the world. If you have made an invention, write them a letter and send a sketch; they will promptly inform you free of charge, whether your device is new and patentable. They will also send you, free of charge, a copy of the Patent Laws in full, with instructions how to proceed to obtain a patent. Address, Munn & Co., 37 Park Row, New York.

WM. M. THOROUGHGOOD,

BLACKSMITH.

ALL kinds of work which the wants and necessities of the public demand, such as

MACHINERY,
EDGED TOOLS,
HORSE SHOEING,
CARRIAGE WORK,

and every other job of work in the province of

General Blacksmithing,

executed at the shortest possible notice and at reasonable prices.

No jobs are ever turned away.

Workshop fronting on Camden and Lombard sts., near Baltimore bridge.

Poetry.

ROSEMARY.

"That's for remembrance." -OPHELIA

It was summer time and evening: still the tender sunset glow
Flushed the broad, box-bordered alley where she wandered to and fro.
Sweet the garden was with lilies, cool with promise of the dew.
Quaint with many an olden fancy, trained in ivy, slipped in yew.
And a fountain plashed its waters, near a vine-entangled wall
Stretching out to meet the gateway of the old baronial hall.
There the sparrows chirped and fluttered; there in drowsy summer noons,
Round its woodbine and clematis, hummed the bees their droning tunes.
And the fair and only daughter of the ancient house, one day,
In its trembling, sunlit shadow, gave her tender heart away.
For the coming of her lover she was waiting in the glow
Of the waning summer evening; and like sunrise over snow
To her cheek the happy color in a rush of gladness came,
When she heard his step behind her, and he lightly breathed her name.
He was tall, dark-browed, and stalwart; she was slender, with a grace
All unconscious as a lily's, and with something in her face
That revealed the lily-nature, made you wonder as you passed,
How its delicate sweet innocence in such a world could last.
It was something rare to see her, with the ever-new surprise
Of her virgin passion shining in her shy, delighted eyes.
Every fibre of her spirit thrilled responsive to the sense
Of her lover's nearness, and his vast munificence.
What was she that he should love her?—he so noble and so grand.
Who would honor by his choice the proudest lady in the land!
And he—as the lordly manner of a man is—loved, indeed,
But accepted with complacence, as his manhood's simple meed,
Her up-looking veneration; never dreaming she could draw
Any line of separation 'twixt her duty and his law.
It was on this summer evening that the little cloud drew nigh
Which was doomed to spread, and darken all the *sunshine of her sky.*
From her chamber-window called a voice, impatiently; she went
All in haste, and left her lover to his jealous discontent.
He strode to and fro the garden, chafing *inly* till she came,
Met her coldly at returning, with averted looks of blame.
She, with tender, mute entreaty in her eyes, made quick excuse—
"That her brother wished her presence, and it was the household use.
To observe his wishes always, and regard his slightest whim:—
"Twas so little, after all, that one could ever *do for him!*"
But her lover answered, hotly: "Am I then to understand
That when you have condescended to bestow on me your hand,
"For will's still, as *now*, consider his prerogative divine,
And obey his whims, indifferent to any will of mine.
"Once for all, and once for ever, let me say, if this be true,
I will take no second place where I conceive the first my due."
For a moment she stood silent, struck with wonder and with pain;
In her cheek the color wavered, flushed, and faded out again.
Low she answered then, and gently: "It will be my purpose still,
Neither to neglect my brother, nor to slight my husband's will."
"But the one compels the other," he returned, with stubborn pride.
"I decline my wife's devotion with her brother to divide."
"So you mean," she asked him slowly, that to be your wife implies
The necessity of breaking, and forsaking, older ties?
"In a measure, yes," he answered; "it implies that, being wed,
You will leave your brother's household, be content with mine instead."
"But I will not leave my brother;" in a steady voice and low:
"Where I go, as wife or maiden, I have *promised* he shall go."
"Then the promise must be broken; for he shall not go," said he.
"There shall no such cause for trouble come between my wife and me.
"Once for all, make choice between us"—with imperious demand;
And she, promptly, "I release you from the claiming of my hand.
"Since I may not break my promise, and I am compelled to choose,
With humility the honor you designed me, I refuse.
"This is final, then, conclusive? Here the story ends," he said,
With the angry blood surged upward, staining cheek and forehead red.
"Nay," she answered, cheek and forehead whitening slowly; "Evermore
While I live, *for me* the story *goes* on endless as before.
"Here's rosemary for a token;" and she plucked the bit of bloom,
With a pleading glance—"hereafter you may give remembrance room."
But he crushed the flower she gave him, crying, "What have I to do
With your rosemary? The garden grows no plant for me but rue.
"From this bitter hour forever in my heart its roots are set;
Give me anything for remembrance; would to God I could forget!"
Then he turned and left her, striding down the lily-scented path,
In a heat of pride and passion, all his heart aflame with wrath.
"If the pulling, selfish fancies of her idiot brother be
Line and rule for her behavior, she is not the wife for me.
Out beyond the crested gateway, never looking once behind—
So he left her. She stood silent, pale with piteous surprise,
Gazing, mute with pain, long after he had vanished from her eyes.
On the gravel lay the flower—little worth, alas! as such,
In its bruised and faded sweetness. Stooping she, with tender touch,
Smoothed the crumpled leaves, and laid it in the hollow of her hand,
Kissed it thrice, and murmured softly, "You shall never understand,
"Oh, my brother! God do so to me, and more, if I betray
What forlornness you have wrought me, unaware, this evil day."
And the vow was kept so duly that the brother never knew,
Never guessed the buried secret of her rosemary and rue.
When he questioned why her lover came no more, she smiled and said
That she liked her maiden freedom, and had yet no mind to wed.
It was such a serious matter! and beside, what need had she
Of a lover or a husband—with a brother dear as he?
So she kissed his pallid forehead, and content, he never guessed
How the little sprig of rosemary lay withered on her breast.
Year by year they twain together watched the summer-lilies blow,
Watched the seed-time, and the harvest, and the coming of the snow.
Year by year her youth departed: faded slowly from her face
Bloom and roundness; but a finer beauty blossomed in their place.
Something like the shining signet on the pilgrim's forehead set
In the dream of old John Bunyan, ever more the gazer met:
And her brother's feeble spirit knew her, through his dying eyes,
For the angel who had led him to the gate of Paradise.
On his grave successive seasons shed their blossoms one by one;
Twice the winter frosts had melted, twice the lilies to the sun
Had disclosed their golden centres; when a traveler came at last,
At the ancient gate dismounted, up the garden alley passed.
She was sitting where he left her seven weary years ago,
And the sky was warm above her with the rosy after-glow.
In its basin plashed the fountain; on the ivy-covered wall
Chirped the sparrows, and the rosemary was growing green and tall
Stealing near, he heard her whisper, "It is seven long years to-day
Since my love was counted worthless, my remembrance thrown away.
"I would be content, God sees it, with rosemary, if I knew
There was not to him remaining any single leaf of rue."
Listening, this he heard her whisper, in the summer stillness sweet;
Then his soul was shamed within him, and he fell before her feet
"Never surely yet from Heaven was so pure an angel sent,
And I am the chief of sinners, but behold me! I repent.
"Oh, my darling, can you pardon me? the cruel wrong you bore?
Can you trust me?" he entreated. "Can you love me as before?"
In its moss-grown, marble basin, with how musical a fall
Plashed the fountain! How the sparrows chirped and fluttered on the wall!
Seven weary years had vanished as a vision of the night,
And the garden seemed enchanted ground to echo her delight.
Did she hold herself too cheaply? Was it lack of maiden pride
That she came to him so easily, a fond and willing bride?
That I know not! but this only—in the kingdom far or near,
There was never wife so honored, never woman held so dear.
And her life flowed on henceforward to as sweet and glad a tune
As her blackbirds and her throstles piped in leafy nooks of June.
Tall her lilies sprang, and greenly her rosemary spread and grew,
But in all the garden never was a single root of rue.

—From THE ALDINE for April.

An Italian Adventure.

BY ADDIE M. SHIELDS.

I had thought of wintering in Rome, but changed my mind and chose Florence instead. I was on my way there when I stopped for the night at the inn of a sleepy little village nestling among the mountains, and about twelve hours' ride from my destination. Mine host informed me that a traveling carriage would convey me the next evening to Florence. I engaged a seat, and was told my other traveling companion would be a French lady and her maid.

The next evening the little lady—whom I afterward learned was a retired prima donna—and her maid took their seats in the coach with me, and after the usual amount of delay, we at last started. The night was somewhat cloudy, but occasionally the moon peeped out from behind some passing cloud, and shone down upon us with a pale radiance that was at times almost ghostly. I am not at all nervous, and I had chosen to take this night journey from mere caprice, not because there was the least necessity for it. Not so with madame; she was obliged to be in Florence as soon as possible, and this journey was not at all to her taste. We chatted awhile, then madame curled herself up in one corner of the carriage, and in five *minutes* was fast asleep. The scenery was wild and romantic which it became visible in the moonlight, and I enjoyed watching it for a while, but at last the drowsy god cast his spell *over* me also, and I drifted into dreamland.

I had not slept long, when I was awakened by a sudden jar, and starting up, I found the carriage had stopped. I heard a confused sound of voices and some one uttering a good many oaths, then the door was opened, and a man's head appeared. I gave a cry of "Oh, mon Dieu! Fanchette, les brigands!" she fainted away.

I saw that resistance was indeed dangerous as well as useless. Our postillion had been overthrown and bound, and I could not help thinking he had made very little show of resistance for a man who must have weapons of some kind about him. I am not naturally a coward, but I confess the situation frightened me, and I required all myself-control to keep from following madame's example; but I kept up a show of courage, and in my best Italian, said to the man who seemed to be the leader, that I would make no resistance if he would only be kind enough to remove his pistol from my head. He did so, but still kept it a little nearer than was exactly pleasant.

Obeying his command, I yielded to his outstretched hand my purse, together with the jewelry I wore. I hoped my watch, with its plain black guard, would escape detection, but not so, and he took that also. Around my neck I wore a plain gold chain, attached to which was a plain gold cross; it had been the gift of a friend now dead, and on account of its associations, I uttered a protest, whereupon his hand was brought a trifle nearer to me and I caught the gleam of the ugly weapon he held. I handed the cross to him, then in a touching manner explained to him that it was something I prized very much, but not at all because of its value in money, which he would find really very little. He listened without a word, then held the trinket so that the moonlight might fall directly upon it, and examined it closely, evidently hoping to find it set with jewels. But seeing it was as I had said, only a plain gold cross, I suppose he thought I had behaved very well and had been generous enough to deserve keeping this trifle, for he turned and handed it back to me with a polite bow so like that of the inn-keeper at my last stopping place that I could not help fancying they were one and the same person.

As for madame, she lay in a dead faint upon the seat of the carriage, while a bandit—who evidently considered her state most fortunate—coolly proceeded to relieve her of her purse, several magnificent rings, and an exquisite diamond studded watch. Fanchette, who, of course, had no jewels, and but little money, stood by, giving vent to hysterical little sobs and characteristic French interjections.—The horses had been unharnessed, and springing upon them, the bandits disappeared as suddenly and mysteriously as they had come upon us. It was astonishing to see how quickly madame revived, and then she raved like a little tragedy queen, declaring she would complain to the authorities the moment she reached Florence; there should be something done; and finally she melted into tears and bewailed the loss of a ring her dear Jean had given her when they parted in La Belle Paris.

To our surprise and consternation we learned our postillion had disappeared also, and we afterward found him to have been in league with the bandits.

We had no means of telling the time, but by a faint gray light appearing in the East, we judged it was nearly dawn. We could not think of trying to go either backward or forward, so all we could do was to wait until the next carriage—which we had heard at the inn would leave in the morning—would reach us. The situation was not pleasant, but we made ourselves as comfortable as possible, and waited. But help came from an unexpected quarter.

The sun was not an hour high, when a gentlemen and lady in a private traveling carriage, and accompanied by a few servants, came suddenly upon us and halted. Our story was soon told, and they insisted that we should at once enter their carriage and go on to Florence with them. One of their servants should be sent back to the village to give information of the mishap to the innkeeper's carriage, and as our baggage had fortunately preceded us to Florence, we soon followed it and reached our destination without further trouble.

Five months later, after a ramble through Germany I was again in Florence. I found the city excited over the capture of a noted bandit chief and of his band, they were to be publicly executed immediately. Happening to be out riding the next day, my carriage was accidentally brought close to that which was conveying several of the prisoners to the place of execution. With a shudder I glanced at the occupants of the carriage, when one of them suddenly turned his face toward me and our eyes met. I gave a little start of recognition when, with a little smile curling his lips, the man arose, and, all manacled as he was, made me the same bow I would have sworn to among a thousand. It was none other than mine host of the village inn, and the polite bandit of the mountain pass. It was his last bow, for in less than an hour he was swinging from the gallows.

The Cost of Transportation.

The internal commerce of the United States is greater than that of any other five nations. But the fruits of this vast industry are harvested by monopolists who oppress the agriculturist and producer on one hand, and the consumer on the other. They control legislation, and assume imperial powers over citizens as over the industry of the country. The rates of transportation are raised to the highest point that will allow of the bare existence of industry.

If those who were directly interested in the industry of the country had built our railroads, the carrying interest would have been subservient and secondary, as it should be. We should have now more as well as cheaper facilities of transportation, and the wealth which is now drained from industry, and which drifts into speculative channels, would return into the legitimate channels of industry. Labor, both agricultural and mechanical, would have been emancipated from serfdom, and the dignity of labor would have led to a universal system of industrial education. The exorbitant cost of transportation has more than any thing else enhanced the difficulties of the labor problem. It is because a species of capital, created into and maintained as a monopoly, is permitted to levy tribute upon every species of capital. Industry which engages labor suffers almost equally with the latter. England, owing to her small area, does not suffer from high transportation as this country must. And she competes with us successfully through the cheapness of labor, becoming the workshop of the world, distributing not only here own immense wealth in her own steamers, but also carrying the mails and handling the exchange of Europe, Asia Africa, and America. Labor is oppressed in England by a land-holding aristocracy. But the oppression of labor in this country is equally severe through the despotism of monopolists—so severe that Consul Archibald, in his report on the condition of labor in this country as compared with that of English labor, estimated that the higher rate of wages was compensated for by the higher cost of the necessaries of life.

The exorbitant cost of transportation diminishes our exports. The total export of cereals from Russia amounted in 1833 to 132,917,000 bushels, ours to only 40,000,000 bushels. This is because Russia is active in projecting works of internal improvement, for the purpose of cheapening the transportation of its cereals to the sea-board, and is determined to hold her agricultural supremacy in the markets of the world. Of the 150,000,000 bushels of cereals imported by Great Britain in 1871 she received from this country only 47,185,386 bushels. Our exports of coin equal those of breadstuffs.

An important political effect of high transportation is its tendency to diminish the mutual interdependence of the various sections of the country—to isolate these sections. The West and the South are beginning to feel that they have long enough paid tribute to Eastern monopolists, and that they must suffice for themselves. Missouri has inexhaustible resources of the best-known iron ore for the production of Bessemer steel. The leading men in that State are beginning to consider the expediency of reducing this ore within the limits of the State. In that case, as the Hon. H. T. Blow recently stated in his address before the Rolla School of Mines, shipments of the ore eastward would cease, and the added wealth of Missouri for each year would amount to twenty dollars on every ton—*i. e.*, $5 per ton freight to Pittsburg, $5 per ton back, and $10 per ton profit in the works. The South, too, will, under its improved system of free labor, manufacture its own cotton. The South now exports cotton to the extent of $175,000,000 and the value of every pound would be increased fivefold if exported already manufactured. The establishment of an extensive manufacturing interest in the West would furnish a new market for the products of Western agriculture, and we should no longer hear of corn being used for fuel because it could not pay for its transportation to market. The products of this new industry would—if the cost of transportation by the present channels is not largely reduced—be diverted to other channels; the Welland and St. Lawrence canals would be enlarged so as to pass vessels of 1500 tons burden, in which case a bushel of corn could be transported from Chicago to Montreal for fourteen cents. New York would suffer by this diversion.—Editor's Historical Record, in *Harper's Magazine for April.*

The State of Ireland.

THE GRIEVANCE AND THE REVENGE OF THE TIPPERARY LADS.

The following is extracted from a Dublin letter of a recent date:

It must be very hard for people in the Great Republic to realize the condition of a country ruled by a "coercion act." I doubt if any man brought up in your public schools with the home teaching of republican parents and early taking his citizens part not by privilege but as a matter of course in the affairs of municipality and State can without actual travel, ever truly grasp the nature of a nation in which the governors and the governed are two distinct classes—classes by hereditary rules which never by any chance commingle.

Such is this country of Ireland; and indeed such but in a lesser degree, is England. The greatest difference between the two countries is that in one the *hereditary rulers* are of the same race and nationality as the ruled—they are one people; while in the other the people are governed by aliens and strangers, who however much they may desire to rule justly, can never rule acceptably, because of their ignorance of the national characteristics, wants, hopes, and aspirations of the governing classes.

Ireland is not all under coercion acts; but many districts and counties have been marked by the disagreeable distinction.—For what cause, an American may ask, does the Government impose on a district these extraordinary restrictions? I must answer in regret, not because the people are criminally disposed or riotous, but because they dare to murmur directly at the sort of legislation framed for them by the English Government.

For instance take the county of Tipperary. Some few years ago the people of that county were dissatisfied with the legislation for Ireland, and they determined to express their dissatisaction, not in loud sedition or murderous riots, but in a manly way—by their votes at a parliamentary election. They did not vote by ballot, but openly; so, therefore, their course was the more independent. The tenant farmers risked their holdings by going to the polls in the face of day and voting for the man whom their landlords opposed. And the farmers carried the day; they actually returned to the British Parliament as representative for Tipperary a man who was at the time in an English jail undergoing a sentence of imprisonment for life for high treason!

Well, it was impolitic, perhaps it was wrong; but nobody can say it was cowardly. And what did the Government do? It passed a coercion act for Tipperary—an act by which the habeas corpus was suspended, by which newspapers were liable to instant suppression, by which a man could not leave his home after nightfall without a pass from a magistrate. And what did the Tipperary men do in answer? Did they rise in rebellion? Did they fire the houses of the magistrates? Did they shoot the members of the Government in their carriages? Did they assassinate the Lord Lieutenant in the Phœnix Park? No, they did nothing of the sort. They set to work to punish the Government in another way, and they have done it; patiently and perfectly. They made up their minds to show to the whole kingdom the injustice of ruling them by coercion; and here is the result: At the Cashel Petty Sessions, held on January 15, in the capital city of the county, the magistrates attended and took their seats on the bench; and the clerk informed them there was no case for trial of any sort.

There is an old custom very rarely practiced in Great Britain, of presenting a judge with a pair of white gloves when he finds an empty calendar. The Sheriff of Tipperary on that day in making this interesting presentation, told the magistrates that "it was an emblem of the purity of the inhabitants, and their freedom from crime." But the Coercion Act is continued in force for this crimeless county—a county, be it said, of the hottest blooded men in hot blooded Ireland. I tell you, sir, the Tipperary men are proud of their revenge; and it is one that would reflect credit on any State in the world.

But these mountaineers are a fine race—tall, sinewy, black-haired men—whom no amount of coaxing would make loyal subjects of England. This is not the first time they stood out from the mass of their countrymen in men's opposition.—They made a "Vow" years ago, which was put into song by Thomas Davis, and which they are fond of singing at their social gatherings to-day. As it is not long, I will give it to your readers, and leave them to judge of the men by "The Vow of Tipperary:"

From Carrick streets to Shannon shore!
From Silvermines to Ballinderry!
From Longford Pass to Gaile Moor!
Come hear the Vow of Tipperary.

Too long we fought for Britain's cause,
And of our blood were never sparing;
Sh paid us back with tyrant laws,
And trained the hosts of Tipperary.

Too long with rash and single arm,
The peasant strove to guard his cyrds,
Till Irish blood bedewed each farm,
And Ireland wept for Tipperary.

But never more we'll lift a hand,
We swear by God and Virgin Mary,
Except in war for native land,
As that's the Vow of Tipperary.

And that vow, however wise or foolish it may have been, has been and is observed with wonderful faithfulness. The English army is filled with Irishmen; they swarm in every regiment, from the Life Guards to the Rifle Brigade, and even to the kilted Highlanders; but with all these Irish soldiers there are no Tipperary men.

Mr. Greeley's Clothes.

Mr. Greeley throughout life was twitted with his slovenliness *at person*, and many people were made to believe he incurred the risk of being sold for a bag of ancient rags whenever he passed into Ann Street. The fit and quality of his clothes were not what *Grammont* or D'Orsay would have recommended; but he was always scrupulously neat—Beethoven himself having no greater passion for the bath. His linen was ever immaculate; his boots, though often coarse, well blacked; his face carefully shaven, and his hands as daintily kept as those of a fine woman. His cravat had a tendency, it is true, to assume the shape of a hangman's knot, and his trowsers were often suggestive of required continuance; but that he was really slovenly was palpably false. The idle tales that he disarranged his toilet before the looking-glass, and carefully squeezed his pantaloons into the leg of his boot ere he appeared on the street, were purposely told to annoy him, and strange to say, they had the effect intended. He was sensitive on the subject of his dress, and seldom received advice thereupon with becoming equanimity. Oddly enough, he believed himself a very well-attired person, and that few men in his station went better clad. Sartorial comments were wont to draw from him sharp and stinging replies.

When a city editor of the *Tribune* once suggested the reformation of his neck-tie, Mr. Greeley answered. "You don't like my dress, and I don't like your deportment. If you have any improvements to make, please begin at him."

James Watson Webb, while editor of the *Courier and Enquirer*, was fond of criticising the costume of his neighbor, who, referring to the fact that Mr. Webb had been sentenced to the State-prison, and pardoned, for fighting a duel with Thomas F. Marshall, made this extinguishing rejoinder: "Assuredly no costume in which the editor of the *Tribune* has ever appeared would create such a sensation in Broadway as that James Watson Webb would have worn but for the clemency of Governor Seward."

To another journalist, moved for his untidiness, and his ridicule of Mr. Greeley, the latter responded, "If our friend of the——, who wears mourning for his departed veracity under his finger-nails, will agree to surprise his system with a bath, we may attempt a clean discussion with him."

The illustrious editor was simply careless of his attire, though fastidiously neat. He was always so busy that, when he rose in the morning, he put on the first thing he found, and sometimes he did not put it more than half on. His clothes never seemed to fit him; or, rather, he never seemed to fit his clothes. The wonder with many of his acquaintance was where he bought them, or whether they did not grow, so antique often were their cut and pattern. Clothes, I repeat, were a tender theme with him; and he displayed the highest breeding by never alluding to what he wore. It is supposed he got his garments ready-made (I have been told his wife was in the habit of purchasing them), and, to save time, he took to first articles offered. He was the only New Yorker of note who repeatedly appeared in the street in the morning in a dress-coat. But he made ample amendment for this by presenting himself up town at formal dinners in a paletot, or some peculiar garment that defied identification. Whatever may be thought of Mr. Greeley's quaint raiment, he was excellently dressed according to the Brummell canon, because after being with and listening to him one could not remember what he had on. He was [illegible]

Horace Greeley in the York Riots.

An opinion entertained well-nigh universally of Mr. Greeley was that he was rather morally courageous than physically brave, as thinkers, philosophers, and reformers are apt to be. Exactly the opposite is true. Neither Leonidas nor Socrates was more fearless of bodily harm or death than the late editor of the *Tribune*. No material danger could daunt him; he would not swerve from his line of duty, or from his inclination even, to avoid rousing lions, or armed ruffians who had menaced his life. Such timidity as he had was of the moral kind, and this in consequence of his extreme conscientiousness and dread of bringing harm to others. Naturally loving peace, he was furiously combative with his pen, albeit not without what he conceived to be great provocation. He often said that if people would let him alone, he would be amiability itself, forgetting that to be in his position was to draw arrows from every hostile hand. The falsest stories have been told of his conduct during the great antidraft riots of July, 1863. So far from showing himself a craven, he was perfectly reckless, and seemed anxious to be sacrificed. After the riot had gotten well under way he had very little doubt he would be hanged to a lamp-post by the brutal and infuriated mob, and he had actually accepted death as his inevitable portion. Messenger after messenger, friend after friend, went to him to apprise him of his imminent peril, and were surprised to find him as cool as the summit of Mont Blanc. He had entire confidence in their statements, remarking, "Well, it doesn't make much difference. I've done my work. I may as well be killed by the mob as die in my bed. Between now and next time is only a little while."

The day it was expected the *Tribune* would be attacked, its employes, who had prepared for a desperate defense, spent several hours in trying to get him out of the office. His invariable reply was, "Never mind me, boys; I'll take care of myself." And amidst the distribution of revolvers, muskets, and hand-grenades, and the fitting of hose to the steam-pipes, the intrepid Horace sat down to his desk to write editorials for the next morning's issue. It was only after several of the staff went to him, and urged him to quit the establishment for their sake, saying his remaining would do no good and merely imperil the office, that he consented to leave. He would do for the *Tribune* the darling of his heart, but he would not for himself. His final remonstrance was, "You might as well let me stay. If they're going to be any fun, I don't know why I shouldn't see it too." But at last he was borne almost bodily into a carriage and driven off, still protesting against the proceeding as "devilish mean."—Junius Henri Browne, in *Harper's Magazine for April.*

A Happy Daddy.

We are not obliged to tell how the following funny letter fell into our hands—all the reader has to do is to read it and laugh at it. We congratulate the new made parient, and hope he will get over his confusion of ideas shortly so as to be able to tell his baby from his horse:

DEAR SISTER EMMA:—I now take my seat and sit down to this opportunity, to inform you that I am a "daddy" at last; that is, I suppose I am, for Addie has got a nice, fat, baby as ever made up faces. We hope that these few lines may find you enjoying the same great blessing. Now this is to be strictly a business letter. Firstly, as I said before, Addie has got a nice baby. Next'ly, I have swopped away Old John and think I have got a pretty nice horse, it is a girl and weighs nine pound—I mean the baby—it is just as fat as butter, and has a good strong pair of lungs. She is red and has a bob-tail—the horse I mean—and a white stripe in her face, and is a good driver; she has got blue eyes and a dimple in her chin—I mean the baby—and just the prettiest mouth that ever opened to receive pap; judging from her teeth I should think she was about six years old—I mean the horse now—she is sound, smooth and kind—I mean the horse or baby either, now—and the doctor says she is the fairest he ever saw, without any exception—he meant the baby—I got twenty-five dollars to boot, not on the baby though, for in its case the boot is on the other foot and two or three sizes larger as near as I can find out. I am going to harness the horse now, and go after mother, she was born last night at twenty minutes past nine—I hope you don't think I mean mother or the horse, I mean the baby.—She is as hearty as a pig; eat an egg, a biscuit, and drank three cups of tea—I mean Addie—she is getting along nicely and if she don't have any bad luck she will get along first-rate. She is subject to disorders of the stomach and they say that is a sign of colic—I mean the baby—I hope it is, for the nurse says, colicy babys never die. She talks about her nose as she takes snuff—I mean the nurse. I am going to name it Edieus—I mean the baby. There I've been reading this over and I see plainly that I ain't fit to write. The amount of it is, I am flustrated; I am a happy daddy, and that accounts for it, so you must excuse me this time.

Who Made Gen. Butler?

Gen. Butler's not very reverent assertion that he was made by God and not by the newspapers has elicited a denial from any quarter. It is a declaration which might be made with equal truth by Robespierre, Mrs. Sherman, the famous Connecticut prisoner, and by boa constrictors and rattle-snakes, as well as by the snapping turtle does. For what purpose Butler, Robespierre, Cobra Capella & Co., were created, is a mystery which human intelligence cannot fathom. As a rule, men though originally made by [illegible] of unmaking themselves [illegible] their own. The fallen [illegible] created by the Supreme [illegible] but, having free will, they [illegible] it in a way which has [illegible] present condition. God [illegible] did not make them as they [illegible] are the architects of their [illegible] and, in a like sense, Ben [illegible] said to be a self-made [illegible] person, all politicians

SPECIAL NOTICE!

THE ADVERTISER is published every Saturday morning.

Subscription $1.00 per annum, in advance; if not paid within sixty days $1.50 will be charged.

ADVERTISING RATES:

One square—six lines or less, solid measurement Nonpareil—inserted one time for $1.00, and 25cts each subsequent insertion.

Bills for advertisements due after first insertion.

JOB PRINTING neatly and expeditiously executed at this office.

MALONE & RICHARDSON, Editors and Proprietors.

Salisbury Advertiser.

Saturday, March, 29 1873.

THE Cambridge, (Md.) *Democrat & News*, after commenting on a statement in the ADVERTISER to the effect that Mr. A. J. Benjamin sent a messege over the wires containing about 800 words in 25 minutes, claims that J. F. Colbourn, operator at Cambridge, sent 1182 words in 21 minutes during the progress of the Plater trial.

We'll believe this statement just for accommodation, but—just here we are reminded that everything and every man in this world is followed by a but—we warn brother Johnson that he won't find us in such an obliging humor again soon. When we first read the statement we felt like uttering an unmusical word, but—these buts are very annoying—we remembered that the English language can be so shaped as to infringe upon the sacred rights of editorial courtesy, and refrained from giving audible expression to the unpleasant thought that a pair of false jaws or a wayward pen had been playing the very deuce with Jack Coulbourn's reputation. However, we'll swallow the dose this time, which, we solemnly avow, is not at all Homœopathic in its proportions, and extend our heartiest congratulations to Jack.

We will simply remark in conclusion that 52 words per minute is the highest rate of speed ever attained on the Morse instrument; since that 42 words per minute is the highest on record. Now, 1182 words in 21 minutes is a little over 56 per minute. Truly, Mr. C, is an accomplished knight of the key and has won the championship of America (?)

THE *Democrat & News* has a very sensible article on Cambridge society. It contrasts the present goahead itiveness and Democratic feeling of the people of that town with the exclusiveness and pernicious pride manifested before the war when, as the *News* says, "the doors of society were as firmly barred against a working man without capital or connections, as the gates of heaven against the evil doer." But it admits that this evil is only partially done away with. "Society is still in a transitory state." However, it hopes for a complete and healthy revolution in the near future, for it hints that loafers and elegant idlers are beginning to be despised and disowned by the very society which formerly ostracised a man who earned his bread by the sweat of his brow.

We confess that this last is a good indication of a reform in this regard, and we are glad to know that the incubus of caste, which has always operated against the prosperity of Cambridge, is about to be lifted, and our fair sister town may enjoy a rich measure of prosperity and go on her way rejoicing in a rejuvenated social regime.

In Salisbury a man is not measured by the quality of his blood or the position of his relatives. His status in society is determined by his own intrinsic merit. High blown pride and the inflated importance of blue blood goes for naught here. Every man emphatically stands on his own legs, and whether or not he stands firmly is determined by his course of life in the community. The needs of our business men require the employment of capable, energetic employees, and if a man be found competent in business and possessing the inherent qualities of a gentleman, he is recognized by the best and received into society on an equal footing with the highest. To this very fact may be attributed in a great degree the long continued and steadily increasing prosperity of our town, which is justly styled the metropolis of the eastern shore.

Wherever is found a spirit to scorn a man because, perchance, he may not possess a fortune or be connected with families that have a local reputation for great respectability, there will also be found a community devoid of everything like modern progress and prosperity. But where the converse of this prevails we may see evidences of thrift, enterprise and general prosperity.

It is really refreshing to be told that one more town on this peninsula is becoming alive to the importance of doing away with the prejudicial usages handed down by our defunct English progenitors.

LOCAL OPTION has been defeated in Pennsylvania.

We are glad to see that that spicy and readable sheet, the Crisfield *Leader*, is advocating the erection of a new and commodious hotel at Crisfield.

We agree with our contemporary perfectly. Crisfield needs more and better hotel facilities. Not that we think our old friend Bob Marshall does not do his duty by his guests on the contrary, we know he does; shows every comfort which his house affords, but the needs of the travelling community demand a "grand hotel at happiness of travelers and for which they are willing to pay liberally. Such an hotel might be made to pay handsomely, and we trust the people of Crisfield will go to work with characteristic energy and put up a good, roomy comfortable house, provided with all modern conveniences and appliances,

FOSTER, the car hook murderer, was executed at New York on Friday the 21st. A large number of people, gifted with the morbid curiosity which impells men to view the horrible and ghastly, were present at the execution. The doomed man was assisted to the scaffold by two sheriffs, and after the ministers who accompanied him had offered up prayer the fatal noose was adjusted and the murderer hurled into eternity.

It is maintained by some that Foster took poison a few hours before his execution and that the officers of justice had to hurry forward the preparations in order to be able to execute the law. However, this is denied by the officers concerned in the execution, and the spiritual advisers of Foster. Foster was very weak and agitated on the day of execution and had to be supported to the scaffold, but this, it is maintained, arose from the abandonment of feeling occasioned by the contemplation of his awful fate.

THE Vienna *Clipper* died a few weeks ago, and the 'Dorchester Republican', published at Cambridge, has risen from its ruins. This new paper has its insides printed on the co-operative plan, and contains a great amount of reading matter.

THE SPANISH ASSEMBLY has abolished slavery in the island of Porto Rico, one of the West India group, and the negroes of that island are now accorded a few more privileges than formerly. They are to enjoy all the privileges of citizenship five years after the passage of the emancipation act.

SENATOR CALDWELL has saved the Senate the trouble of expelling him by sending in his resignation. This act is the most conclusive proof of his guilt he could have furnished the people. If he were innocent it would have been his desire to have his case sifted to the bottom; but since he could not stand the crucial test of a rigid examination, he took the only course of escape that suggested itself to his guilty soul and shirked manly defense by resignation.

Mr. Greeley's Exactness.

Mr. Greeley's memory was as retentive as Pascal's. His mind was a marvelous store-house of facts, dates, and events. He seemed to forget nothing worth remembering. He was a political cyclopedia of the best revised edition, and entirely trustworthy for the last forty years. He was every hour of the day what the *Tribune Almanac* is at the close of December. It was hard for him to understand how any member of his profession could be ignorant or oblivious of ten thousand things which few besides himself held in recollection. He thought every journalist should have at least contemporaneous political facts and data at immediate command. With this exact-ion standard, it may be imagined how fgten the editor-in-chief was worried by what appeared to him inexcusable blunders. Not long since there were in Congress two Representatives of the same name (let them be called Robinson), one a Democrat, the other a Republican, and both resident in this state. The Democratic Representative was from Brooklyn, and the Republican from Buffalo; and not unfrequently the night editor, confounding them, made one appear in the paper as voting against the side he really was on, or the other favoring a measure to which he was earnestly opposed. Mr. Greely was extremely annoyed at this; but one afternoon, seeing the announcement of the Republican Robinson's death he declared there was consolation in the knowledge that the boys down at the office could not get the two Robinsons mixed up any more.

Imagine his frame of mind when, looking at the *Tribune* the next morning, he found an obituary of the living Democrat in place of the dead Republican! If Mr. Greeley had been addicted to the excessive profanity wantonly charged upon him by some of his contemporaries, he might have been provoked to clothe himself with curses. But that obituary mastered him. Language failed; indignation was choked. He was never heard afterward to make the slightest reference to either Robinson. —Junius Henri Brown, in *Harper's Magazine for April.*

Rules For Business Men.

From some published "Rules for Business Men," we extract the following in relation to advertising:

"Take advantage of modern facilities. Use the means within your reach; increase and multiply the means of information.

"To compete successfully with a neighbor, participate in the facilities afforded to go ahead.

"Don't depend upon your own lungs alone; use the lungs of the press.

"Make it known by printer's ink that you are prepared to do business.

"Sell at small profits for cash, and make it known through the newspapers.

"All that any honest, legitimate concern requires is fair judgment, close industry, unwavering integrity, superior workmanship, fair prices, and to do better by customers, if possible, than others in the same business—and give it publicity."

Crime.

A SHOCKING FRATRICIDE.

LOUISVILLE, March 24.—A terrible tragedy occured near Bardstown last Saturday. G. W. Holtshouser, one of the oldest and most esteemed citizens, was sitting in his office, at about 7.30 P. M., with his unmarried son, D. W. Holtshouser, when his married son, J. Holtshouser, entered the door, and without speaking, pulled out a navy revolver and shot his brother, the ball entering the left breast and lodging under the shoulder blade.

The wounded young man rose from the chair, and as he did so received another shot, which entered near his shoulder, when he fell forward receiving a third shot on the crown of the head, the ball lodging under the right eye.

The fratricide immediately left the premises, and has not been heard from since. The cause of the murder is supposed high esteem, and great excitement has been caused in the community by the tragic affair.

FIENDISH OUTRAGE BY A NEGRO.

GEORGETOWN (DEL.), March 24.—At 11 o'clock this morning a daughter of John Lank, a respectable gentleman residing near Rehoboth Station, six miles from here while returning from her uncle's, was accosted by a negro named Joseph Green, who tore her cloths off and violated her person. After the assault the villian fled and the girl who is fifteen years of age managed to reach her father's residence and made known the facts. The male population of the neighborhood are searching for the fiend, and no doubt, if caught, he will be lynched.

Later.—The negro, Joseph Burton, was surrounded in the woods, and captured about two miles from the place where he committed the crime at noon and brought to this place by an officer at 6 P. M., and lodged in jail to await trial in April. He is a hardened wretch, and makes light of the crime.

A SAD CASE OF SUICIDE.

TITUSVILLE (PA.), March 24.—The jury in the case of Thomas F. Anderson, the bank officer, who shot himself dead on March 14, have returned a verdict of insanity. The investigation was most searching and exhaustive, and the evidence proved conclusively that Mr. Anderson was deranged when he committed the fearful deed. The bank accounts are strictly accurate, and no possible motive existed for the sad occurrence. The result of the inquest proves conclusively that the trust reposed in the deceased was not violated until reason was dethroned, if at all, and that he made no improper disposition of his employers' funds.

NEW ADVERTISEMENTS.

A VALUABLE FARM

For Sale!

THE UNDERSIGNED will sell at private sale a VALUABLE FARM in Wicomico county.

This farm is situated on Wetipquin creek, which empties into the Nanticoke river, about twelve miles from Salisbury. The water in the creek is bold and navigable for vessels of light draught. The land is a clay soil highly improved and well adapted to the growth of cereals and fruits. It is improved by a commodious

Dwelling House,

barns, stabling and all other appliances necessary for agricultural purposes.

This FARM contains about

250 Acres

more or less, 125 acres of which are cleared and in a high state of cultivation. The remainder is heavily timbered with white oak and pine. It is one of the best farms in the county for growing wheat.

TERMS OF SALE.

TERMS easy. For particulars apply to the undersigned.

EDGAR J. DASHIELL, Mount Vernon, Somerset County, Md.

March 29-tf.

JOHN L. REDNER,

Commission Merchant

FOR THE SALE OF

GRAIN, RAIL ROAD TIES

AND LUMBER OF EVERY DESCRIPTION,

No. 404 S. DELAWARE AVENUE,

Philadelphia.

GEORGE C. TWILLEY respectfully solicits Consignments to the above address.

☞ Prompt attention paid to all Consignments and highest market rates always obtained.

March 29-3m.

ORDER NISI!

J. Zack Taylor vs. Levin Bounds, Virginia Bounds and others.	In Equity in the Circuit Court for Wicomico County. March Term 1873.

ORDERED by the subscriber, Clerk of the Circuit Court for Wicomico county Maryland, this 25th day of March, 1873, that the report of James E. Ellegood Trustee to make sale of the real estate mentioned in the above entitled cause, and the sale by him reported, be and the same is hereby ratified and confirmed, unless cause to the contrary appear by exceptions filed the first day of next Term: *provided a copy of this order* be inserted in some newspaper, printed in Wicomico County, once in each of three successive weeks before the first day of July 1873.

The report states the amount of sales to be $3595.00

THOMAS J. RIDER, Clk

True Copy, Test. THOMAS J. RIDER, Clk.

March 29-4t

Ratification Notice.

Wm. Birckhead Trustee, Exparte.	In the Circuit Court for Wicomico county in Equity.

January Term 1873.

ORDERED that the sales made and reported by William Birckhead Trustee in the above cause to sell the real and Personal Estate of Henry I. B. Smith be ratified and confirmed unless cause to the contrary thereof be shown by exceptions filed on or before the first day of July, 1873; provided a copy of this order be inserted in some newspaper printed in Wicomico County, once in each of three successive weeks before the 2nd day of June next.

The report states the amount of sales to be $18-23.00.

THOMAS F. J. RIDER Clk,

True Copy Test:

THOMAS F. J. RIDER Clk

March 22—4t

Sloop For Sale!

A SLOOP carrying about 500 bushels of Oysters, for Sale by

EMUEL MALONE, Salisbury, Md.

Mortgagees Sale

OF A

VALUABLE FARM

IN

Wicomico County.

THE UNDERSIGNED, mortgagees, under and by virtue of a power contained in a mortgage from James J. Nally to William Birckhead and Lemuel Malone Trustees of Wm. Gunby, bearing date on the 5th day of February 1869, and found among the land records in Wicomico county, in Liber T. F. J. R. No. 1 folio 109.

The said mortgagees will offer at public sale on

SATURDAY, APRIL 5th 1873,

at 2 o'clock P. M. at TRACY'S HOTEL in the town of Salisbury, all that valuable farm called

"WHITE PLAINS,"

formerly the property of William Gunby, situated on the E. S. R. R. about one mile southwest of Forktown containing

153 ACRES

more or less, and improved by a large SINGLE STORY DWELLING HOUSE, colonade and kitchen attached, a large barn and corn-house with other necessary outbuildings, at present occupied by Henry Davis, tenant.

This farm has long been noted for its fertility, and its proximity to the railroad renders it highly valuable as a trucking farm.

TERMS.

THE TERMS set forth in the power are cash. But for the benefit of all parties interested the mortgagees have determined to ask and demand one fourth of the purchase money in cash and to give a credit of one, two and three years time on the balance in three equal instalments, the purchaser giving bond with approved security [illegible]

WICOMICO

LAND AGENCY,

SALISBURY, Md.

MALONE & RICHARDSON,

AGENTS.

REAL ESTATE SOLD OR EXCHANGED FOR OTHER PROPERTIES, ON COMMISSION.

THE UNDERSIGNED offer at Private Sale, the following property, in Wicomico, and Somerset Counties, Md:

LOT NO 1.—Three miles from Eden Station and one mile from Wicomico Creek, containing 158 Acres. One-half cleared, and in a high state of cultivation; the balance thick set with Pine and Oak Timber, improved by a large single story Dwelling, with Colonade and Kitchen attached, with all necessary Out Buildings. With an Orchard of Peach, Apple, Pear, Plumb and Cherry Trees, of the best selections. Price $3,500—one-third cash; balance in one and two years.

LOT No. 2.—Contains 170 Acres, 5 miles from Salisbury, improvements similar to those described above. One-half of this land is cleared and in a high state of cultivation; the balance set in young Pine.—Price $2,500.

LOT No. 3.—Contains 153 Acres, five miles from Salisbury, improved by a single story Dwelling House, a large new Barn and other necessary out buildings; 100 Acres in cultivation, the balance thick set with *Timber*, incumbered by an aged widow's dower.—*Price* $1,800.

LOT No. 4.—Contains 360 Acres, improvements as above, one mile from Eden Station, on both sides of the Rail Road. *Price* $6,000.

LOT No. 5.—Contains 70 Acres, five miles from Salisbury, one-half cleared and in a good state of cultivation, improved by a single story Dwelling, balance thick set with pine and Oak timber, four miles from Tony Tank Creek. *Price* $700 one-half cash, balance in twelve months.

LOT No. 6.—Contains 200 Acres, near the Rail Road and navigation, all in Timber.—*Price* $1,000.

LOT No. 7.—Containing 233 Acres, one mile from a Rail Road Station, one-half cleared and improved by a commodious Dwelling and necessary out-buildings, with one of the finest Meadows for the growth of cranberries; a large portion is thick set with Wood and Timber of a good quality. Price $4,000, one-fourth cash, balance in one, two and three years. This land is situated one mile from Navigation.

LOT No. 8.—The Washington Hotel, in Princess Anne. This is one of the best Hotels on the Peninsula, having a fine run of business, being large with all modern conveniences, with ample Stables and fine surroundings. Price $8,000, on easy Terms.

LOT No. 9.—A tract of timber land of 200 Acres in Somerset county, 3 miles from the E. S. R. R. Price $2,000. Terms: moderate.

LOT No. 10.—A tract of excellent Farm land about 100 acres cleared and in good state of cultivation. Same amount in wood and timber. Price $2,500, one-fourth cash, balance in one, two and three years.

LOT No. 11.—A Farm containing 114 acres, 4 miles south of Salisbury, near the E. S. R. R. Price $1,500, one-fifth in cash, balance in one, two, three and four years.

No. 12.—Six Houses and Lots in Salisbury.

☞ In addition to the above we have for sale various other lots, too numerous to mention.

For further particulars apply to

MALONE & RICHARDSON

Agents, Salisbury, Md.

TO THE LADIES.

New Millinery and Trimming Store,

SALISBURY, MARYLAND.

The undersigned beg leave to call your attention to the line of goods they offer. By making earnest efforts to please, together with modest charges, they hope to merit the patronage they solicit.

Very Respectfully,

SALLIE E. ELLIS, MARY J. MAGILL.

Oct. 26-tf.

E. G. ATWOOD,

Cabinet Furniture

AND

BEDDING WARFROOMS.

Choice Selections of Feathers, and Sole Agent for

Rich's Metallic Union Spring Bed.

33 S. SECOND ST., BELOW MARKET,

PHILADELPHIA.

oct12tf

BOWERS'

COMPLETE MANURE

MADE FROM

SUPER-PHOSPHATE OF

Lime, Ammonia and Potash.

The Manufacturer is enabled, by considerably decreased cost of Raw Material, to offer Complete Manure the coming Season, at a lower price than hitherto. In order to show that the standard of this manure is in every respect maintained, the following certificate of analysis is shown.

HENRY BOWERS Esq.

Dear Sir:—In compliance with your request I have analyzed four samples of "Bowers' Complete Manure," of the years 1869, 1870, 1871, and 1872. These analyses show a great uniformity in character.

[Signed] DR. F. A. GENTH.

Consulting Chemist and Geologist.

No. 108 ARCH ST. PHILADELPHIA

ALSO FOR SALE

SULPHATE OF AMMONIA,

AND SALTS CONSISTING OF

Sulphate, Muriate & Phosphate of Potash.

HENRY BOWER,

Manufacturing Chemist,

GRAY'S FERRY ROAD,

PHILADELPHIA

Mar 30-3m.

Notice!!!

Just received from Baltimore a nice stock of general merchandize suited to the season, at extreme

THOMAS DEPUY,

DEALER IN

CARPETS,

OIL CLOTHS,

MATTINGS, &c.

No. 37 South Second street,

(Above Chestnut, East Side,)

PHILADELPHIA.

Lowest Cash Prices.

oct 12 tf

FLINN'S

PATENT SELF-FASTENING AND ADJUSTIBLE

Bed-Spring Manufactory,

NO. 248 South Second ST., Philadelphia.

Agents wanted in every city and town in the United States. oct 12tf

CABINET AND GAUZE CANOPIES,

Tarletons and Nettings,

For profection of Cornices, Pictures and Mirrors, all colors. Job Lots of

LACE CURTAINS and WINDOW SHADES,

Furniture Slip Coverings, Cretonnes Chintzes.

WALRAVEN'S,

MASONIC HALL,

719 CHESTNUT STREET.

June 29th, 1-y.

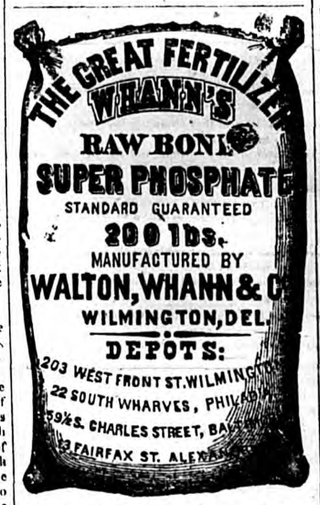

FOR CORN, OATS, POTATOES, WHEAT AND OTHER CROPS,

AND ON SMALL FRUITS & VEGETABLES

WHANN'S

Raw Bone Super Phosphate

is without a Rival

It has repeatedly excelled Pure Peruvian Guano, and produced large crops, while at the same time it permanently improves the land.

☞ *Beware of Imitations.* ☜

FOR SALE BY

HUMPHREYS & TILGHMAN,

Salisbury, Md.

The following gentlemen have used it with much satisfaction:

Wm. M. Ruark, Jacob Phillips,
H. Humphreys, Wm. B. Tilghman,
A. W. Woodcock.

May 4 72-1y.

Send for circular of self measurement. June 29th, 3-m.

WILLIAM MANN,

BLANK BOOK MAKER,

STATIONER,

STEAM POWER PRINTER

AND LITHOGRAPHER,

529 MARKET STREET, and

526 and 528 COMMERCE St.,

PHILADELPHIA.

WHOLESALE AND RETAIL.

The largest and most complete establishment of the kind in the United States. oct 12 tf

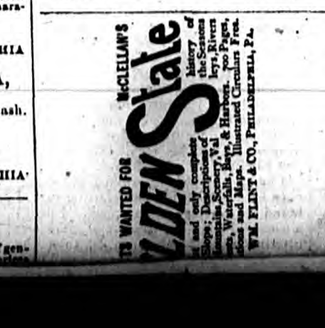

The Speculative Mania!!!

Very many of our enthusiastic speculators, with towering minds scanning the upper tendoms, whose bases repose on foundations of various materials—and some very sandy—have held that our garden spot was built of refuse material, and incapable of holding and sustaining men of great minds. And in order to allow genius to expand and be productive, other portions of the earth are sought for enterprise. Amid the fearful hurricanes, earthquakes, conflagrations, cyclones and raging tornadoes, many have resolved that our Eastern Shore still stands unrivalled in her purity; and after all is the place for honest sons and daughters, and in order to preserve our purity we resolve to encourage home industry.—But we require a little help from our sister States—some importations &c., thus, we stay at home, cultivate and improve our soil, and can boast of lively competition among our merchants, who stand unrivalled by selling goods very cheap, and on reasonable terms. Quick sales and small profits, and cash down, or its equivlent in trade, being necessary for the successful prosecution of business. Old "Trust" having died—like the drunkard from too much whiskey—by reason of his rash generosity, has sent his customers up the spout, near the station is replete with a stock selected in the great cities of Baltimore, Philadelphia, New York and Boston, and offers great bargains in the numerous articles required in a village store.—Boots and Shoes, being one of the leading branches, are offered at prices to compete with any house in the country. They are purchased in the East, and will recommend themselves both in prices and quality. Having a permanent contract in Boston and facilities for receiving twice every week, enables me to sell them as cheap as the cheapest.

The leading popular Patent Medicines, including Mother Noble's wonderful syrup, constantly on hand. The people who are in want of fair trade are solicited to call and examine stock, having my countless thanks for their very generous patronage in the past, hoping still to share the same, having facilities to accommodate over the past.

VICK'S

FLORAL GUIDE

For 1873.

The GUIDE is now published Quarterly, 25 cents pays for the year, four numbers, which is not half the cost. Those who afterwards send money to the amount of One Dollar or more for Seeds may also order Twenty-five Cents worth extra—the price paid for the Guide.

The January Number is beautiful, giving plans for making Rural Homes, Designs for Dining Table Decorations, Window Gardens, &c., and containing a mass of information invaluable to the lover of flowers.——One Hundred and Fifty pages, on fine tinted paper, some Five Hundred Engravings and a superb Colored Plate and Chromo Cover.—The First Edition of Two Hundred Thousand just printed in English and German, and ready to send out.

JAMES VICK, Rochester, N. Y.

November—30-tf.

ROSADALIS

THE GREAT SOUTHERN remedy for the cure of Scrofula, Scrofulous Taint, Rheumatism, White Swelling, Gout, Goitre, Consumption, Bronchitis, Nervous Debility and all diseases arising from an impure condition of the Blood.

The merits of this valuable preparation are so well known that a passing notice is but necessary to remind the readers of this journal of the necessity of always having a bottle of this medicine among their stock of family necessities.

Certificates can be presented from many leading Physicians, Ministers, and heads of families throughout the South, endorsing in the highest terms *The Fluid Extract of Rosadalis.*

Dr. R. Wilson Carr of Baltimore says "he has used it in cases of Scrofula and other diseases with much satisfaction.

Dr. T. C. Pugh of Baltimore, recommends it to all persons suffering with diseased Blood, saying it is superior to any preparation he has ever used.

Rev Dabney Hall of the Baltimore M. E. Conference South says he has been so much benefitted by its use that he cheerfully recommends it to all his friends and acquaintances.

Craven & Co., Druggists, at Gordonsville, Va., say it never has failed to give satisfaction.

Sam'l G. McFaddan, Murfreesboro, Tennessee, says it cured him of Rheumatism when all else failed.

Rosadalis is not a secret quack preparation, its ingredients are published on every package. Show it to your Physician and he will tell you it is composed of the strongest alteratives that exist, and is an excellent Blood Purifier. Did our space admit we could give you testimonia is from every State in the South and from persons known to every man, woman and child either personally or by reputation.

Rosadalis is sold by all Druggists.

CLEMENTS & Co.,
BALTIMORE, *Sole Proprietors.*

JOHN F. HENRY,
No. 8 COLLEGE PLACE,
New York. Wholesale Agent

BUSINESS CARDS.

C. F. HOLLAND. G. W. M. COOPER

HOLLAND & COOPER,

ATTORNEYS-AT-LAW,

SALISBURY, MD.

Practice in the Courts of Maryland and Delaware.

J. HOPKINS TARR,

ATTORNEY-AT-LAW,

SALISBURY, MD.

Will practice in the Courts of Somerset, Wicomico, and Worcester Counties.

JAMES E. ELLEGOOD,

ATTORNEY-AT-LAW,

SALISBURY, MD.

Will attend promptly to all business entrusted to his care.

THOMAS HUMPHREYS,
ATTORNEY-AT-LAW,
SALISBURY, MD.

Practice in the Courts of Somerset, Worcester and Wicomico Counties.

☞ Prompt attention given to the collection of claims. June, 15-tf

J. AUGUSTUS PARSONS,
ATTORNEY-AT-LAW,
SALISBURY, MD.

☞ Special attention given to the collection of claims. [Jan. 6, 1872-tf

PENINSULAR HOUSE,

MAIN STREET,—SALISBURY, MD,

J. TRACY, Proprietor.

LEMUEL MALONE,
ATTORNEY-AT-LAW,
SALISBURY, MD.

Will attend strictly to all legal business intrusted to him, and to the sale of Real Estate.

HUSTON HUMPHREYS,
ATTORNEY-AT-LAW,
SALISBURY, MD.

Will attend strictly to all business entrusted to his care. Office over the store of A. G. Toadvine & Co., Main Street.

THOS. H. KOONS,

(*Formerly with G. W. B. Bartlett*).

WITH

James W. Curley.

IMPORTER OF

Hardware, Cutlery, &c.,

No. 17 North Howard St

NOTICE!!!

I hereby forewarn all persons from hunting on any of my enclosed premises with dog or gun, or in any way committing any depredations whatever on or about my premises. Every known offence will be dealt with according to the strictest letter of the law, made and provided in such cases.

L. H. A. DULANY,
sept 25—3m Forktown, Md.

ROBBINS, CLARK & BIDDLE,

Jeweler & Silversmiths

1124 Chesnut St.

PHILADELPHIA.

Invite the attention of the public to the large and varied assortments of

WATCHES, JEWELRY, SILVER WARE, FANCY GOODS, CLOCKS and BRONZES which they are offering at reasonable prices.

oct. 19-3m

FLAGS! FLAGS!

HORSTMANN BROS. & CO.,

FIFTH AND CHERRY STS.,

PHILADELPHIA.

SILK, BUNTING AND MUSLIN

FLAGS,

BANNERS MADE TO ORDER.

CAMPAIGN GOODS.

Caps, Capes, Torches and Leggings.

Mail orders solicited.

HORSTMAN BROS & CO.,

FIFTH AND CHERRY STS.,

oct 12 tf PHILADELPHIA.

PROSPECTUS FOR 1873.—SIXTH YEAR.

THE ALDINE.

An illustrated Monthly Journal, universally admitted to the handsomest Periodical in the World.

A Representative and Champion of American Taste,

Not for Sale in Book or News Stores.

THE ALDINE, while issued with all the regularity, has none of the temporary or timely interest characteristic of ordinary periodicals. It is an elegant miscellany of pure, light, and graceful literature; and a collection of pictures, the rarest specimens of artistic skill, in black and white. Although each succeeding number affords a fresh pleasure to its friends, the real value and beauty of THE ALDINE will be most appreciated after it has been bound up at the close of the year—While other publications may claim superior cheapness, as compared with rivals of a similar class, THE ALDINE is a unique and original conception—alone and unapproached—absolutely without competition in price or character. The possessor of a complete volume cannot duplicate the quantity of fine paper and engraving in any other shape or number of volumes for ten times its cost; and then, there are the chromos besides!

ART DEPARTMENT.

Notwithstanding the increase in the price of subscription last Fall, when THE ALDINE assumed its present noble proportions and representative character, the edition was more than doubled during the past year; proving that the American public appreciate, and will support, a sincere effort in the cause of Art. The publishers, anxious to justify the ready confidence thus demonstrated, have exerted themselves to the utmost to develop and improve the work; and the plans for the coming year, as unfolded by the monthly issues, will astonish and delight even the most sanguine friends of THE ALDINE.

The publishers are authorized to announce designs from many of the most eminent artists of America.

In addition, THE ALDINE will reproduce examples of the best foreign masters, selected with a view to the highest artistic success, and greatest general interest; avoiding such as have become familiar, through photographs or copies of any kind.

The quarterly tinted plates, for 1873 will reproduce four of John S. Davis' inimitable child-sketches appropriate to the four seasons. These plates, appearing in the issues for January, April, July, and October, would be alone worth the price of a year's subscription.

The popular feature of a copiously illustrated "Christmas" number will be continued.

To possess such a valuable epitome of the art world at a cost so trifling, will command the subscriptions of thousands in every section of the country; but, as the usefulness and attractions of THE ALDINE can be enhanced, in proportion to the numerical increase of its supporters, the publishers propose to make "assurance double sure," by the following unparalleled offer of

PREMIUM CHROMOS FOR 1873.

Every subscriber to THE ALDINE, who pays in advance for the year 1873, will receive, without additional charge, a pair of beautiful oil chromos, after J. J. Hill, the eminent English painter. The pictures, entitled "The Village Belle," and "Crossing the Moor," are 14 x 20 inches—are printed from 35 different plates, requiring 25 impressions and tints to perfect each picture. The same chromos are sold for $30 per pair, in the art stores. As it is the determination of its conductors to keep THE ALDINE out of the reach of competition in every department, the chromos will be send correspondingly ahead of any that can be offered by other periodicals. Every subscriber will receive a certificate, over the signature of the publishers, guaranteeing that the chromos delivered shall be equal to the samples furnished the agent, or the money will be refunded. The distribution of pictures of this grade, free to the subscribers to a five dollar periodical, will mark an epoch in the history of Art; and, considering the unprecedented cheapness of the price for THE ALDINE itself, the marvel falls little short of a miracle, even to those best acquainted with the achievements of inventive genius and improved mechanical appliances. (For illustrations of these chromos, see November issue of THE ALDINE.)

THE LITERARY DEPARTMENT

will continue under the care of MR. RICHARD HENRY STODDARD, assisted by the best writers and poets of the day, who will strive to have the literature of THE ALDINE always in keeping with its artistic attractions.

TERMS.

$5 per annum, in advance, with Oil Chromos free.

THE ALDINE will, hereafter, be obtainable only by subscription. There will be no reduced or club rate; cash for subscriptions must be sent to the publishers direct, or handed to the local agent, without responsibility to the publishers except in cases where the certificate is given, bearing the *fac-simile* signature of James Sutton & Co.

AGENTS WANTED.

Any person, wishing to act permanently as a as a local agent, will receive full and prompt information by applying to

JAMES SUTTON & CO., Publishers,
53 MAIDEN LANE, NEW YORK.

oct. 26-tf.

L. JAMES CATH-ELL, J. J. MORRIS.

CATH-ELL & MORRIS,

(LATE OF SALISBURY, MD.,)

Commission Merchants

FOR THE SALE OF

LUMBER & GRAIN,

Head of Union Dock, Baltimore,

Respectfully Refer by Permission to

CHR'L. H. HUMPHREYS, SMITH & WILLIAMS, E. E. JACKSON & Co., HUMPHREYS & TILGHMAN, } Manufacturers and Wholesale Dealers in Lumber & Grain, Salisbury, Md.

Consignments from our friends are earnestly solicited.

March 9, 187 1y.

290 Dollars For 1st class Pianos—sent on trial—on agents. Address U. S Piano Co, 624 Broad-way, New York. [4w

DR. E. W. HUMPHREYS.

Local Advertiser.

Saturday, March 29, 1873.

SALISBURY has a ten dollar cat. She is a famous mouser.

MR. GEORGE W. TAYLOR, with Messrs. George Page & Co., Machinists, Engineers and Circular Saw Mill Builders of Baltimore Md., is in Salisbury and will remain a few days. He will be pleased to have a talk with parties wishing to buy steam engines, circular saw mills or any other machinery in their line. Mr. Taylor can be found by inquiring of A. J. Wood & Co. or E, E. Jackson & Co.

SUDDEN DEATH.—Yesterday afternoon at about 2 P. M, Mrs. Huston, wife of Mr. V. R. Huston of thistown, died very suddenly after an illness of a few minutes. The deceased was apparently in excellent health and took a hearty dinner at noon, and her sudden demise was a severe and unexpected blow to her husband and friends.

PERSONAL.—We were pleased to welcome to our sanctum yesterday our esteemed friend Henry Owings, esqr. of Calvert county. Mr. Owings was accompanied by Capt. Wood of the same place. Mr. Owings came over to our place in his vessel to purchase a load of lumber to take to Fair Haven, Calvert County.

It is now pretty well known throughout the State that this is the best lumber market south of the Susquehannah.

Mr. Owings was a member of the Maryland House of Delegates in 1870.

WE are authentically informed that the $5,000 recently appropriated by Congress for the improvement of the Wicomico river will not be expended until the citizens of Salisbury shall build dykes for the reception of the dirt to be taken from the river. Under the circumstances it would be wise for the people interested in this work to bestir themselves in fulfilling the promises made Congress.

THE PUBLIC SCHOOLS.—The public schools of Wicomico county will be discontinued at the end of the spring term until the middle of June, at which time they will probably begin again and last until the 30th of July.

The reasons given for discontinuing the schools at this time is that the scholars are required to pick strawberries and to work on the farms. These reasons are very good, for the schools would most certainly be deserted during the time it is now proposed to suspend them if the school houses were kept open.

A LOTTERY.—The show exhibited in the Court Room last week under the name of Sargeant & Co's Great Combination of something or other, was very well patronized by the people. From what we can gather, the performances were poor and rendered of secondary importance by the managers of the affair. Their aim was to induce the sale of tickets. For this purpose they guaranteed that a ticket in every six, which were packed in envelopes, would draw a prize. One dollar was asked for this package of six. These tickets were sold in the room after the audience had paid an admission fee. At the end of the performances the prizes were destributed. The prizes consisted of hams, flour, vases, calico, neckties, brooms, common watches &c. In shot the whole thing was conducted as a first class lottery, and the managers reaped a rich harvest.

There are those who think these proceeding were contrary to the laws of Maryland, and that the usual fine in such cases should have been imposed.

BASE BALL MATTERS.—At a meeting of the White Cloud B. B. Club on Friday evening March 21st, the following named gentlemen were unanimously elected honorary members of the club: Gen H. Humphreys, Hon. Thomas A Spence, Col. Saml A. Graham, Col. Wm. J. Leonard, Messrs. Purnell Tondvine, John Tracy, Wm. Birckhead, Thos. F. J. Rider, S. P. Toadvine, L. Dix Warren, Thos Humphreys, Lemuel Malone, John H. White, Geo. W. Parsons, G. R. Rider, Geo H. W. Ruark, Wm. S. Parsons, Joshua Johnson, C. F. Holland and John D. Johnson.

The club met on Tuesday evening last to take action upon a challenge received from the Delaware B. B. Club of Seaford. The challenge was accepted, and the game will take place at Seaford on Thursday, April 10th instant at 1 o'clock P. M.

It is understood that the Star club of Berlin will accept the challenge forwarded sometime since, but the game has been deferred till a more convenient season.

NEARLY A FIRE.—Willie, son of Mr. John Brohawn, attempted to light a fire on Wednesday morning last with ocean oil. The usual result followed. The oil in a cup which he was holding in his hand took fire and the youth in his fright scattered the burning oil about the store, and soon the front part of the room was enveloped in flames. Several gentlemen ran into the store, however, and succeeded in suppressing the flames before the house or goods had sustained any damage.

The practice of using inflamable oil in igniting fires is extremely dangerous as well as criminally foolish, and it is time it should be stopped. It has been our sad duty to chronicle several deaths in our county that resulted from this practice, and the press of the country daily teems with instances of a similar character. We hope those in our town who are addicted to this practice will realize the danger to which they are subjecting the lives and property of their fellow citizens, and depend upon the kindling properties of less inflamable material for starting fires.

Bible Lands.

LECTURES BY HON. I. S. DEIHL.

On Tuesday, Wednesday and Thursday evenings last Hon. I. S. Deihl delivered a series of lectures in the M. E. Church in this place on Oriental and Bible Lands. Mr. Deihl is one of the most prominent lecturers in the field and is probably better informed upon the subjects he treats than any other American lecturer. His manner is pleasing and his language fluent; traveling with rapidity from one subject to another without breaking the thread of his discourse he keeps the attention of his audience rivetted upon the subject under discussion, charming the minds of his hearers by an occasional eloquent curl in describing the beauty of countries he has visited in the East. He enhanced the interest of his lectures by indicating on maps the places described and illustrating the costumes and manners of the Orientals by arraying himself in Oriental garments and imitating their manners. The descriptions he gave of China, Asia Minor and Palestine were intensely interesting. Many of the scenes recorded in the Bible of the every day life of the patriarchs were also illustrated and scriptural passages explained in such a manner as to bring home to the mind their

Large audiences were in attendance each evening, and all unite in expressing a lively appreciation of the entertainment and instruction afforded by these lectures.

It has been said that a Salisbury audience delights more in burnt cork and magic than in entertainments of a more æsthetic character. We are happy to say that this has been signally refuted by the interest manifested in these lectures.

NEW ORGAN—NEW MINISTER PROPOSED FESTIVAL.—Rev. J. D. Kinzer, who was appointed by the M. P. Conference to the pastorate of the church of that demomination in Salisbury, has arrived and will preach his first sermon to-morrow (Sunday) March 30th. Rev. J. L. Mills, who has served this people so acceptibly for the past two years, has been sent to Annamessex.

The congregation of this church have recently purchased a very superior Estey organ for their church, and propose to have a strawberry festival when the fruit shall ripen for the purpose of helping to pay for the organ. We bespeak for them the good will and assistance of the community, for they have recently been heavily taxed pecuniarily and deserve all the help that can be extended them.

Important to Fruit Growers.

Below we publish a circular from Mr. Ide, master of transportation on the P. W. & B. R. R., with reference to the return of empty crates. Fruit shippers ought to cut it out and preserve it for future use.

THE PHILADELPHIA, WILMINGTON AND BALTIMORE R. R.

Circular.

To avoid confusion and prevent delay in the return of Empty Fruit Crates, it has become necessary to number the Stations on Delaware Rail Road and Branches

All Crates must be marked by the Shipper, with the number of Station from which they are shipped, to insure their return. For this purpose stencils and paint will be furnished by Agents. Crates must be numbered in RED on both ends and on top.

Agents will notify Shippers of this regulation as soon as possible, and endeavor to have all Crates marked before the season commences, and explain to them that this measure is solely for their benefit, and is made necessary by the rapid increase of the fruit business.

The Company will endeavor to have all "empties" promptly returned, but must insist on these regulations being strictly enforced in order to accomplish this end.

CHARLES K. IDE,
Master of Transportation.

COURT PROCEEDINGS.—The March Term of the Circuit Court for Wicomico county convened on Monday 24th inst.

Present their Honors Judges Franklin and Irving, T. F. J. Rider clerk, J. A. Parsons States Attorney, Wm. Twilley Sheriff, and Henry J. Brewington Crier, Grand and Petit jurors. Bailiffs and members of the Bar.

Judge Franklin charged the Grand Jury after which the several dockets were called on—Motions made &c. There being no cases ready for trial, court adjourned to Tuesday morning.

TUESDAY.

Tuesday March 25th. State vs. John D. Taylor for assault upon Rufus Twigg. Traversed before the Court. Plea *non cul.* Guilty and fined 25 cts. and costs. Parsons for State. Defence in P. P.

Joseph M. Adkins vs. Mordecai Holloway, appeal from Justice Farlow's Docket. Judgment reversed with costs, and judgment *de novo*, fined $9.40 and costs. Spence & Graham for Appellant, J. H. Handy for Appellee.

Jesse Davis vs. Handy I. Walter, appeal from Justice Kennerly's Docket.—Tried by Court. Judgment reversed with costs and judgment *de novo* fined 96 cts. and costs. Holland & Cooper for Appellant and J. W. Crisfield for Appellee.

John J. Parsons vs. George V. Smith appeal from Justice Farlow's Docket.—Tried by Court. Judgment reversed with costs below, and judgment *de novo*, fined $9.00 with costs. Spence & Graham for Appellant, Handy & Tarr for Appellee.

Henry Page Admins. of Alpheus Twilley, vs. Anne Moore and Benjamin Moore Admins. of George Moore. Jury Trial. Judgment for defendant.

Washington Jones vs. State of Maryland. This is an appeal from Justice Brereton's Docket, when judgment of condemnation of cause &c. Was decided against Appellant for violation of the Oyster law, appeal dismissed.

Parsons & Handy for State, Crisfield Dennis & Spence for Appellant.

FRIDAY.

Friday March 28th. Daniel J. Sharp vs. Henry K. Haynes, this is a case of replivion. Removed from Talbot Co., Judgment for plaintiff on inquisition for 1 ct. damages and costs. Spence & Graham for Plaintiff, and P. P. Defendant.

John W. Turpin and wife, vs. O. A. F. Bradley and wife. In chancery not yet concluded, Crisfield for Complainants, Spence & Graham for Respondants.

State vs. George R. Brewington, traversed before the Court. Guilty and fined one dollar and costs.

Parsons for State, Handy & Malone for Traverser.

State vs Matilda E. Jackson, indicted for selling liquor on Sunday. Guilty and fined $25. and costs. Parsons for State Tar and Spence for traverser.

WORCESTER COUNTY.

Parties in Delaware continue to violate the Maryland oyster law.

Richardson, Moore & Smith have purchased of Mr. Geo. W. Covington, Trustee, the valuable property in Snow Hill known as the Saunders Stevenson Wharf Property for the sum of $2,300.

PROPOSED RAILROAD.—Some of the prominent citizens of our town and county are talking of the expediency and practicability of extending the Worcester Railroad to the shores of Synepuxant Bay. The point on the bay proposed for the road to touch is somewhere near Duer's neck. The distance of this point from town is about six miles, The water is deep there and the place itself central for all parts of the bay. It is estimated that at least one-half million bushels of oysters would be shipped over the road yearly from this place alone. In addition to that the road would open up some of our best land for trucking and fruit growing, which would also increase the freights over the road. Such an arrangement would also make our beach very convenient and accessible as a summer resort for persons from abroad, there being directly opposite this point a most desirable location on the beach for a large and well appointed hotel. The increased number of visitors at Scott's every summer proves that such an enterprise would pay handsomely. The extension, therefore, of our

DELAWARE.

(From Wilmington Commercial.)

A WINDFALL.—Dr. Van Deventer, the dentist. Market street above 8th, is likely to come into the possession of an interest in a rich English estate. About the year 1600 there lived at Townley Hall, Lancashire, England, a Sir Townley, leaving all his immense possessions to his daughter Mary. She subsequently married a gentleman named Chase, by whom she had four sons, three of whom, about 1689 emigrated to America and settled here—Aquilla in Newburyport, Mass. Thomas in Rhode Island, and William in Yarmouth, Mass. The fourth son, Richard, remained in England. The children inherited the property upon her death, but from some cause the American heirs, descendants of the three brothers, were compelled to make recourse to law for the recovery of their proportionate part. A late decision of the English Courts has confirmed the right of the American heirs to three-fourths of the estate—in all valued at $260,000,000. Dr. Van Deventer claims to be a lineal descendant of one of these three brothers, and will file his claim at the proper time.

THE DELAWARE RIVER BOUNDARY.

THE FISHING DISPUTE—MEETING OF THE COMMISSIONERS.

A meeting of the Delaware and New Jersey Commissioners, appointed to settle the fishing troubles of the Delaware, was held at the Continental Hotel, Philadelphia, Friday evening, when a hearing of the case was had. Owing to the inconvenience caused by the sittings of the Jersey Courts, the New Jersey Commissioners requested the Delaware delegation to appeal to our Legislature to suspend the tax laws in regard to shad fishing for this spring, that they may have further time to settle the difficulties, and in the meantime prevent further trouble from occuring under the present unsettled state of the question.

The appeal will be made to the General Assembly this week, and the probability is the request will be acceded to.

DORCHESTER COUNTY.

The fishermen of the Choptank river are making large preparations for catching fish this season.

Mr. John Burns of Lakesville, departed this life a few days since. Mr. Burns was a widely known and highly respected citizen of Dorchester.

The truckers in this county are going it heavy on peas this season.

They are building a barge at Hayward's Point on the Choptank river, which is said to be the strongest and heavlest in the United States. She will carry 20,000 bushels of wheat.

They have canoes in Dorchester worth from $1,000 to $1,500.

In the past four years seven bailiffs to the Circuit Court for Dorchester county have died, and two of the five now serving are al most ready to pass in their checks.

KENT COUNTY.

Two farm houses with outbuildings were destroyed in Kent last week.

David Elborn caught an 80 lb. rock in Langfords Bay a few days since. The fish measured 5½ feet in length and sold in Baltimore for $5.

On the 13th instant W. W. Coleman caught in the Chester river 550 bunches of white perch at one haul.

Morris Archer, agent for farmers in the lower section of Kent, has gone to New York to try and induce 25 German laborers to emigrate here to work as farm hands.

(From Chestertown Transcript.)

HORRIBLE.—A fatal accident from the careless handling of fire-arms, occurred on an oyster-dredging vessel, from Baltimore, named the Adeline, T. Denning, master, on Thursday night, the 13th inst., whilst lying at anchor near the "Cliffs" on Chester river. Justice Stanley, of this town, was immediately sent for by the captain of the boat to hold an inquest, and the next morniug, in company with Constable S. L. Rawleigh, the Squire proceeded by land to the vessel, and after an investigation, was satisfied from the circumstances, that holding an inquest was unnecessary. The facts, as we lear:, are substantially these: Two of the crew had been ashore gunning in the afternoon and returned about night, laying their guns on the trunk over the cabin. The young man who was killed was lying asleep in a birth, and when the cook announced supper, one of the crew (not yet of age) picked up one of the guns and noticing that there was no cap on it, remarked to the captain, who was standing near, "if this gun is not loaded, I'll wake that fellow up and frighten him," and drawing the ram-rod ran it down the barrel, pronouncing the gun not loaded.—Taking a seat on the rail of the boat, he raised the hammer, put on a cap, and reaching forward with the gun at arm's length, ran the barrel through a small grated window in the side of the trunk, to within a few inches of the sleeper's face, pulled the trigger, and instead of frightening him by the explosion of the cap, sent a load of shot through the side of the poor fellow's face and out at the back of his head, making a ghastly wound and causing death without a struggle. The unfortunate man had been but three days on the boat and was a total stranger, the captain and the crew not even knowing his name, except his given name of James. By overhauling his valise the Justice found three shipping discharges, showing the deceased was a native of Londonderry, Ireland, James McLaughlin by name, and at the time of his death about 22 or 23 years old. His last discharge was dated at Savannah, Georgia, in 1872. A book in his valise showed that he had been employed on the Lynchburg and Danville railroad (as he told the crew) as a freight conductor. The young man whose thoughtlessness had occasioned the terrible occurrence was almost out of his mind on account of it, and the whole crew were greatly effected. The captain had the body buried in the graveyard at Bond Chapel in Quaker Neck.

SOMERSET COUNTY.

The *Leader* says:

"A cabinet maker would do well in Crisfield. Not a coffin maker, but a bedstead and crib turner."

John Bell has sold a colt to Dr. Banks of New Jersey, for the sum of $350.

The case of Custis vs the Railroad has been decided by Squire Johnson adversly to the plaintiff.

Mary Esterly, a little daughter of Albert Wilson residing near Crisfield, was burned to death on the 13 instant.

Magistrates are having a lively time of it at Crisfield, if the columns of the *Leader* serve to indicate the amount of business that comes before them. They disposed of five important cases last week. Below we append an account taken from the *Leader* which may be of interest to the readers of the ADVERTISER who are engaged in the oyster business:

ON Monday, a case of no small importance to some of our citizens, was argued before Esquire Whealton. Riley Parks brought an action against David Revell, to recover the sum of $5.50 due Parks as an oyster passer. Joseph Coulbourne Esq., appeared as agent for Revell and endeavored to establish the fact that the uniform price for passing oysters was 8½ cents per hundred—it is a matter of interest hundred bushels was due the plaintiff. The costs amounted to $8., and an appeal bond, filed at once, will necessarily entail much more additional expense. As this is a test case, we shall be glad to learn, by the decision of the Circuit Court, the law on such cases.

CORRESPONDENCE.

FORKTOWN, March 28, 1873.

Messrs Editors:

Our citizens seem to be taking great interest in the general news of the day, and particularly in the many interesting locals found in your sheet. Indeed the taste for reading is rapidly increasing and the people of this section subscribe liberally for papers. The ADVERTISER is still the favorite, many coming forward voluntarily and subscribing for it, as you may see from the goodly number of subscribers recently sent you from this point. Give us plenty of local news—that's what we want.

The inclement weather of the past few days has not dampened our spirits—we are still trustful and hope for good results. Rev. R. C. Jones, lately in charge of the M. E. Church here, has been removed to Gumborough Circuit. Mr. Jones was with us one year and served faithfully and won the confidence and love of his people, who in conjunction with the entire community regret his removal. Mr Jones is a successful preacher, exhibits much ability in the pulpit and is genial in the social circle. Rev. Mr. Murray, who supplants Mr. Jones, is with us, and we extend him a hearty welcome. "Fruitland" is emphatically the name that the people here desire to have in place of the unmusical Forktown. Fifty gentlemen have attached their names to the petition, and, if it were necessary, fifty more names could be obtained to it.

Yesterday evening at 7 o'clock, after a lingering illness of about 8 months, John T. Watson died. Also about the same hour on the same day Mrs. Elizabeth Hayman departed this life aged about 72 years. She was the relict of the late Handy Hayman.

CHASE.

Local Varieties.

WE publish this morning the card of John R. Redner, Commission Merchant, Philadelphia, with whom our friend Geo. C. Twilley of Sharptown, Wicomico county, is employed as clerk. Mr. Redner is thoroughly reliable and responsible for any amount of money, as well as an old and experienced man in his particular line of business. Mr. Twilley solicits the patronage of the public and we bespeak for him a liberal support.

TO FARMERS.—The undersigned has constantly on hand a large and splendid assortment of farming and garden implements, such as hoes, rakes, shovels, forks &c., which he is selling very low for cash. Persons desiring such articles will do well to call early and examine stock.

Trade suppied at reduced prices.

H. S. BREWINGTON,
Salisbury, Md.

March 15–2w.

RELIGIOUS NOTICES.

5th Sunday in Lent March 30, 1873.

St. Peters Church, Salisbury

Sunday School.....9 A. M.
Morning Service.....10½
Evening Service.....7 P. M.

St. Philip's Church, Quantico.

Evening Service.....3 P. M

M. E. Church, Salisbury, Rev. N. M. Brown, Pastor. Preaching every Sunday at 10:30 A. M. and 7 P. M. Sunday School at 2 P. M.

Trinity M. E. Church, South, Salisbury, Rev. P. F. August Pastor. Preaching every Sunday at 10:30 A. M., and 7 P. M. Sunday School at 2 P. M.

M. P. Church, Salisbury, Rev. J. L. Mills, Pastor. Sunday School at 9 A. M. Preaching every Sunday at 10:30 A. M., and 7:30 P. M.

Notice!!

All persons having claims against the Corporation of Salisbury are requested to present the same on or before the 31st of March 1873.

E. L. WAILES,
Clk to Board.

Salisbury, March 22nd 1873.

Trustee's Sale

OF A

VALUABLE FARM!

BY virtue of a deed of Trust from John T. Hooper and wife, the undersigned as Trustee will offer at public sale to the highest bidder, at Tracy's Hotel in the town of Salisbury, at the hour of 2 o'clock P. M., on

SATURDAY, 12th OF APRIL 1873,

all that Farm called

"High Suffolk,"

containing 142¾ acres of land more or less, which said John T. Hooper obtained by deed of John Beohawn and wife. Its in a high state of cultivation and is improved by a good two story house, nearly new, with out buildings and a peach orchard in bearing. The property is rented for 1873, and the purchaser will be entitled to the lease. Deed at the expense of the purchaser.

Terms of Sale.

Terms of sale $200.00 cash, balance in three equal instalments of one, two and three years, with security approved by the Trustee, with interest from day of sale.

THOMAS HUMPHREYS,
Trustee.

March-22—ts

Van Beil's $4 Whiskey.

$4 PER GALLON or $11 PER CASE of twelve large bottles.

This Whiskey is Pure Rye, four years old and very mellow.

Van Beil's "Yellow Seal" Sherry.

$11 PER CASE of twelve large bottles.

This Wine we offer to our Friends, knowing it to be perfectly pure and always uniform in quality.

ASK YOUR GROCER FOR

VAN BEIL'S $4 WHISKEY.

ASK YOUR DRUGGIST FOR.

VAN BEIL'S $4 WHISKEY.

TELL YOUR GROCER YOU WANT

VAN BEIL'S "YELLOW SEAL" SHEERY.

TELL YOTR DRUGGIST YOU WANT

VAN BEIL'S "YELLOW SEAL" SHERRY.

Or, send your order direct to

H. & A. C. VAN BEIL,
The Wine Merchants,
No. 1310 Chestnut Street,
PHILADELPHIA.

Importers of all fine Brandies, Gins, Rums and Wines, and dealers in the best qualities of Rye and Bourbon Whiskies by the barrel, demijohn or case.

CHAMPAGNES.

Feb, 8th-1y.

JOHN OTTO. JOHN BUTZ.

OTTO & BUTZ.

MANUFACTURERS OF

SEGARS,

AND WHOLESALE DEALERS IN

Chewing & Smoking Tobacco,

Never known to Fail.

THOMPSON'S

FEVER & AGUE POWDERS

FOR THE PERMANENT CURE OF

Chills & Fever, Dumb Ague or any form of Intermittent Fever.

THE GREATEST DSCOVERY OF THE AGE!

There are no diseases so debilitating in their effects upon the constitution as the above, and none more difficult to cure by the usual modes of practice. The FEVER AND AGUE POWDERS will effect a cure in cases of the longest standing as well as prove a preventive in the forming stages of the disease. Being purely Vegetable, they act with certainty on the disease, totally eradicating it from the system, and prevent a return at any future period.

Why waste your money and health in trying every medicine you hear of, when THOMPSON'S FEVER AND AGUE POWDERS have never failed to cure the CHILLS in any case?

Reasons why they Only should be Used.

THEIR REPUTATION IS ESTAB Thousands of testimonials have been showing that these POWDERS have p miracles in curing cases of long standing, them considered hopeles s.

THERE IS NO RISK IN TAKING THEM. contain nothing injurious, and, therefore, none of the lingering diseases so often the result of the many nostrums of the day. Physicians recommend them as superior to Quinine or any other known remedy, for they leave the system in a healthy state, and the patient beyond the probability of a relapse.

BEWARE OF COUNTERFIETS.—The genuine are put up in square tin boxes, with THOMPSON'S FEVER AND AGUE POWDERS stamp on the lid, and the signature of THOMPSON & CRAFORD on the wrapper. No other can possibly be genuine.

THOMPSON'S

RHEUMATIC

AND

HORSE LINIMENT,

The Great External Remedy for RHEUMATISM, NEURALGIA, SPRAINS, BRUISES, &c.

Equally Good for Man or Beast.

THIS LINIMENT has earned for itself a reputation unequalled in the history of External Applications. As Thousand who now suffer from RHEUMATISM, NEURALGIA, &c., would find immediate relief, from all pain by using this CERTAIN REMEDY. It is equally effectual in CUTS, BURNS, SCALDS, STIFFENESS, OF THE NECK, SORE THROAT, SWELLINGS, INFLAMMATIONS, FROST BITES, PAINS IN THE SIDE, OR BACK BITES of SPIDERS or STINGS OF INSECTS.

One rubbing will in all cases give immediate relief, and few applications complete a cure.

On account of its powerful penetrating properties it is beyond doubt the SUREST REMEDY for the most troublesome diseases to which Horses and Cattle are liable. It cures SCRATCHES, old and fresh Cuts or Sores, Chafes produced by the collar or saddle, injuries caused by Nails or Splints entering flesh or Hoofs, Epidsies, Spraine, Sweeney, Spavin, Thrush, and all Diseases which destroy the Hoofs or Bones of the Feet.

As FULL DIRECTIONS accompany each bottle. The above are Prepared only by

Crawford & Fobes.

141 Market street, Philadelphia.

And sold by Storekeepers generally throughout the country.

Jan, 25 1873—1r.

A. G. TOADVINE & CO.

WHOLESALE AND RETAIL DEALERS IN

DRY GOODS, NOTIONS

Hardware, Queensware,

SADDLERY, GROCERIES, HATS,

Boots, Shoes, Ready-made Clothing,

FURNITURE, CARPETINGS, MATTINGS &C.

Jan 11-1f. SALISBURY, Md.

GET THE BEST.

Webster's Unabridged DICTIONARY.

10,000 *Words and Meanings not in other Dictionaries.*

3000 Engravings. 1840 Pages Quarto. Price $12.

We commend it as a splendid specimen of learning, taste, and labor. [Montgomery Ledger.]

Every scholar, and especially every minister should have this work. [West. Presb. Louisville.]

Best book for every body that the press has produced in the present century. [Golden Era.]

Superior, incomparably, to all others, in its definitions. [B. W. McDonald, Pres. Camp Univ.]

The reputation of this work is not confined to America. [Richmond Whig.]

Every family in the United States should have this work. [Gallatin Rep.]

Repository of useful information; as such it stands without a rival. [Nashville Dispatch.]

MORE VALUABLE THAN TREASURY NOTES.—How that old cynic, Sam Johnson, would have revelled through Webster's massive new Unabridged! How he would have gloated over its magnificent letterpress and its illustrations, beautiful as new Treasury Notes, and *much more valuable* to the student. It is by far *the greatest literary work of the age.*—*Baltimore American.*

ALSO

WEBSTER'S NATIONAL PICTORIAL DICTIONARY.

1040 Pages Octavo. 600 Engravings. Price $5.

Published by G. & C. MERRIAM, Springfield Mass.

Sold by all Booksellers.

Jan 11-1f.

FURNITURE AND BEDDING.

WE HAVE OPENED

A NEW STORE,

NO. 262 South Second Street,

PHILADELPHIA,

With a superior assortment of

PARLOR AND CHAMBER FURNITURE,

OF NEW DESIGNS,

BOTH FINE AND LOW PRICED.

SUPERIOR FEATHERS & BEDDING.

WALTON, LIPPINCOTT & SCOTT.

oct. 12 1f.

W. F. A. WOODCOCK,

WITH

A. B. WARDEN.

IMPORTERS AND DEALERS IN

Watches, Diamonds, Jewelry.

SILVER AND PLATED WARE,

MILITARY GOODS AND REGALIA,

1029 *Chestnut Street,*

PHILADELPHIA.

ALL ORDERS WILL RECEIVE PROMPT ATTENTION.

R. R. R.

Radway's Ready Relief

CURES THE WORST PAINS

In from One to Twenty Minutes.

NOT ONE HOUR

after reading this advertisement need any one

SUFFER WITH PAIN.

Radway's Ready Relief is a cure for

EVERY PAIN,

It was the first and is

The Only Pain Remedy

that instantly stops the most excrutiating pains, allays Inflamations, and cures Congestions, whether of the Lungs, Stomach, Bowels, or other glands or organs, by one application.

IN FROM ONE TO TWENTY MINUTES

no matter how violent or excrutiating the pain the Rheumatic, Bed-ridden, Infirm, Crippled, Nervous, Neuralgic, or prostrated with disease may suffer,

Radway's Ready Relief

WILL AFFORD INSTANT EASE.

Inflamation of the kidneys, Inflamation Bladderof the

Inflamation of the Bowels Congestion of the Lungs.

Sore Throat, Difficult Breathing, Palpitation of the Heart

Hysterics, Croup, Dyptheria, Catarrh, Influenz

Headache, Toothache, Neuralgia, Rheumatism,

Cold, Chills, Ague Chills,

The application of the READY RELIEF to the part or parts where the pain or difficulty exists will afford ease and comfort.

Twenty drops in half a tumbler of water will in a few moments cure Cramps, Spasms, Sour Stomach, Heartburn, Sick Headache, Diarrhœa, Dysentery, Colic, wind in the Bowels and all internal Pains.

Travelers should always carry a bottle of RADWAY'S READY RELIEF with them. A few drops in water will prevent sickness or pain from change of water. It is better than French Brandy or Bitters as a stimulant.

FEVER AND AGUE.

Fever and Ague cured for fifty cents. There is not a remedial agent in the world that will cure Fever and Ague, and all other Malarious, Bilious, Scarlet, Typhoid, Yellow, and other Fevers (aided by Radway's Pills) so quick as Radway's Ready Relief. Fifty cents per bottle.

Health! Beauty!!

Strong and Pure Rich Blood—Increase of Flesh and Weight—Clear Skin and Beautiful Complexion Secured to all.

Dr. Radway's Sarsaparillian Resolvent

Has made the most astonishing cures; so quick, so rapid are the changes the body undergoes, under the influence of this truly Wonderful Medicine, that

EVERY DAY AN INCREASE IN FLESH AND WEIGHT IS SEEN AND FELT.

THE GREAT BLOOD PURIFIER.

Every drop of the Sarsaparillian Resolvent communicates through the blood, sweat, urine and other fluids and juices of the system the vigor of life, for it repairs the waste of the body with new and sound material. Scrofula, Syphilis, Consumption, Glandular disease, Ulcers in the throat, Mouth, Tumors, Nodes in the Glands and other parts of the system, Sore Eyes, Strumorous discharges from the Ears, and the worst forms of Skin diseases, Eruptions, Fever Sores, Scald Head, Ring Worm, Salt Rhaum, Erysyclas, Acne, Black Spots, Worms in the flesh, Tumors, Cancers in the Womb, and all weakening and painful discharges, Night Sweats, Loss of Sperm and all wastes of the life principle, are within the curative range of this wonder of Modern Chemistry, and a few days' use will prove to any person using it for either of these forms of disease its potent power to cure them.

If the patient, daily becoming reduced by the waste and decomposition that is continually progressing, succeeds in arresting these wastes, and repairs the same with new material made from healthy blood—and this the Sarsaparillian will and does secure—a cure is certain; for when once this remedy commences its work of purification, and succeeds in diminishing the loss of wastes, its repairs will be rapid, and every day the patient will feel himself growing better and stronger, the food digesting better, appetite improving, and flesh and weight increasing.

Not only does the Sarsaparillian Resolvent excel all known remedial agents in the cure of Chronic, Scrofulous, Constitutional, and Skin diseases; but it is the only positive cure for

KIDNEY & BLADDER COMPLAINTS, Urinary, and Womb diseases, Gravel, Diabetes, Dropsy, Stoppage of Water, Incontinence of Urine, Bright's Disease Albuminuria and in all cases where there are brick dust deposits, or the water is thick, cloudy, mixed with substances like the white of an egg, or threads like white silk, or there is a morbid, dark, bilious appearance, and white bone-dust, deposits, and when there is a pricking, burning sensation when passing water, and pain in the Small of the Back and the Loins.

DR. RADWAY'S

Perfect Purgative Pills,

perfectly tasteless, elegantly coated with sweet gum, purge, regulate, purify cleanse and strengthen Radway's Pills, for the cure of all disorders of the Stomach, Liver, Bowels, Kidneys, Bladder, Nervous diseases, Headache, Constipation, Costiveness, Indigestion, Dyspepsia, Billiousness, Billious Fever, Inflamation of the Bowels, Piles, and all Derangements of the Internal Viscera. Guarranted to effect a positive cure. Purely Vegetable, containing no mercury minerals, or deleterious drugs.

Observe the following symptoms resulting from Disorders of the Digestive Organs:

Constipation, Inward Piles, Fullness of the Blood in the head, Acidity of the Stomach, Nausea, Heartburn, Disgust fo Food, Fullness or Weight in the Stomach, Sour Eructations, Swimming of the Head, Hurried and difficult breathing.

A few doses of Radway's Pills will feer the system of all the above named disorders. Price, 25 cents per box. Sold by Druggists.

Read "False and True." Send one letter-stamp to RADWAY & CO., No. 87 Maiden Lane, New York.—Information worth thousands will be sent you.

j24 71 1y

MORO PHILLIPS,

MANUFACTURING CHEMIST.

MANUFACTURER OF

ACIDS, AND OTHER CHEMICALS;

MORO PHILLIPS'

SUPER PHOSPHATE OF LIME

AND

PURE PHUINE.

FOR SALE AT

DEPOTS. { 110 South Del. Avenue Philada. 95 South St. Baltimore Md., and by Dealers in general.

Apl. 6, 7m.

Jas. E. Richardson,

SAIL MAKER,

Over the Store of S. B. Somers,

Crisfield, Md,

Will Cut, Make and repair sails, Manufacture Awning, Tents, Pack-bottoms, Wagon &c.

His extensive experience in Baltimore city, in cutting, fitting and making sails, is a guarantee of his ability to please, if any other were necessary other than the uniform satisfaction given in the large amount of work turned out by him at this place. Thankful for past patronage he hopes to, afford, if possible, increased satisfaction in the future. Captains and owners of vessels, large or small, would do well to give him a trial

Highest prices paid for old sails, or taken in exchange for new ones, Oct. 26-1f.

Wilmington Daily Commercial, for 1873.

The attention of the readers of the *Advertiser* is called to the Wilmington Daily Commercial, the Largest, oldest, and Best of all the Daily Journals publisoh on the Delaware Peninsula. It is now in its seventh year and has an extended circulation, in Wilmington, throughout the Peninsula, and in South-Eastern Pensylvania.

THE COMMERCIAL IS

1. Republican in politics; but it argues, and does not abuse. Its views are firmly, held, but courteously presented.

2. An enterprising Newspaper. It always has the news. If you desire to keep posted concerning events in the field over which it circulates, you must read the Commercial, regularly.

3. A valuable advertising medium. People of intelligence, with money to spend, read it, and consult its columns.

TERMS:—By mail in your county, $5 copies of

WEDDING RINGS.

WARRANTED 18-KARAT

SOLID GOLD,

GOLD AND SILVER

HUNTING CASE WATCHES,

FINE GOLD AND PLATED

JEWELRY.

All at greatly reduced prices, and quality warranted as represented. Call and examine before purchasing elsewhere.

Lingg & Bro.,
304 South SECOND STREET,
(Three doors above Spruce Street,)
PHILADELPHIA.

oct 12 6m

The Great Democratic Journal.

THE NEW YORK

WEEKLY NEWS.

Contains all the news, foreign, domestic, political and general, with full and reliable market reports. Each number also contains several short stories, and a great variety of literary, agricultural and scientific matter, etc., etc., constituting it confidently asserted, the most complete newspaper in this country.

TERMS $2. A YEA

BENJ. WOOD.

EDITOR AND PROPRIETOR.

A MAMMOTH EIGHT PAGE SHEET, FIFTY-SIX COLUMNS OF READING MATTER,

INDUCEMENTS TO CLUBS:

Five copies, one year.....

Ten copies, one year, and an extra copy to the sender.....

Twenty copies one year, and an extra copy to sender.....

Fifty copies one year, and an extra copy to sender.....

Parties sending clubs as above, may retain 25 cent. of the money received by them, as commission.

Persons desiring to act as agents supplied with specimen bundles. Specimen copies sent free to any address. All letters should be addressed to

NEW YORK WEEKLY NEWS,
BOX 2,788,
NEW YORK CITY POST OFFICE.

nov 16,—1f

'A REPOSITORY OF FASHION, PLEASURE AND INSTRUCTION.'

HARPER'S BAZAR

Notices of the Press

The Bazar is edited with a combination and talent that we seldom find in any journal, the journal itself is the organ of the great world of fashion.—Boston Traveller.

The Bazar commends itself to every member of the household—to the children by droll and pictures, to the young ladies by its fashions in endless variety, to the prudent mother by patterns for the children's clothes, to paterfamilias by its tasteful designs. But the reading matter of the Bazar is uniformly of great excellence. The paper has acquired a wide popularity for its wide enjoyment it affords.—N. Y. Evening

SUBSCRIPTIONS.—187

Terms:

HARPER'S BAZAR, one year.....

An Extra Copy of either the Magazine or Bazar will be supplied gratis for every Five Subscribers at $4 00 each, in one remittance; or, Six Copies for $20 00, without extra copy.

Subscriptions to Harper's Magazine, Weekly, Bazar, to one address for one year, $10 00; or, two of Harper's Periodicals, to one address for $7 00.

Back Numbers can be supplied at any time.

The five volumes of Harper's Bazar, for 1867, '68, '69, '71, '73, elegantly bound in cloth, morocco cloth, will be sent by express, freight paid, for $7 00 each.

The postage on Harper's Bazar is 20 cents per quarter, which must be paid at the office where received.

Address HARPER & BROTHERS,
Nov. 16-1f.

Nice Place for a Residence.

A Community Where a Quiet Man Can Enjoy Himself.

A letter written from Sargent's Station, in the wilds of Kansas, gives the particulars of an astonishing encounter between six desperadoes and a settler. Last week, Thomas McLeland, Samuel Wright, Jack Stutzman, Thomas Giffen, Joseph Clark, and a fellow they call Colorado, undertook to rob and murder Christopher Gilson. They said he killed one of their boys, and they would have revenge.

Gilson killed a fellow by the name of William Clayburn on the 15th of November last. Clayburn wanted to murder a fellow for his money, and because Gilson stopped him he turned loose at Gilson with a six-shooter, and Gilson killed him with a shot-gun. This party made their brags what they would do to Gilson. One proposed to take him out and go through him in his own tent. They asked him out to take a walk, and Gilson said: "No, I don't want to walk just now." They replied: "You must." Gilson got his pistols and shot-gun, and said: "Boys, I am ready to walk out with you now." Gilson then started across the railroad track, and stayed in a car all night.

Before going he made the remark, "You fellows will have to fight me to-morrow." The party then started off and got their needle guns and pistols (two of each), and went into every house in town, breaking stoves, smashing the doors and windows, and drove several men out of town, robbed others, and made night hideous with their yells. At 4:30 in the morning Gilson went over to his tent, and told a fellow by the name of Pete to go and tell those fellows to keep away from his tent.

He did so. They said: "We will kill him or burst, and will afterward run this town." At 8 o'clock the six boys armed themselves with a Henry rifle and two six-shooters each, and went to Gilson's tent, to kill him. Gilson was on the lookout for them, having two six-shooters and a shot-gun in his hands. As soon as the party came up Gilson went up and said: "Open the ball, or I will." Jack Stutzman drew a bead and fired, but missed. Gilson fired and killed Sam Wright; fired again and killed Thomas McLeland.

Stutzman's shot, however, came past Gilson's head, when he said: "Come call, boys," and fired with a six-shooter, killing Jack Stutzman. The balance then ran, and Gilson fired after them, shooting Joe Clark's arm off. Gilson came out without a scratch. It was a battle of one man against six, with the result—three killed and one wounded. The citizens got together and returned Gilson a vote of thanks for the good he had done the country and himself.

Mr. Criley, general superintendent of the construction of the A. T. and S. F. Road, presented Gilson with a pass for one year. The citizens presented him with a $150 shot-gun. Gilson then took advantage of his pass and started for Dodge City, where he was met by many friends. Taking his trusty shot-gun, he went around and stirred up the citizens of Dodge, who turned out, led by him, against the desperadoes, cut-throats and robbers of that place.

Over two hundred shots were fired inside of ten minutes. Two desperate characters, by the name of Texas and Williams, were killed. The balance of the cut-throats ran for life. Gilson is from Brooklyn, New York, and has a brother connected with *The Brooklyn Eagle*. He is a man that has always behaved himself, is a hard worker and a perfect gentleman.

He has been in the employ of the Government since 1863, is highly mentioned by officers he has served under in the army, and was with General Sheridan as a scout during the campaign against the Cheyennes, Arrapahoes and Kiowas, in the Winter of 1868-9, and was employed in the same capacity by Generals Auger and Myres, at Omaha. All of these gentlemen give him excellent recommendations.

A Natural Mistake.

A LOVER PUTTING HIS FOOT IN IT.

The "Fat contributor" writes: George has for some time past been attentive to a young lady on Prospect street, whom he has noticed on several evenings when he called, busily engaged on a beautiful piece of embroidery, which perhaps accidentally or perhaps comparing it with the size of his own foot, he had concluded was one of a pair of slippers that were, no doubt intended for a holiday present; and George had once or twice allowed himself to wander into the pleasing suspicion that they were intended for him although nothing had really transpired to justify such a belief.

While quietly seated near his enchantress, watching her taper fingers gracefully toying with the gossamer threads, and each movement adding a new beauty to the fabric he had more than once allowed himself to revel in blissful contemplation of the pleasure he would feel at having his tiny foot encased in these lovely sandals, and how on retiring to his room on cold Winter evenings he could sit in front of his base burner, and hold sweet communion with those masterpieces of art, realizing, the while, that they were the product of the one he adored above all worldly things besides. George is not naturally poetical, but something about these slippers and their associations awakened a sentimental feeling in him, in spite of his natural inclination.

Well, Friday evening, George called for the third time during the week. He's quite attentive it would seem and as usual the slipper was progressing finely. It was held up for his inspection, and he pronounced it beautiful, this being perhaps the thousandth time he had expressed the same sentiment. But the holidays are near at hand and some evil genius put it in poor George's head to be inquisitive. He was fully sure the slippers were intended for him, but he was anxious to draw the acknowledgement from the dear angel who was laboring so industriously for his benefit and he was not unwilling to draw in the same connection another implied acknowledgement of her devotion for him. Of course he [illegible] cautiously:

"I [illegible] you are mighty fond of [illegible] to [illegible] the possessor of those slippers, I [illegible]?" said he.

"What slippers do you refer to?" inquired the fair laborer.

"Those you are working on so industriously," replied George.

"Slippers!" almost shouted his astonishment. "Slippers! do you [illegible] you took this for a [illegible]"

"[illegible]" returned George inadvertently [illegible] of his ponderous pedal [illegible] movement though unconscious [illegible] the lady's attention to [illegible] a moment [illegible] slipper; then [illegible] said: [illegible] much to [illegible]

READ THIS.

SUBSCRIBE

FOR A

LIVE

Local Paper,

AT THE

Low Price of

ONE DOLLAR

PER ANNUM

IN ADVANCE.

☞ Send in your name, money and address at once.

GUANO.

Farmers save Labor.

Make the most of your land by using the

BEST MANURE.

Nesbit, the great chemical agriculturalist, says that one ton of Guano is equal to 33 tons of barn yard manure. We have on hand a small lot of

West India

GUANO,

which we will sell on favorable terms.

OFFICE OF COMPANY:

48 S. Fourth St.

STOP

Taking so Much

MEDICINE!

Use Better Food

For Consumption, Dyspepsia, General Debility, and all Weakness of Children, take.

KEYSTONE MILL COMPANY'S

Prepared Wheat

AND

SUGAROFMILK.

Patented July 23, 1872.

A FARINACEOUS FOOD FOR INVALIDS AND INFANTS.

By the peculiar process in which this preparation is made, all the flesh forming constituents, Earthy and Saline elements of the grain are retained, with one of the starch, all of which, being converted into Dextrine. It contains all the Lime, Sulpher, Phosphorous Iron, and Manganese for the animal juices, and Gum and Fecula for respiration and fatty tissues, with the proteine compounds (Gluten, Albumen, &c.) from which nerve and muscular tissues are formed.

SUGAROFMILK.

[*Lactin*]

is a crystalized sugar obtained from the whey of cows milk by evaporation. It is manufactured largely in Switzerland and the Bavarian Alps as an article of food and *for medical purposes*. It has been used considerably in England as a non-nitrogenous article of diet in Consumption and other Pulmonary diseases, with excellent effect in extreme irritability of the stomach. [*see Wood & Locke's Dispensatory.*] It also has all the qualities (that are rejected in the process where Flour of the present day) which produced Life.

SPLENDID PHYSIQUE,

RUDDY COMPLEXION and

MAGNIFICENT TEETH

of our ancestors, not to be found in this generation.

We manufacture two grades. No. 1, in yellow wrapper, ground coarse, to be eaten as cracked wheat, with cream. No. 2, white wrapper, is ground into flour for Puddings, Blanc Mange and Bread.

Directions with the packages.

PRICE FIFTY CENTS A POUND. Packed in a patented ornamental tin can. Sample boxes to physicians free.

48 S. Fourth St.,

DR. CROOK'S COLUMN.

Dr. Crook's Wine of Tar.

10 YEARS —OF A— Public Test Has proved DR. CROOK'S WINE OF TAR

To have more merit than any similar preparation offered the public.

DR. CROOK'S WINE OF TAR has proved itself in thousands of cases capable of curing all diseases of the Throat and Lungs

DR. CROOK'S WINE OF TAR Cures all Chronic Coughs, and Coughs and Colds, more effectually than any other remedy.

DR. CROOK'S WINE OF TAR Has cured cases of Consumption pronounced incurable by physicians.

DR. CROOK'S WINE OF TAR Has cured so many cases of Asthma and Brochitis that it has been pronounced a specific for these complaints

DR. CROOK'S WINE OF TAR Removes pain in Breast, Side or Back. Cures Gravel and Kidney Diseases.

DR. CROOK'S WINE OF TAR Should be taken for all diseases of the Urinary Organs.

DR. CROOK'S WINE OF TAR Possesses Vegetable ingredients which makes it the best Tonic in the market.

DR. CROOK'S WINE OF TAR Cures Jaundice or any Liver Complaint.

DR. CROOK'S WINE OF TAR Makes Delicate Females, who are never feeling well, Strong and Healthy.

DR. CROOK'S WINE OF TAR Has restored many persons who have been insane.

DR. CROOK'S WINE OF TAR Should be taken if your Stomach is out of order.

DR. CROOK'S WINE OF TAR Should be taken if you feel weak or debilitated.

DR. CROOK'S WINE OF TAR Rapidly restores exhausted Strength.

DR. CROOK'S WINE OF TAR Restores the Appetite and Strengthens the Stomach.

DR. CROOK'S WINE OF TAR Causes the food to digest, removing Dyspepsia and Indigestion.

DR. CROOK'S WINE OF TAR Gives tone and energy to Debilitated Constitutions.

DR. CROOK'S WINE OF TAR All recovering from any illness, will find this the best Tonic they can take.

DR. CROOK'S WINE OF TAR Will prevent Malarious Fevers and braces up the System

DR. CROOK'S WINE OF TAR Should be taken to strengthen and build up your system.

DR. CROOK'S WINE OF TAR Should be kept in every house, and its life-giving Tonic properties tried by all.

Purify Your Blood.

DR. CROOK'S

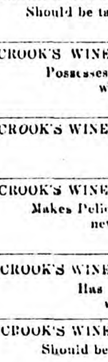

POKE ROOT —OF— COMPOUND SYRUP

Wherever Poke Root grows, it has a local reputation as a Blood Purifier, and for the cure of Rheumatism. With all this local reputation, and the praise of distinguished Physicians (Drs. Coe, Lee, King, Wilson M. Aunt, Griffith, Copland and others,) who have tested its medical powers: it has been neglected by the profession at large, as much through a want of a proper appreciation of its merits, as a knowledge of the proper way to prepare it for medical use. Dr. Oliver Crook, (a physician who devotes his entire time to the duties of his profession,) has full tested the active medical qualities of Poke Root during the last 25 years, and unhesitatingly pronounces it to have MORE MERIT—for diseases depending on a depraved condition of the blood,—than any other articles named in Materia Medica. Under his instructions our Chemist has combined the active medicinal qualities of Poke Root with the best Tonic Preparation of Iron, and we offer this preparation the public under the above name.

DR. CROOK'S SYRUP OF POKE ROOT. Cures Scrofula, Scrofulous Tumors, Scrofulous diseases of the eyes, or Scrofula in any form.

DR. CROOK'S SYRUP OF POKE ROOT. Cures Rheumatism, Pains in Limbs, Bones, &c.

DR. CROOK'S SYRUP OF POKE ROOT. Cures all diseases depending on a depraved condition of the Blood.

Scald Head, Old Sores, Boils, Ulcers, Any Diseases or Eruptions of the Skin, Long standing disorders of the Liver, Syphilis in any form, or any disease entailed by ill, are speedily and effectually cured by

DR. CROOK'S SYRUP OF POKE ROOT. Builds up Constitutions

CARPETS AND OIL CLOTHS.

LARGE STOCK. Prices as low as the lowest in the country, for goods of same quality and style.

REEVE L. KNIGHT & SON, 1222 CHESTNUT ST., (BELOW 13TH) PHILADELPHIA.

oct 12 tf

JNO FARIERA,

IMPORTER AND MANUFACTURER OF

LADIES' FANCY FURS,

718 ARCH STREET, Philadelphia pa

☞ A large assortment—Newest Styles—Lowest prices and all Furs guaranteed as represented. oct 12 tf

"THE AMERICAN"

BUTTON HOLES.

ALL OTHER KINDS OF FAMILY SEWING ON

ONE MACHINE.

COMPLETE! COMPLETE!

THE AMERICA NEEDLE CACHINE

Is the ONLY MACHINE that will work a BUTTON HOLE, and besides working Button Holes the SAME MACHINE will do ALL that any other machine will do. It makes the "LOCK STITCH and BUTTON-HOLE STITCH," running EASILY, QUICKLY and QUIETLY.

THE AMERICAN SEWING MACHINE has been greatly improved within the last three years, and it now stands without a rival.

The best and only complete sewing machine in the World.

SOLD ON LIBERAL TERMS.

"THE AMERICAN,"

OFFICE AND SALESROOMS:

NO. 1318 CHESTNUT STREET,

PHILADELPHIA.

AGENTS WANTED.

oct 12 tf

LANDRETH'S IMPLEMENT AND SEED WAREHOUSE

NOS. 21 AND 23 SOUTH SIXTH STREET, (Bet. Market and Chestnut Sts.) Philadelphia.

The attention of the public is called to our extensive assortment of

Agricultural Implements,
Horticultural Tools.
arranted Garden Seeds,
Grass and Field Seeds,
Flower Seeds.
Terra cotta Ware.
Garden Vases and Statuary,
rustic Chairs, Settees,
Flower Stands,
Hanging Vases, etcetera.

David Landreth & Son.

21 & 23 SOUTH SIXTH ST,,

PHILADELPHIA.

oct 12 tf

ATTENTION!!!

I hereby give notice to all whom it may concern that I have secured by deed from J. C. Tilton of Pittsburg, Pa., the patent right for the

"Woman's Friend," or STEAM WASHER,

giving me the sole right to sell the same washer in the counties of Wicomico and one other, and I expect soon to have a supply on hand and ready for sale.

I. H. A. DULANY, FORKTOWN, Md.

Jan. 4th 1873—tf.

LEWIS LADOMUS & CO. DIAMOND DEALERS & JEWELERS. WATCHES, JEWELRY & SILVER WARE. WATCHES and JEWELRY REPAIRED. 502 Chestnut St., Phila.

Have always on hand a large assortment of WATCHES, DIAMONDS, JEWELRY, and SILVERWARE.

Watches and Diamonds a specialty.

Ladies' Opera Chains and Bracelets.

PRICES VERY LOW.

Watches repaired and warranted, o. 12-tf.

NOTICE TO CREDITORS.—This is to give notice that the undersigned hath obtained from the Orphan's Court of Wicomico County letters of Administration on the estate of,

MRS. NANCY SUMMERS,

late of said county, d'c'd. All persons having claims against the said dec'd., are hereby warned to exhibit the same with the vouchers thereof before the subscriber on or before the

10th of JUNE 1873,

or they may otherwise by law be excluded from all

TO TRAVELERS.

Delaware Rail Road

SUMMER ARRANGEMENT.

ON AND AFTER MONDAY, May 5, 1873, TRAINS will Leave as Follows:

(SUNDAYS EXCEPTED,)

NORTH.

	PASSENGER, A. M.	PASSENGER, A. M.	MIXED, P. M.
Delmar,		11 00	3 00
Laurel,		11 15	3 25
SEAFORD,		11 35	3 45
Bridgeville,		11 50	4 30
Greenwood,		12 03	4 39
Farmington,		12 15	5 05
MILFORD,	7 00		
Harrington,	7 20	12 30	5 25
Felton,	7 30	12 45	
Canterbury,	7 35	1 00	
Woodside,	7 40	1 05	
Wyoming,	7 50	1 15	
DOVER,	8 00	1 25	6 25
Moorton,	8 10	1 40	
Brynford,	8 15	1 45	
SMYRNA,	8 05	1 40	
Clayton,	8 25	1 55	6 55
Green Spring,	8 30	2 00	
Blackbird,	8 40	2 15	
Townsend,	8 45	2 20	
MIDDLETOWN,	9 05	2 45	7 35
Mt. Pleasant,	9 15	2 45	
Kirkwood,	9 25	3 09	
Rodney,	9 30	3 08	
Bear,	9 40	3 15	
State Road,	9 45	3 20	
New Castle,	9 55	3 33	
WILMINGTON Arrive		10 15 3 55	9 00
PHILADELPHIA, "		11 45 5 25	11 30
BALTIMORE, "		1 05 5 10	3 50

SOUTH.

	PASSENGER, A. M.	PASSENGER, P. M.	MIXED, P. M.
PHILADELPHIA,	8 30	5 00	11 30
BALTIMORE,	7 25	2 40	7 30
WILMINGTON,	10 10	6 25	12 55
New Castle,	10 30	6 45	1 20
State Road,	10 35	6 50	
Bear,	10 45	7 00	
Rodney,	10 55	7 07	
Kirkwood,	11 00	7 15	
Mt. Pleasant,	11 10	7 25	
MIDDLETOWN,	11 30	7 40	2 25
Townsend,	11 40	7 50	2 45
Blackbird,	11 45	8 00	
Green Spring,	11 55	8 05	
Clayton,	12 00	8 10	3 15
SMYRNA, (Arrive)	12 15	8 30	
Brynford,	12 12	8 20	
Moorton,	12 15	8 25	
DOVER,	12 30	8 40	4 05
Wyoming,	12 40	8 45	4 10
Woodside,	12 50	8 55	
Canterbury,	1 00	9 00	
Felton,	1 05	9 05	4 40
Harrington,	1 20	9 25	5 05
MILFORD,		9 45	
Farmington,	1 25		5 15
Greenwood,	1 36		5 32
Bridgeville,	1 45		5 50
SEAFORD,	2 10		6 15
Laurel,	2 25		6 40
Delmar,	2 37		7 00

THE MIXED TRAIN WILL BE RUN SUBJECT TO DELAYS INCIDENT TO FREIGHT BUSINESS, AND WILL STOP ONLY AT STATIONS WHERE TIME IS GIVEN.

NEW CASTLE TRAINS.—Leave New Castle for Wilmington and Philadelphia, 7.40 A. M. Leave Philadelphia 11.45 A. M. and Wilmington 1.00 P. M. for New Castle.

SMYRNA BRANCH TRAINS.—Addition to those above leave Smyrna for Clayton 11.35 A. M. and 5.35 P. M. Leave Clayton for Smyrna 3.40 A. M. and 2.00 P. M. make connection with trains to and from Dover and Stations South.

CONNECTIONS.

At Townsend, with the Kent County and Queen Anne's and Kent Rail Roads. Clayton, with Maryland and Delaware Rail Road. At Harrington, with Junction & Breakwater Rail Road. At Seaford, with Dorchester and Delware Rail Road. Delmar, with Eastern Shore Rail Road, and Wicomico and Pocomoke Rail Road.

H. F. KENNEY, Sup't

May, 25, 1872.

Notice!

On and after Tuesday, January 7th, 1873,

THE EASTERN SHORE STEAMBOAT CO Will run one of their Boats as follows, (Weather permitting) until further notice EVERY TUESDAY AT 5 O'CLOCK, P. M. For Crisfield, Onancock, Hoffman's Concord Miles and Dunger's Wharfs. RETURNING, Leave Hunger's every Thursday at 6.30 A. M. touching at the above landings. EVERY FRIDAY AT 5 O'CLOCK, P. M. For Crisfield, Onancock, Pitt's Wharf, Cedar Hall Rehoboth, Newtown and Snow Hill. RETURNING, Leave Snow Hill every Monday at 5 o'clock, A. M. touching at the above landings. Both Boats taking freight for all Stations on the Eastern Shore R. R.

FREIGHT RECEIVED UP TO 4.30 P. M. AND MUST BE PREPAID.

WM. THOMSON, Supt, Crisfield, MD. P. R. CLARK, Agent, No. 105 South Street, Baltimore.

Wicomico & Pocomoke & Worcester

RAIL ROAD.

Trains will run as follows:

Leave		Leave	
Salisbury at	3.15 P. M.	Snow Hill at	7.00 A. M.
Pittsville "	4.00 "	Quepouco "	7.30 "
Whaleyville "	4.30 "	BERLIN "	8.20 "
St. Martins "	4.50 "	St. Martins "	8.50 "
BERLIN "	5.15 "	Whaleyville "	9.00 "
Quepouco "	5.45 "	Pittsville "	9.30 "
Arr. at Snow Hill "	6.15 "	Arr. at Salisbury "	10.10 "

☞ The above trains meet with Philadelphia and Baltimore mail trains.

H. R. PITTS, Pres't & Supt.

CHANGE OF SCHEDULE.

Eastern Shore R. R.

ON AND AFTER OCTOBER 1st, 1872, TRAINS MOVING NORTH.

Passenger and Mail.		Freight.
Leave Crisfield,	8 50 A. M.	10 15 A. M.
" Tangwell,	8 00	12 35 P. M.
" Marion,	9 05	10 55
" Hopewell,	9 09	11 10
" Westover,	9 15	11 20
"Newtown Junction	9 25	11 37
" PRINCE ANNE,	9 33	12 10 P. M.
" Loretto,	9 45	1 20
" Eden,	9 55	12 50
" Forktown,	10 05	12 5
" Salisbury,	10 25	1 45
Arrive Delmar	10 40	2 10

TRAINS MOVING SOUTH.

Passenger and Mail.		Freight.
Leave Delmar,	2 45 A. M.	3 00 P. M.
" Salisbury,	3 05	3 50
" Forktown,	3 15	4 15
" Eden,	3 25	4 25
" Loretto,	3 33	4 15
" PRINCE ANNE,	4 50	4 55
"Newtown Junction	4 00	5 10
" Westover,	4 10	5 23
" Kingston,	4 25	5 25
" Marion,	4 35	6 00
" Hopewell,	4 45	6 13
Arrive Crisfield,	4 57	6 30

Connect with Steamer at Crisfield for Norfolk every Tuesday, Thursday and Saturday, and for Baltimore, every Monday, Tuesday, Thursday and Friday.

W. THOMSON, Sup't

Road Notice.

This is to give notice that the undersigned citizens of Wicomico county intend to petition the County Commissioners of Wicomico county for the opening and building of a road leading from the Ice at Pittsville where John Tyre now resides, and a dam to be built direct across the mill pond to intersect

Hats and Caps.

A SPLENDID LINE of all the Latest Styles of HATS AND CAPS FOR FALL AND WINTER.

Now ready at the Lowest Cash Prices at

W. C. DARBY'S,

21 North SECOND STREET, (Opposite Christ Church.) PHILADELPHIA.

Oct. 12-4f.

"UNQUESTIONABLY THE BEST SUSTAINED WORK OF THE KIND IN THE WORLD."

Harper's Magazine.

Notices of the Press.

The ever-increasing circulation of this excellent monthly proves its continued adaptation to popular desires and needs. Indeed, when we think into how many homes it penetrates every month, we must consider it as one of the educators as well as entertainers of the public mind, for its vast popularity has been won by no appeal to stupid prejudices or depraved tastes.—Boston Globe.

The character which this Magazine possesses for variety, enterprise, artistic wealth, and literary culture that has kept pace with, if it has not led the times, should cause its conductors to regard it with justifiable complacency. It also entitles them to a great claim upon the public gratitude. The Magazine has done good and not evil all the days of its life.—Brooklyn Eagle.

SUBSCRIPTION.—1873.

Terms:

HARPER'S MAGAZINE, one year..... $4 00

An Extra Copy of either the Magazine, Weekly, or Bazar will be supplied gratis for every Club of Five Subscribers at $3 00 each, in one remittance; or, Six Copies for $20 00, without extra copy.

Subscriptions to Harper's Magazine, Weekly, and Bazar, to one address for one year, $10 00; or, two of Harper's Periodicals, to one address for one year, $7 00.

Back Numbers can be supplied at any time.

A Complete Set of Harper's Magazine, now comprising 55 Volumes, in neat cloth binding, will be sent by express, freight at expense of purchaser, for $2 25 per volume. Single volumes, by mail, postpaid, $2 00. Cloth cases, for binding, 58 cents, by mail, postpaid.

The postage on Harper's Magazine is 24 cents a year, which must be paid at the subscriber's post office.

Address HARPER & BROTHERS, New York. Nov. 17-4f

JOHN C. HENRY, WITH J. M. MELBOURNE. J. H. SEWARD.

J. M. MELBOURNE & CO.

WHOLESALE DEALERS IN

Tobacco, Cigars & Snuff,

63 S. Calvert St. and 38 Cheapside, ONE DOOR NORTH OF PRATT ST.,

BALTIMORE, MD

ALSO

Agent for Magnolia Mills Flour.

ED. J. SNOW. CHARLES H. SNOW.

E. J. SNOW & CO

MANUFACTURERS & JOBBERS OF

FLOUR,

NO. 10 SPEAR'S WHARF.

November 30—6m BALTIMORE, MD.

RICHARD B. SMITH,

At Horne's old stand,

MAIN STREET,

SALISBURY, Md.,

MANUFACTURER AND WHOLESALE DEALER IN

BREAD, CAKES, CONFECTIONARY AND ICE CREAM.

FRESH BAKED BREAD.

Kept constantly on hand, and supplied to families at very reasonable prices.

CONFECTIONARY AND CAKES.

Of the choicest kinds, always in store, and sold in quantities to suit large or small buyers, at prices that never fail to give satisfaction.

ICE CREAM,

Made from superior quality cream, supplied to families and parties throughout the town and country, in iced cans.

A well appointed and commodious SALOON, where may be had the best ice cream in Salisbury, is constantly open for the accommodation of the people.

RICHARD B. SMITH, June 18, '73—1y Salisbury, Md.

PUMPS.

TRADE (B) MARK. Patented.

BLATCHLEY'S

Improved Cucumber Wood Pump.

Tasteless, Durable, Efficient and Cheap The best pump for the least money. Attention is especially invited to Hatchley's recent Improved Bracket and New Drop Lock Valve, which can be withdrawn moving the pump. Also, the Upper Chamber, which never cracks or scales and will outlast any other. For sale by Dealers everywhere. Send for Catalogue and Price List. CHAS. G. BLATCHLEY, Man'r, 506 Commerce street, Phila., Pa.

Oct. 12-4f.

Fruit Trees.

Large Stock and Unparalleled Assortment

FOR FALL PLANTING,

Send for Catalogue and Price List.

EDWARD J. EVANS & CO., York, Pa.

o. 12-tf.

HENRY BOWER,

MANUFACTURING CHEMIST,

Gray's Ferry Road, Philadelphia,

HAS CONSTANTLY ON HAND AND FOR SALE

POTASH SALTS for MANURE

SULPHATE OF AMMONIA for MANURE,

ALSO,

SOLE PROPRIETOR AND MANUFACTURER OF

BOWERS' COMPLETE MANURE,

MADE FROM

Super-Phosphate of Lime, Ammonia & Potash.

This Fertilizer is being prepared this season with special reference to the Wheat Crop. The Superphosphate of Lime contained in it is of very high grade, having been imported by the manufacturer direct from England, where the same article