

# State-To-Date

VOL. 28, NO. 9

FROSTBURG STATE COLLEGE, FROSTBURG, MARYLAND

NOVEMBER 16, 1976

## SA Candidates Interviewed

### Presidential Issues and Answers :

#### Fitzgerald, Keilholtz, Smith Reply



An American Choral Concert will be presented by the Concert Choir consisting of 61 members on Sunday, November 21, 1976 in the Pullen School Auditorium at 3:15 p.m. From left to right FSC students Jay Stevens, Kathy Eckard, Deb Busch, Doug Wurtzel, David Clites, and Joanne Bunch at the piano.

### Davis Placed On Probation

Former FSC football coach Mike Davis has been placed on probation for striking FSC student David Bentley following the October 16th loss to Westminster College.

Davis was placed on probation before judgment in Allegany District Court on an assault battery charge filed by Bentley immediately following the incident. The coach admitted hitting Bentley, who allegedly made obscene remarks to Davis' wife in the stands during the game. "I just went to the dorm and confronted him. I just hit him and that was it," Davis said.

The Frostburg team took a vote after the incident on whether to finish their schedule and voted by a 3 to 2 margin to continue. "I wish they had voted not to play," Davis said. "It was the only chance I had to save some humiliation." He went on to say that it appears that his days at this school are over.

Athletic Director Harold Cordts said that there is no danger that Frostburg will drop football from its athletic program. Dr. Cordts said further that no statement regarding Davis' status as a faculty member would be made until later this week.

### IRC Attends Model UN

The International Relations Club recently attended the annual University of Pennsylvania Model United Nations Conference held in Philadelphia. The conference, which ran from the fourth through the seventh of November, was a role playing experience in practical education. Each school which attended was given the role of a nation which is a member of the United Nations. The task was for that school to portray as close as possible the actions of that country in the United Nations.

The International Rela

tions Club is currently in the process of deciding which conferences we will be attending in the upcoming semester. Some possibilities are: the Nationals, held in New York, or the Midwest Model conference, held in St. Louis. The experience one gains at such conferences is invaluable to anyone interested in international relations or the functions of the United Nations. Anyone interested in joining the International Relations Club should call Susan Crosby at 7723 or Jeff McKaughan at 7703 for further information.

State - to - Date has changed this year's format for presentation of S.A. candidates' views on the issues to insure greater clarity. Every question is immediately followed by a set of responses from each candidate which should prove helpful for students wishing to compare the various opinions.

What issues do you intend to give the highest priority during this campaign?

Tom Keilholtz:

During my campaign and if elected SA President, I will give highest priority to the major problems that affect the student body. I see these problems as the elimination of teacher evaluations, Saga food, the health services, off-campus housing, the bookstore, procedure for appealing grades and a few others to be the major concerns of students. Other far reaching problems, such as teacher's rights for collective bargaining and rising cost of higher education, must also be dealt with now to help future college students.

Steve Smith:

My main campaign emphasis is placed on encouraging student interest and participation in SA. Along these lines, I am stressing reform of the House to provide greater communication and cooperation between the student body and the student government. I feel that by accomplishing this, we will be better able to do something about issues like teacher evaluations and getting a voting student member on the Academic Standards Board.

Kevin Fitzgerald:

The issues I intend to stress are: pay for officers, faculty unionization, the repeal of student evaluation, the new grade appeals system which is being held in limbo, the reorganization of the SA House of Representatives, the new safety code in off-campus housing, the monopoly Canteen has on campus, the poor treatment of FSC students by Frostburg National Bank, the food service, and the Bookstore.

I am familiar with all these issues and have often

championed the students' rights through State-To-Date, so anyone who doesn't believe this is an issues oriented campus should pick up a copy of State-To-Date, or better yet, come and talk to me.

The ineptitude of SA has been discussed at great length this year, with specific regard to getting things done for the students. How are you prepared to lead SA more effectively next year?

Steve Smith:

The so-called "ineptitude" of SA over the past year is the result of a lack of student support and involvement. I feel that by motivating the student body to become interested and involved in SA affairs, I will be in a better position to make needed decisions regarding SA problems. With stronger student backing, I will be able to take a more aggressive approach in leading SA.

Kevin Fitzgerald:

I believe that the ineptitude of the Student Association this year stems from the current administration's obsession with pay for officers. I believe the SA can be made a more viable organization with stronger leadership. I have served this past year in the capacity of chairman of the long-range planning committee, and in a meeting with Don Fry, set the possible and what should be the probable course of action the SA takes in the next year. I very much would like to work for the implementation of my plans, as SA president.

I believe that as SA president I would begin or continue a plan to reorganizing the house. The students are out there and they want to become active. In reorganizing the house I plan on allowing more of these students a chance to work for a better Frostburg State College. I also see a need to work more closely with the other major branches of Student Government; that being: State-To-Date, WFNR, and the College Center Board.

Tom Keilholtz:

I am prepared to take the leadership role necessary to initiate actions to solve

the problems of the student body. I am prepared to go before the faculty, administration, the Dean, even as far as the State Legislature in order to try to solve the problems of the students at Frostburg.

What is your stand on "Pay for Officers" or perhaps more appropriately, on pay for any student involved in the performance of any major service to the student body?

Tom Keilholtz:

I am against pay for officers or pay for any student involved in the performance of any major service to the student body. A student should not need a salary as an incentive to help the student body.

Steve Smith:

I believe that too much emphasis has been placed on the "Pay for Officers" issue. The amount of money involved is not great enough to influence my performance in office one way or the other. For the record, I favor pay for officers as a form of compensation for the time, effort, and responsibility involved.

Kevin Fitzgerald:

My stand on pay for officers is as it has been throughout my years at Frostburg. I am generally against pay for officers. More specifically, I feel it is a method of swindling students out of their activity fees. I also feel it is unfair to specifically just pay officers in SA and neglect those officers who work equally as hard in CCB, State-To-Date, or WFNR.

I feel that the general misconception that SA is the all encompassing student government is a fallacy. I believe SA should stop looking on these three other organizations as step sisters and instead work for a more viable government composed of all four organizations. In doing that I feel the students will benefit for they will now have the strong and vocal voice needed in the Tripartite government. But to return to the original question- I am against pay for officers and in fact, I would like to state emphatically that I do not wish to be paid.

# Guest Editorial

## Perspective

on

## Election

by Mitch Krupa

My mammy and pappy, my friends and non-friends and my conscience told me not to do it. So, here I am doing it. Disappointed with my three years of learning experience and concerned over my future, I hesitantly take five and encourage students (myself also) to vote. I must confess however, that I'm no angel at batting 1000 when it comes to voting. Nevertheless, we will have some impact on our leaders' requirements and on the vital task they will need to accomplish: insure us that the standards for a quality education are maintained.

Serious elections are not a "piece of cake." Everybody wants to be a potential gardener. Nonetheless, we must plant our future in a fertilized garden and not in a dusty desert. We must not rely solely on the candidates, statements, however sincere. We need to analyze the motives each candidate may have for seeking important positions in the Student Association (SA). Claims concerning radical vs. rational innovations ought to be noted. Although our decision will be based on limited exposure, our primary responsibility will be to evaluate each candidate, stance on important issues and not on his popular appeal (which is high-schoolish).

The candidate we elect must directly and devoutly emphasize the students welfare as SA's primary concern. We know very well that the quality of a government can drop rather quickly and shockingly if the "unqualified are elected to lead the..." I faintly presume, mind you only presume, that we don't wish to be represented by a "lame-duck" (or sterile) government. We probably want an SA leader that will act vigorously and valiantly in spite of indirect faculty and administrative threats and other undesirable results. I believe we want a leader that will firmly and unequivocally state our concerns to anybody. Few qualified individuals are blessed with this quality (maybe even one of the candidates.)

This long prelude leads me to my most important reason which prompted me to write this paper, however biased: quality education from a sincerely motivated staff. We want leaders that will unite students in an effort to insure a maintenance of quality education. Putting restrictions by teachers on student evaluations is not one of them. Nor is eliminating SE. We need a "checks

and balances" system. Only leaders who know and appreciate the present and distant value of quality education can help us. Students' rumors about being poorly prepared for tackling a task for which they are training frightens me. I fear that what they say is relatively accurate. I also have had class-experience which leads me to a similar echo: "Four years in college and I still feel ill-prepared to meet a simple task of drafting an outline! Where did I go wrong (?)". The to-be-elected leaders must initiate serious programs what will emphasize quality education and eliminate you know what.

Experience "tells" me that relatively qualified and enthusiastic leaders can achieve results fair to students and teachers. The last troupe of troubadours we need is show-offs, lime-light seekers, fanatics, or revolutionaries. We don't desire leaders who can give nothing and promise everything. When our future is in question, we should know that our "friends" (who became friendlier because of the election) may not be around to help us in future hardships. If they can't put out, then we should not endanger our future for their veiled zeal, especially when the "friendship" is grounded on whether we vote for them.

Our vote will only secondarily be for the candidates; primarily, it will be for our future (however we may see it), which will be greatly based on the quality of our education. So, we need leaders that are responsive colleagues who know the impact and value of education.

### WFNR Election Special

WFNR AM Campus Radio will be presenting a pre-election special on Sunday, November 21, 1976 at 7:30 p.m. Each of the candidates for the offices of SA President and Vice-President will be on hand to give brief statements of what they believe the issues are and their stand on these issues. They will also be answering questions posed by the announcer and will answer questions from the listening audience. Any student wishing to ask a question may call the station during the special at 7028 or 7029. Questions may also be mailed in to WFNR Radio, Box 41, Lane College Center. WFNR is located at 640 AM on your radio dial. Tune in to have your questions answered in straight talk from the candidates. Hope to hear you listening.

Dear Editor,

After reading the two articles which were in the November 3 edition of State-Relate, both concerning the various social and palatable delights and frustrations which individuals suffer at SAGA, I must admit that I was not convinced of SAGA's innocence for the quality and food which is served at Chesapeake Hall. If we are led to believe that SAGA employees have also complained about the quality of the food, then what is to be done? What step can we take as consumers to change this constant, but as of yet, unacted upon condition?

SAGA has grown powerful and profitable, although many allusions will be drawn to the contrary. Student refreshments must be catered by SAGA thus infringing upon fraternity and sorority fund raising activities, as well as club meetings. SAGA receives a commission for the establishment of vending machines on campus. SAGA does not allow a meal ticket to be used by an individual although he has received permission from the owner for its use. The purpose is eating, and the fact is that the owner of the ticket has already paid for the meal. One person is already in jail for violating this sacred law.

Much will be done to distort or retort this letter. I regret that it is not in fashion for the student population to be conscious of the reality of certain policies in your midst. SAGA: Get your act together, STUDENTS: Change thought into action.

A Concerned Student

Dear Editor,

Many of our country's problems are traceable to the response of legislators to the whinings that "the law is unenforceable." They point sanctimoniously to the lawlessness under Prohibition: over 250 gangsters were killed in Chicago warfare between 1920 and 1927. To what do they attribute the 818 incidents of murder and non-negligent manslaughter and the 291 incidents of manslaughter by negligence in Chicago in the year 1975? The population hadn't even approached doubling that of 1920.

Legislators have been listening to sanctimonious whining about the unenforceability of anti-gambling laws and abandoned their backbones. Look at the results.

From 1966 to 1975 there was an increase of 316% in the number of incidents of crime per 100,000 population in the United States. That parallels the 336% increase in gambling. My

estimate of the size of the gambling increase is based on a study of embezzlers by the United States Fidelity and Guaranty Company that showed gambling as the cause of 23% of all stealing incidents and the most frequently cited motive for theft. I used that 23% as a yardstick on data from the American Bankers Association on reported cases of fraud and embezzlement in all financial institutions. They jumped from 3,030 in 1965-66 to 10,181 in 1974-75. The losses rocketed from \$20.4 million in 1965-66 to \$188.7 million in 1974-75.

Now whinings are growing louder against laws hampering drug abuse.

Legislators have been acting like cruel parents of a toddler. When the toddler fusses about the protective fence at the edge of the precipice where he plays, they say, "We love you so much we can't deny you anything your little heart desires." So, they take down the fence and go in the house for an engrossing game of bridge. Later they tell people, "There wasn't a thing we could do to keep from failing." Privately, they fondle the insurance money and exalt about how much better off they are.

Our nation seems to be really asking for the curse on gambling that God delivers in Isaiah 65: 11-15.

Respectfully,  
Ena Mae Fox

Dear Editor:

The Brothers of Sigma Tau Gamma sponsored a benefit band dance in Lane Center last Saturday, the fifth of November. A crowd of enthusiastic students danced to the music of the White Rose Band. Proceeds

from the dance, after expenses, amounted to two hundred and fifty dollars. The money was turned over to United Campus Ministry to be forwarded to one of the world relief organizations working toward the alleviation of world hunger.

Father Kieran Fergus,  
Advisor, Sigma Tau Gamma

Dear Editor,

I was surprised to read Joe Wallace's defense of former coach Davis' actions as displaying traits of being human. I was under the impression that Mr. Davis was a highly educated man. This illusion was shattered when I noticed how easily Mr. Davis let his feelings and basic emotions destroy both his principles and his career. It seems that someone in his position would be able to weigh priorities and decide that beating a student was not in the best interest to either himself or his wife.

Mr. Wallace made two erroneous assumptions. First, Mr. Davis' wife, honor, or name of his family was not really slandered or dirtied in any way. Mrs. Davis' "honor" was only "hurt" by an irresponsible student, during an argument that she was actively involved in. Surely an educated man would have realized that this remark was no threat.

Secondly, Mr. Wallace says that Mr. Davis' actions occurred during his personal life while off the job. Mr. Davis was allegedly waiting in Westminster hall for the student when the incident occurred. This can hardly be considered off-hours. In sum, I think that Mr. Davis got off easy.

Michael J. Simms

State-To-Date is a weekly publication of the students of Frostburg State College. Opinions expressed herein are those of the author and do not necessarily reflect those of the College or any subdivision thereof. The staff welcomes input and response from the readers. Letters to the Editor must be signed (the writer's name will be withheld from print upon request) and should not exceed 200 words; subjects which merit extra space may be submitted as guest editorials. Free advertising is available for registered campus organizations on a space available basis. Deadline for articles and letters is 1:00 p.m. the Friday prior to publication; deadline for advertisements is 4:00 p.m. the Wednesday prior to publication. All material submitted automatically becomes the property of State-To-Date. State-To-Date is located in 232 Lane Center, phone 689-4326.



Editor-in-Chief--John Preisinger  
News Editor--Kevin Fitzgerald  
Editorial Editor--Chris Stephens  
Features Editor--Sharon Jackson  
Photography & Art Editor--Paul Bensch  
Production Manager--Dale Phelps  
Business Manager--Chris Geisel  
Advisor--Rene Atkinson

# Calendar of Events

November 17		
Administrative Staff Meeting	10:15 a.m.	Lane 202
Who's Who Committee Meeting	3:00 p.m.	Lane 213-214
Secondary Orientation Meeting	4:00 p.m.	Dunkle Hall 218
Graduate Faculty Meeting	4:00 p.m.	Tawes Hall 335
Alpha Xi Delta Meeting	6:30 p.m.	Lane 202
Dinner-Theatre - Highlights from "A Man For All Seasons" - Alpha-Omega Players	6:30 p.m.	Lane Multi-Use
Spanish Honor Society Slide Presentation	7:00 p.m.	Lane 201
American Chemical Society Meeting	7:00 p.m.	Lane 207-208
I.R.C. Meeting	8:00 p.m.	Lane 212
November 18		
Graduate Studies Committee Meeting	9:00 a.m.	Lane 203-204
Baptist Student Union Meeting	6:30 p.m.	Lane 203-204
Student Association Meeting	7:00 p.m.	Lane 201
Phi Alpha Theta Meeting	7:00 p.m.	Lane 202
Current Politics Club Meeting	7:00 p.m.	Lane 205-206
Student Artist & Lecture Series- Peter H. Meyers, Chief Council, N.O.R.M.L. "Marijuana: The New Prohibition" - A film lecture	8:00 p.m.	Lane Multi-Use
November 19		
Curriculum Committee Meeting	3:00 p.m.	Lane 203-204
C.C.B. Coffehouse	8:00 p.m.	Lane Multi-Use
Junior Recital: Robert Grab, Trumpet & Deborah Young, French Horn	8:15 p.m.	Pullen Auditorium
November 20		
Cross Country: NAIA National Championships, Kenosha, Wisconsin		
Admissions - Student Recruitment Program	10:00 a.m.	Lane 201
Farris Wheelers Square Dance	8:00 p.m.	Lane Snack Bar
Black Student Alliance Band Dance	9:00 p.m.	Lane Multi-Use
November 21		
Planetarium- "UFO's - Pranksters From Outer Space?"	2:30 p.m.	Tawes Hall
Concert Choir Performance	3:15 p.m.	Pullen Auditorium
Alpha Delta Chi Movie	6:30 p.m.	Lane Multi-Use
Delta Omicron Meeting	6:30 p.m.	Lane 213-214
Alpha Delta Chi Meeting	7:00 p.m.	Lane 202
Delta Phi Omega Meeting	7:00 p.m.	Lane 203-204
November 22		
SA Elections	9:00 a.m.	Lane Lobby
Baptist Student Union Meeting	1:00 p.m.	Lane 205-206
Forensics Meeting	4:00 p.m.	Lane 203-204
Phi Sigma Chi	6:00 p.m.	Lane 207-208
Theta Delta Pi Meeting	8:00 p.m.	Lane 202
Mens Basketball	8:00 p.m.	Lane 140-141
Concert Choir Performance	8:30 p.m.	Pullen Auditorium
Thanksgiving Mass	9:00 p.m.	Lane 142
November 23		
SA Elections	9:00 a.m.	Lane Lobby
Department Head's Meeting	4:00 p.m.	Lane 202
Gamma Theta Upsilon Meeting	7:30 p.m.	Lane 203-204
Theta Delta Pi	10:00 p.m.	Lane 207-208

## Conference Focuses on Local Government and Election

By John Bambacus

Williamsburg, Va. Just being here in historical Williamsburg where our principles of self-government, individual liberty, vigorous dissent, and responsible leadership were developed is a trip in itself.

The 82nd National Conference on Government sponsored by the National Municipal League is a national forum offering an opportunity for citizens, elected officials, and experts to exchange ideas about the best ways of improving their local and state governments. The Conference regularly attracts several hundred public administrators, political scientists, local and state officials, governmental researchers, city hall and statehouse reporters, and civic and business leaders from all parts of the country.

The State of Maryland was represented by the Cities of Frostburg, Baltimore, and Rockville, with the latter two competing for "All-American City" honors, an award Cumberland so vigorously sought last year as a finalist.

Conference participants grapple with current problems, discuss new developments in the field of government and civic action, and look ahead to the challenges posed by new technologies and vast urban growth. Former governor of North Carolina Terry Sanford and former secretary of the U.S. Department of Housing and Urban Development Robert C. Wood urged conference participants to take a hard look at the present allocation formula for federal revenue sharing. Too much of the money is going to build tennis courts instead of attacking the real urban problems of inadequate housing and transportation.

Perhaps the highlight of the conference was an election post-mortem held by nationally recognized public opinion pollsters George Gallup, Richard Scammon, and Warren Miller. In a lively and often humorous style, these three observers of the

election process all indicated that preliminary survey findings fully support Jimmy Carter's claim that the debates played a significant role in the election.

"The upward momentum of the Ford campaign which brought him to a near tie with Carter on the eve of the second debate, came to a halt after this debate which dealt with foreign policy." It should be remembered that Carter registered substantial gains on four key issues relating to foreign policy and moved to a lead of six percentage points which he held until the final days of the campaign when this lead slipped to two percentage points.

Conceding that economic issues provided the Democrats with a basic advantage, Gallup also said that, "President Ford's gaff on Poland cost him the election."

Warren E. Miller, an election analyst for NBC said he felt the election indicated a return to party loyalty. Scammon characterized the outcome as actually two votes---one in the south and the other in the rest of the nation. Interestingly, said Scammon, the white vote split in the South.

Although the speakers at the conference included some of the nation's foremost authorities on government, their language is non-technical and the solutions they proposed were practical ones. As a practicing political scientist this writer found it exhilarating as public administrators, and mayors and city managers swapped experiences and argued with political scientists and reserachers about some new idea in government- and everybody benefits.

The subject of better and more effective government is a 'round-the clock' proposition during the Conference. Long after the formal sessions are ovr, the discussions continued in the hallways, parlors, snack bars and rooms of the inspring Williamsburg Inn.

NAME OF COMPANY OR SCHOOL SYSTEM	DATE(S)	TIME	INTERVIEW RESTRICTIONS
U. S. Marine Corps ( Lobby - Lane Center )	11/15 - 11/18	9AM - 5PM	All Students
Burroughs Wellcome Co.	11/29	9-4 p.m.	Seniors only all students.
U. S. Navy ( Lobby - Lane Center )	12/1 -12/3	9AM - 4:30 PM	All Students
Equitable Life Ins. Co.	12/3	9AM - 5PM	December Graduates Only; Residents of Metro. Baltimore Area Only

In order to sign up for interviews, students must be registered with the Placement Office (108 Gunter Hall). Sign up for interviews begin two weeks prior to each recruiter's visit. NO EARLIER. No sign up necessary for Navy or Marine recruiters. To sign up for interviews, visit the Placement Office in Gunter Hall or call ext. 4403. ANNOUNCEMENTS ABOUT ADDITIONAL RECRUITERS WILL BE PUBLISHED AS THE PLACEMENT OFFICE IS INFORMED.

## Continuous Sale on tires

Jetzon - Kelly - Michelin and many other brands

Discount to all Students, Faculty & Employees

on all new tires in stock plus Retreads as low as \$12.89 (plus tax and casing). Sale includes all size radials, belted tires, etc. in stock.

FREE STATE TIRE SALES  
918 Nat., LaVale 729-1033

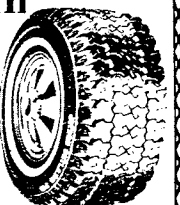



# FIND IT HERE

WAR, DESTRUCTION, and HORROR will not be featured on the Scott McDonald "Southern Comfort" show. Instead you can hear the sounds of Lynard Skynard, Charlie Daniels, Marshall Tucker and the Allman Brothers from 5:00 p.m. to 7:00 p.m. every Thursday. Yes, you too can join in on the sounds that started the wild and zany hand-cuff craze of 1974. Only on WFNH.

\*\*\*\*\*  
Anyone interested in working on the staff of Bittersweet, the campus literary and arts magazine, should contact Mr. DeMars, Dunkle Hall 131, x4285  
\*\*\*\*\*

FLU SHOTS- The Brady Health Center has announced it is making influenza shots available to students, faculty, and staff at a charge of \$1.00 per person. For details contact the Health Center at extension 4310.

\*\*\*\*\*  
AUTO REPAIRS: good work done at cheap prices. Oil changes, lube jobs, tune-ups, brake work, shocks cooling system, tape decks installed. Almost any major or minor work done in one day. Jump starts and towing 24 hours. Call Bill 7615 or Don 7613.  
\*\*\*\*\*

FOR SALE: 75 Strat, rosewood neck Electric guitar amp. Hollow body elec. guitar case. All exc. cond. Must sell 689-7575  
\*\*\*\*\*

FOR SALE: Sony Pre-Amp 13 watts per channel. Exc. to add 2 speakers on to main system. Best offer. Call 689 7575  
\*\*\*\*\*

FEMALE ROOMMATE: needed. 3 rooms plus bath, all utilities included. Reasonable rent. Call Jerri 689-5530.

FEMALE: neat, clean, quiet, studious, wanted to share a large, furnished well-kept apt. on Main St. If interested contact Marilyn at 689-8057.  
\*\*\*\*\*

THE SPANISH Honor Society, Sigma Delta Pi, is sponsoring free tutoring in Spanish to anyone who needs it. Please contact Dr. Lopez x4108 or 4281.  
\*\*\*\*\*

THE CHESS CLUB shall meet on both Mondays and Wednesdays at 4:00 p.m. in the game room at the Lane Center from now until the end of the semester. If you play chess, feel free to stop by on any of those days!!  
\*\*\*\*\*

MOVING OFF CAMPUS? Students presently living on-campus must notify the Residence Life Office in writing on or before December 1, 1976 if they desire to cancel their Housing Contract for second semester. Any contract not cancelled in writing by December 1 will be valid if the individual is returning to Frostburg as a student the Spring semester.

I HAVE a 1970 PORSCHE 914-4 for sale. It is equipped with a 5-speed transmission, AM FM radio and other goodies. Interested contact Alex Weinstein at the Psych dept ext. 4193 or at home 689-3663.  
\*\*\*\*\*

FAMILY planning and Birth Control Clinics will be available on campus for students again this year. Appointments can be made by calling the secretary in the Brady Health Center at extension 4310. Membership in or attendance at the Family Planning and Birth Control Clinics is entirely confidential. There are no restrictions due to age or marital status.  
\*\*\*\*\*

PHOTOGRAPHER needs work! If you would like your portrait taken, call Dan Potter at 689-3555.  
\*\*\*\*\*

FOR SALE: Two snow tires. 4-ply, tubeless, b78/13. Both for \$30. Used one season only. Call Karen Messina x4353 or 689-3212 after 5 p.m.  
\*\*\*\*\*

REWARD FOR anyone who found 3 rings at Mime Workshop. Please call Julie - 4628.  
\*\*\*\*\*

FOR SALE: 23 channel Roberts-70 CB radio plus antenna in and out. Theft proof jack \$130.00. Jake ext. 7311.  
\*\*\*\*\*

ROOM FOR RENT \$60.00 a month, females only. 689-8593.  
\*\*\*\*\*

WANT TO BUY: Men's fiberglass skis, approximately 170 cm, with or without bindings. Call Frank 689-6922 after 4pm.  
\*\*\*\*\*

FOR SALE: Flower pots, Planters, and Vases - Call 722-7456 after 6:00. I will deliver. Thank you.  
\*\*\*\*\*

FOR TAKE: one year old dog half the size of a German shepherd. Has shots. Call Paul at 689-6353.  
\*\*\*\*\*

WANTED: STUDENT Carpenter to do minor drywall repair. Will negotiate fee. Call Robin, off campus at 689-3451.  
\*\*\*\*\*

THE BEST DISCO IN town! Monday 3-5 and Wednesday 7-9, listen to Rick Whelan and his secretary Cookie on the Rock of Frostburg, WFNH (\$5) AM. This week specialties include guest interviews from Nadia Comeneche on her retirement from gymnastics, Richard Nixon discusses his return to power and General Francisco Franco talks about his opinion on Reggae music. Tune in and win!!

ATTENTION SENIORS: Do you have any suggestions for a speaker at graduation? We want your ideas. Please keep any ideas reasonable. We have no money to pay a fee and remember that Frostburg is not the most well-known college in the country - keep it fairly local. If you have an idea, drop it in one of the boxes that will be in the Lane Center Snack Bar and the Cafeteria or call Sue, x7723. Thank you!  
\*\*\*\*\*

LIVE BAND boogie with SPITFIRE, Lane Center, Saturday, Nov. 20, Adm. 75¢, BYOB and Wine. Come on down and boogie.  
\*\*\*\*\*

JEWELRY for sale: earrings, bracelets, necklaces. Inexpensive! Call Joyce #7722.  
\*\*\*\*\*

WORK-STUDY students seeking very rewarding employment contact Mr. John Park, Chairman, Dept. of Economics & Business Administration, ext. 4363.  
\*\*\*\*\*

WATERPROOFING- ideal for boots. Split a can with your roommate. Minimal cost. Call Jean 689-8177.  
\*\*\*\*\*

NEED ANY typing work done? Contact Nancy in Room 320 Dunkle Hall.  
\*\*\*\*\*

WORK STUDY students seeking rewarding employment contact Mr. Roger Miller, Associate Director of the Library x4396.  
\*\*\*\*\*

FOR SALE: 2-door Triumph. Color-red. 1975. 14,000 original miles. Excellent condition. Must sell due to increase in family. Call 689-6749.  
\*\*\*\*\*

WANTED: guitar player for well established top 40/disco band. Must have own equipment. Immediate bookings, three to four nights a week. Inquire Westminster #324.  
\*\*\*\*\*

FOR SALE: 37 in. Field Hockey stick. Excellent condition. Used once. Call Ronnie x7277  
\*\*\*\*\*

ANYONE WHO has old magazines such as Sports Illustrated or Field & Stream- please send them to Nancy c/o Brady Health Center. They will be taken to the men in the Nursing homes.  
\*\*\*\*\*

NEED A band? Spitfire, a disco/rock band is now available for bookings. Dance to music by AWB, Gary Wright, K.C., and Aerosmith. For information call: Kim 689-5057 or George 729-1712.  
\*\*\*\*\*

ACA Classical guitar exc. condition \$60.00 Must sell Call 689-4934

ROOM FOR RENT females only. \$70 a month. For more information call 689-3256.  
\*\*\*\*\*

WANTED: Good home for Labrador retriever puppies. Call 4401. After 5:00 call 729-1823.  
\*\*\*\*\*

A MEETING of concerned students will be held in Lane 213-14 on Thursday Nov. 18 from 7 to 9 p.m. Topics for discussion should include issues of the upcoming Student Elections. Refreshments will be served. Bring your own Brain.  
\*\*\*\*\*

Richardson

LOST: HANDHELD slide rule calculator with memory (J.C. Penny). It was lost either in Garret Hall, Allegany Hall, or Lowndes Hall. If anyone has picked it up, please call Kim at: 689-7705 or return to 222 Westminster Hall.  
\*\*\*\*\*

SO YOU THINK you have some talent!!? We don't believe you. If you feel insulted (Ha Ha) and want to reassert your masculine personality, then be on the lookout for the Mr. FROSTBURG CONTEST contestant meeting on Wed. Dec 1. First prize is \$50 and a trophy, 2nd prize is \$25, 3rd prize is \$15. Look for signs around campus telling the room where the meeting will be held.  
\*\*\*\*\*

THE student accident and Sickness Medical Expense Insurance, underwritten by Guarantee Trust Life Insurance Company, offered by Frostburg State College and Baird Insurance Agency, is still available for those students who are interested in this coverage. Students wishing further information about the insurance policy should contact the Office of Student Affairs in Lowndes Hall.  
\*\*\*\*\*

FOR SALE: two winter tires and wheels 700x13. \$20.00 each. Phone 689-9490 or ext 4309.  
\*\*\*\*\*

FOR SALE: 74 Yamaha 360 enduro, excellent, new tire, battery. Helmit. Book \$775. Now \$650. Call Bob 722-5058 after 5:00.  
\*\*\*\*\*

FOUND \$ MONEY\$ must be able to identify; where, when, amount found, and describe the container. Call Wendy at 7307.  
\*\*\*\*\*

DID YOU know that there is a club on campus for anyone interested in modeling, wargaming, and/or miniatures? We have meeting every Saturday in the Lane Center, 205-206 at 1:00 p.m. Come by if you are interested.

FEMALE HOUSEMATE wanted. Near Campus location. Available for occupancy anytime. Call Betty at 689-6536.  
\*\*\*\*\*

PSI CHI presents Careers in Psychology - Nov. 18 Career Library, Gunder Hall.

6:30 - Resume Writing  
7:30 - B.A. in Psychology  
8:30 - Graduate work in Psychology.  
Refreshments will be served.  
\*\*\*\*\*

MUST FIND good home for Labrador Retriever puppies. Call 4401 after 5:00 729-1823.  
\*\*\*\*\*

I WOULD like to know if there are any T.M. Checkers anywhere in Frostburg or neighboring areas. If you are one or know of one, please call 7365.  
\*\*\*\*\*

TWO FEMALES wanting to rent a two-person apartment second semester. Please call collect: Betty Brown 1-663-9213 or Karen Powell 1-662-7153 or Brenda Fratianni 689-7223.  
\*\*\*\*\*

ARE THERE any lovely ladies willing to sew? Material provided and pattern cut. Price negotiable. Call Billy 4573.

## HELP WANTED

"How to Make \$9 to \$16 per hour while on vacation or on weekend."

**\$3** plus 50¢ postage and handling.

**The Morgan Press**

308 South Dixie  
W. Palm Beach, FL 33401

©The Morgan Press, 1976

## LUCKY'S LIQUORS

POPULAR BRANDS  
3 for \$10.00

A LARGE SELECTION

of

COLD BEERS

and

CHILLED WINES

WE WILL MAKE  
ARRANGEMENTS

for

KEG-BEER

8:00 AM to MIDNIGHT  
MONDAY thru SATURDAY

76 E. MAIN ST.  
689-6649



**Kevin Fitzgerald**



**Steve Smith**

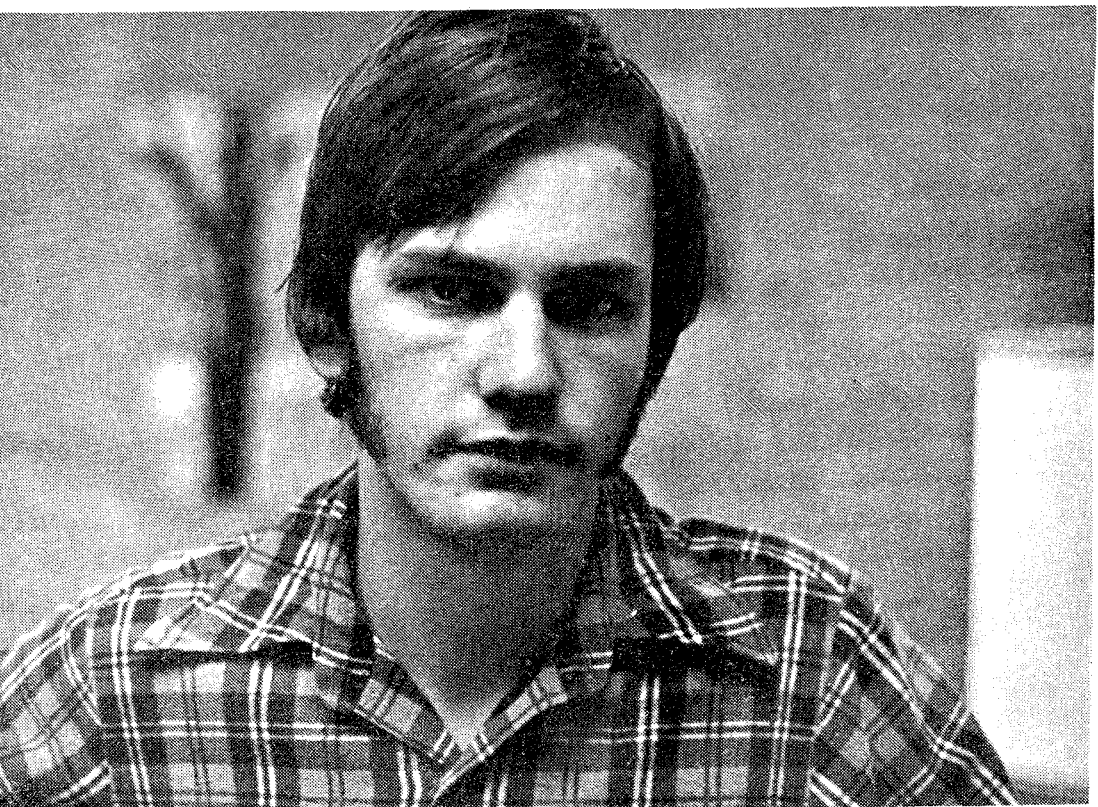

**Rick Gehrman**

# SA Candidates

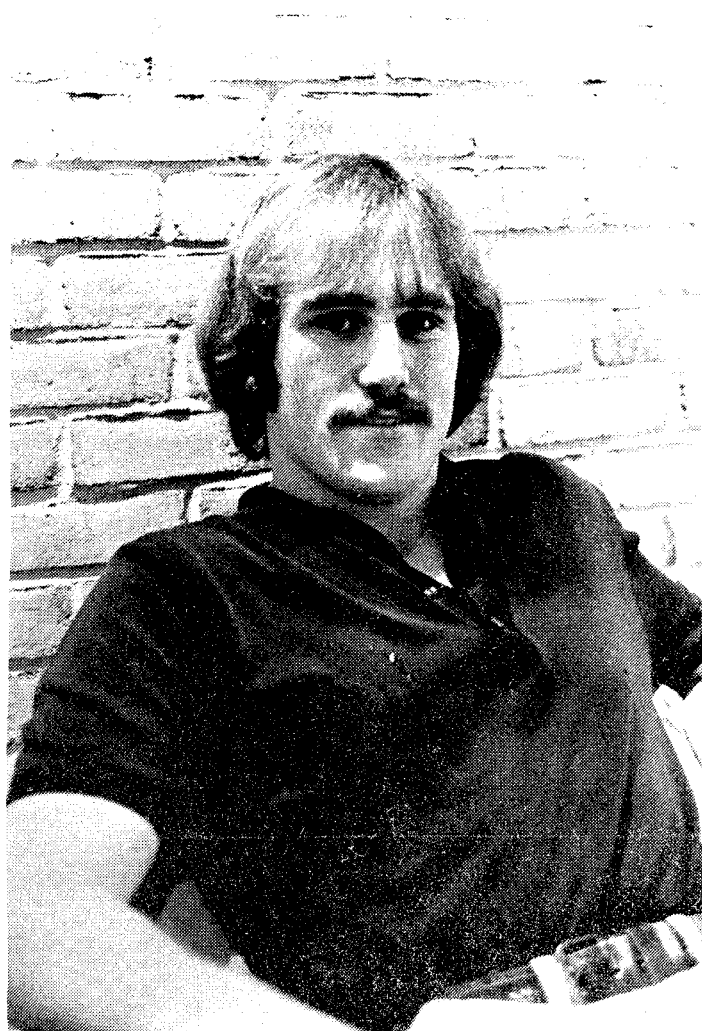

**Tom Keilholtz**



**George Richardson**



Cont. from page 1

Over the past two years, faculty unionization has become an issue of much concern. Do you see this as an important issue for SA? If so, how do you intend to address the issue as SA President?

Steve Smith:

Yes, I feel this is an important issue. If the faculty unionizes, they will be able to regulate class size, amount of office hours, wages scales, and job tenure. These developments could lead to unwanted side-effects that could hamper the academic pursuits of the student body and could well result in an increase in tuition. For these reasons, I would oppose faculty unionization. As President, I would serve as a spokesman for the students to make sure that the administration and faculty are aware of our views.

Kevin Fitzgerald:

Of all the issues I have been enraged by and have done a great deal of research into has been Faculty unionization. I am against the faculty unionizing for I believe that this coupled with the demise of the student evaluation of teachers, and the inadequate appeals system gives the faculty far too much power; power which the students are losing. Let me state that it was I who first brought this problem to the attention of the college community. In doing research I asked both students and faculty members their opinions on unionization. The general consensus was the feeling that unions would only serve to protect the incompetent, as does the denial of student evaluations.

I believe in the old adage that if you like what you are doing and you do it well, you have nothing to fear.

Therefore as SA president, I would fight faculty unionization on any and every level of government for I fear the loss of all student rights should the faculty unionize, the student evaluation remain denied and the new appeal system held forever in limbo. So, as SA president, I would fight and fight till I could fight no more against the taking of student rights.

Tom Keilholtz:

Yes, I feel faculty unionization should be a major concern of SA. As President of SA, I would have to take a negative stand on this issue. Until some method of unionization is formed that does not affect the quality of education for students, I will continue to take a stand against it.

The structure of SA's House of Representatives has been under fire recently for not providing proper representation of all students, and many restructuring plans have been discussed. Do you see the overhaul of SA's structure as a necessary measure? If so, what kind of plan would you propose?

Kevin Fitzgerald:

I feel that to make the SA House of Representatives more viable we need to restructure it. At present my suggestions as to how the House should be reorganized is being looked into by Don Fry. I believe that to have a viable house each active organization should be represented along with reps from the dorms and at-large students (some who could represent the needs and desires of off-campus students). In reorganizing this way more students have an opportunity to become active, and every group on campus has a voice in the student government.

Tom Keilholtz:

SA as it is now, is not a representative voice of the entire student body. I feel one way to alleviate this problem would be to have dorm representation, as well as representatives from the major groups and clubs on campus.

Steve Smith:

Reform of the House is one of the major priorities because it is very closely related to my goal of greater student involvement. I favor a plan that would call for representatives to be selected from dorms and major campus organizations. This will serve two purposes: 1) Since students will know who their reps are, it will make communication between the student body and SA more direct; and 2) Representatives will know who they have to answer to. This system promotes communication between students and SA in a way that the present system can't.

How would you deal with one of SA's executives, either elected or appointed, who failed to fulfill his executive responsibilities?

Steve Smith:

Since cooperation among the top executives is vital to the smooth operation of SA, I feel that each executive must pull his/her own weight. If an executive was not fulfilling his/her responsibilities, I would first talk with the person to find out what the problem is and offer my assistance in solving it. If this fails to change the situation, I would take action to see that the executive is re-

moved from office.

Tom Keilholtz:

If an SA executive failed to fulfill his responsibilities, I would first approach him and warn him of his negligence and how it affects the Student Association. If he failed to meet his responsibilities in the future, I would seek impeachment proceedings.

Kevin Fitzgerald:

Let me state that I feel if an SA executive does not want to devote his or her time to work for the students, then I would be forced to ask for their resignation. I believe the only reason SA exists is to benefit the students. If an executive does not wish to work towards this end, then there is no place in then there is no place in my administration for them.

Please list what you feel to be your major qualifications, background information, etc. Include high school, college, and any other activities which could be relevant to your pursuit of this office.

Kevin Fitzgerald:

I am from Bowie, Md. I am currently enrolled in the Teacher Education program with a History major and Political Science minor. I attended both Bowie and Largo high schools, due to busing. In high school I was a six letterman, being captain of both cross-country and track teams. I also served in the capacity of SGA representative at Largo, attending some state-wide conferences.

I chose to attend Frostburg because it was a small school which has an excellent teacher's Ed. program, and because it was far from the hassle of the city. At college, I have become active in many organizations: as a member of the Bobcat cross-country team, a member of the varsity debate and speech team, (representing the team in state-wide and nationwide competition), a member of the old Housing Judicial Board, I was formerly News Editor of State-To-Date, (a position I resigned when I decided to run for president), I am author of the weekly column "Notes for Conversation", I am a member of the forum's Teacher Education Committee, I was a member of last year's Westminster Hall Program committee, serving for a period as its chairman, I am president of the History Club, a member of the honorary history fraternity Phi Alpha Theta, president of Pi Kappa Delta, the national honorary speech fraternity. Besides serving the student's in the capacity of chairman of the Student Association's long range planning Committee,

I feel that by being this active I have learned to both work with and motivate the people I work with. I feel that these past experiences will greatly contribute to making me an effective SA President.

Steve Smith:

Having been affiliated with student governments in the past (Friendly High and Catawba College), I am aware of what is involved in an office of this type. While I have not held a position in Frostburg's SA, I have done extensive research on the various aspects of SA. With the background knowledge I have acquired and the fresh, new approaches and ideas I have as an outsider, I feel that I have the qualifications to do the job the way it should be done.

Tom Keilholtz:

My major qualifications are: President of Junior high class for 2 years, Student Council Representative in high school for 3 years, Captain of the football team in high school, President of community youth organization, Vice-president of county youth organization, and Representative for the Freshman class at Gardner-Webb College.

Now that the Candidates have spoken, the candidates for Vice-President are granted space. Because of State-To-Date's failure to supply George Richardson with our questionnaire, there are no replies to some of the questions.

How do you propose to strengthen the role of student participation in our tripartite governmental system?

Rick Gehrman

It is my belief that a strong student participation depends on a strong group of leaders. In order to encourage students to take part, there must be a well organized system for them to work in. If the leaders are weak and the system is not working, then the students won't participate. I intend to commit my ideas, my time, and my efforts to the office of Vice-President so that the leadership and the system will provide a strong workable framework for the students to participate in.

George Richardson

I would seek to activate and organize off-campus residents through a special caucus and I am prepared to work toward reappointment of SA House of Representatives based on representation by residential location.

How do you intend to motivate the S.A. House of Representatives and make it a more viable entity of college governance?

Rick Gehrman

I feel that in order for the House to be effective it must be fully representative of the student body. Our present system consists of thirty representatives, seven elected at large. I am in support of a new system purpose of this new system would be to broaden the base from which reps. are elected thereby increasing the total number of reps. The base would include dorms, fraternities, sororities, off-campus persons, and some at-large spots. I think that by increasing the base and number of reps, the House will be much more representative and therefore more viable.

What is your position on pay for officers?

Rick Gehrman

I feel that not only the issue in particular, but all important issues, that affect the entire student body, should be taken to the students in the form of a ballot question. It is the students' right to have say in an issue which is going to affect them.

George Richardson

I am firmly opposed to pay for officers.

S.A.'s committee structure has been attacked lately for being generally ineffective and holding up the important business of S.A. How do you propose to change this?

Rick Gehrman

Again, we are speaking about one key aspect, and that is leadership. It will be my job to carefully select responsible, hard-working people to head these committees. It is also important that the individuals which make up the committees are interested in what they are doing. I will appoint no person to a committee just to give them something to do. I will try to provide an atmosphere of unity, hard work, and leadership to insure the smooth working of all parts of the Student Association, not just the committees.

What issues do you think should be given the highest priority in the coming term?

Rick Gehrman

The question is not totally what I think are the priority issues, but rather what do the students think are the major areas of concern. In talking with

continued on page 7

Cont. from page 6

many students this past week, several issues seem to be popping up. They are the need for "Teacher Evaluations", the need for a more representative student association, a concern about the monopoly that food providing services on campus have acquired, and the need to put important issues such as "pay of officers" to a campus wide vote.

George Richardson

I want to see a special committee to investigate unilateral policy decisions in the Lane Center and the lack of an active Policy Board. I also would like to see a reorganization of the Communications Group (State-To-Date, Yearbook, Bittersweet, WFNR) toward financial self-sufficiency. I desire evaluations under SA authority of ALL faculty, administration and services by students in semi-annual form. I also support fiscal responsibilities of student clubs & organizations, through an active Accounting Concentration Internship Program.

How are you prepared to assume the Presidency of S.A.?

Rick Gehrman

If something were to happen to the President and I was to become President, I feel that I would be qualified. My knowledge of the issues and the students' concerns and my personal qualifications would enable me to assume this office and be effective.

I have already expressed my knowledge on the issues and concerns so it would now be appropriate to discuss my personal qualifications. I am a junior here at Frostburg majoring in political science and social science. I was the founder and organizer and now the president of the Current Politics Club. During my Freshman and Sophomore years, I was a member of the political science board. It was my job to represent the students of my class in all matters concerning the department. My last two qualifications are very important ones. I am knowledgeable in parliamentary procedure which will help me to run the meetings smoothly. Finally, I have lived on and off campus during my three years here so I feel I have an extra knowledge concerning students' problems.

George Richardson

I am 27, a Junior with a Geography Urban Concentration Major with a GPA of 3.0plus. I have in the past chaired the CCB coffeehouse (3 semesters), the Mustard Seed (1 semester). I am a member of Gamma Theta Upsilon, past member of the

Forum Curriculum committee (4 semesters). I was elected CCB president in 1975 but resigned for health and academic reasons.

## Marijuana: The New Prohibition

The Student Artist & Lecture Series will be sponsoring a lecture-film presentation called "Marijuana: The New Prohibition" on Thursday, November 18, at 8:00 p.m. in Room 142 of the Lane College Center. Peter H. Meyers, Chief Counsel for N.O.R.M.L. (National Organization for Reform of Marijuana Laws) will present a comprehensive examination of the historical, medical, social and legal aspects of marijuana use. Two short films -- "Marijuana: Assassin of Youth" and "Highlights of Reefer Madness" will be used as part of this program which should prove to be especially relevant to college students. Students are encouraged to attend this program. There will be no admission charge.

## Pro-Picks

\*Cleveland at Tampa Bay 24-6  
\*Dallas at Atlanta 28-14  
Houston at \*Pittsburgh 17-14  
\*New England at N.Y. Jets 31-24  
\*Oakland at Philadelphia 21-7  
\*San Diego at Buffalo 27-21  
\*Chicago at Detroit 17-14  
\*Cincinnati at Kansas City 31-19  
\*Minnesota at Green Bay 20-10  
Los Angeles at \*San Francisco 20-19  
New Orleans at \*Seattle 24-21  
N.Y. Giants at \*Denver 17-16  
Washington at \*St. Louis 28-14  
\*Baltimore at Miami 24-21

## Basketball

Bobcat basketball team will open the new field house November 22nd at 8:00 p.m. when they host the Peru National Basketball Team. A one dollar house November 22nd., at 8:00 p.m. when they host the Peru National Basketball Team. A one dollar admission fee will be charged to cover the Peruvian team's traveling expenses.

Athletic Activities Committee Wed. Dec. 1 4 p.m.  
203-204 Lane Center

## Attention: Teacher Ed Students

Although we have been advising students to take Ed 307, PE 308, and Art 300 prior to student teaching, these courses technically have not been a part of any phase of the professional education sequence. An increasing number of elementary/early childhood students have been student teaching before they have taken all of these methods courses. We believe that these courses should be completed prior to student teaching. Therefore, we propose the following: 1) Elementary/ECE majors must complete Ed 307, Arts 300, and PE 308 as a condition for admission to Phase III (student internship). 2) Junior standing be added as a prerequisite to both Ed 307 and Art 300 (PE 308 already has advanced standing as a prerequisite). 3) This proposal be reevaluated in Spring, 1979 to see whether any unusual schedule complexities result. These requirements would become effective for those students entering the program (Phase I) after the proposal is passed.

## Coed Contest

On Tuesday, November 30, there will be a coed "two-on-two" basketball contest, in Compton Gym. Teams will consist of one male and one female, and the rules will be slightly modified. A goal scored by the male will count 2 points, and the goals scored by the female will count 4 points. The first team to score 50 points will be the winner, and will advance to the next round. For further information and to register, contact Stan Soper in the Physical Education office.

## CCB Coffeehouse

November 19 8:30-11:30  
Lane Center Multi-use 140-141

**Tim Rose & the  
Honky Tonk Review  
Andy Johanson**

**Tricia Dowling**

**FREE**

NOT A BYOB EVENT

## Palace Theater Presents

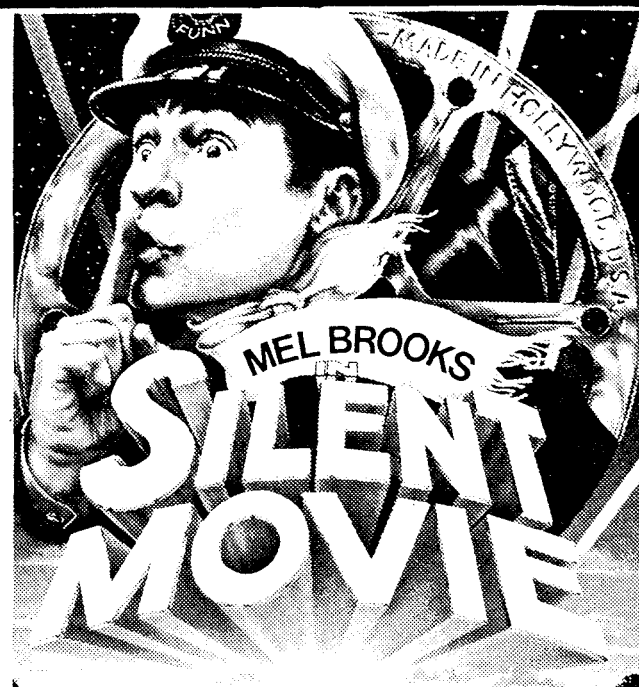

Wednesday November 17  
Thru Tuesday November 23

Two Showings: 7:00 & 9:00

Located on Main St. in Frostburg  
Phone: 689-9881

**The Continental**  
**Party Hardy Wednesday**  
with **Kaliedascope**

**Relax & dance Friday**

with **Kaliedascope**

**Get down Saturday**  
with **Ace Music Machine**  
**Get over Monday Drag**

**Tuesday Summer Wind**

**All Shows 9:30 pm-12:30 am**  
**No Minimum NO Cover**

Located on Rt. 40 6 mi. East of Frostburg

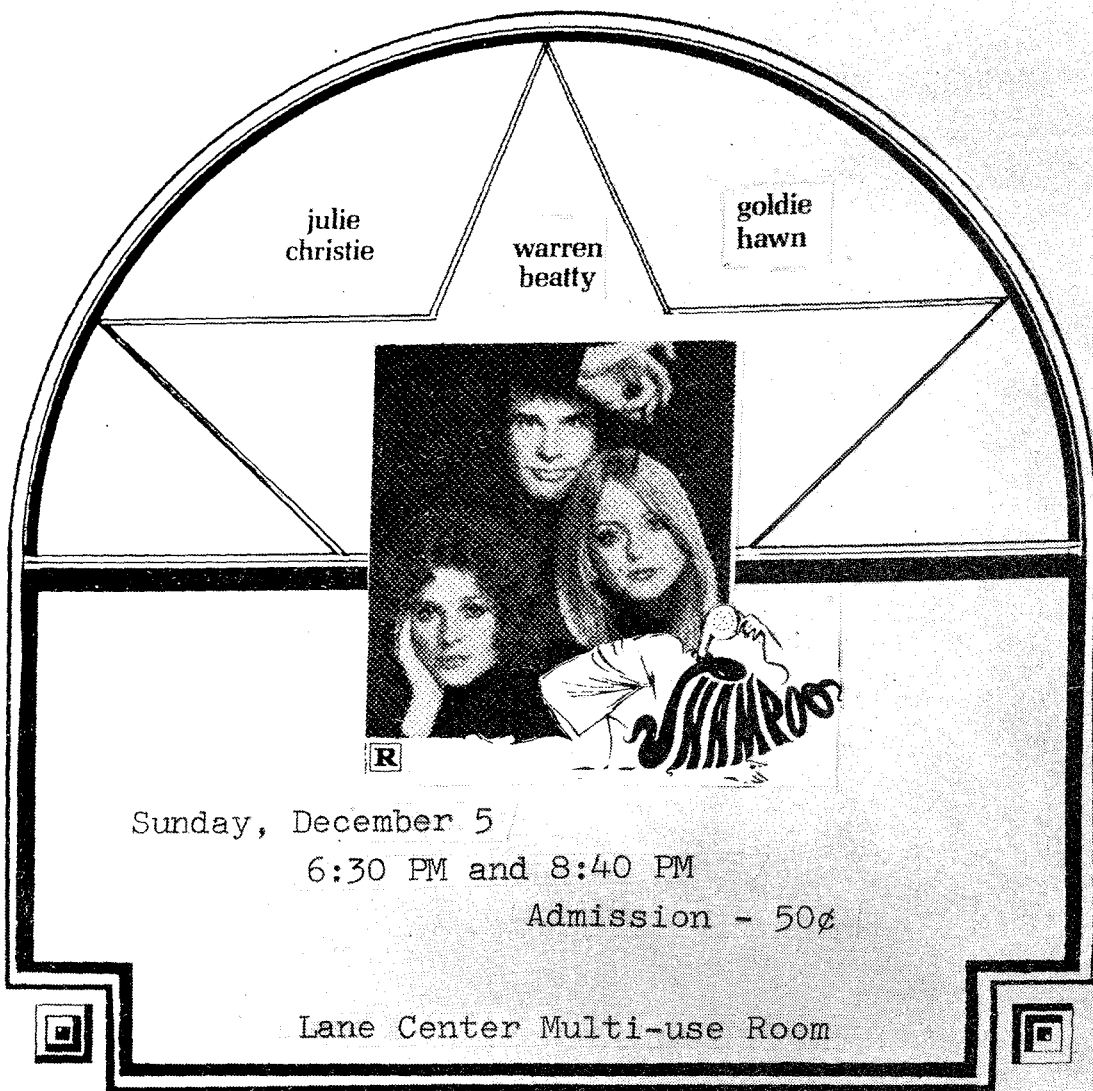

julie christie      warren beatty      goldie hawn

Sunday, December 5 /  
6:30 PM and 8:40 PM  
Admission - 50¢

Lane Center Multi-use Room

**BALFOUR RINGS**

are now on sale to any student  
wishing to purchase one.  
For an appointment please contact:

Doree Burtstein

Home: 689-5016  
Office: x4304

\$10.00 Deposit Required

**HERFF JONES COMPANY**

is now offering FSC college rings.

Many Options Available  
Lower prices than Art Carved!  
Trade in on High School Ring!!!  
Only a \$5.00 Deposit Required!

Contact Howard Paper for an  
Appointment

Home: 7353  
Office: 4304

- \$\$ -

# Evaluations - Lane Policies Issues & Answers

**VOTE**

**RICHARDSON**

**S.A. Vice President**

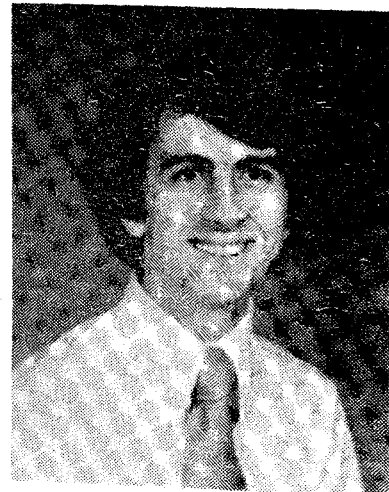

**November 22-23**