

FROSTBURG STATE UNIVERSITY



1989

Nemacolin

In Search Of . . . 89

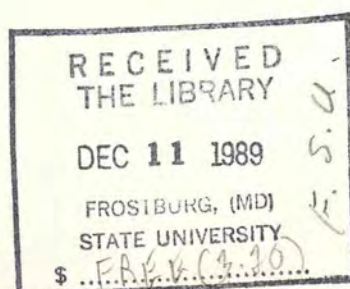

IN SEARCH OF

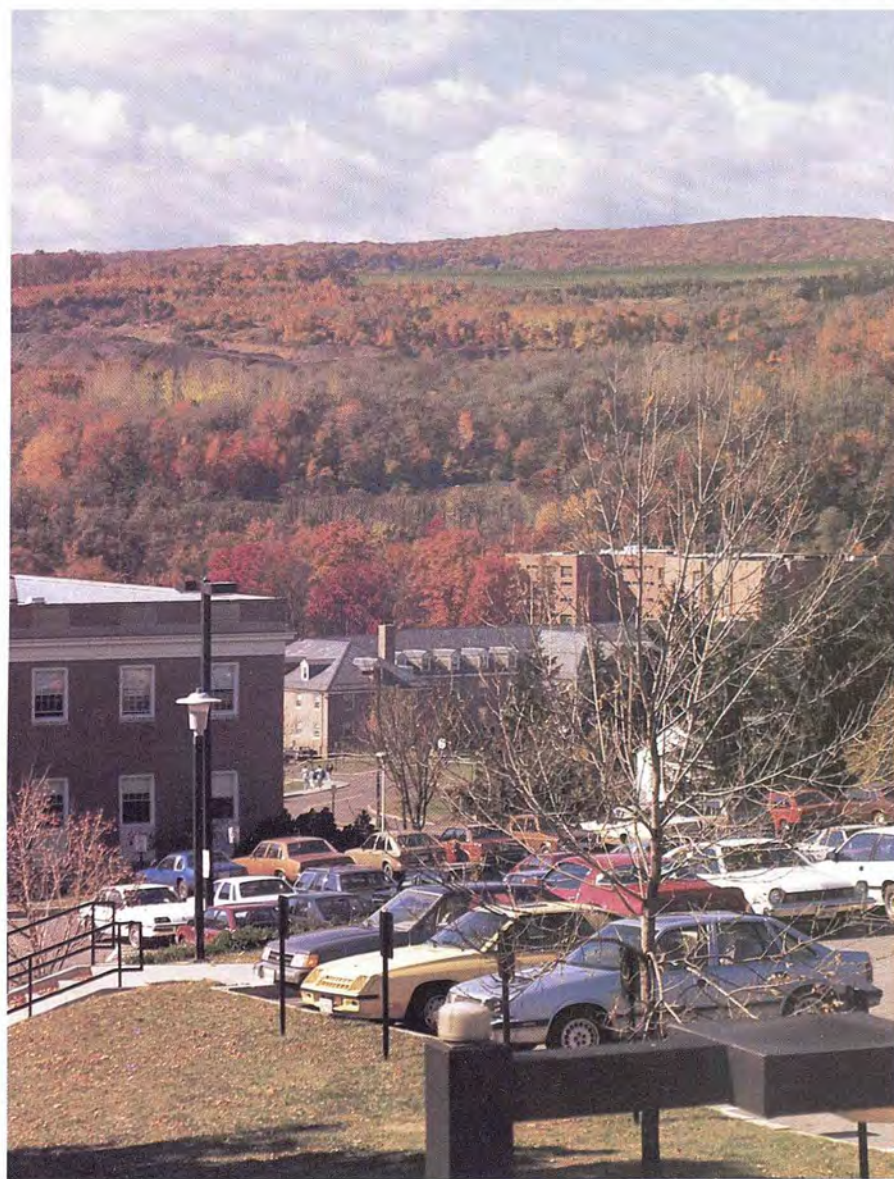

NEMACOLIN
FROSTBURG STATE UNIVERSITY
Frostburg, Maryland
Vol. 46 1989-1990

Copyright 1989, Frostburg State University

IN

1989
FALL
1989
SEARCH

OF



Nemacolin, a Delaware Indian, was asked by Thomas Cresap, the first white settler in Western Maryland and founder of Cresaptown, to blaze a trail westward from Cumberland. This trail, known as "Nemacolin's Path," became U.S. Route 40, the first major road to connect the East and West. Frostburg State University was founded on this trail, and thus, the year-

book assumed the Indian name.

Here at Frostburg State University, we are In Search of . . . a new beginning. Changes that effect our lives are becoming more apparent each day. Therefore, creating a search for excellence here at Frostburg State University. The Nemacolin wants you to be In Search of your dreams.



Contents

Opening	1
Student Life	4
Off-Campus	42
Residence Life	50
Freshmen	74
Sophomores	82
Juniors	90
Organizations	98
Sports	136
Seniors	178
Faculty and Administration	214
Advertisements	236
Closing	246

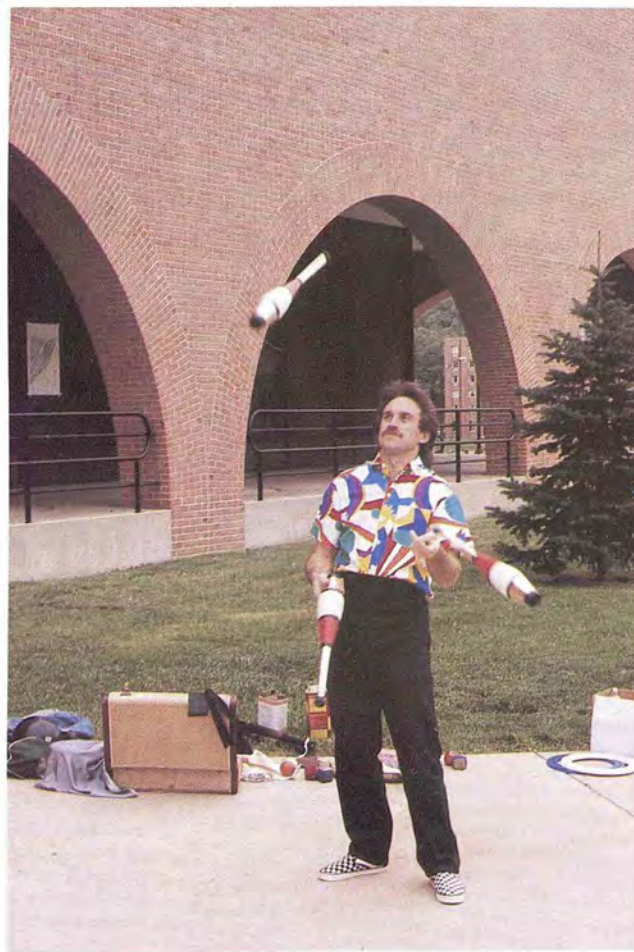

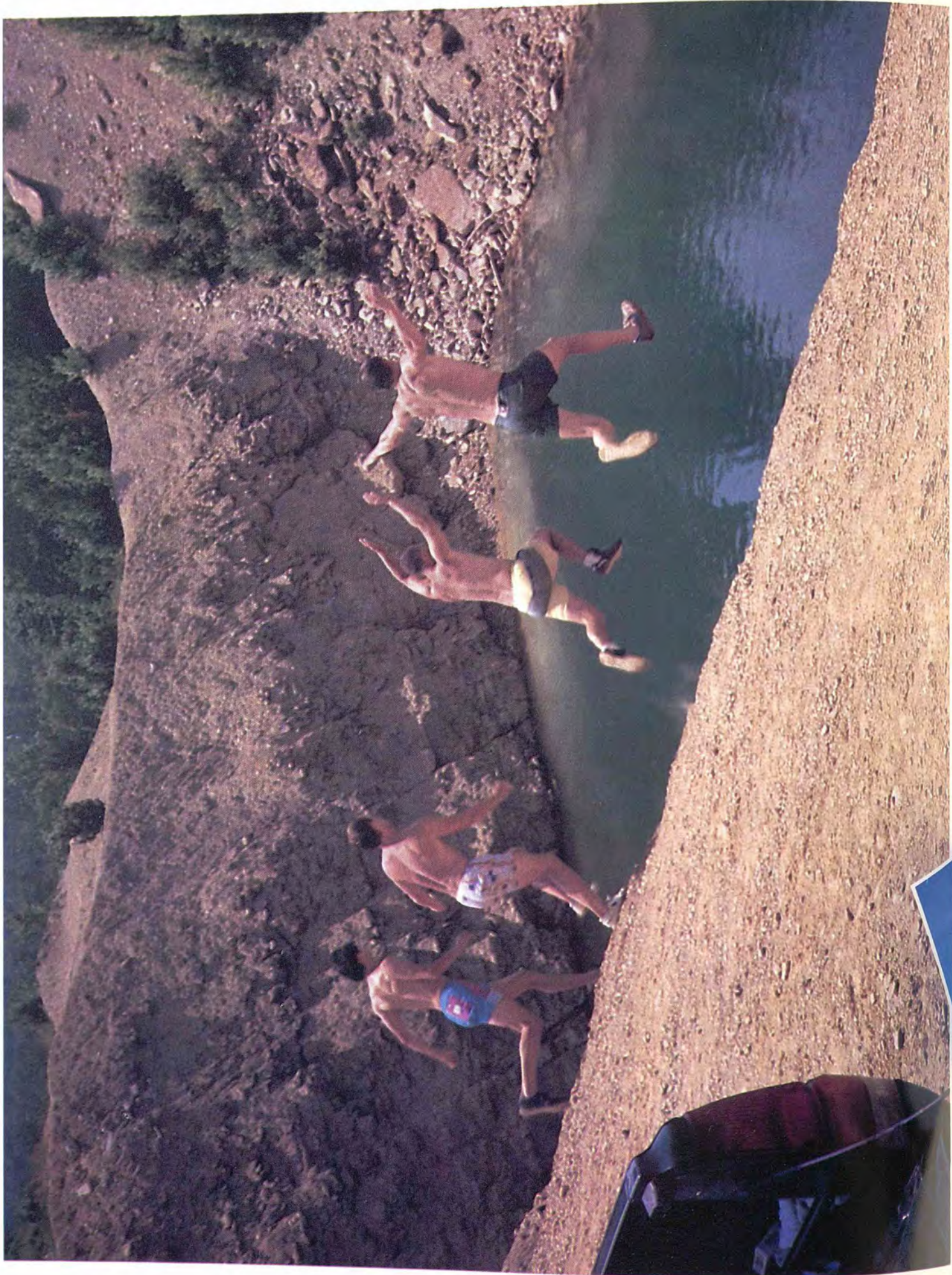

**S
T
U
D
E
N
T**

**L
I
F
E**



Best of Friends



Victoria Hamilton, Sean Morgan, and friends enjoying a nice day at Dan's Mountain State Park.

Cheri Finley and Angela Rizzuto show the true meaning of friendship.



Amy, Jennifer, and Cathy kicking back and relaxing at home.

Sean Hembree, Reese Frier, and Jack Munsey playing it cool.

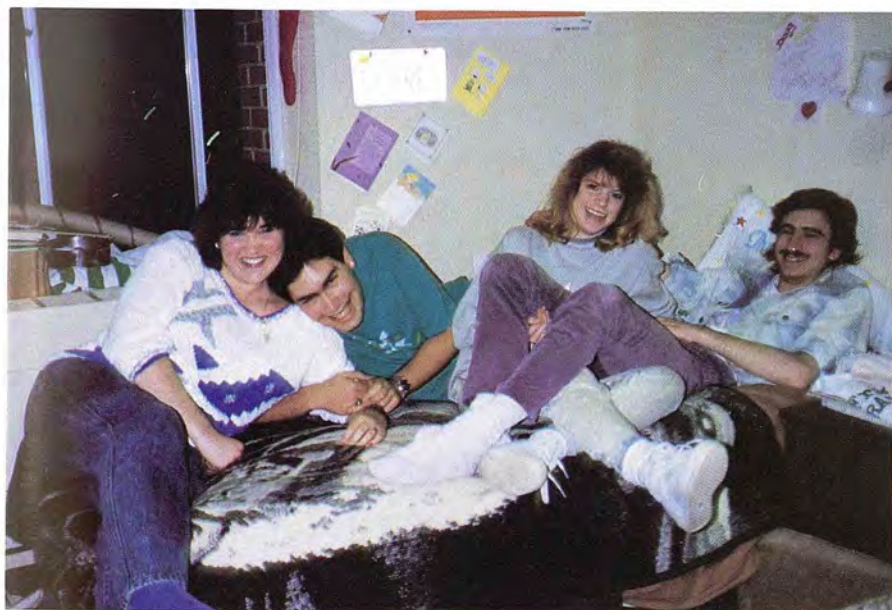
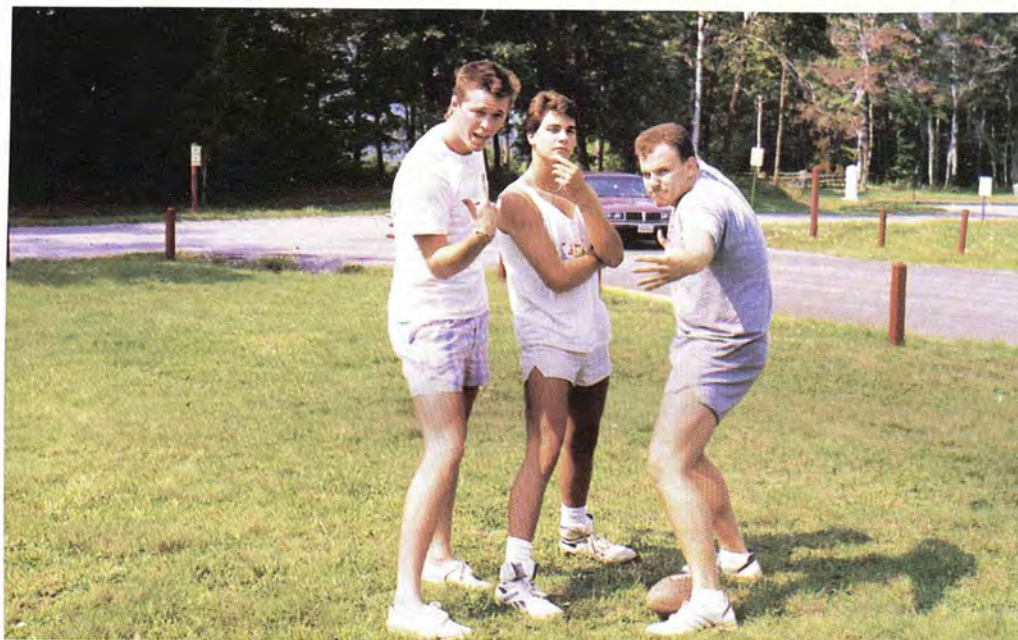

Tammy, Evan, Kathy, and Doug enjoying a night of relaxation.

Bonnie and Leah — Best of friends forever!



HOMECOMING

The Homecoming committee once again provided us with another festive year. They started off the day with the annual parade down Main Street. The students and alumni were all in attendance making the start of Homecoming 88 the best there was. Next year's festivities should prove to be even better.



The Kittenettes showing their school spirit during the parade.



John Avery, Jr. and Jennifer Williams were crowned Homecoming King and Queen in 1988.



FSU's Marching Band provides the entertainment for all to enjoy.



Dr. and Mrs. Reinhard dedicate the new press box here at FSU stadium.



Frederick Hall's banner shows the true spirit of Homecoming 1988.

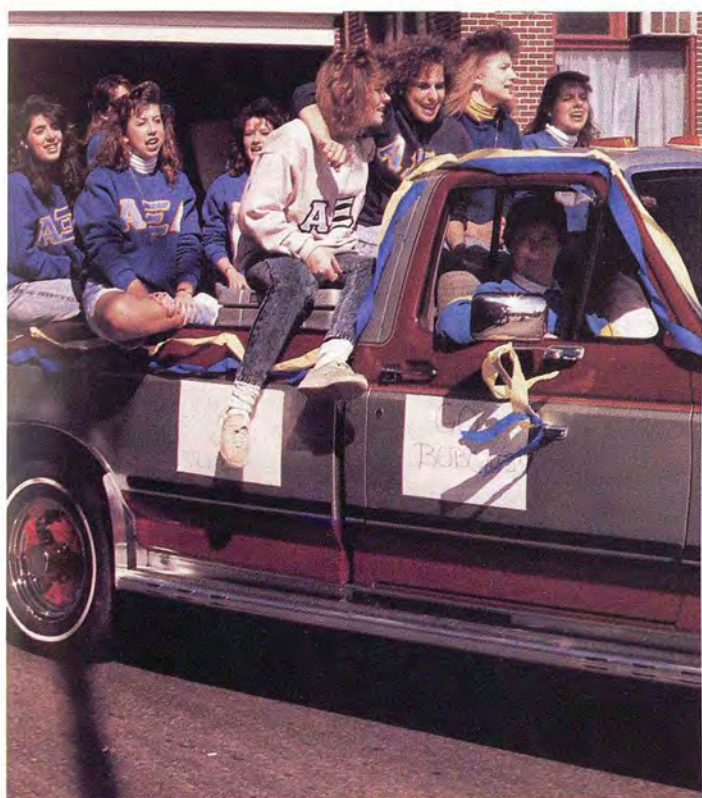

Alpha Xi Delta shows their dedication to FSU throughout the parade.



Organizations participate in this homecoming weekend by decorating the fence around the football field.

FESTIVITIES

HOMECOMING

Frostburg celebrates a hard earned touchdown.



The head offensive coach instructs the players on their next play.

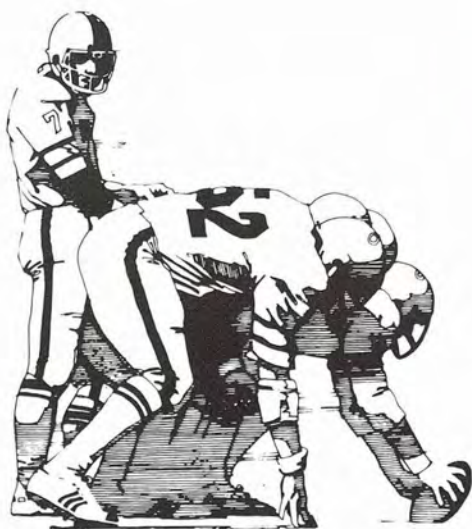



The team kicks off for the start of another exciting Homecoming game.

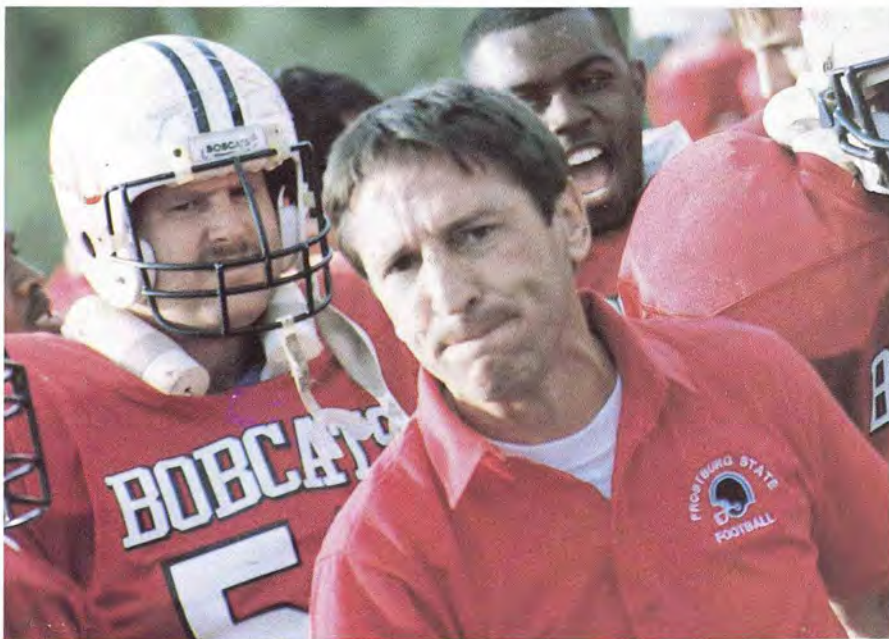

Coach Riccio looks concerned as his team receives a ten yard penalty.



Barry Amos and the Bobcat show their spirit for the team.

1988

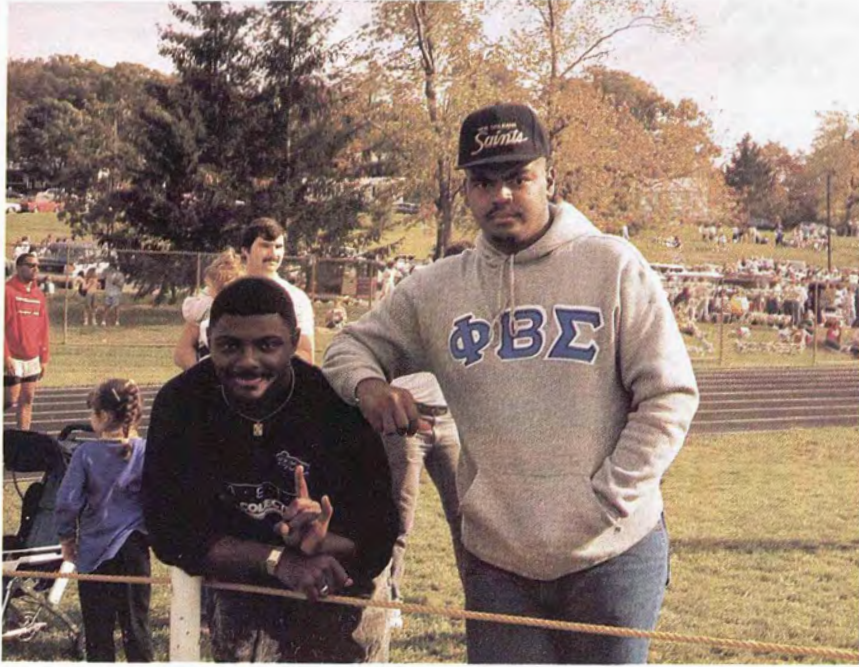

Ray Burton and Maurice Smith having fun at Homecoming.

Aleda, Karen, Tiffany, Pam, and friend relaxing after hours of classes.



John Sotiros and Tim Fuller show togetherness at FSU.



One of the brightest smiles in America.

John Bueg — One of America's most desired males.



What's so funny, Beth Anne?

TOGETHER FOREVER



Donna Boyer and Archie Isreal

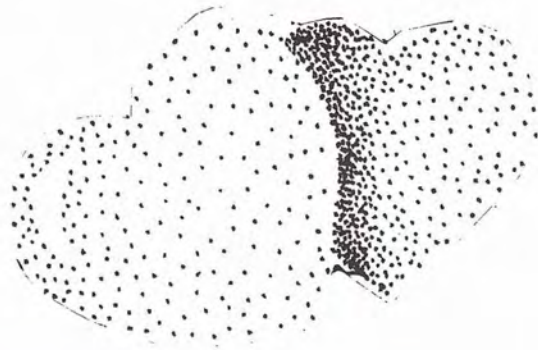

Lisa Lanser and Doug Cox



Lou Elder and Gladys Kaitell

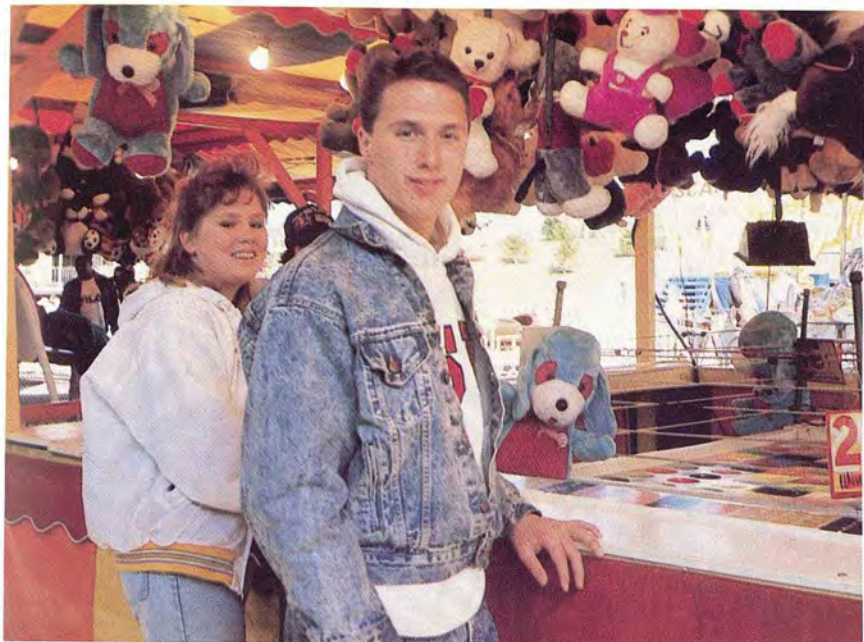

Tracy Webster and Brian Phillips



Angela Rizzuto and John Sotiros



Valencia Hargrove and George Norwood



C.A.B. Entertainment

Kier



(left) Scott Jones (below) Jonathan Solomon



LAZING AROUND in



the LANE CENTER

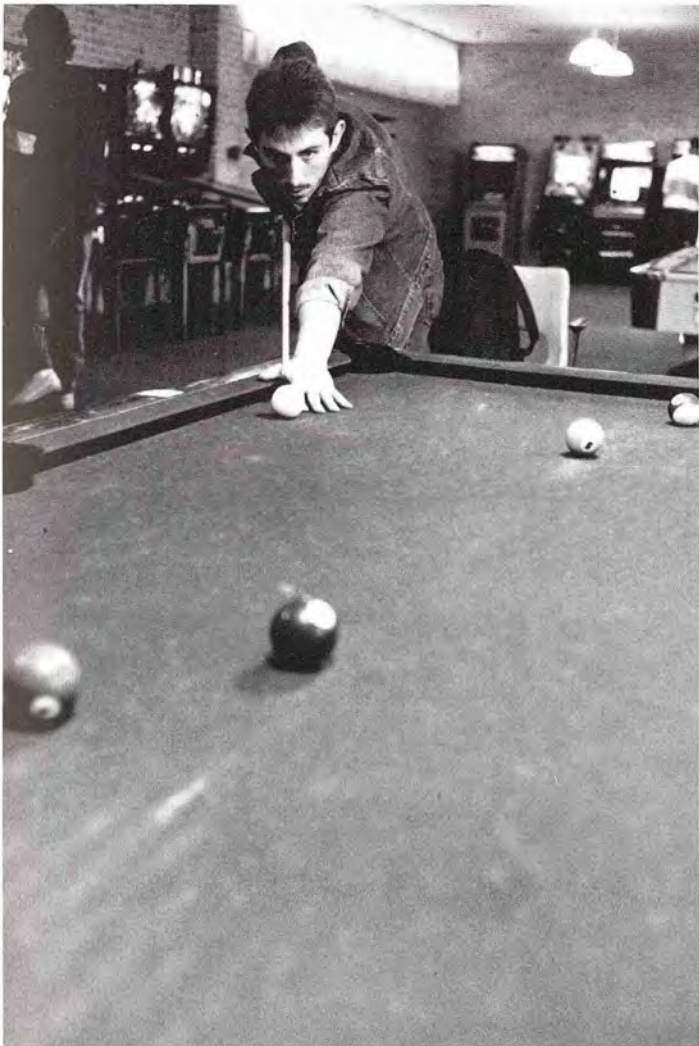

Dining in





Chesapeake Hall

Students and Faculty





Working Together

The Diviners



The Three Sisters

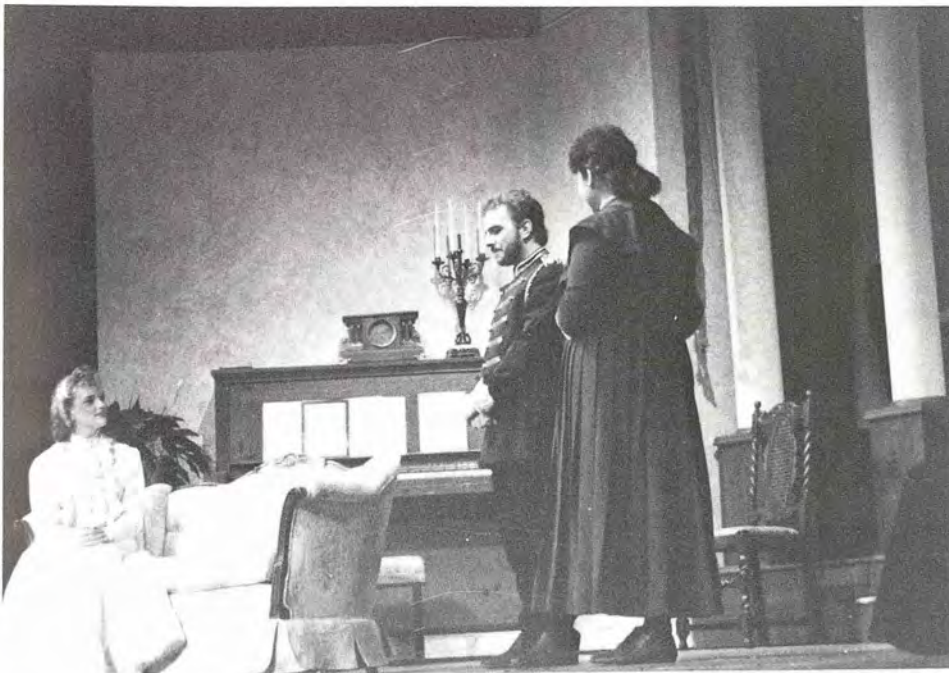





MR. FROSTBURG CONTEST

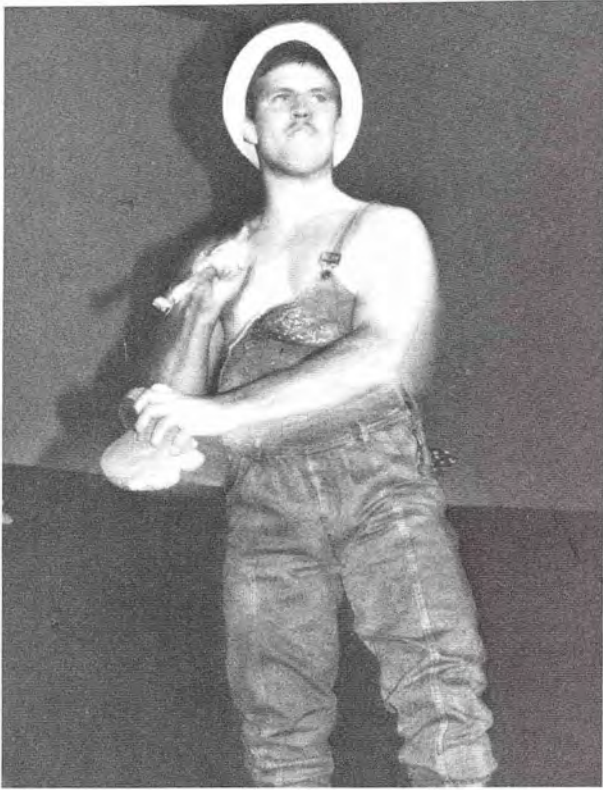

Mr. Frostburg, Jim McBride

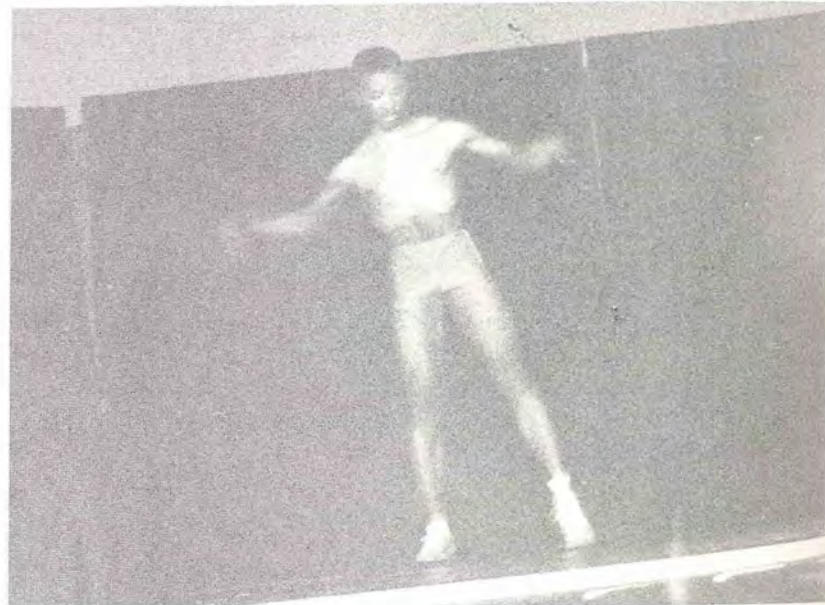

George Norwood



To the left: Palance Harris and below, Eric Baker





Andy Risind

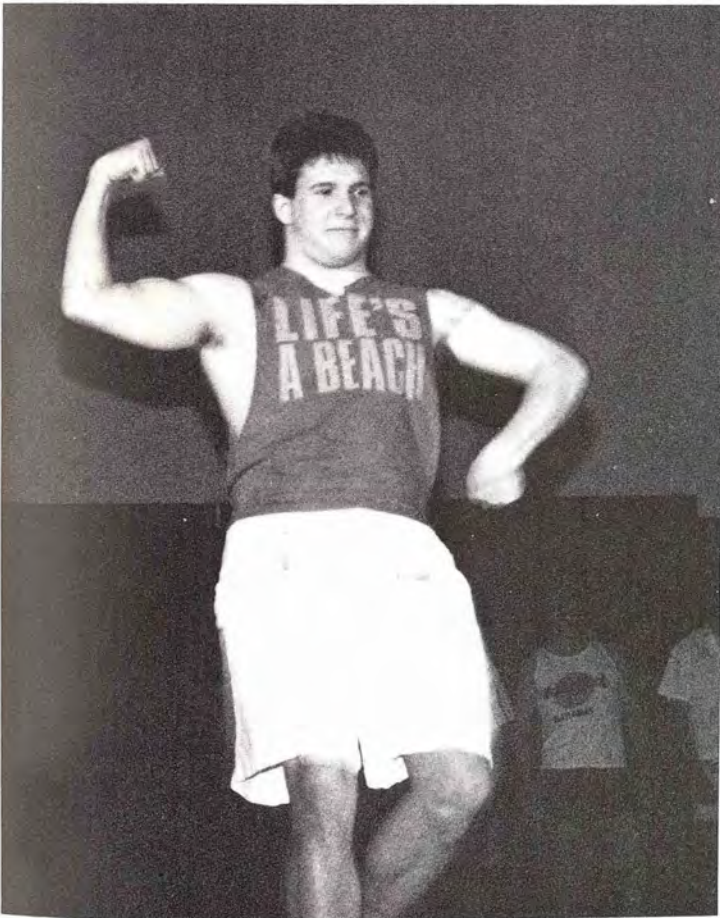

Mark Waddell



Another contestant struts his stuff

Sponsored by RHA

Miss Frostburg



Miss Frostburg for 1989 is Miss Nina Butler



Jill Mandura

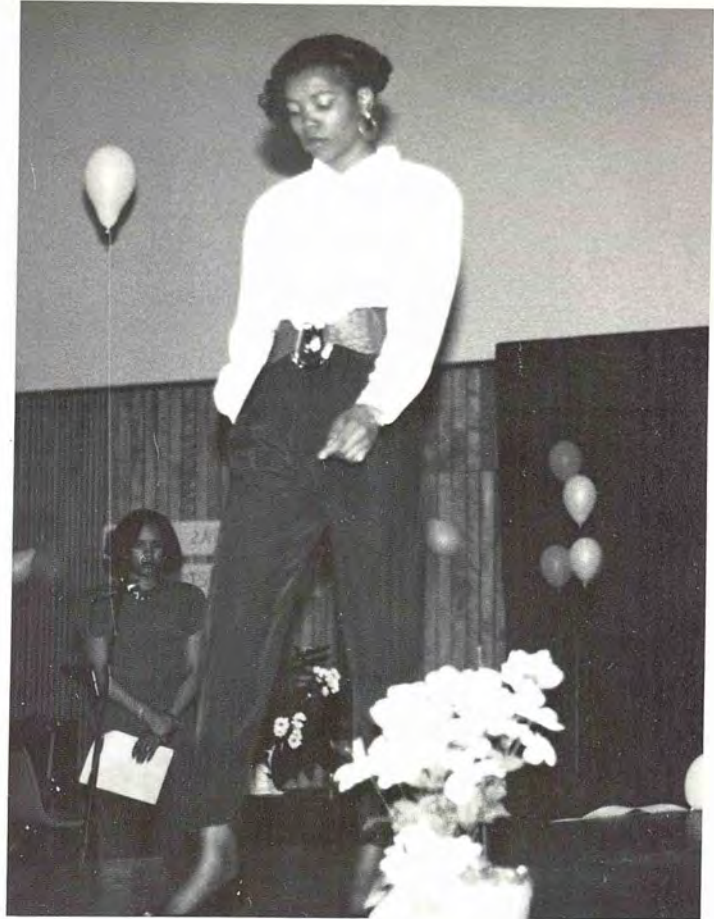

Erika Hightower



Gina Paxton

CONTEST Sponsored by AKA

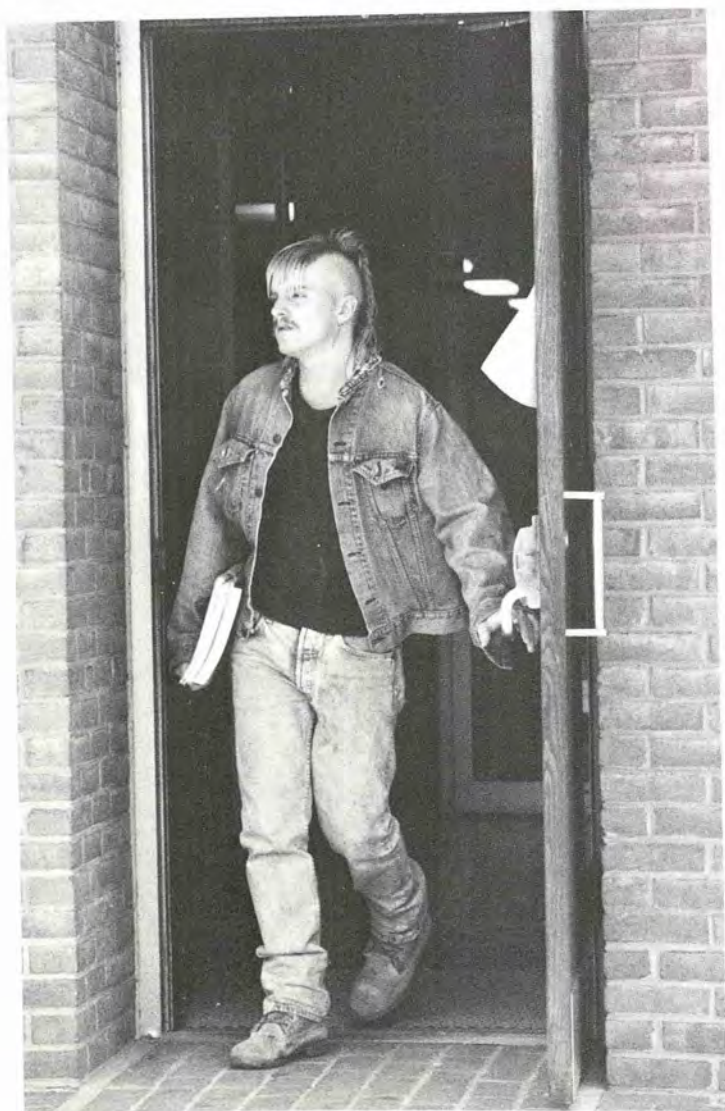

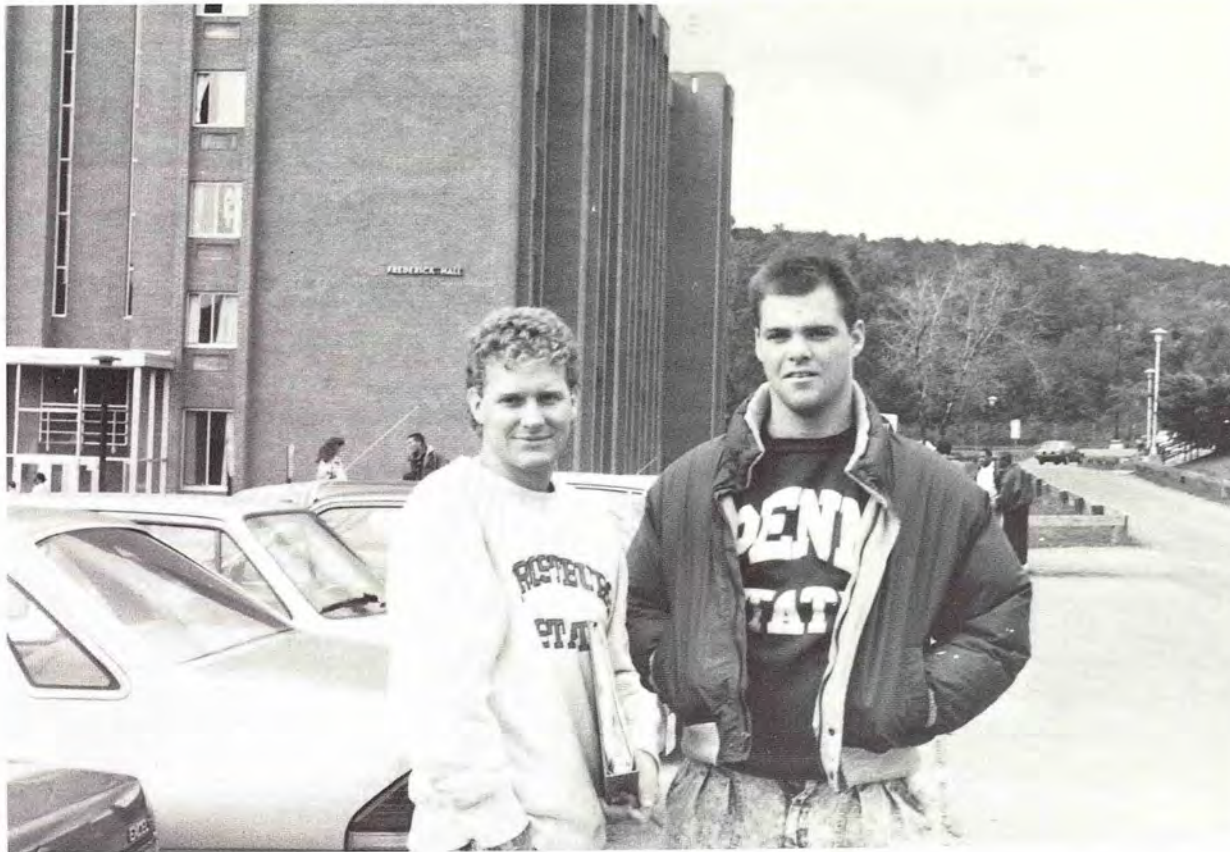

SCHOOL DAZE

It's that time of the year again, it's "Back-to-School." Back to hitting the books, sitting in classes, and doing homework. Fall's the time when students start thinking about those things called tests which haven't been seen,

thought of, or heard of since the beginning of summer. As September passes by, students pick up the famous talent of cramming for those dreaded exams, pulling all-nighters, and counting the number of days left until winter break.



Hey! Uh guys, I really didn't want my picture taken when I look like I'm studying! Not fair!



Looks like now is a good time to catch some ZZ's



O.k., I've got, let's see . . . ten minutes to finish . . . TWENTY PAGES!!



But, Mr. Brewer! Be logical Erin!!!



ARG!! Caught studying!



Move out of the way, o.k.? Can't you see I'm trying to look studious for all those intellectual babes out there?



It's finally 10:50 a.m. and this class is over!



What's a nice girl like you doing cooped up in the library? You should get out more often . . . with me!



Will this professor ever stop talking???

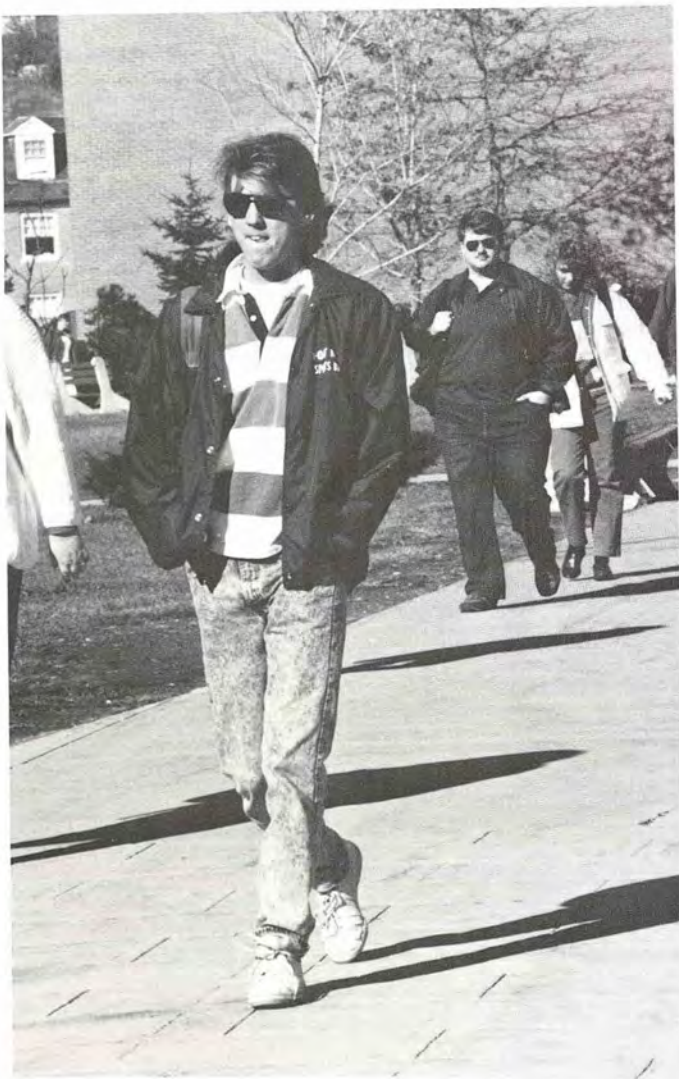



S p r i n g



Fever

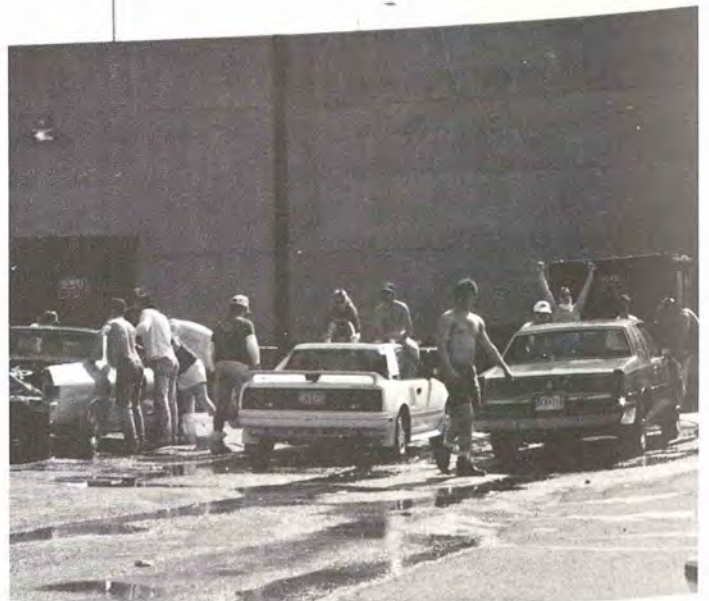
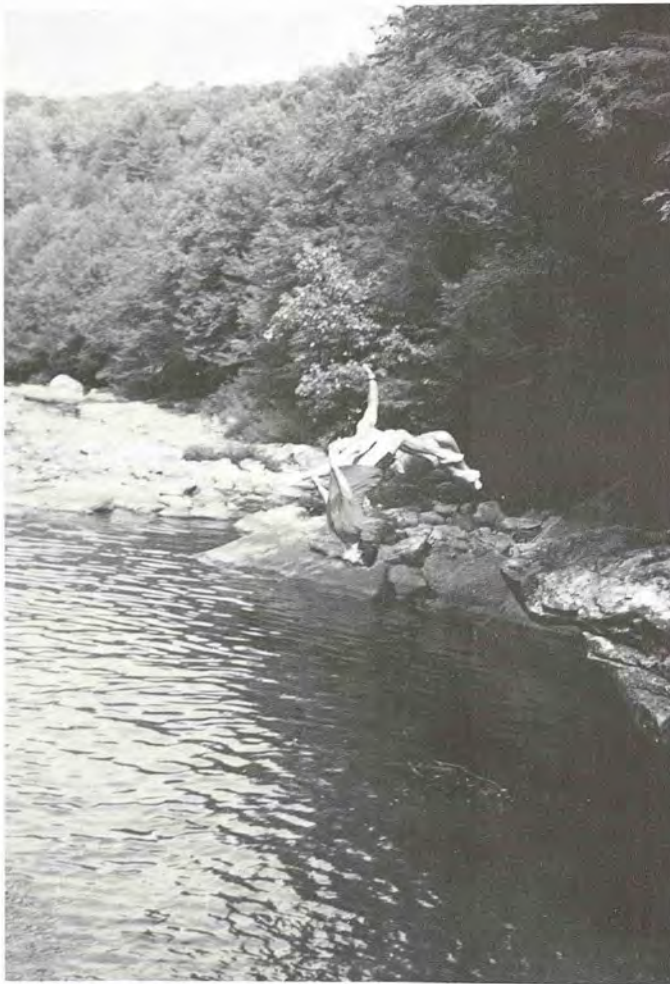



Hits FSU!!!



Fascinating Sights Around Our Campus

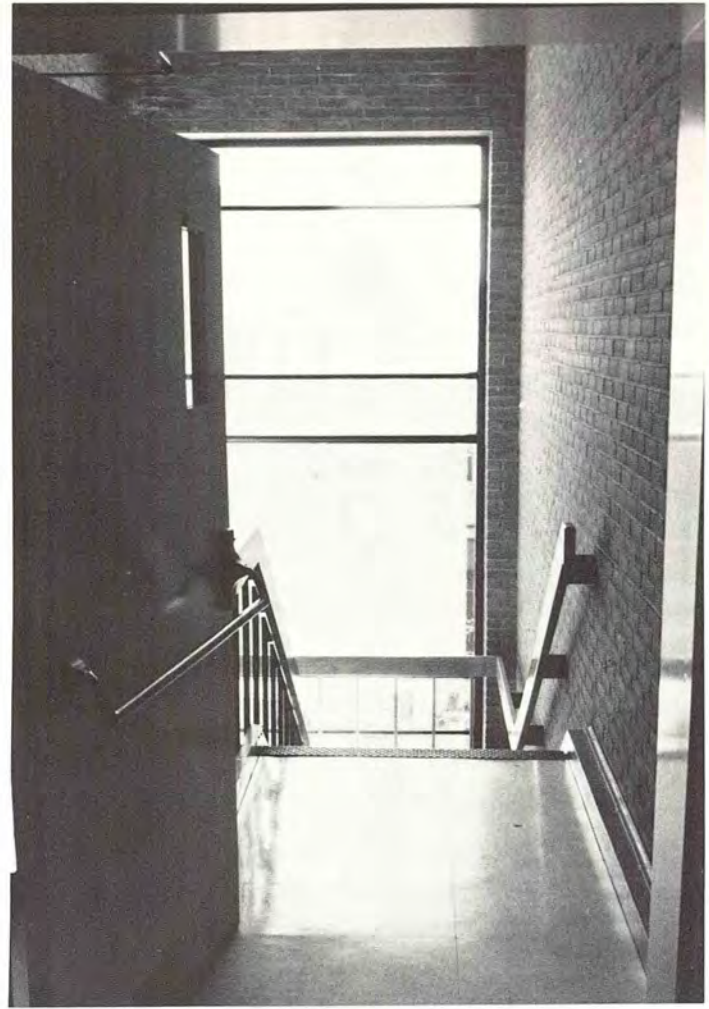



OFF CAMPUS



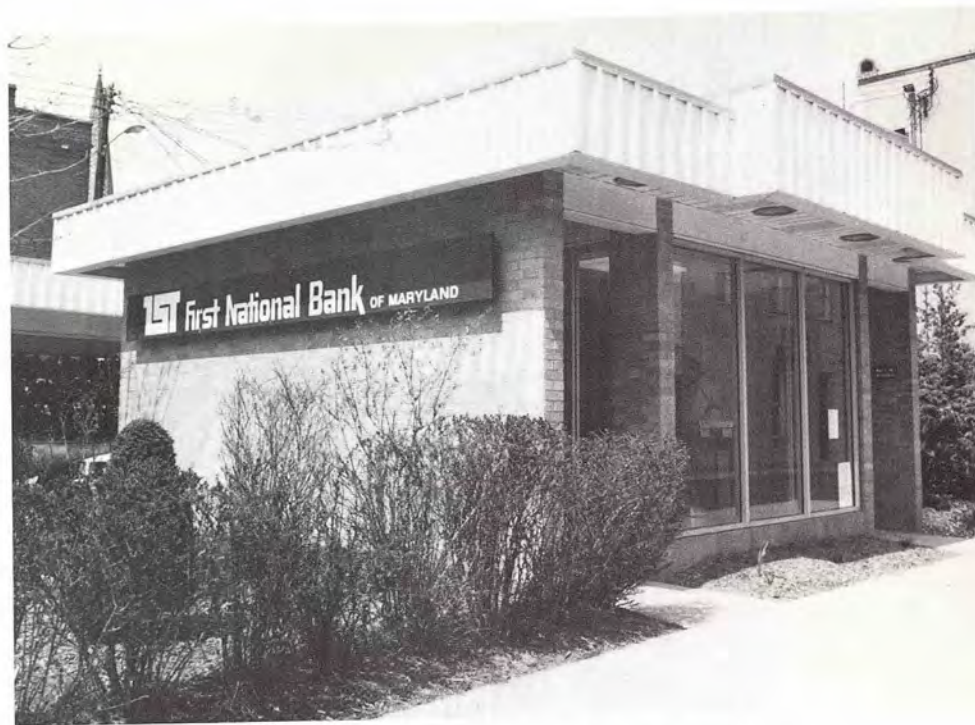

First National Bank of Maryland, what a life saver!



A common hang out for those hungry college kids, Dunc's.



The Silver Leaf. An inexpensive place to escape to.



For those weekends that you just have to get away, Al's Motel and Restaurant.

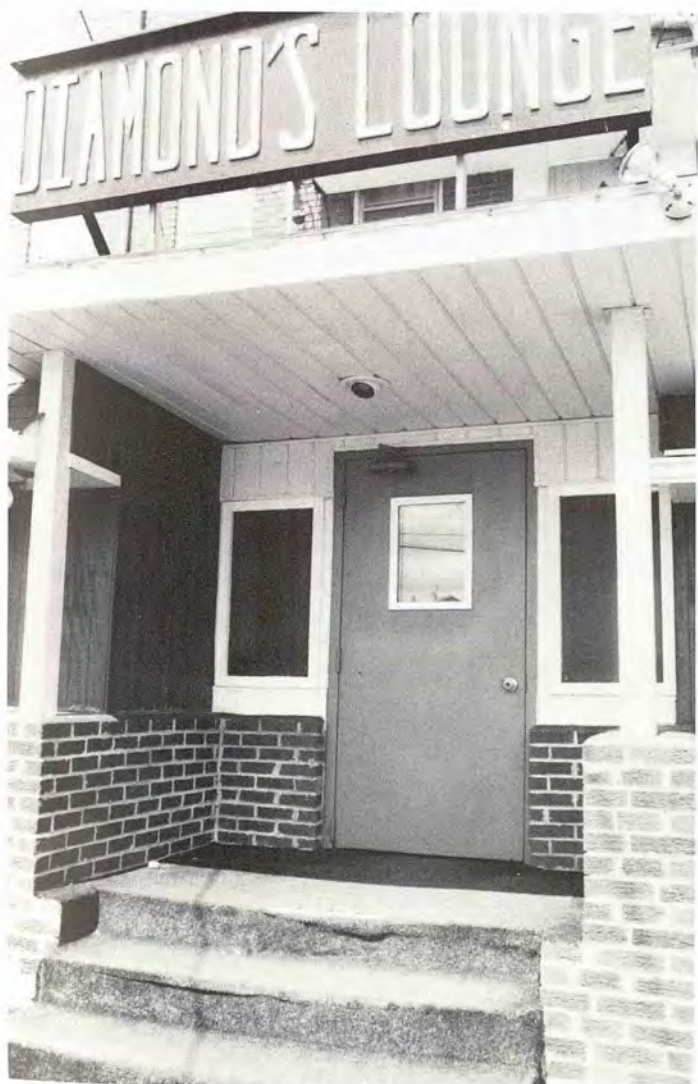

Diamond's Lounge. The place to be for a wonderful time!!



For a nice and relaxing meal, Giuseppe's.



Broadway Liquors. One of the more convenient convenience stores.



Taking time out to pose seductively from all of the "hard" work.

These guys are looking for a few good women.





Brian Stone and a friend shoot some pool to relieve tensions.



Warne's Deli — the newest establishment in Frostburg.



The men of Sig Tau wondering where their pizza and women are.

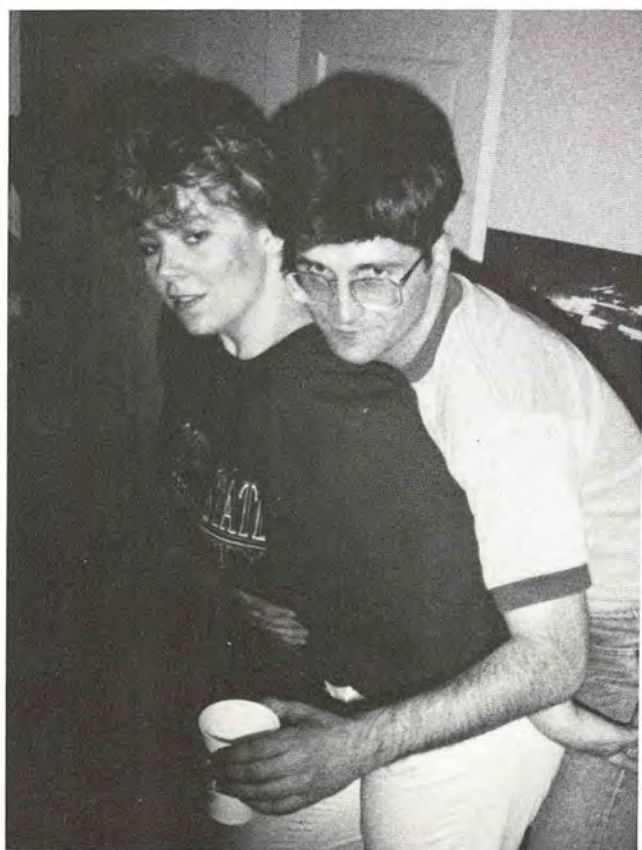





RESIDENCE



HALLS

A L L E N



Residents of Allen Hall

H A L L

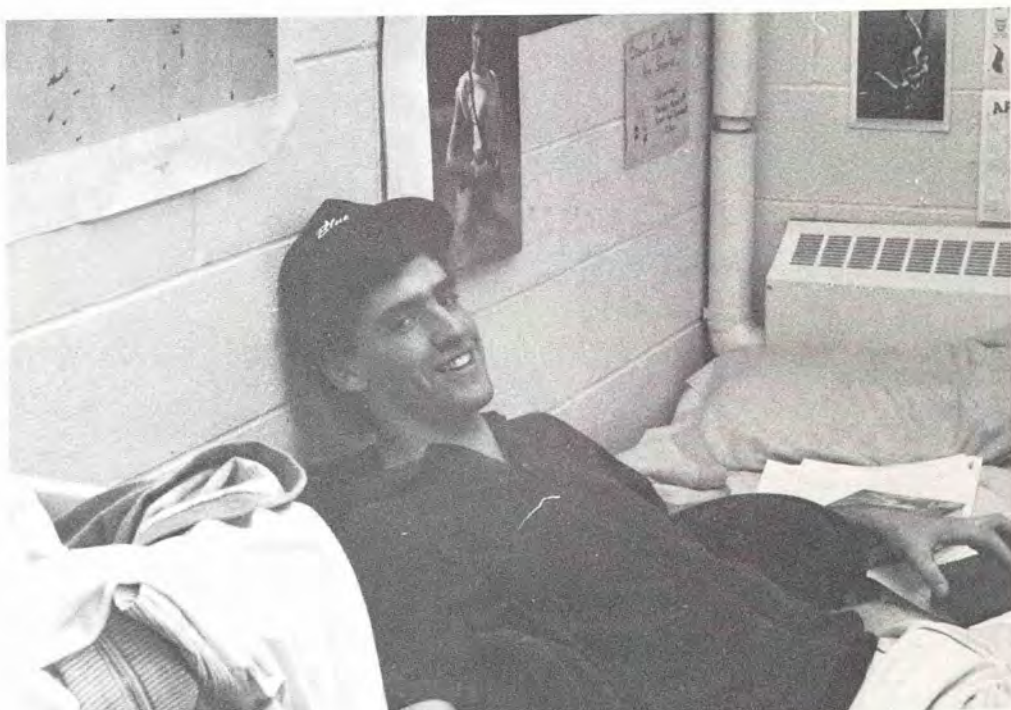

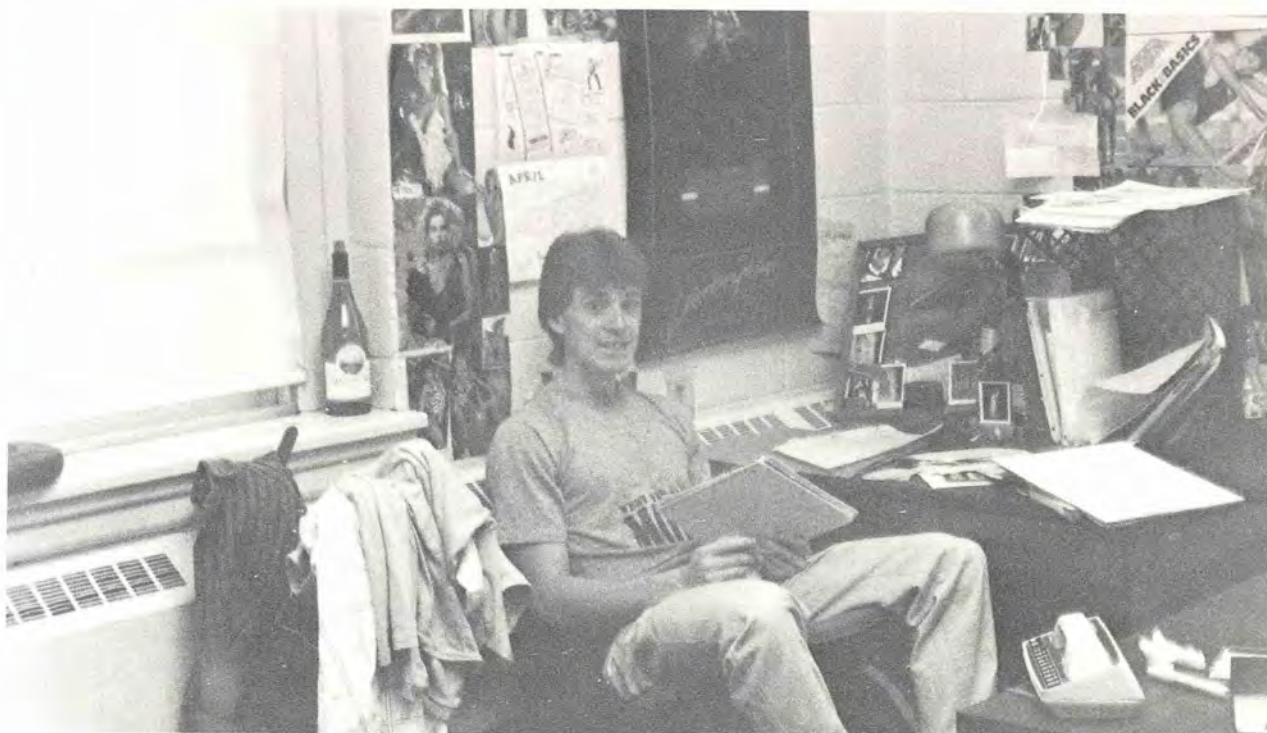

ANNAPOLIS HALL



C.R.E. Paul Kingsbury





C A M B R I D G E H A L L



The residents of Cambridge Hall



John and his motley crew.



CUMBERLAND



CRE, Chris Figart



D I E H L H A L L



Residents of Diehl Hall

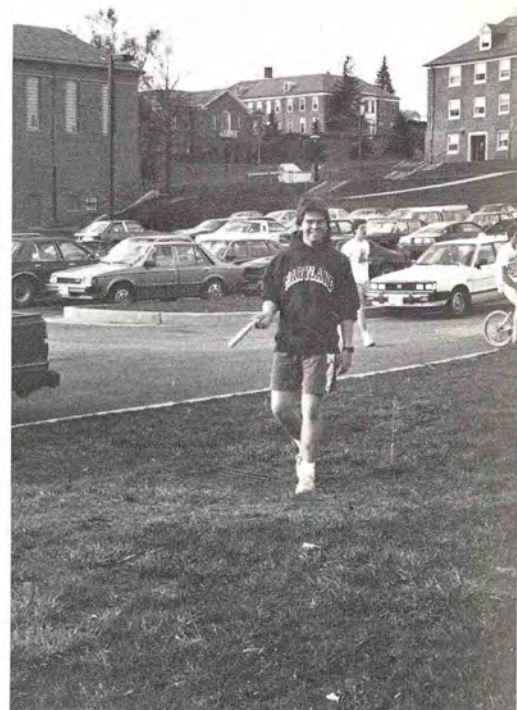



CRE and Staff of Diehl Hall



F R E D E R I C K H A L L



CRE and Staff of Frederick Hall

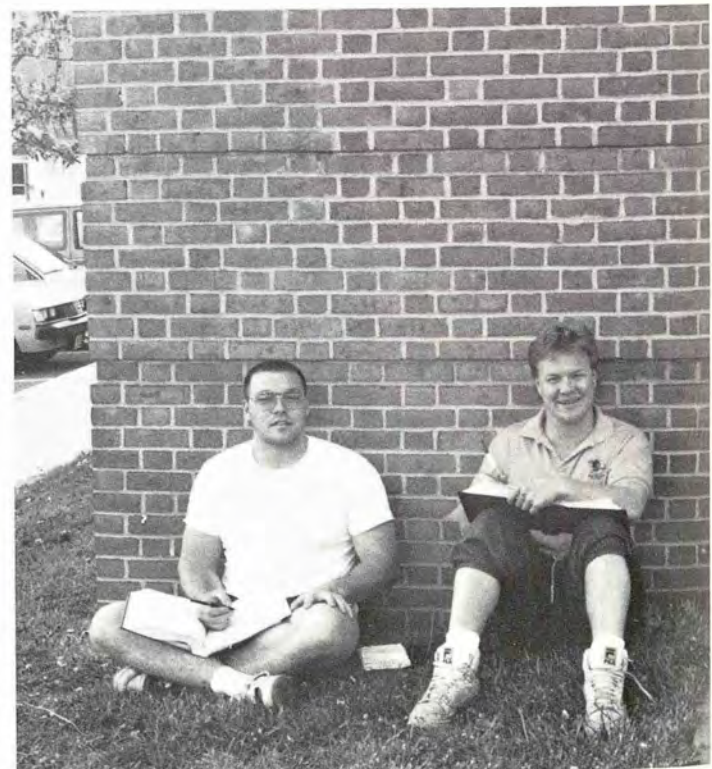



Residents of Frederick Hall



F R O S T H A L L



CRE and Staff of Frost Hall



Residents of Frost Hall

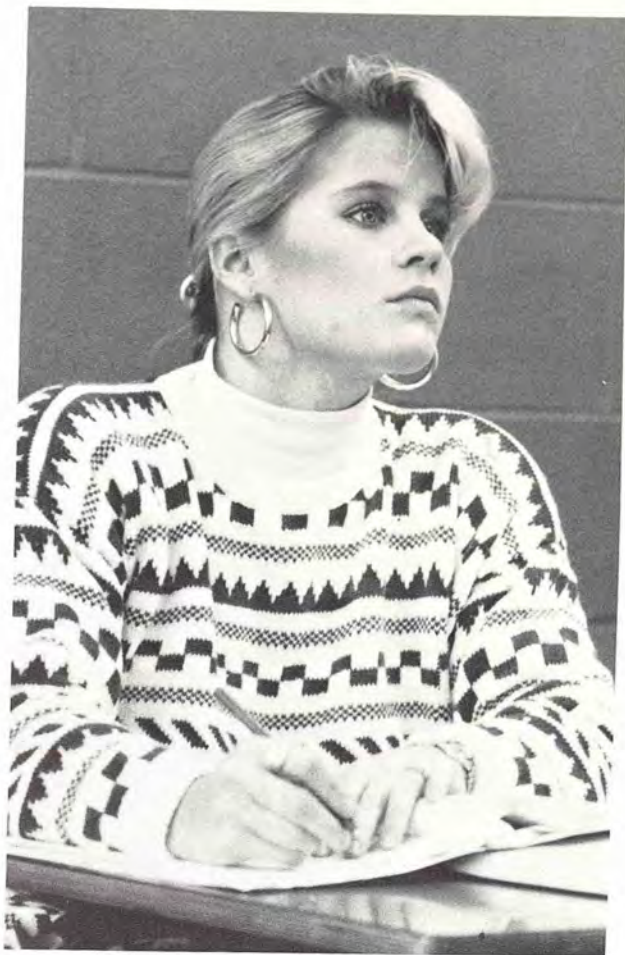

Residents of Frost Hall spotted around campus.

GRAY





S I M P S O N H A L L



(Above) Simpson Hall
(Below) Simpson Hall girls taking time out to pose for a friendly picture.





Residents of Simpson Hall



S O W E R S H A L L

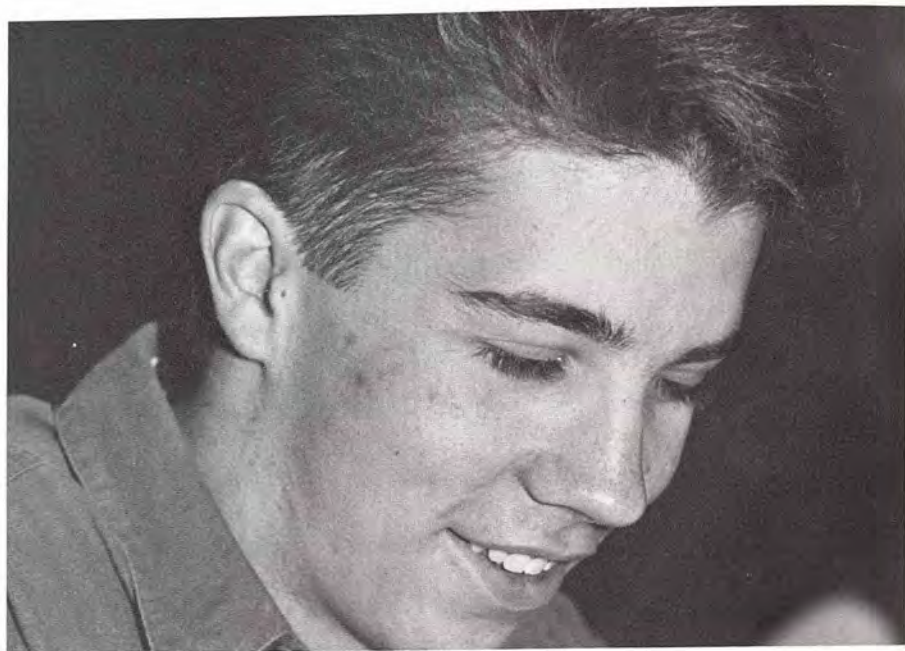

Residents of Sowers Hall.



WESTMINSTER HALL



Lori Neff poses with her crew



Residents of Westminster Hall.



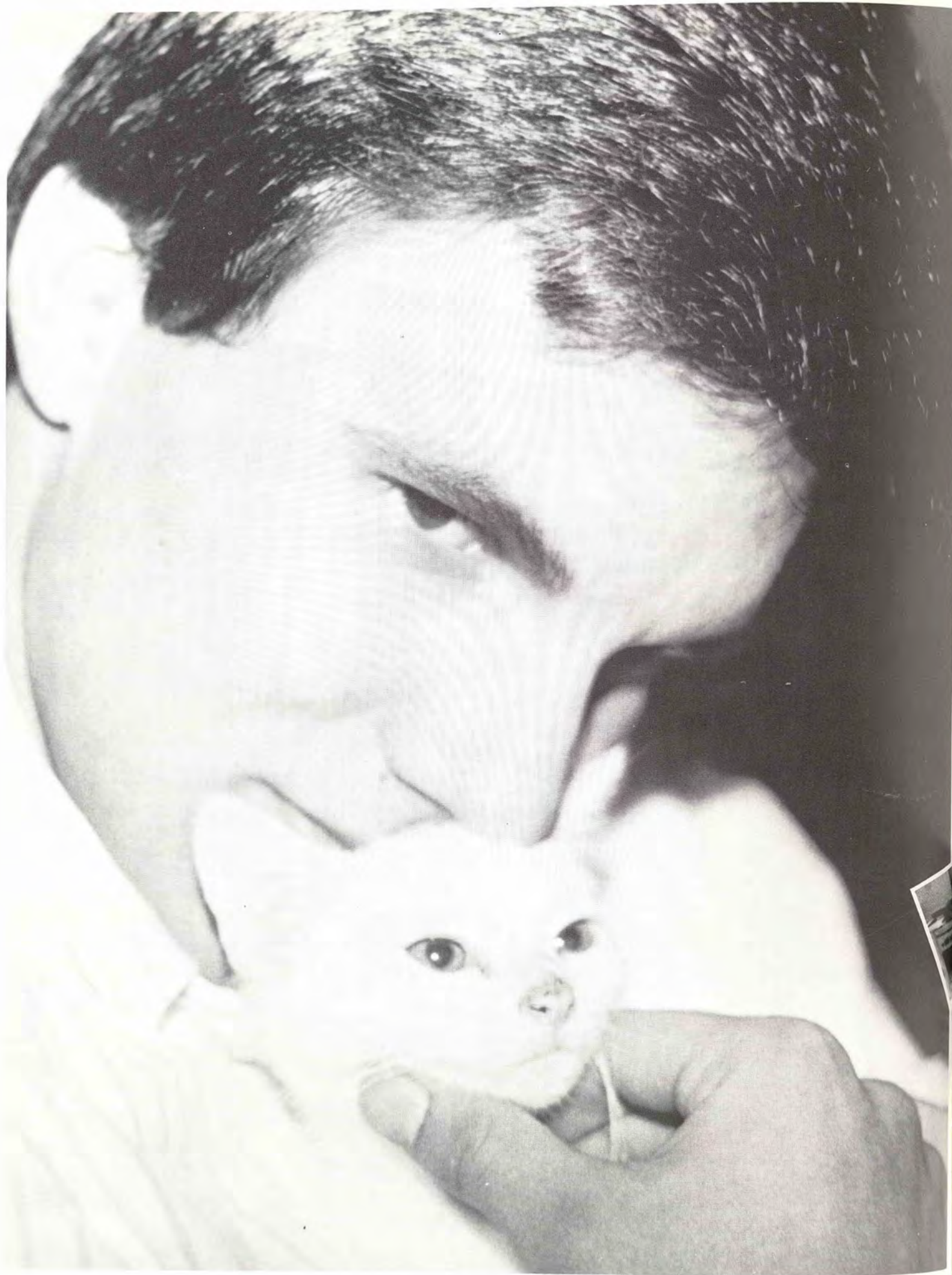

FRESHMEN



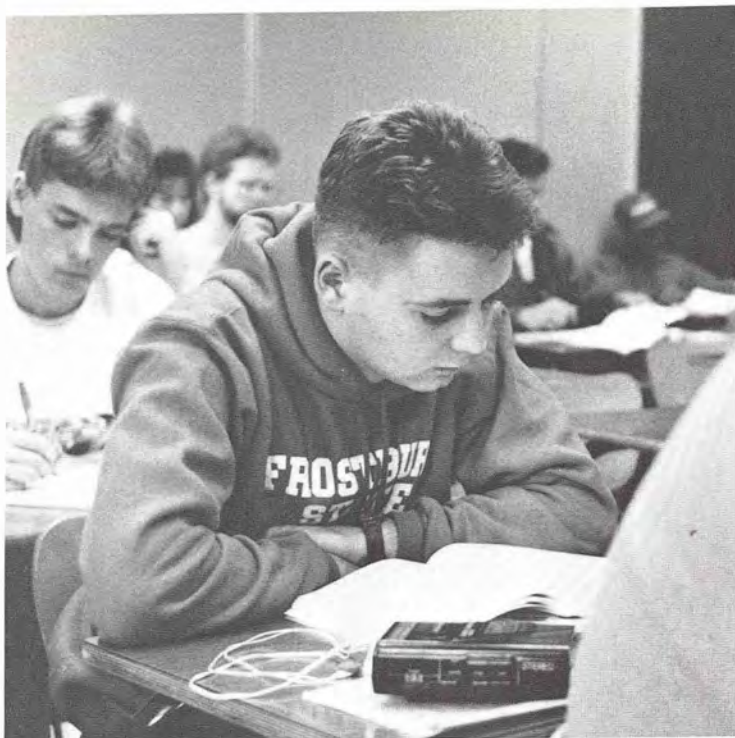

For his next magic trick, Glenn will attempt to turn a page by mental telepathy.



"Grand Central Station. May I help you?"



"What day is this?"

"I actually got some mail!!!!"





"Do you believe this?"



"Oh my God!!!"



"God, I hate this class!"

It is extraordinary, how extraordinary, the ordinary person is. — George F. Will

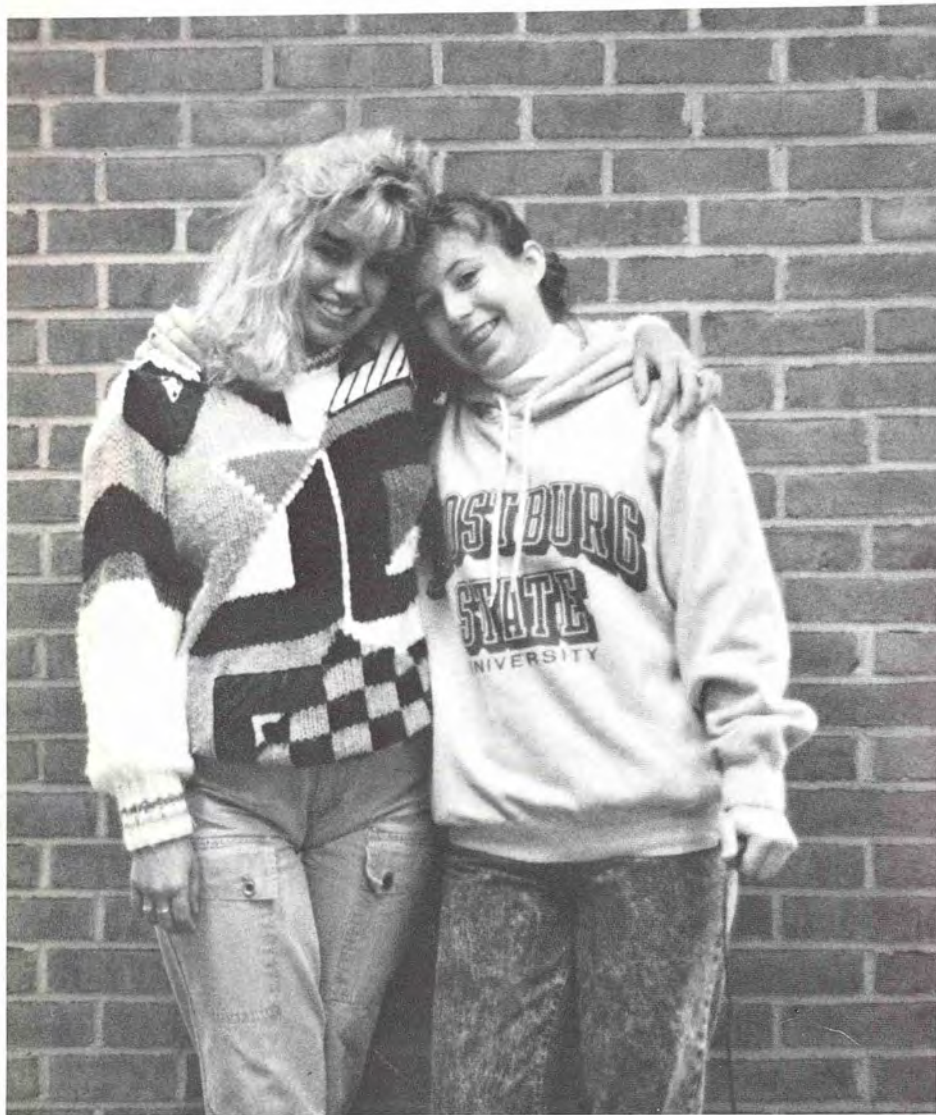

A new found friendship.



"Like this, right???"

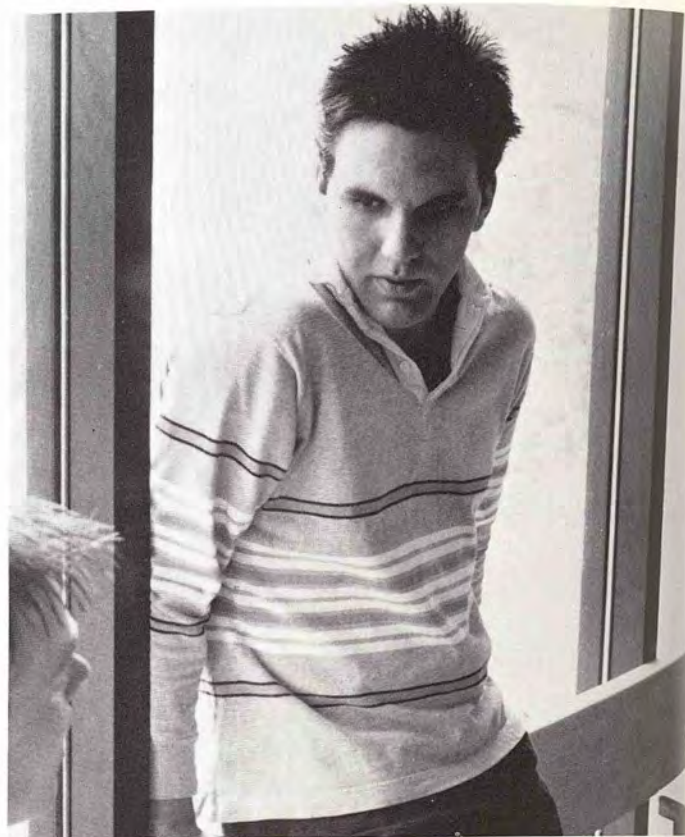

Frank Tippet listens to some friendly advice.

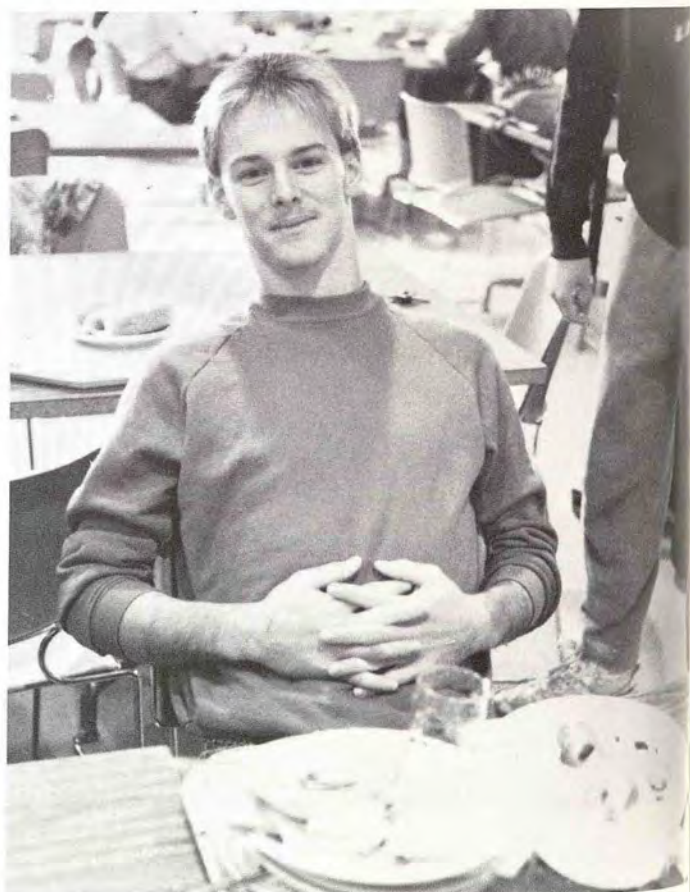

Jeff Henry is surprisingly content after a hearty meal at Chesapeake Hall.

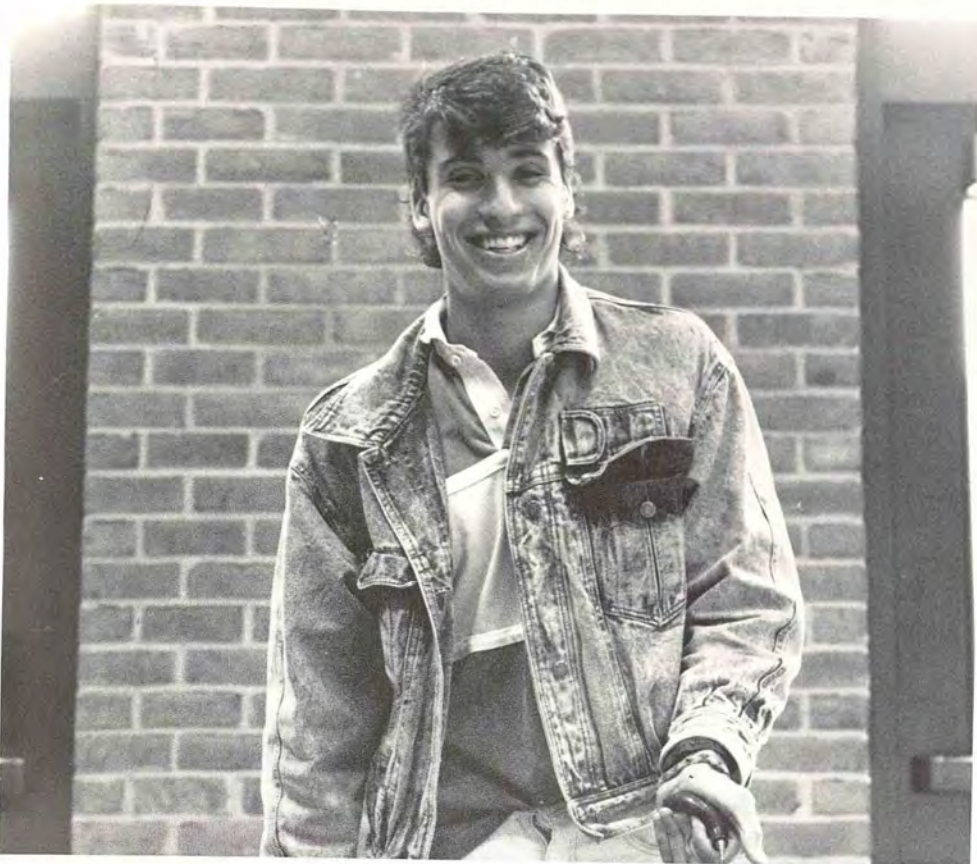

Posing for the Christmas issue of GQ



Friends meet to eat.

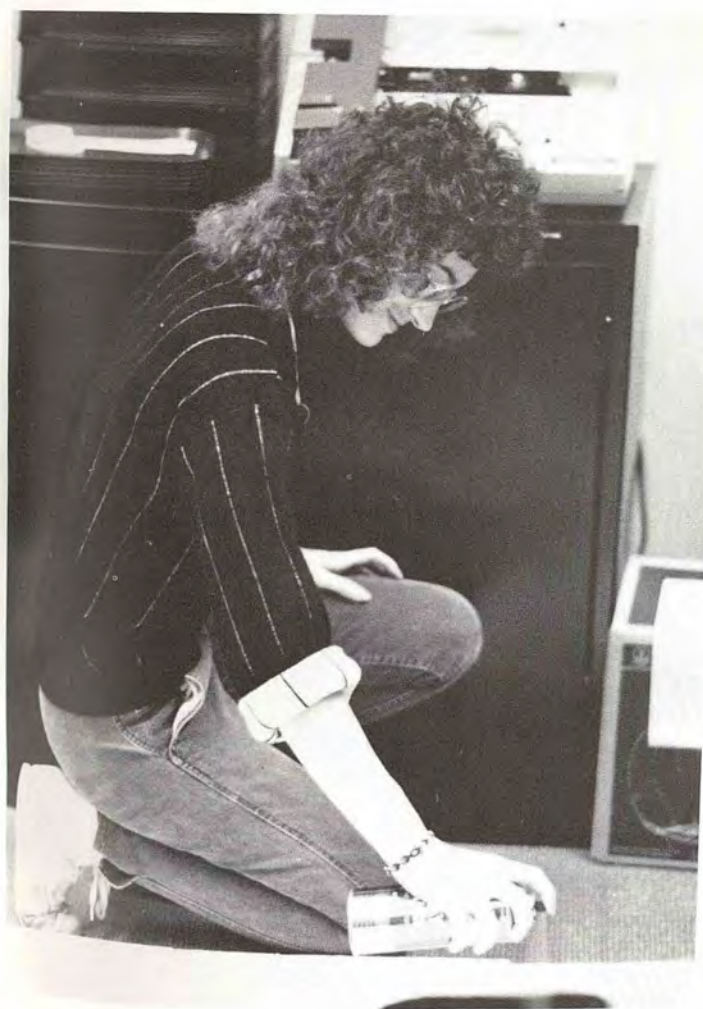

Caught red handed, Ronnie.

Co-editor Tracy Webster caught taking a well deserved break.



Showing off again, Dave?!!?

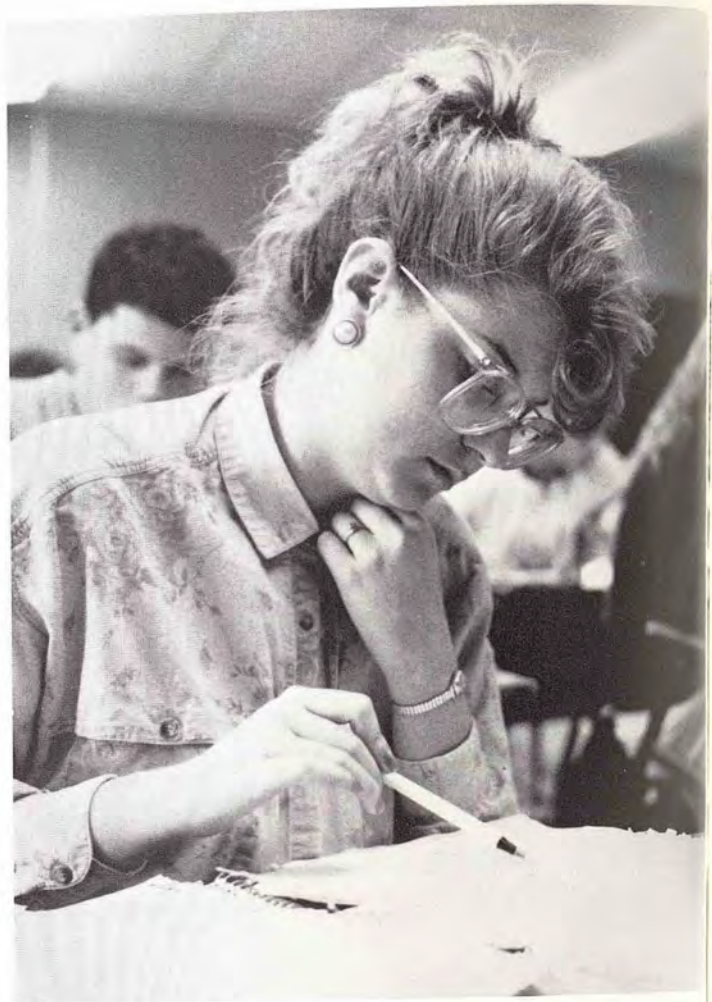

Don't concentrate too hard, Melissa.



Surprise! You're on candid camera.

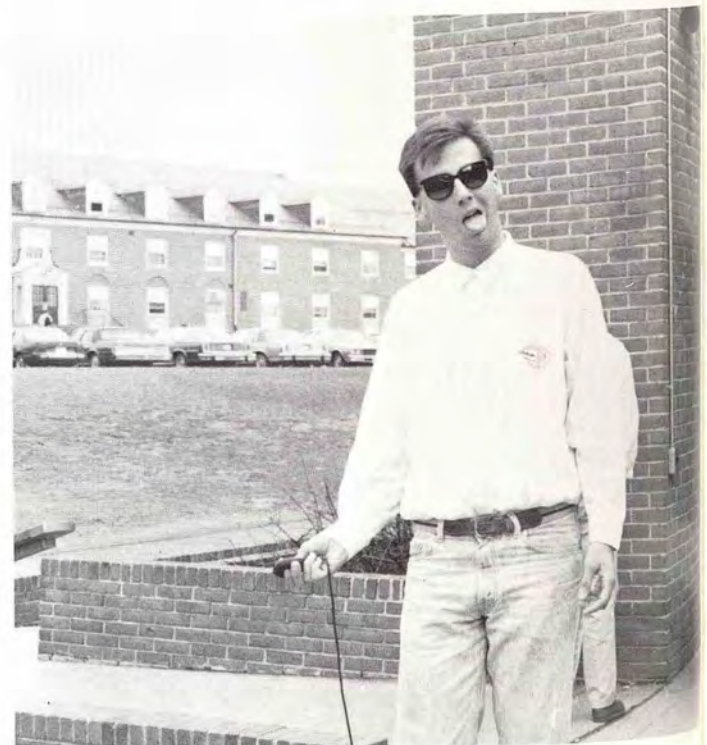

Come on Chris. Control yourself!

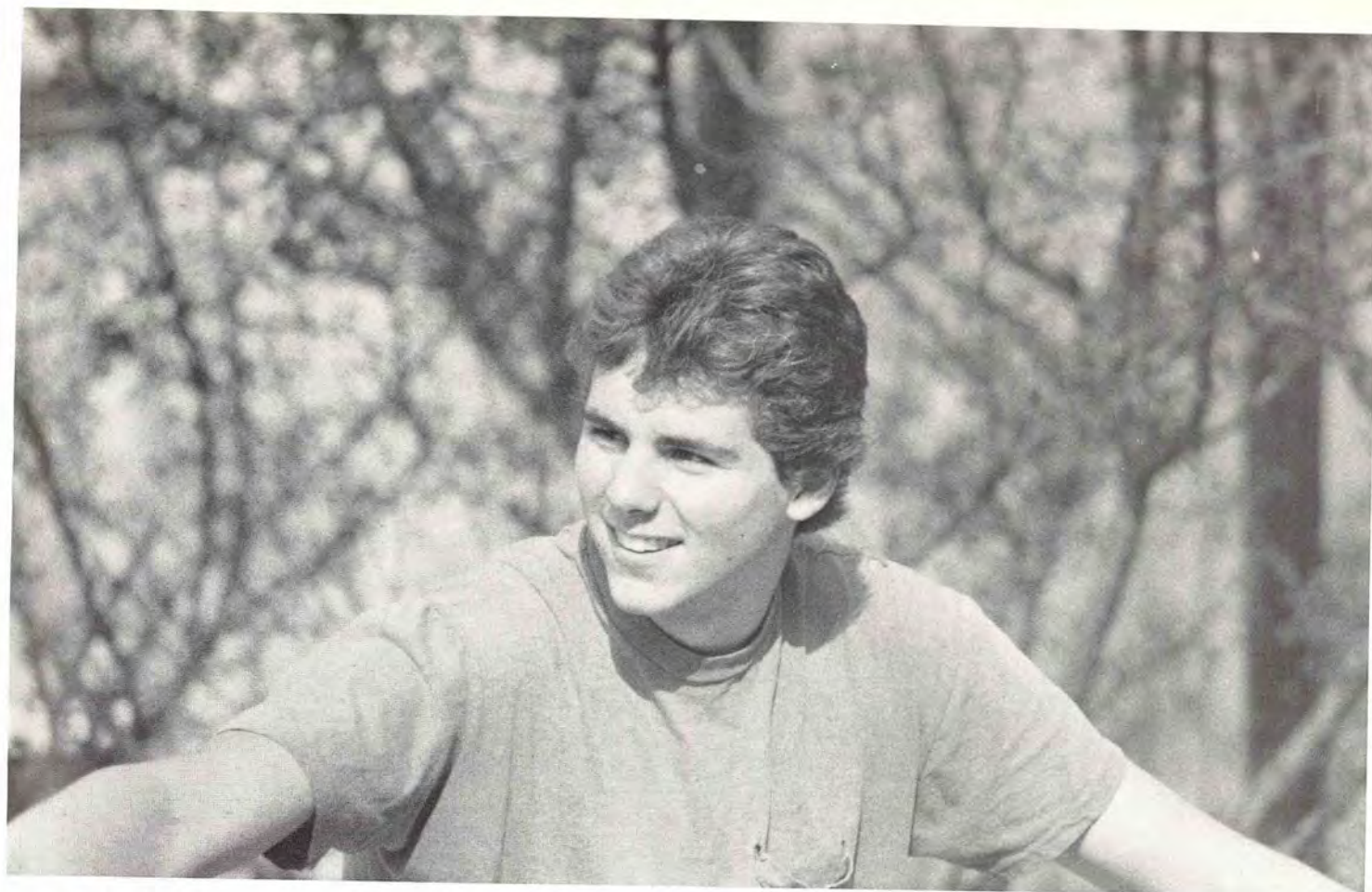

Taking time out to enjoy a beautiful day at FSU, aren't we Craig?



Caught on the phone, Emily!



Alicia finds out that Accounting 101 is a class that requires a lot of concentration and studying.



SOPHOMORES

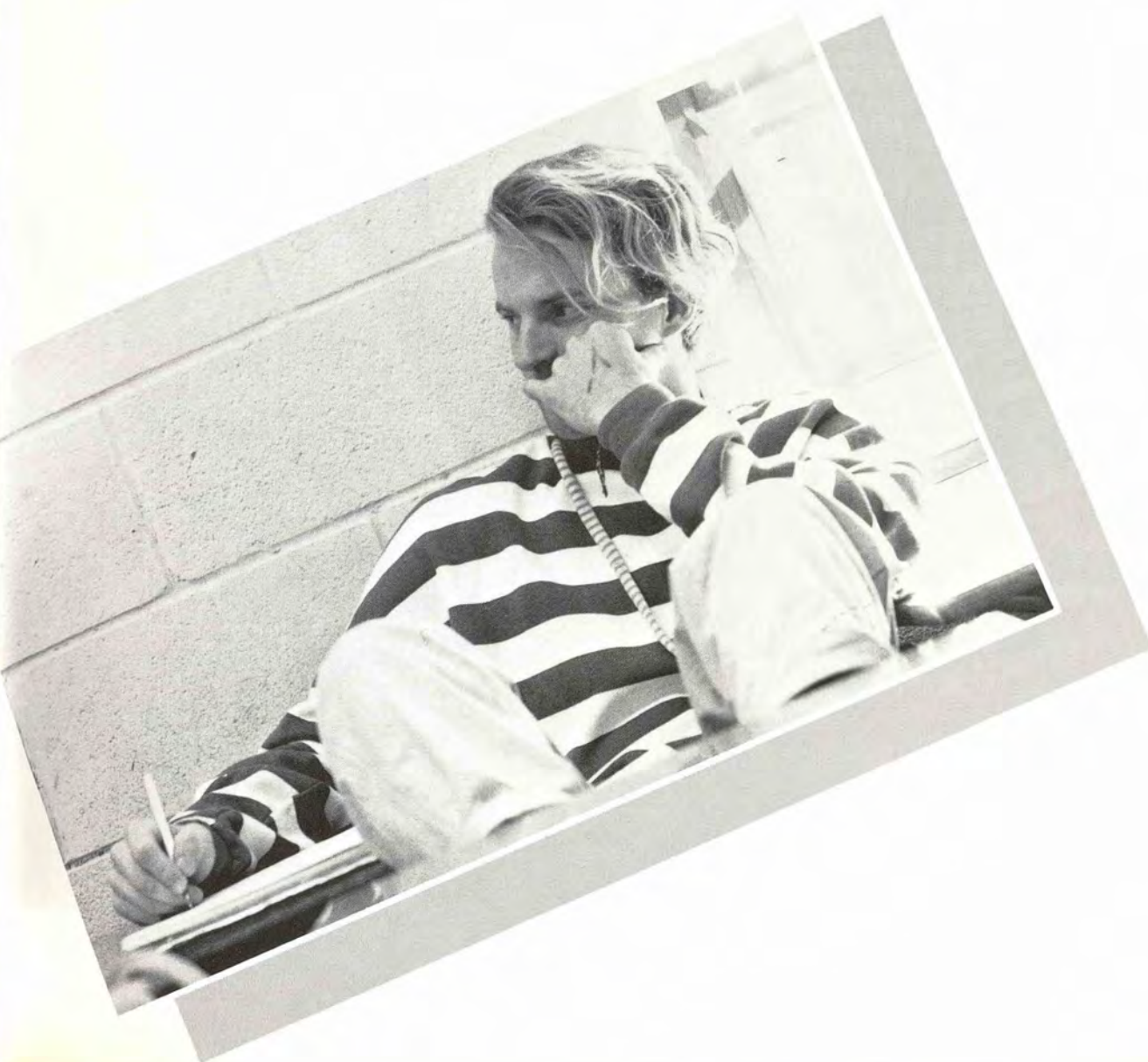

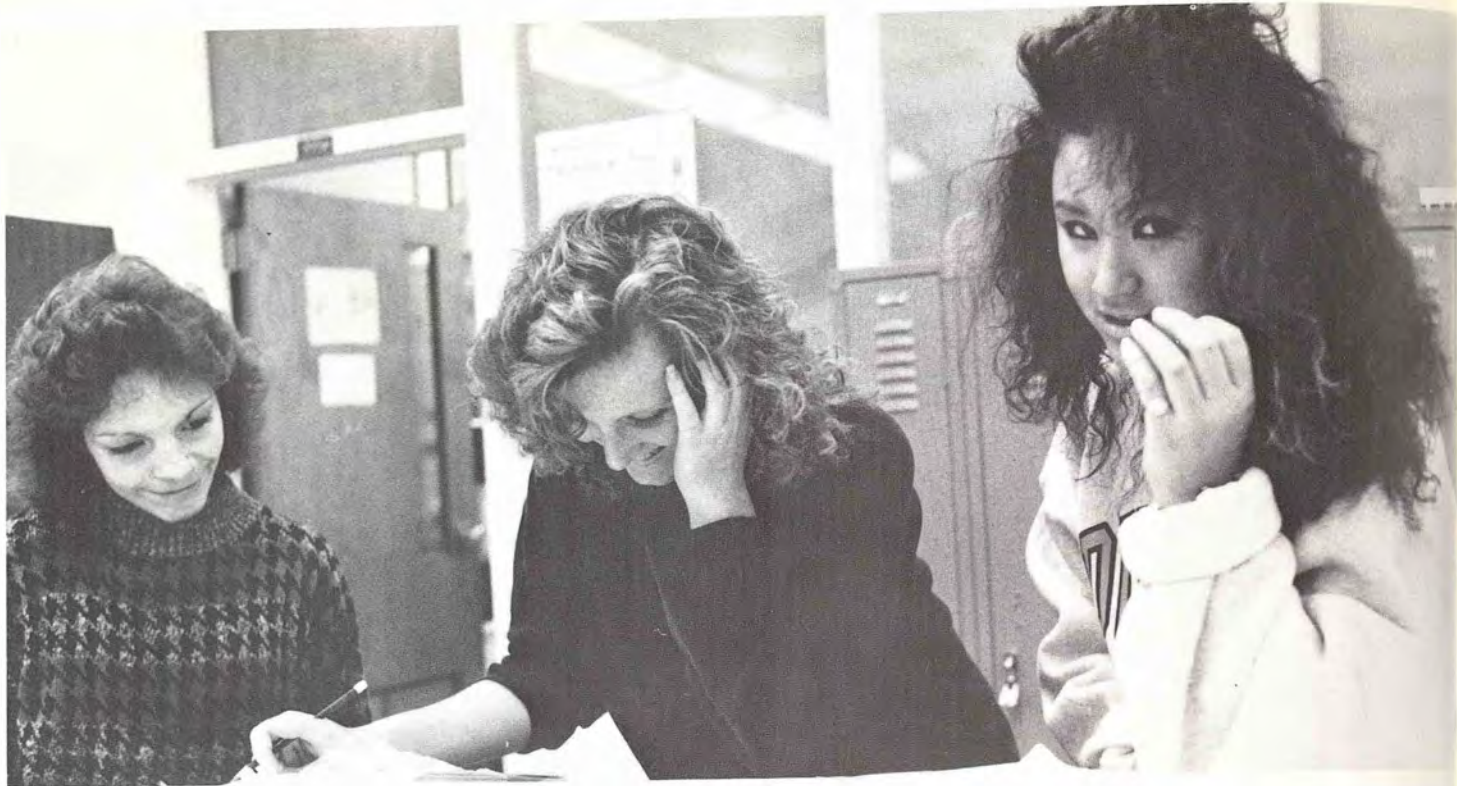

"You are kidding, aren't you?"



"Wake me when it's over."

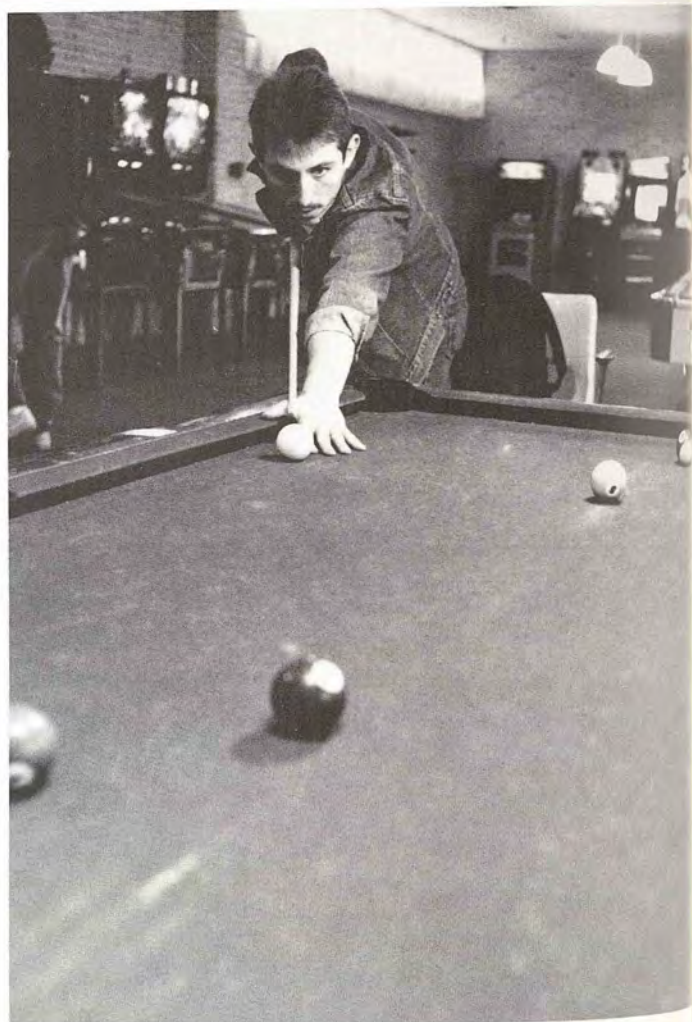

"Eight ball, corner pocket."

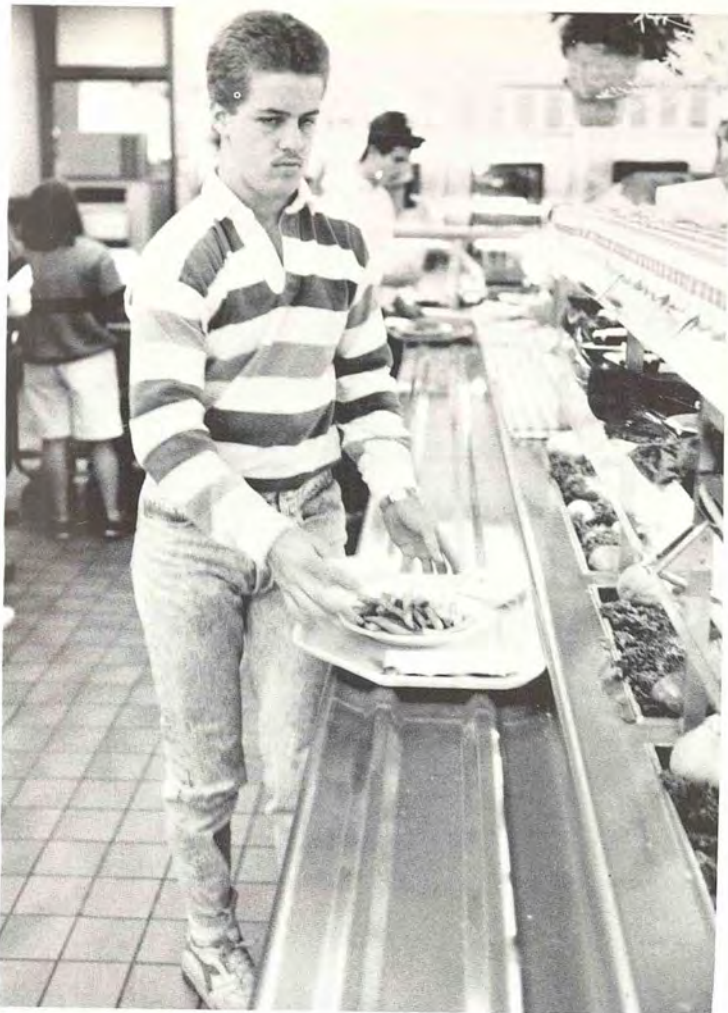

"Do I really Have to eat this?"

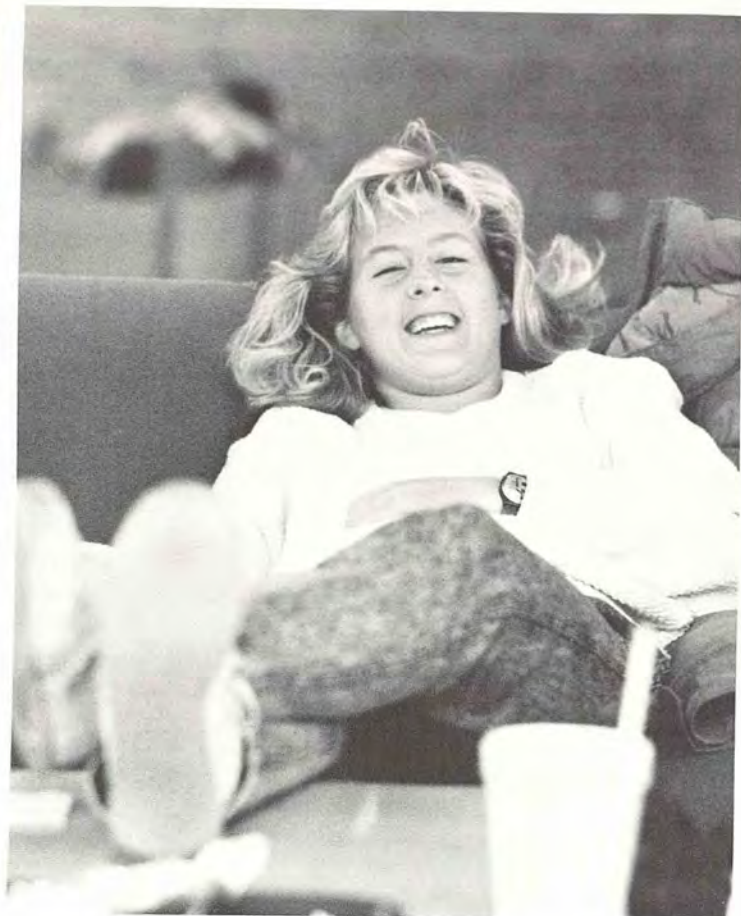

"Lights out! It's nap time."

"Only twenty minutes to go. Thank God!"





A, S, D, F, J, K, L, ; , . Uh oh! What's next?



And just what are Aleda and Julie smiling about?

The elongated legs of the "lounge lizard"!



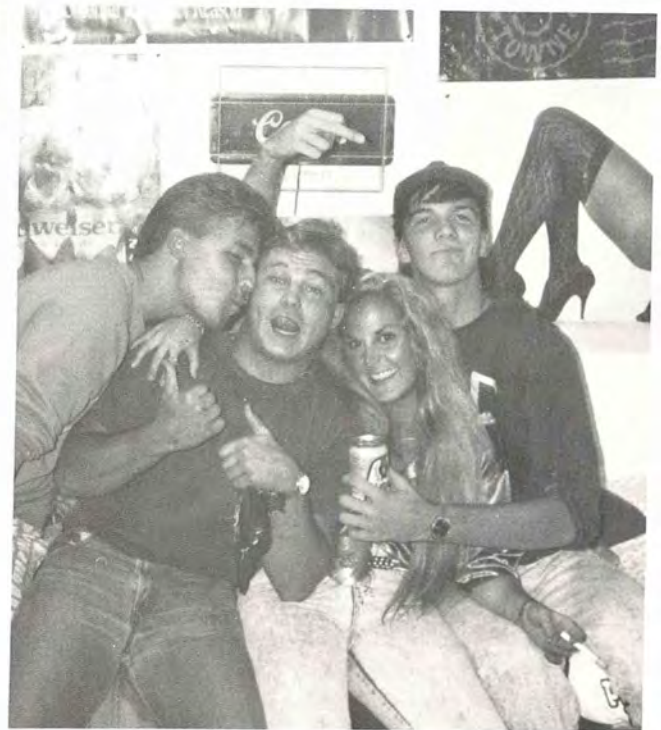



Studying again, huh Jen?



Heather and Brian enjoying a night at a CAB dance.



The class can't be that boring, Kathy!



See what the military can do to you, John!

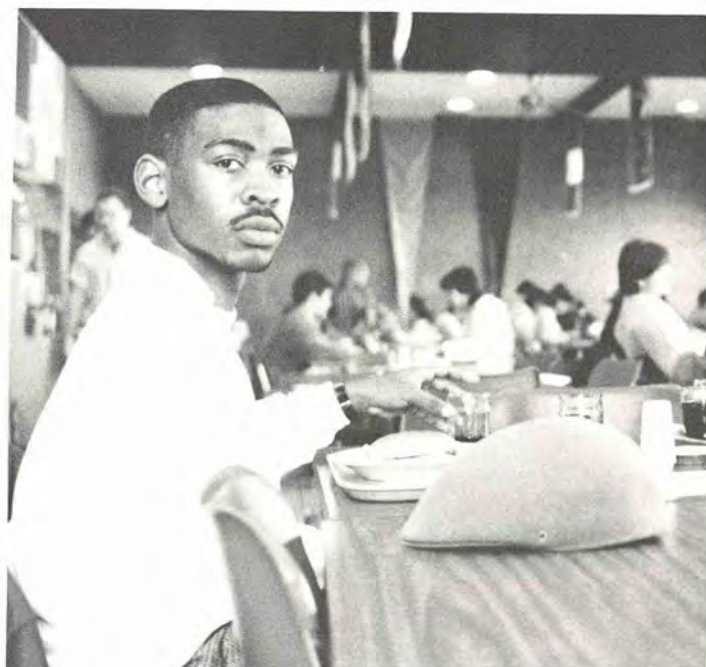
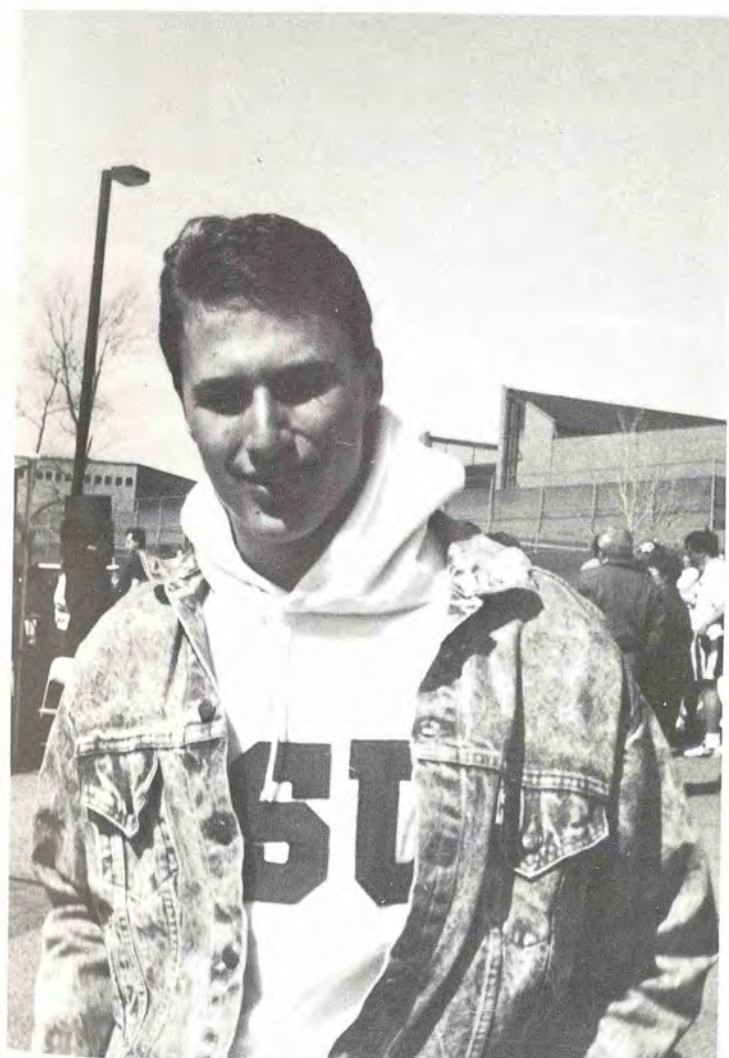

(above) Can't take Marriot any more, huh Fred?

(left) Brian, why are you smiling like that? You're not thinking of Tracy again, are you?

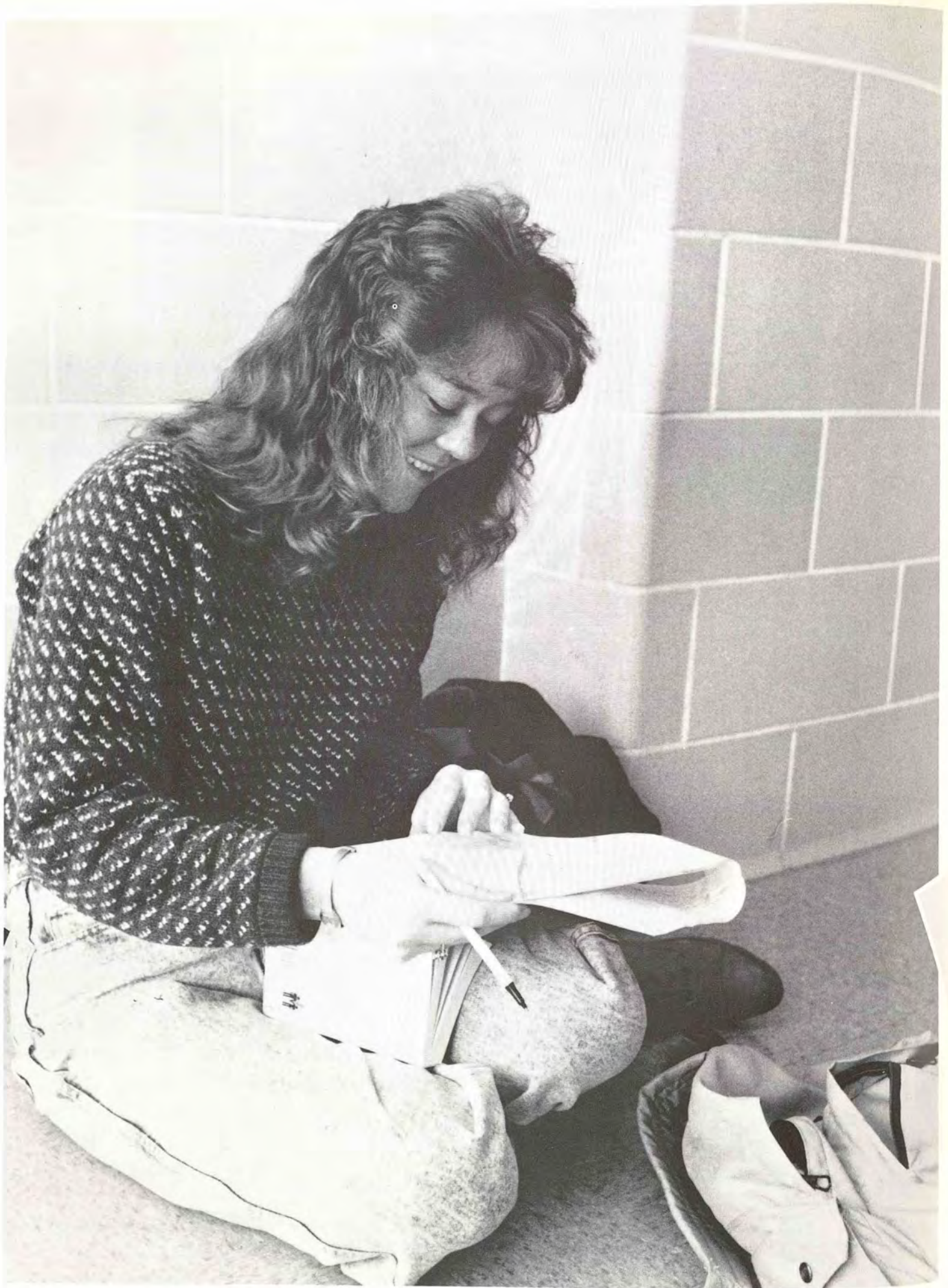

J U N I O R S











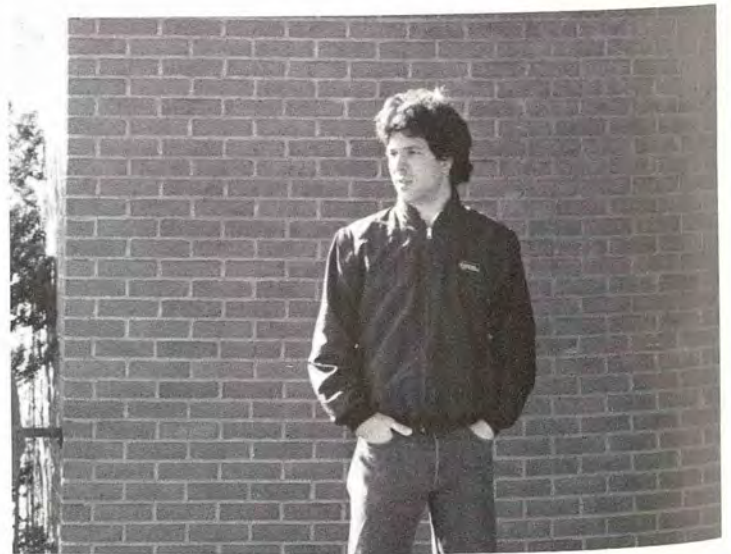





ORGANIZATIONS



Accounting Association

The FSU Accounting Association has become a dynamic group. The Association has brought informative speakers on campus, held the first Accounting Alumni reception during Homecoming, helped with the Alumni Phone-A-Thon, and annually holds an officer inductions dinner in December. This has been one of the most successful years for the association and they expect the same for the future.



APICS

The FSU chapter of APICS was founded in 1984. The major scope of our organization is to give students in a text book setting, a better understanding of the real business world aspects of their studies. This is accomplished through various means such as planned tours, seminars, and business social functions.

(Front Row, Left to Right) Beth Stoddard, Krista Wright, Miki Minni, Christopher Chambers, Mike Grenier **(Back Row, Left to Right)** Kriss Hinebaugh, Christina Davis, Michael Gowen, Wayne Clarke, Donald Roy, Gary Ruhle, Doug Smith, Debbie Wood, Terri Ringler, Terri Knaves



Art Club

The Art Club is a student organization which promotes the Visual Arts on and off campus. They organize trips to New York and Washington and they stage their annual art exhibitions in the University's Roper Gallery. They sponsor art lectures and visiting artists.

(Left to Right) Mary Boyd, Patricia Deal, Brian Von Fleet, Renee Warnick, Caren Cioppi





BACCHUS

BACCHUS stands for Boost Alcohol Consciousness Concerning The Health of University Students. The FSU chapter was initiated in the Spring of 1988 with 6 members and membership has increased to include 13 people. The group's purpose is to educate students about the effects of alcohol and drug abuse.

(Front Row, Left to Right) Ronnie Stevens, Renee Katz, Karen Sutherland, Rachel Windhans (Back Row, Left to Right) Alicia Borst, Chris Gosier — Sect., Eban Schachter — Pres., Doug Cathro — Vice Pres., Tim Malloy — Advisor, Wendy Kull, Dave Miller — Treas.



Baptist Student Union

The Baptist Student Union is an organization that provides assistance and encouragement to its members, so that they strive to maturity in the Christian faith, walk, and understanding.

Tammy Herring, Director



Chi Alpha Christian Fellowship

Chi Alpha Christian Fellowship is a national organization of students in higher education who unite in order to express the person and claims of Jesus Christ to their campus and call others into relationship with Him.

Delta Omicron

Delta Omicron is an organization which promotes musical excellence on Frostburg State University's campus. The sisters in the fraternity participate in many ensembles and give assistance to other vocal and instrumental based functions.



Economics Club

The Economics Club is open to any student that has an interest in economics. The club serves to increase our knowledge of current economic issues. The club also increases awareness in the professional field of economics. The Economics Club offers educational as well as social activities for its members.



Flag Squad

(Front Row, Left to Right) Judy Davis, Paula Sullivan — Co-Capt., Holly Hrebar — Co-Capt. **(Back Row, Left to Right)** Susan Suchting, Cheryl Zuback, Jill Hudson, Cathie Vincent, Naomi Steir **(Not Pictured)** Jocelyn Reinke, Allison Wenzel





Frostburg Marketing
Association



Gospel Voices



Karate Club

The purpose of the Karate Club here at FSU is to bring an awareness of the martial arts to the campus. This involves studying self-defense techniques as a means of developing physical fitness and discovering the true spirit of the arts. The ultimate purpose of this study is to build confidence and character in the practitioner.

Noble Order of the Unicorn

Noble Order of the Unicorn is a social organization that plays role playing games.

(Front Row, Left to Right) Eileen Thorpe, David Smith, Heather Bege, Doug Cathro, Mike Weekly — Vice Pres., Cathy Moore — Pres., Jeremy Gagliardi **Back Row, Left to Right** Rich Steward, Nate Wooley, Steve Coleman, Matt Fonner, Jennifer Rachlin, Todd Riggleman, Tim Kepple, Shawn Mohlenrich, Valerie Freeman — Sec. and Treas., Roni Stevens



Phi Alpha Theta Honorary



Physics Club

The Physics Club is an organization formed for the professional development of the physics student. As an organization, we provide tutoring, informative guest speakers, and a social environment for the physics student.





Political Science Club

The Political Science Club is open to all students with an interest in political activity on a local, national, or international level. The club participates in hosting speakers, organizing trips, and aiding in politically informative seminars. The Political Science Club works closely with the political science honorary, Pi Sigma Alpha.

(Left to Right) Brannone Seifert, Tracy Steelbirg, Robert Clark, Janet Jaecksch, Dennis Miller, Michelle Davis



Recreation Majors Club

The Frostburg State University's Recreation Majors' Club is open to any student who desires a professional, as well as a social experience. The club provides a variety of programs such as speakers, workshops, clinics, and attendance at state conferences. It also engages in service projects, social events, trips off campus, and intramural activities.



Residence Hall Association

RHA is the governing body for the eleven residence halls on campus. Each residence hall has a house council which selects an executive board and floor representatives. The voting members of RHA include 2 representatives from each house council and 9 elected executive board members.

RHA is a place where questions and concerns about residence hall living can be addressed. It is the liason between the students and administration. It is also responsible for a variety of programs and events that are implemented campus-wide.

ROTC Juniors

(Front Row, Left to Right) Cadet T. Davis, Cadet M. Cryer, Cadet J. Bailey, Cadet L. Coblentz (Back Row, Left to Right) Cadet B. Bjork, Cadet L. Hall, Cadet M. Haba, Cadet R. Edmonson



SAM

The Society for Advancement of Management is a national organization of students and professionals committed to enhancing the professional development of its members, through informative meetings, seminars, a National Conference and Case Competition, and a quarterly management information journal.

(Front Row, Left to Right) Deborah Griffith, Craig Hup, Sharon Lutz (Back Row, Left to Right) Don Wolf, Randall Hansen — pres., Todd Mozoki, Gene Marx



UCM





Organizations in action.

BSA



Jennifer Williams, President

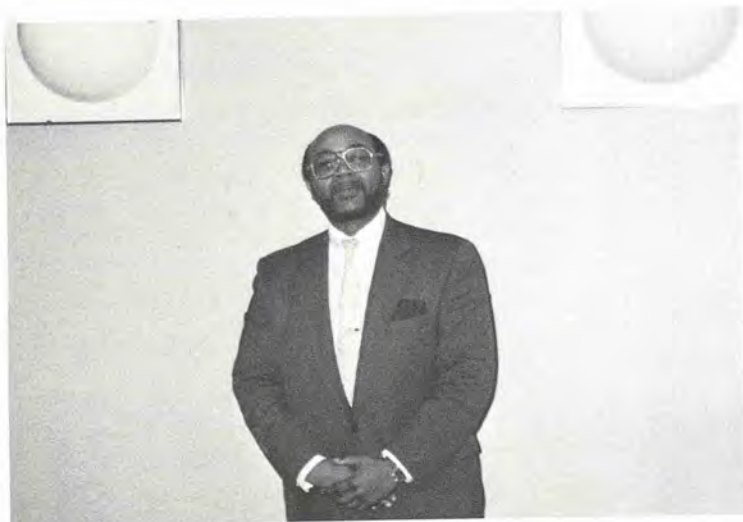

Bernie Wynder, Advisor

The executive board of BSA





Members of BSA

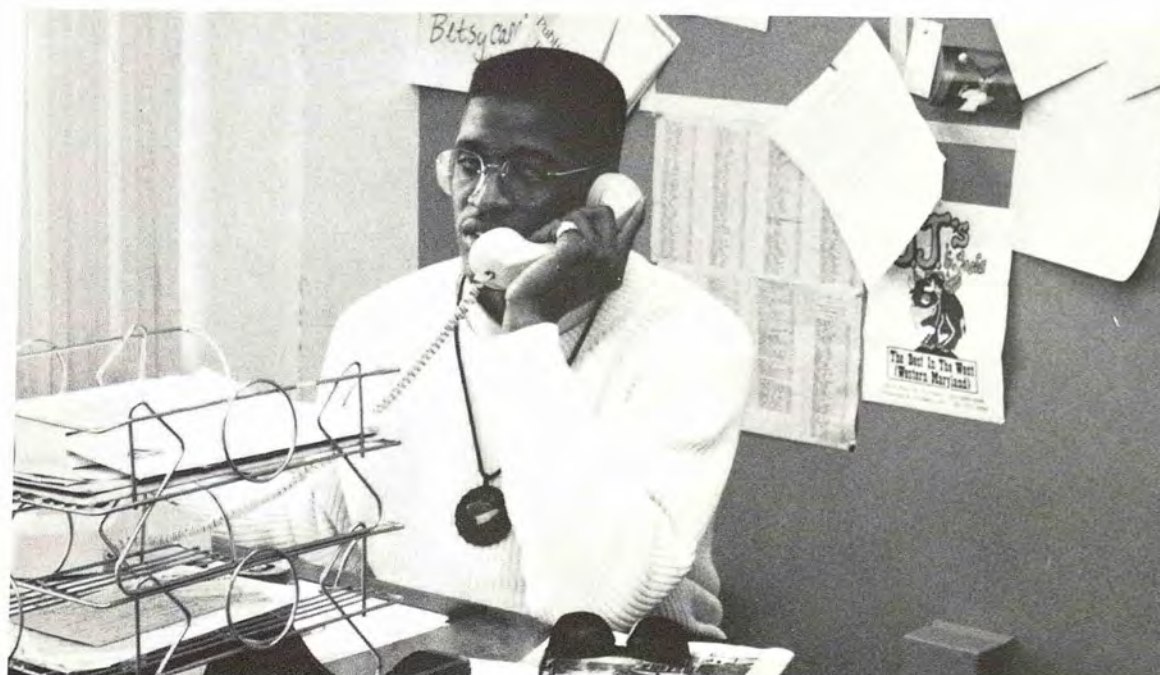

WEWM



Chris Konkle



Andrea Bertrand





WFWM Hit List

The Cure
Rem
Jane's Addiction
Appolara
Grateful Dead
David Bowie
Wynton Marsalia
George Benson
Germes
Scream



C.A.B.



C.A.B. Advisor Beth Reuse



C.A.B. President Doug Cathro

(Front Row, Left to Right) Patti Wolfram, Doug Cathro, Erin Condon (Back Row, Left to Right) Lori Remenick, Laura Wimmer, Susan Kohlenburg, Debbie Craven



C.A.B.'s executives



The members of C.A.B.

Campus Activities Board is run by the students for the students. Members organize movies, dances, Parents and Siblings Weekend, and promote professional entertainers. Special events this year included the College Bowl, the Halloween dance, comedian Alex Cole, and musician Tom DeLuca.



C.A.B. member Valerie Freeman working on a poster promoting one of their many events.

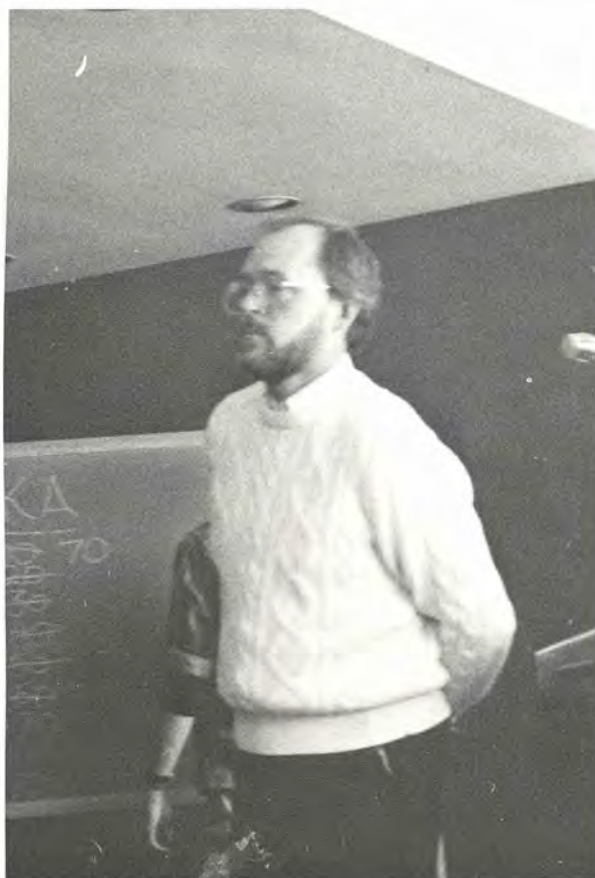

Jim Limbaugh taking time out from hosting the College Bowl.

S.G.A.

The Student Government Association's main goal is to provide the students with an effective means of self government. We also provide for the coordination between students and the faculty and administration to continue the ideals for which Frostburg State University stands.

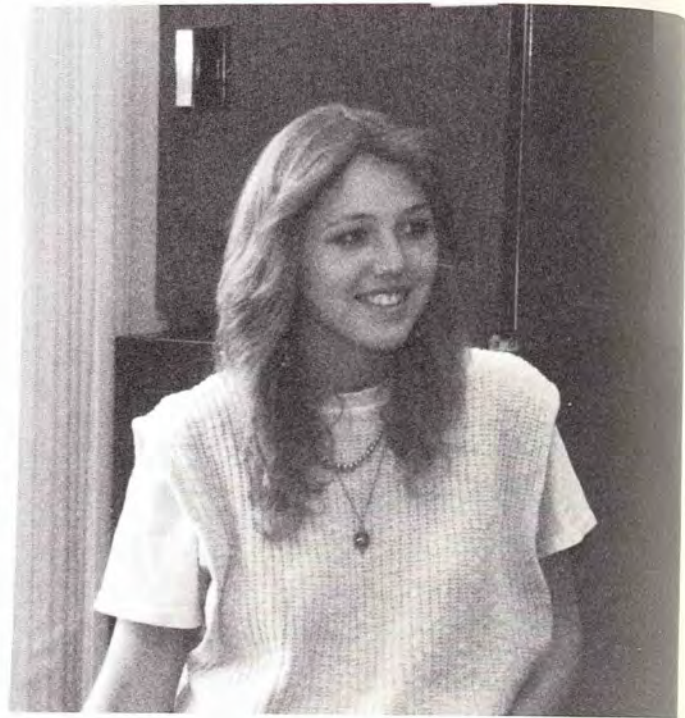

Marcie Claggett, President



Holly Prok, Vice-President

Lisa Lanser, Parliamentarian





Above — Members of SGA (left) Christine Nattress
(below) Jennifer Boudrie.



The Bottom Line

The Bottom Line, the campus newspaper, is a student run organization. It is put out twice a month and incorporates both local and national news into its layout. The staff also tries to cover every aspect of campus life.



Robin Summerfield and Noelle DeMars, the fall semester's co-editors, and the publisher discussing the next issue to go to press.

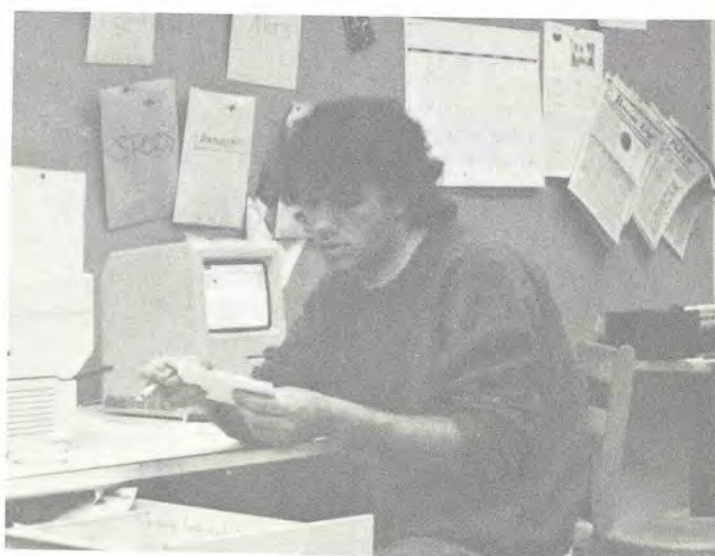

Mark Slanger, the spring semester's editor, is hard at work proofreading an article.



Staff members of the fall and spring semesters.



N E M A C O L I N



Tracy, trying to figure out what to do next.



Val taking a break from taking pictures.



Tracy Webster — Editor, Lay-out
 Valencia Hargrove — Photography Editor, Lay-out
 Melissa Adelman — Senior Editor
 Tonya Sain — Freshman Editor, Sophomores,
 Photography
 Erin Porter — Organizations
 Lara Tierney — Sports, Lay-out, Photography
 Kathy McKenney — Organizations
 Dave Hawxhurst — Photography



This year, the Nemacolin took on a new challenge, that of establishing a brand new look by taking on new and exciting staff. We would like to thank the following members of our staff for their hard work and dedication throughout the year: Melissa Adelman, Valencia Hargrove, Tracy Webster and Tonya Sain. We would also like to thank Davor Photos and our photo rep., Jim Rainey and our publisher Taylor. Thanks to Ron Richardson and Chuck Lance for their help.





More organizations in action



Alpha Delta Chi

Alpha Delta Chi was formed at the Diamond's Restaurant on April 14, 1964 because there was a definite need for more fraternal organizations at Frostburg. Alpha Delta Chi is the oldest fraternity at Frostburg. The brothers are currently looking into possibilities of going national and at the same time keeping their name, colors, and tradition.



Alpha Kappa Alpha

On January 15, 1908, the first black sorority was founded at Howard University. Its purpose was "to cultivate and encourage high scholastic and ethical standards, to promote unity and friendship among college women, to study and help alleviate problems concerning girls and women, to maintain a progressive interest in college life, and to be of service to all mankind." Presently at Frostburg State University, the Lambda Epsilon chapter of Alpha Kappa Alpha sponsors a variety of activities geared to helping and informing the college and surrounding community. By merit and by culture, Alpha Kappa Alpha Sorority, Inc. strives to promote unity among all mankind.



(Left to Right) Valerie Walker, Cynthia Rawlings, Tracye Clark, Dionne Lindsay, Celestina Clark, Jennifer Williams, Beth Douglas



Green and Pink

Green and Pink makes up an interest group consisting of young women who aspire to gain information and experience about Alpha Kappa Alpha. The ladies of Green and Pink serve under the ladies of Alpha Kappa Alpha and do a collective amount of service projects and fundraisers that are very beneficial to the college and community.



Men Interested In Alpha Kappa Alpha.

These gentlemen of exquisite taste aid the ladies of Alpha Kappa Alpha Sorority, Inc. in all fundraisers and service projects. The men of M.I.A.K.A. are very suave and debonair.

(Left to Right) James Richardson, Reynaldo Singletary, Maurice Parker, Jansen Brown, Angelo Harrington

Alpha Phi Alpha

During the past three semesters, the chapter of Alpha Phi Alpha here at Frostburg has consisted of four members. The members feel that this has only brought them closer together and made the fraternity stronger. They have managed to remain very active, both on the campus and in the Frostburg community. Although service has been a priority for Alpha Phi Alpha, they maintain high academic standards. They are also active in other aspects of the campus as well.



Alpha Sigma Tau

The Gamma Zeta chapter of Alpha Sigma Tau was installed on the Frostburg campus on April 30, 1988. Our chapter has its beginnings in the local sorority "Lambda Phi Delta." We are the largest sorority on campus with 31 active members and have an outstanding reputation for service, not only on campus, but in the community as well. It is the purpose of Alpha Sigma Tau to develop in its members the character one will need to succeed in life and in all one does.



(Front Row, Left to Right) Lori Ripple, Sandy Burton, Kristina Reeves, Janet Maurer, Susan Dunkle. (Middle Row, Left to Right) Lorne Cabanillas, Kimberly Witt, Elena Saenz, Barbara Fiertz, Joanne Weinstein, Jennifer Randles. (Back Row, Left to Right) Paula Briscoe, Monica Prencipe, Cheryl Armstrong, Rhonda McNeilly, Carol Trohan, Pam Monkiw, Susan Haste, Sharon Roberts, Shannon Gill



(Front Row, Left to Right) Stacey McKenzie, Molly McNutty, Terri Knauer, Liz Burdock, Becki Everert. (Back Row, Left to Right) Kathleen Harlihan, Stacy Phillips, Susan Velsor, Doreen DiSibio, Nicki Niemiec, Dani King

Alpha Xi Delta

Alpha Xi Delta was founded in 1893 at Lombard College in Galesburg, Illinois. Since then, the sorority has grown to over 100 chapters all through the United States. We were founded on the Frostburg campus as the Gamma Psi chapter on May 20, 1961. The three major principles on which we operate are sisterhood, scholarship, and service. Alpha Xi Delta believes in a strong system of support for her members, from lasting friendships to a strong potential for growth in the organization. We seek the development of a strong mind and sense of community responsibility. Our recent community service projects include babysitting at a local church, co-sponsoring the first annual decorating contest and costume contest for local children, co-sponsoring the annual Easter egg hunt for faculty children, and financially assisting the local chapter of the American Lung Association, which is our national philanthropy. We are continuously seeking to answer the needs of the local community.



(Front Row, Left to Right) Dave Peluso, Tom Truitt, John Buonassisi, Kris Mangold, Mike Worch, Ed Greenbaum. (Back Row, Left to Right) Paul Dombroski, John Giegley, Ronnie Holmes, Andrew Tomsdew, Randy Lynch, Pat Weixel

Delta Beta Chi

Delta Beta Chi was formed in the fall of 1981 and in the spring of 1982, they were chartered and recognized as a part of Greek life at Frostburg. Delta Beta Chi has acquired over one hundred members since that time. DBX serves the community as well as the campus through their donations to local charities and through the running of the bloodmobile. DBX is the perfect mix of academics, community service, and fun.

Delta Sigma Theta

Delta Sigma Theta Sorority, Inc. is a public service sorority which believes in putting others before themselves. The Kappa Psi's membership of three at Frostburg State University does not hinder their services to the campus, the Frostburg community, or the Baltimore-Washington area.

(Left to Right) Kimberly Jones — pres., Tania Brown — sec., Joy Lee — vice. pres.



The Carnations and DGQ's of Delta Sigma Theta

The Carnations and DGQ's of Delta Sigma Theta are the subsidiary group of Delta Sigma Theta. The goals of the group is to assist the Kappa Psi chapter in different service projects and fundraisers. The Carnations and DGQ's are unique because they are young ladies and gentlemen who help to create, support, and develop a family of individuals who are striving to preserve excellence, exhibit leadership, and who demonstrate unity.



(First Row, Left to Right) Wendell Belu-John, James Smith, Norman Summers (Second Row, Left to Right) Jabreel Hampton, Duane Smith, Tim Shockley (Third Row, Left to Right) Fred Johnson, Jhamaul Hanner (Fourth Row, Left to Right) Ronald A. Mills (Not Pictured) David Hall, Barry Lott, Rodney Perkins, Eric Whisner



(First Row, Left to Right) Angie Swan, Gaye Proctor (Second Row, Left to Right) Jawan Brown, Sherrell Gray (Third Row, Left to Right) Monica Holmes (Fourth Row, Left to Right) Danielle Moye, Sheree James (Fifth Row, Left to Right) Myra DeShields (Not Pictured) Carlissa Daniels, Bernadett Williams

Kappa Alpha Psi

(Left to Right) Christopher Kolom, Aaron Watkins



Kappa Zeta Chi

Kappa Zeta Chi is the athletic fraternity at Frostburg State University. Kappa Zeta Chi's primary purpose is to be a service organization to the university and to the athletic programs in particular. Their secondary purpose is to promote brotherhood among all varsity and club teams. All brothers of KZX belong to a Frostburg State University varsity athletic team or a chartered club team which engages in intercollegiate competition.



(Front Row, Left to Right) Bill Horak, Brett Bowers, Kiever "Bev" McShane (Second Row, Left to Right) Ian Gilbert, James McGlone, Chris "Guido" Vaso, Kenny Boyd, Rick Yancy, John Abbott (Third Row, Left to Right) Mark Myers, David "Otter" Kozak, Mike McGuire, Doug "Rallow" Stein (Fourth Row, Left to Right) K. P. Augustin — pres., Ridge Parks, Rick Stenns, Charles "Mac" Harple, Mike Colletta, Bill Edge, Mark Hayns, Jim Dick — vice pres., Bill Herd, Greg Utz, Jim Talbott, Shawn Craford, Spanky

Omega Psi Phi

Omega Psi Phi was founded at Howard University, Washington D.C. on November 17, 1911, being the first Greek-letter organization for men on this campus. The founders, Edgar A. Love, Oscar J. Cooper, Frank Coleman, and Ernest E. Just, established the fraternity on a foundation of faith in the basic ethical standards and in the ultimate victory of right, and upon trust in the destiny of the Negro people. The bonds that existed among these founders were among the strongest bonds that bind, being based on religion, culture, and tradition. The faith of these founders has endured and has advanced a college fraternity that has benefitted thousands of men who have followed the leadership during the past fifty years.



(Left to Right) Claude Walker, Jr. Brian Hayden, Ronald Wright

Phi Beta Sigma

Culture for the Service-Service for Humanity. This motto adheres to the prestigious Phi Beta Sigma Fraternity, Inc. This fraternity is an organization of undergraduate programs such as Bigger and Better Business, Social Action, and Education.

(Left to Right) Steven Gibbs, Donny Moses, John Avery Jr., John Mathis Jr.



Phi Beta Sigma Doves

The Sigma Doves are a subsidiary group of the parent organization Phi Beta Sigma Fraternity, Inc. The Doves are a group of women whose objective is to uphold the principles of the fraternity. The Sigma Doves have numerous fund-raisers and service projects throughout the year, which consists of The American Lung Association, Allegheny League of Crippled Children, United Negro College Fund, NAACP, and also the sponsoring of a high school student who may not be exposed to college life.



(Left to Right) Daphne Powell, Dina Thompson, Tracy Davenport, Dionne Linsley, Dionne Davis, Monica Holmes, Gina Bowman, Myra DeShields, Dawn Harper, Tavandia Thomas, Gaye Proctor

Phi Beta Sigma Squires

The Phi Beta Sigma Squires are a group of college aged young men interested in finding out more about Greek life and more specifically Phi Beta Sigma Fraternity, Inc. As an interested group the squires are under no obligation to pledge. The squires assist their parent organization in service projects as well as fundraisers.



Phi Sigma Sigma

Phi Sigma Sigma is a national sorority which was founded in 1913. Our colors are king blue and gold. Our flower is the American Beauty Rose and our jewel is the sapphire. The national philanthropy of Phi Sigma Sigma is the National Kidney Foundation. Phi Sigs are a unique and dedicated group of women who exemplify our motto, "Aim High!"



(First Row, Left to Right) Anne Harshman, Karin David, Miki Minni, Stacey Galloway, Beth Stoddard (Second Row, Left to Right) Angie Padua, Krista Wright, Shelly Horton, Kerry Simon, Beth Ring, Susan Halloran, Stephanie Anderson, Missy Kelly (Third Row, Left to Right) Lucy Kaval, Susan Kohlenburg, Laura Wimmer, Chris Psaltis, Andrea Contrino, Becky Reeves, Krys Davis (Fourth Row, Left to Right) Jodi Humphries, Jill Brensinger

Theta Delta Pi

(Front Row, Left to Right) Laura Herbeck, Lorie Leidy, Lisa Curry (Back Row, Left to Right) Kim Swank, Karen Jackson, Dana Tamily



Inter-Fraternal Council

The Inter-Fraternal Council (IFC) consists of representatives of all the white fraternities on campus.





Greeks in action.









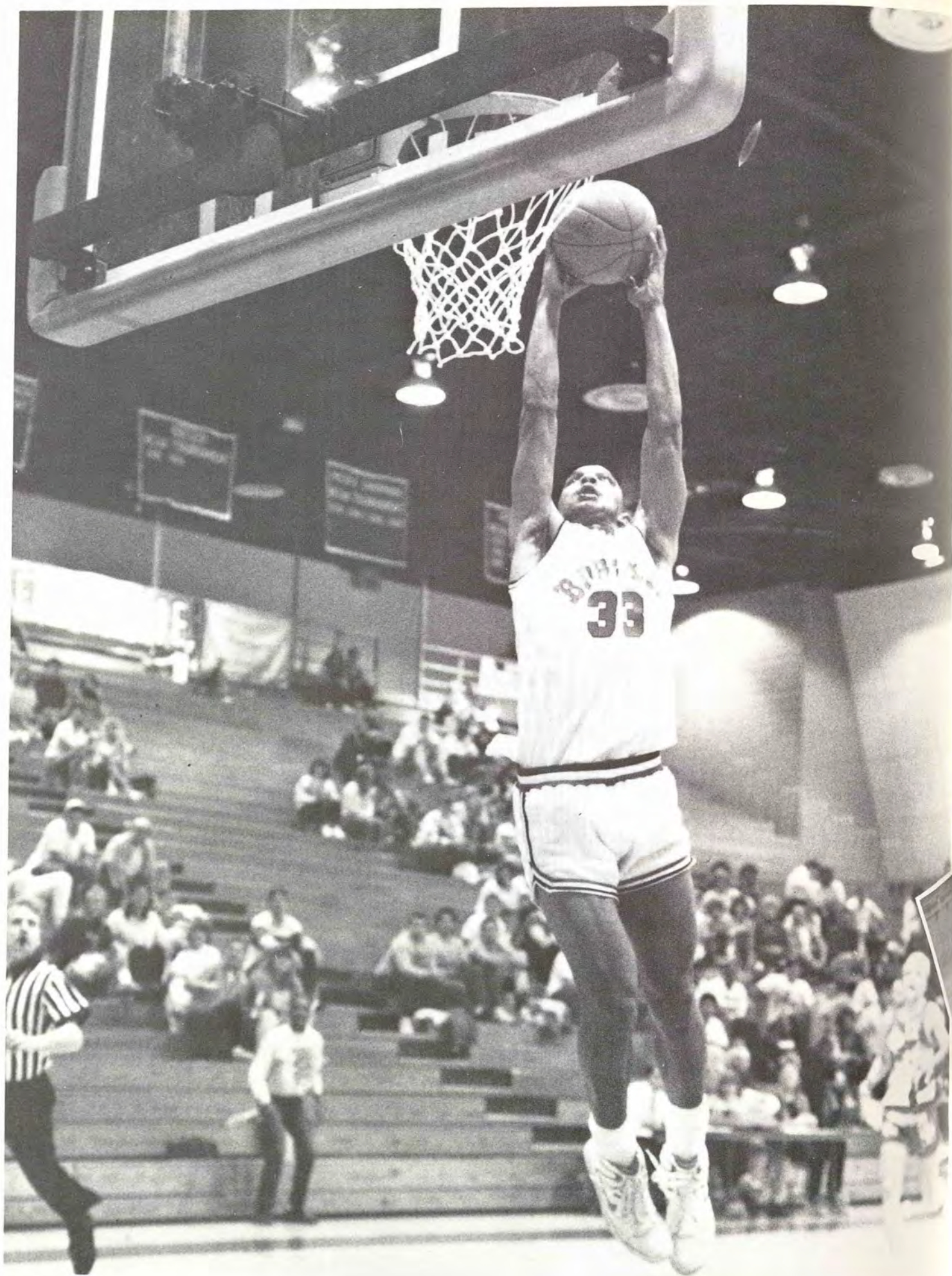

SPORTS



Football

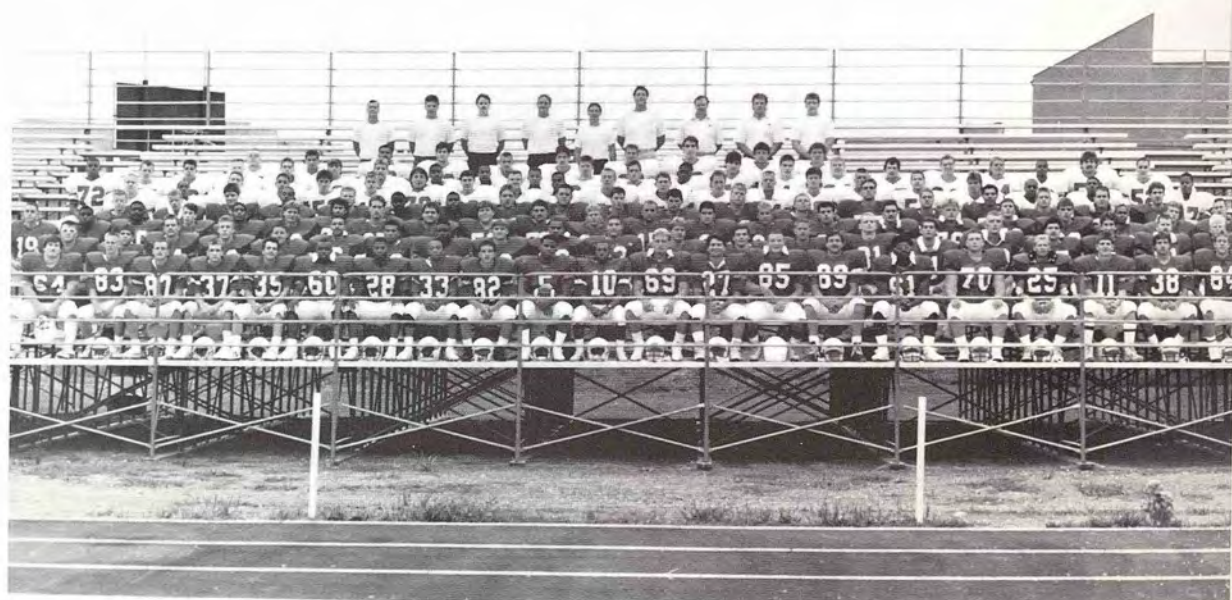

During the 1988-1989 season, our football team faired pretty well. Although the team didn't finish the season with a winning record, they hope next year will bring a winning record to our school. Coach Riccio hopes to produce a team that will win a championship here for the Bobcats at FSU.

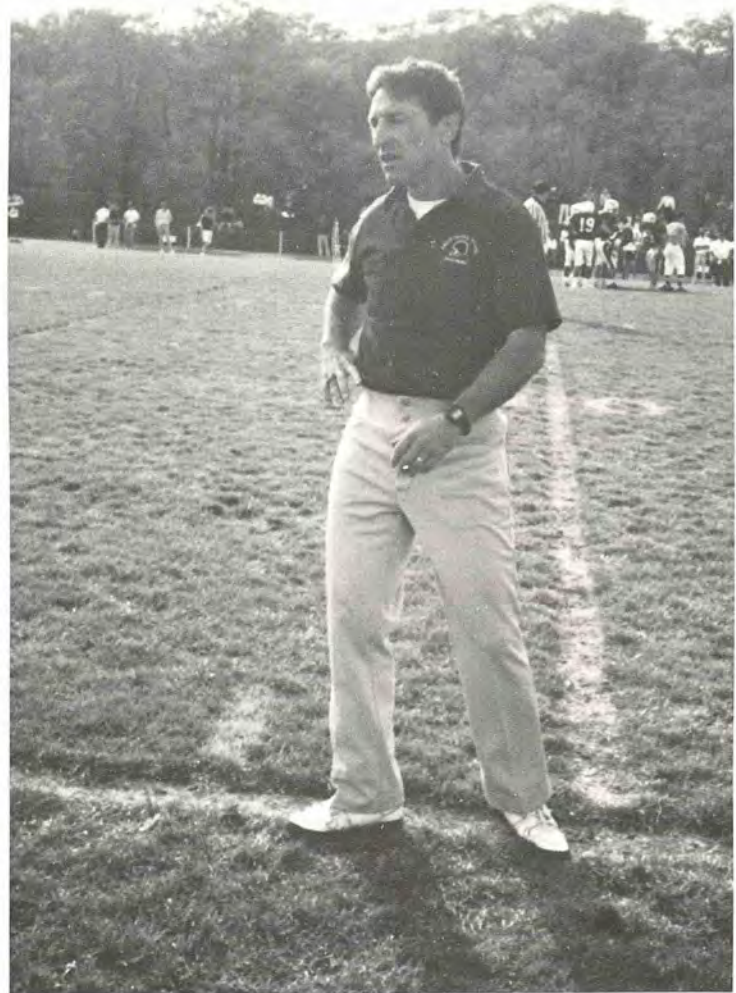

Soccer



(Front Row, Left to Right) John Teluk, Darren Fisher, Phil Sporer — capt., Pat Jones — capt., Kevin McShane — capt., Derek Woodward, Bob Smith (Second Row, Left to Right) Rick Salters, Gilbert Gray, Colin Glennan, Brian Parker, Craig Silverglade, Jim Fuss, James Joyner (Third Row, Left to Right) Jay Hegeman — head coach, Steve Clark — asst. coach, Pat Weiyel — asst. coach, Mike Noye, Kurt Howell, Chris Eisenhour, Pete Scheers, Jon Petrelli, Dan Malinowski, Paul Lourtney, Cindy Hanlon — manager, Shannon Gill — manager (Fourth Row, Left to Right) Chuck Falter, Rocky Reed, Joe Simmons, Greg Dassele, John Chaffee, Mike St. Martin, John Georg

This past season was an exciting one for FSU Soccer. Although their record was only 7 and 10 with 1 tie, we did place two players on the Most Valuable Player team. Congratulations to Jim Fuss and Dan Malinowski! Coach Hegeman hopes to have a better season next year and more players on the MVP team. Good luck to the team!

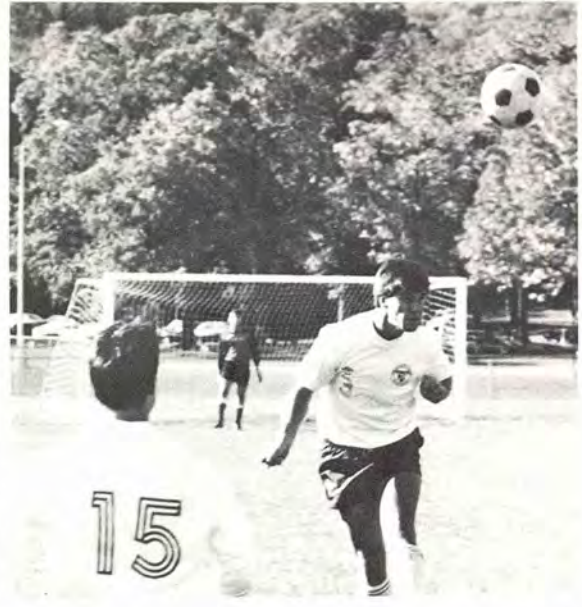

Field Hockey



(First Row, Left to Right) Diana Shirker, Jennifer Murphy, Sheryl Carlson — Goalkeeper, Laura Herbeck, Sandy Salters (Second Row, Left to Right) Maggie Murphy, Jill Doherty, Tracy Asher, Tara Krieder, Suzanne Eckloff, Wendy Jacoby (Third Row, Left to Right) Kim Creighton — Capt., Lorie Leidy, Tara Comstock — Capt., Suzanne Little, Lisa Delauter — Capt., Jamie Metz, Pam Lawrence (Not Pictured) Cathy Bennett — Head Coach, Mary Beth Dwyer — Asst. Coach, Phyllis Sanders — Trainer, Karen Jackson — Manager

New Field Hockey coach Cathy Bennett has lead this year's team to a successful season. When asked how she liked her team, she replied, "I really like being one of the top 10 teams in Division III in the Nation."

Coach Bennett commented on the season as being one of the best that FSU has seen in a while. She also stated that their best game was against Ithica in New York with the score of two to one for two reasons. First, they had lost to Salisbury, one of their biggest rivals, the day before so it felt good "to come off of a loss and get psyched." The second reason was because Salisbury had not beaten, but only tied Ithica.

The team voted the Most Valuable Player to be Senior Captain Lisa Delauter, whose overall performance outshined all others. Kim Creighton, also a senior captain, had a notable season. Five members of the team made All-American. Three of them made Regional All-American First Team and two made the second team. These were Kim Creighton, Tara Comstock, Lisa Delauter, Noreen Myrick, and Lorie Leidy respectively.

Coach Bennett feels that even though she is losing six seniors, the team should still be strong next season.



Women's Tennis



(Front Row, Left to Right) Becky Delaney, Joelle Gutman, Kathy Crane (Back Row, Left to Right) Siobham Halmus (Assistant Coach), Kristie DelBrugge, Heather Holiday, Lisa Burkey, Nancy Crawley (Coach)

The Women's Tennis Team did very well this year. Coach Crawley was extremely proud of the way her team played throughout the season. She is only losing one senior this year which gives her a strong team to return next year at FSU which will be lead by juniors Joell Gutman and Lisa Burkey. Let's make next season a wonderful one for all.

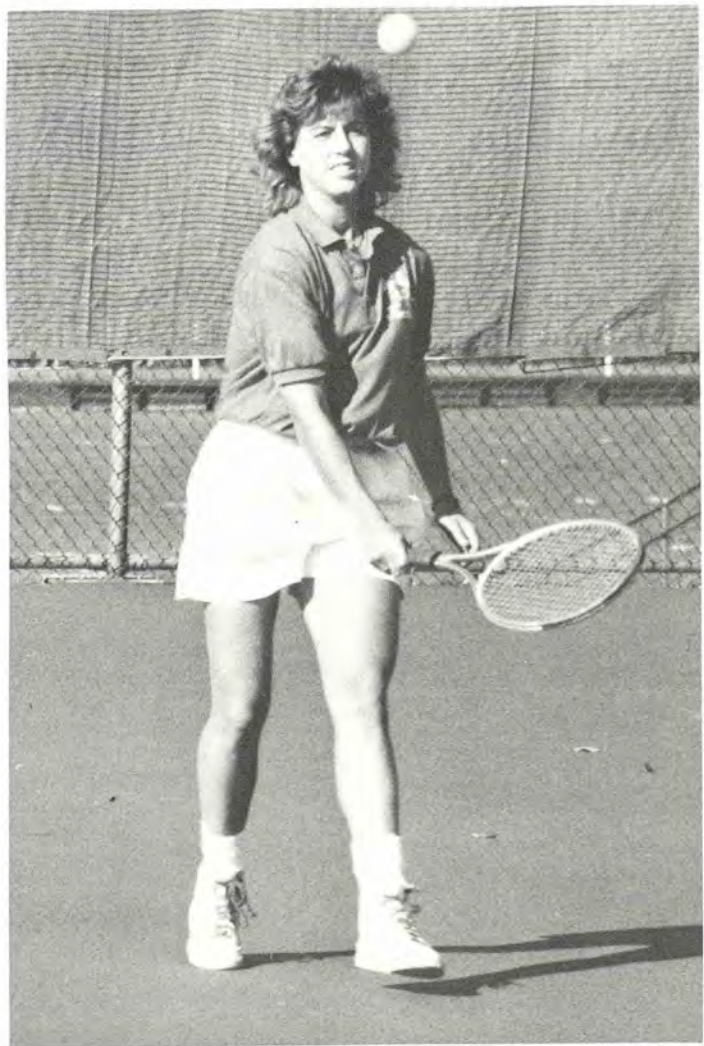
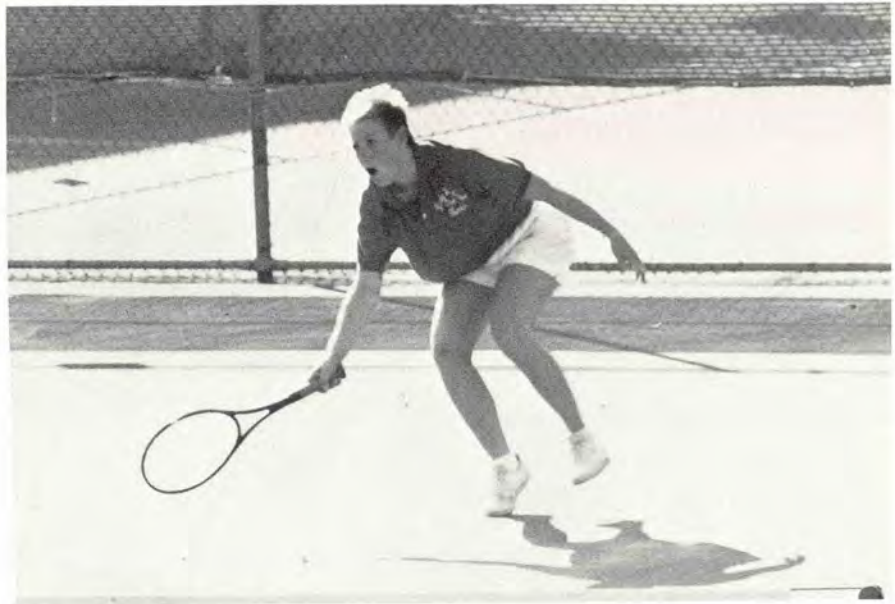

Cross Country



(First Row, Left to Right) Gail Aldridge, Tanya Vereneck, Tracy Wrenn, Donyale Thomas, Stacey Murdock, Lorrie Cabanillas, Darcee Doles, Stephanie Smith, Valerie Martin. (Second Row, Left to Right) Art Odell, Kyle Thomas, Brian Dixon, Jim Marlow, Jeff Webster. (Third Row, Left to Right) Will Cacioppo, Donnie Mickey, Mike D'Antonio, Vicki Avey, Phil Lang, Dale Osbourne, Chip Place, Dan Sandinson. (Not Pictured) Chris Kolom

This year, the Men's and Women's Cross Country teams did an outstanding job for Frostburg State University. The women's team finished first at Glenville State Invitational and the Davis and Elkins Invitational. The men's team finished in first place in the college division race in the Penn State Open. The Most Valuable running awards went to Vicki Avey, Tracy Wrenn, and Kyle Thomas.



WOMEN'S BASKETBALL



(Bottom Row, Left to Right) Kelli Johnston, Jennifer Barnhart, Shelia Colbert, Laurie Burdock, Lisa Zuretti, Loan McIntosh.
(Second Row, Left to Right) Assistant Coach Trina Kirsch, Lisa Burkey, Gail Aldridge, Nina Martinelli, Siobhan Halmos, Kristie Delbrugge, Head Coach Jim Crawley

This year our team did extremely well. The lady bobcats went into the season with coach Jim Crawley. The lady bobcats ended their season at 18-9. This year, the lady bobcats will lose seniors Kristie Delbrugge, Siobhan Halmos and Lisa Zuretti. Next year, the bobcats are looking forward to returning to the ECAC championship and once again regaining their championship.

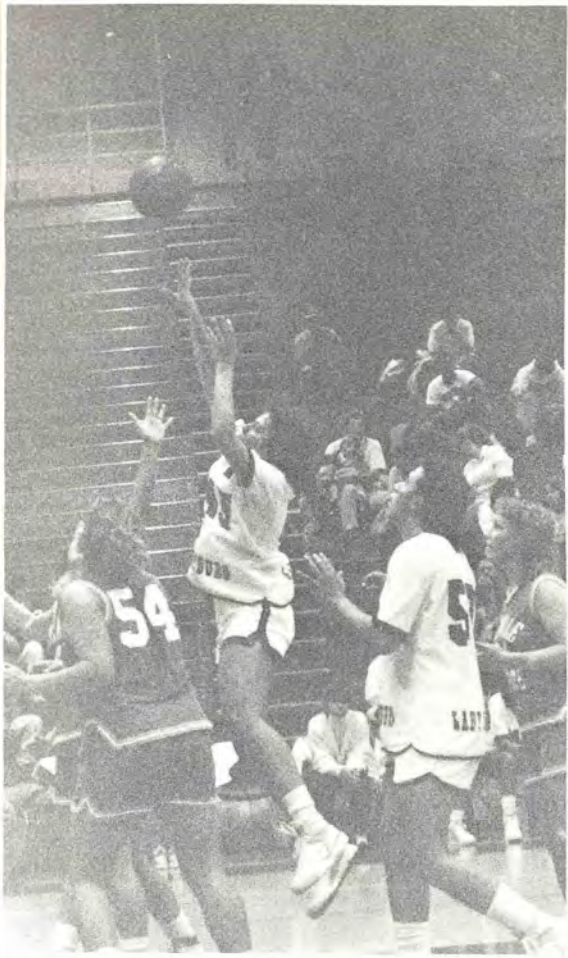

Men's Basketball



(Front Row, Left to Right) Micky Myers, Pat McGregor, Lawrance Banks, Kevin Jessie (Back Row, Left to Right) Marc Talbort, Brent McKenzie, Mike Spiler, Duane McCormick, Andrew McLeran, John Zinaich, Carlos Wicker, Will Chambers, Ron Stevens (Not Pictured) Evan O'Rourke

This season was an exciting one for the Bobcats. We made it to the ECAC finals. This year's team was lead by Evan O'Rourke, the only senior, therefore, leaving the team strong for next year. We are hoping the Bobcats will continue to have great success throughout the 1989-1990 season. Good Luck Bobcats!



Swimming

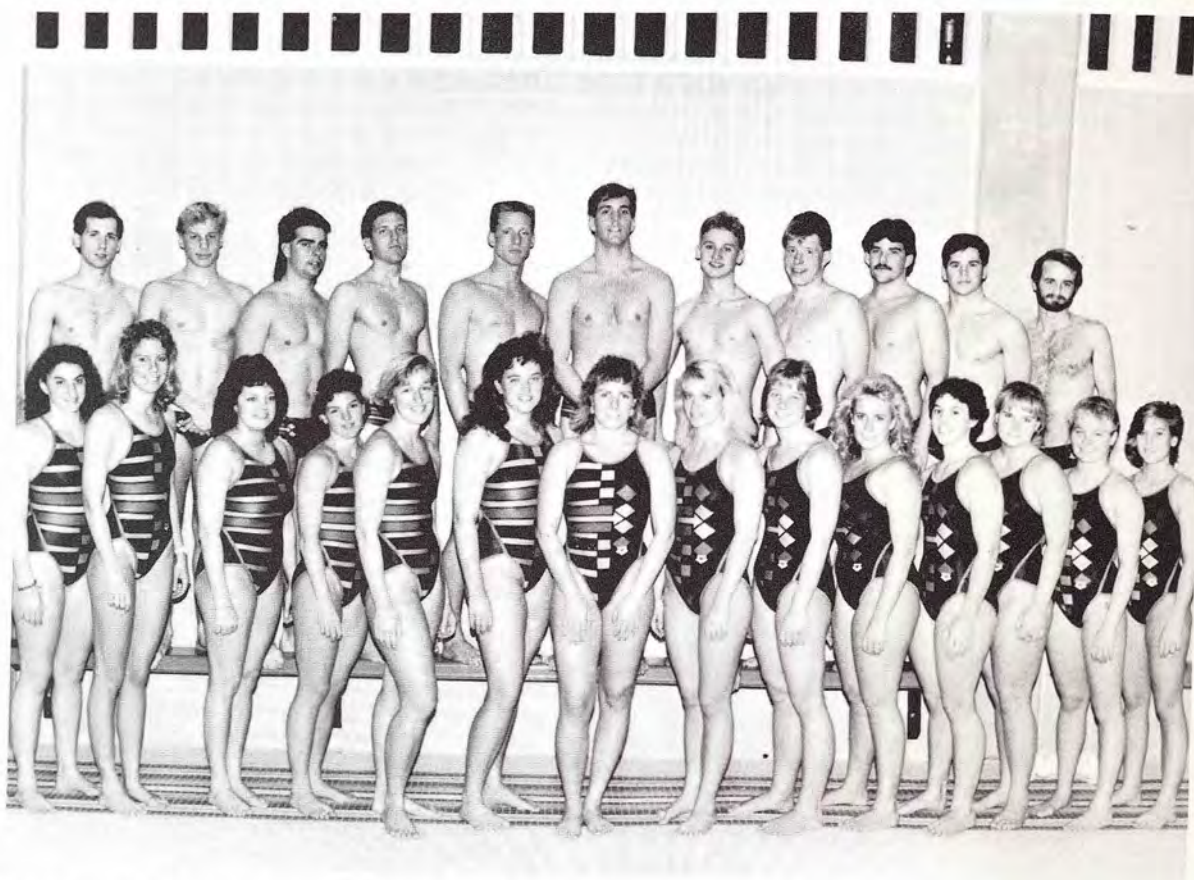

(Front Row, Left to Right) Karen Sutherland, Heather Bye, D. C. Bentz, Anne Serio, Margie Corcoran, Christina Geigley, Tracy Burn, Doris Pomerleau, Debbie Daugherty, Laura Lazarski, Debbie Sansone, Chris Davis, Samm McCormick, Dana Jones, Susan Weller Back Row, Left To Right) Larry Beal, Paul Kolf, Walt Farozic, Matt Hoffman, Bill McDonagh, Drew Tomasuden, Steve Koepp, Mark Spellamn, Eric Conway, Max Kukoy, Rob Player

The 1988-89 swimming season saw the loss of Katrina Wagner, Kathy Podlesny and Brian Young. Although these swimmers were missed, this year's women's and men's swimming team did quite well. The strong junior class had to step into some leadership roles and did they ever. Our swim team faired very well throughout the season. Coach Bob McFarland was in his 10th season as FSU's swimming coach. Next year, the men's and women's swimming team should be very competitive. Good luck to both teams.

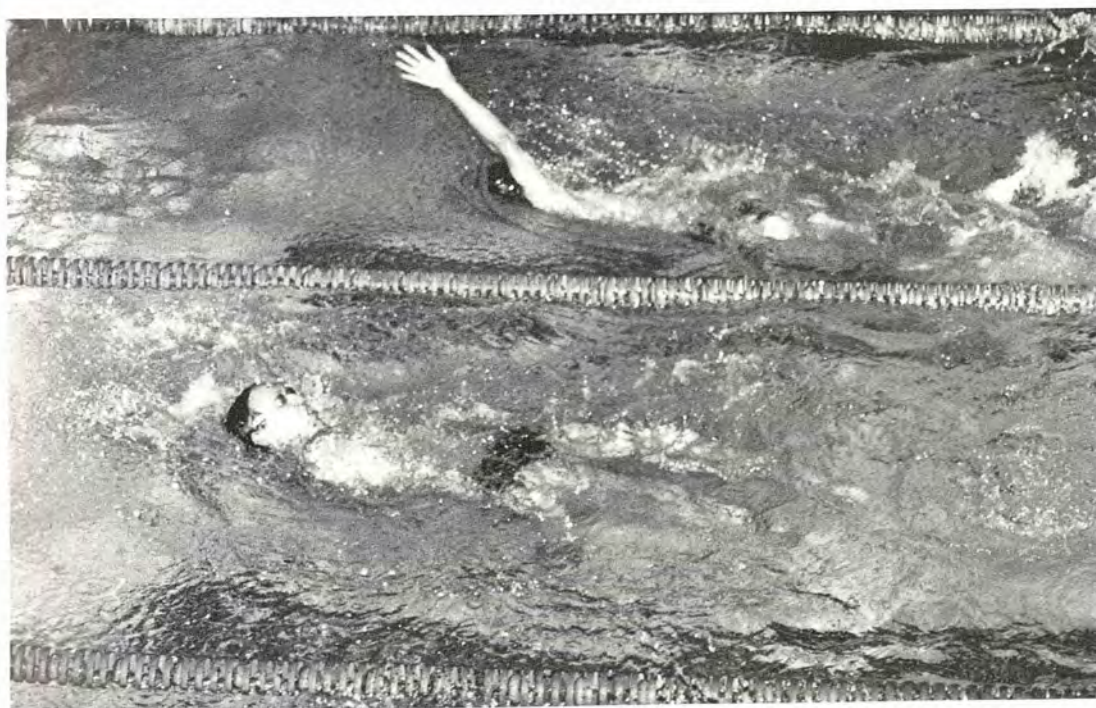

Men's and Women's Track





Baseball

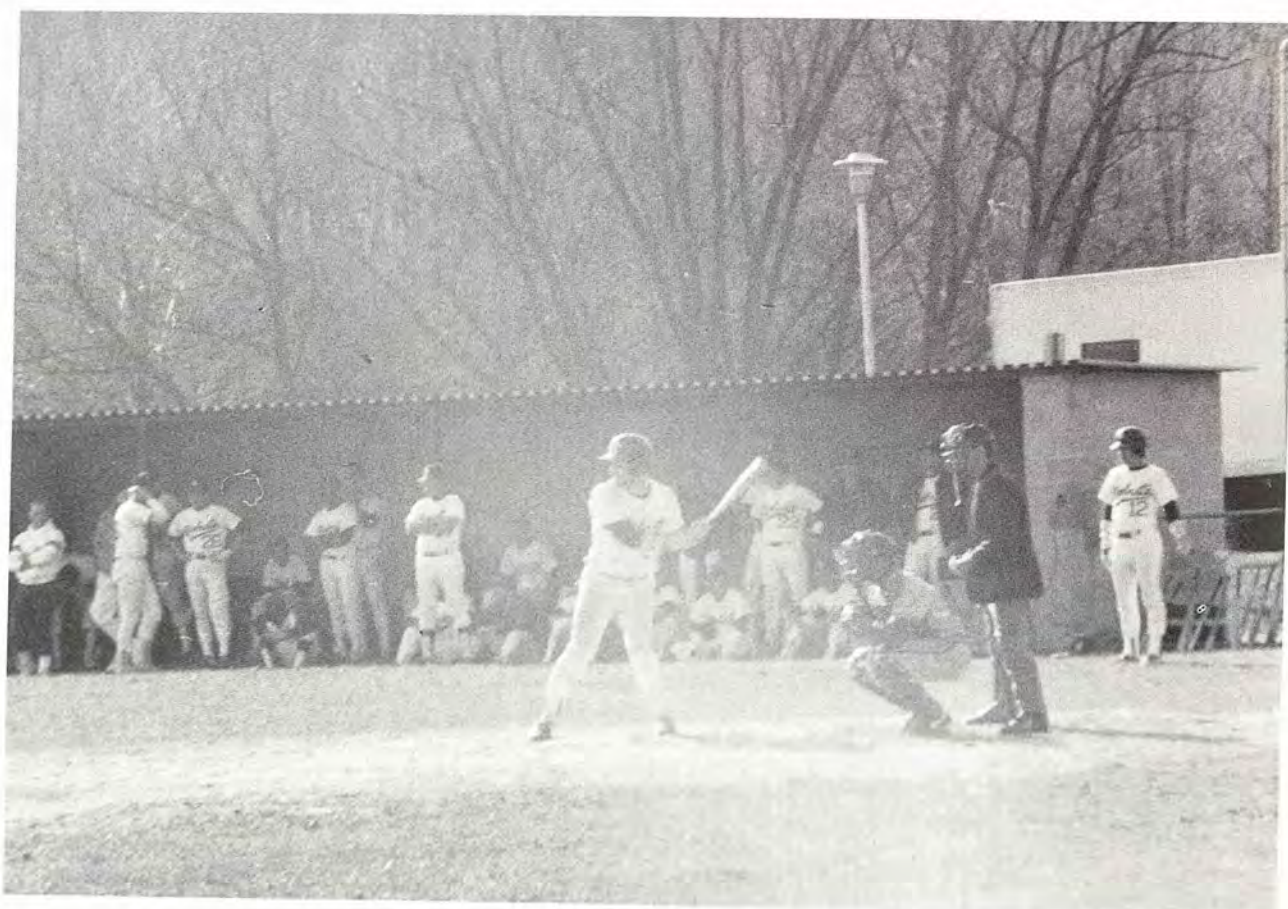

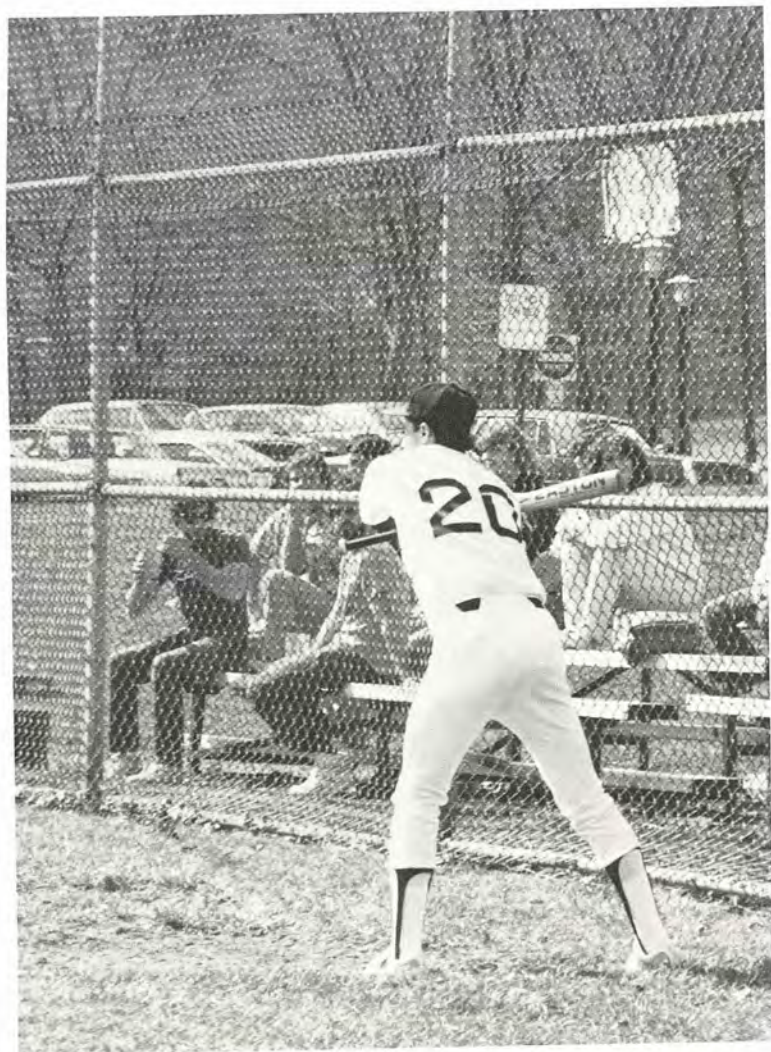

WOMEN'S LACROSSE



Women's Lacrosse team taking a break from all the action.



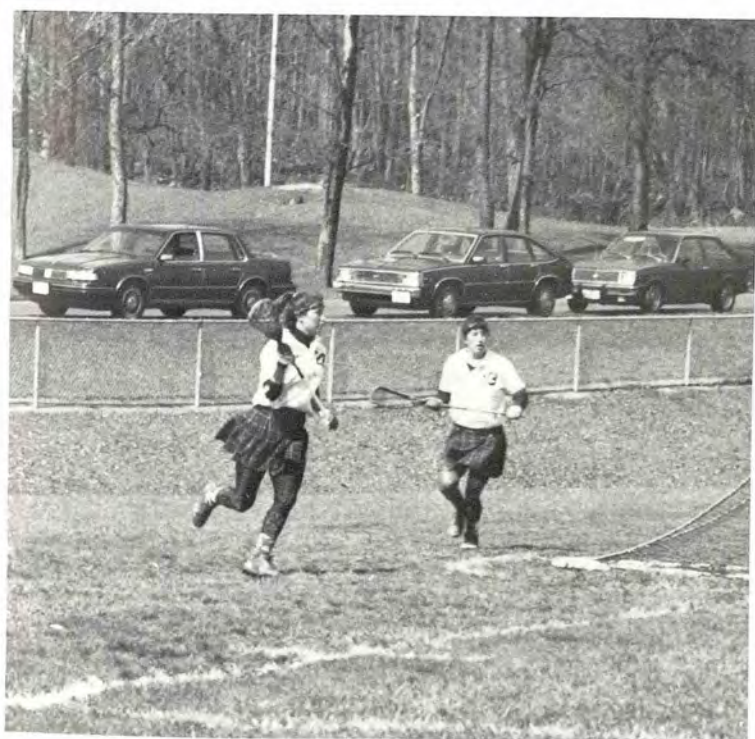



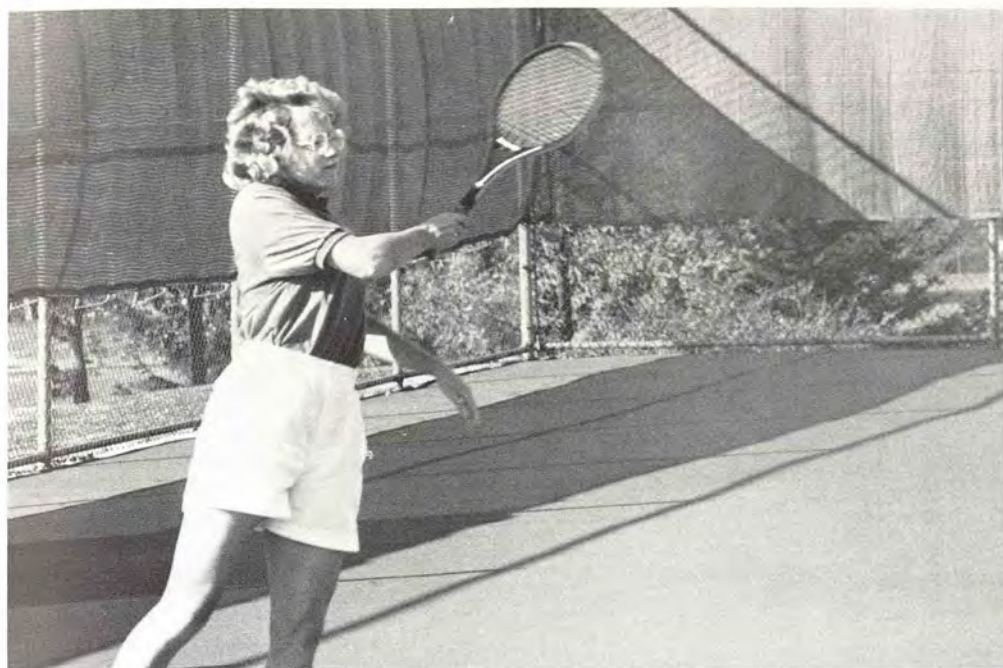

Cheerleading

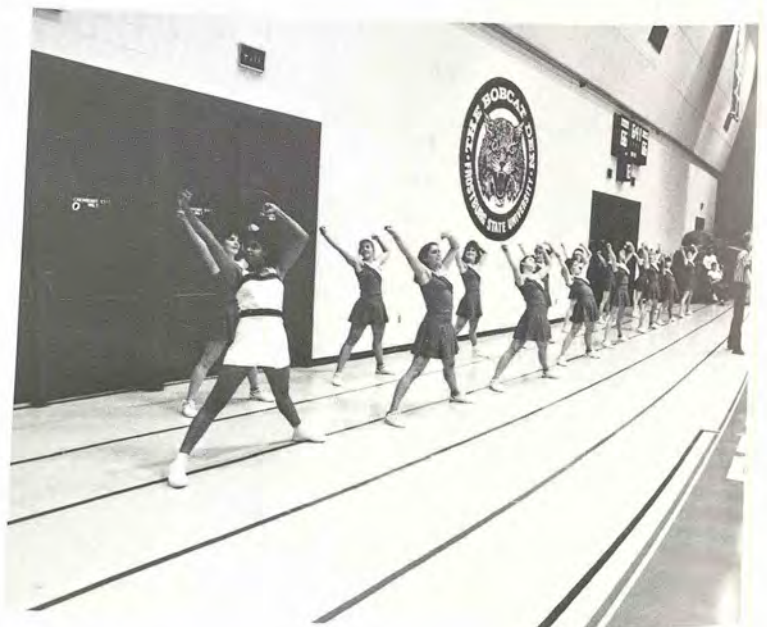

Kittenettes



WOMEN'S RUGBY



The women's rugby team exhibits true team togetherness.

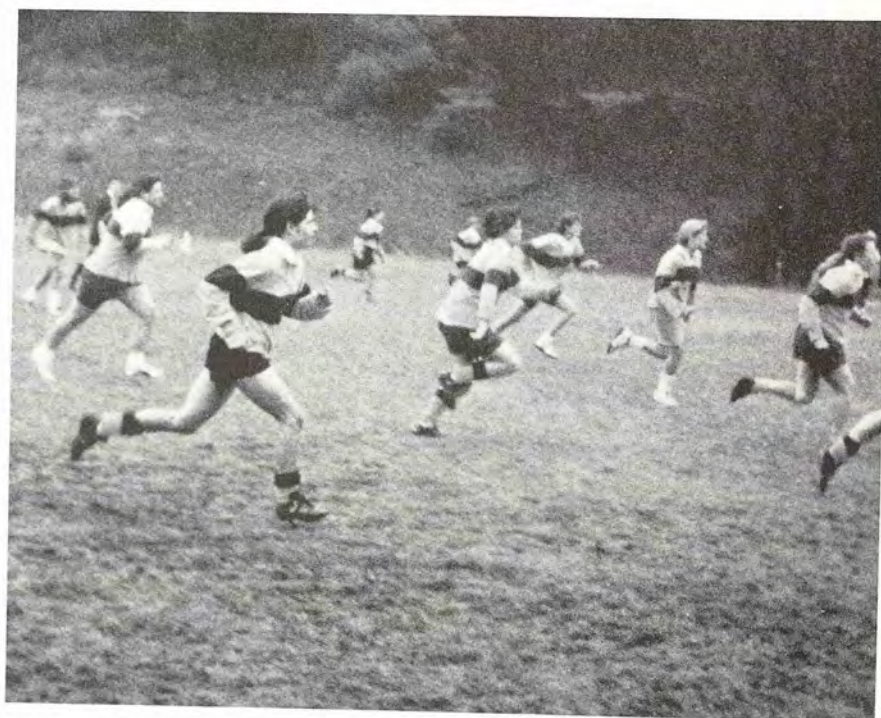



MEN'S RUGBY



(Front Row, Left to Right) Dave Jones, Jeff Jones, Paul Hoffman, Brett Bowers, Scott Gerzinsky, Doug Messick, Steve Jalickee (Back Row, Left to Right) Bill Guthrie, Greg Hymel, Ken Whitaker, Brian Phillips, Nick Negretti, John Buonassisi

In mid-March, the Frostburg State University's Men's Rugby team started practice in the lower gym of the Physical Education Center. The team had a mixture of new and old players.

Rugby is a sport where each team, which consists of fifteen players, tries to score by crossing the goal line. The game is both a combination of soccer and football.

The rugby team here at Frostburg played five games and their record was one win and four losses. Even though the team was able to obtain a coach to help them, the lack of experience and the limited number of players worked against them.



FSU's Volleyball Club

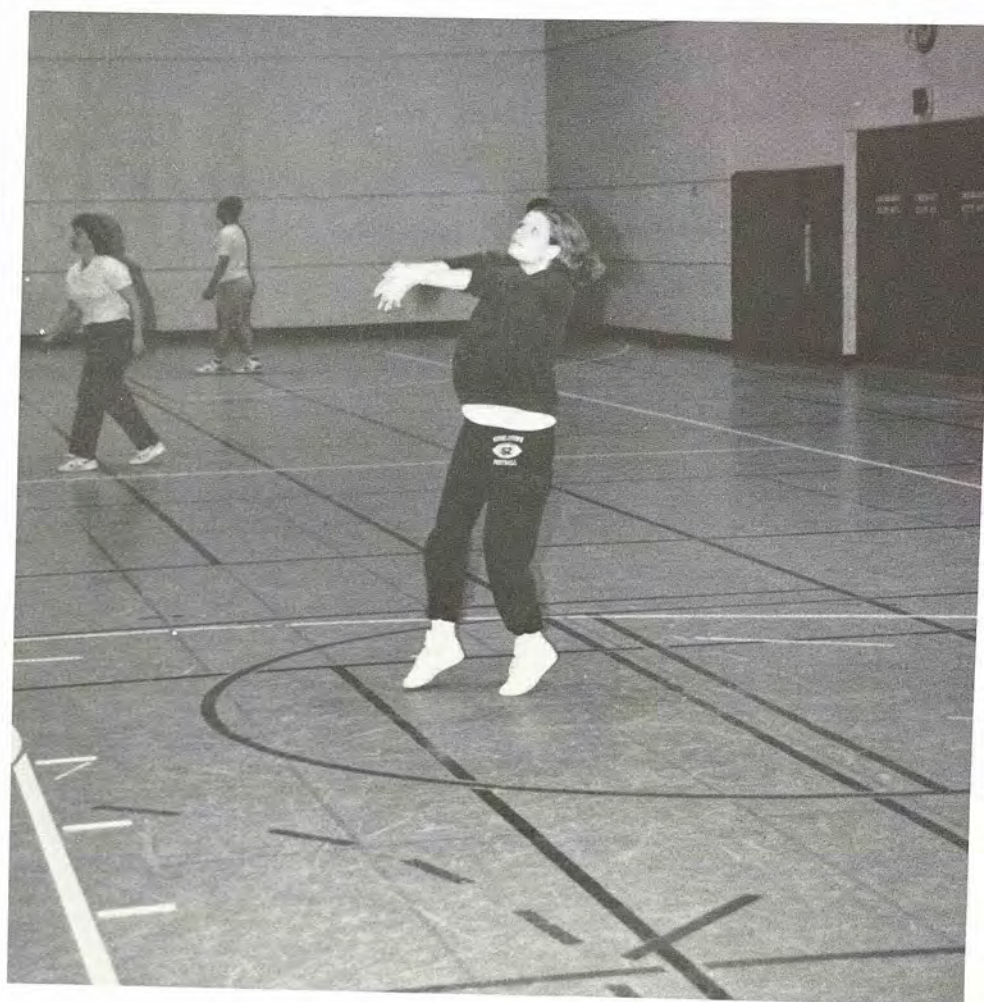
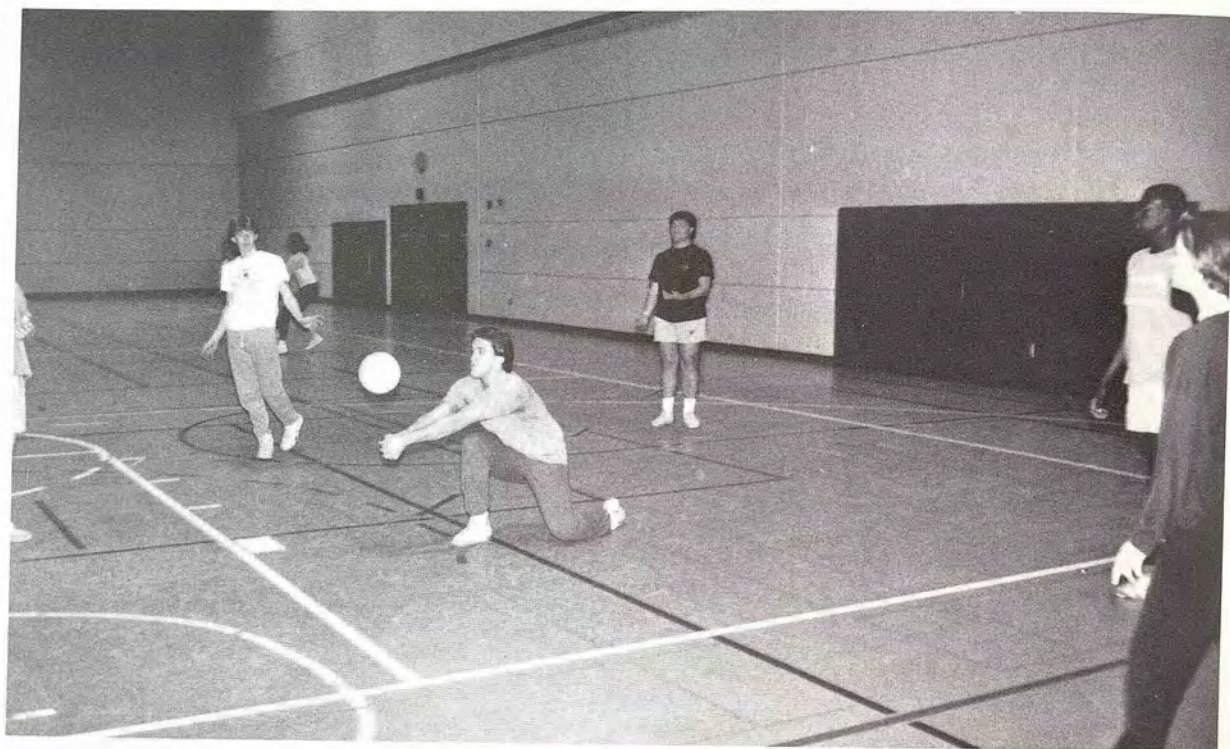

The volleyball club here at Frostburg consists of students that are interested in playing competition and recreational volleyball. Anyone is welcome to join the club at any time.

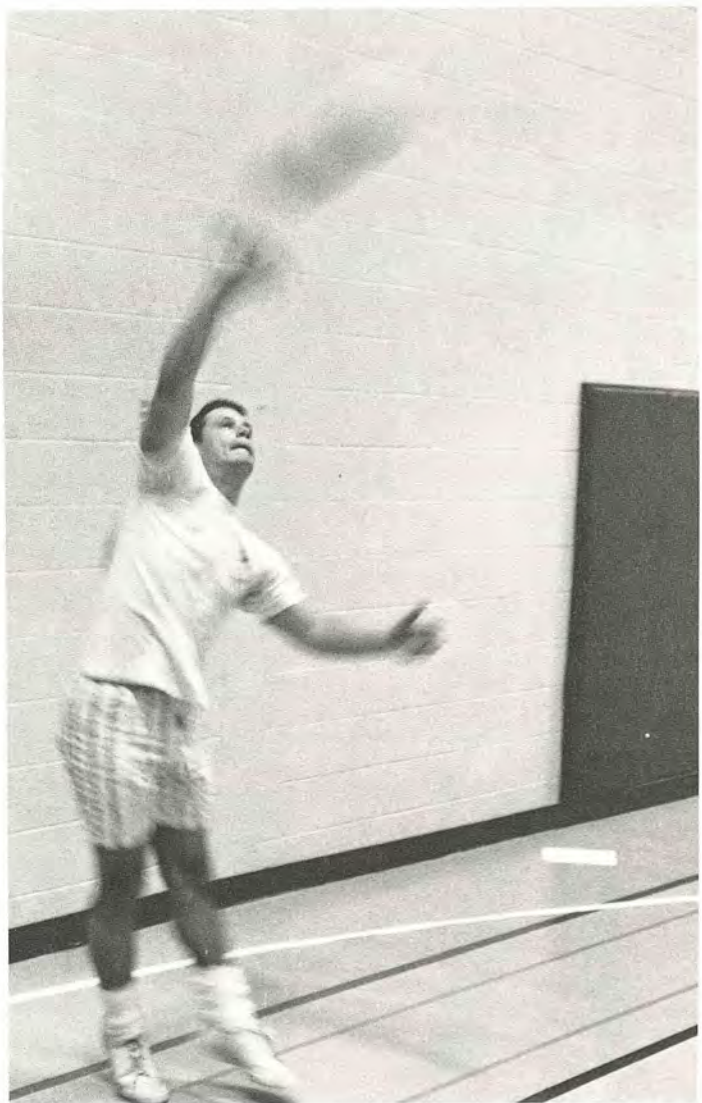



In
the
Spirit



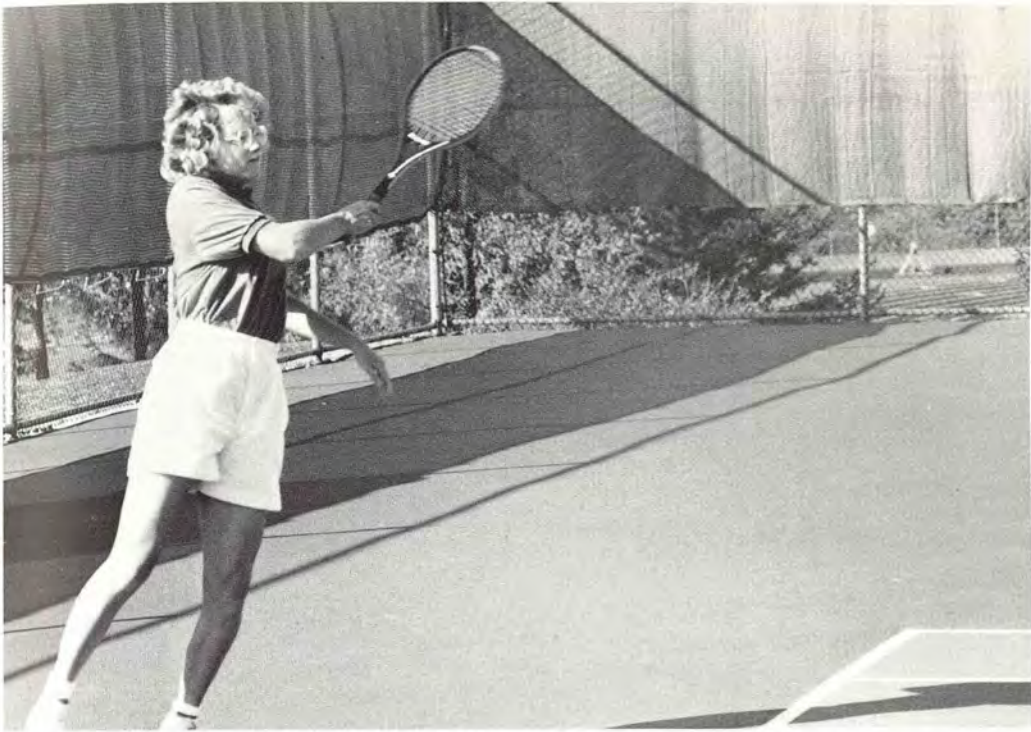

*of
the
game!*



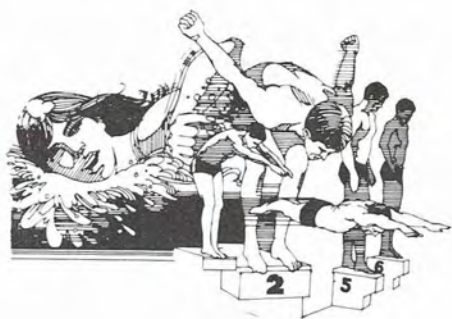

In Search Of . . .



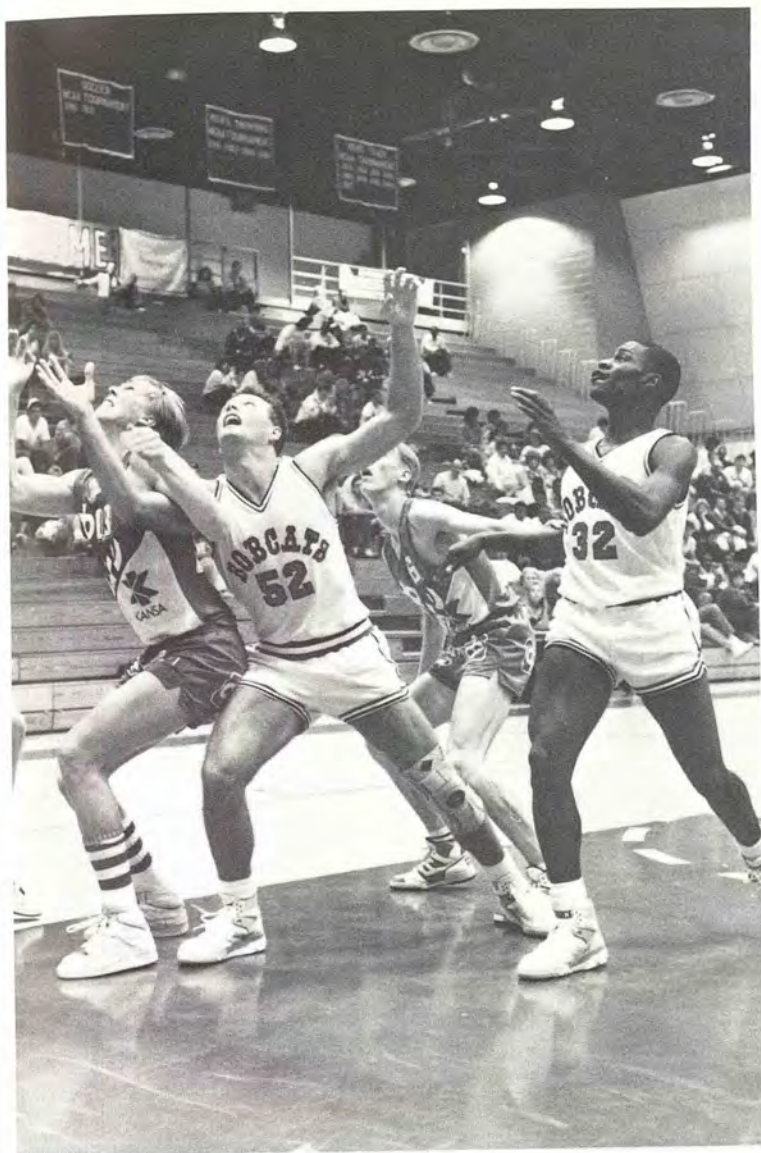

Victory









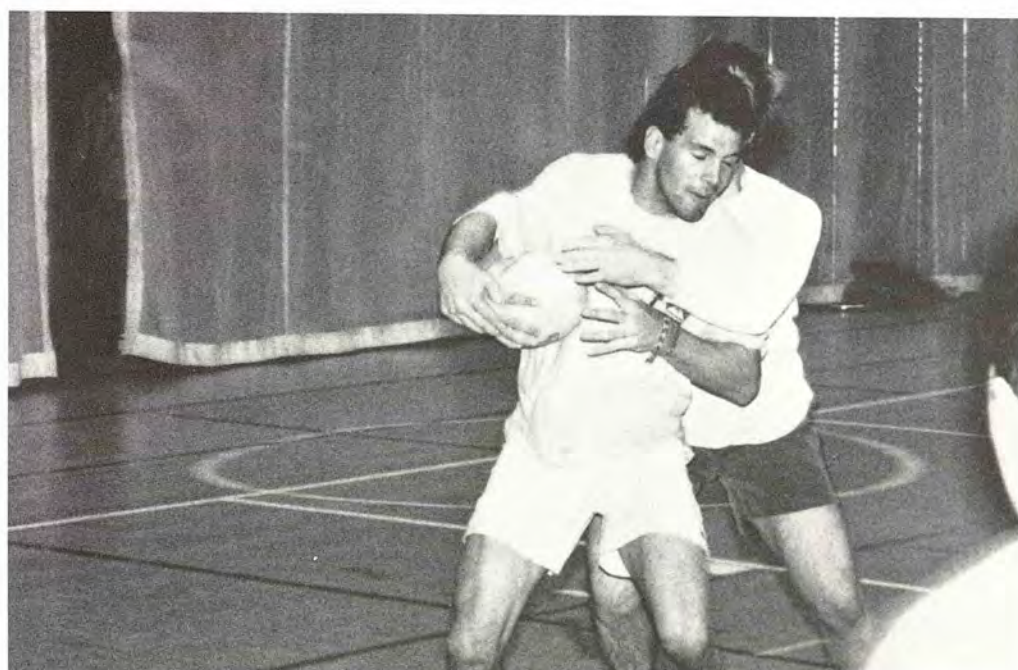



Seniors

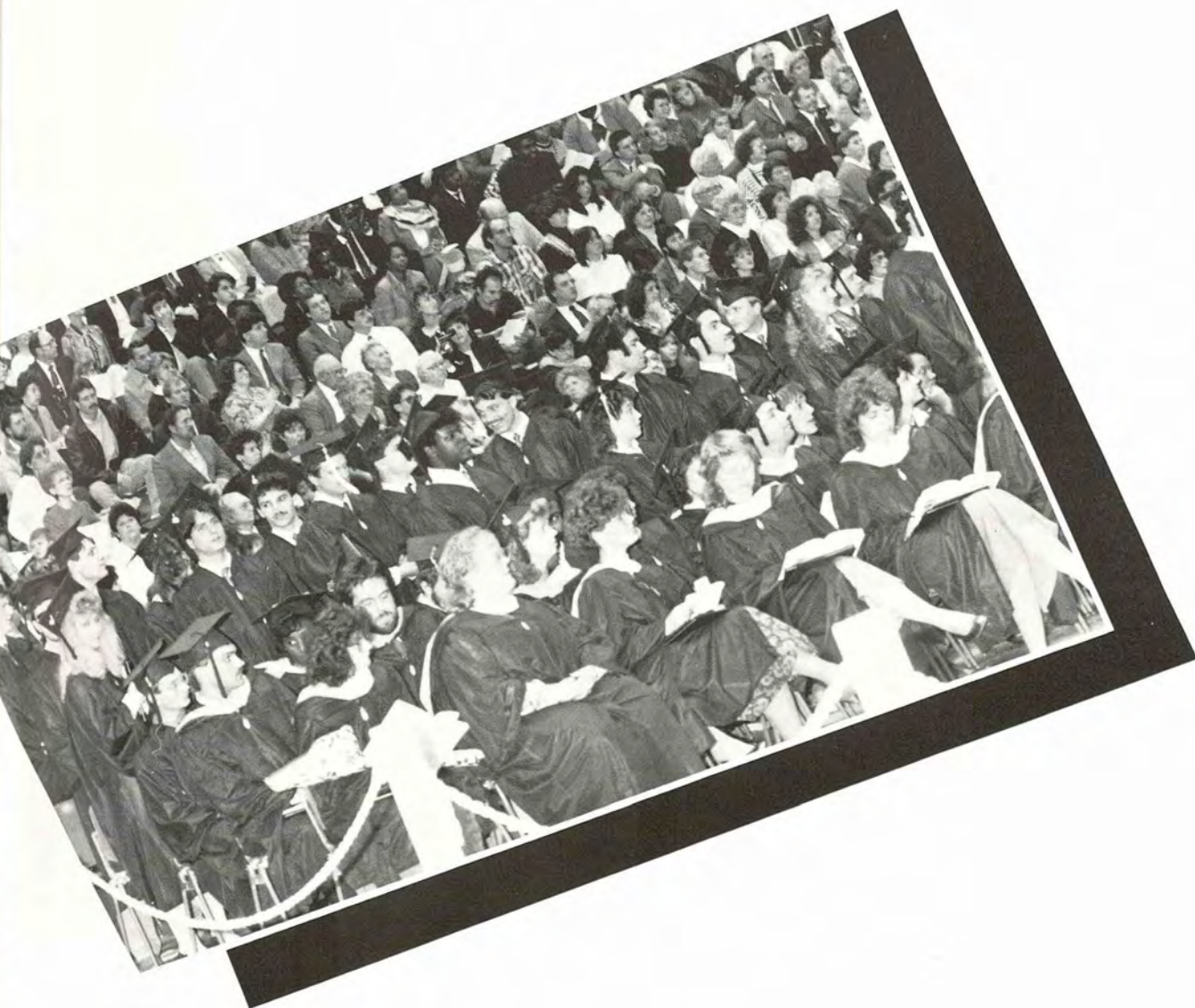

Todd Alan Albaugh



Denise Ann Amoruso



Anne Marie Archer

Robert Eugene Arnold

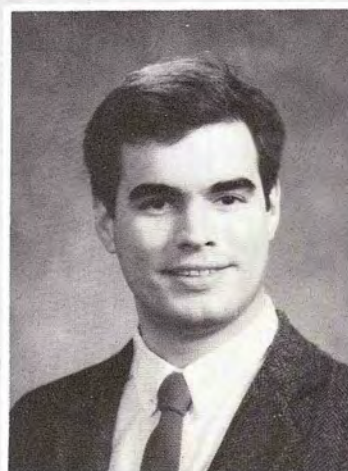

Kenneth Augustin

Raymond Aaron Ballew

Laura Lee Barnes

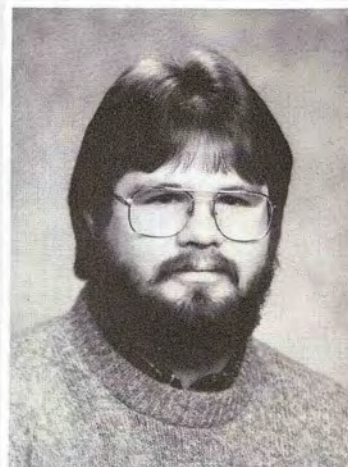

Joseph Leo Baummer

Cynthia Leah Beall

Lisa Marie Bennett



Christy Diane Bernard

John Joseph Bethke



Greta Bishop



Michael P. Blum

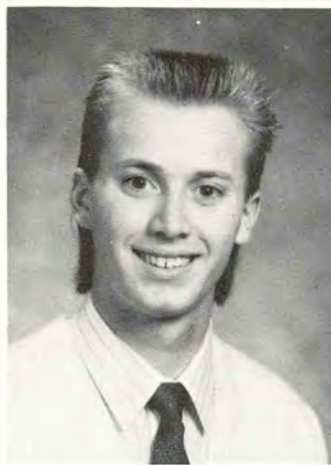

Raymond Boileau



Christine E. Boris

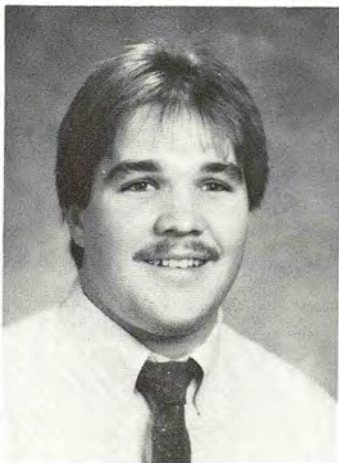

Brett David Bowers



Joan Laraine Bowers



Kristine R. Reinsfelder Boyles

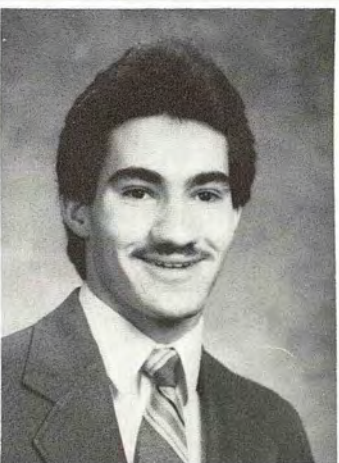

Donald P. Brandt



Kathryn A. Brasket



Tonya Bray



Debra Elenore Brengs



Mark Thomas Bricetti

Paula Lynne Briscoe

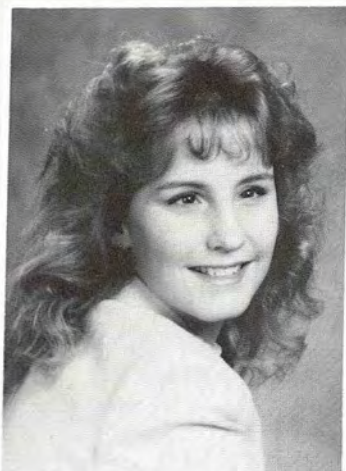

Beth Lee Brown

Tania Eileen Brown

Charles Hansford Browning

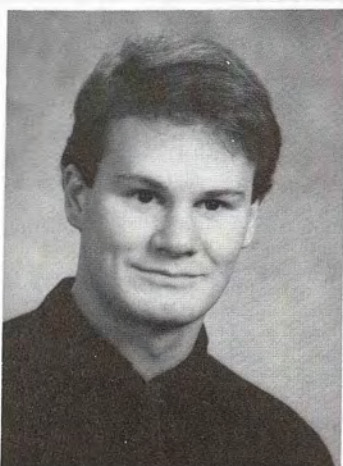

Kimberly A. Buckel

John Anthony Buonassisi

Amy Elizabeth Burgan



Rebecca M. Burkhardt

Donald Brent Buser

Christopher David Busky

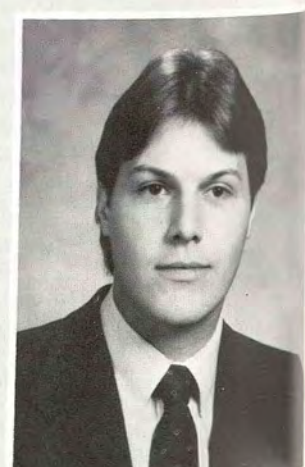
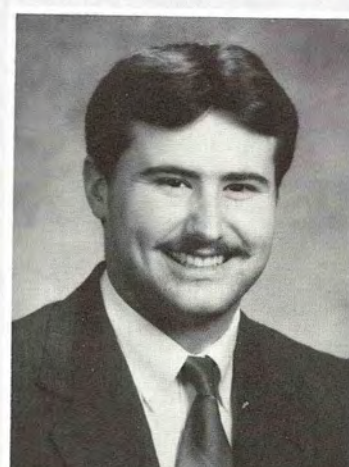

Bryan Keith Cain

Thomas Edward Carder

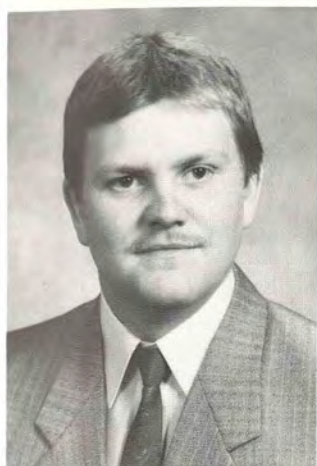

Philip Edward Carr

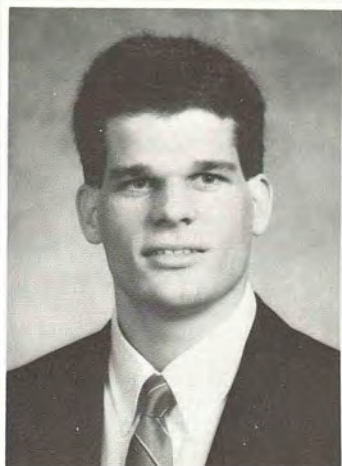

Robert A. Carswell



Renee Cesnick



Christopher Chambers



Debra Ann Charthower



Caren M. Cioppi



Kimberly A. Clair



Sherry Lynn Clark



Tracye D. R. Clark

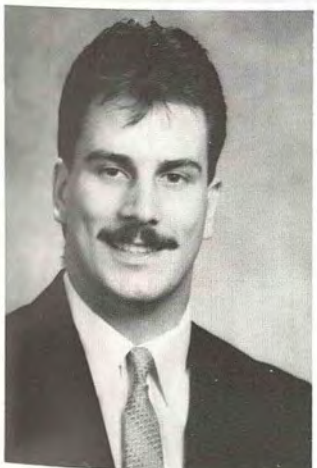

Wayne Michael Clarke



Tara E. Comstock



Michael T. Conti

Roger Bell Cover



Barbara Jo Creager

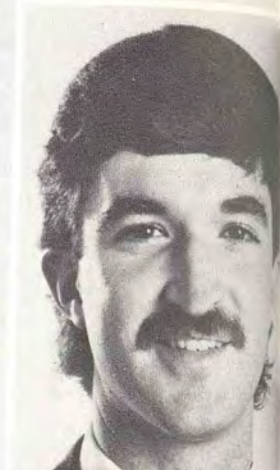

Douglas Lynn Culler

Donna J. Cutter

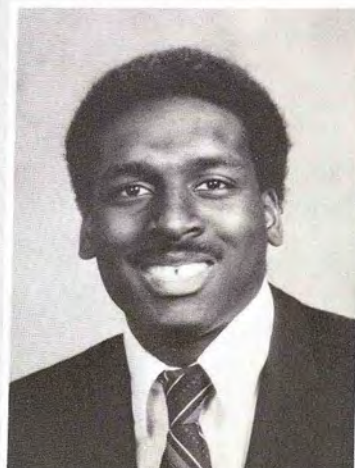

Douglas Earl Daves

Jeanne Marie Davis

Wayne Dawson

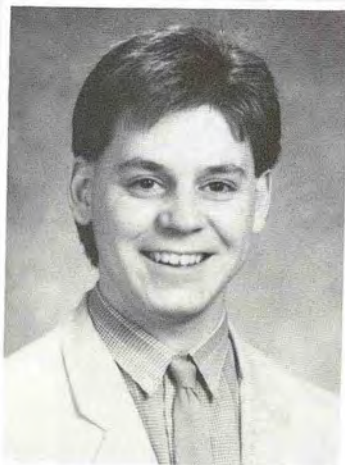

Lisa Annette Delauter

Michelle Delbene

Anastasia Helen Demas

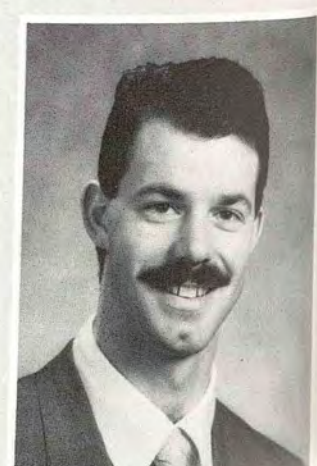

Carol E. Detrick

James Howard Dick

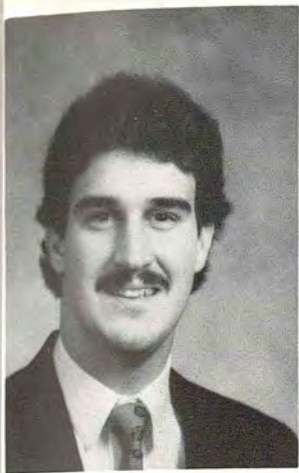

Dominic John Digiovine



Ronda Sue Divelbliss



Carol Marie Doctor



Leslie Kay Donn



Michele Dorsey



Tammy Elizabeth Downin



Kelly Ann Dressler



Keith Kristian Drumgoole



Nancy Dulling



David Daniel Dunn



Kelli Jeanine Eckstine



Michael John Egliskis

C. Louis Elder II

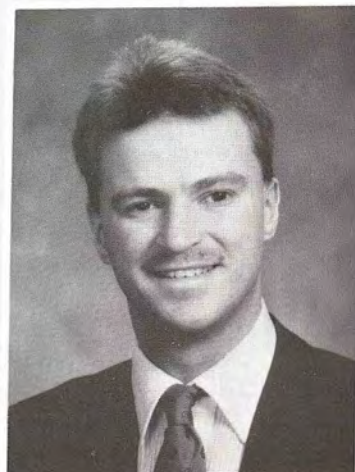

Stephen James Eppard

Patrick Justin Everett

Andrew David Everstine

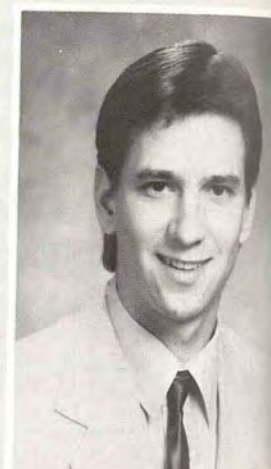
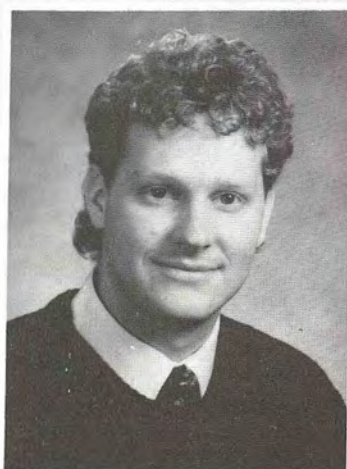

Beth A. Ferraro

Steven Michael Fitz

William Joseph Fogle

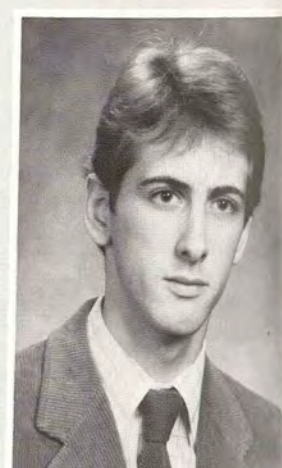
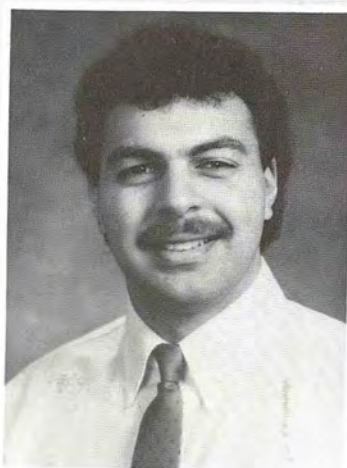

Robin Lisa Frankenberry

Brian Thomas Funkhouser

Stacey Ann Galloway

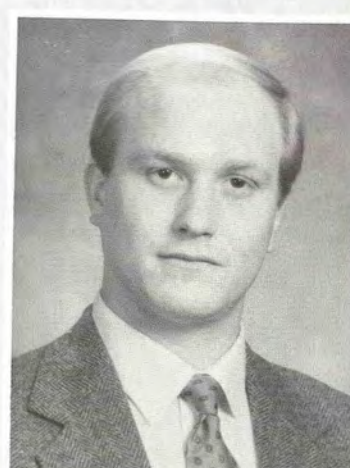

Timothy Charles Garner

Rebecca Lynn Giacobba

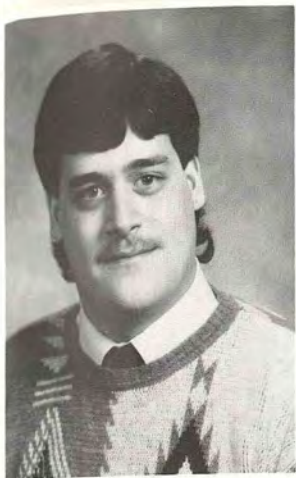

Earl Michael Gillespie

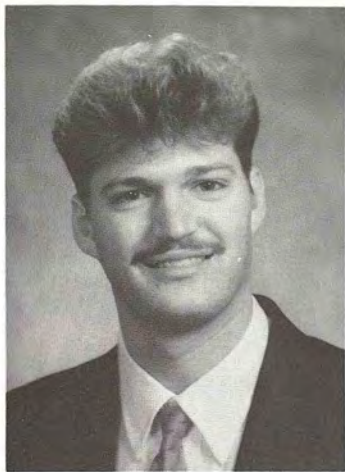

John Richard Glover



Amy Lee Grauer



Michelle Greene



Paul Gregory

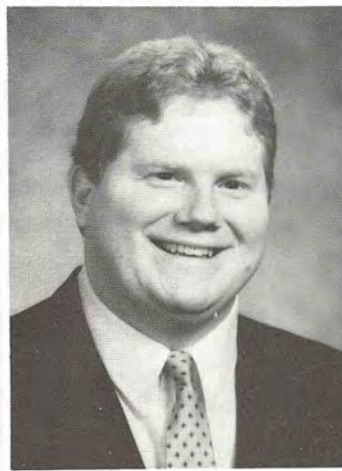

Michael V. Grenier



Michelle Griese



Deborah Griffith



Stephen Grogg



Brenda G. Guessford

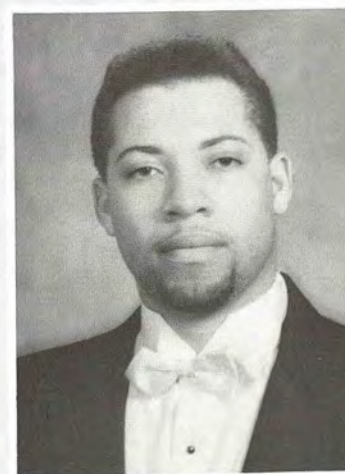

Marcus Hairston

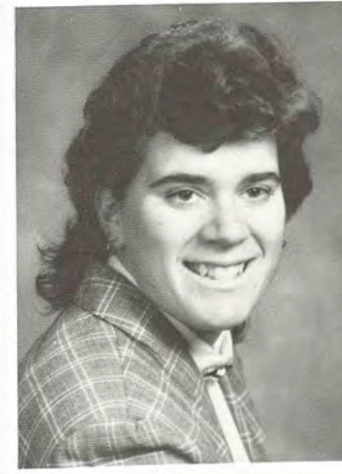

Cynthia Hanlon

Kathleen Hardester



Dawn Harper

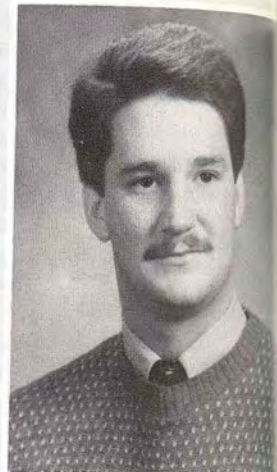

Kevin Harwood

Susan Haste



Todd Heerd

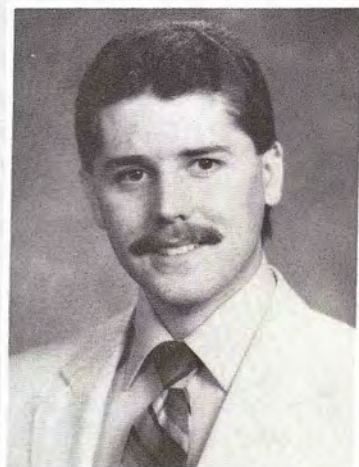

Lisa Heinicke

Karla Helmeke

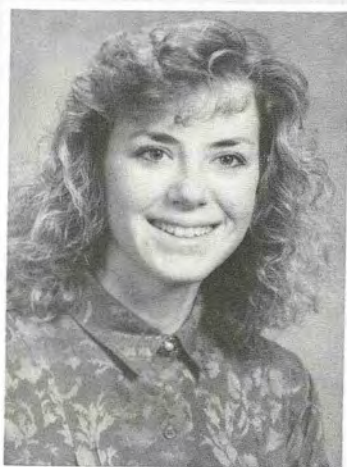

Joyce Heptner



Barbara Allison Higgs

Raymond Hohl

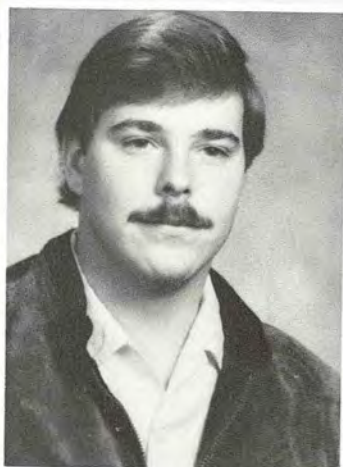

Amy Hoodock



Angela Hoopengardner

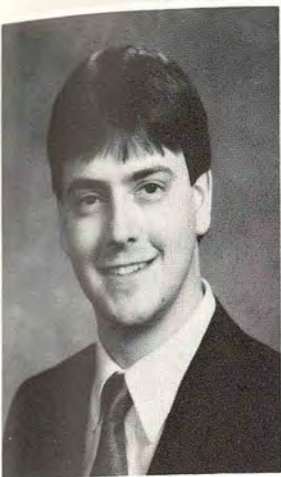

David T. Horsburgh



Shelly Horton



Patricia Hout



Deborah M. Hoyle



Elizabeth Hull

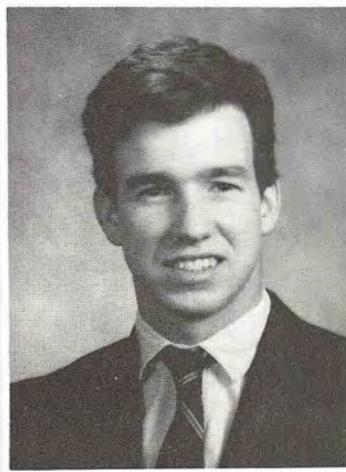

Craig Hup



Kimberleigh Hynes



Brenda Iseminger



Jaimie Jacobson



Janet Jaecksch

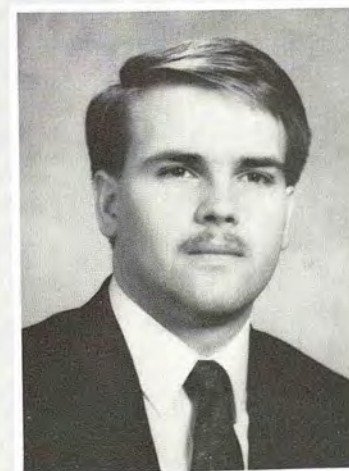

Charles Christopher Jakoby

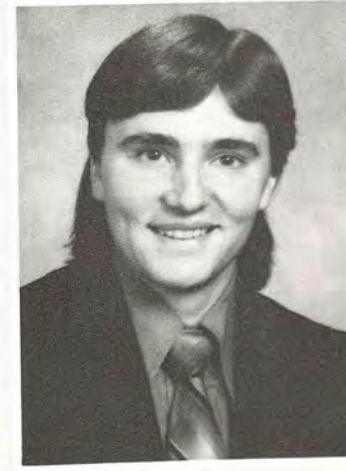

John Thomas Jones

Kennan Jones
Diana Kabus
Kathleen K. Kaiser

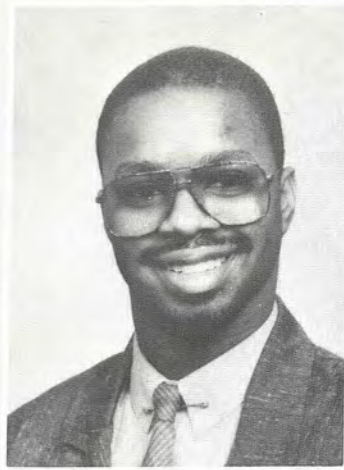

Lucy Lynn Kaval
Barbara Kelly
Larry Wayne Kershner

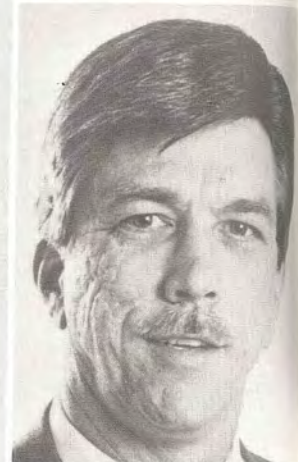
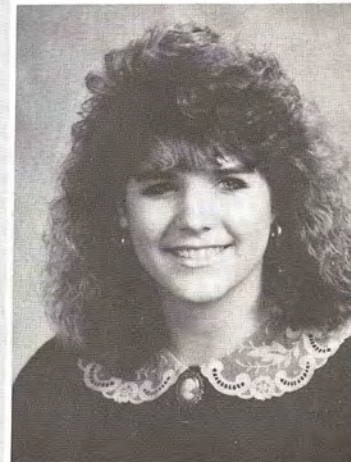

Diana I. Klangos
Terri Knauer
Michael Kudrick



Philip Lang
Kenneth Lathroum
Charles Lawrence

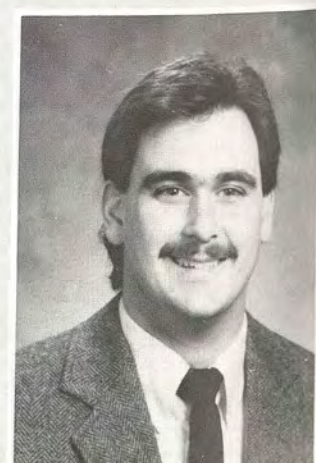
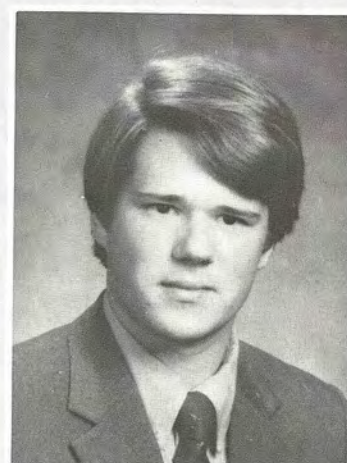
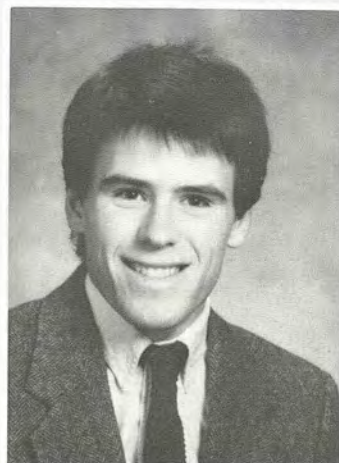



Sandra Le Play
Maureen Leahy
Lori Leidy

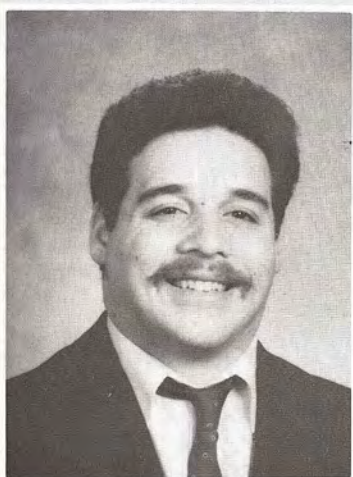

Christa Lemasters
Jonathan Levenson
Eryn Lewis

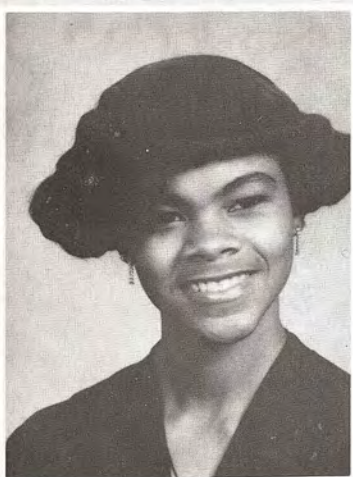
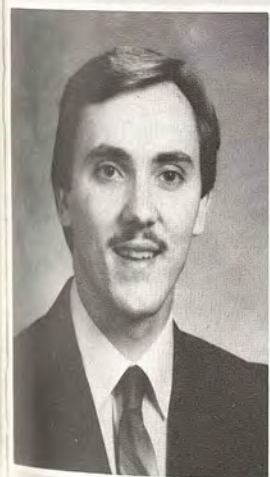

Robert Liller
Dianne Lindsay
Linda Lorraine Lippolo

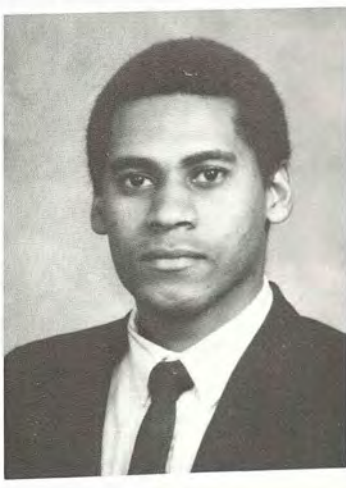

Barbara Lonsbury
Roger Lee Loos
Alonzo Lopez

Stephen Joseph Lowe
Amy Lund
Sharon Lutz

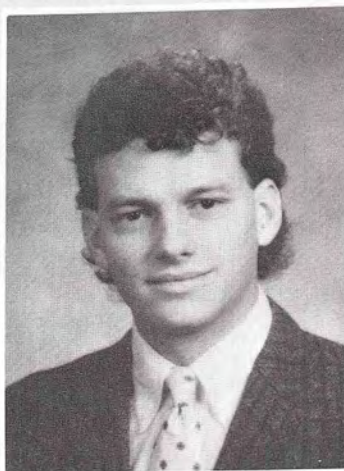

Randy Lynch
Carlette Makle
Yvonne Y. Manning

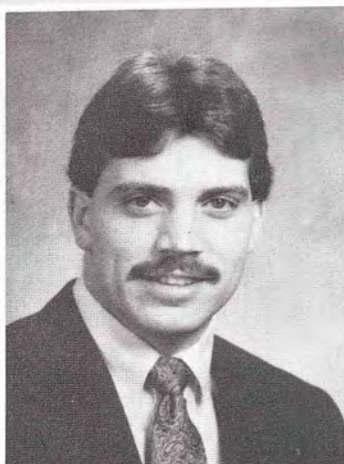

Sherri Lynn Martin
Peter A. Maynard
Sean McCaney

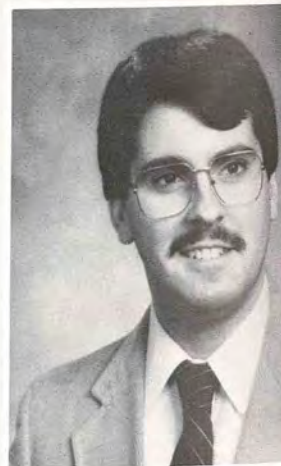
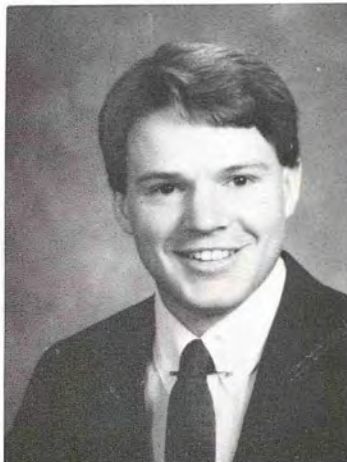

Mary Ellen McCormick
Peter S. McGhee
Bonnie Sue McKenzie

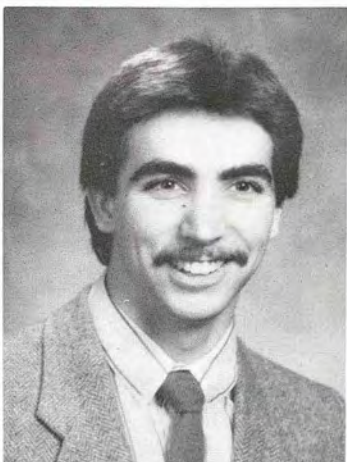
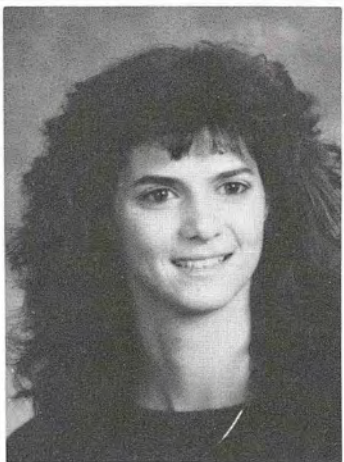



Dennis McKenzie
Michelle Meyer
Joanna Miller



David Minger
Michelle Minni
Shellee Mithchell



Christie Morsberger
Patty Carol Muldoon
Lydia Murrell

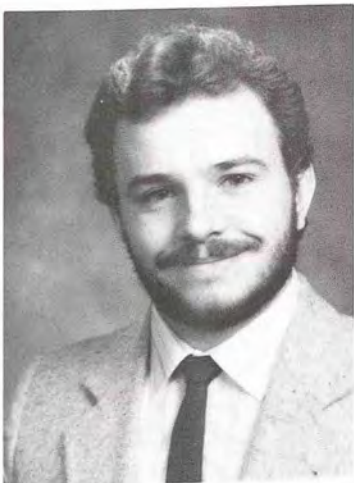

Frank Muth
John Wayne Myers
Joyce Lynn O'Donnell

Lisa Schmieler
Sandra L. Schultz
Deborah Scharzkopf



Walter Scott
Wayne Scott
Brandon Scott Seifert

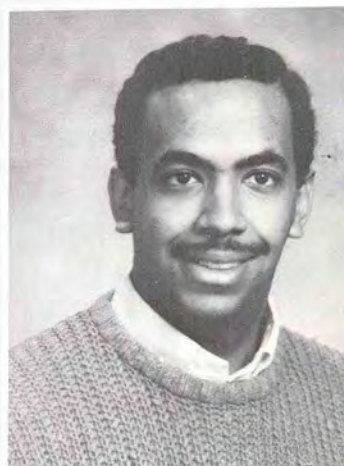
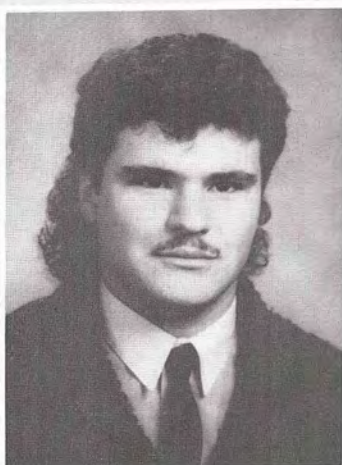

Michelle Shaw
Angela Kathleen Sheridan
Luanne Hite Shircliffe



Colette Shockey
Scott Shriver
Julie Shumaker

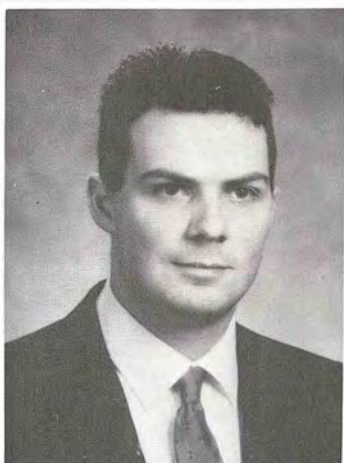

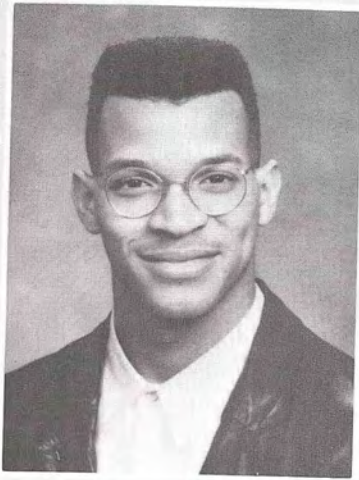

Mary Ann Sincevich
Bobby Singleton
Nadine Louise Skidmore

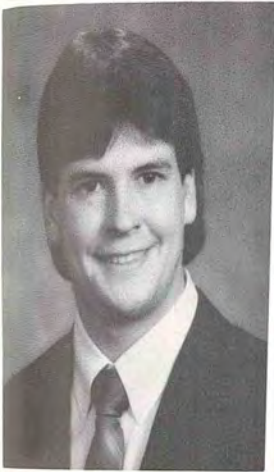

Michael Slope
Anne Smarkin
Tanya Smith

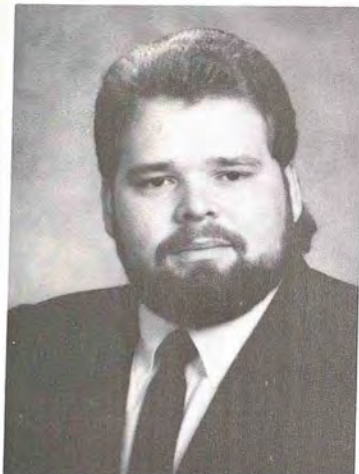

Mark J. Smith
Paul Snyder
L. Renee Stanley



Maria Stanley
Michele M. Stegmaier
Cynthia L. Stein

Joyce Trump Stephens
Elizabeth Anne Stoddard
Charles J. Strain

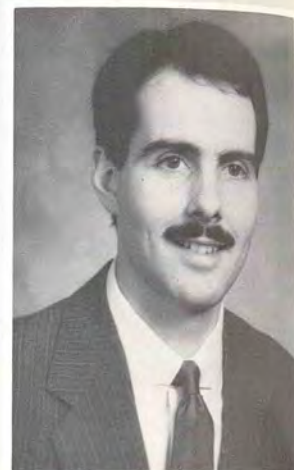

Morris A. Stride
Laurie Suter
Kimberly Swank

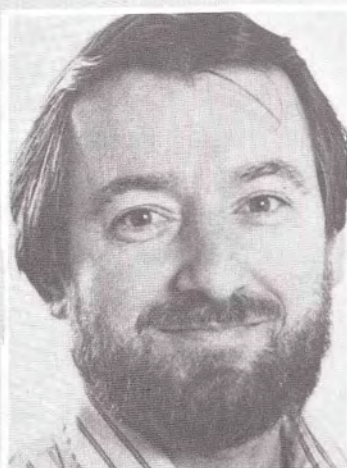

Jill Marie Twigg
Donyale M. Thomas
Kyle Thomas



Sharon Thompson
Carol Trohan
Victoria Tross



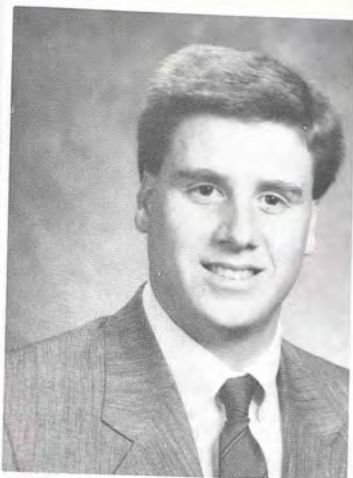

Sussan Mary Tuller
Kristine Norris Underwood
Gregory Utz

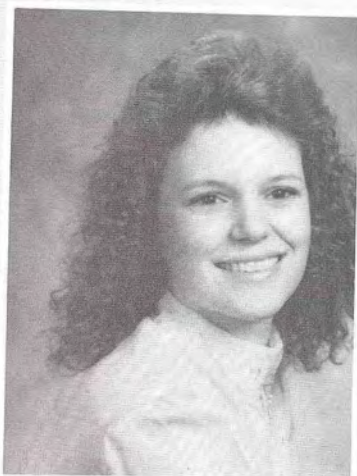
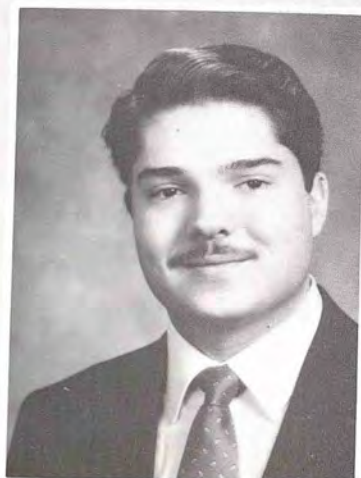

Christy Vaughn
Martin Vendemia
Lynda Wagner

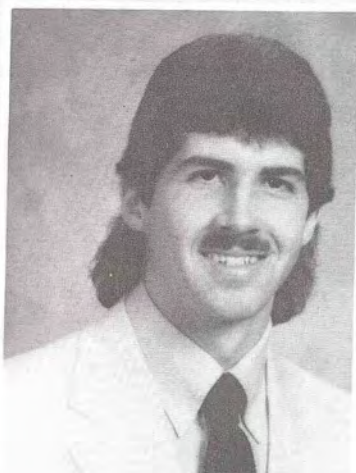
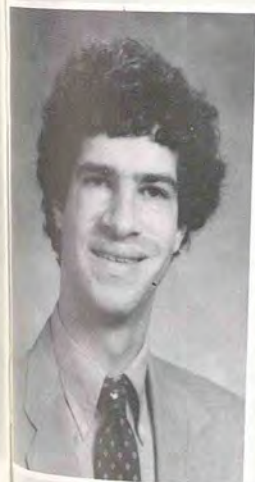

Michael Waldman
Valerie B. Walker
Douglas Walters



Dale Wastler
Dianna Kaye Weese
Maria Wesley

Michael B. Whipkey
Beth Whipp
Dawn Wiley



Brian Wilson
Jayme Wilson
Lois Louise Wilson

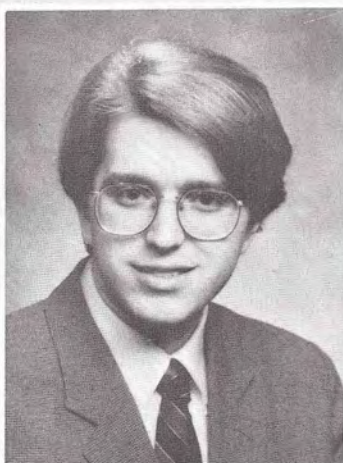

Debra Cherie Wilt
LaTanya Winkey
David Wittenberg



Audrey Loraine Wolfe
Deborah Wood
Krista Wright



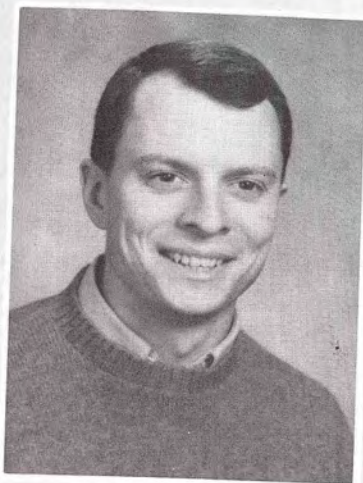

Betty Ann Wurster
Charles Zimmerman
Lisa Zuretti



TODD ALAN ALBAUGH
Frederick, MD
BS, Accounting
Accounting Association

DENISE ANN AMOURUSO
McCoole, MD
BS, Accounting
APICS
Accounting Association
VITA

ANNE ARCHER
Rockville, MD
BS, Early Childhood Education

K. P. AUGUSTIN
Columbia, MD
BS, Business Administration
KZX, Pres.
Lacrosse Club

ROBERT EUGENE ARNOLD
Frederick, MD
BS, Accounting
NBHS
Accounting Association
FMA
Dean's List

RAYMOND A. BALLEW, JR.
Hollywood, MD
BS, Computer Science
Computer Science Club

LAURA L. BARNES
Hagerstown, MD
BS, Accounting
Accounting Association
VITA

JOHN GREGORY BARTELL
Bel Air, MD
BS, Chemistry
American Chemical Society

JOSEPH BAUMMER
Joppa, MD
BA, Biology
ODAC
Wildlife Society
Freshman Honorary Society

CYNTHIA LEAH BEALL
Westminster, MD
BS, Earth Science
Geography Club
Honor Society

CHRISTY DIANE BERNARD
Darnestown, MD
BS, Psychology

JOHN JOSEPH BETHKE
Silver Spring, MD
BS, Business Administration
The Bottom Line
SGA

LISA MARIE BENNETT
Rawlings, MD
BS, Business Administration

GRETTA G. BISHOP
Keyser, WV
BS, Accounting and Business
Administration
Accounting Association
APICS

MICHAEL FREDERICK BLUM
Sykesville, MD
BS, Business Administration
Baseball

RAYMOND BOILEAU
Crofton, MD
BS, Business Administration
Lacrosse Club, Pres.

CHRISTINE BORIS
Reistertown, MD
BA, Sociology

BRETT D. BOWERS
Laurel, MD
BS, Business Administration
Rugby Club
KZX

KRISTINE R. BOYLES
Frostburg, MD
BS, Business Administration
FMA, Pres.
Phi Eta Sigma, Pres.
NBHS

DONALD PATRICK BRANDT
Ellerslie, MD
BS, Business Management
SAM

KATHRYN ALICE BRASKET
Bowie, MD
BS, Economics
RHA
Economic Club

TONYA K. BRAY
Deer Park, MD
BS, Business Administration
ODE, Vice Pres.
Finance Club
Dean's List

DEBRA E. BRENGS
Wheaton, MD
BS, Business Administration

MARK THOMAS BRICETTI
Ft. Washington, MD
BS, Social Science
ADX

PAULA LYNNE BRISCOE
Frostburg, MD
BS, Political Science
SGA
AST
Pi Sigma Alpha
Honors Student Association

BETH LEE BROWN
Cumberland, MD
BA, Spanish/Secondary Education
Sigma Delta Pi, Pres.

TANIA EILEEN BROWN
Rehobeth, DE
BS, Physical Education
BSA
DST

CHARLESH BROWNING III
Woodbine, MD
BS, Business Administration
Track
Flying Club

KIMBERLY A. BUCKEL
Bittering, MD
BS, Elementary Education

JOHN ANTHONY BUONASSISI
Silver Spring, MD
BS, Political Science
DBX, Pres. and Vice Pres.

AMY ELIZABETH BURGAN
Boonsboro, MD
BS, Mathematics
Wind Ensemble
Math Club
SEA
CAB

REBECCA M. BURKHARDT
Phoenix, MD
BA, Political Science
NOU

DONALD BRENT BUSER
Cumberland, MD
BS, Business Administration/Finance
Volleyball Club

CHRISTOPHER DAVID BUSKY
Suitland, MD
BS, Business Administration and
Economics
Finance Club
Economics Club
NBHS
Intramural Athletics

KEITH CAIN
Cumberland, MD
BS, Accounting
Accounting Association
Baseball

THOMAS E. CARDER
Oldtown, MD
BS, History

PHILLIP E. CARR
McHenry, MD
BS, Health/Physical Education
Baseball

ROBERT CARSWELL
Mt. Airy, MD
BS, Business Administration
Resident Assistant

STEPHANIE CUTTER CESNICK
Frostburg, MD
BS, English

CHRISTOPHER CHAMBERS
Kensington, MD
BS, Political Science
APICS, Vice Pres.
WFWM
The Bottom Line
Intramural Sports

DEBRA A. CHARTOWER
Bowie, MD
BS, Elementary Education
RHA
Hillel
Resident Assistant
House Council Pres.

CAREN MARIE CIOPPI
Stockton, NJ
BS, Graphic Design
Art Club, Vice Pres.
French Club
Field Hockey
Kappa Pi, Treasurer

KIMBERLY CLAIR
Cumberland, MD
BS, Social Work

SHERRY LYNN CLARK
Barton, MD
BS, Psychology

TRACYE CLARK
Takoma Park, MD
BS, Economics
Economic Club, Pres.
AKA, Vice Pres.
BSA
Greek Council, Treasurer

WAYNE MICHAEL CLARKE
Huntington, MD
BA, Business Administration
FMA
APICS

TARA E. COMSTOCK
Wescosville, PA
BS, Physical Education/Health
Fitness
Field Hockey
Phi Epsilon Kappa

MICHAEL T. CONTI
BS, Psychology

ROGER B. COVER
Cumberland, MD
BS, Political Science

DONNA J. CUTTER
BS, Business Education
Chi Alpha Christian Fellowship

DOUGLAS E. DAVES
Adelphi, MD
BS, Accounting
Accounting Association

JEANNE MARIE DAVIS
Waldorf, MD
BA, Psychology
Phi Eta Sigma
Psi Chi, Secretary

House Council

WAYNE DAWSON
Cumberland, MD
BS, Psychology
Psi Chi
Psychology Club

LISA A. DELAUTER
Myersville, MD
BS, Physical Education
Field Hockey

MICHELLE L. DELBENE
Arnold, MD
BS, Elementary/Middle Education
RHA
Resident Assistant
National Residence Hall Honorary
Intervarsity Christian Fellowship

ANASTASIA H. DEMAS
Waldorf, MD
BS, Early Childhood
Education/Elementary Education

CAROL ELIZABETH DETRICK
Cumberland, MD
BS, Earth Science

JAMES HOWARD DICK
Rockville, MD
BS, Business Administration
KZX, Vice Pres.
Rugby Club

DOMINIC JOHN DIGIOVINE
Stevensville, MD
BS, Biology
Wildlife Society
ODAC, Pres.
Biology Club
Beta Beta Beta

RONDA DIVELBLISS
Hancock, MD
BA, Business Administration
Economics Club, Secretary
Omicron Delta Epsilon, Pres.
Finance Club
Dean's List

CAROL M. DOCTOR
Potomac, MD
BS, Computer Science
FSU Ski Team, Pres.

LESLIE K. DONN

Hagerstown, MD
BS, Early Childhood/Elementary
Education
Resident Assistant
RHA
House Council

MICHELE L. DORSEY
Sykesville, MD
BS, Social Science
RHA
NRHH
AST

KELLY DRESSLER
Olney, MD
BS, Business Administration

KEITH K. DRUMGOOLE
Sykesville, MD
BS, Computer Science

NANCY PATRICIA DULLING
Temple Hills, MD
BS, Education

DAVID DANIEL DUNN
Chadds Furn, PA
BS, History
Sigma Tau Gamma
Greek Council

KELLI JEANINE ECKSTINE
Williamsport, MD
BS, Elementary Education

MICHAEL JOHN EGLISKIS
Phoenix, MD
BS, Psychology

C. LOUIS ELDER II
Owings Mills, MD
BS, Recreation
Track

STEPHEN EPPARD
Burtonsville, MD
BS, Business
Xi Sigma Nu, Treasurer

PATRICK J. EVERETT
North East, MD
BS, Computer Science
ROTC
Intramural Sports

ANDREW D. EVERSTINE
Servena Park, MD

BS, Business Administration
Student Manager
Intramural Sports

BETH ANNE FERRARO
Silver Spring, MD
BS, Accounting

STEVE FITZ
Walkersville, MD
BS, Business Administration

WILLIAM J. FOGLE
Frederick, MD
BS, Business Administration
NBHS
National Residence Hall Honorary
Resident Assistant
GKE

ROBIN LISA FRANKENBERRY
Mount Savage, MD
BS, Political Science
Political Science Club
Cheerleader

BRIAN THOMAS FUNKHOUSER
Cumberland, MD
BS, Geography
Geography Club
GTU

STACEY ANN GALLOWAY
Baltimore, MD
BS, Business
Finance Club
APICS
SGA
Phi Sigma Sigma, Secretary

TIMOTHY GARNER
Monrovia, MD
BS, Business Administration

REBECCA L. GIACOBBA
Crofton, MD
BS, Education
SEA, Pres.

MIKE GILLESPIE
Boonsboro, MD
BS, Geography
DPO

JOHN R. GLOVER
Arlington, VA
BA, Psychology
Phi Mu Alpha Sinfonia Fraternity,

Secretary and President
Phi Eta Sigma
Psi Chi
Marching Band

AMY GRAUER
Baltimore, MD
BS, Sociology
Dramatis Personae

MICHELLE LANAYE GREENE
Frederick, MD
BS, Business Administration
Delta Omicron
UCM, Vice Pres.

PAUL BRYAN GREGORY
La Plata, MD
BS, History
ROTC
Intramural Sports

MICHAEL V. GRENIER
New Market, MD
BA, Accounting
APICS, Pres.
Accounting Association
Phi Eta Sigma

MICHELLE GRIESE
Pasadena, MD
BA, Modern Foreign Language
French Club, Pres.
Art Club
German Club
SGA Senator

DEBORAH LYNN GRIFFITH
La Plata, MD
BA, Business Administration
SAM
Phi Eta Sigma
Sigma Delta Pi
Delta Omicron

STEPHEN L. GROGG
Wiley Ford, WV
BS, Business
Administration/Marketing

BRENDA GUESSFORD
Clear Spring, MD
BS, Elementary Education
FSU Education Honor Association
SEA

MARCUS P. HAIRSTON
Capitol Heights, MD

BS, Business/Marketing
AΦA, V.P.
BSA, Tres.
Marketing Club
Resident Assistant

CYNTHIA A. HANLON
Glenwood, MD
BA, Psychology
Soccer Team Manager

KATHLEEN ANNE HARDESTER
Forest Hill, MD
BS, Elementary Education

DAWN M. HARPER
Baltimore, MD
BS, English
NAACP Student Chapter
Gospel Voices
English Honor Society
ΦBE Doves

KEVIN PAGE HARWOOD
Rockville, MD
BS, Business
Economy Club
Finance Club

SUSAN ELAINE HASTE
Arnold, MD
BA, Business Accounting
AST, Tres.
National Business Honor Society

TODD DANIEL HEERD
Frederick, MD
BS, Wildlife Management
FSU Wildlife Society

LISA MARIE HEINICKE
Millersville, MD
BS, Business Administration
DO-Professional Music Fraternity
SAM
RHA
Resident Assistant

KARLA HELMEKE
Upper Marlboro, MD
BS, Accounting
Accounting Association, V.P.
APICS

RAYMOND D. HOHL
Burtonsville, MD
BS, Recreation

AMY HOODOCK
Gambrills, MD
BA, Political Science/History
NOU
ΦAT
Phi Sigma Alpha
Political Science Club

ANGELA J. HOOPENGARDNER
Hancock, MD
BS, Elementary Education
SEA, V.P.
Education Honor Society

DAVID HORSBURGH
Glen Burnie, MD
BA, Computer Science
Computer Science Club, Pres.
Math Club

SHELLY LYNN HORTON
Cumberland, MD
BS, Elementary Education
ODAC
SEA
IEE
Education Honor Society

PATRICIA A. HOUT
LaVale, MD
BS, Mathematics
KME
Sigma Pi Sigma

DEBORAH M. HOYLE
Rockville, MD
BS, Elementary Education
SEA
House Council

ELIZABETH ANN HULL
Crownsville, MD
BS, Early Childhood
Education/Elementary

CRAIG M. HUP
Glen Gardner, NJ
BS, Finance
SAM

KIMBERLEIGH ZOE HYNES
Ocean City, MD
BS, Speech Communication
Communication Club, Pres.
Presidents Advisory Council
Homecoming Committee

BRENDA K. ISEMINER

Hagerstown, MD
BS, Elementary Education
Band
DO-Professional Music Fraternity
KME
Education Honor Association, Tres.

JAIMIE JACOBSON
Corapolis, PA
BS, Business
Administration/Marketing
House Council
SGA Rep.
FSU Tour Guide

JANET J. JAECKSCH
Ellicott City, MD
BA, Political Science
AST, Pres.
RHA
National Residence Hall Honorary,
V.P.
Phi Eta Sigma

CHARLES JAKOBY
Hagerstown, MD
BS, Business Administration
CAB, V.P.

JOHN T. JONES
Bedford, PA
BS, Business Administration

KEENAN EDWARD JONES
Baltimore, MD
BS, Speech Communication
Frostburg Marketing Association
BSA, Pres.
SGA
Resident Assistant

DIANA KABUS
Lanham, MD
BA, Elementary Education
House Council, Pres.

KATHLEEN KAISER
Cumberland, MD
BS, Business Administration
Finance Club, Pres.
National Business Honor Society

LUCY L. KAVAL
Waldorf, MD
BS, Early Childhood/Elementary
Education
ΦEE
House Council

BARBARA JANE KELLY
Kensington, MD
BS, Business/Marketing
ΦEE

DIANA L. KLANGOS
Baltimore, MD
BS, Speech Communication

TERRI R. KNAUER
Laurel, MD
BS, Business Management
Alpha Xi Delta
CAB
Soccer
Softball

MICHAEL LAWRENCE KUDRICK
Ellicott City, MD
BS, Urban Geography

PHILIP BRANDT LANG
Columbia, MD
BS, Business Administration
Finance Club
Cross Country, Capt.
Track, Capt.

K. MICHAEL LATHROUM
Linthicum, MD
BS, Recreation
ODAC
Beta Beta Beta
Recreation Majors Club
Wildlife Society

CHARLES E. LAWRENCE
Bel Air, MD
BS, Physical Education

MAUREEN T. LEAHY
Waldorf, MD
BS, Business Administration
FMA

LORIE LEIDY
Milford, NJ
BS, Business Administration
Field Hockey
TDP
American Marketing Association

CHRISTA DIANE LEMASTERS
Ellerslie, MD
BA, Business Administration

SANDRA LEPLEY
Meyersdale, PA

BS, English Education
English Honor Society
Writing Center Society

JONATHAN LEVENSON
Potomac, MD
BA, Social Work
Rugby

ERYN L. LEWIS
Derwood, MD
BS, Psychology
Phone Friend
UCM

ROBERT EUGENE LILLER
Oakland, MD
BS, Computer Science

DIONNE LINDSAY
Baltimore, MD
BS, Sociology
AKA, Pres.
ΦBE Dove
BSA
Miss FSU 1988

LINDA L. LIPPOLD
Cumberland, MD
BS, Business

CANDEE GRACE LISTON
Cresaptown, MD
BA, Early Childhood Education

BARBARA K. LONSBURY
Lanham, MD
BS, Accounting

ROGER L. LOOS, JR.
Bowie, MD
BS, Philosophy

ALONZO BERNARDO LOPEZ
Nassau
BA, Physics

STEPHEN J. LOWE
Davidsonville, MD
BA, Marketing
FMA

AMY E. LUND
Baltimore, MD
BS, Speech
Communications Club, Vice Pres.

SHARON LUTZ

Arbutus, MD
BS, Business
SAM, Vice Pres.
Tour Guide

RANDY J. LYNCH
New Baltimore, PA
BS, Finance
DBX
Football
Finance Club

CARLETTE E. MAKLE
Brandywine, MD
BA, Philosophy

YVONNE Y. MANNING
Baltimore, MD
BS, Computer Science
RHA
House Council

SHERRI MARTIN
Davidsonville, MD
BS, Early Childhood/Elementary
Education
NEA
BSU

PETER A. MAYNARD
Centreville, MD
BS, Computer Science
Xi Sigma Nu, Pres.
Computer Science Club
Cross Country

SEAN MCCANEY
Bethesda, MD
BS, Philosophy
Phi Alpha Theta, Vice Pres., Pres.
Philosophy Dept. Honor Society

MARY MCCORMICK
Oxon Hill, MD
BA, Geography

PETER S. MCGHEE
Severn, MD
BS, Recreation
Rugby
Sigma Alpha

BONNIE S. MCKENZIE
Lonaconing, MD
BS, Business Education

DENNIS ALAN MCKENZIE
Frostburg, MD

BS, History/Political Science
History Club
Political Science Club
Pi Sigma Alpha
Phi Alpha Theta

MICHELLE J. MEYER
Clarksville, MD
BS, Psychology
AST
Bowling Club
House Council Rep.

JOANNA MILLER
Rockwood, PA
BS, Psychology

DAVID MINGER
Bowie, MD
BS, Finance
Finance Club
Ski Club

MICHELLE MARIE MINNI
Upper Marlboro, MD
BS, Business Administration
ΦEE
APICS

SHELLEE A. MITCHELL
Hyattsville, MD
BA, Speech Communication
Minor-French

CHRISTIE MORSBERGER
Phoenix, MD
BS, Business
Marketing Club
KTE

LYDIA MARIA MURRELL
Hamilton, MD
BS, Psychology
Field Hockey
Track
FCA
IV

FRANK T. MUTH III
Sparta, NJ
BS, Wildlife Management
ODAC

JOHN WAYNE MYERS
Frostburg, MD
BA, Theatre
Honors Program
Math Honor Society

JOYCE LYNN O'DONNELL
Cumberland, MD
BS, Business Management

MARGARET A. O'BRIMSKI
Garrett Park, MD
BS, Sociology

MARIO JOSEPH ORLANDO
Baltimore, MD
BS, Business Administration
American Marketing Association
DPO
Intramural Sports

EVAN C. O'ROURKE
Bethesda, MD
BA, Social Science
Basketball
Political Science Club

ANGELINE PADUA
Wheaton, MD
BS, Finance
ΦEE
Track
Finance Club
Economics Club

MELINDA PAEPCKE
Annapolis, MD
BS, Early/Elementary Education
BSU
SAE

T. ELAINE PAUGH
Oakland, MD
BS, History

DERWIN VINCENT PEARSALL
Silver Spring, MD
BS, Mathematics
BSA
NAACP FSU Student Chapter

DAVID JOSEPH PELUSO
Bowie, MD
BS, Accounting/Finance
Delta Beta Chi, Sec., Treas.

MICHAEL A. PFAFF
Frostburg, MD
BA, Biology

STACY LYNN PHILLIPS
Parkton, MD
BS, Elementary Education
House Council, V.P., Pres.

RHA Rep.
Band
AZD

BRUCE P. PLATTER
Columbia, MD
BS, Political Science

MONICA PRENCIPE
College Park, MD
BS, Political Science
AST
Political Science Club
Rugby

AMY SUE PUFFENBERGER
Somerset, PA
BS, Elementary Education
Band
SEA
UCM
Big Brother, Big Sister

MELISSA J. RANKIN
Lonaconing, MD
BS, Music Education
Phi Eta Sigma
DO
Collegiate Chorale

CYNTHIA ANITA RAWLINGS
Temple Hills, MD
BS, Physical Education
AKA
Basketball
Track

MARYANNE RESSER
Cumberland, MD
BA, English

TERRI RINGLER
LaVale, MD
BS, Business
APICS
FMA

DONNA LYNN RISSO
Ft. Ashby, WV
BS, Elementary Education
Sigma Phi Omega

VALERIE RIVERS
Columbia, MD
BA, Psychology

DONALD J. ROY, JR.
Friendship, MD

BS, Accounting
Accounting Association, Pres.
NBHS, Pres.
CAB
House Council

JEFFREY W. RUTLEDGE
Frederick, MD
BS, Business Administration
Hall Council
FMA
Economics Club
Football

STEPHENS JAMES SALTERS
Joppa, MD
BS, Health and Physical Education
Phi Eta Sigma
Phi Epsilon Kappa, Vice Pres.
Football

TODD STANLEY SANTOR
Hancock, MD
BS, Computer Science
Resident Assistant
Night Assistant
RHA
Computer Science Club

LISA SCHMIELER
Silver Spring, MD
BS, Education
KDX, Pres.
SEA, Vice Pres.
Kittenettes, Capt.

SANDRA L. SCHULTZ
Myersville, MD
BA, Political Science

DEBORAH SCHWARZKOPF
Fort Washington, MD
BS, Chemistry
ODAC
ACS, Vice Pres.

WALTER SCOTT
Annapolis, MD
BS, Psychology

WAYNE MORRIS SCOTT
Randallstown, MD
BS, Accounting
RHA, Pres.
National Residence Hall Honorary,
Pres.

BRANDON SCOTT SEIFERT

Oakland, MD
BS, Political Science
RHA
Ski Team
Swim Team
Rugby Club

MICHELL DEAN SHAW
Dowell, MD
BA, Fine Arts
Ski Team
Art Club
Bittersweet
Kappa Pi

ANJI SHERIDAN
Baltimore, MD
BS, Early Childhood Education

LUANNE H. SHIRECLIFFE
Ellerslie, MD
BS, Early Childhood Education

COLETTE SHOCKEY
Frostburg, MD
BA, Mathematics
Freshman Honor Society

SCOTT KIRK SHRIVER
Huntington, MD
BS, Political Science
Sigma Tau Gamma, Pres., Vice Pres.
Political Science Club

JULIE LYNN SHUMAKER
Cumberland, MD
BS, Education

MARY A. SINCEVICH
Frederick, MD
BS, Early Childhood/Elementary
Education

BOBBY FITZGERALD SINGLETON
Clinton, MD
BS, Business Administration
Basketball
FMA
Resident Assistant
BSA

NADINE L. SKIDMORE
Frostburg, MD
BS, Business

MICHAEL J. SLPOE
Somerset, MD
BS, Geography

Geography Club

ANNE E. SMARIK
Westminster, MD
BA, Accounting
RHA
Volleyball Club
Honors Student Association

TANYA E. SMITH
Havre de Grace, MD
BS, Psychology
Alpha Angel
BSA
Imagination

PAUL C. SNYDER
Oxon Hill, MD
BS, Business Administration
TKE, Vice Pres.
Marketing Association
Rugby Club
Campus Radio

L. RENEE STANLEY
Cumberland, MD
BS, Business Education

MICHELE MARIE STEGMAIER
Cumberland, MD
BS, Business
Economics Club

CYNTHIA L. STEIN
LaVale, MD
BS, Math/Computer Science
Computer Science Club
Math Club
KME Honor Society

ELIZABETH ANNE STODDARD
Upper Marlboro, MD
BS, Business Finance
Accounting Association
APICS
ΦEE

CHARLES J. STRAIN
Cumberland, MD
BS, Earth Science
Gamma Theta Upsilon
Geography Club

LAURIE ANNE SUTER
Street, MD
BS, History
Xi Sigma Nu

KIMBERLY A. SWANK
Frederick MD
BS, Health and Physical Education
Theta Delta Pi
Field Hockey
Intramurals

DONYALE THOMAS
Wheaton, MD
BS, Psychology
Cross Country
Indoor/Outdoor Track

KYLE MARTIN THOMAS
Columbia, MD
BS, Mathematics
Cross Country
Track
Xi Sigma Nu

SHARON PATRICIA THOMPSON
Mechanicsville, MD
BS, Music Education
DO
Concert Band
Marching Band
Jazz Band

CAROL TROHAN
Silver Spring, MD
BS, History
AST
Resident Assistant
Phi Alpha Theta
Phi Eta Sigma

SUSAN MARY TULLER
Long Valley, NJ
BA, Marketing
KTE
Marketing Club

VICTORIA S. TROSS
Annapolis, MD
BA, Psychology
RHA, Sec.
House Council
Alpha Xi Delta

KRISTINE N. UNDERWOOD
Cumberland, MD
BA, Business Management

GREGORY S. UTZ
Bel Air, MD
BS, Sociology
KZX
Soccer
Lacrosse

CHRISTY VAUGHN
Hagerstown, MD
BS, Finance/Marketing
SGA
NRHH

MARTIN E. VENDEMIA
Cheverly, MD
BS, Biology
Beta Beta Beta

LYNDA WAGNER
Dunkirk, MD
BS, Business/Marketing
FMA

MICHAEL WALDMAN
Arnold, MD
BS, Accounting
Accounting Association
APICS

VALERIE WALKER
Capitol Heights, MD
BS, Accounting
AKA, Pres.
NPHC
Gospel Choir

DOUG WALTERS
Somerset, MD
BS, Sociology

DALE R. WASTLER
Frederick, MD
BS, Accounting
Accounting Association
Phi Eta Sigma

DIANNE K. WEESE
Purgitsville, WV
BA, Accounting

MARIA A. WESLEY
Baltimore, MD
BS, Early Childhood Education
National Residence Hall Honorary
Resident Assistant
CAB

MICHAEL WHIPKEY
Rockwood, PA
BS, Economics
Economics Club, Treas.
ODE

BETH WHIPP
Williamsport, MD

BS, Mathematics
Math Club

DAWN LYNN WILEY
Upper Marlboro, MD
BS, Education
Alpha Xi Delta
Greek Council, Sec.
Cheerleader

KEITH WILKINS
Baltimore, MD
BS, Psychology
National Residence Hall Honorary

BRIAN KEITH WILSON
Cumberland, MD
BS, Physics
Sigma Pi Sigma

JAYMEE E. WILSON
Lutherville, MD
BS, Biology
SAA
ACOA Leader
Resident Assistant

LOIS L. WILSON
Deer Park, MD
BS, Early Childhood/Elementary
Education
SEA

LATANYA A. WINKEY
Laurel, MD
BS, Sociology
Zeta Phi Beta
Phi Beta Sigma Dove
BSA

DAVID B. WITTENBERG
Potomac, MD
BS, Psychology

DEBORAH WOOD
Hollywood, MD
BS, Business Administration
SAM
APICS
Volleyball Club
Psychology Club

KRISTA WRIGHT
Westernport, MD
BS, Accounting
ΦEE
Accounting Association

NINETY-THIRD

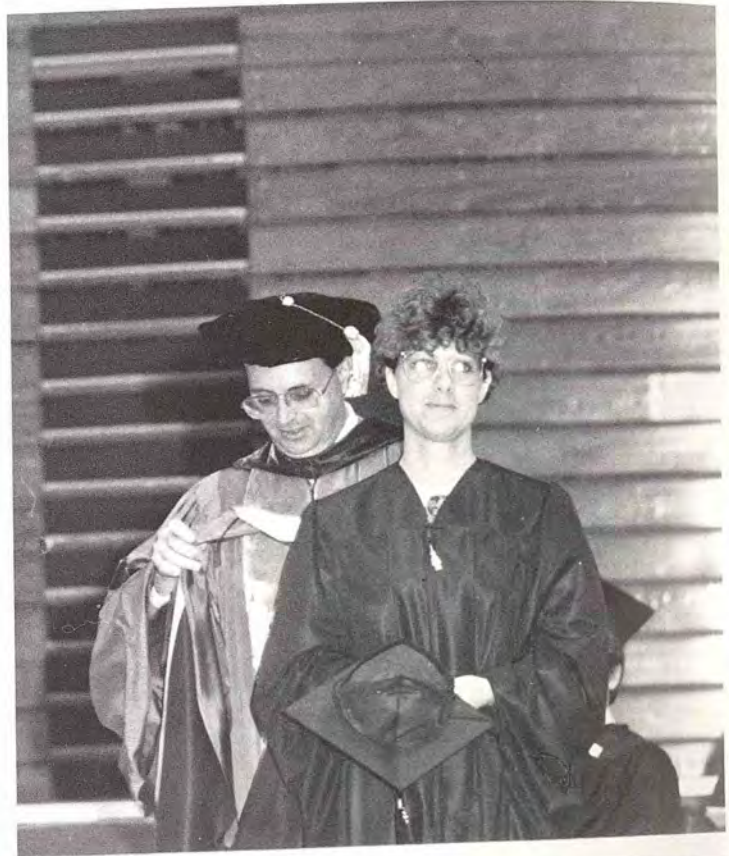
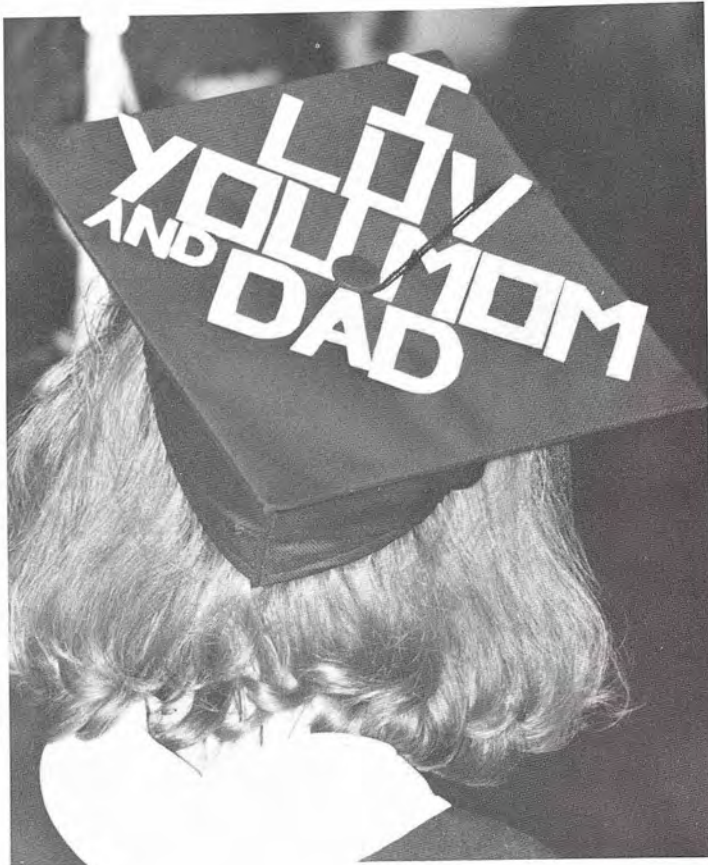

COMMENCEMENT

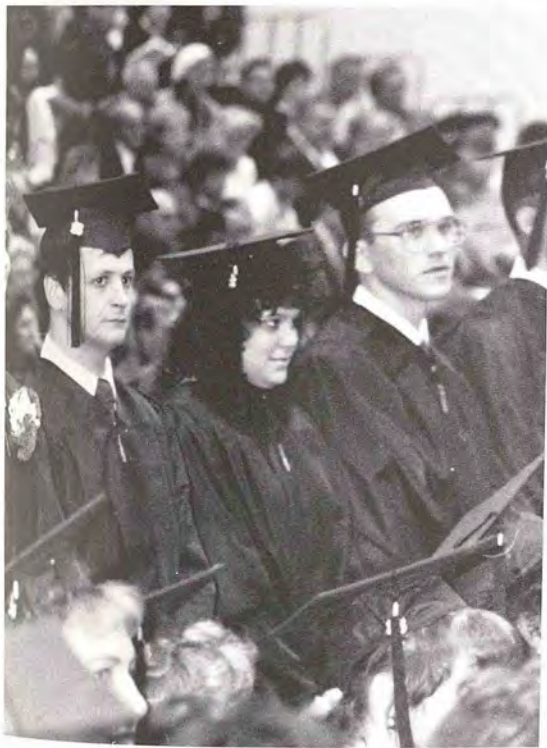
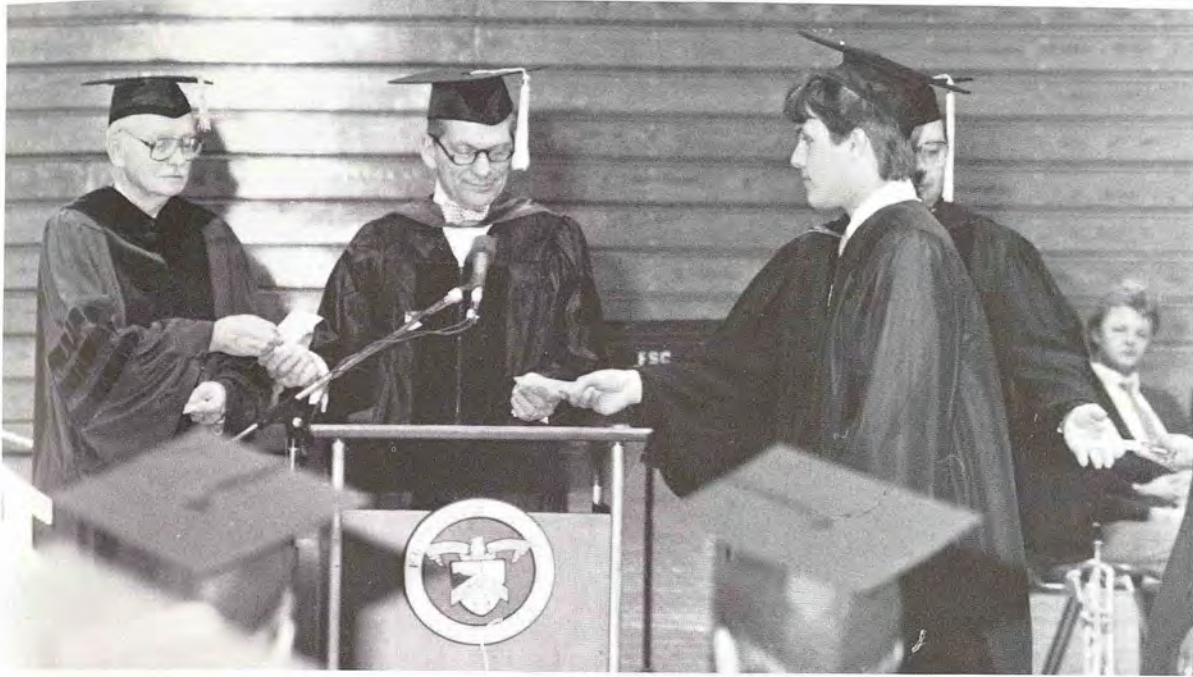

F
R
O
S
T
B
U
R
G

S
T
A
T
E

U
N
I
V
E
R
S
I
T
Y

NINETY-FOURTH

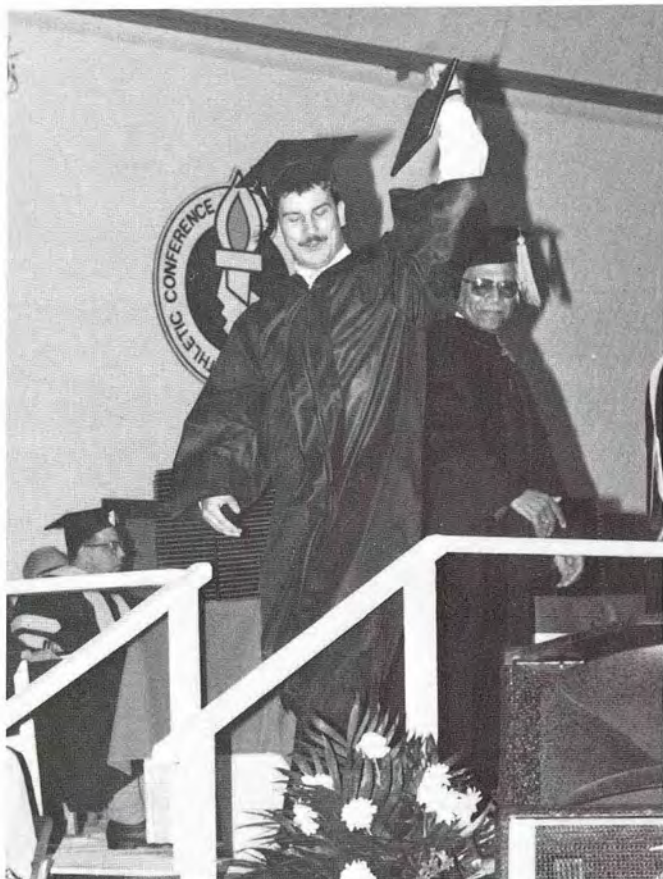

COMMENCEMENT

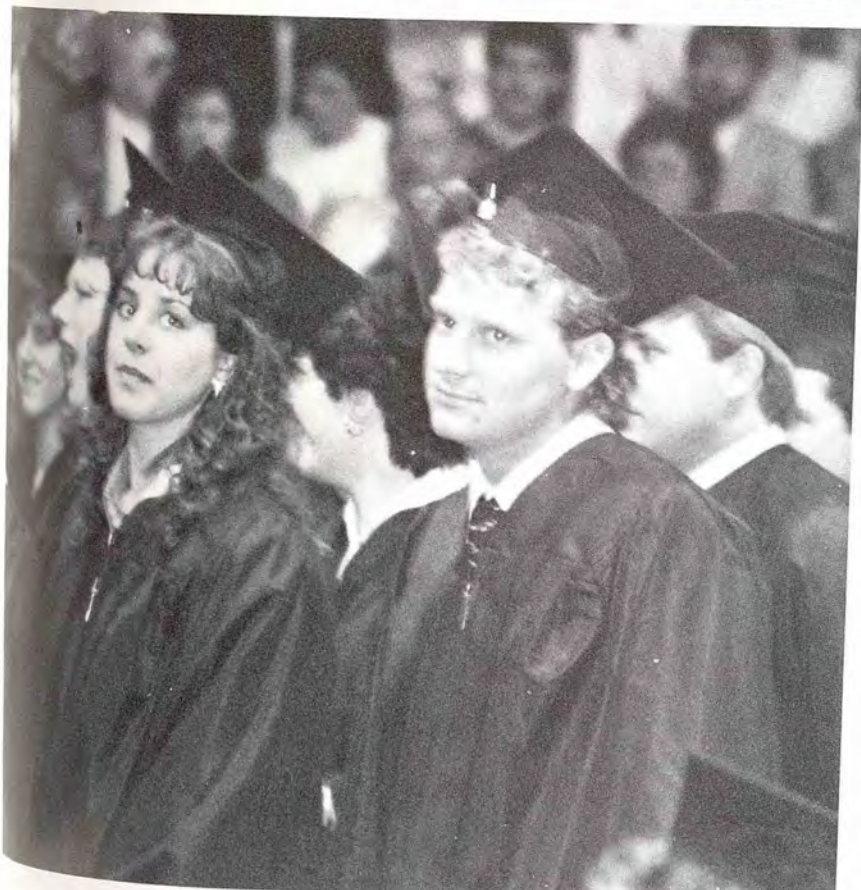

F
R
O
S
T
B
U
R
G

S
T
A
T
E

U
N
I
V
E
R
S
I
T
Y



FACULTY AND

ADMINISTRATION

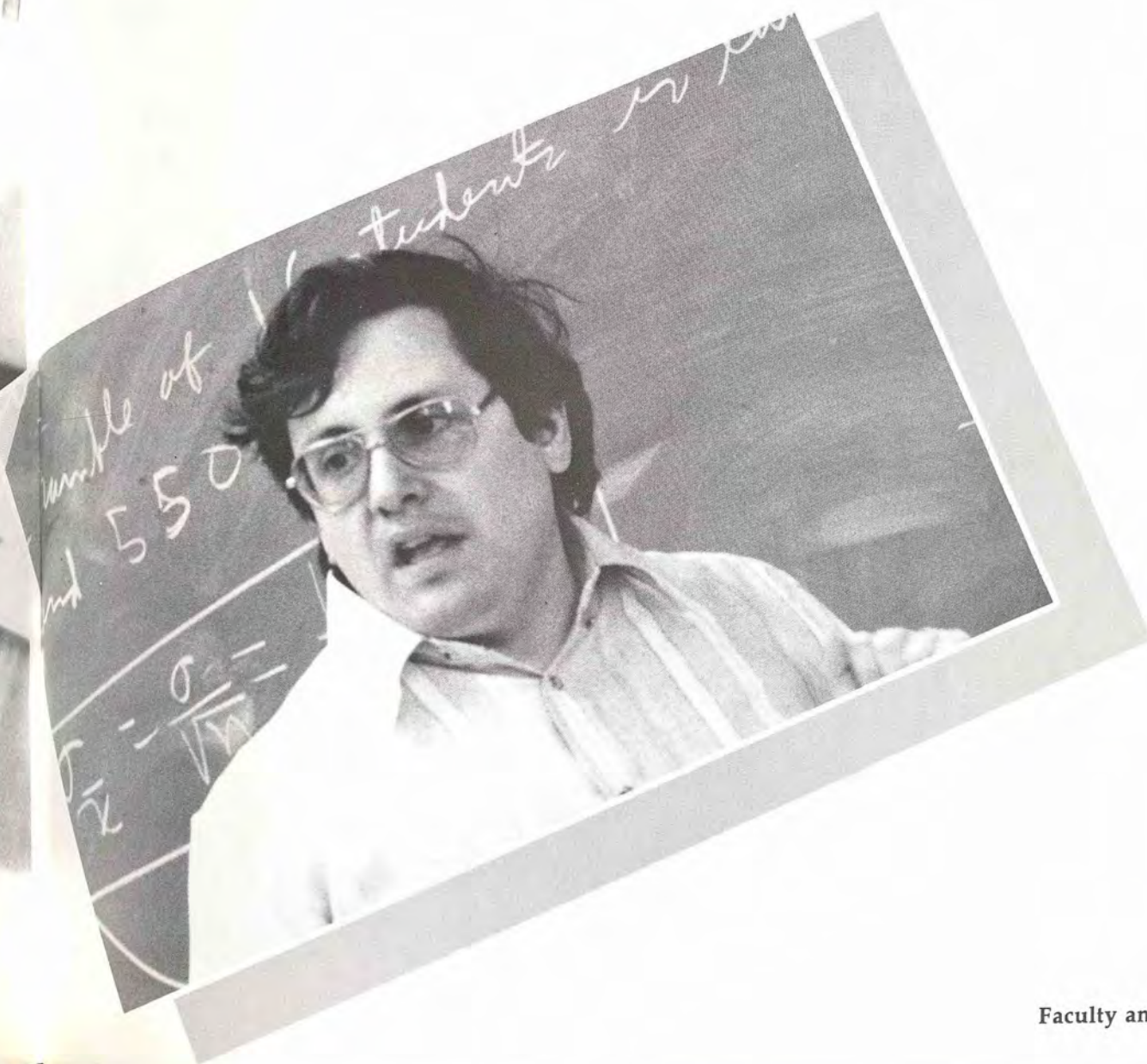

FACULTY AND ADMINISTRATION



President of Frostburg State
University, Dr. Herb F.
Reinhard, Jr.



Pansye Atkinson, Director of Affirmative Action/EEO

Spencer Deakin, Director of Counseling

Carmen Jackson, Director of Residence Life



Jeff Krone, Sports Information Director

Jim Limbaugh, Director of Auxiliary Services, Conferences & Catering

Alice Manicur, Vice-President of Student and Educational Services



Richard Metz, Vice-President of Administrative Services

Ernestine Montgomery, Director of Career Planning

Loyal Parks, Athletic Director



Janet Peters, Budget Director

Beth Reuse, Director of the Lane Center

Karen Reidler, Secretary of Lane Center

Bonnie Smith, Secretary of Lane Center

Bruce Stahl, Assistant to the President

Kenneth Stewart, Dean of Natural and Social Sciences



Paul Trichel, Assistant to the Vice-President of Academic Affairs

Steven Wilkinson, Dean of Business

Betty Williams, Director of Administrative Services



Bernard Wynder, Director of Student Human Relations & Minority Affairs

Howard Adams, English

Alice Alexander, Education

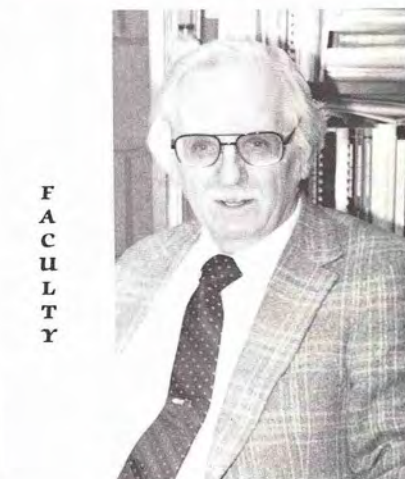

FACULTY

Pat Anderson, Art

Randall Bandura, Accounting

Ronald Barry, Biology



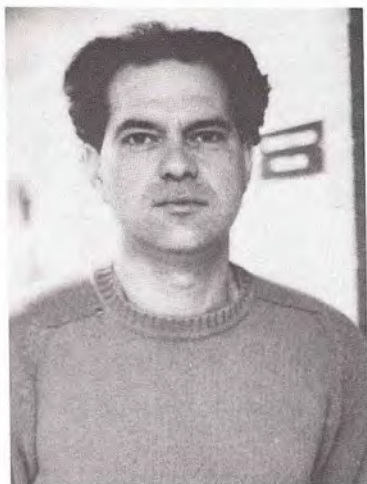

William Bingman, Education
John Bowman, Political Science
Harry Bullamore, Geography

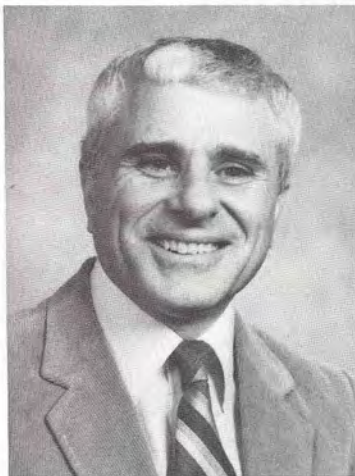
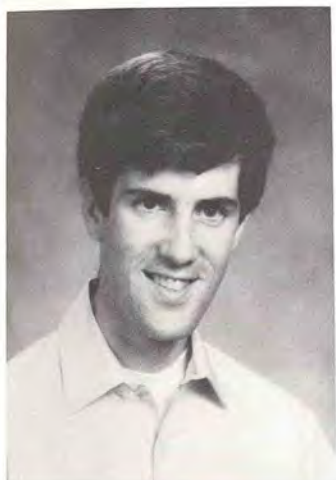

Michael Caufield, Mathematics
Ronald Clifton, Education
Louis Concordia, Business Administration



Harold Cordtz, HPER
Anthony Crosby, Sociology
David Dean, History



Margaret Dalton, Economics
Douglas DeMars, English
Martha Dolly, English

Bob Doyle, Physics
 Betty Favre, English
 Huot Fisher, Music



Dennis Gartner, English
 Charles Hircock, HPER
 Joseph Hoffman, Physics

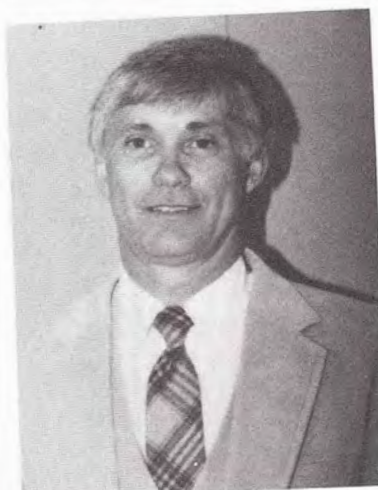

Gay Holland, Art
 William Hollar, Accounting
 John Jones, Mathematics

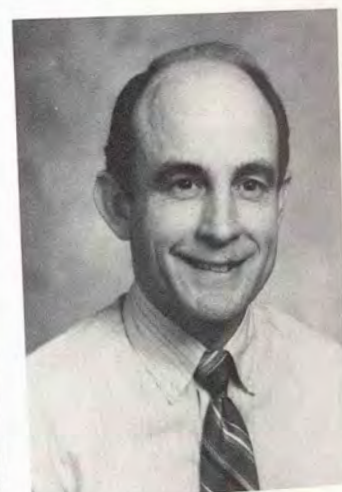

Gordon Kershaw, History
 Paul LaChance, English
 Michael LeMay, Political Science

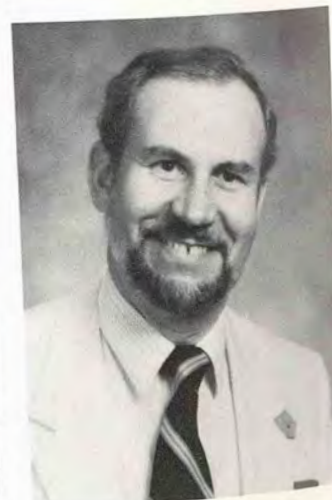
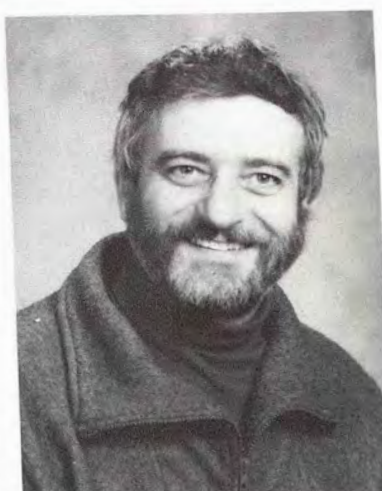

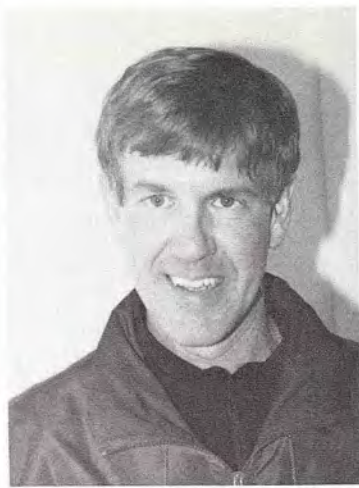
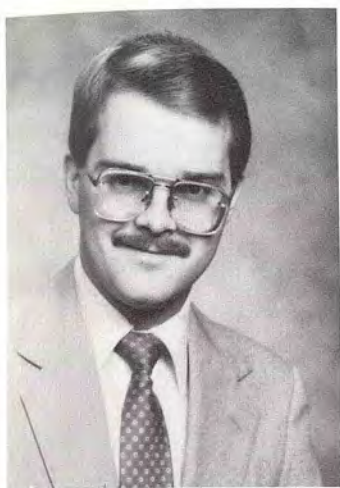

Kurtis Lemmert, Mathematics

Bob Lewis, HPER

Robert Llewellyn, Art



Michael Machado, Philosophy

Niel Manning, Accounting

Tom Mappes, Philosophy

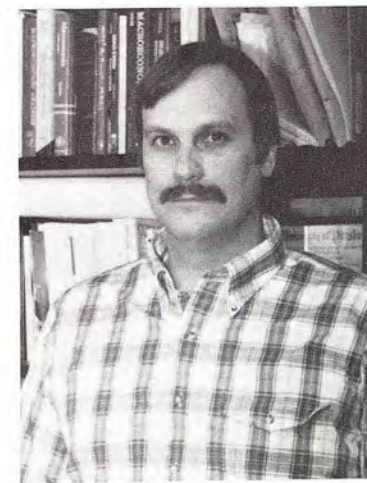
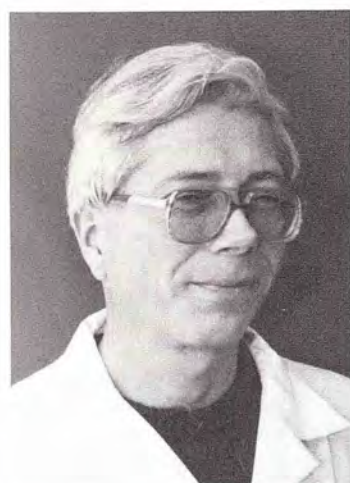

James Martin, Chemistry

Daniel Mizak, Economic

Gersham Nelson, History



John Neral, Economics

William Nizinski, Geography

Jacob Oppen, Music

Steve Ornstein, Computer Services

Karen Parks, Mathematics

Frank Parks, English

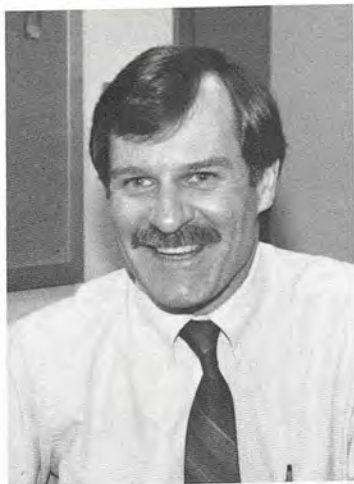

James Perry, Biology

Sara Pierce, Music

James Pierce, Music



Robert Pletta, Foreign Language

Jill Poole

Keramat Poorsoltan, Business Administration



Tom Redick, Biology

Lance Revenaugh, Mathematics

John Riley, Geography

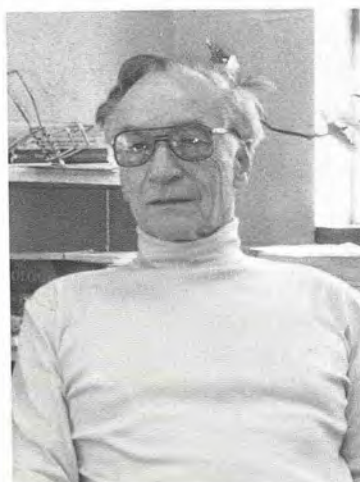

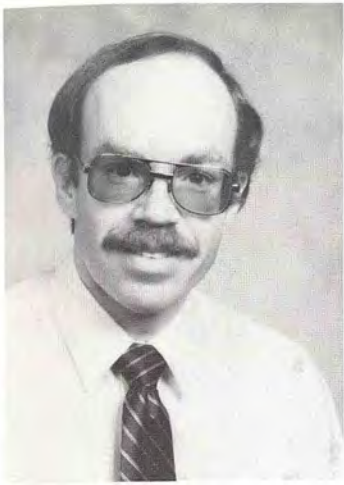

David Risley, Business Administration



Alan Rose, English



Pat Santoro, Psychology



Les Sattinger, Visual Arts

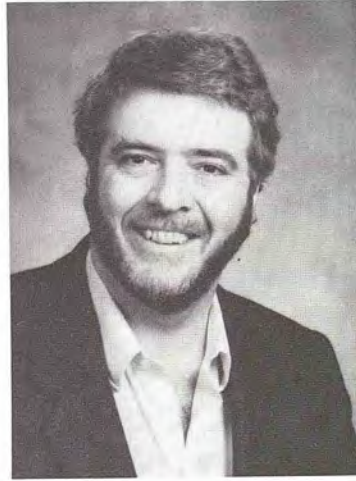

Keith Schlegel, English



Bob Selby, Sociology



Anil Sharma, Business Administration



Donald Simmons, Accounting



Harry Stegmeir, History



Edward Stepp, Physics



Fred Sargent, HPER



Richard Trask, English

Captain Gerald Warren, Military
Science

Richard Weimer, Mathematics

Don Weser, Chemistry



Edward White, Mathematics

Phoebe Wiley, English

David Williams, Business Admin-
istration

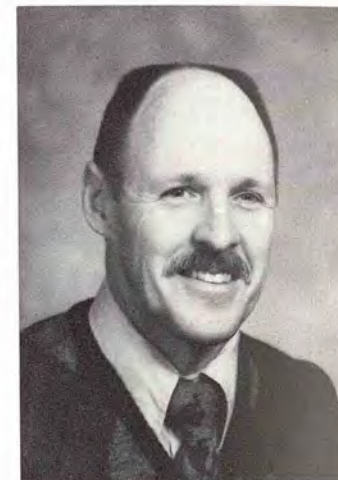

Wayne Yoder, Biology

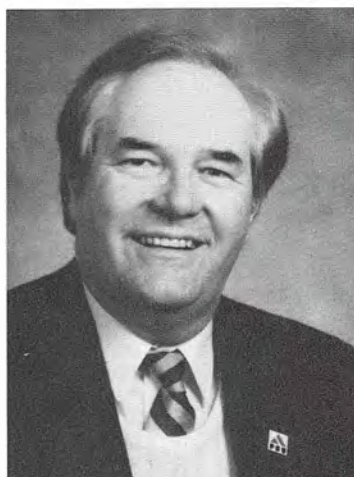

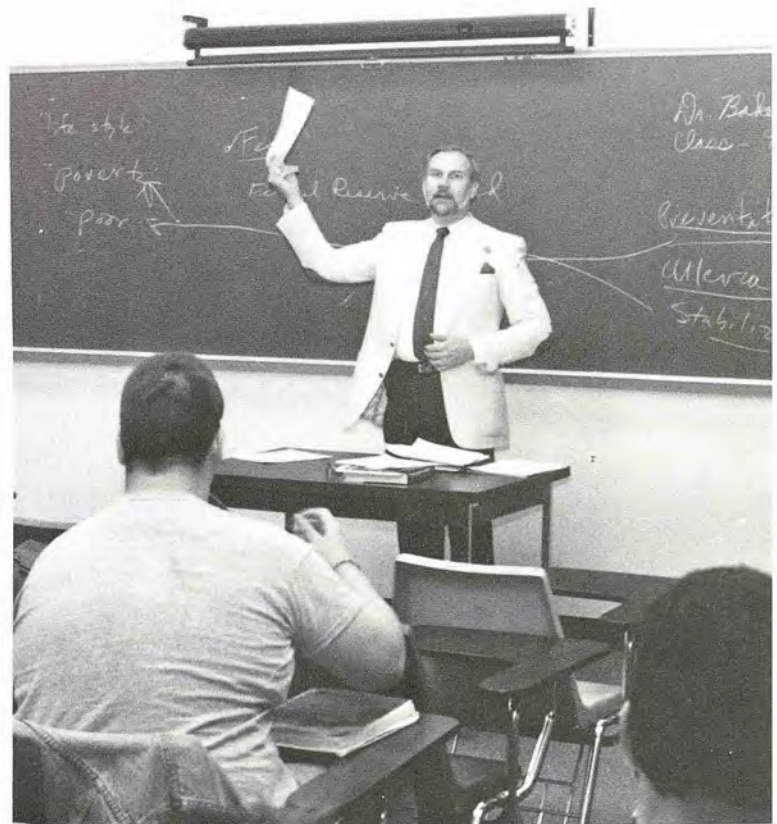

ADVERTISEMENT

The staff members and editors of the 1988-89 Nemacolin would like to thank all of our patrons and supporters for their contribution and support throughout the past year. We couldn't have done it without you.

Roy Rogers

sends

congratulations

and

best wishes to the

Class of 1989

Acropolis

Restaurant

and

Lounge

featuring

the best in

Greek and American

Cuisine,

Open Tuesday thru Sunday 4 p.m. to 10 p.m.

Closed Monday

45 East Main Street

Congratulations

Class of 1989

Marriott

Compliments of

Fidelity Bank

59 East Main Street, Frostburg, Maryland,
689-1111

300 East Main Street, Frostburg, Maryland,
689-2222

Member FDIC

**Best of luck to
the class of 1989!**

from D'Atri's

Frostburg Plaza, 689-2060

Davis's News Stand

sends their best wishes

to the class of 1989

26 W. Main St., 689-8205



**Making the right choice
about an unplanned pregnancy
won't be easy.**

First, give yourself a little time. Look carefully at all your options from all the angles. Weigh the pros and cons carefully. Above all, be honest with yourself. Remember, ... the best choice is the one that's right for you. We offer family planning, counseling, and abortion services because we believe that a woman should have a full range of options open to her.

**Hagerstown Reproductive Health Services
Hagerstown, Maryland**



Dairy Queen

Featuring:

- Ice Cream Cakes and Logs
- Queen's Choice Hard Ice Cream
- Brazier Foods
- Drive-thru service
- Now open year-round

**1205 National Highway
Lavale, Maryland
929-2280**



ONE-LINERS!

A doll...ar?

To the girl I love and will always love, just give me time!!!

Tracy — To the woman I will always love no matter what!

Dr. Reinhard, a leader in the tradition of Jim Wright

To the whole gang at FSU, it's been a great year. You are a great bunch of friends!

Love,
Dawn

Remember Marc, sometimes ya must take things as they come — others, you go out and take yourself.

Love,
Mel

Get an Edge on Life! (Or should that read "in"?)

"I'm not yelling at you. I'm only looking at you because you're cute!"

Good Luck, Andy!







Smile! You're on Candid Camera.



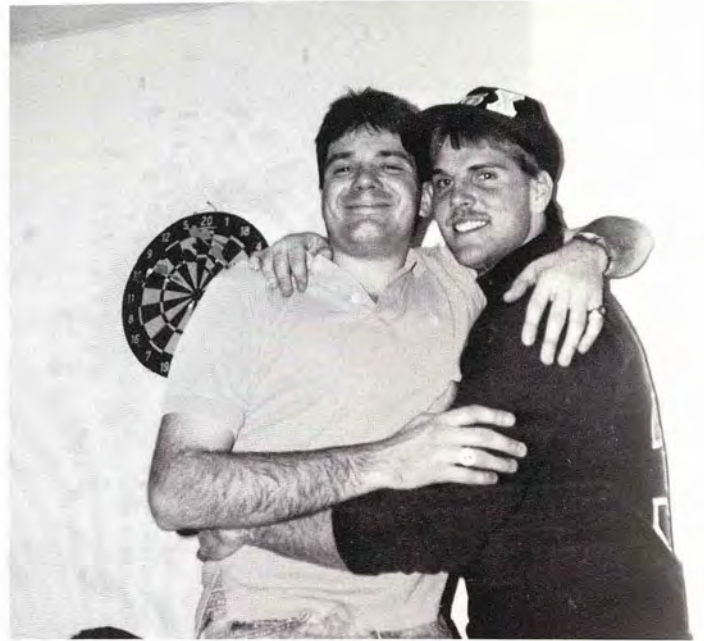
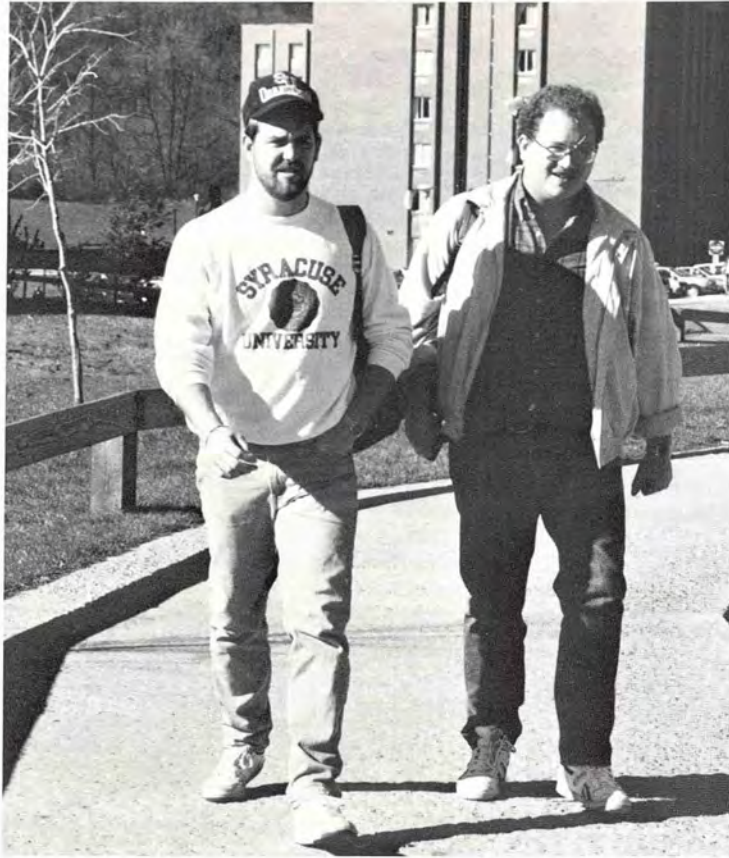

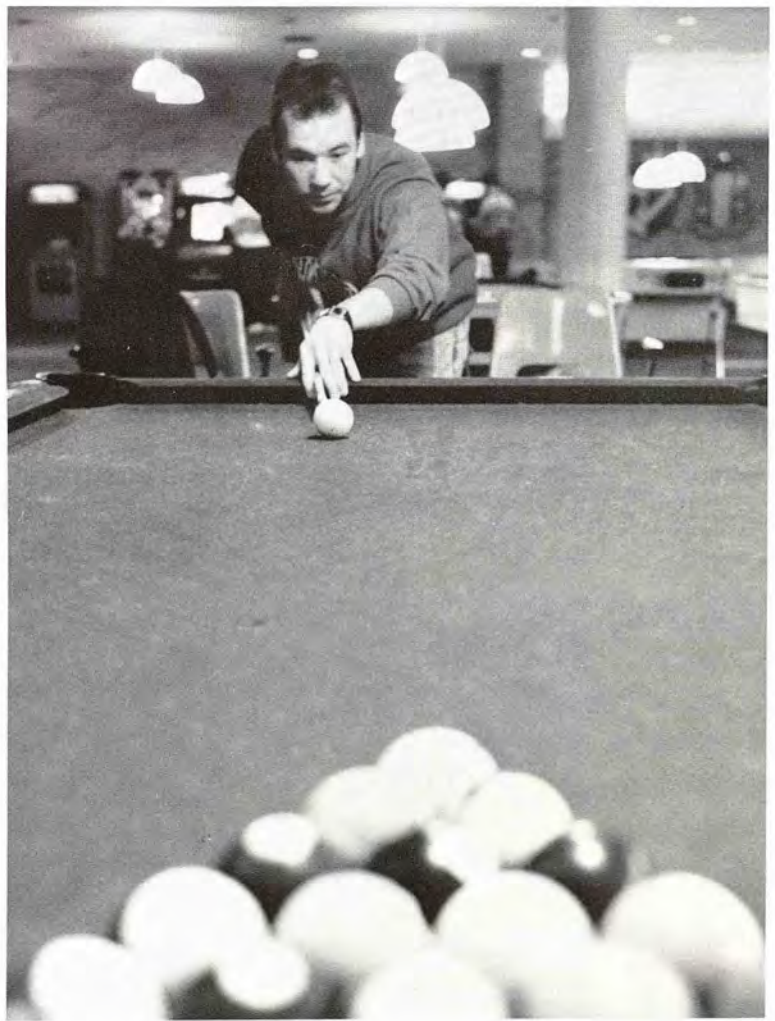
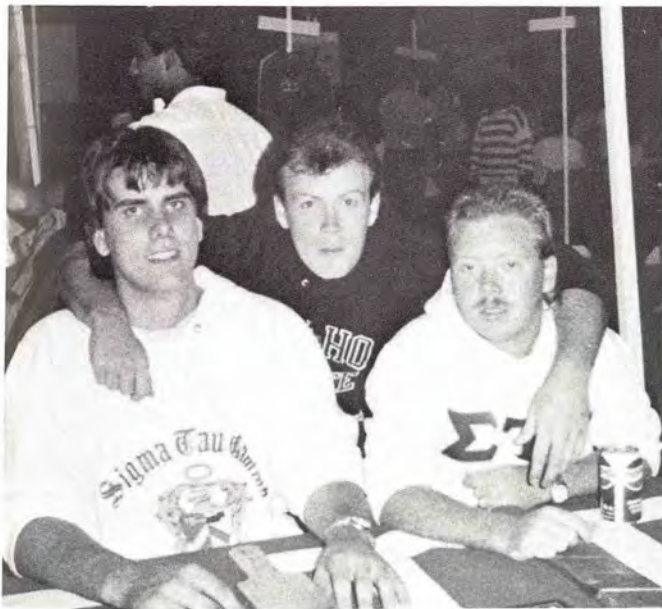



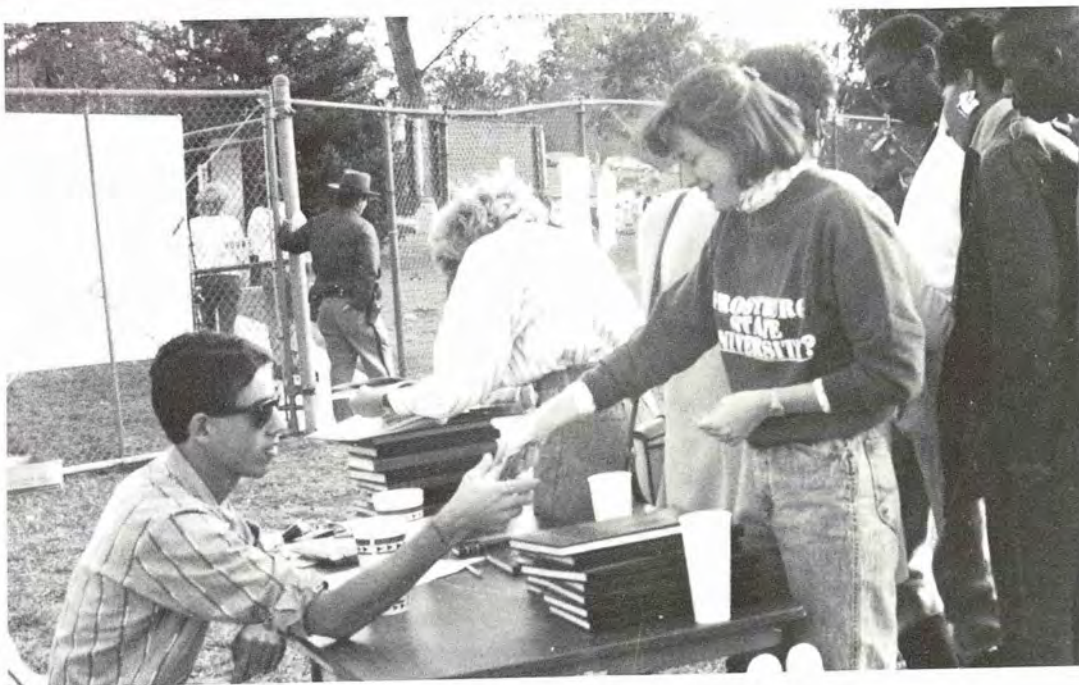
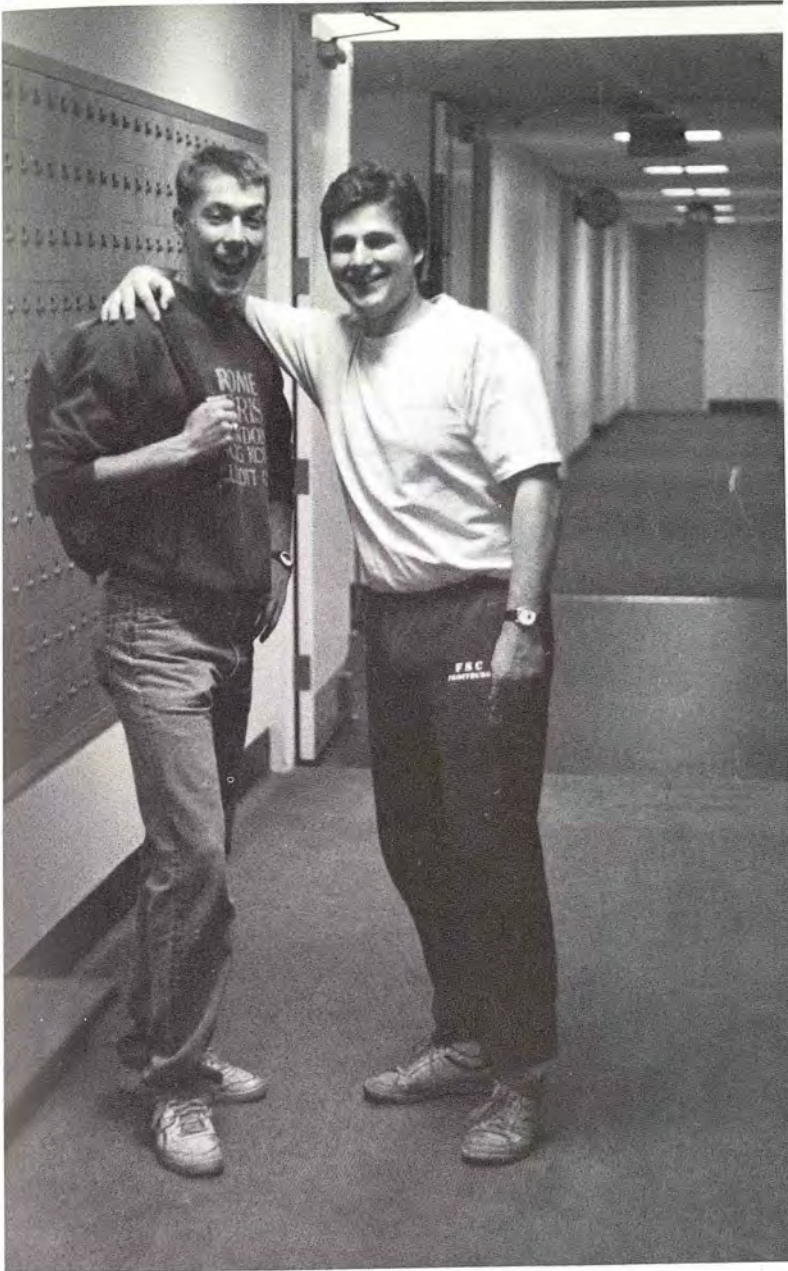

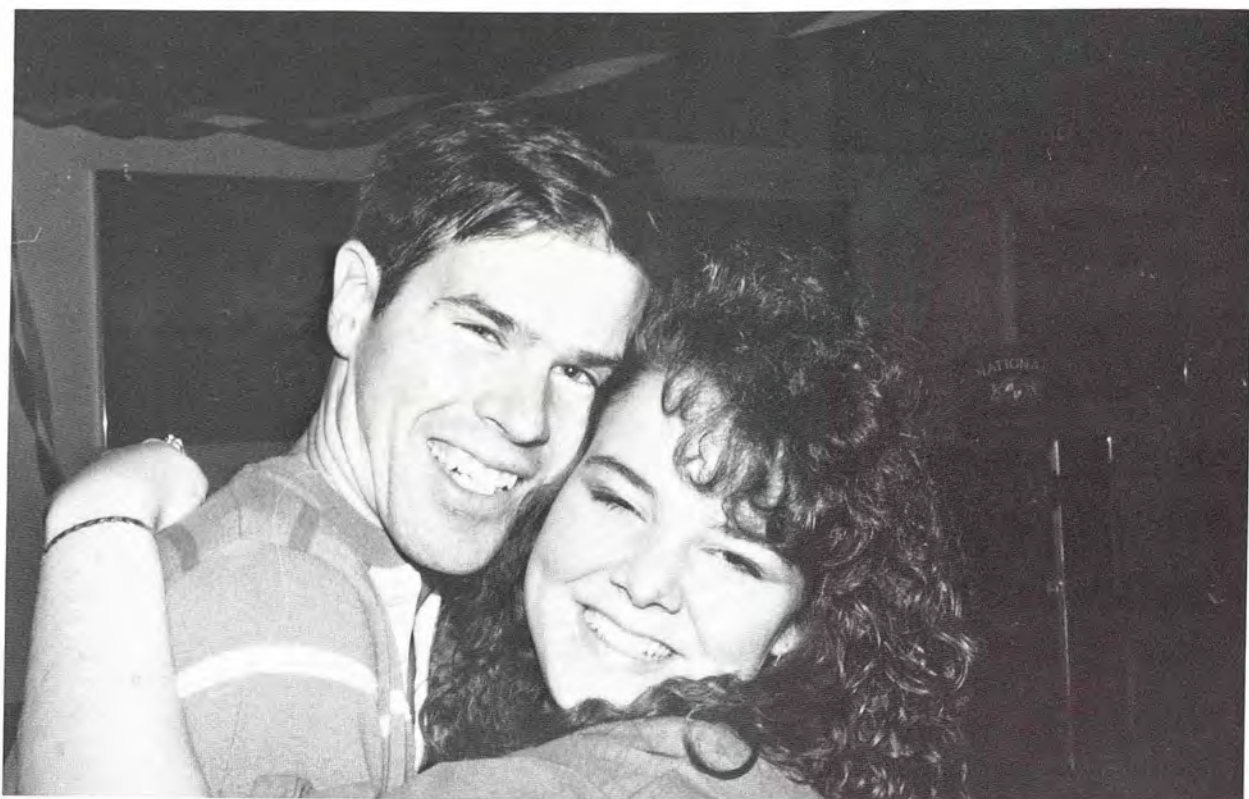



I
N

S
E
A
R
C
H

O
F



GOOD TIMES

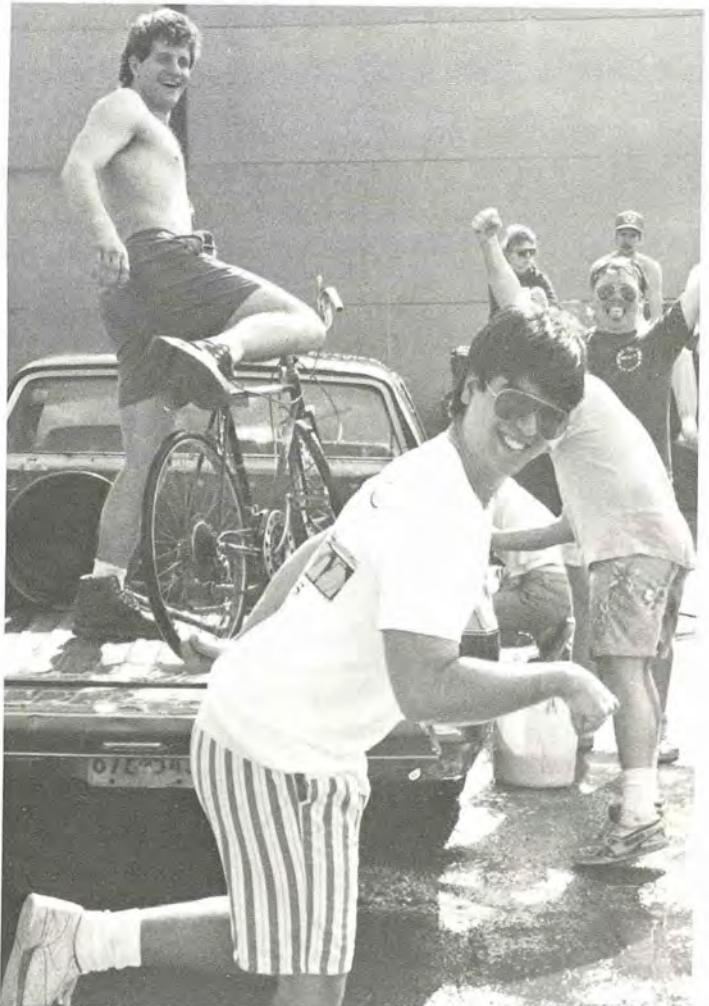

I
n

S
e
a
r
c
h

O
f



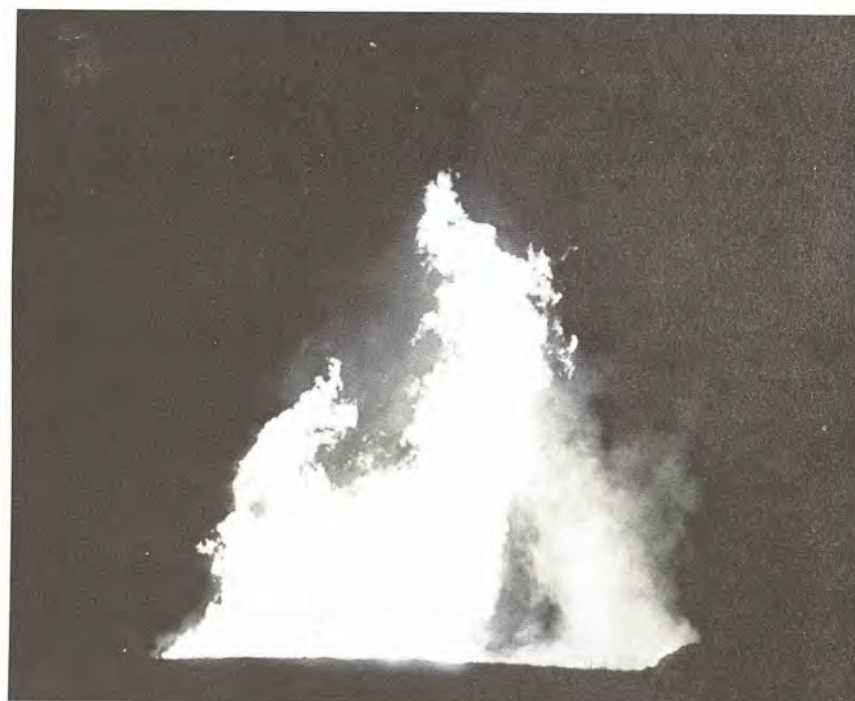
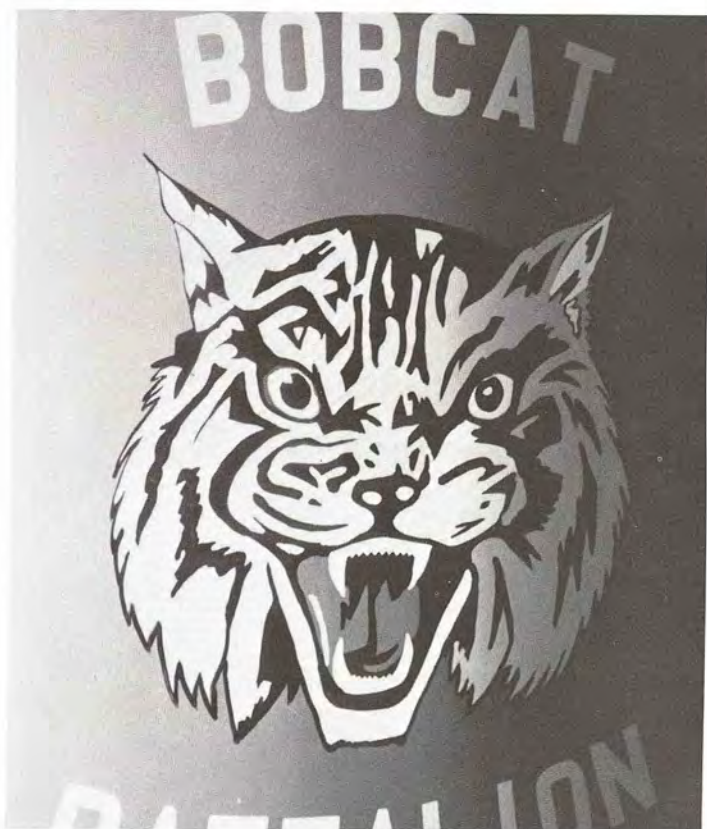

Spirit!



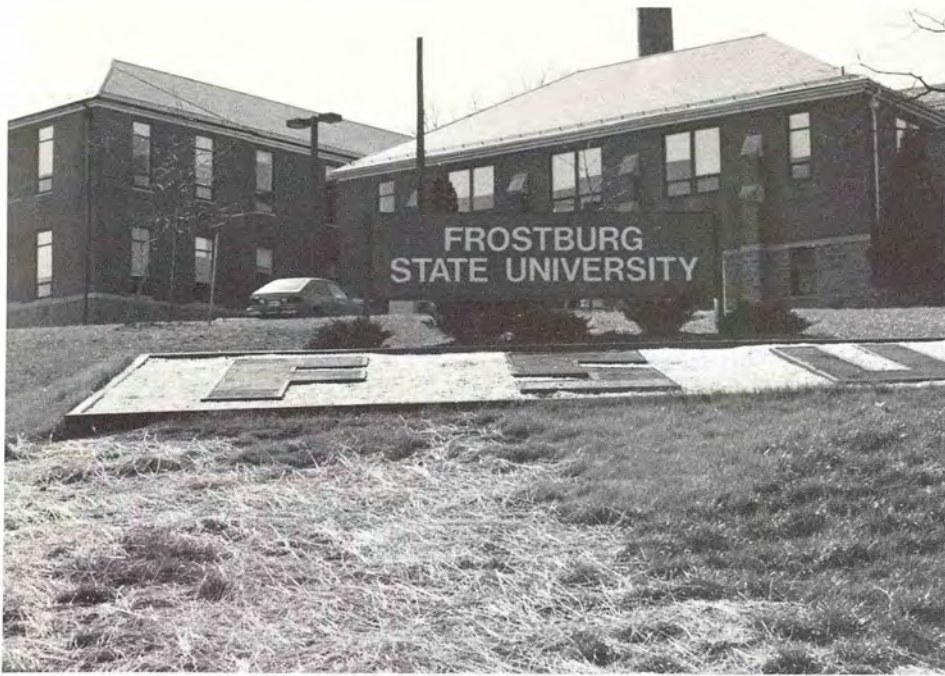

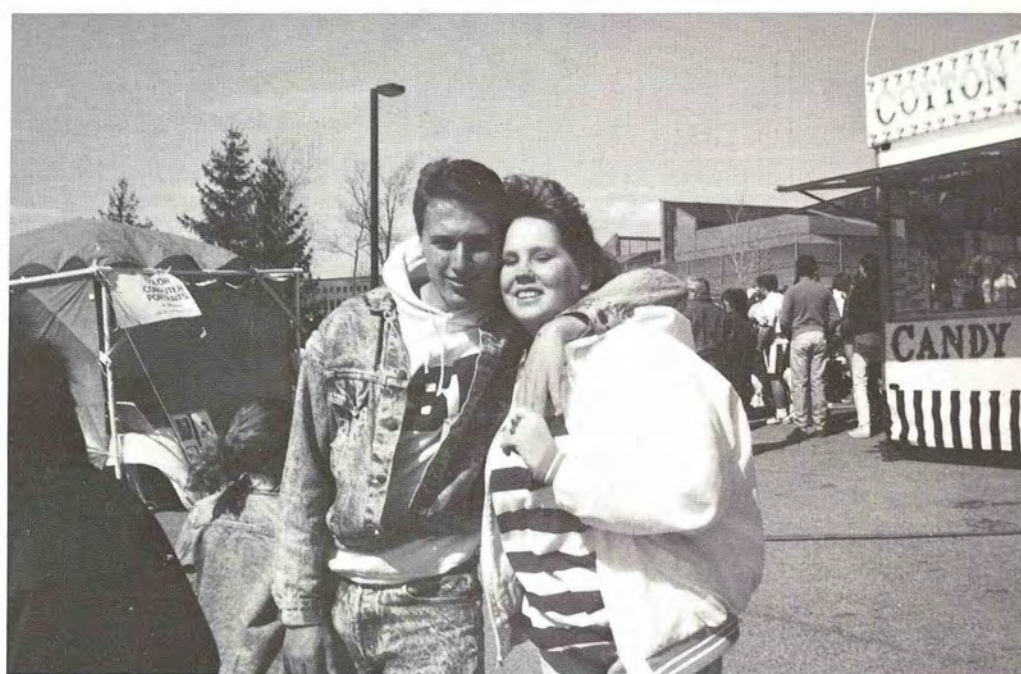

Frostburg State's Alma Mater

Our Alma Mater, Mother of Knowledge,
We sing of thy glory, and thy honored name
Founded for learning, of minds that
are yearning
We treasure, we treasure our years at
Frostburg State

Our Alma Mater, Guide us still near,
As striving for truth, we follow in thy
light,
Grant us thy grace, that our minds
may embrace
The wisdom, the wisdom ours here at
Frostburg State.

Lyrics by the Class of 1966
Music by Thomas Green
Phi Mu Alpha





Nemacolin

FROSTBURG STATE UNIVERSITY



3 2060 00220734 4

In Search Of . . . 89

