

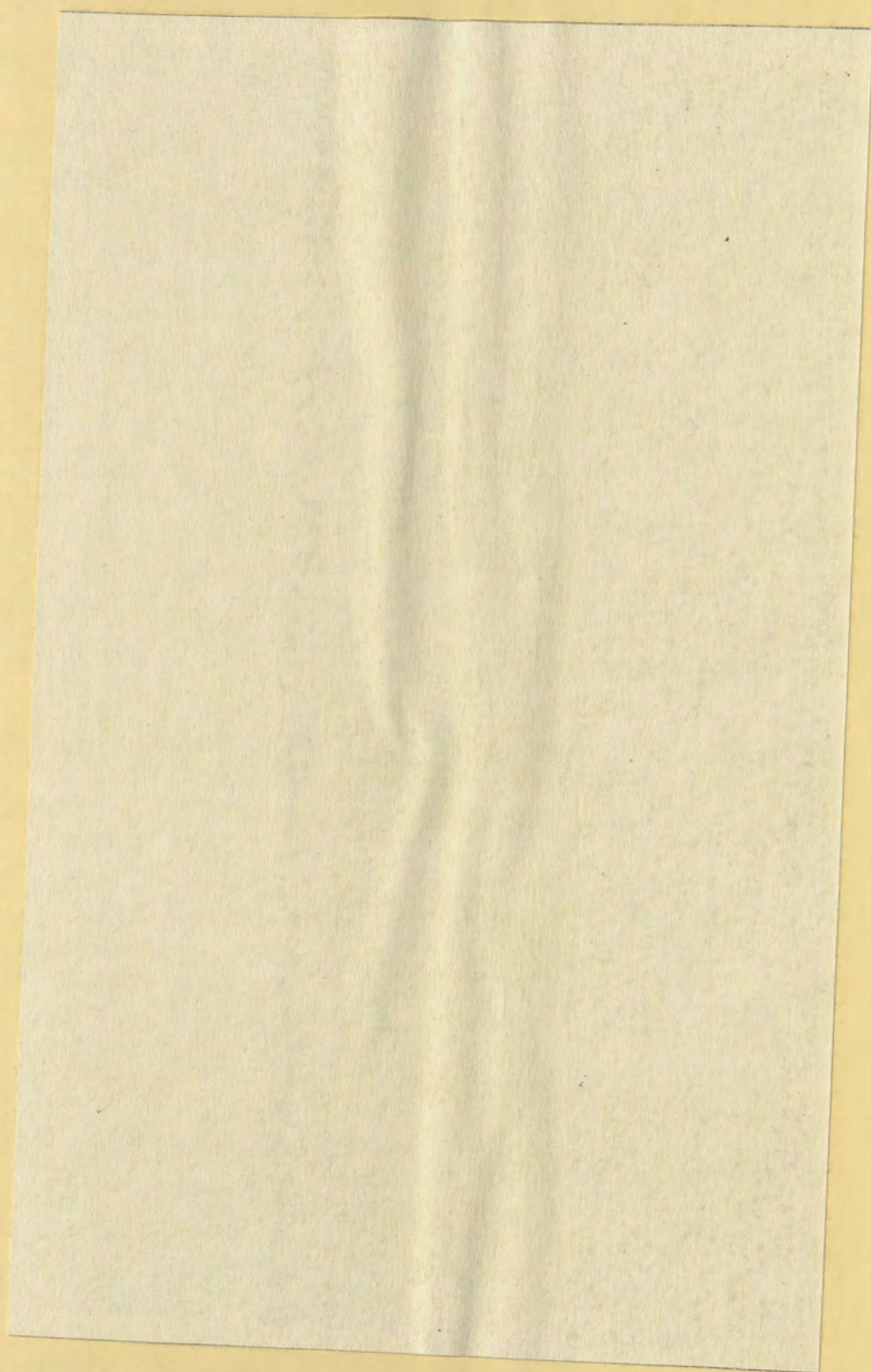

NEMACOLIN '78













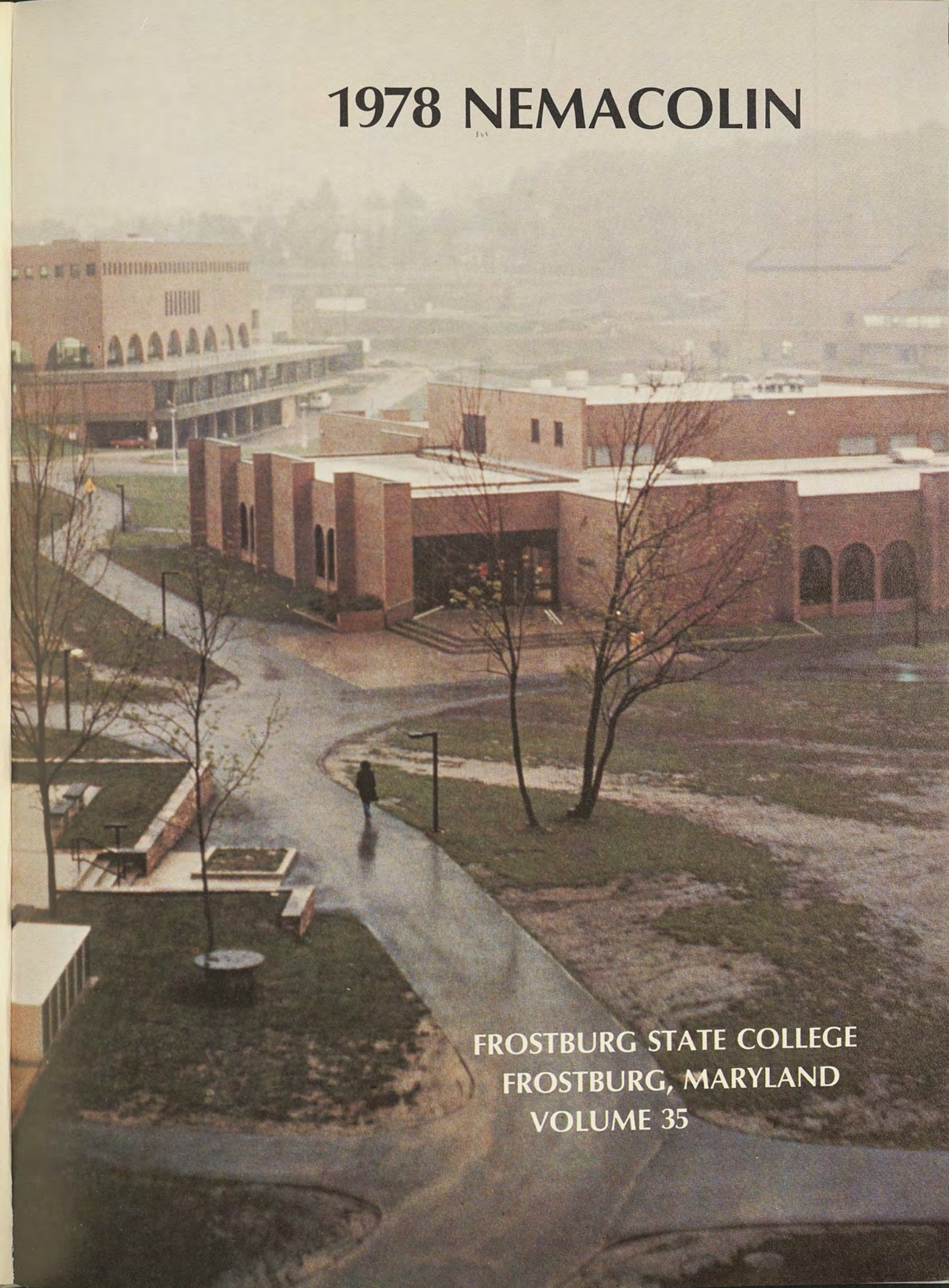

# 1978 NEMACOLIN

An aerial photograph of the Frostburg State College campus. The image shows several large, multi-story brick buildings with arched windows and doorways. A wide, paved walkway curves through the center of the campus, with a person walking on it. There are several young trees planted in the landscape, and the overall scene is captured in a slightly hazy, overcast light. The text "1978 NEMACOLIN" is at the top, and "FROSTBURG STATE COLLEGE FROSTBURG, MARYLAND VOLUME 35" is at the bottom right.

FROSTBURG STATE COLLEGE  
FROSTBURG, MARYLAND  
VOLUME 35



A Not-So Forgotten Yearbooks Are  
Bobcat

SPC  
LB1885  
F7N4  
1978  
C12

# What is an Extern? News to the Students

Norris Elected SA Vice-President

Calendar of Events

FSC in

ALL NIGHT MOVIES! Showing

# SAGA

"I'M ONLY HERE  
FOR THE BEER!"

K9-FSC 00

U.A.

Point

View

Break Your Study Habits!

Lady Wrestlers



# It's Another BLOW OUT Armory

Students To Perform



THE LIBRARY  
FROSTBURG  
FROSTBURG,

1978



Here!!!

Lost & Found

Lacrosse Schedule to be Toured

# WANTED.

## Wanger Temporarily Impounded

by Patricia Bowler

## Fourth Annual Festival of Freeburn Slated

## Football Tournament Set

## Editorial

## Dealing with the Black Experience

Semi-Formal Dance with

"Reflections"

Friday Nov. 4, 1977

9 p.m. - 1 a.m.

Lane Center, Multi Purpose

Ticket Sales: \$2.00 per couple

FSC ID required

Ticket Sales Will Be Announced!

## Wanted: A Few Honest People

# tonight RING DAY SPECIALS

## House Report

# President Resigns

## PARENTS WEEKEND SPECIAL

## Bobcat Hall of Fame

# CCB

# FIND IT HERE

## Letters to the Editor





## FOREWORD

The Ohio Company had a post at Will's Landing, across from Fort Cumberland on Will's Creek. It was from this post that Thomas Cresap and Nemacolin, a Delaware Indian, set forth to blaze a trail to the banks of the Ohio River. This trail became a well-worn track over which General Braddock marched to Fort Duquesne to battle the French. The trail was called Nemacolin's Path; and today the National Highway, U.S. Route 40, deviates very little from it.





Nemacolin developed a great love for the Cresap family, and when his people moved West, he remained in the area, acting as guide for the white man.

Nemacolin and Dan Cresap often went bear hunting together. On one trip they separated to meet later; and when Dan did not appear at the appointed time, Nemacolin went in search of his friend. Nemacolin found Cresap badly injured from a fall on the rocky crags at the top of a mountain. The site of the accident became known as Dan's Rock and Dan's Mountain.

As the years passed, Nemacolin had a longing to rejoin his tribe. His loneliness became such that he left his small son with the Cresap family and followed the trails West to live again among his kinsmen. Nemacolin's son was named George by his adopted family. During his youth, he accompanied Cresap, as his father had, on hunting trips throughout the country-side. He established a hunting camp in the valley between Dan's and Savage Mountains, where a little stream ran from the rise at Frostburg to the Potomac River. The stream became known as George's Creek, and the area also took this name, by which they are known today. George lived his entire life with the Cresaps and died in their home.

And so goes the story of Nemacolin, guide and friend to the first white men in Western Maryland, the Indian for whom this book is named.





# FROSTBURG STATE COLLEGE

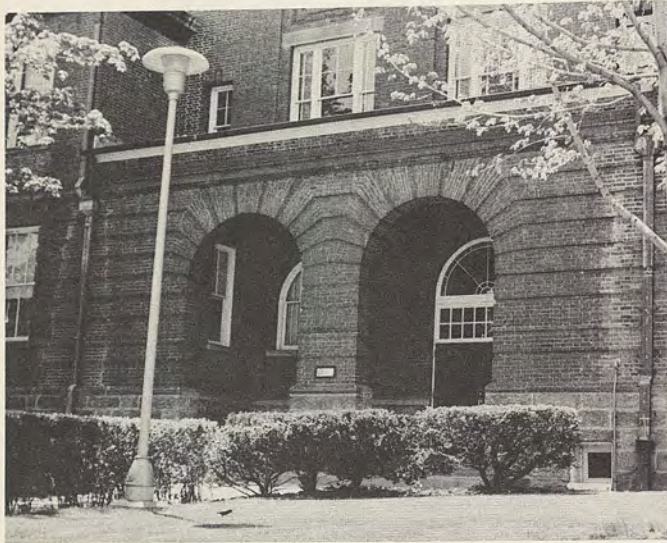

The year 1898 saw Frostburg as one of the most prosperous towns in the State of Maryland. Frostburg had many fine businesses, an abundance of churches and saloons, two opera houses, and her own newspaper, the Frostburg Mining Journal. It is the editor of the Mining Journal, J. Benson Oder, who can be called the Father of Frostburg State College. On January 8, 1898, Oder proposed to his readers that State Normal School No. 2 to be established in Frostburg. The idea was accepted by many of the townspeople, and in February a group traveled to Annapolis to support the proposal. The bill was introduced on the floor of the State Legislature, and things did not go well for the Frostburg Delegation. By March the bill seemed to be doomed. Suddenly, at the last possible minute, an official in the Comptroller's Office who had family ties in Frostburg suggested that the State furnish \$20,000 for the establishment of a school and \$5,000 annually, provided that the city of Frostburg provide a site for the school. The bill to establish State Normal School No. 2 passed with this amendment.

In August, 1898, a group of State School Board Officials, accompanied by Governor Lloyd Lowndes, traveled to Frostburg to select a site for the school. The site chosen was known as Beall's Park, and was located on Loo Street (Now College Avenue). The land cost \$2,000, and it was now up to the citizens of Frostburg to raise the money. A committee initiated a subscription drive, and through the contributions of the citizens of Frostburg, collected more than enough money to pay for the land.





# 1898-1978

On June 27, 1898, ground was broken and construction started on State Normal School No. 2. Despite the elaborate plans that had been drawn up, the contractor insisted that he could complete the building with the available funds. By January of 1899 it became apparent that this could not be done. The State Legislature was approached about the problem, but they were indifferent about it. For two years, the Normal School stood empty, while the State took no action. Finally, on March 5, 1902, a bill was passed in the last minutes of a legislative session to appropriate \$15,000 to finish the school and put it into operation.



State Normal School No. 2 opened its doors to students in September, 1902, under the direction of Principal Edmund Dandridge Murdaugh. There were 6 faculty members and 94 students. 151 elementary school children also attended "model classes" in the building. Thus, 252 people were crowded into the building that is today known as Old Main. The school had a four year program; The first two years were similar to high school and the last two were the teacher training program. Students at the school studied such topics as Latin, Rhetoric, History, Literature, and Pedagogy (Teacher Education). The school grew slowly, and in 1913 a small building (now Faculty Hall) was erected to house the model classes. In 1916 a dormitory (Now Frost Hall) was erected. The school soon outgrew these quarters, and a new lab school and auditorium building (now Allegany Hall) was erected. 1934 saw a major step in the college's history. The State Legislature passed a bill lengthening the teacher training program at the school from 2 to 4 years, and renaming the institution the State Teachers College at Frostburg. John L. Dunkle was President of the College at this time.



During the war years of the 1940's the State Teachers College struggled to stay alive. Enrollments dropped to the point, where, in 1947, the State considered abandoning the institution. It was only through the hard work and dedication of President Lillian Compton that the college survived those years. The 1950's saw an upswing in the college's enrollment. The campus grew in 1953-1956 when Allen Hall, Compton Hall, Garrett Hall, Lowndes Hall and Simpson Hall were constructed, forming the quad. In 1953 R. Bowen Hardesty assumed the Presidency from Miss Compton. The 1960's saw steady growth at Frostburg. By 1963 the enrollment had reached 1,600 students. The word "teachers" was dropped from the name of the school, giving us the name Frostburg State College. The 1960's also saw the college administration in turmoil. Dr. Hardesty and Dr. Thomas Pullen, State Superintendent of Schools, were engaged in a battle with the State to keep the University of Maryland from absorbing Frostburg. Hardesty earned the dislike of many faculty members and community leaders to the point where many groups were demanding an investigation of the college administration. The student body began to protest an administration that was resistant to change. In the fall of 1963, Hardesty resigned for "reasons of health". His successor, Dr. Rudolph Bremen, did not have much better luck. Bremen kept tabs on the campus by monitoring telephone calls and use of a spyglass from his office window. He was not liked by many people on campus.







In 1965 Dr. John Morey was appointed as President by the Board of Trustees. Under him, and his successor, Dr. Nelson P. Guild, the college began a spurt of growth that has not yet stopped. Under Morey and Guild, the college has grown academically, physically, and in enrollment. The old teacher education program offered at Frostburg was diversified and the college began to offer business and other programs. The campus has gained 14 new buildings since Morey became President. The growth began under Morey continues today under Dr. Guild.

In 80 years of history, Frostburg State College has seen much change. The campus, the faculty, and the student body have grown and changed almost beyond recognition. Despite efforts to have it torn down in the early 1970's, Old Main still stands, changed very little from 1898. Just as in 1898, 1978 sees the college in a struggle with the State over adequate funding. Nevertheless, Frostburg State continues to grow, providing a higher education to thousands of students annually. Who can say what direction Frostburg will go in the next 80 years — Let us just hope that the next 80 years are as productive as the first 80 were.





# FROSTBURG

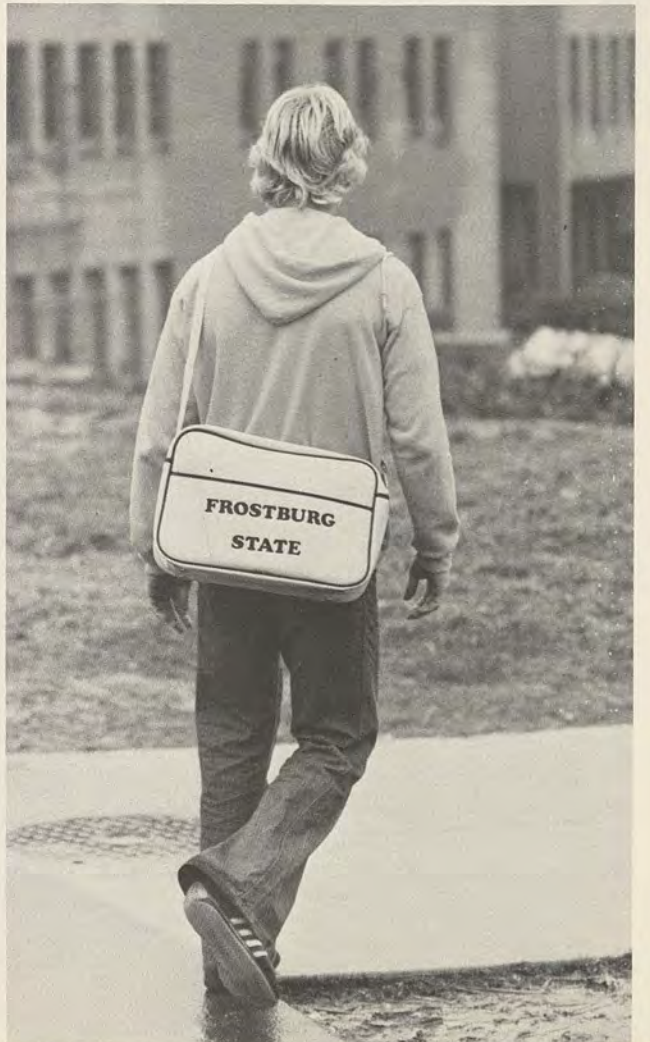





## ITS PEOPLE







## ITS PLACES







## ITS EXPRESSIONS

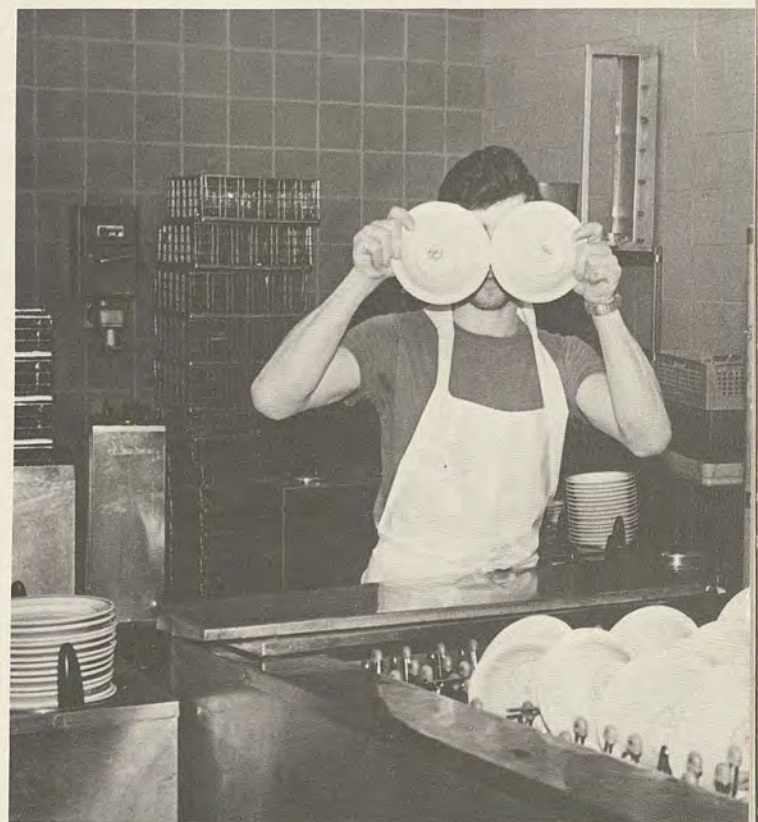



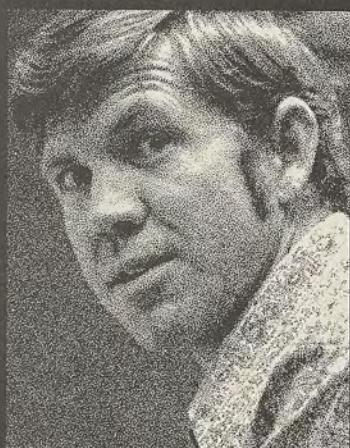



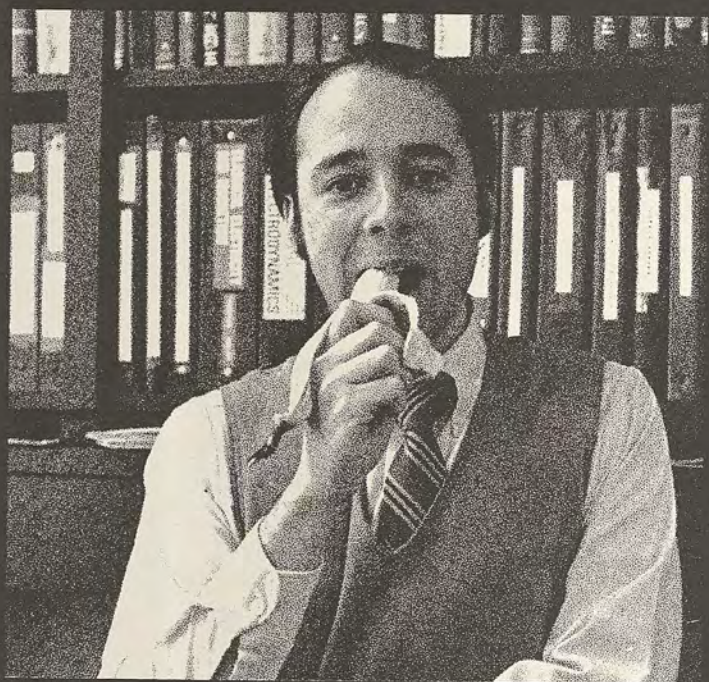

JOE ASHLAND  
B. J. DAVISSON  
JOYCE MCVICKER



# DR. NELSON P. GUILD

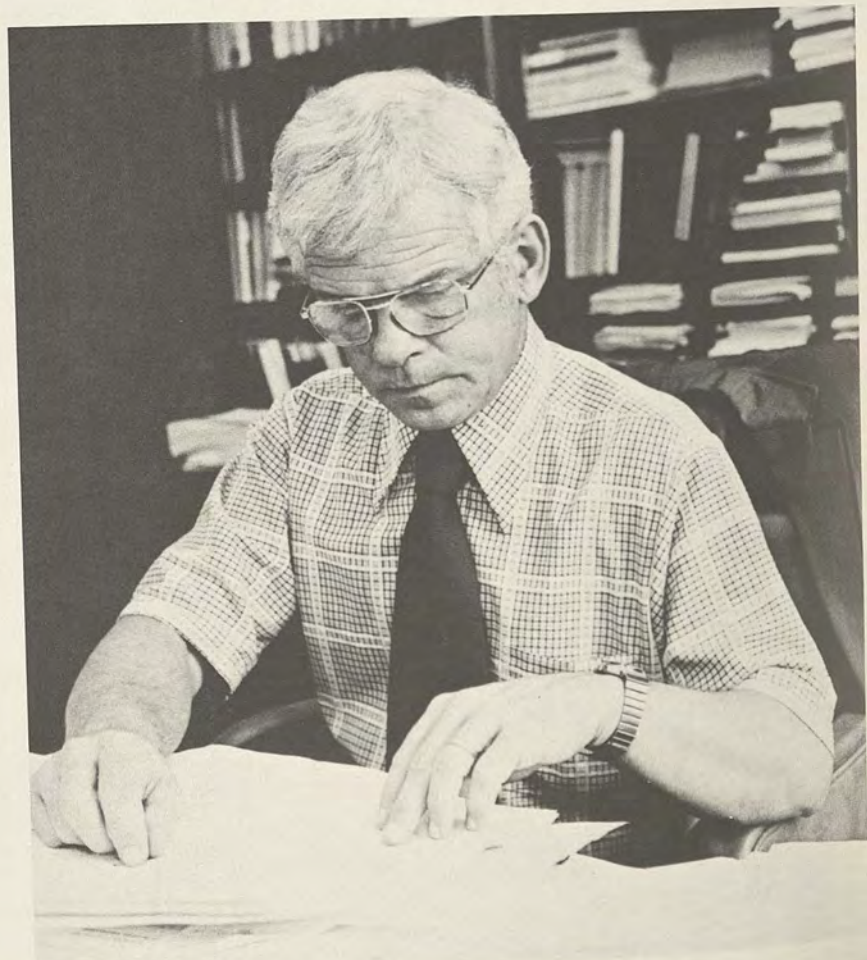
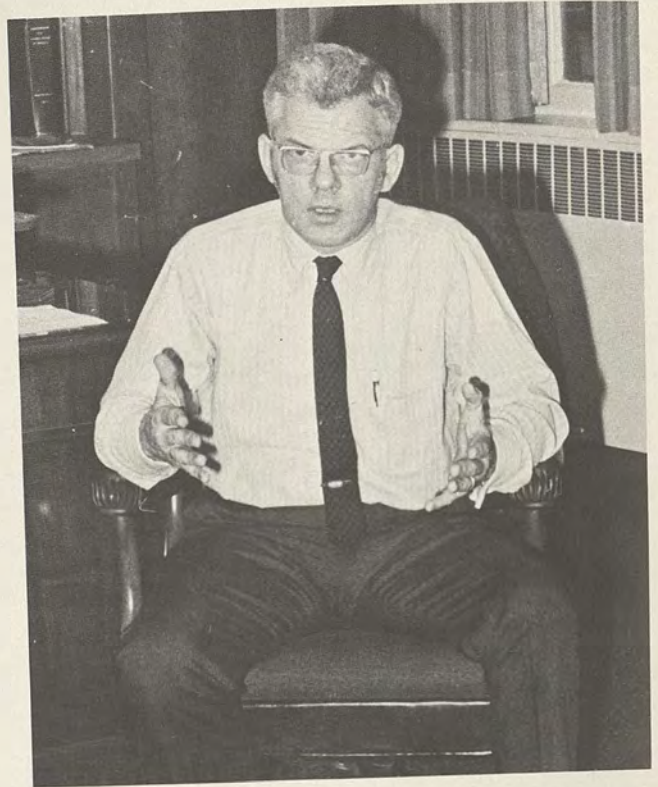
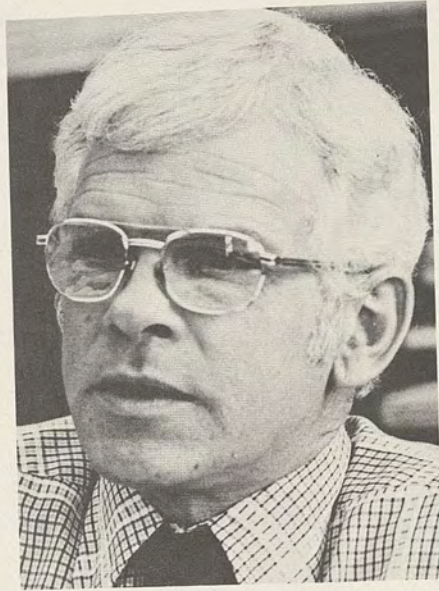



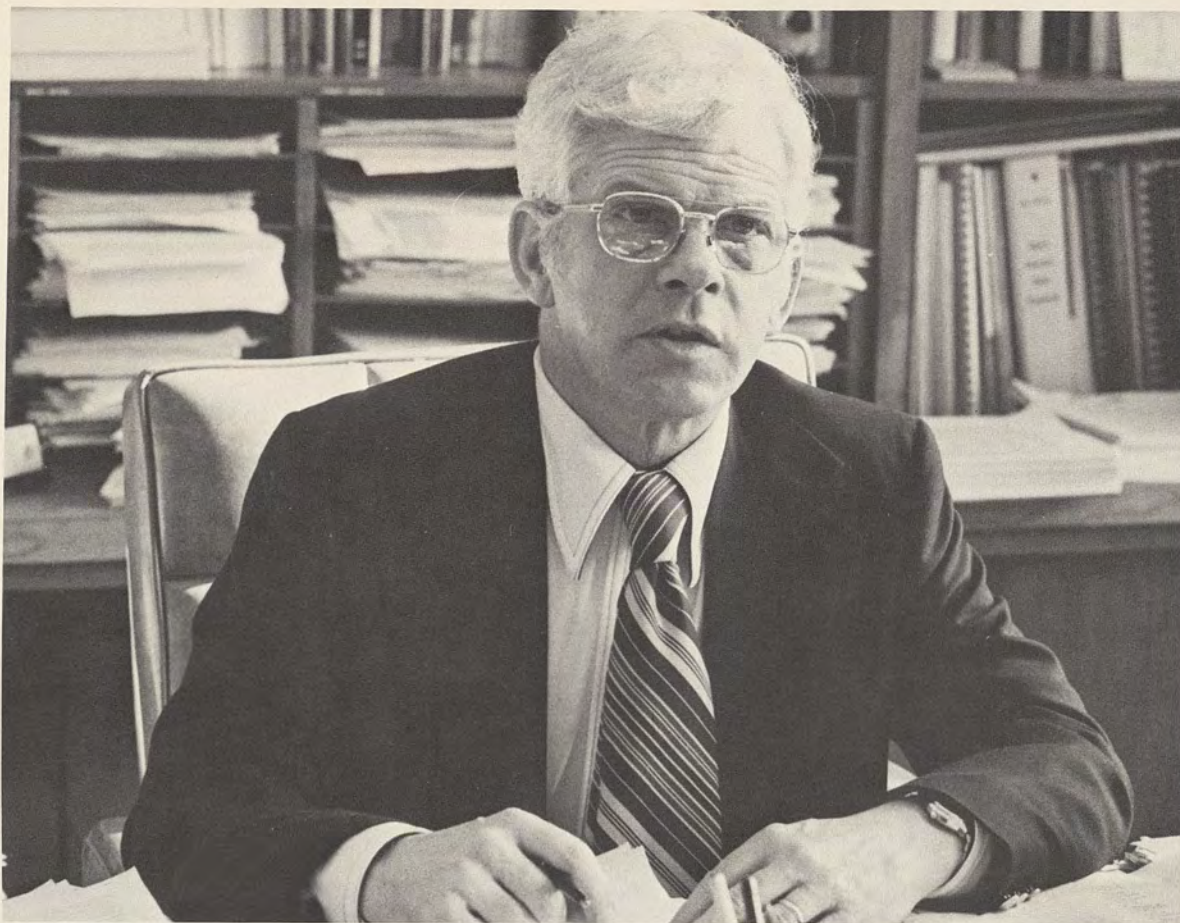

Frostburg State is a community — students, faculty and staff — and this yearbook is one way in which the College Community is mirrored for those who wish to see its profile.

The profile you see in these pages captures the College Community at one point in time. Its faces and names are not those of yesterday, nor those of tomorrow, but they show us how the College came to be and how it relies for its vitality upon people.

I happen to think they are great people.

Nelson P. Guild  
President





Mr. Raymond Bowie  
Assistant to the President

Mr. Paul Trichel  
Associate Dean of the College



Mrs. Marguerite Hughes  
Administrative Aide to the President

Mr. Rene Atkinson  
Director of Public Relations

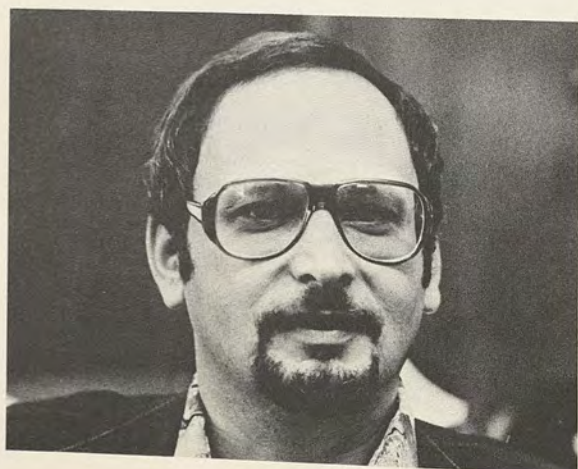

Dr. Joseph Malak  
Associate Dean of the College



Dr. Alice R. Manicur  
Dean of Students

Dr. Kenneth Jablon  
Vice President and Dean of the College



Mr. Ronald Fautz  
Director of the Lane Center



Mr. George Zubrod  
Associate Dean of Students



Mr. Don Moore  
Assistant director of the Lane Center

Mr. Paul Cairl  
Vice President for Business Affairs

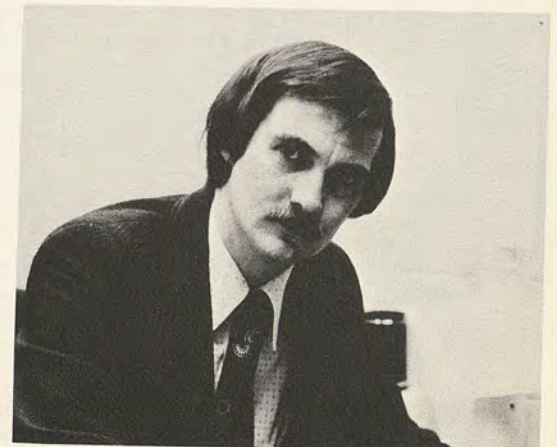

Mr. Edward Reinsfelder  
Comptroller



Mr. John Lowe  
Associate Dean of Students

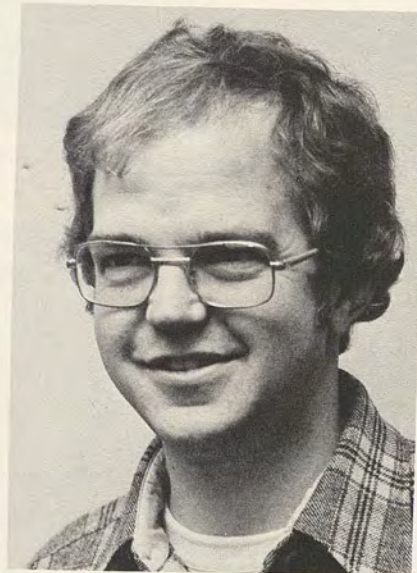

Dr. Thomas Bowling  
Assistant to the Dean of Student





Mr. Peter Schoch  
Vice President for Development



Mr. Robert Biggs  
Bookstore Director



Mrs. Rosalie Spaniel  
Director of Alumni Affairs



Mr. Domenic Vacca  
Director of Placement



Mrs. Pansye Atkinson  
Director of Minority Affairs



Mr. John Zimmerman  
Director of the Library



Mr. Jack Taylor  
Assistant Director of Minority Affairs





Mr. James Lund  
Director of Residence Life



Business Office Staff



Mr. William Grab, Residence Life



Mrs. Carmen Jackson, Residence Life

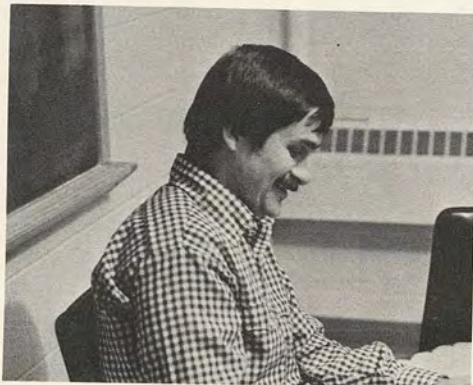

Mr. Lloyd Greene, Residence Life



Registrar's Office Staff





Mr. David Sanford  
Dean of Admissions



Mr. William Atkinson, Admissions

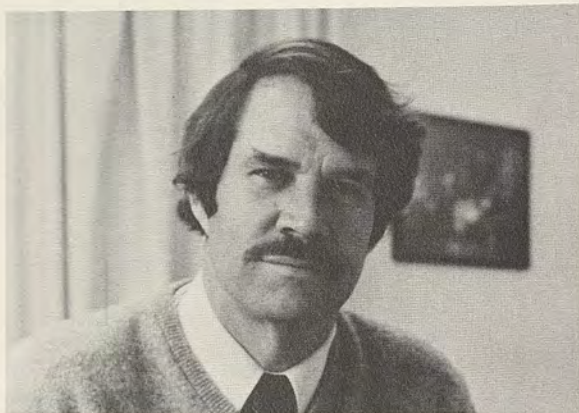

Mr. Edgerton Deuel  
Director of Admissions



Mr. Kenneth Braitman  
Veterans Affairs and Graduate Studies



Mr. William Hunstock, Admissions



Dr. Thomas Edwards  
Institutional Research



Mr. James Snider, Admissions





Dr. Elizabeth Adams, History

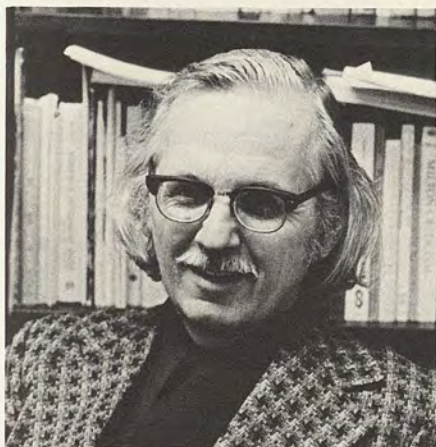

Dr. Howard Adams, English



Ms. Alice Alexander, Education



Dr. Pearl Aldrich, English



Dr. Helene Baldwin, English

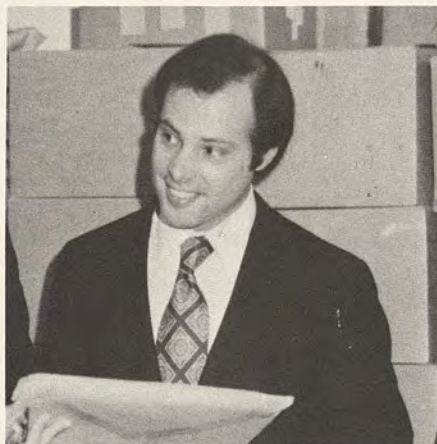

Mr. John Bambacus, Political Science



Dr. Carol Barnes, Sociology



Dr. Glynn Baugher, English





Dr. Jon Bauman, Music



Mrs. Janice Beebe, Chemistry

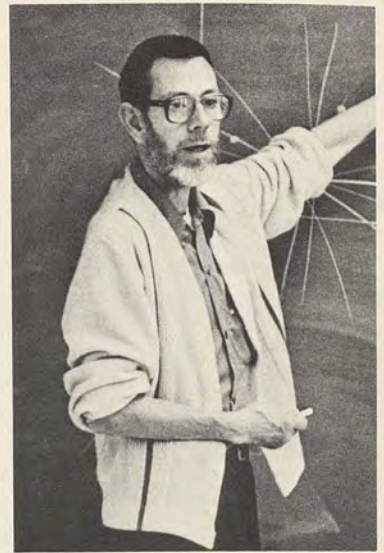

Dr. John Biggs, Math

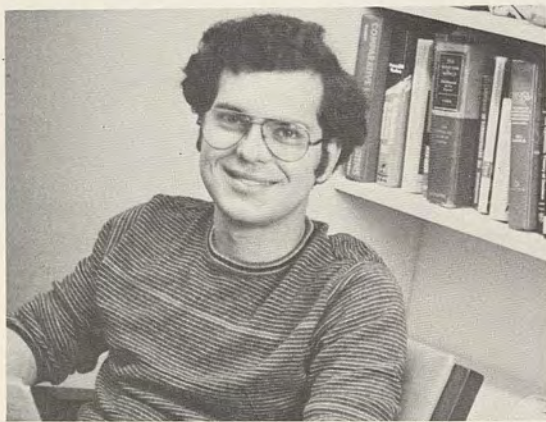

Mr. John Bowman, Political Science

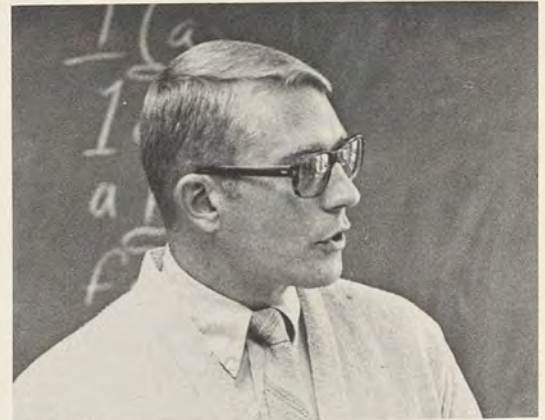

Mr. Ralph Brewer, English



Dr. Angelo Bucchino, Philosophy

Ms. Molly Burnham, English



Dr. Robert Burton, Economics





Mr. Elmer Chase, Business



Dr. Carol Cleveland, Health/Phys.Ed.

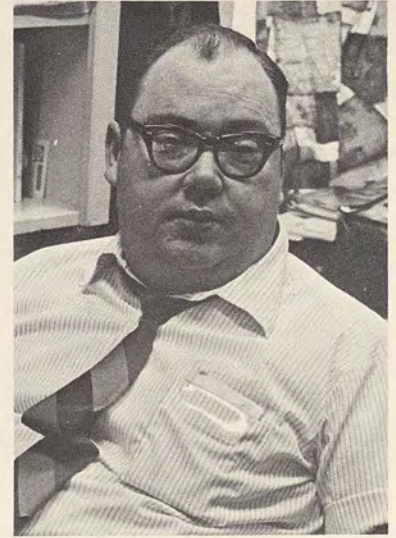

Dr. Ronald Clifton, Education



Dr. Nicholas Clulee, History



Dr. Louis Concordia, Business

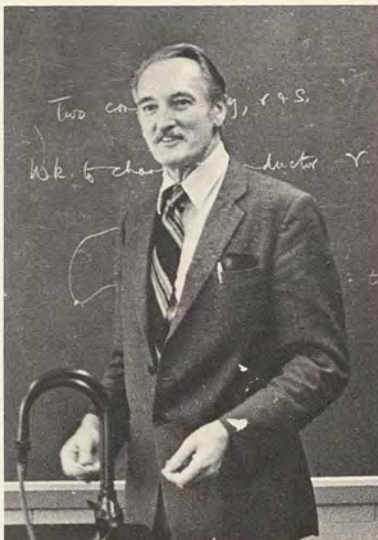

Dr. Edwin Cook, Physics



Dr. Harold Cordts, Health/Phys.Ed.



Dr. James Cotton, Geography





Dr. Albert Crall, Psychology



Mr. James Crawley, Health/Phys.Ed.



Mrs. Nancy Crawley, Health/Phys.Ed.

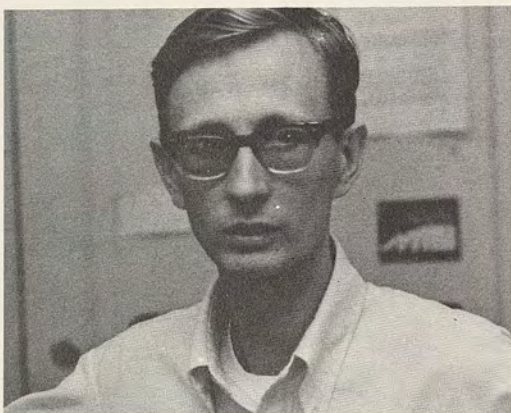

Mr. Anthony Crosby, Sociology

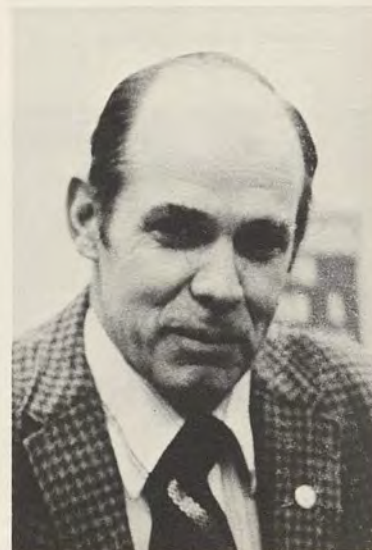

Dr. Eugene DeLuca, Health/Phys.Ed.

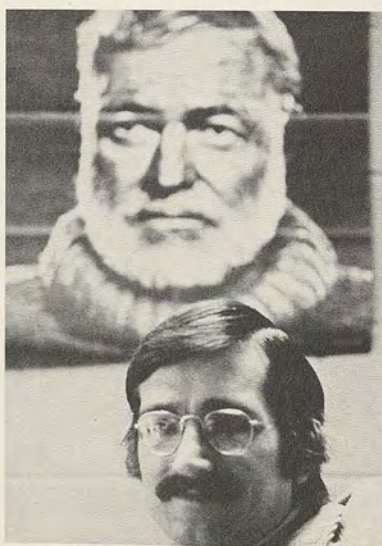

Mr. Douglas DeMars, English

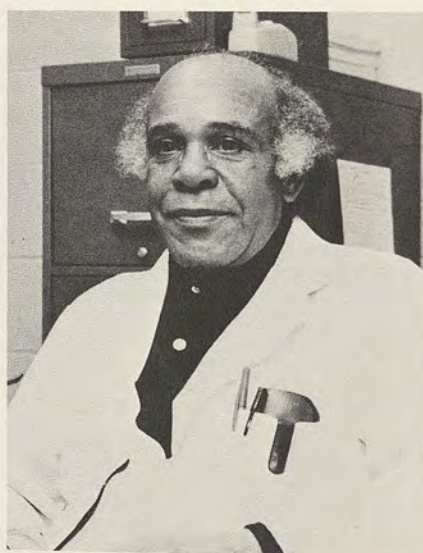

Mr. David Denny, Biology



Miss Esther Doerr, History





Dr. Robert Doyle, Astronomy



Mr. Donald Duckson, Geography



Mrs. Reabelle, Emdin, Art

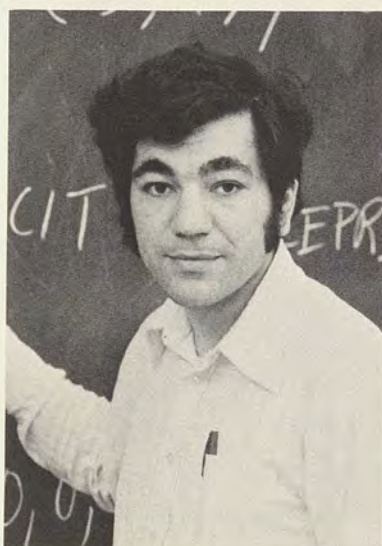

Mr. Richard Esposito, Computer Science

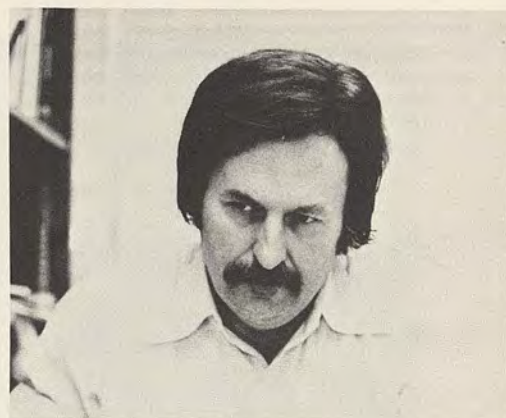

Dr. Frank Faile, Psychology



Mr. Charles Farmer, Geography



Dr. David Fell, Education

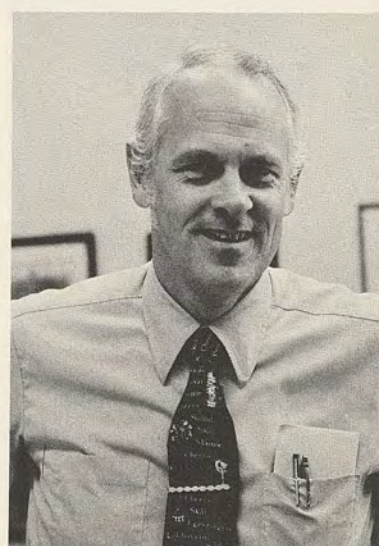

Dr. Huot Fisher, Music





Dr. Wayne Frohring, Psychology



Dr. David Garrahan, Education



Dr. Dennis Gartner, English

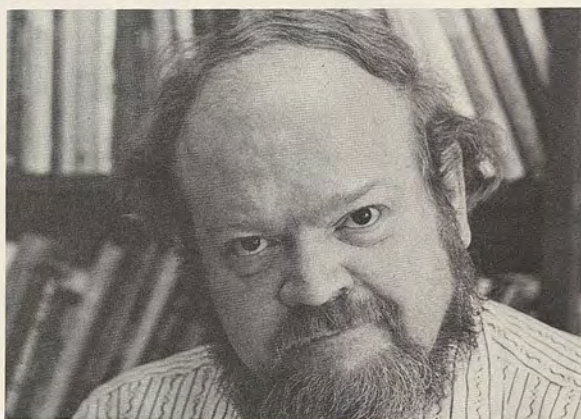

Mr. James Hadra, Russian



Dr. Thomas Hawk, Management

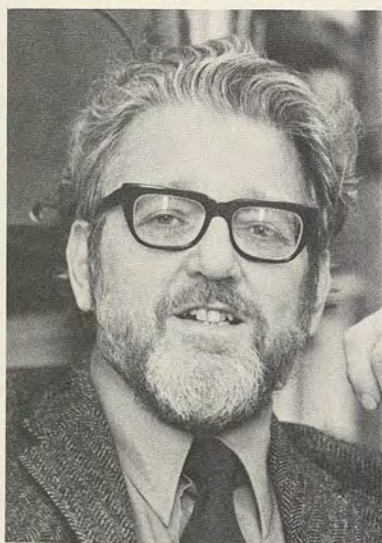

Dr. Paul Heckert, Sociology



Mrs. R. Margaret Hamilton, Education



Mr. Thomas Hicks, Education





Mr. Leon Hoke, Economics

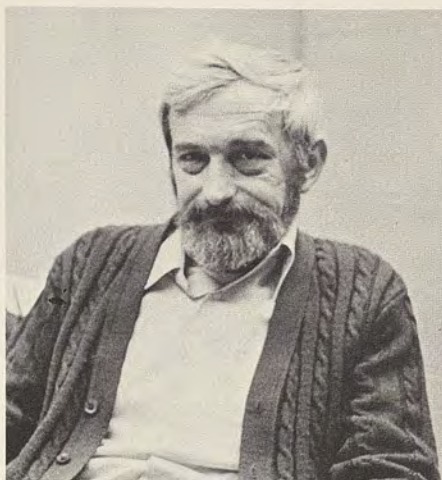

Dr. Wendell Hosley, Education

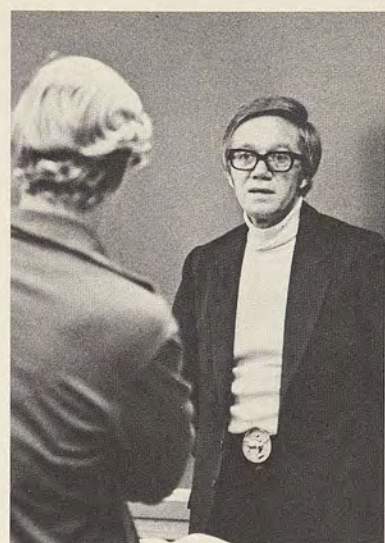

Dr. Walter Howe, Political Science

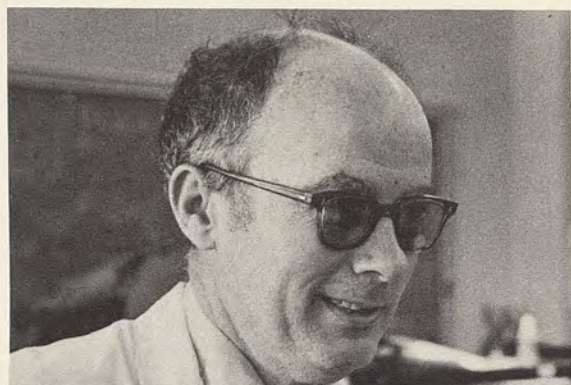

Dr. Paul Hunt, Chemistry



Ms. Sharon Irwin, Health/Phys.Ed.



Dr. Bettye Jennings, Education

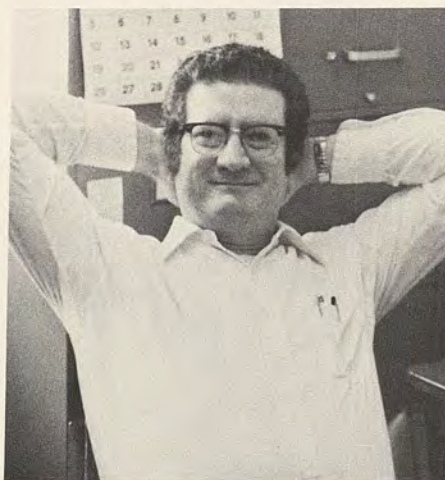

Mr. Elvis Jones, Psychology

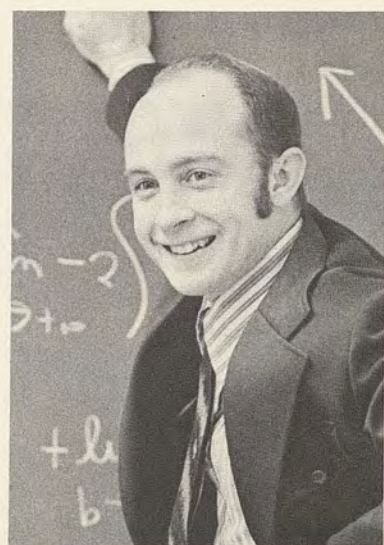

Dr. John Jones, Math



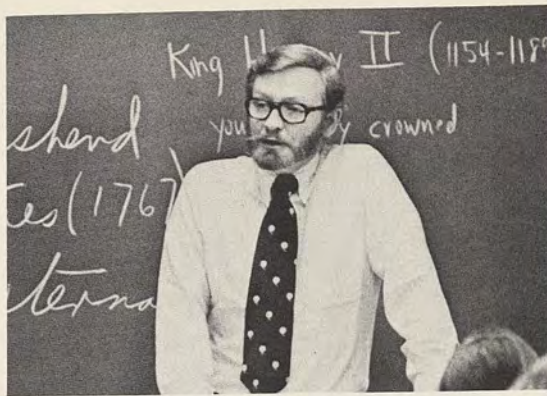
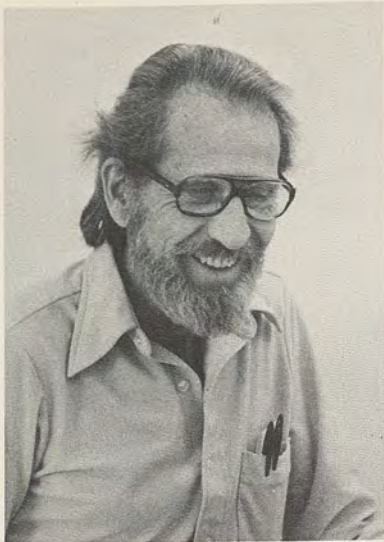

Dr. J.B. Kerbow, French  
Dr. Gordon Kershaw, History  
Mr. William Knight, Accounting  
Dr. Leroy Kohler, Sociology

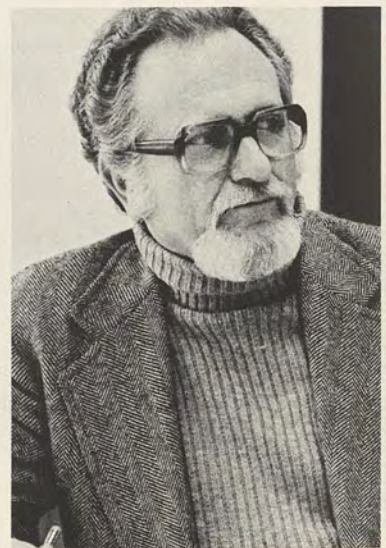

Mr. George Kramer, Art  
Mr. Kenneth Kutler, Health/Phys.Ed.  
Dr. Paul LaChance, English  
Dr. Michael LeMay, Political Science

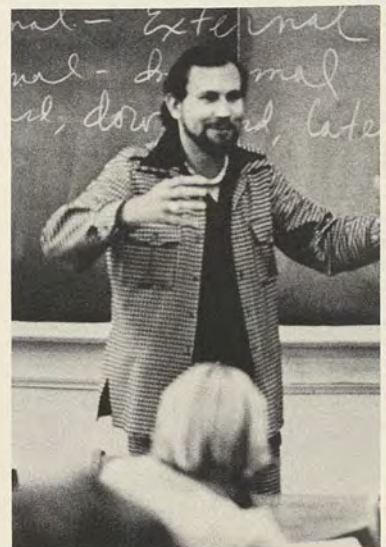
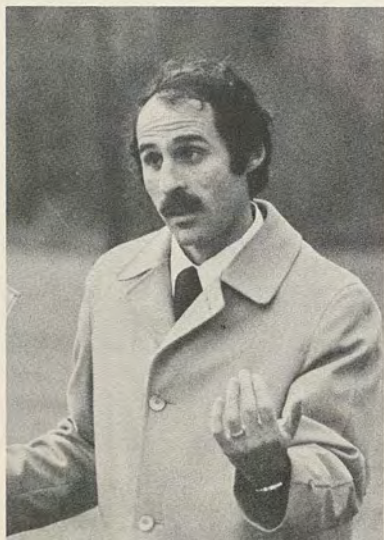



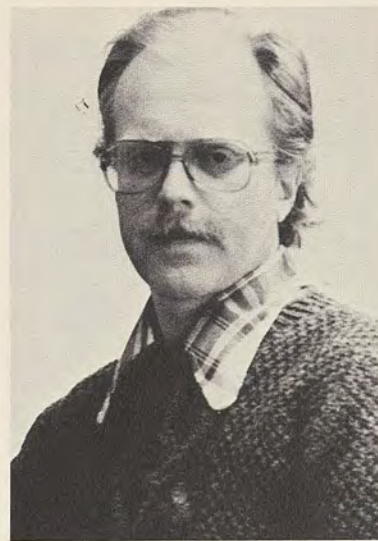

Mr. Oscar Lewis, Health/Phys.Ed.  
 Dr. Robert Lewis, Health/Phys.Ed.  
 Mr. Robert Llewellyn, Art  
 Dr. Anthony LoGuidice, Psychology



Dr. Michael Machado, Philosophy  
 Mr. Charles Malin, Art  
 Dr. Thomas Mappes, Philosophy  
 Dr. James Martin, Chemistry

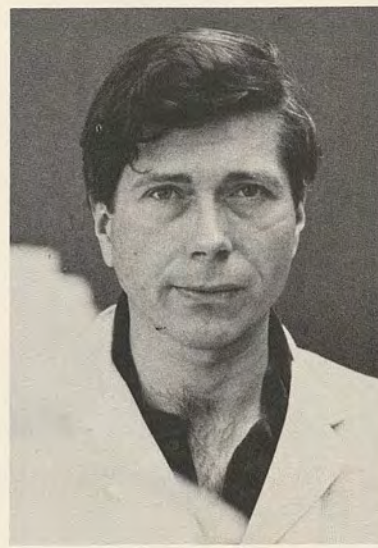
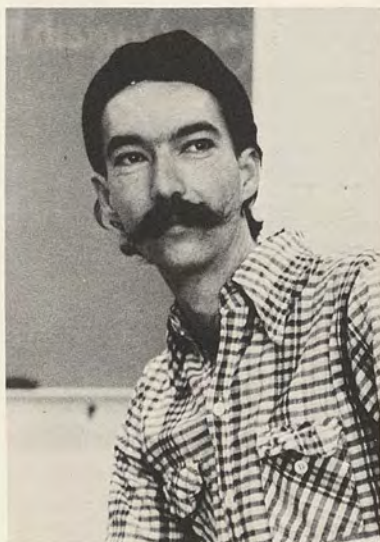



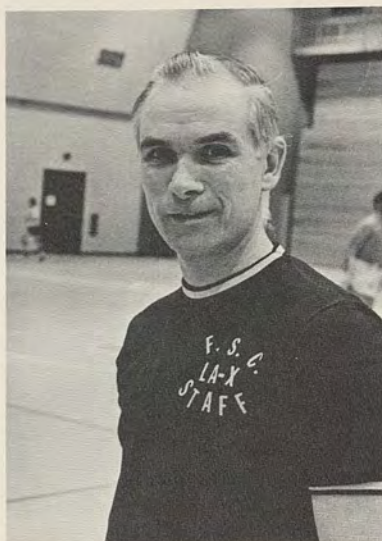

Dr. Robert McFarland, Health/Phys.Ed.



Dr. Virginia Mills, Political Science



Mr. Charles Motycka, History



Dr. James Mulvihill, Geography

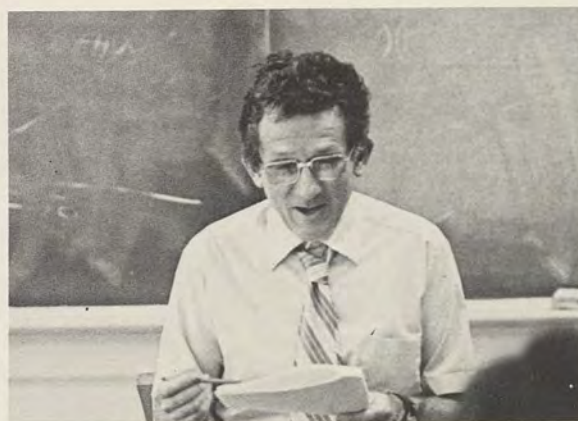

Mr. Joseph Nieb, Business



Mr. Norman Nightengale, Education



Mr. William Nizinski, Geography



Dr. Thomas Palardy, Education





Ms. Claudia Palumbo, Health/Phys.Ed.

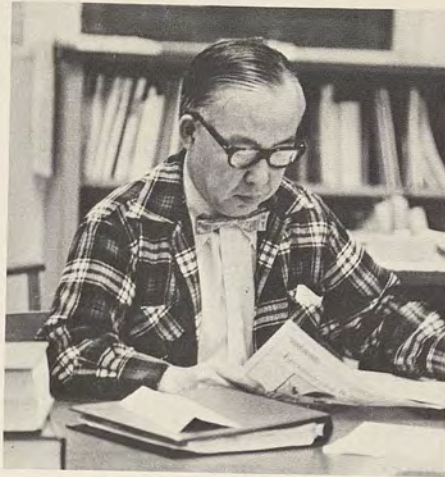

Dr. John Park, Economics and Business



Mr. James Pierce, Music



Mr. William Pegg, Biology



Ms. Eira Patnaik, English



Dr. John Peterson, Health/Phys.Ed.



Mr. Richard Pesta, Business

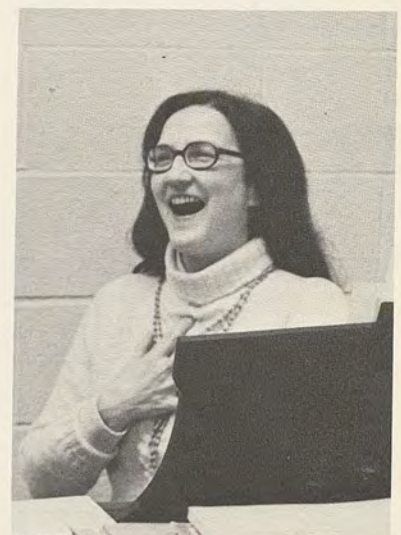

Mrs. Sara Pierce, Music



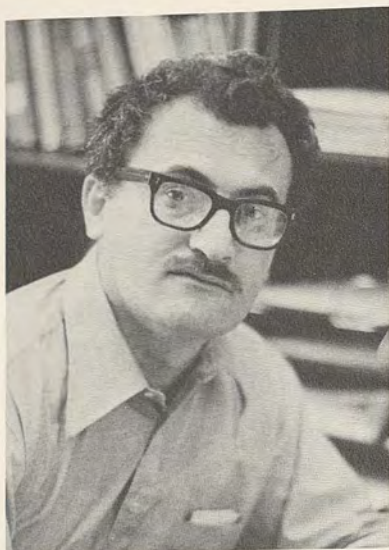

Dr. Aron Pinker, Math  
Mr. Robert Pletta, German,  
Dr. George Plitnik, Physics  
Mr. Daniel Plucinski, Accounting



Mrs. Mary Lane Powell, Biology  
Dr. Margaret Preckel, Chemistry  
Dr. Patricia Redick, Spanish  
Dr. Hazel Ramsey, History





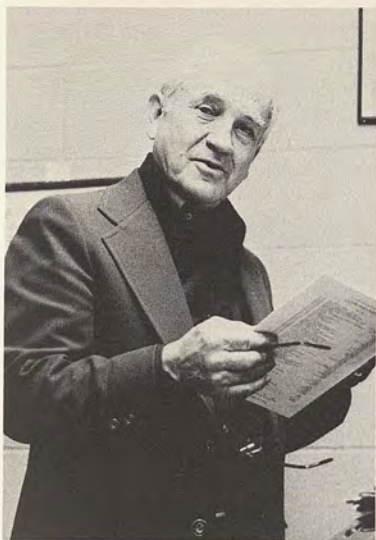

Dr. Edward Root, Education  
Dr. Alan Rose, English  
Dr. Lee Ross, Psychology  
Mr. Charles Sager, Music



Dr. Thomas Redick, Biology  
Mr. John Riley, Geography  
Dr. Walter Rissler, Math  
Ms. Sharon Robinson, Accounting

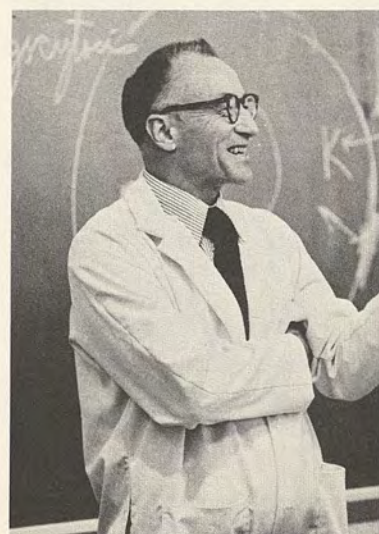





Dr. Patricia Santoro, Psychology



Dr. Carleton Shore, Education



Dr. Donald Shriner, Math



Dr. Harold Simmons, Art



Mr. Carl Slemmer, Computer Science

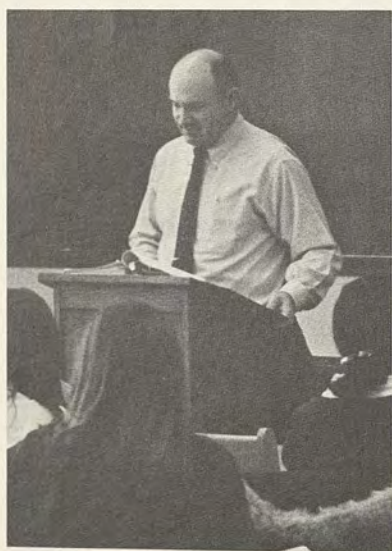

Dr. Richard Sloop, Education

Dr. Thomas Small, Geography

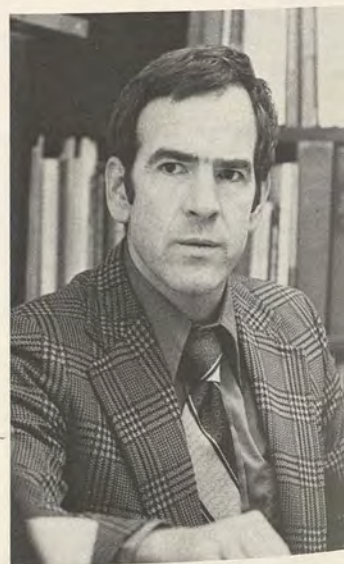
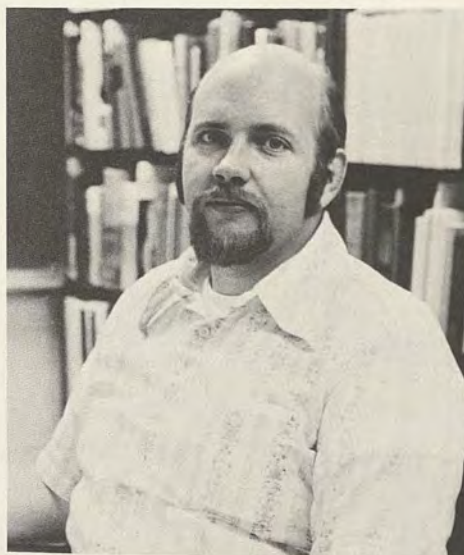

Dr. Don Smith, English



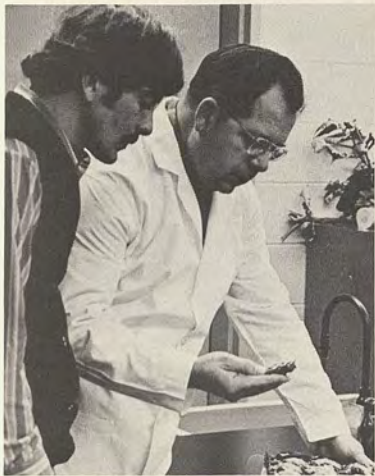

Dr. J. Russell Snyder, Biology



Mr. Frederick Surgent, Health/Phys.Ed.



Dr. Edward Stepp, Physics



Dr. Kenneth Stewart, Psychology



Mrs. James Swanson, Political Science

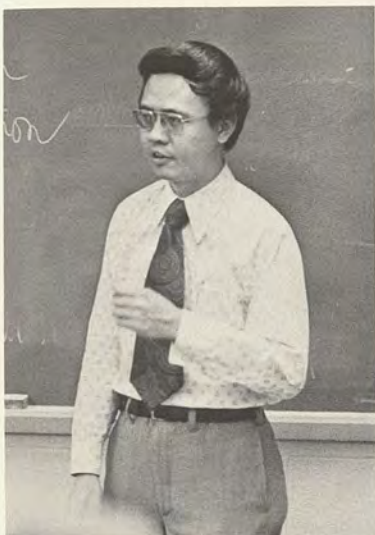

Mr. Francis Tam, Physics

Mr. Bertram Thiel, Communication Media

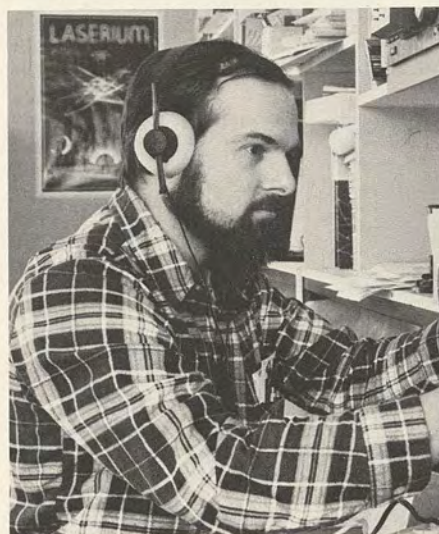

Mr. Allen Thies, English





Ms. Janet Thomas, Health/Phys.Ed.  
 Ms. Patricia Thompson, Geography  
 Dr. Richard Trask, English  
 Mr. Stephen Trechter, English  
 Dr. Jack Vrieze, Speech and Theatre  
 Dr. Michael Wallinger, Speech  
 and Theatre  
 Dr. Richard Weimer, Math  
 Mr. Robert Wells, Health/Phys.Ed.

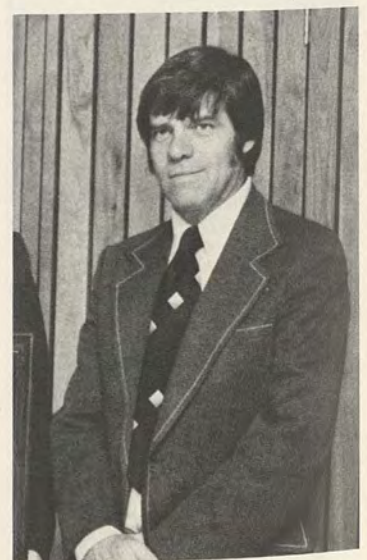



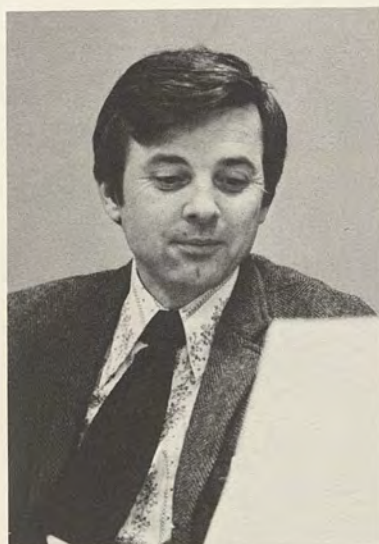
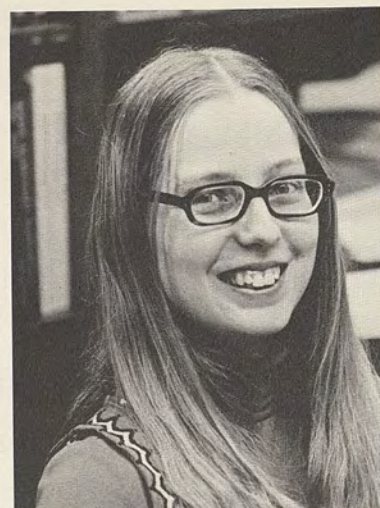

Dr. Don Weser, Chemistry  
 Ms. Ann Williams, Speech  
 Mrs. Roberta White, Math  
 Dr. John Wiseman, History  
 Mr. Kurt Wolfe, Health/Phys.Ed.  
 Mr. Thomas Yeager, Music  
 Dr. Wayne Yoder, Biology  
 Mrs. Agnes Yount, Math

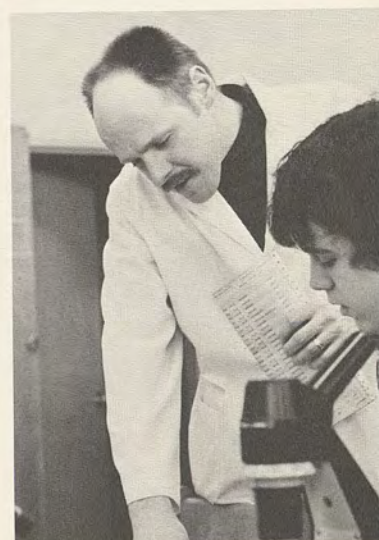
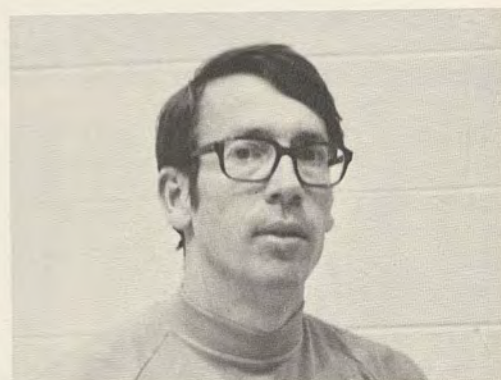



## THOSE BEHIND THE SCENES

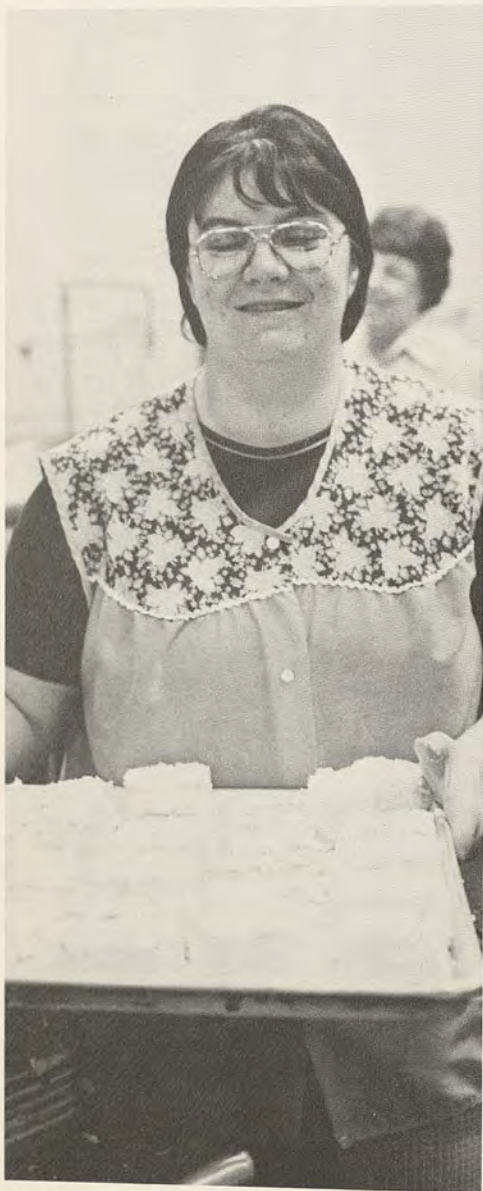







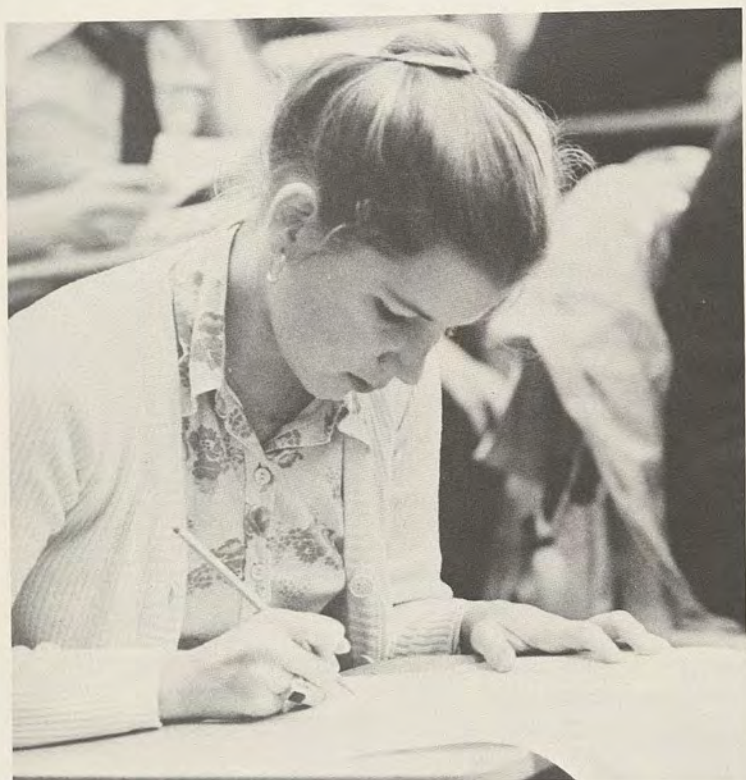



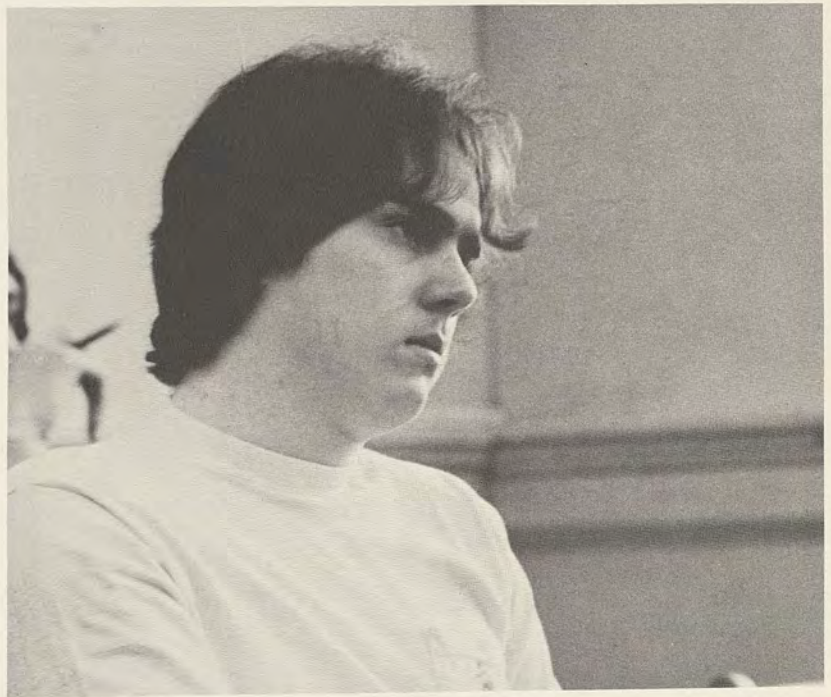
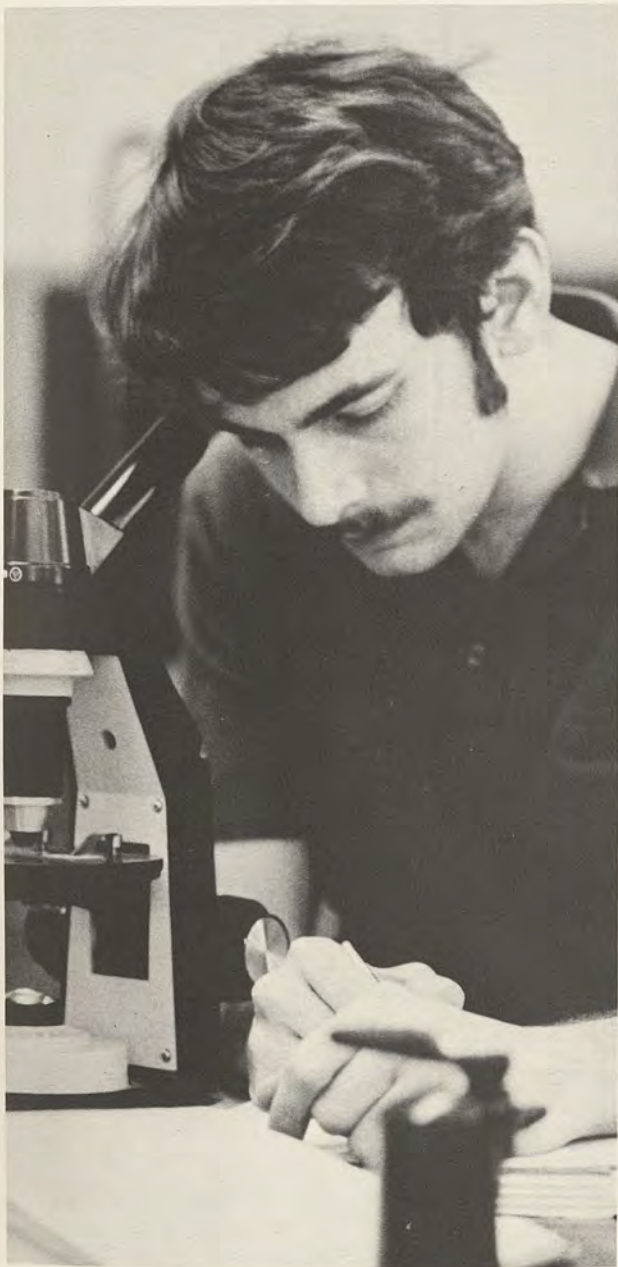



# SENIORS





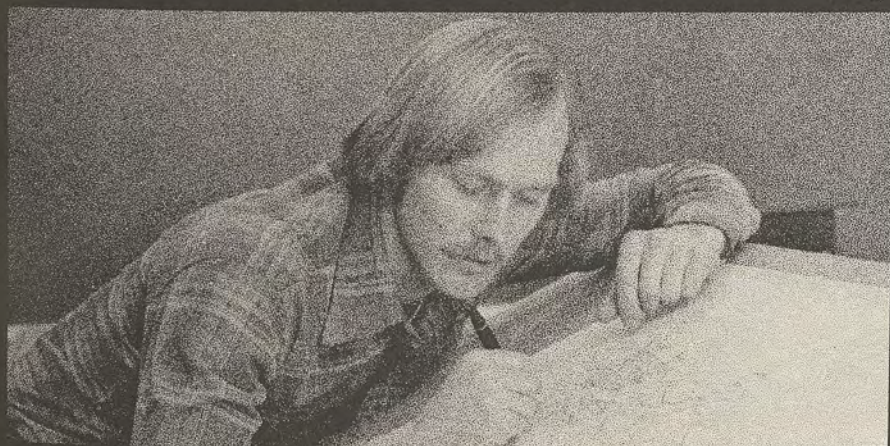
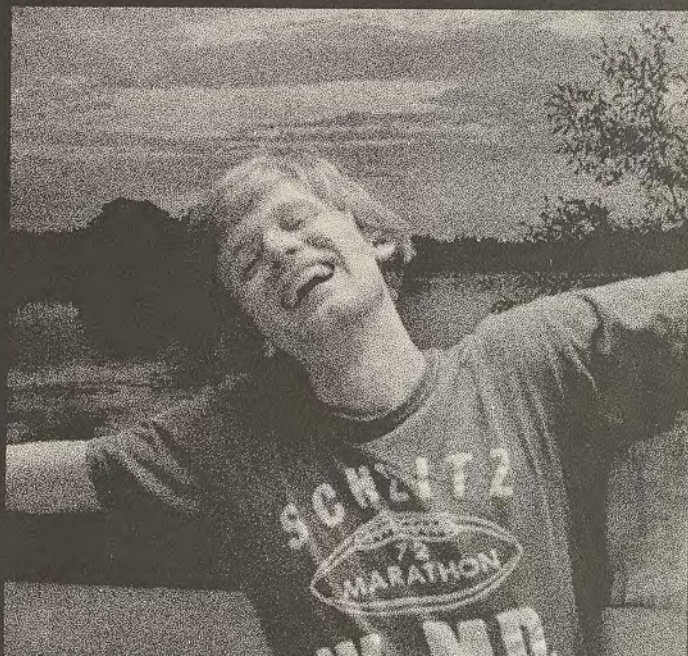

Janet Stagg  
Rick Whelan





Valerie L. Ableiter  
History



Paul Altman  
Business/Economics



Noella Auerbach  
Chemistry



William Banks Jr.  
Political Science



Anna Acton  
Accounting



Nancy Alvarez  
Early Childhood Ed.



Robert Adams  
Psychology



Janet Andrea  
Biology



Janice Almony  
Political Science/History

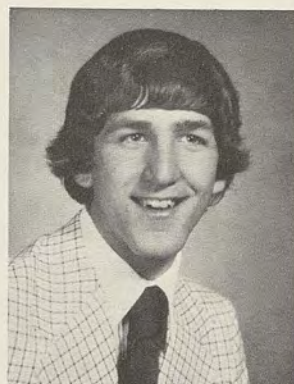

Charles Arbogast  
Business

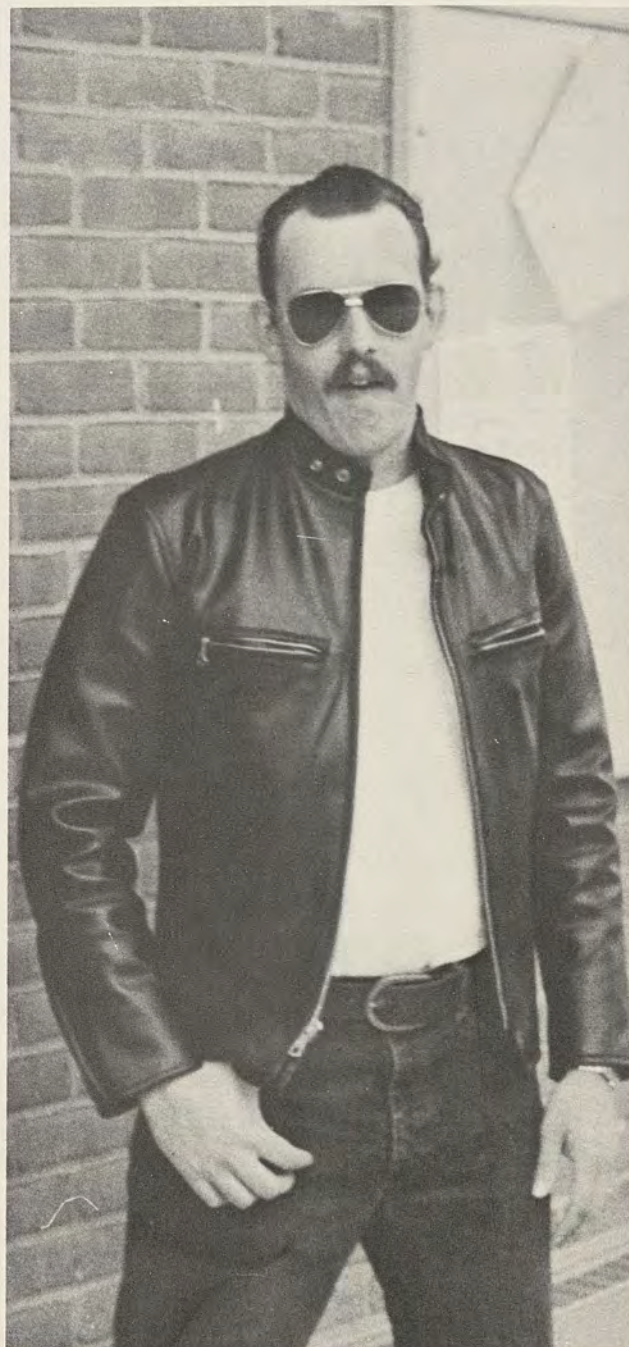





Donna Beach  
Biology

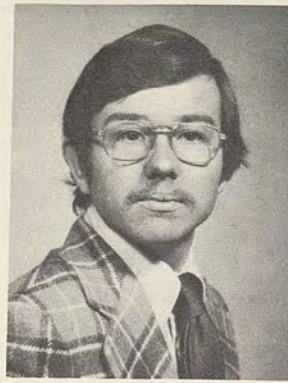

Philip Betteley  
Social Science

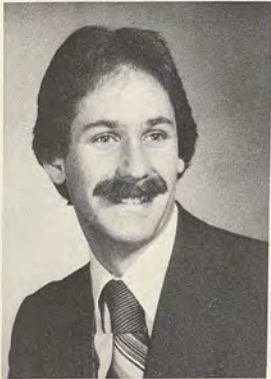

Cloyce Beehler  
Elementary Ed.



Lisa Billings  
Sociology

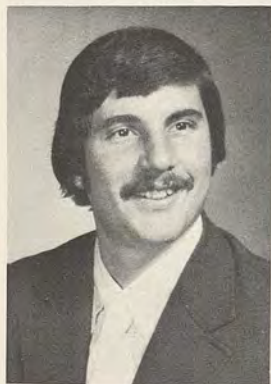

Eddie Bennett  
Business/Economics



Homer Blakey  
Business



Brenda Best  
Biology



Carla Boegner  
Psychology



Paula Bonds  
Early Childhood Ed.

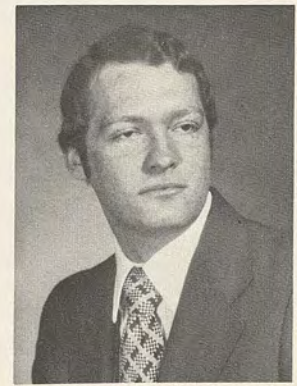

Barry Bosley



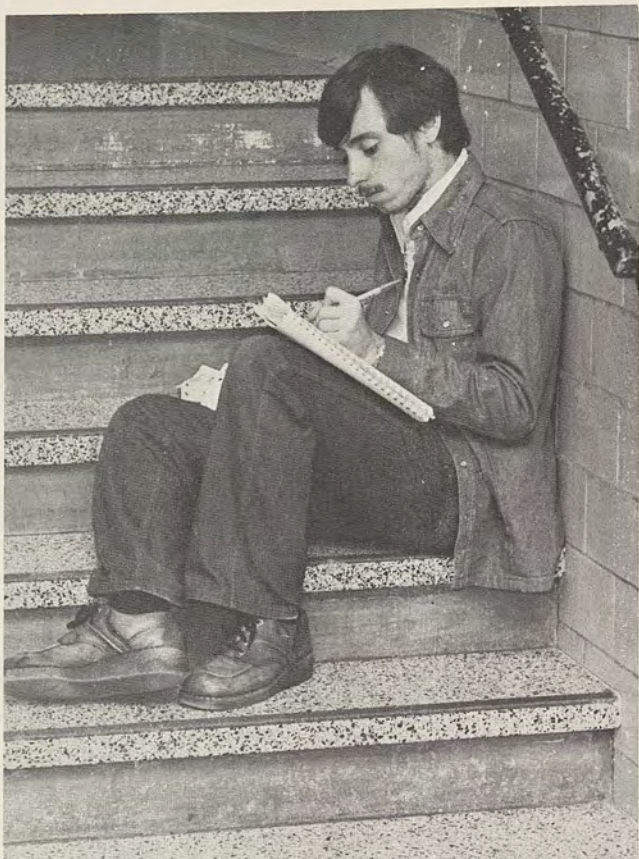

Carolyn Breault  
Biology



Gilbert Brown  
Business



James Breeden  
Philosophy/Sociology



Lavonne Brown  
P.E. & Health



Laura Botts  
Elementary Ed



Susan Boyd  
Physical Education



Rodney Brewer  
Mathematics



Stephanie Buser  
Psychology/Sociology



Michael Boyd  
Accounting



Diana Brake  
Early Childhood Ed.



Joy Brode  
French



Eugene Buzzeo  
Business





Sandra Cadwalader  
Art



Ward Clem  
Psychology



Maureen Cocimano  
Early Childhood Ed.

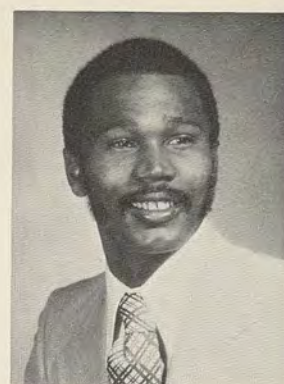

Quincy Coleman  
Political Science



Loren Campbell  
Sociology



Steven Clementson  
Business



Perry Coleman  
Psychology



Kathleen Colley  
Early Childhood Ed.



Danny Carter  
Biology



Paul Clites  
Music Education



Peter Clardy  
Mathematics



Mark Coates  
Art Education







Jimmy Cooper  
Business



Wallis Cox  
Political Science

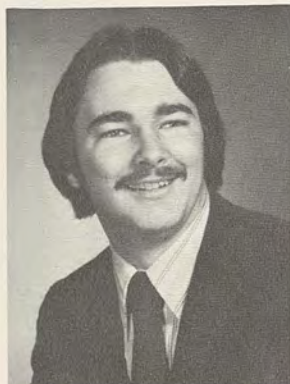

Joseph Corbin  
Social/Science

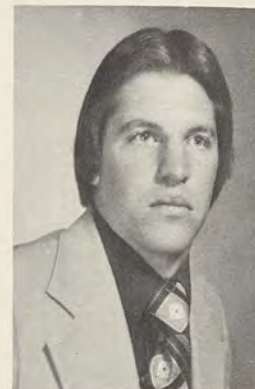

Chuck Crabtree  
Business



Jeff Cornelius  
Pol-Sci/Geog.



Carol Corwell  
Elementary Ed.



Barry Covey  
Elementary Ed.



Beverly Cranford  
P.E. & Health



John Cornmesser  
Foreign Languages



Trish Cotter  
English



Beverly Cox  
Physical Education



Brian Crossman  
Physical Education





William Curtis  
English



Mary Davis  
Elementary Ed.



Beverly Dean  
Elementary Ed.

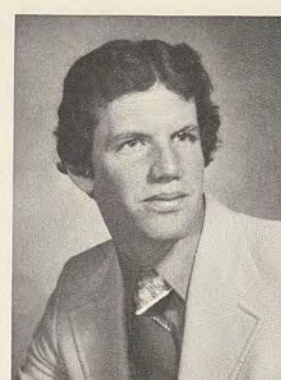

Terrance Delaney  
Business

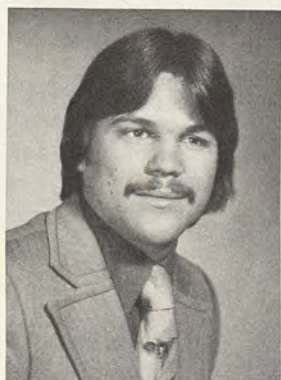

Donald Dahlquist  
Business



Darlene Dawson  
Speech & Theatre



Elizabeth DeBona  
Spanish/Sociology



Kimberly Densel  
Social Science



Steven Daly  
Business

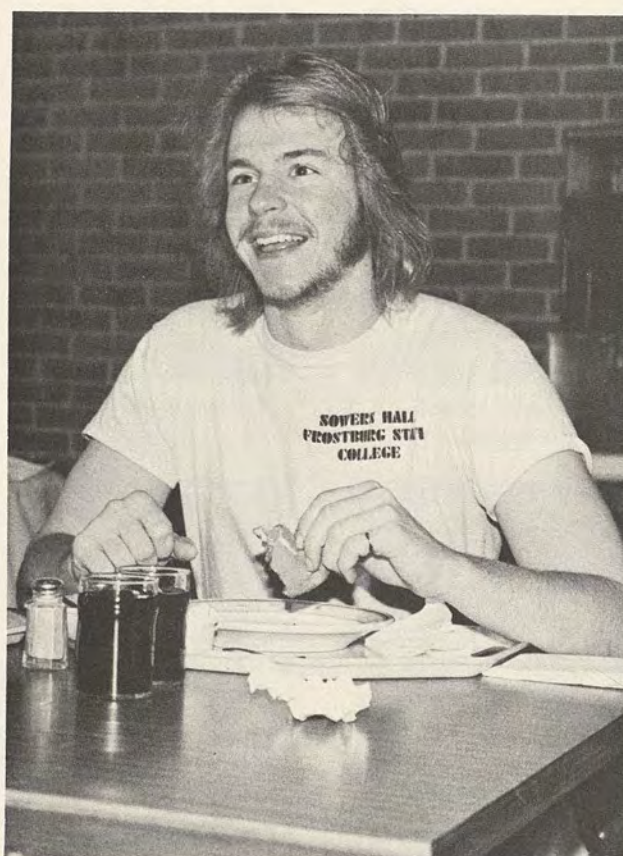

Brian Dietz  
Sociology/Pol-Sci

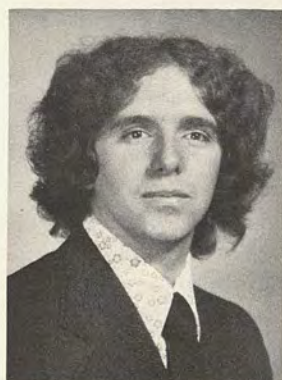

Christopher Davies  
Accounting



Tara Dillon  
Business





Mary P. Dionne  
Sociology



Cindy Dixon  
P.E. & Health



Carol Dirienzo  
Geography



Lisa M. Donahue  
Social Science

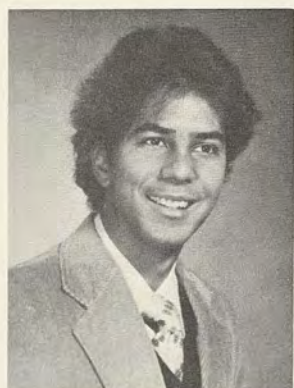

Joseph K. Diseati  
Sociology



Teresa L. Downs  
English



Cindy Draper  
Business



Paul H. Dudash  
P.E. & Health



Carol DiValentino  
Elementary Ed.



Craig E. Doyle  
Earth Science



James Dray  
Biology



William L. Duke  
Economics





Kim A. Dupuis  
Art



Pamela L. Easter  
Early Childhood Ed.



Elayne Edel  
Political Science



Karen L. Farley  
Early Childhood Ed.

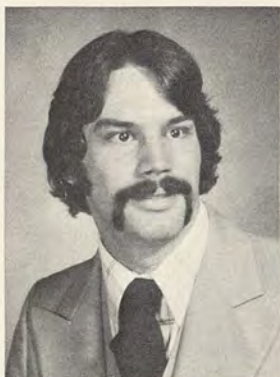

Matthew Dyjack  
Political Science



Catny Eckard  
Early Childhood Ed.



Geraldine Engel  
English



Carol A. Farrell  
Art

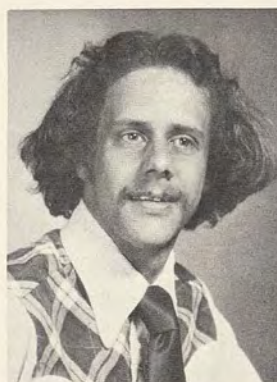
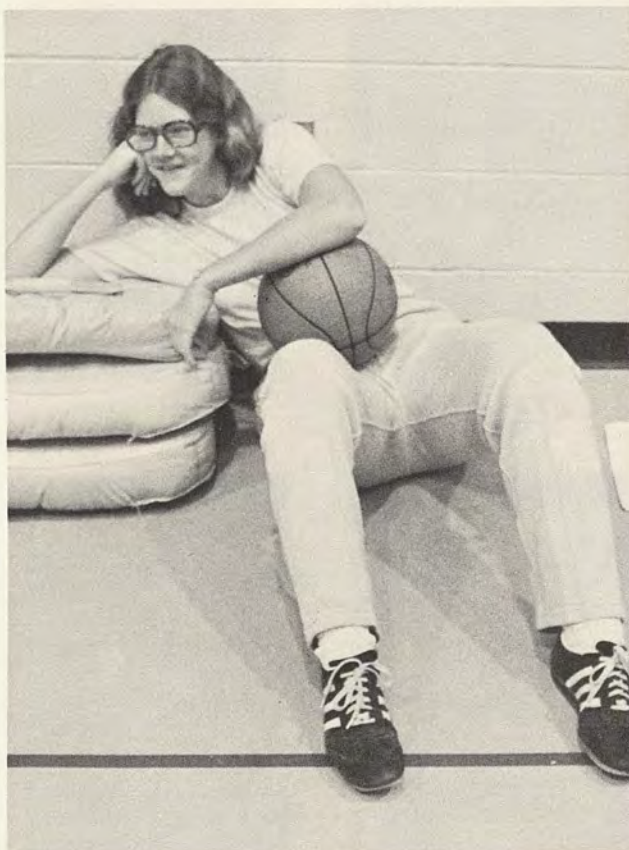

Thomas Erickson  
Urban Geography

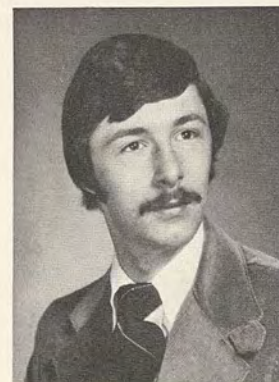

Thomas E. Farrell  
Political Science

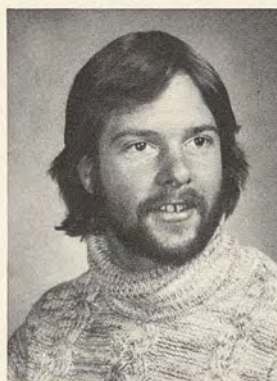

Michael Etzel  
Economics



Kent Faughander  
Geography



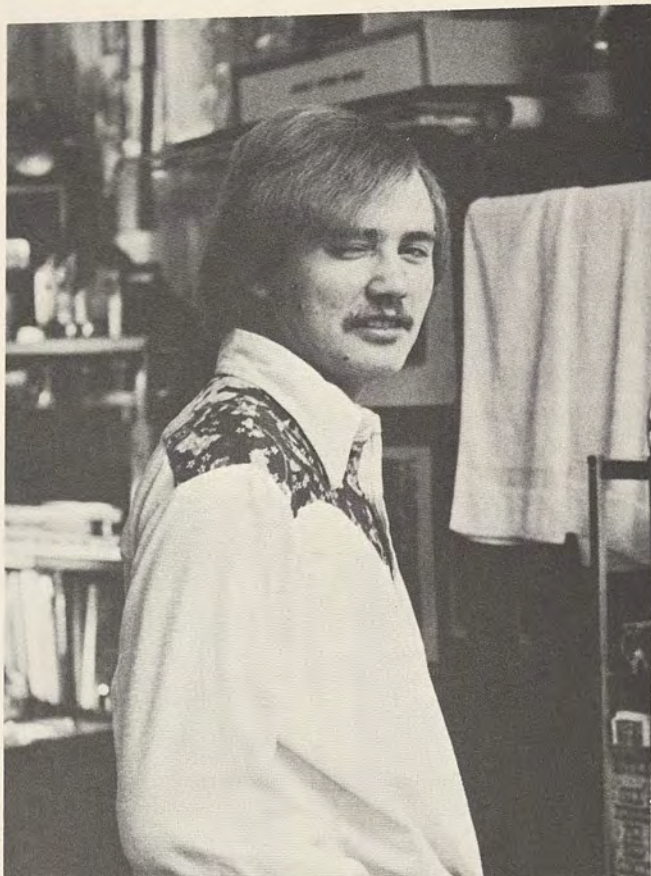

Shirley Fitzgerald  
Elementary Ed.



Michael Foster  
Sociology



Patrick Fleury  
Biology



Thomas Francis  
Business

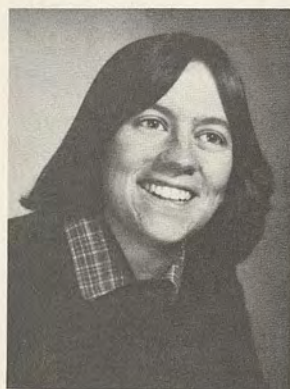

Jennifer Fauley  
Biology



Lisa Feese  
Physical Education



Debra Foote  
English



Gilbert Frankenberg  
Accounting



Roy Faulkner  
Business

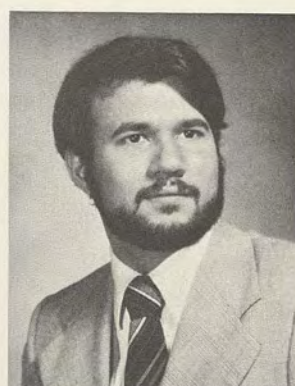

Kevin Fitzgerald  
History



Jay Foster  
General Science

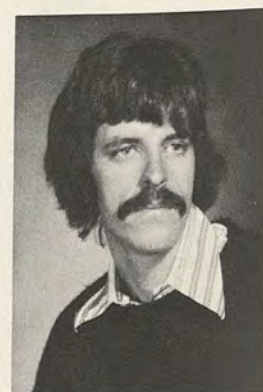

Pat Fraser  
Business





Brenda Fratianni  
Sociology

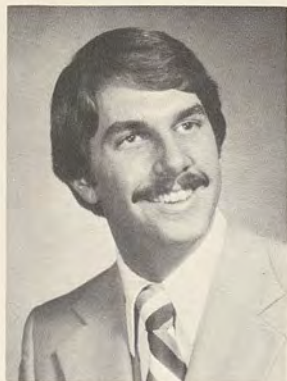

James Gardner  
Psychology



Renelda Frazee  
Early Childhood Ed.



Paul Gardner  
Early Childhood Ed.



Joanne Fuccillo  
Early Childhood Ed.



Barbara Garlick  
Psychology



John Garvey  
English/French

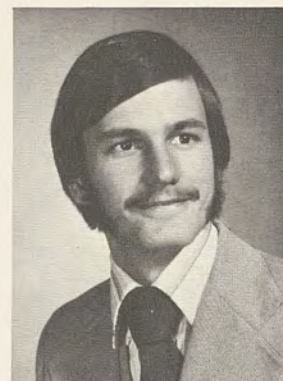

Richard Gehrman Jr.  
Pol-Sci/Soc-Sci



Debra Gaffney  
Psychology



Teresa Garmer  
Psychology



Michael Gavin  
Accounting



Jessica Gesang  
French/Spanish



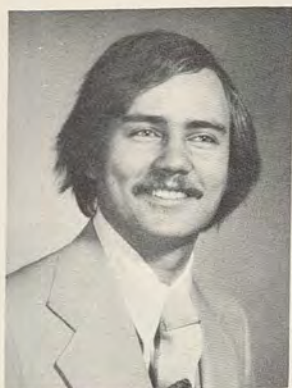

Robert Gibson  
Business

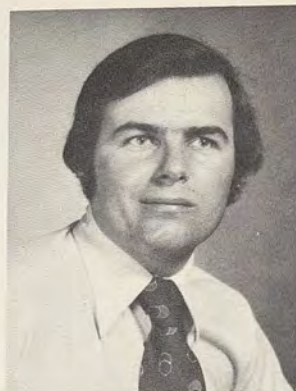

John Glencoe  
Earth Science



Peggy Goad  
Pol-Sci/Sociology

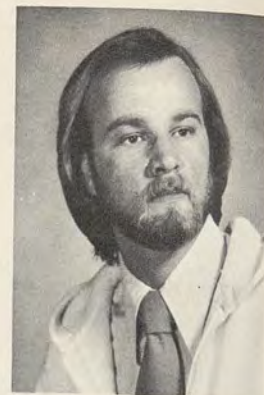

Stephen Goodrich  
Social Science

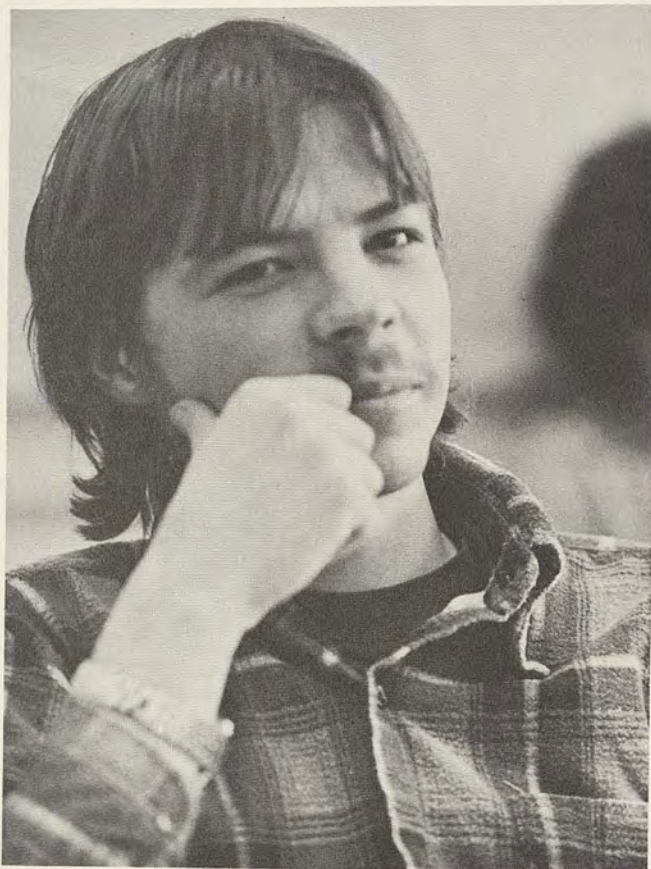

Rachel Godsey  
Elem. Ed.



Pamela Goodwin  
History



Sharon Gonglewski  
Math



Alan Gordon  
Business



Ronald Ginsburg  
Physical Education



Lori Glover  
Foreign Language

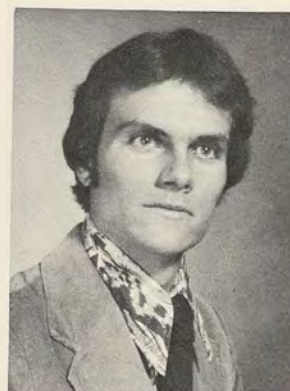

Jonathan Goodman  
Political Science



Nancy Gore  
Elem. Ed.





Robert Grab  
Music



Janet Griffin  
Social Science

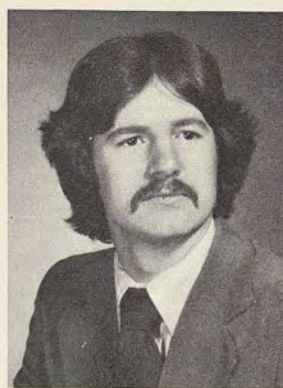

Patrick Gwinn  
History

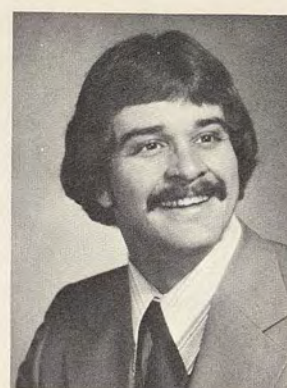

William Hadra II  
Economics

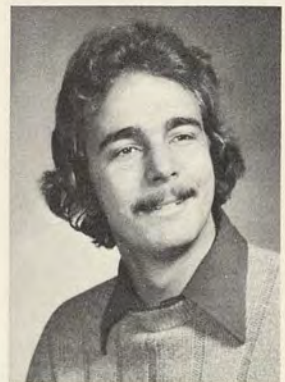

Hubert Greene  
Geography



Sandy Grooms  
Business



James Greene  
Geography



Teresa Grove  
Music



Anne Haas  
Early Childhood Ed.

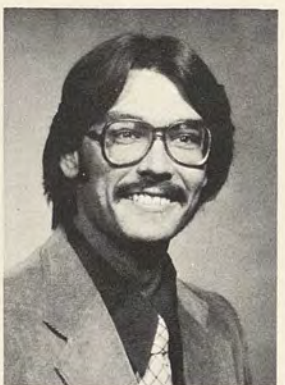

Charles Greenwald  
P.E. & Health



Ann Grumbine  
History



Bruce Halpin  
Psychology



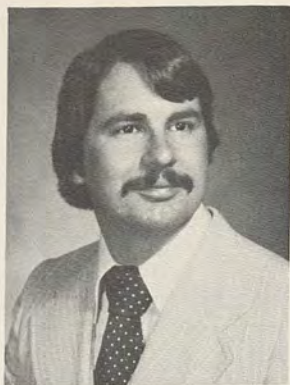

James Harrell  
General Science

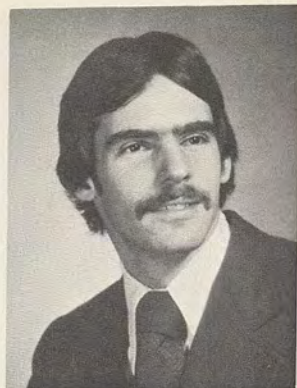

Gary Hauger  
Social Science



Janice Heavner  
Elementary Ed.



Michele Hennessey  
Pol-Sci/Sociology



Roosevelt Harris  
Elementary Ed.



Susan Hawk  
P.E. & Health



Nansie Heimer  
Elementary Ed.



Debra Herlihy  
French/Psychology



Leroy Helgesen  
P.E. & Health



Katrina Hessong  
Sociology



Sheila Hemphill  
Psychology



Douglas Heyman  
Speech/Theatre





Kimberly Hickle  
Recreation



Karen Holland  
Theatre/Music



Theresa House  
Business/Accounting



Deborah Hughes  
Elementary Ed.



Gwendolyn Hicks  
Elementary Ed.



Teresa Honeycutt  
P.E. & Health



Lee Howard  
Psychology



Tomma Himmler  
Sociology



Steven Hoover  
Business



Steve Hoffman  
Business



Jeff Hostetler  
Business

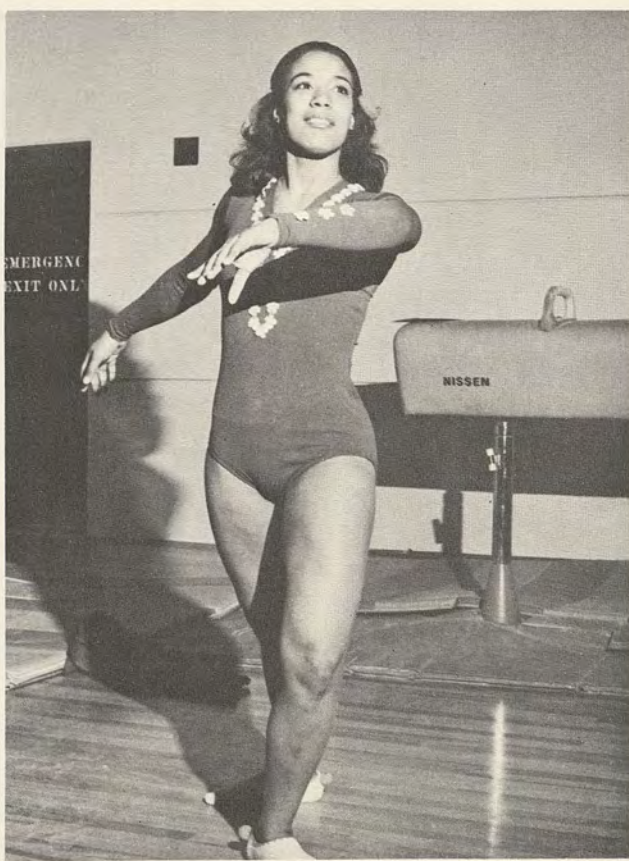





Margaret Hutchins  
Health/P.E.



Maria Janow  
Political Science



John Jenkins  
Business



Gary Johnson  
Urban Geography

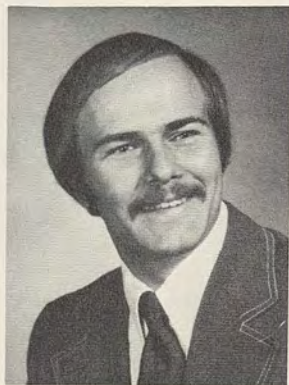

Kim Jackson  
Sociology



Claudia Jansen  
History/Philosophy

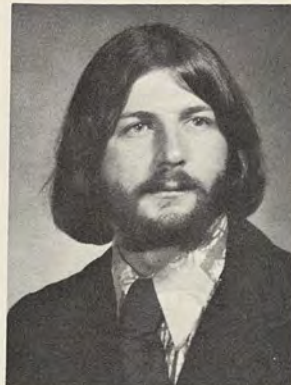

Earl Jester  
Music



Janice Johnson  
Business/Economics



Sharon Jackson  
Psychology



Karen Johnson  
Art

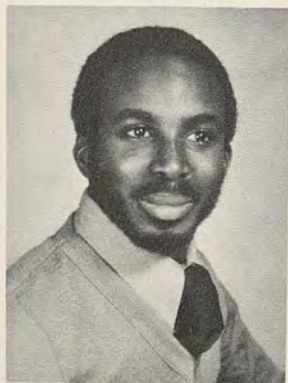

Veattie Jackson  
Business



Stephanie Johnson  
Elementary Ed.





Stuart Jordan  
Biology



Laura Keegan  
History

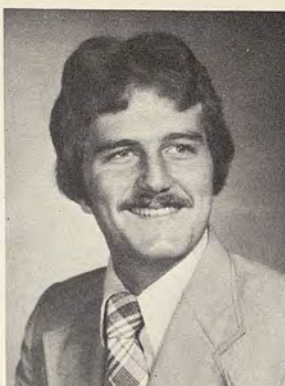

Patrick Kelsey  
Business

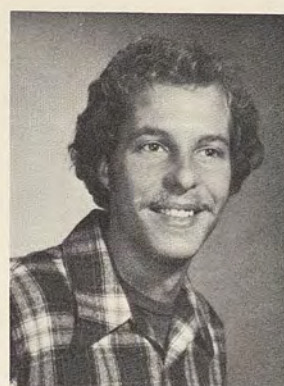

Bill Kohlhoff  
Political Science



Jill Juppe  
Education



Thomas Keilholtz  
Political Science



Katherine Kenney  
Business



Susan Kopper  
Psychology



Daniel Kalins  
Business

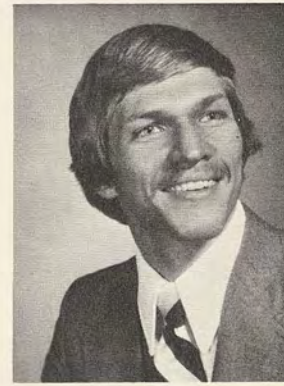

Cary Kyle  
Social Science



Katie Kalins  
Social Science



Charles Lafey  
Earth Science





Tom Laffey  
Geography/Pol Sci



Barbara Lambert  
Art Ed.



Richard Lauziere  
Business



Patricia Lazzaro  
Political Science



Christine Lagos  
Elementary Ed.

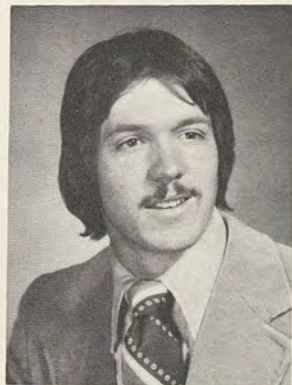

Michael Lamorte  
Business

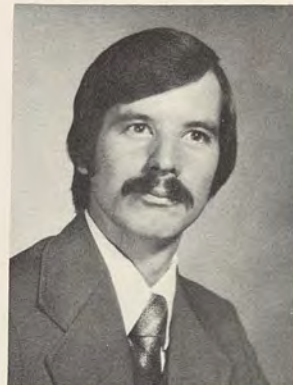

Alfred Lawhorn  
Business



Robert Lechter  
Business/Acctg

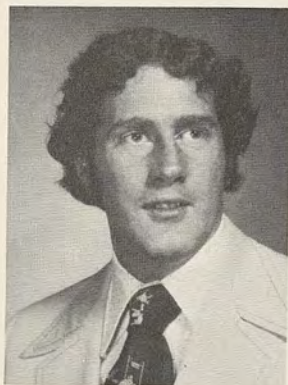

Anthony Laing  
Political Science



Linda LaNeve  
Biology



Robert LaLumiere  
Business

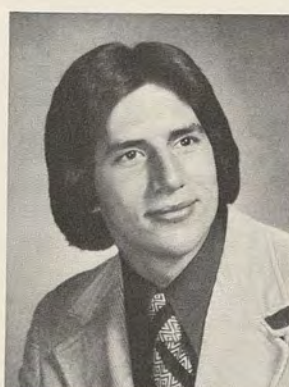

Steve Laue  
Recreation





Lora Ledet  
P.E. & Health



Candie Leunig  
Recreation



Martin Lewis  
Business

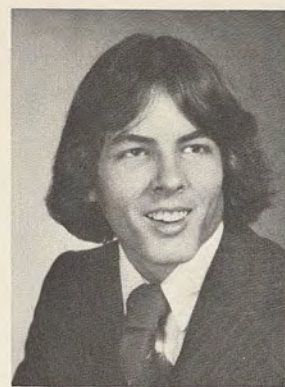

Eric Lindholm  
Math/Psychology



Robert Lee  
Pol Sci/Geog



Robin Levin  
Art



Virginia Lewis  
History



Julia Livengood  
Elementary Ed.

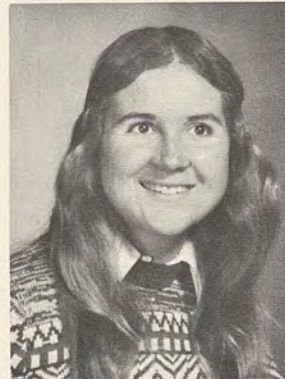

Bonnie Lichty  
Biology



Maggie Loebach  
English



Janice Liem  
Elementary Ed.



Cynthia Long  
Sociology





Linda Long  
Accounting



Carol Lynn  
Early Childhood Ed.



Patricia Mann  
English



William Martin  
Biology



Holly Lovelace  
Recreation



Darrell Lyons  
Urban Geography

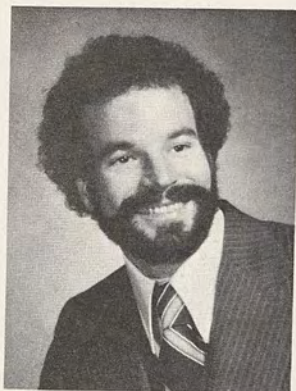
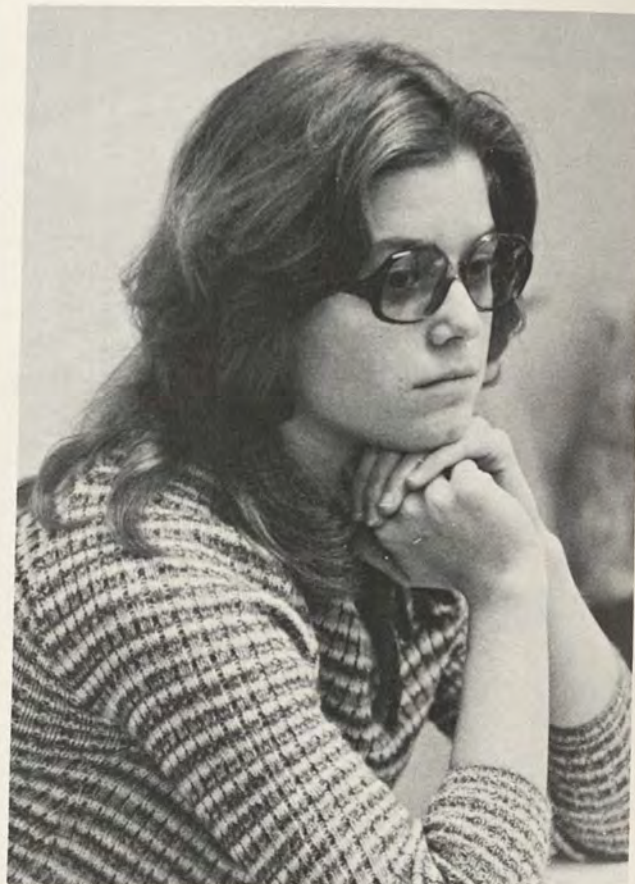

Mark Luce  
Art Ed.



Debbie Macfarlan  
Physical Education



Barbara Lynn  
Physical Education



Cynthia Maddox  
Elem. Ed.



Cindy Marrone  
Elem. Ed.

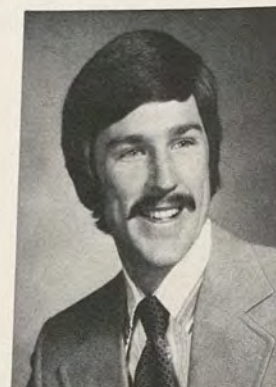

Gregory Martz  
Biology





Ann Mathews  
Art



Marion McCauley

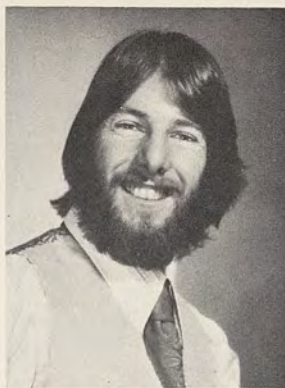

Dennis McDonnell  
Economics



JoAnne McNeal  
Sociology



Joyce McDonough  
Early Childhood Ed.



Susan Mehrizi  
Psychology



George McGregor II  
Biology

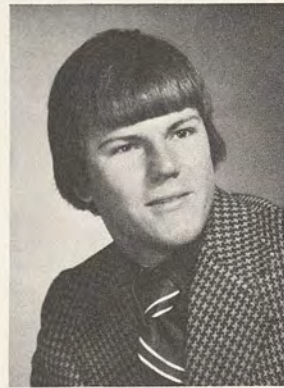

Charles Merritt  
Health/P.E.



Peter Mazzone  
Physical Education



Leslie McCormack  
Sociology



Jeffrey McKaughan  
Pol-Sci/History



Ann Meyer  
Psychology/Sociology





Pamela Meyers  
Theatre



Pamela Miller  
Social Sci

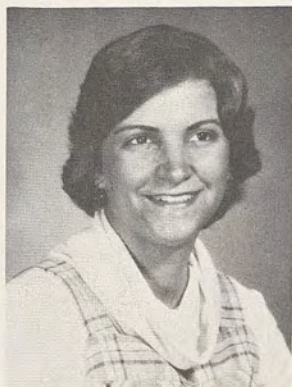

Katherine Michaelian  
History/Geog

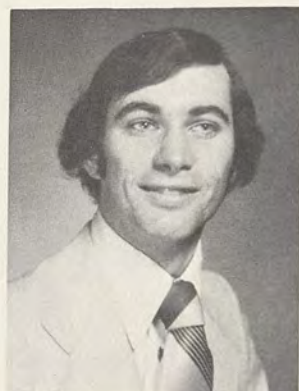

William Milligan  
Math

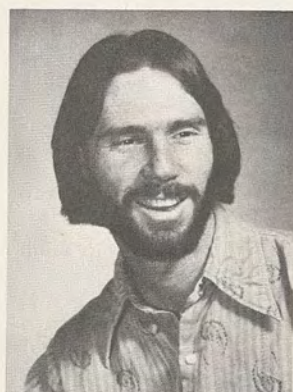

Bruce Miller  
History/Soc Sci



Jeffrey Mills  
History/Geog



Gregory Morrisey  
Political Science



Lynne Moskowitz  
Math

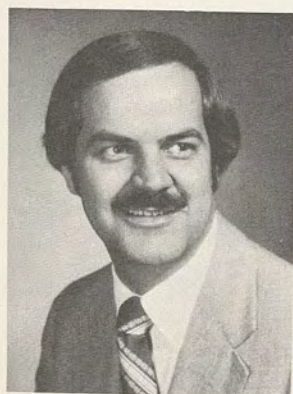

Glenn Miller  
Business



Cynthia Miner  
Education



Sue Morton  
Early Childhood Ed.



Patricia Murphy  
P.E. & Health





Cheryl Ann Neal  
Elementary Ed.



Patricia Newman  
Elementary Ed.



Frazer Nelson  
Political Science



Douglas Newton  
Accounting



Diane Murrell  
Geography



Cynthia Nakahaia  
Math



Karen Nelson  
Psychology/Soc

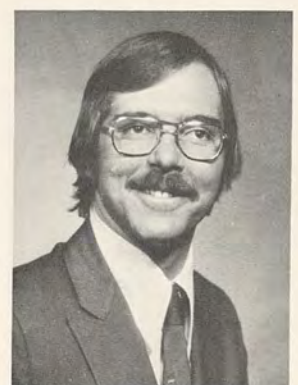

John Nalley  
Pol-Sci/Soc-Sci



Brenda Nairn  
Elementary Ed.



James Narron  
Recreation



Nancy Nelson  
Geography



Mary Nypauer  
Psychology-Sociology



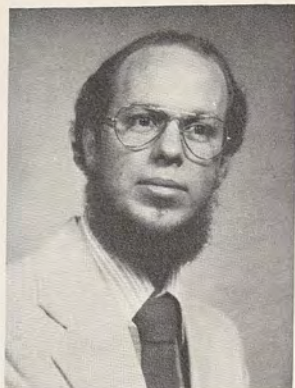

Douglas Parker  
Geography



Nancy Parker  
Social Science



Denise Plunkert  
Business Adm.



Deborah Pollard  
Spanish

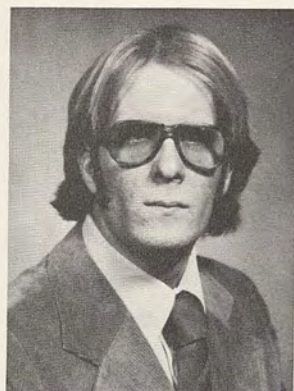

Mark Parr  
Education/Soc. Sci.



Carol Pfeiffer  
Art Education



Jeanne Phelps  
Art Education



Catherine Pope  
Early Childhood Ed.



JoAnn Perry  
Economics



Dale Phelps  
Business



Rick Platter  
Psychology



Pamela Porter  
Elementary Ed.



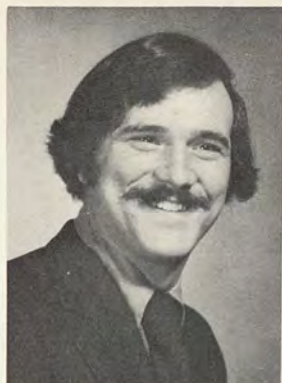

John Preisinger  
Political Science



Gail Preston  
Psychology



Russell Reed  
Geography



Paula Reese  
Social Science

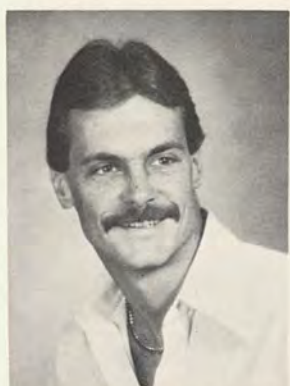

Robert Pugh  
Political Science



Pamela Rains  
Elementary Ed.



Therese Ramey  
Accounting



Craig Rhodes  
P.E. & Health



Sue Raines  
Elementary Ed.



Paul Raith  
Accounting



James Raszewski  
Pol. Sci./Eco.



Thomas Richmond  
Music/History





Mary Roberson  
Psychology/Soc



Nikki Roody  
Psychology



Michael Russell  
Sociology



Theresa Sadler  
Earth Science

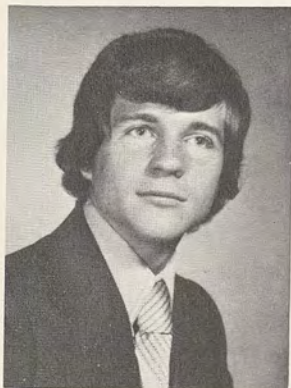

Timothy Robertson  
Music Ed.



David Sadtler  
Business

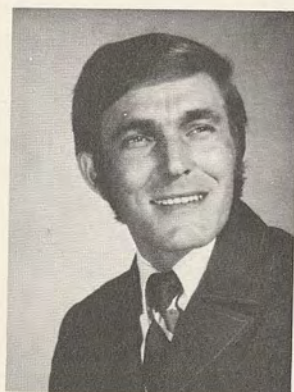

Dwain Rodeheaver  
Social Science



Sherry Saltmarsh  
Early Childhood Ed.

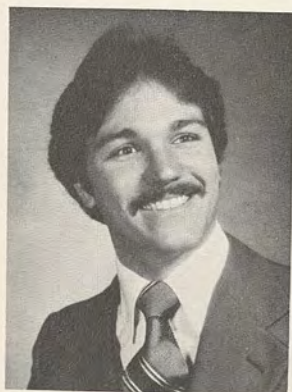

Tom Rogers  
Biology

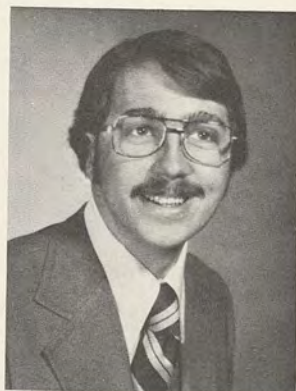

Bradley Ruppert  
Business/Pol Sci



Molly Sachs  
Political Science



Susan Sanders  
Music





Olivia Sartori  
Early Childhood Ed.

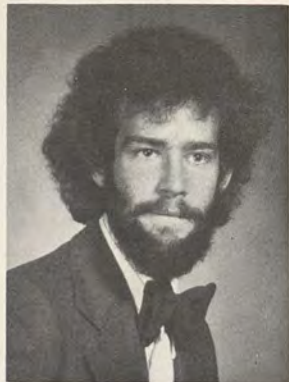

Carl Schueler  
Geography



Joe Schweitzer  
Physical Education



Glenn Scott  
Political Science



Nanette Savard  
Speech & Theatre



Harold Scott  
Elementary Ed.



Norman Schleicher  
History



Maria Sedita  
Early Childhood Ed.



Hilda Schroyer  
Elementary Ed.



David Schultz  
Social Science

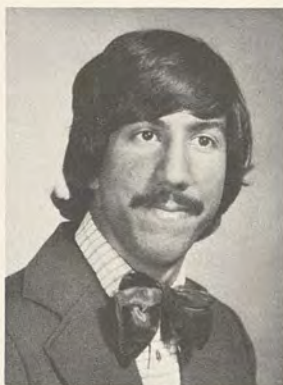

William Sciannella  
Math



Dixie Shafer  
P.E. & Health Ed.



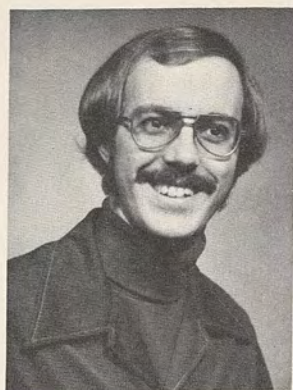

Harold Shaffer  
Music Ed.



Robin Simmons  
Elementary Ed.



Cheryl Smith  
Early Childhood Ed.



Douglas Smith  
Psc./Soc. Sci.



Penelope Shaffer  
Political Sci.



Kathleen Sixx  
P.E./Recreation



Debra Smith  
Psychology



Joan Smith  
Early Childhood Ed.



Vickie Show  
English



Susan Slevinski  
Speech/Pol. Sci.



Rebecca Silverman  
Biology



Bette Smith  
Psychology

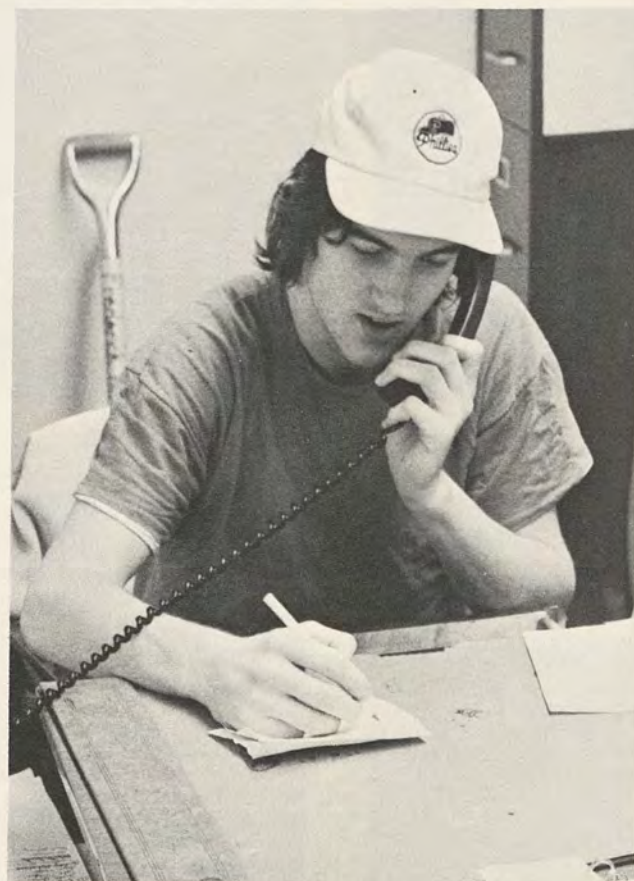





Steven Smith  
Business Adm.



Shirley Spiker  
Elementary Ed.



Lisa Solley  
Elementary Ed.



Sharon Spurrier  
History



Kathryn Smith  
Music Education



Roger Smith  
Elementary Ed.



Nancy Sonnefeld  
Accounting



Kevin Stander  
Geography



Marian Smith  
Mod. Foreign Languages

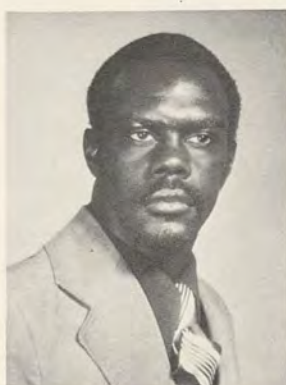

Roland Smith  
Pol. Sci./Philosophy



David Spiker  
Physical Education



Douglas Stanton  
Early Childhood Ed.





Linda Stauffer  
Early Childhood Ed.



Patricia Stephan  
Physical Ed.

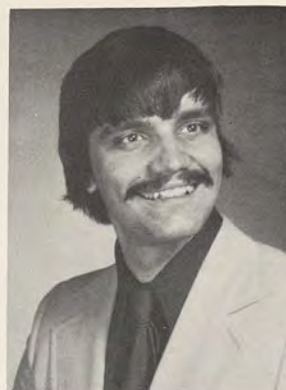

Jay Stevens  
Music



Larry Stewart  
History



Andrea Stein  
Elementary Ed.



Leigh Stephens  
Elementary Ed.



Philip Stevens  
Music



Debbie Stiegler  
Accounting



Mark Steiner  
History



Stephanie Summers  
English



Dawn Steinmann  
Mathematics



Susan Sweet  
Early Childhood Ed.





Allan Taylor  
Biology

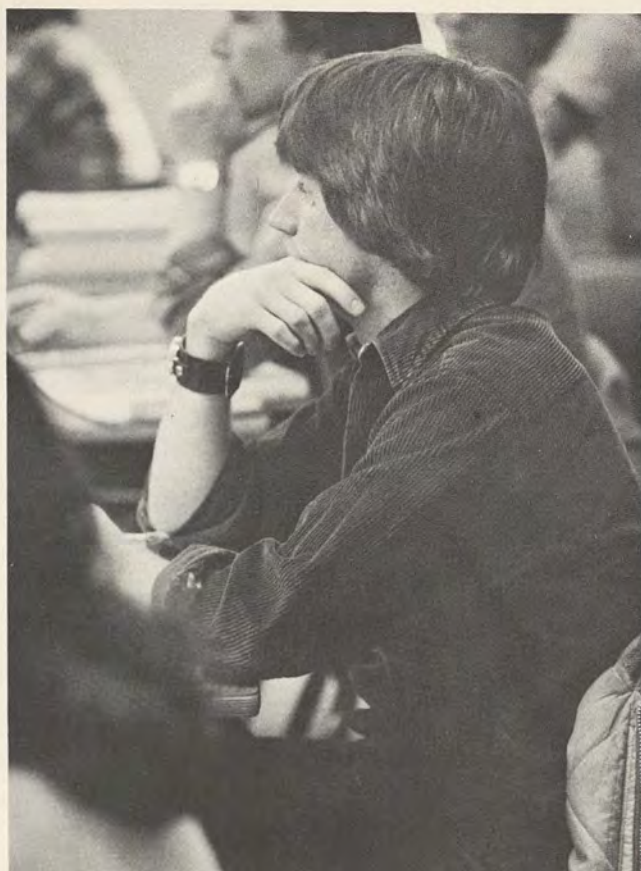

Patricia Tingstrom  
History



Ronald Taylor  
Biology



Elizabeth Tota  
Physical Ed.



Rosalind Taylor  
Art Ed.



Brenda Thomas  
Psychology



Gerald Thrasher  
Social Science



Janet Trautvetter  
Art



Mary Teslenko  
Political Science



Sharon Thompson  
Psychology/Soc



Ileen Ticer  
Sociology

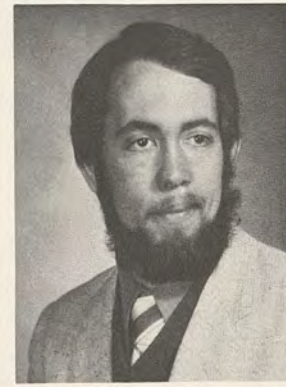

John Treiber  
Phil/Urban Geog.





Rebecca Tressler  
P.E. & Health



Dorene Turner  
Early Childhood Ed.



Nancy Vaeth  
Soc. Sci./Sec. Ed.



Maryann Vorndran  
Business Adm.



Margaret Tucker  
Elementary Ed.



Dorothy Turner  
Elementary Ed.



Clarellen Vaughan  
Geography



Elaine Walker  
Business Adm.

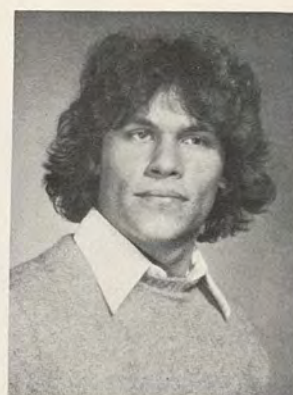
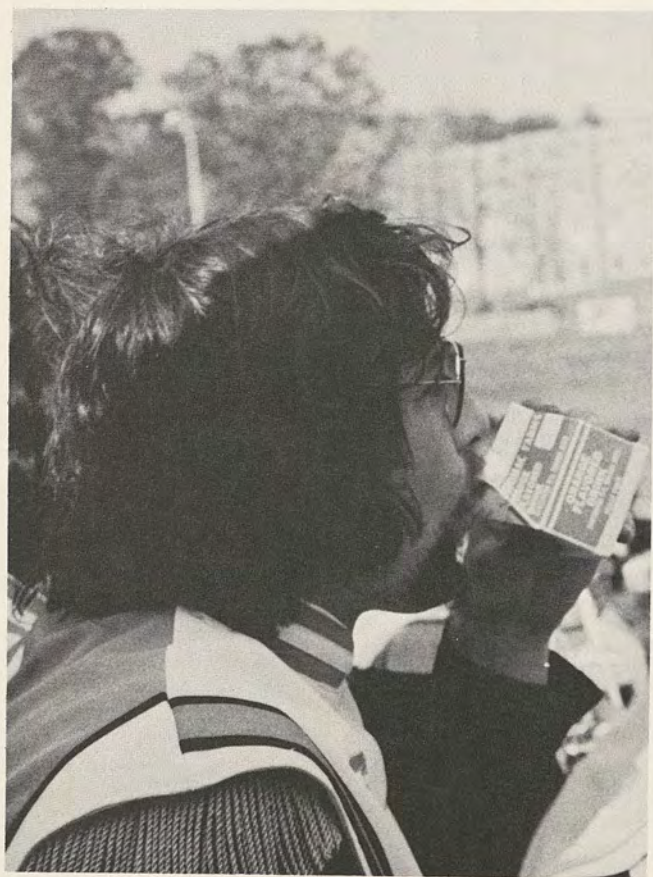

Wayne Vaughan  
History



Ellen Walker  
Elementary Ed.



Debra Villari  
Elementary Ed.



Wendy Walker  
Political Science





Susan Walsch  
Sociology

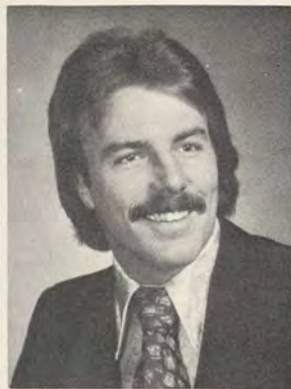

Kevin Wheelbarger  
Mod. Foreign Languages



Pamela Walters  
Early Childhood Ed.



Mary Wheeler  
P.E. & Health



Peggy Wenner  
Biology

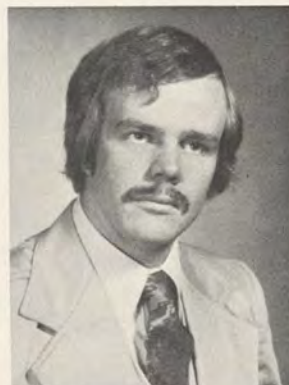

Jeffrey White  
Wildlife Mngmt.



Louis Wilen  
Business Adm.



Anne Williard  
Accounting



Mark Wharton  
Physical Education



Steven Wilde  
Geography/History



June Wilkerson  
Sociology



Kimberly Wilson  
Psychology





Tina Winn  
P.E. & Health



Jo Anne Winterble



Lesley Wise  
Economics/Bus



Douglas Wurtzel  
Music Ed.



Sharon Wise  
Political Sci/Soc



Barbara Yaffe  
Psychology



Nancy Wolf  
Elementary Ed.



Debi Yagel  
Elementary Ed.



Sigrid Woodrow  
Elementary Ed.



Ilene Yates  
Business





Lori Yost  
Elementary Ed.



Mary Young  
Secondary Ed.



Carol Young  
Sociology/Phil



Ann Zukas  
Elementary Ed.



Debra Young  
Music Ed.



Dwight Davis  
Physical Education



John Yates  
Business



Alice Yeakel  
P.E. & Health



Kathleen Young  
Math

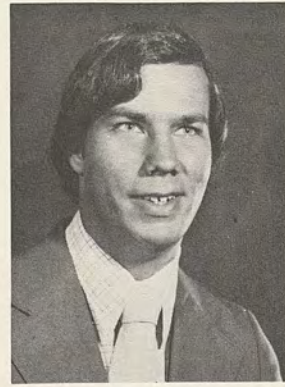

Joe Fisher  
Education



# HONORS CONVOCATION

The following students received academic recognition for exceptional achievement in their field of study

Art and Art Education: Mark A. Coates, James Mulligan

Biology: Janet Andrea, Carol Gibbs, Cathy Breon

Chemistry: Cathy Breon

Economics and Business Administration: Jean Seiffert

Education: Cathy Pope, Carol Corwell, Loren Campbell, Terrence Ruppert

English: Lance Hodgdon

Geography: Carl Schueler

Health, Physical Education and Recreation: Alice Yeakel, Kathy Sixx

History: Pamela Goodwin

Mathematics: William Groves, John Kuhn, Steve Banks

Modern Foreign Languages: Karen Porreca, John Cornmesser, Bruce Hoegg

Music: Jay Stevens

Political Science: Robert Lee

Psychology: Bruce Halpin

Sociology: Daniel Heckert

Speech and Theatre: Pamela Meyers, Nannett Savard



# THE JOHN ALLISON OUTSTANDING SENIOR AWARDS

This is the first year for the John Allison Outstanding Senior Awards. Given by the Alumni Association of Frostburg State College, the award is based on scholarship, leadership and service.

The awards are named for the late John Allison, psychology professor at Frostburg from 1959 until his retirement in 1972. Mr. Allison was also the first student counselor at the College and coordinated the work study programs at the school. He served as the College's first director of financial aid and participated as an advisor in many student activities. In 1971 he received the first honorary degree, Doctor of Humane Letters, conferred by Frostburg State College.

John G. Cornmesser III

Carol M. Corwell

Jessica E. Gesang

Bruce M. Halpin

Robert D. Lee

Catherine E. Pope

Karen Porreca

Carol F. Scheuler

Jay A. Stevens

Alice Yeakel











# CLUBS ORGANIZATIONS





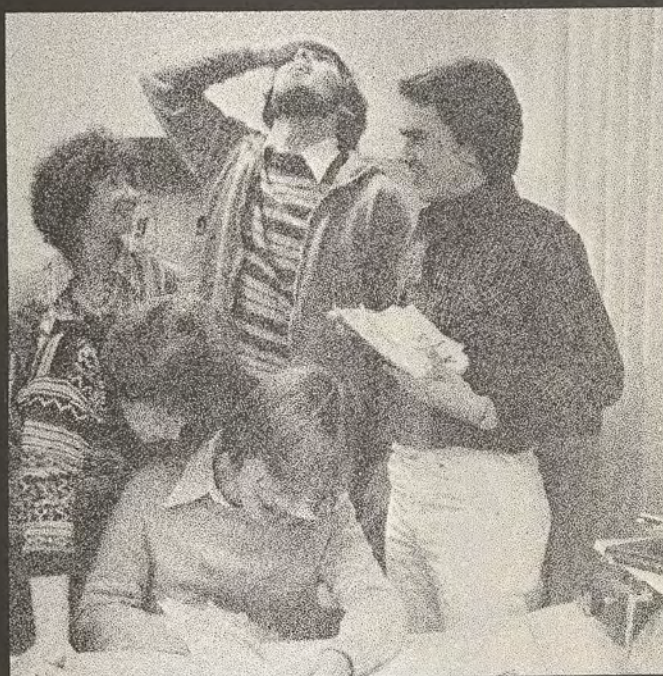

Pam Buckler  
Karen Love



# STUDENT ASSOCIATION



Top to Bottom, Left to Right: Jim Proctor, Dave Johnson, Lisa Stello, Jim MacAlister, Phil Chaney, Steve Renshaw, Doug Kreuzberger, Carl Schueler, Thomas Winston, Brian Deitz, Jim Raszewski, John Issac, Reggie Parks, Ann Vernell Windsor, Rick Whelan, Mike Milligan, Cathy Trovinger, Doug Burkhardt, Rick Andrews, Lauren Kramer, Patty Llewellyn, Joe Ashland, Carol Braun, Scott Cuzzo, Robby Cohen, Fred Longhenry, Debbie Morgan, Vicki Veney, Sarah Parkinson, Denise McCarthy, Chris Wells

## INTER-HALL COUNCIL



Top to Bottom, Left to Right: Lloyd Greene, Brian Herrigan, Debbie Diffendal, Lauren Kramer, Sandy Wright, Cindy Wolfrom, Chris Scheite, Denise McCarthy, Steve Grier, Mary Dionne, Russ Shantz



# W.F.N.R.



Top to Bottom, Left to Right: Marg Yadlovski, Scott McDonald, Ken Leverance, Janice Nicholson, Carolyn Lee, Ray Bednarcik, Tom Murphy, Mike Geller, John Eggers, Carlos Garza, John Lorch, Mike Challenger, Rich Whelan, Jeff Pompa

# STATE-TO-DATE



Top to Bottom, Left to Right: Paul Savard, Sharon Norris, Kevin Fitzgerald, Rene Atkinson, John Zuke, Patti Fowler, Ralph Perrey, Sindia Patterson, Rick Andrews, Kevin Jackson



# CHEERLEADERS



Top to Bottom, Left to Right: Laura Baren, Gayle Smith, Charlotte Smith, Elisa Wilson, Sue Shipley, Kathy Howard, Susan Smith, Nancy Cissel, Katy Beller, Ginette Tardiff, Tracey Breitbach

# KITTENETTES



Top to Bottom, Left to Right: Joan Smith, Linda Mercer, Allison Cook, Julie Kuhn, Tammy Little, Patti Colihan, Kris Fisher, Sandy Moore, Maria Bruzzese, Gemma Borg, Carol Schwartz, Monica Nolan, Cindy Poch, Sue McWilliams, Wendy McWilliams, Pat Lazzaro



# C.C.B.



Top to Bottom, Left to Right: Keith Wilson, Scott Wilson, Steve Renshaw, Al Wolfson, Carol Braun, Debbie Morgan, Brad Ruppert

## DRAMATIS PERSONAE



Top to Bottom, Left to Right: Ed Thompson — advisor, Carolyn Dillon, Mike Kerins, John Settle, Steve Arbona, Karen Holland, Nancy Kennan, Chris Trumbull, Cheryl Weiss, Richard Brett, Mary Colgan, Nanette Savard, Doug Heyman



# NATIONAL BUSINESS HONOR SOCIETY



Top to Bottom, Left to Right: John Jenkins, Charlie Arbogast, Gilbert Frankenberry, Steve Clemenson, Dan Gaver, Marty Connor, Gary Lazier, Barry Bosley, Lewis Willon, Jeff Hostettler, Jim Philmon, Glen Miller, Dr. Concordia — advisor, Earnestine Clanton, Anne Williard, Vanessa Mangum, Jean Sieffert, Nancy Sutton, Debbie Steigler, Margaret Lawson, Patty Palmer, John Gurtshaw, Carolyn Hefner, Robert Blanchard

## SOCIOLOGY CLUB



Top to Bottom, Left to Right: David Baldwin, Lynn Mothershead, Lori Cook, Clare Henry, Doug Smith, Maureen Connelly — advisor, Pam Robertson, Tammy Warnick, Julie Kuhn, Gary Rogers, Carol Shipley, Harry Zisman, June Wilkerson, Elaine Guertler



# BUSINESS CLUB



Top to Bottom, Left to Right: Ray Martin, Paul Altman, Carole Pomroy, Eric Phillips, Sue Bowen, Chris Davies, Lianna Mitgardner, Teri Howe, Anne Williard, Steve Hoover, Greg Eberhart, Homer Blakey, Dan Plucinski — advisor, Ed Bennett, Theresa Ramey, Linda Long, Matt Carpenter, Dan Gaver

# POLITICS CLUB



Top to Bottom, Left to Right: John Roberts, Lisa Clark, Jim Bennet, Jim MacAlister, Ralph Perrey, Karen Defelice, Alice Sobel, Karen Cingel



# UNITED CAMPUS MINISTRY



Top to Bottom, Left to Right: Jim Wilkerson, Ed Howes, Dick McCulla, John Mazz, Kerry Fitzpatrick, Terry McDonald, Grace Settle, Thersa Downs, Farther Fergus, Cathy McCarthy, Sally Thompson

# BAPTIST STUDENT UNION



Left to Right: Debbie Tsunoda, Tom Woody, Lynn Todd, Debbie Halterman, Patsy Brooks, Sharon Jackson, Jim Terry



# BLACK STUDENT ALLIANCE



Top to Bottom, Left to Right: Dwight Mackel, Pat Fleury, Brian Peterson, Tim Johnson, LaRon Locke, William Curtis, Ray Barton, Homer Blakely, Bill Banks, Tommy Winston, Greg Morrissey, Mike Breeden, Cindy Dixon, Ernestine Clinton, Gayle Moore, Stephanie Johnson, Terri Curbean, Diane Carter, Rhonda Gwin, Paulette Marshall, Sandy Wright, Wendy Hinton, Marilyn Marshall, Teresa Williams





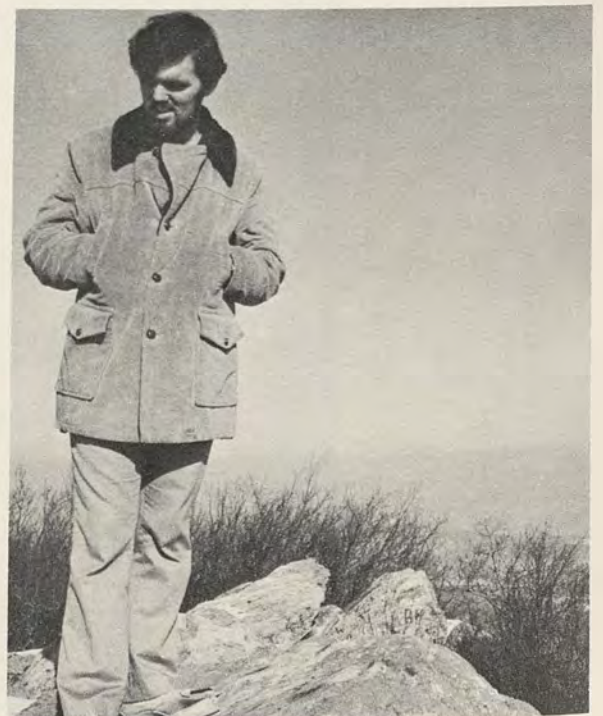
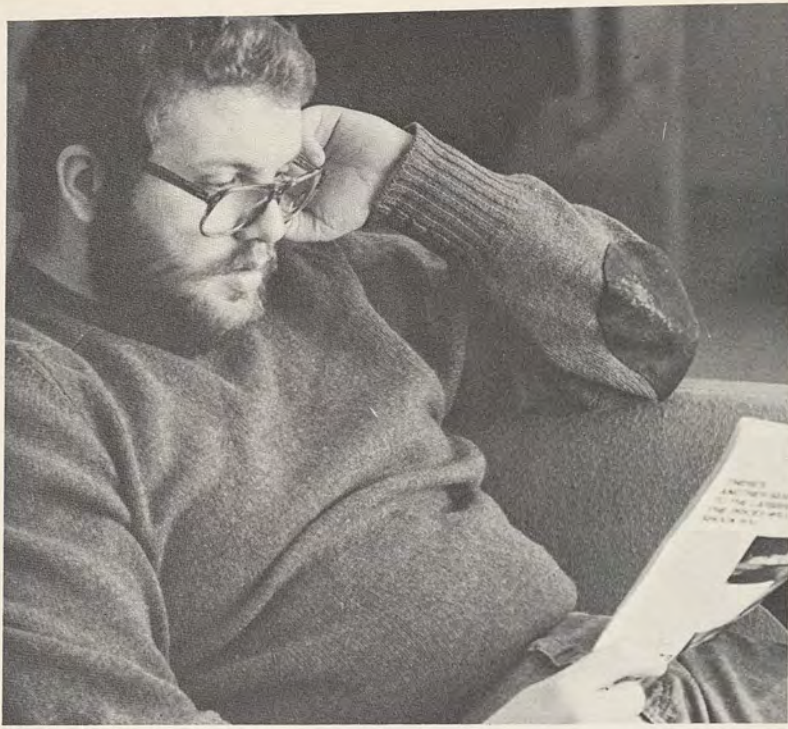







# GREEKS





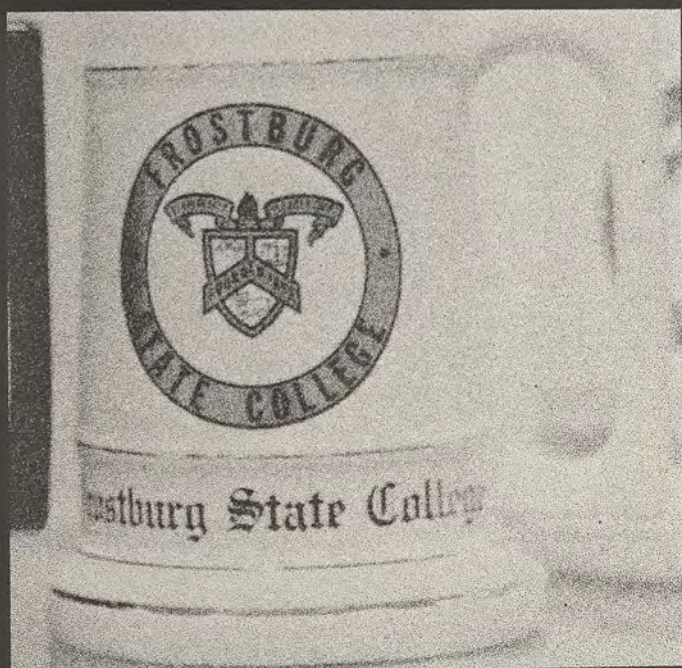

# SCHEDULE OF EVENTS

Pam Buckler  
Karen Love  
Rick Whelan



# ALPHA XI DELTA

Top to Bottom, Left to Right: Nancy Sonnefeld, Sue Shippley, Sue Smith, Joan Ryon, Joanne Perry, Gayle Lamson, Robin McDermot, Cathy Howard, Crissy Lagos, Debbie Diffendal, Val Hillman, Julie Livengood, Erin Walch, Cindy Polk, Tracey Breitbach, Linda Mercer, Cathy Colley, Nancy Dridge, Nancy Doll, Debbie Roesler, Michele Morrison, Joan Ruppert, Maria Sedita, Alex Pollard, Nancy Cissel, P.J. Grimes, Joan Smith, Patty Newman, Anna Action, Tammy Rudisall, Olivia Sartoria, Meredith Scott



# TAU KAPPA EPSILON



Top to Bottom, Left to Right: Mike Johnson, Don Chrissinger, Marc Stanton, Rob Phifer, Dan Ecker, Chris Flemming, Ron Ginsberg, Eddie Mauck, Don Dahlquist, Mike Staup, Steve Mussleman, Ed Bennett, Ron Humbert, Dee Chaney, Bill Duke, Dave Catron, Jeff Kaufman, Dave Easto, Don Twigg, Tom Murphy, Tom Podles, Mike Milligan, Rich Heigle, Dave Dilegge, Tucker White, Frank Cox, Joe Moretz, Gene Hile





# ORDER OF DIANA

Top to Bottom, Left to Right: Carol Schwartz, Jo-Ann Perry, Kim Wilson, Darlene Camacho, Elisa Wilson, Valerie Ableiter, Brenda Blankenship, Pam Walters, Valerie Hillman, Frank Cox

# OMEGA PSI PHI

Top to Bottom, Left to Right: Greg Morrissey, Michael Briggs, Veattie Johnson, David Green, Bevin Vaughn, Bernard Winder, William Banks Jr., Michael Breeden, Thomas Winston, Roland Brown, Joe Datson, Missing: Harry Hawkins, Larry Richardson, Alan Beulah, Scott McRae





# LAMBDA PHI DELTA



Top to Bottom, Left to Right: Dawn Rundhammer, Jill Juppe, Barb Buck, Cathy Carter, Betty Christensen, Ileen Ticer, Kathy Heaney, Missy Mangum, Lynne Moskowitz, Nancy Hill, Bonnie Miller, Lee Stevens, Anne Zukas, Margaret Tucker, Deb Yagel, Carolyn Shipley, Marci Heagy, Sue Higgins, Barb Garlick, Michele Luckey, Nancy Davis, Judy Moulder, Margie Muth, Lynn Hottman, Lynn Blankenship, Deb Herlihy, Donna Miller, Sharon Rose, Pam Miller, Julie Kuhn, Mary Jewitt, Kathy Michaelian, Denise Plunkert, Sue Bowen



# SIGMA TAU GAMMA

Top to Bottom, Left to Right: Jimmy Anderson, Steve MacAnnallen, Mark Webber, Pat Lynch, Ron McGaw, Tim Woodring, Jim Baumbusch, Byron Moore, John Douville, George Lucas, Chris Smith, Dave Greene, Dave Kelley, Howie Seppi, Joe Bistany, Kevin Wright, Doug Wells, R.K. Mason, Mike Vito, Silky Sullivan, Palmer Grotte, Dave Sexton, Dee McKenzie, Mike Long, John Henry, Fab Balestri, Rocky Vaughn, Herbie Ecker, Joe Ruscello, Tom Erickson



# PHI ALPHA THETA



Top to Bottom, Left to Right: Kevin Fitzgerald, Pam Goodwin, Claudia Jansen, Joe Moretz, Tom Richmond, Penny Shaffer, Mark Potter, Jan Almony, Dreama Greaves, Steve Wilde, Margaret Downs, Ginny Lewis, Kathy Michaelian, Daniel Downs, Alice Sobel, Dr. Stegmaier, Dean Scheicher, Shawn Sheppard, Sue Bloomer, Sue Ryder

# ALPHA PSI OMEGA



Top to Bottom, Left to Right: Mary Colgan, Mike Kerins, Nanette Savard, Ed Thompson — advisor, Nancy Kennan, Steve Arbona, Richard Brett, Chris Trumbull, Cheryl Weiss, Doug Heyman, Carolyn Dillon, John Settle, Karen Holland, Missing: Darlene Dawson



# PHI SIGMA CHI



Top to Bottom, Left to Right: Janice Becker, Holly Oros, Molly Sachs, Adeline Hebbard, Susan Boyd, Patti Stiphan, Tina Winn, Darlene Leftwick, Karol Abendschein, Carol Meister, Jan Liski, Charlotte Smith, Dbbie Stiegler, Megan Williams, Joyce Perry, Kathy Lewis, Deb MacFarlin, Becky Tressler, Annie Garvey, Tracey Fleckencier, Kathy Moore, J.J. Wheeler

# KAPPA ZETA CHI



Bottom to Top, Left to Right: Earl Brewer, Clint Murrell, George Crider, Ed Schwartz, Mike Adams, Pete Clardy, Tim Gavin, Mike Harper, Mike Mitchell, Jay Buck, John Philbin, Brian Hirsch, Leroy Helgesen, Steve Daly, Craig Crawford, Skip Dudash, Kevin Forrester, Jim Gardner, Lou Kohley



# DELTA PHI OMEGA



Top to Bottom, Left to Right: Ed Watson, Chuck Cline, Pat Kelsey, Dave Johnson, Steve Rissin, Keith Merrill, Paul Weedle, Dean Schleiker, John Ames, Clay Goodwin, Bob Pletta — advisor, Bob Lee, Doug Oxford, Louis Weldon, Jim Graybeal

# DELTA ALPHA IOTA



Top to Bottom, Left to Right: Ginny Lewis, Olinda Sampson, Jan Almony, Denise Stonesifer, Lee Howard, Penny Shaffer, Shawn Sheppard, Anne Williard, Jule McMorran, Darlene Shank, Jean Mills, Donna Zimmerman, Lin Burdick, Cathy Via, Sharon Brown, Carol Corwill, Leslie Johnson, Sue Bloomer, Cindy Long, Donna Denniluk, Debbie Israel, Pam Shockley



# SIGMA TAU DELTA



Top to Bottom, Left to Right:  
B. Hammersla, T. Downs, M.  
Loebach, N. Doll, P.  
Plummer, P. Cotter

# ALPHA DELTA CHI



Top to Bottom, Left to  
Right: R. Contic, R.  
Rephan, K. Crawford, M.  
Boyd, K. Robbins, Dr.  
Stegmaier, J. Muir, M.  
Kerrins, B. Adams, D.  
Haupreh, G. Fasch, P.  
Fraser, A. Higgins, Ed.  
Colmer, J. Harold, S.  
Smith.



# DELTA OMICRON



Top to Bottom, Left to Right:  
K. Appler, K. Glass Coyle, J.  
Trautvetter, S. Ellen Foutty,  
D. Young, C. Stevens, K.  
Smith, P. Hammer, S.  
Sanders, J. Bunch, N.  
Anderson, D. Miria Brooker,  
N. Norris, C. Kohler, J.  
Twenty.

# PHI MU ALPHA SINFONIA



Top to Bottom, Left to Right: B.  
Grab, D. Wurtzel, D. Hurry, B.  
Cohee, D. Shaffer, R. Rush, K.  
Leverance, D. Handler, G. Blair,  
J. Borleis, E. Jester, J. Rush, C.  
Foreman, J. Holt, D. Orth



# ALPHA PHI ALPHA



Top to Bottom, Left to Right: Mike Hargrove, Dwayne Jenkins, Williard Saunders, Larry Burham, John Lightner, Bill Murray

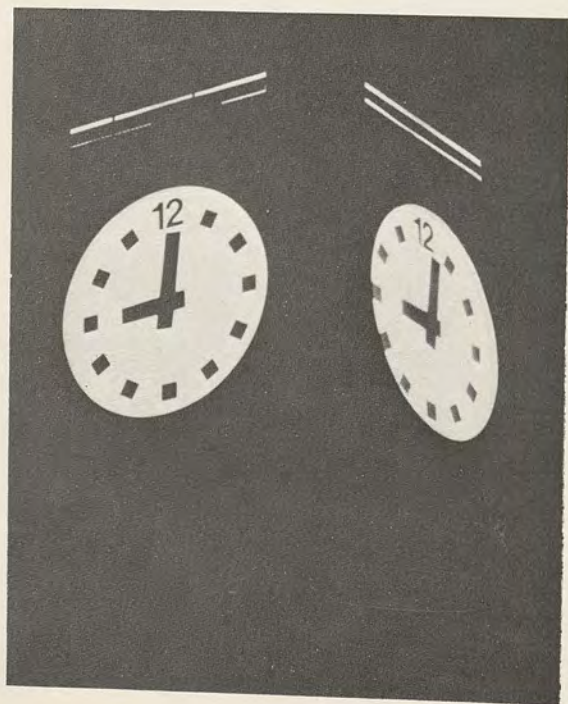
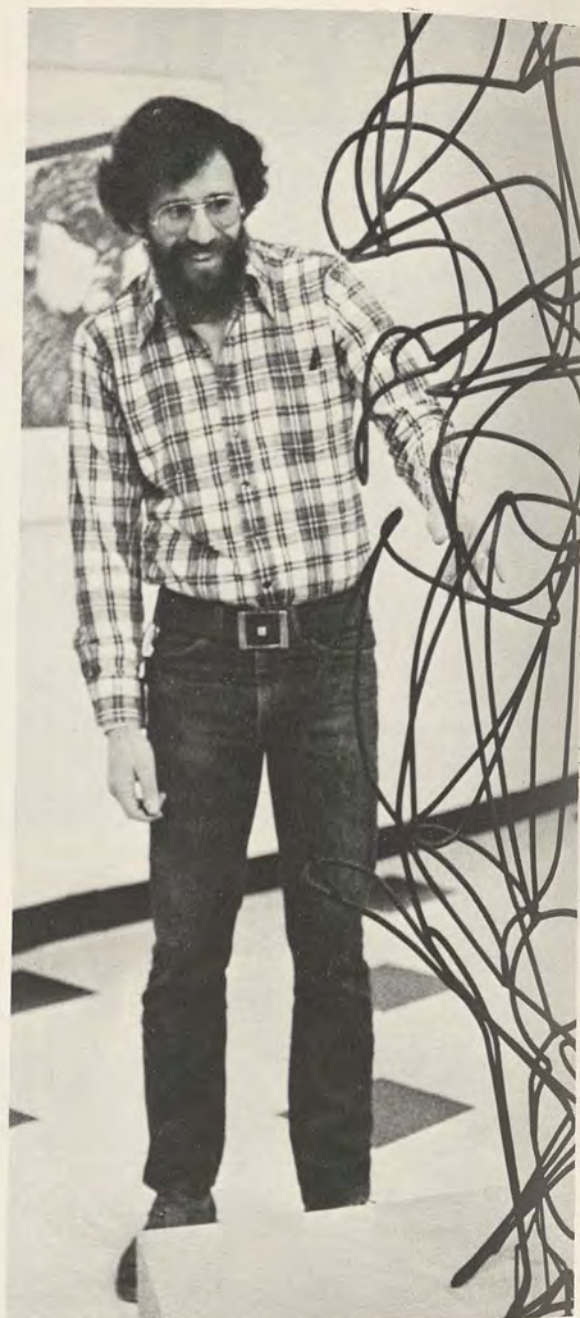



# BETA BETA BETA



Tom O'Brien, Brian Rogers, Joe Mills, Jay Walbert, Jim Neiman, Jim Dray, Kevin Fisher, Stuart Jordan, Carol Braun, Renate Maclaren, Linda LaNeve, Rebecca Silverman, Laura Barron, Jim Stemple





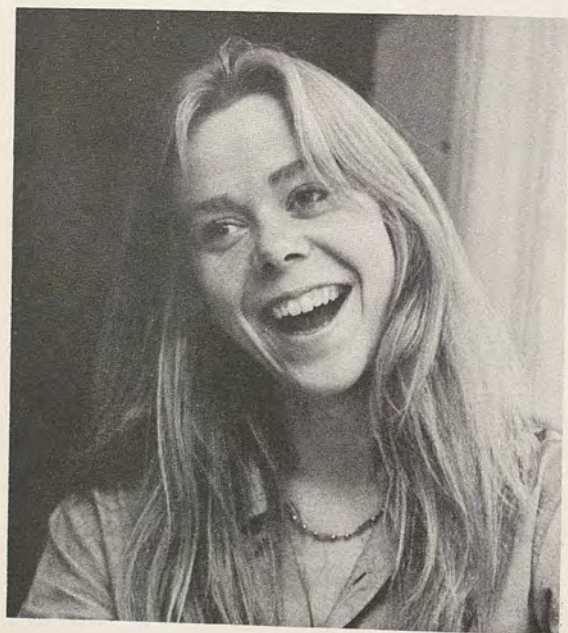



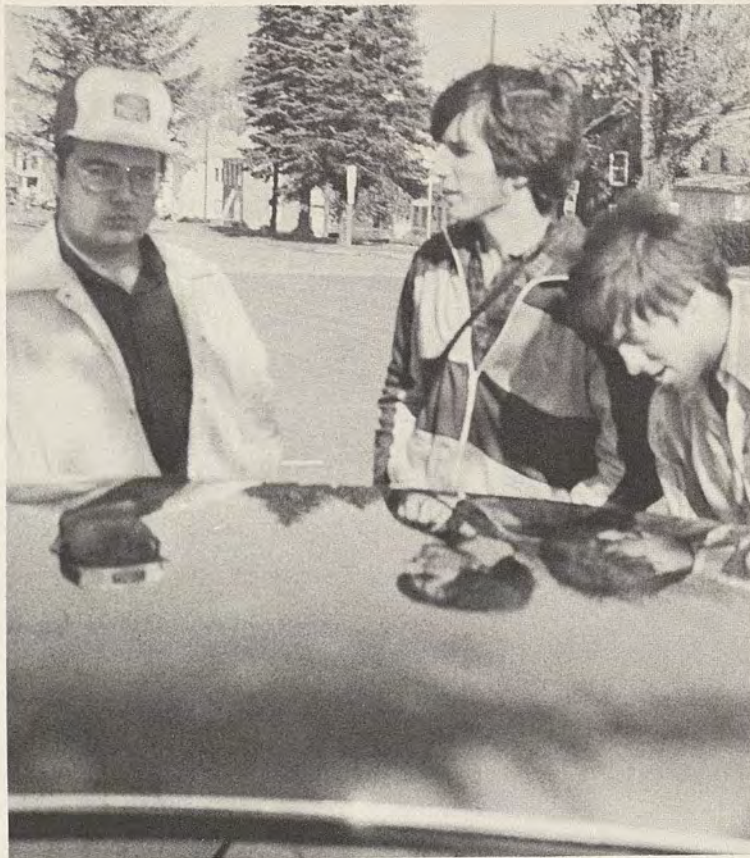



# LIVING AT THE BURG

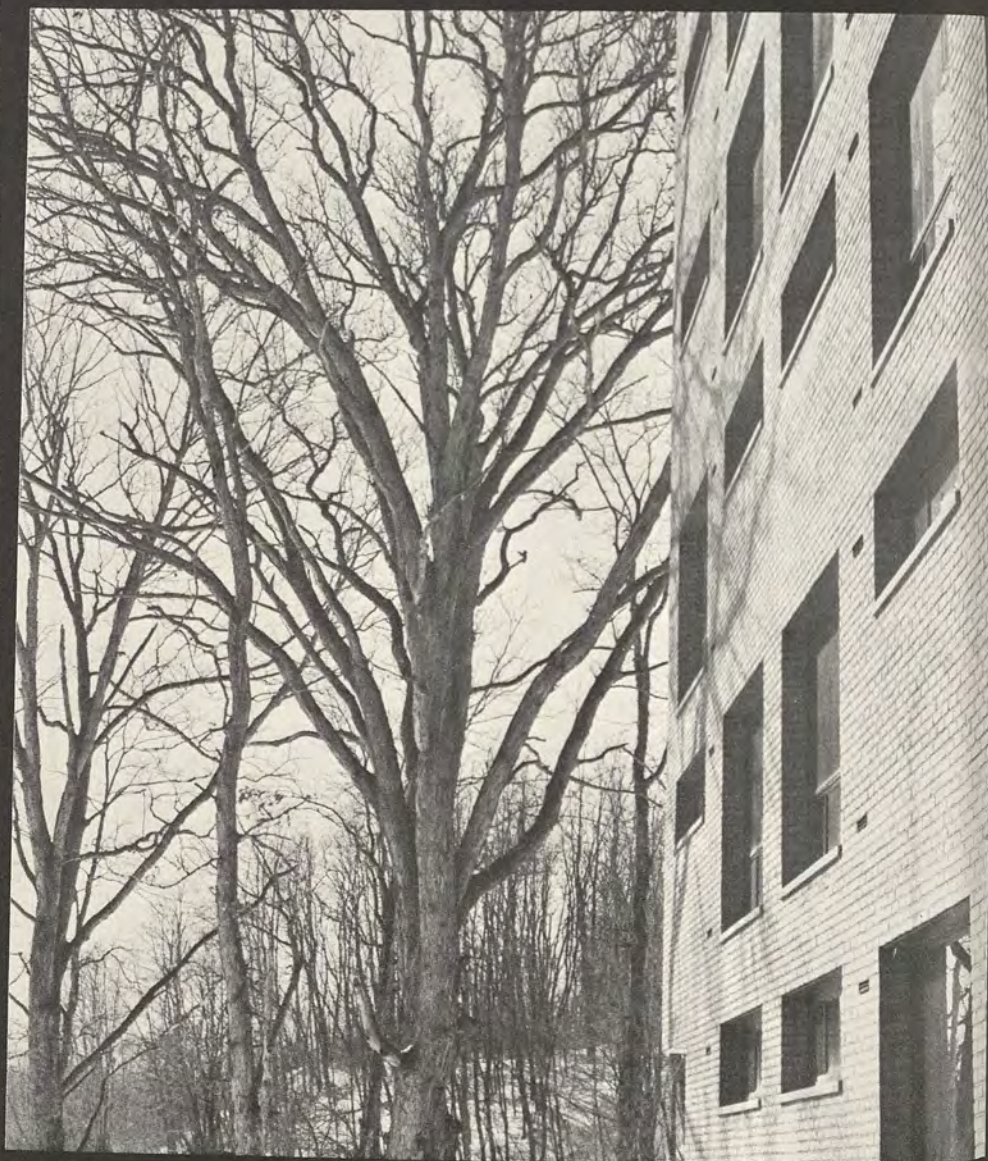
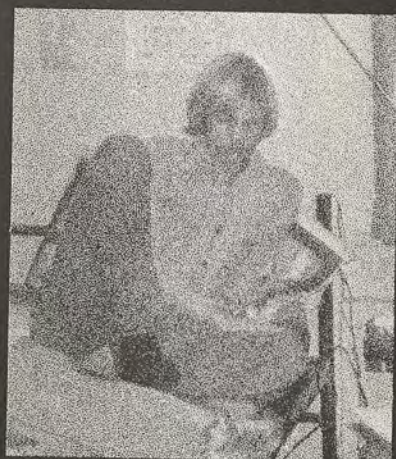



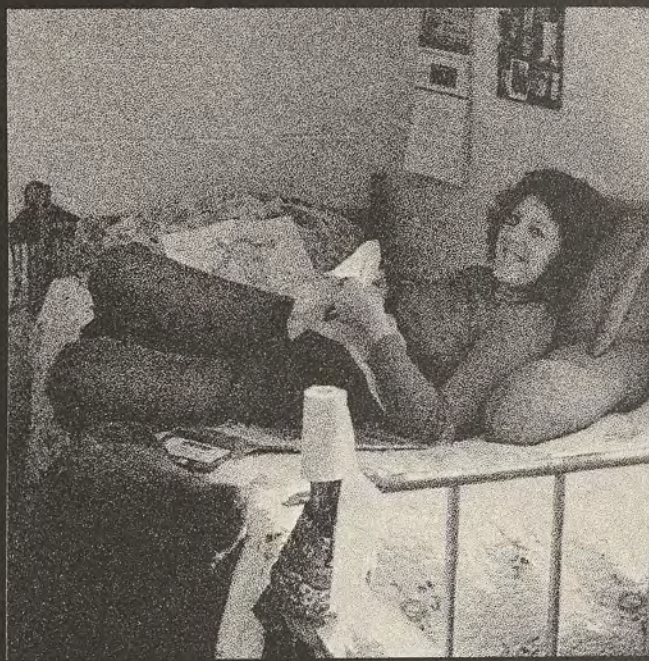
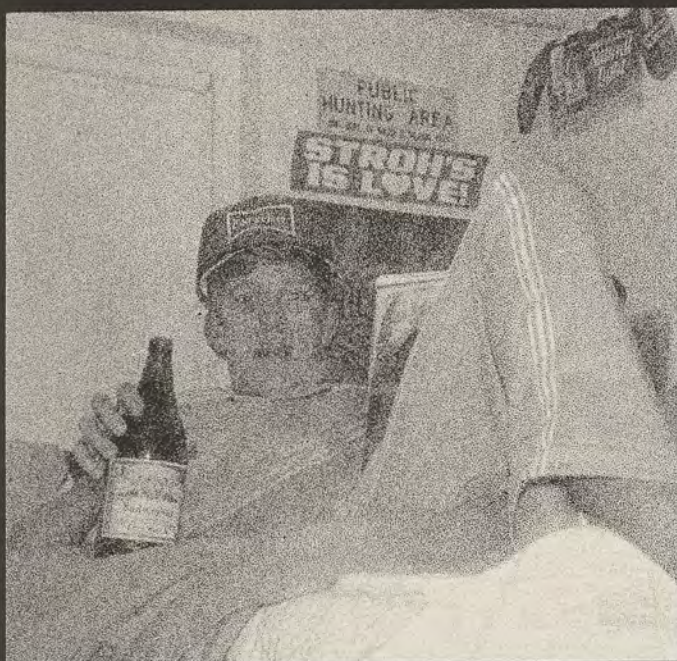

Terry Hoppengardner  
Pam Hockenberry  
Kim Dyer





## ANNAPOLIS HALL



First Floor







Second Floor  
Left Wing



Second Floor  
Right Wing



Third Floor





# CUMBERLAND HALL



First Floor Left Wing



First Floor Right Wing



Second Floor Left Wing





Second Floor Right Wing



Third Floor Right Wing



Third Floor Left Wing



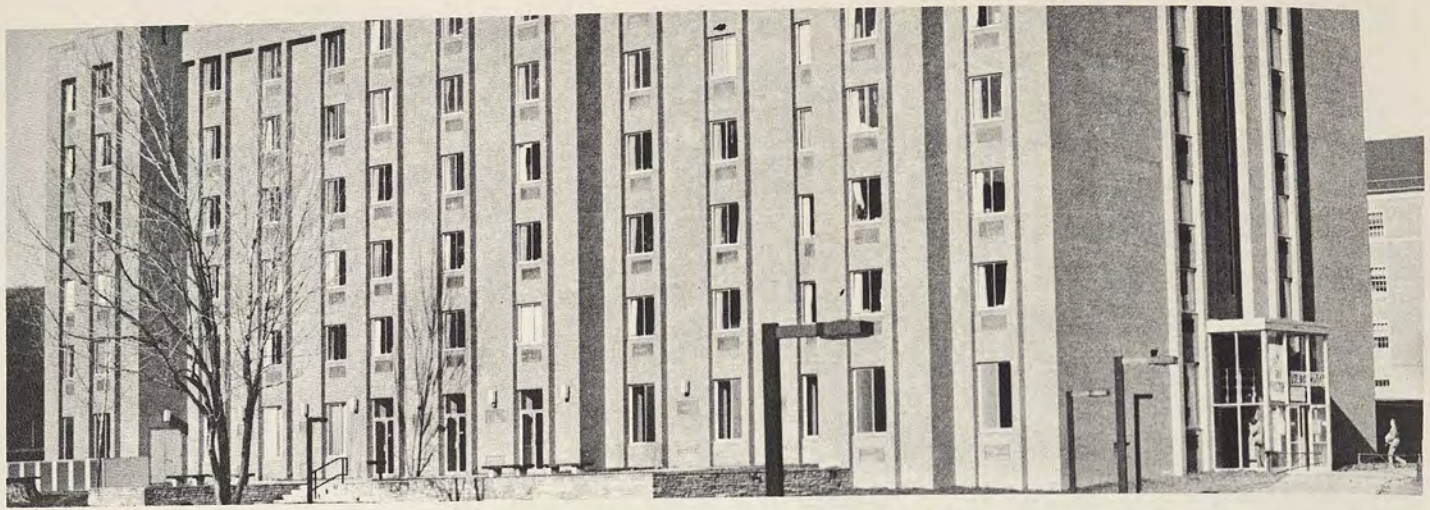

## FREDRICK HALL



First and Second  
Floors



Third Floor





Fourth Floor



Fifth Floor



Sixth Floor



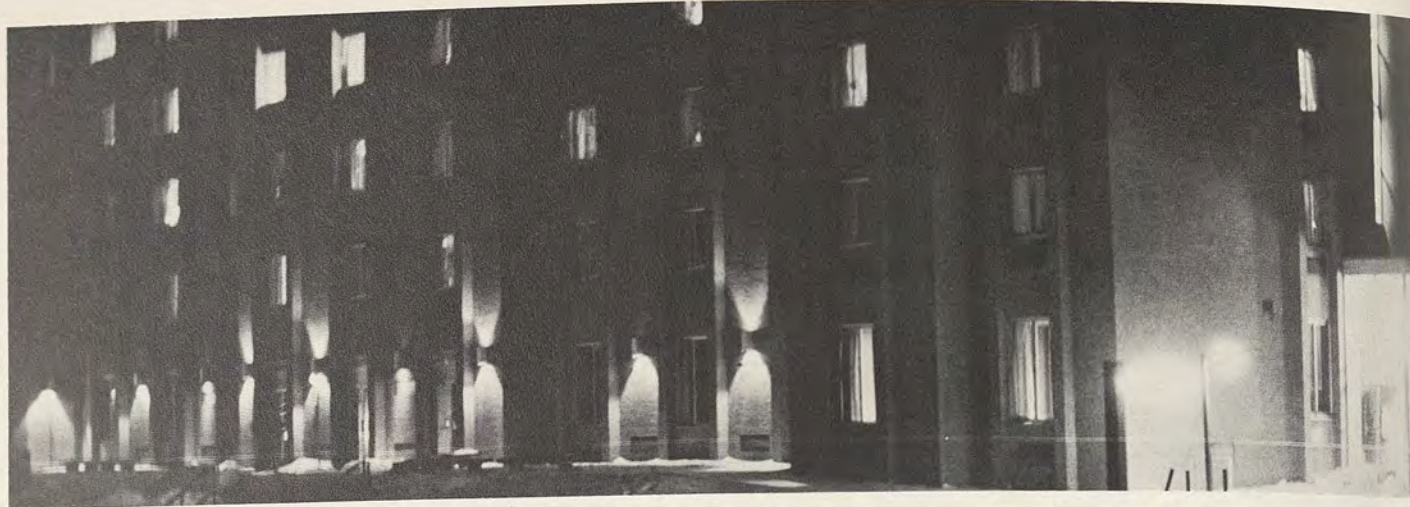

## WESTMINISTER HALL



First and Second  
Floors

Third Floor







Fourth Floor



Fifth Floor



Sixth Floor





## CAMBRIDGE HALL



First Floor



Second Floor





ALLEN HALL — First Floor



Allen Hall



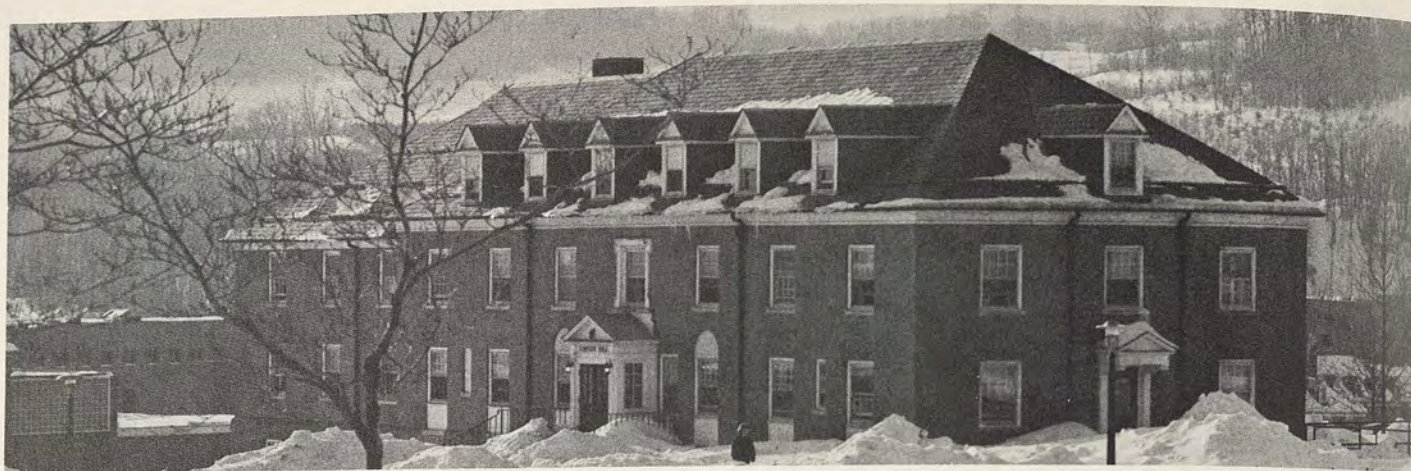

## SIMPSON HALL



First Floor



Second Floor





Third Floor



**SOWERS HALL**





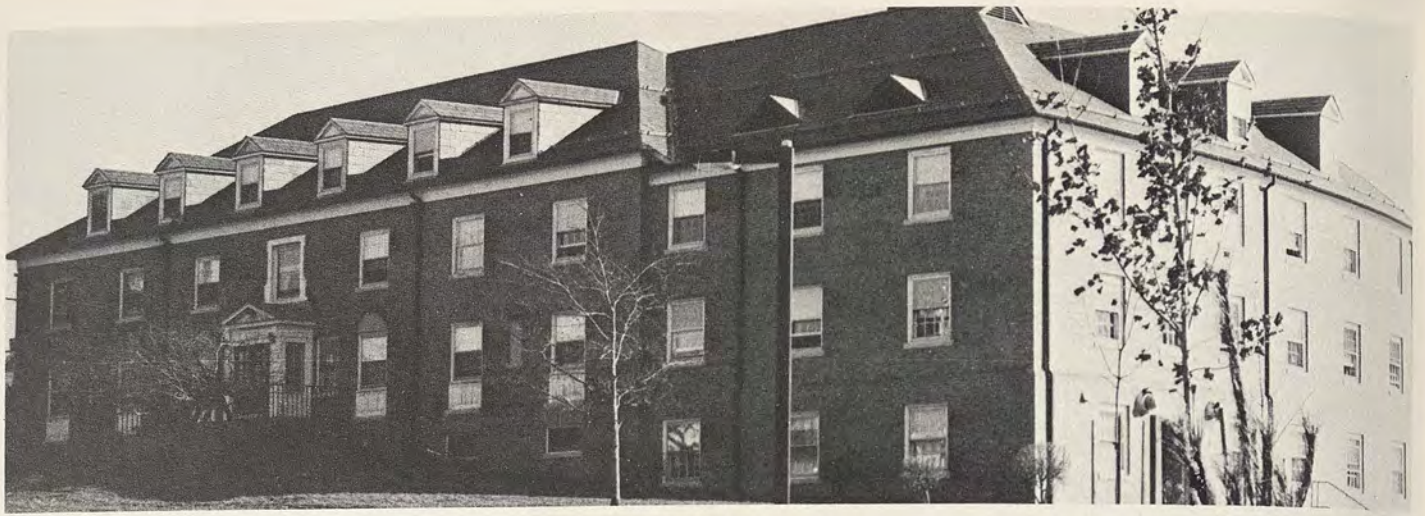

## GREY HALL



First Floor



Second Floor





Third Floor



DIEHL HALL





# OFF-CAMPUS



246  
Center  
Street

L. to R.: W. Cox, N. Dridge, N. Cissle, K. Howard, M. Russell, C. Smith



142  
Wood  
Street

L. to R.: M. Imherr, S. Biewer, K. Keller, V. Bollinger, T. Henstrand





L. to R.: T. Uffelman, A. Sobel, S. Norris, Lucy, J. King

**88**  
**Bowery**  
**Street**



L. to R.: K. Fitzgerald, G. Brett, J. Presinger, P. Sevard

**37**  
**Stoyer**  
**Street**





Pumpkin, M. Teslenko, C. Young, A. Meyer

185  
Bowery  
Street



H. Green, C. Clues, K. Buck

202  
Center  
Street





## 68 Linden Street

Top row: M. Albers, S. Smith, B. Gwinn, S. Giuliani, G. Guthridge, G. Taylor, R. Perrey





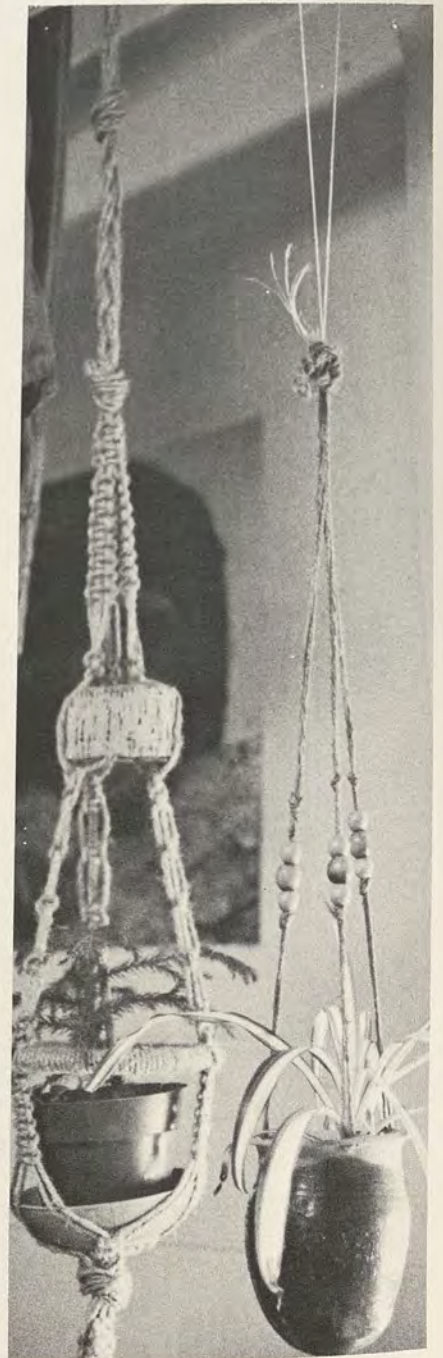



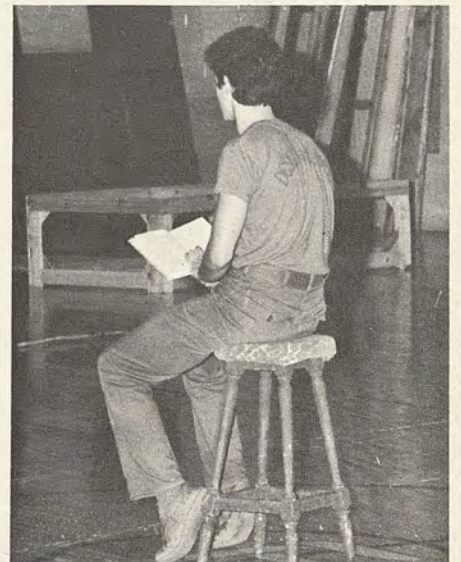



# SPORTS







Susan Berger  
Sally Thompson



# NAIA District 18 Champions



Front Row: (L-R) D. Greene, D. Johnson, R. Lee, T. Remines, D. Richarson, R. Stevenson, B. Meyers. Second Row: M. LaVallee (trainer), W. Leroy, S. Hicks, J. Lamberts, B. Crossman, N. Corwell, L. Cambell, C. Rhodes, (trainer). Third Row: B. Kohloff, K. Koops, P. Markowski, R. Macura, G. Seaton, B. Langan, J. Slowinski, M. Conner, B. Moore. Fourth Row: K. Kutler (coach), S. Hiordahl, D. Kelly, J. Thomas, M. Long, J. DiBartolo (asst. coach), J. Hegeman. Missing: M. Mannick, V. Goudounis, H. Otzas, G. Baker, K. Lambert.



The Bobcat soccer team completed a most successful 1977 season by winning the NAIA District 18 championship. The cats ended the regular season 7-4-3 and engaged in four post season contests bringing their overall record to 9-6-3. This year's team tied a school scoring record by registering 42 goals.







FSC	OPPONENTS	
3	Behren	1
7	Gannon	0
7	Univ. of Pittsburg at Johnstown	0
2	Indiana U. of Penn.	3
6	Edinboro	0
2	Towson State	1
1	Slippery Rock	1
0	Univ. of Baltimore	2
0	Mt. St. Mary's	1
1	Shippensburg	1
1	Cambell	0
0	UMBC	2
1	West Virginia Univ.	1
4	George Mason	2
POST SEASON PLAY		
1	Univ. of Baltimore	3
(Mason-Dixon Semifinals)		
3	Behrend	0
(NAIA District 18 Semifinal)		
3	Indiana Univ. of Penn	1
(NAIA District 18 Final)		
0	Davis & Elkins	7
(Area VI Championship)		







Front Row: (L-R) S. Parker, K. Sixx, K. Brown, V. Bollinger. T. Grimm, J. Liski, J. Schumaker. Second row: T. Zissimos (mng'r), D. Ray, P. DeLoach, J. McDonough, H. Lovelace, L. Hartman, A. Garvey, K. Hutcherson, L. Miller, B. Armstrong (asst. coach). Back row: P. Shelhorse, A. Yeakel, P. Minnick, B. Cranford, C. Mercer, S. McKenna, C. Huges, J. Janyska, B. Sargent (coach).



## Field Hockey



FSC		OPPONENT
0	Juniata	1
0	University of Md.	2
1	Salisbury	3
2	Bridgewater	1
0	Essex	0
1	Mt. St. Mary's	0
0	Davis & Elkins	3
0	Slippery Rock	2
4	I.U.P.	1
1	West Virginia Wesleyan	3
0	Towson	5





We were hurt by injuries to 2 of our attack players mid-season. Defense was strong but lacked a good scoring punch. Next year depends on junior goalie Lynn Miller, Junior sweeper Paula Shelhorse and Kathy Brown to lead the defense, and Sheree Parker and Pam DeLoach to lead the attack. Our opponents are very strong with many schools playing scholarship athletes. We are looking forward to our good crop of J.V. players to fill in for graduates.







Front Row: (L-R) J. Pearson, E. Hyson, T. Carey, W. Cottman, E. Barksdale, V. Carr, T. Lucas, A. Beulah. Second Row: P. O'Rourke (asst. coach), P.J. Seigle (manager), C. Gardepe, H. Hawkins, L. Cohley, M. Adams, S. Smith, T. Hresko, M. Savoy, B. Gwinn (manager), F. Kreiger (asst. coach). Third Row: C. Greenwald (asst. coach), R. DeVor (asst. coach), D. DeVor, G. Gordan, M. Winterling, R. Best, T. Beamer, K. Shelly, M. VanViersson, J. Garlick, T. Bagley, J. Peterson (coach). Back Row: E. Cheatham, M. Kozlowski, K. Rogers, J. Wood, J. Hellman, S. Hignett, B. Boner, T. Suttimier, T. Buxton, J. Ott, M. Reader, T. Carney, R. Finzel, D. Baden, J. Gessner, J. Welborn, K. Garvey, N. Eliopolous, K. Mick, S. Rutkovitz, R. Hicks, C. Savoy, D. Ecker. Missing: B. Hunstock (asst. coach)



We felt that the 1977 football season was successful in many aspects. One, we ended the longest NCAA college losing streak. Second, we were able to expel a prevailing losing attitude among players. Thirdly, we started as many as 18 freshmen thru-out the football season which has established the foundation for developing a winning football program in "Bobcat Country". Finally, we were able to assemble a young and knowledgeable coaching staff, instill aggressive performance from our players, and stimulate an overall "class" operation. Key veterans were : Glenn Scott, Mike Adams, Joe Dodson, Mike Skinner, Mike Savoy, Lou Kohley, Skip Dudash and Gerry Piannoni, while such newcomers as Wayne Cottman, Vance Carr, Mike Reader, Dave Baden, Pete Thomas, Randy Best, Tim Lucas, Keith Shelly, Ed Cheatham and Joe Garlick add promise for the 1978 season.





# Football



FROSTBURG		OPPONENT
7	Shepherd	41
7	Waynesburg	30
12	Bowie	20
0	Edinboro	19
11	Salisbury	14
3	Towson	20
0	Westminster	38
0	James Madison	18
7	Grove City	24
14	West Virginia Tech.	3







Front Row: (L-R) G. Franklin, M. Harper, R. Perry, C. Judd, S. Kelly, G. Lucas. Second Row: A. Anderson, T. Gavin, M. Albers, C. Bean, G. Guthridge, K. Bassett, S. Strothers. Back Row: B. Lewis (coach), D. Norris, T. Richardson, D. Quinn, M. Cline. Missing: C. Schueler, B. Brennan.

## Cross Country

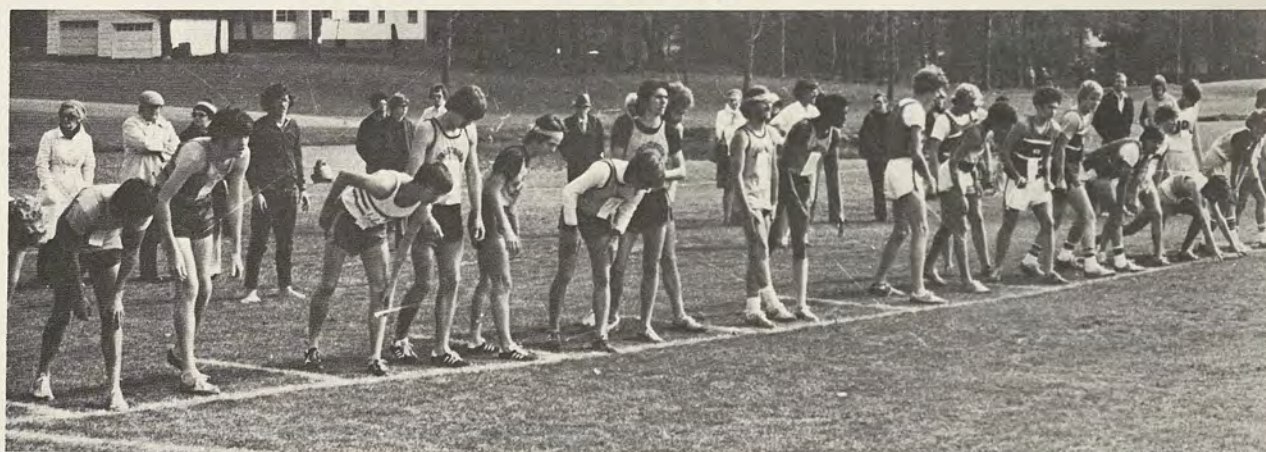



Frostburg State has established a tradition of excellence in cross-country, and the 1977 team is regarded as one of the best in the college's history. In their first year of Mason-Dixon Conference competition, the Bobcat harriers easily won the conference championship. Matt Cline, Tim Gavin, Tim Richardson, Mike Harper and Carl Schueler were named to the All-Conference team. The FSC distance runners also won the West Virginia Wesleyan Invitational and the Davis & Elkins College Invitational. They had a dual meet record of 5-2. Sophomore Tim Gavin earned recognition as a member of the All-NAIA District 18 team and was selected as most valuable and most improved runner on the squad.



FSC	OPPONENTS	
15	UMBC	50
19	Univ. of State	46
15	Univ. of Baltimore	50
33	Shippensburg	22
30	James Madison	26







Front Row: (L-R) D. Lohr, L. Favali, C. Thomas, D. Mackel, J. LaBrec, G. Guarino. Back Row: F. Sargent (coach), B. Ouellette, G. Bonadies, T. Brown, J. McCarty, M. Stevenson, G. Weakley.



This was without a doubt the best season in the history of varsity gymnastics for the Bobcat musclemen. While our record was only 500, several records were broken and three individuals on the team qualified for the NCAA Division II Gymnastic Championships at California State University in Northridge, California. Individual records were broken by Dave Lohr in the floor exercise event, with a score of 7.6, Clint Thomas in the still rings event with a score of 8.35, John La Brec in the long horse vaulting event, parallel bars event, horizontal bar event with scores of 9.1, 7.35, 7.8 and 41.20 in these events. Because of these individuals and a renewed enthusiasm by gymnasts and spectators alike, gymnastics is definitely on the move here at Frostburg State.

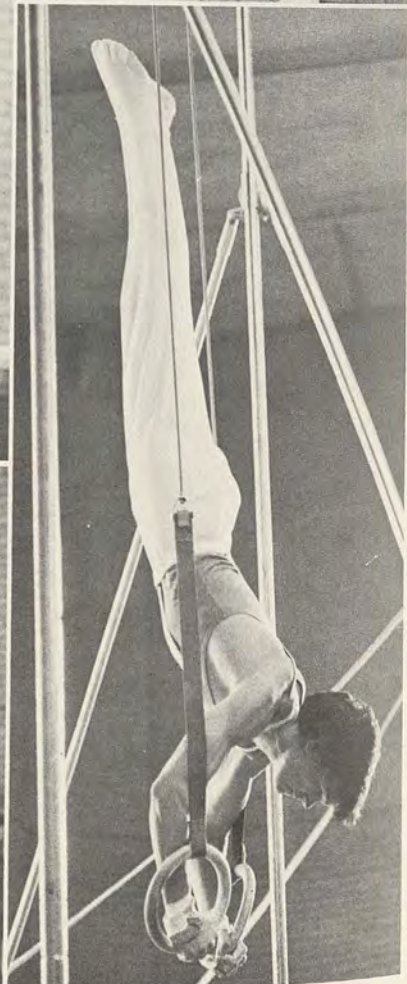
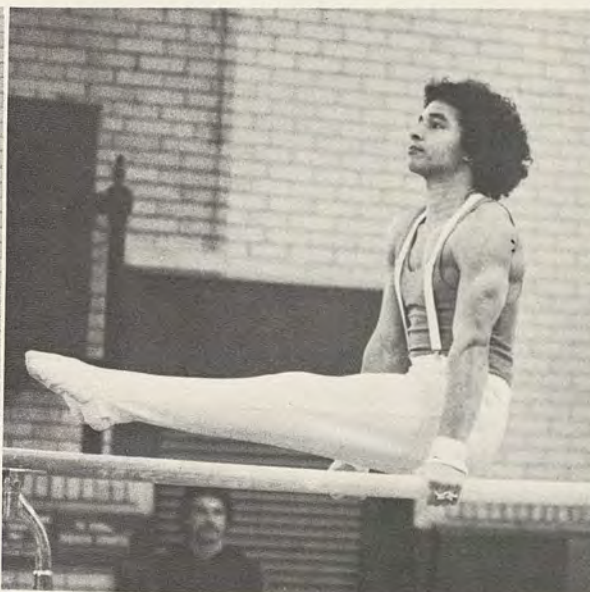



# Gymnastics

The 1977-78 Women's Gymnastics Team finished their season with a record of 4-6. Our team was relatively small and we had more than our share of injuries. Despite the hard work of the girls, injuries kept occurring and resulted in our not being able to put 6 girls in each event. Our lack of depth prevented us from winning two close meets against U.M.B.C. and the University of Pittsburgh, Johnstown. Our leading scorer again this year was Lori Leeds who averaged 30.48 points per meet and also qualified for the Eastern Regional Meet as an individual performer on the balance beam and uneven bars. Our second leading scorer was Bonnie Helfin who averaged 28.18 points as an all around gymnast before she was injured.



Front Row: (L-R) D. Aitken (coach), B. Helfin, L. Leeds, J. Becker, M. Warwick (manager). Second Row: T. Flockencier, K. Krach, B. Daugherty. Third Row: M. Alston, M. Morrison.



OPPONENT	OPP.	F.S.C.
West Virginia U.	164.05	130.8
North Carolina State U.	102.30	
Madison College	155.05	141.30
Un. of Penn.	133.70	129.15
Virginia Polytechnic Institute	111.85	140.75
Montgomery College	86.40	139.85
William & Mary C.	181.35	138.35
Towson State Un.	151.15	148.55
Montgomery College	87.10	145.75
Georgetown Univ.	25.00	
*New Team Record		



OPPONENT	OPP.	F.S.C.
West Virginia U.	122.30	101.25
U. of Penn., Phila.	96.45	99.86
James Madison U.	120.90	97.10
Towson State U.	128.35	96.50
George Wash. U.	29.25	
UMBC	103.95	98.20
U. of Maryland	124.55	98.60
Glassboro	97.35	
U.P.J.	101.75	97.40
Montgomery College	82.10	



# Men's Basketball



Front Row: (L-R): M. Paterson, J. Meade, B. Walker, L. Richardson. Back Row: O. Lewis (asst. coach), G. Buzzieo, M. Hoyle, M. Jennings, F. Nelson, M. Bowanko, L. Thomas, T. Delaney, G. Wright, K. Foster, L. Scott, C. Brand (manager), K. Wolfe (coach).

FSC	OPPONENTS	
64	California	105
76	St. Vincent's	96
67	Univ. of Pittsburg at Johnstown	74
76	Davis and Elkins	68
	—Bobcat Classic—	
63	Spring Garden	60
60	Point Park	71
56	Univ. of Baltimore	62
58	Univ. of Pittsburg at Johnstown	74
66	Towson	88
81	California	78
59	George Mason	66
85	Waynesburg	90
71	Mt. St. Mary's	96
75	George Mason	92
67	St. Vincent's	72
62	Point Park	70
67	UMBC	60
74	Salisbury	102
75	Univ. of Baltimore	86
62	Mt. St. Mary's	86
45	Towson	76
72	Salisbury	73
67	UMBC	74
73	Waynesburg	91
	Mason-Dixon Tournament	
59	Univ. of Baltimore	70



# Women's Basketball

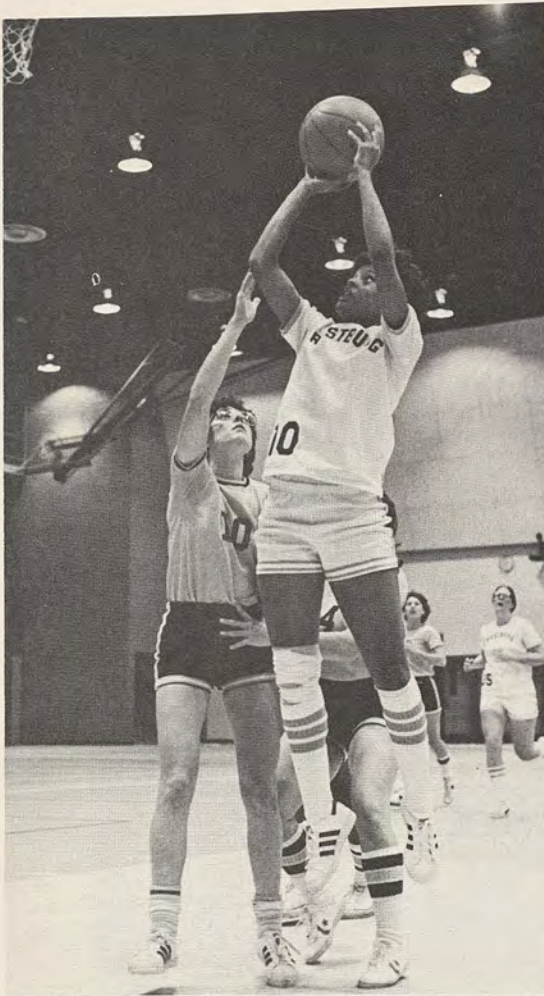

Front Row: (L-R) D. Shafer, D. Carter, J. Janyaska, C. Truax. Back Row: L. Garrett, D. Barnes, B. Smith, D. Adams, C. Meister, A. Hubbard, S. Irwin (coach). Missing: C. Conrad.





FSC	OPPONENT	
50	York	68
62	Mt. St. Mary's	69
50	Madison	70
80	Fairmont	60
54	Bowie	44
48	Towson	87
40	Univ. Pittsburg at Johnstown	80
50	California	48
46	Morgan	86
45	Salisbury	66
64	Shepherd	63
52	Navel Academy	60
49	Mt. St. Mary's	52
73	St. Francis	64
78	Univ. of Maryland/ Baltimore	43
54	George Washington	79
57	Duquesne	60
84	St. Francis	64
41	Loyola	63
	(State Tournament)	
52	Navy	63
	(State Tournament)	
79	Univ. of D.C.	54
56	Indiana University of	73

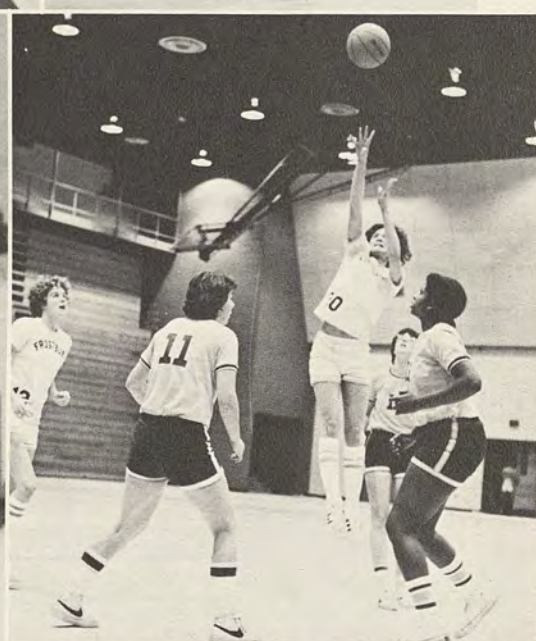

Changes of players, changes of coaches, and changes of ace bandages tell the story of this year's women's basketball season. After many early problems involving player eligibility and a questionable coaching situation, the team came together and fought to make the season worthwhile. Although the final record was 8-14, good things came from this season. Senior Captain Adeline Hubbard broke previous school records in scoring, rebounding and shooting percentage. Despite great odds the team was invited to the State Tournament for the 14th time in a row, making a respectable showing against other top teams from Maryland. Many players came on strong towards the end of the season. The ability of these players will play an important role in the rebuilding if the team next year



# Men's Lacrosse

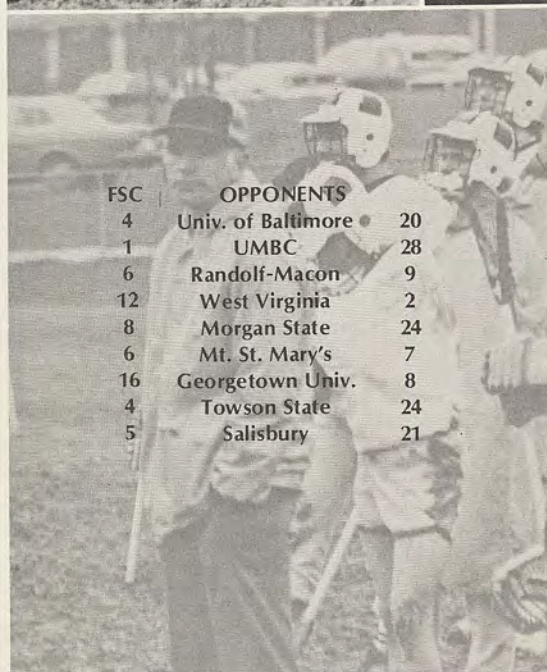

FSC	OPPONENTS	
4	Univ. of Baltimore	20
1	UMBC	28
6	Randolf-Macon	9
12	West Virginia	2
8	Morgan State	24
6	Mt. St. Mary's	7
16	Georgetown Univ.	8
4	Towson State	24
5	Salisbury	21



Front Row: (L-R) G. Lombardi, M. Gavin, S. Auld, E. Wilson, E. Vaile, J. Gavin, B. Hutson, R. Black. Second Row: M. Lavallee, J. Zavoyna, T. Francis, J. Hutson, D. Raymond, K. Forrester, D. Stewert, B. Vaughn. Third Row: J. Cambell (trainer), M. Aitken (asst. coach), J. Murtha, K. Crawford, P. Schwaab, J. Treiber, J. Buck, C. Crawford, B. McFarland (coach), E. Brewer (asst. coach). Back Row: D. Murphy (manager), M. Marion, S. Rutkoviyy, C. Gardepe, N. Eliopoulos, B. Hirsh, C. Doyle, B. Rudy (manager).



The Men's Lacrosse team faced the most difficult season in it's history during the 1978 season. Four of the nine opponents were among the top 10 teams in the weekly United States Intercollegiate Lacrosse Association, Division II-III ratings. The Bobcat stickmen struggled to a 2-7 season record, with victories over West Virginia University and Georgetown University. The best game of the season was a narrow 6-7 loss to Mt. St. Mary's college. Team Captain Mike Gavin and Jack Treiber completed their collegiate careers as 4-letter men in lacrosse. Special Award winners for the 1978 season were Jake Gavin, Joe Murtha, and Bevan Vaughn (Unsung Heroes), Craig Crawford (Best Defensive Player), and Mike Gavin as both the Best Offensive Player and the team's Most Valuable Player.

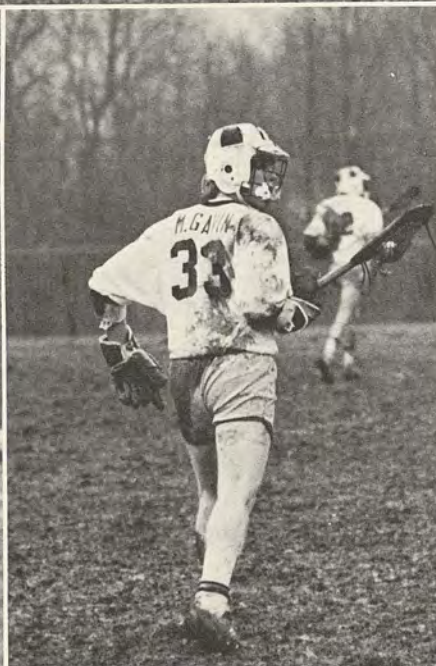



# Baseball



The Bobcat baseball team finished up their season with a 20-17 record. After finishing in a tie for 4th in the Mason-Dixon Conference, and thereby seeded 4th in the tournament, FSC won the tournament. John Elder, the Most Valuable Player, holds a school record of 9 runs and led the team in batting with a .383 average. He played in the New York Penn League and led the league in hitting. He was drafted by the New York Mets in June. Stacey Grimes was voted Most Valuable Pitcher, John Elder and Wally Merriken made the NAIA District 18 All-Star first team. Tom Merritt and Jim Anderson made the second team. John Elder, Jim Anderson and Ray Gerard made the Mason-Dixon All-Star team.





FSC	OPPONENT	
2	George Washington	9
2	Randolph-Macon	4
8	W. Va. Wesleyan	6
3	Va. Commonwealth	2
0	William and Mary	2
6		4
3	Point Park	14
0		5
5	Slippery Rock	8
6		4
4	Mt. St. Mary's	0
8		6
5	George Mason	4
3		1
9	Univ. of Pitt/Johnstown	7
5	California	6
2	UMBC	3
0		6

FSC	OPPONENTS	
21	Bowie	0
8	Robert Morris	5
6		2
1	Towson	5
3		7
3	Univ. of Baltimore	4
7		10
3	Indiana U. of Penn.	4
3		1
11	Coppin	9
20		1
6	Salisbury	9
1		5
5	Mercyhurst	7
3		2
3	MASON-DIXON TOURNAMENT	
9	UMBC	4
6	Univ. of Baltimore	5







D. Carter, L. Mercer, K. Moore, O. Sartori, C. Mercer. row 2 T. Gehrke, L. Hartman, S. Reinholz, D. Leftwich, C. Saltmarsh. row 3 D. Stiegler, D. Main, P. Stephan, T. Flockencier, B. Lynn, P. Stokes. row 4 B. Cobb, R. Perry assistant coach, B. Sergent Coach, F. Surgent assistant coach.

## Women's Track

Frostburg women's track, otherwise known as the Lean Green Team, enjoyed its most successful season ever in 1978, winning 9 of 11 Dual meets, winning the prestigious Davidson (NC) Relays with only 10 athletes, and qualifying 8 performers for the AIAW Eastern Regionals. Representing Frostburg at the Easterns were: Diane Ray, Portia Stokes, Linda Mercer, Sue Reinholz, Becky Tressler and Patti Stephan. Ray was voted the Outstanding Runner by her teammates after a stunning season, highlighted by first place finishes in the 100 and 400 meters at Davidson. Stokes, a sprinter and the record holder in the shot, won the Outstanding Track and Field Performer Award. Darlene Leftwich, record holder in the mile, won Most Improved and Reinholz, the discus record holder, was named Outstanding Field Events Performer.

OPPONENT	OPP.	FSC
Galleudet	38.5	107.5
Catonsville	4	
California State	37	76
Univ. of Pittsburg	78	56
Univ. of W. Virginia	80	63
Towson	55.5	80.5
Salisbury	24	
Loyola	12	
WEST VIRGINIA WESLEYAN INVITATIONAL		
West Virginia Wesleyan	33	95
Fairmont	28	
Morris Harvey	13	



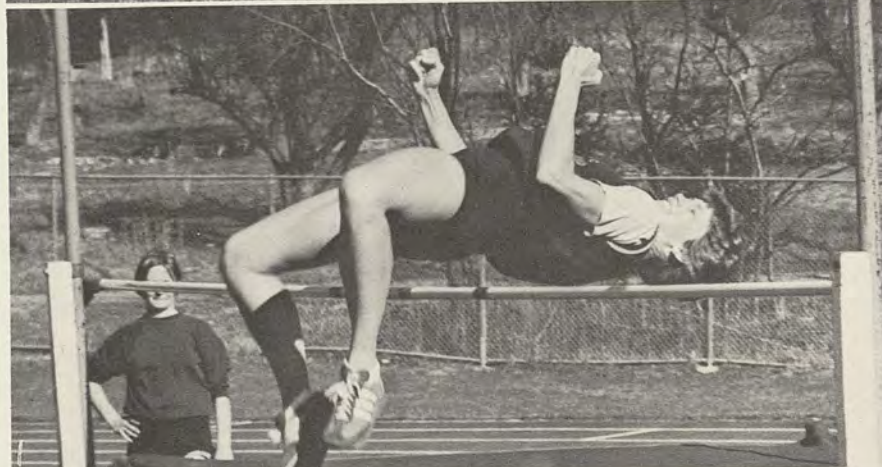



# Women's Lacrosse



FSC	OPPONENTS	
4	Anne Arundal	2
3	Essex	13
6	UMBC	7
4	Salisbury	11
	MCWLA	
3	Salisbury	10
9	Anne Arundal	0
6	UMBC	3



Bottom Row: (L-R) P. Launi, B. Tota, K. Hutcherson, J. Whedbee, V. Bollinger, B. Allera. Second Row: K. Brown, S. Parker, J. Johnson, T. Grimm, S. McKenna, J. Shumaker, M. Williams. Third Row: J. Moulder, C. Zieler, P. Minnick, A. Yeakel, C. Meister, K. Abendschein, J. McDonough, L. Garrett, C. Smith, B. Armstrong (coach). Missing: P. Murphy, L. Miller, R. Goedeke.







After a great Spring trip to the American Hockey and Lacrosse Camp in Melbourne, Florida, and a financially difficult season, the 1978 Women's Lacrosse team ended their season with a record of 3-5. Six individuals were chosen to participate on the 1978 Maryland college teams. On the first team from FSC are attack Joyce McDonough and defense Kathy Brown. On the second team are defense players Alice Yeakel and goalie Kim Hutcherson.





# M e n ' s T e n n i s

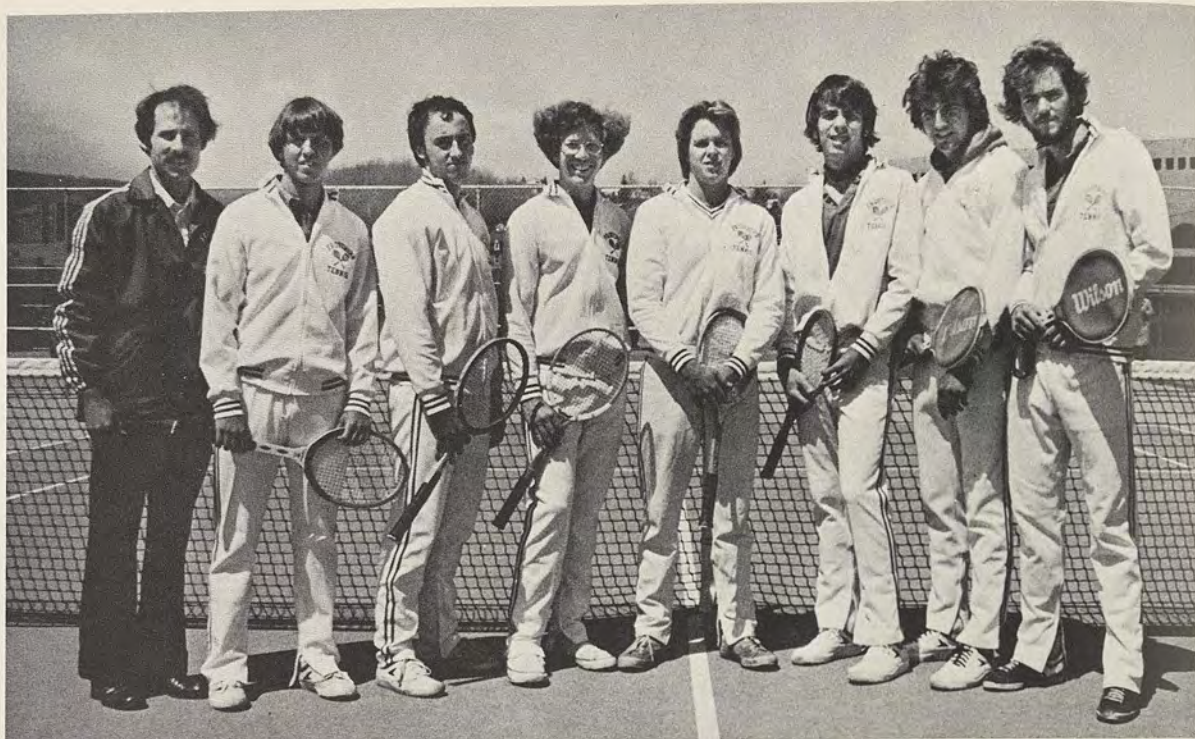

left to right: Coach Ken Kutler, Darryl Lyons, Steve Mark, Scott McDonald, Mark Giles, Rick Mayo, Dave Brown, Dave Yutsy, Jim Barrett.

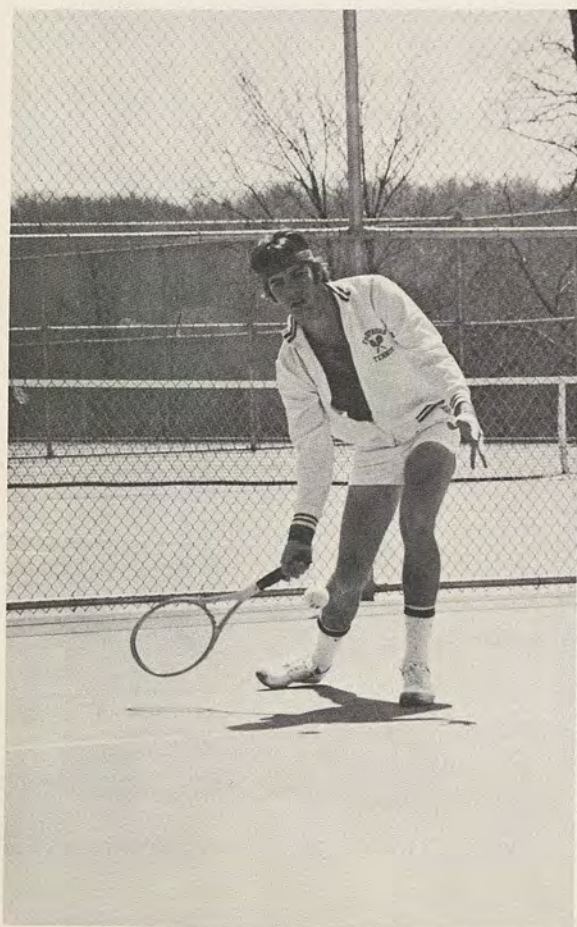



FSC	OPPONENTS	
1	Duquesne	8
9	Univ. of Baltimore	0
1	Shepherd	8
0	Indiana	9
1	Shippensburg	7
6	Bowie State	3
1	UMBC	8
0	California State	9
3	Robert Morris	6
4	Mt. St. Mary's	5
1	Towson State	8
0	Salisbury	9

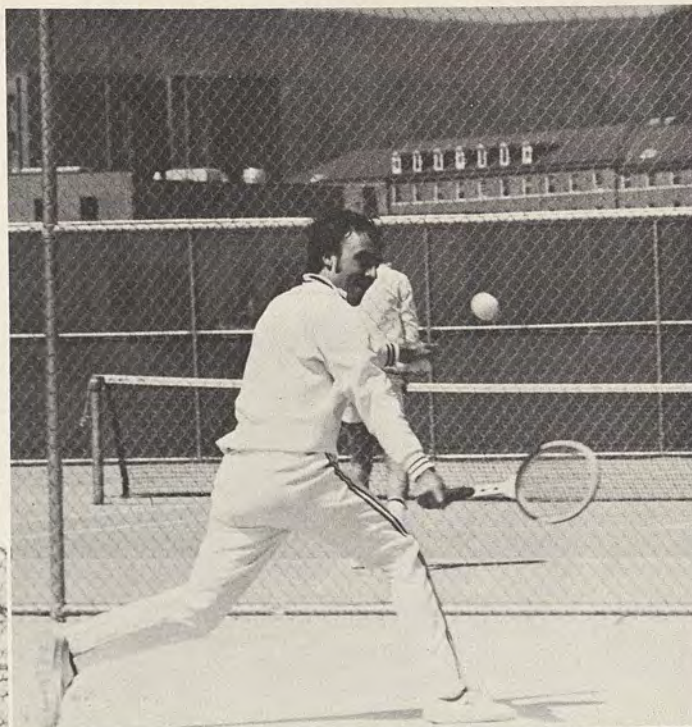

The 1978 Men's Tennis team had a disappointing season with a record of 12-0. They played an extremely tough schedule this year. The major handicap was that the team was composed of entirely new members. Although the team didn't start out too well, they improved greatly towards the end of the season. Mark Giles, a junior, won the Most Valuable Player Award.



# M e n ' s T r a c k



OPPONENT	OPP.	FSC
Catawba	23	120
California State	14	131
Towson State	26	141
Salisbury	25	
Marietta Relays		1st place
Davidson Relays		3rd place
NAIA District 18 Meet		1st place
Mason-Dixon Conference		1st place



The 1978 track team has been the best team in FSC track history. There has been more talent and depth than any previous team. Carl Schueler, Craig Sullivan, Tom Rodgers, Roger Erricker, Chip Brand and Gary Taylor are graduating and will be missed greatly. Schueler was the NAIA national champion in the indoor two mile walk, and Tim Gavin placed third in the indoor two mile championship. Both were named to the All-American team. The FSC trackmen have set and reset over 70 Frostburg State records during the 1978 season.

Coach: Bob Lewis

Charles Hircock

Co-Captains: Matt Cline

Palmer Grotte



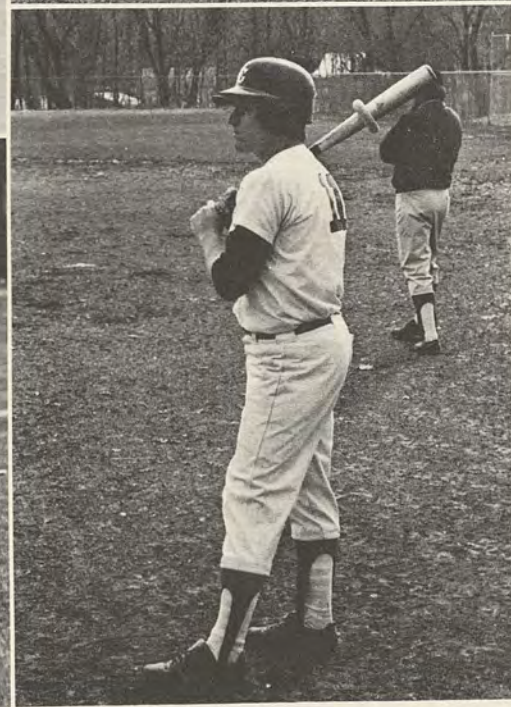
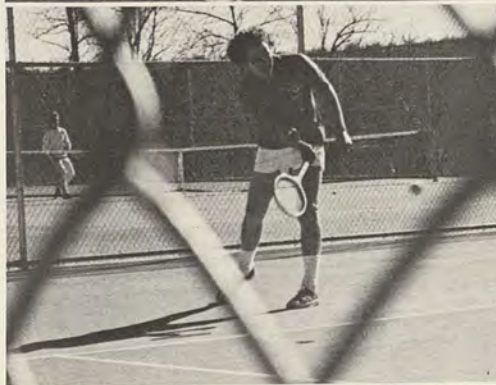



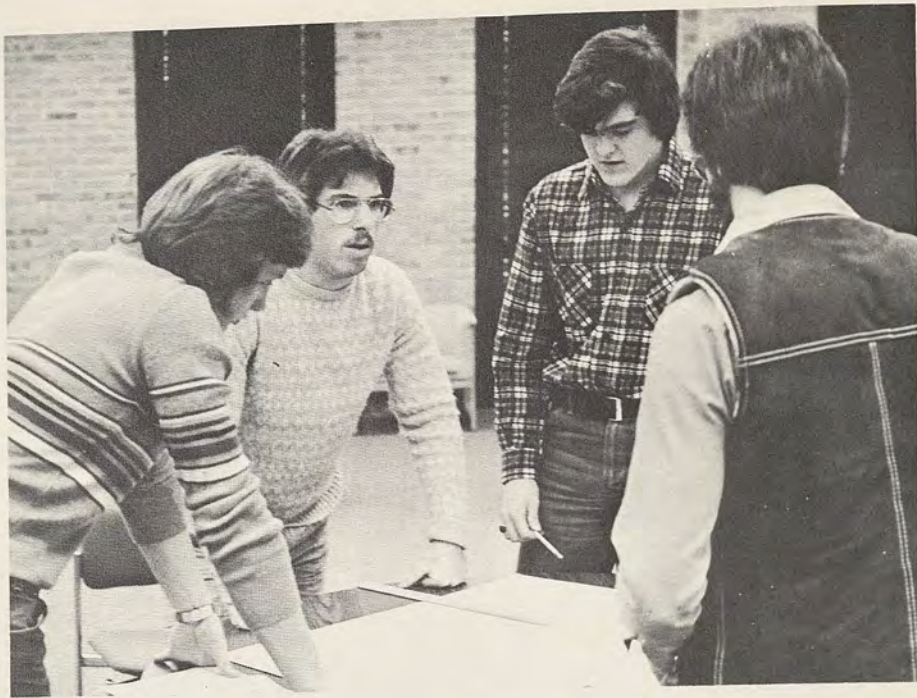







## STUDENT LIFE

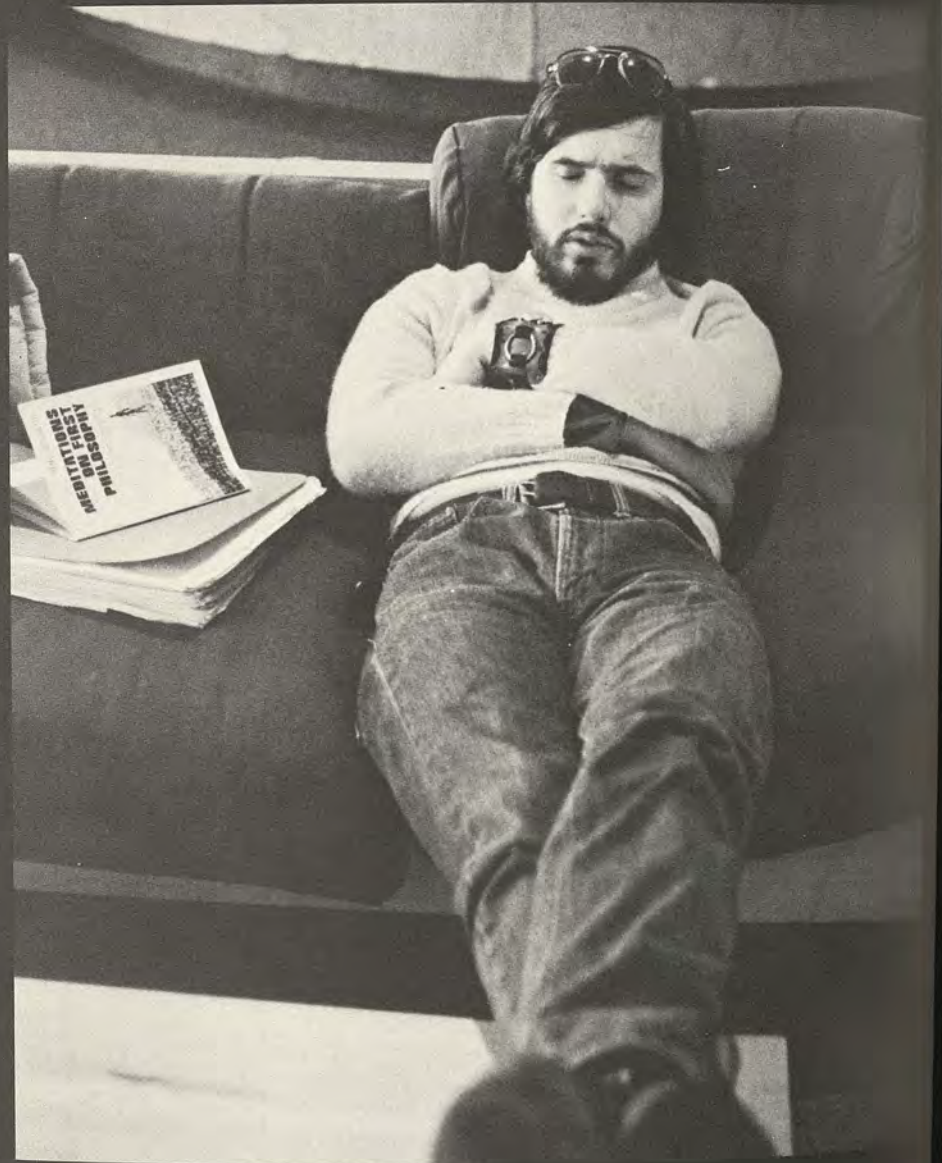
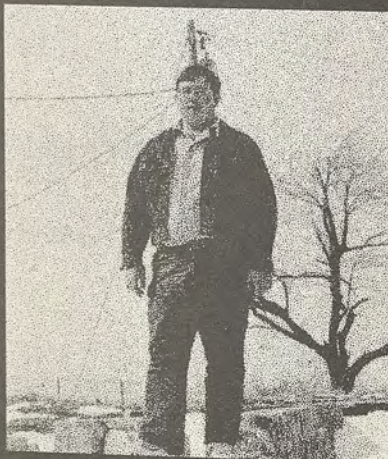





THE WHOLE GANG



# FESTIVAL OF FROSTBURG



Fourth Annual Festival of Frostburg Sept. 17, 1978



State Police Demonstration







Gold Fish Swallowing



"Two Banjos and a Belle"

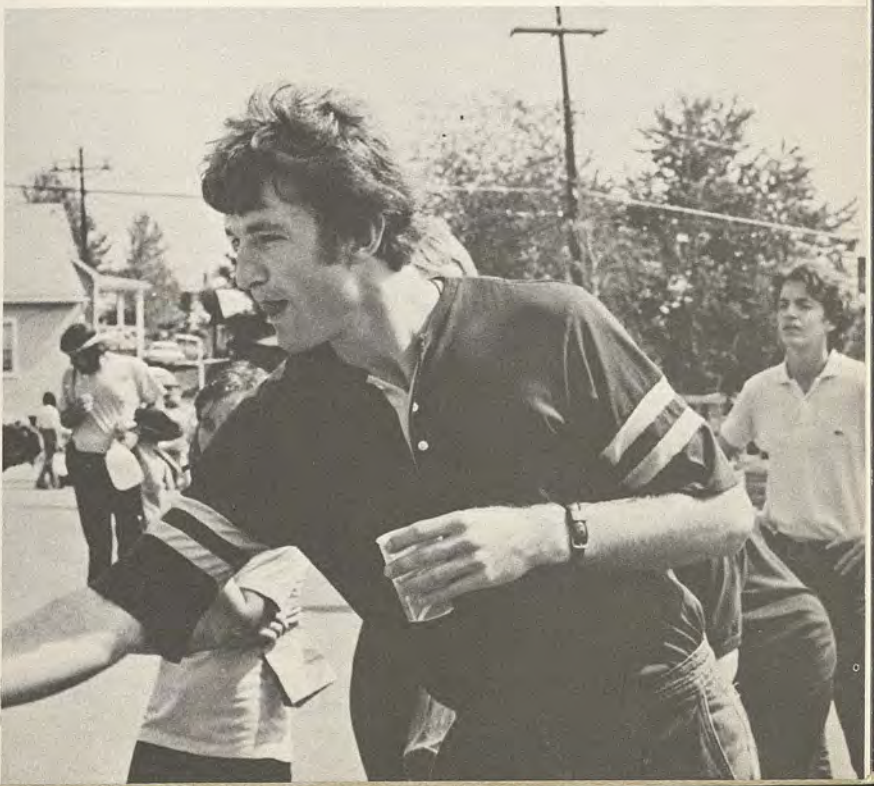



## STUDENT LIFE

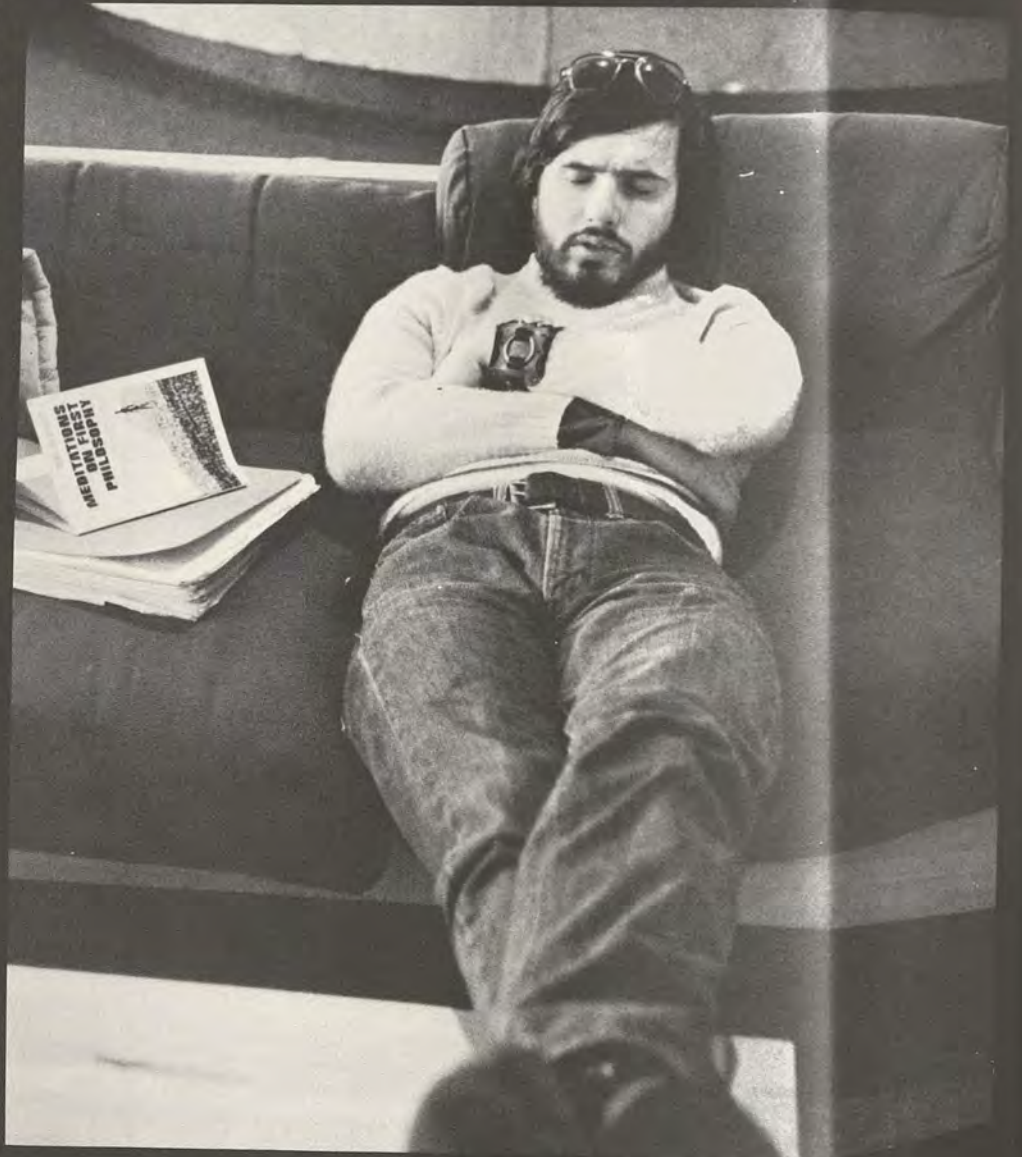
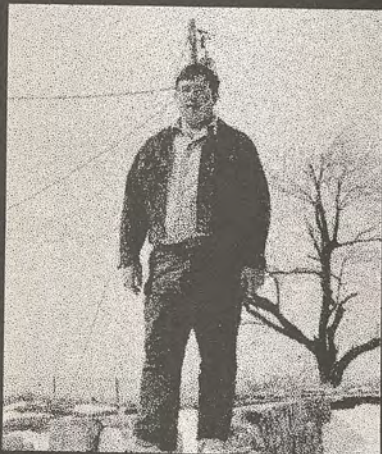



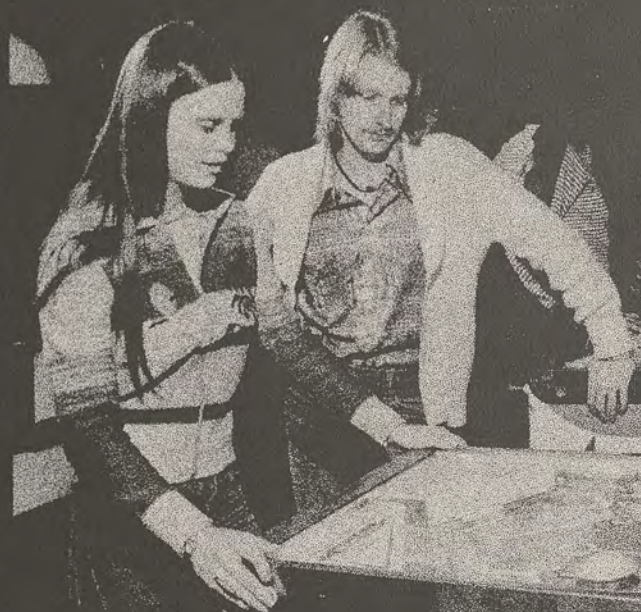

THE WHOLE GANG



# THE YEAR BEGINS









# FESTIVAL OF FROSTBURG



Fourth Annual Festival of Frostburg Sept. 17, 1978



State Police Demonstration







Gold Fish Swallowing



"Two Banjos and a Belle"





# MEALTIME



TANK AND BOOTS

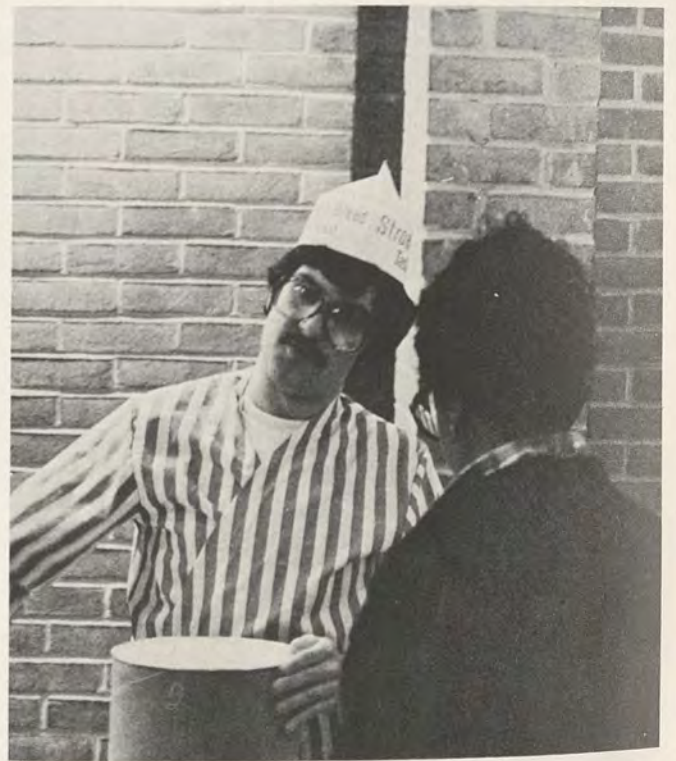









## FROSTBURG AFTER DARK

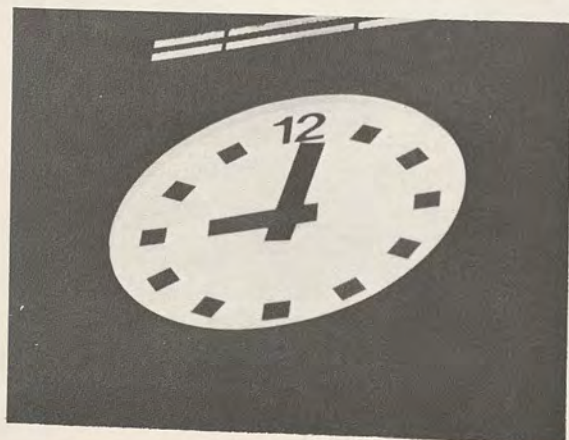
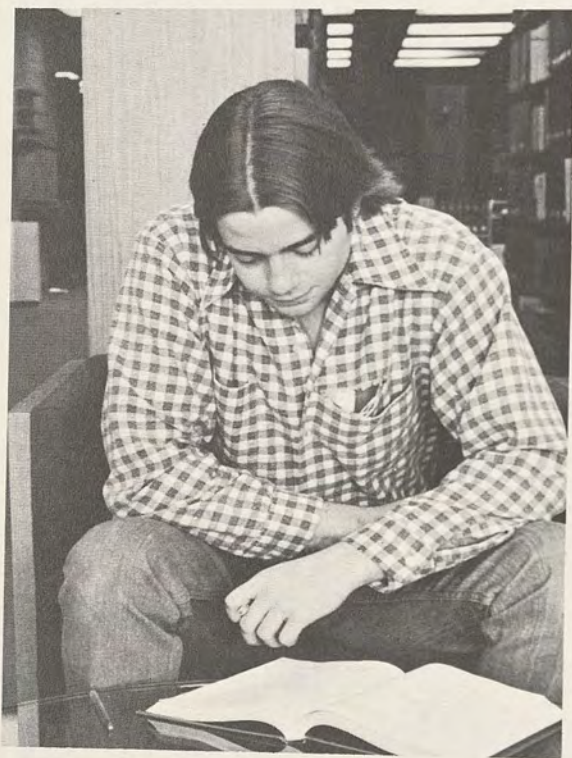





AUTUMN WEEKEND BAND, REFLECTIONS





# CHRISTMAS AT FROSTBURG









# AROUND TOWN



Main Street, Frostburg, Maryland



Tower, Dan's Rock



Hoffman-Hollow Road, Frostburg







Historic Hill Street School



College Avenue, Frostburg



Historic Lonaconning Iron Furnace



Hill Street, Frostburg





# AROUND CAMPUS

**DO NOT  
TOUCH IT**

**YOU DON'T KNOW  
WHERE IT'S BEEN**



Mike Gellar, W.F.N.R.







Who me?



Happy Halloween



Willard Saunders

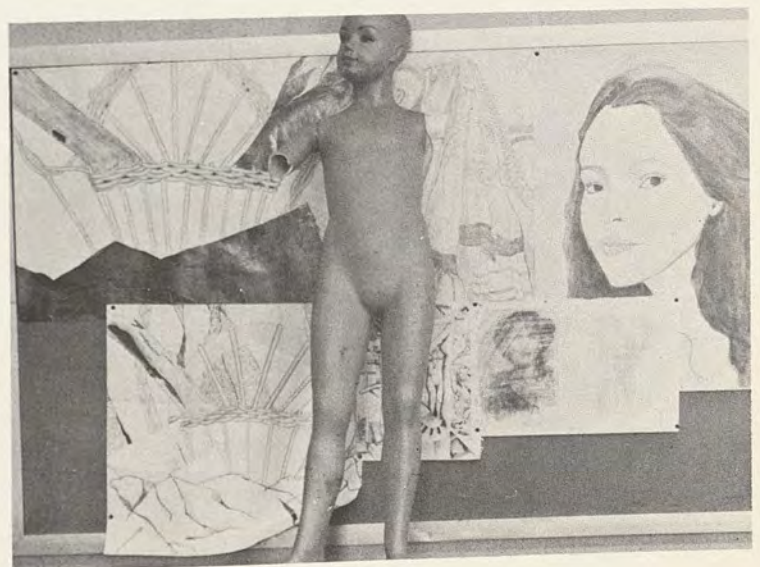



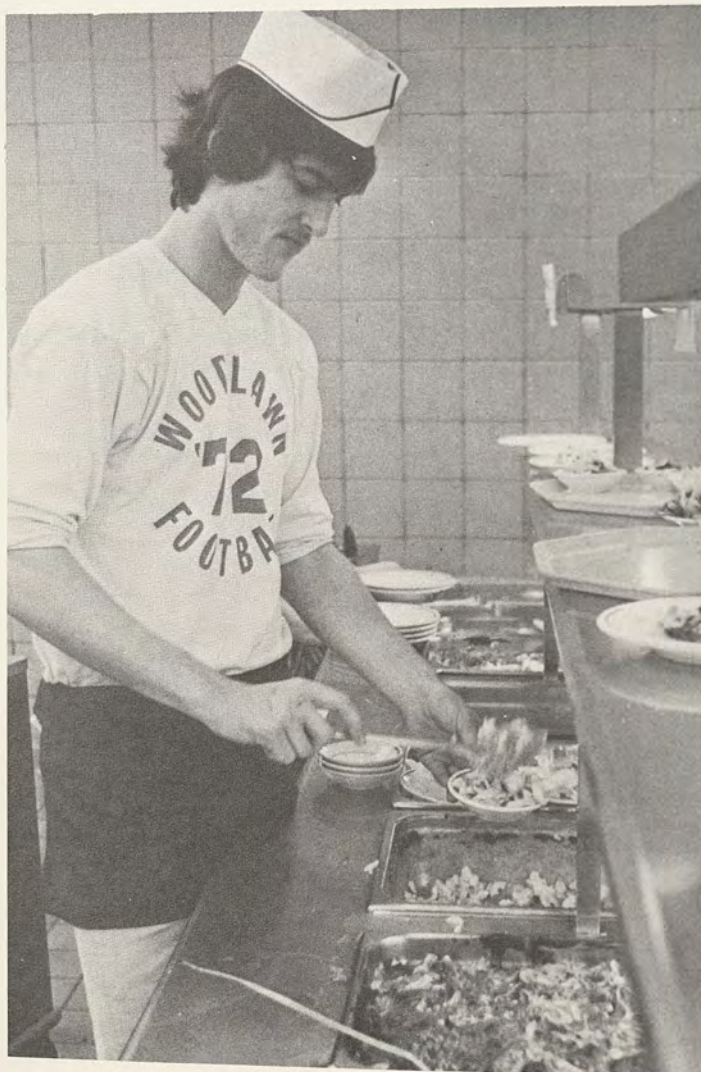
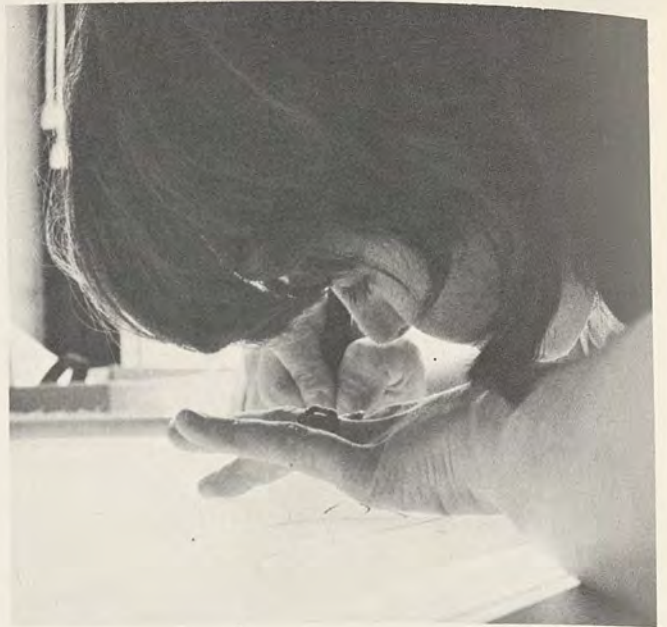
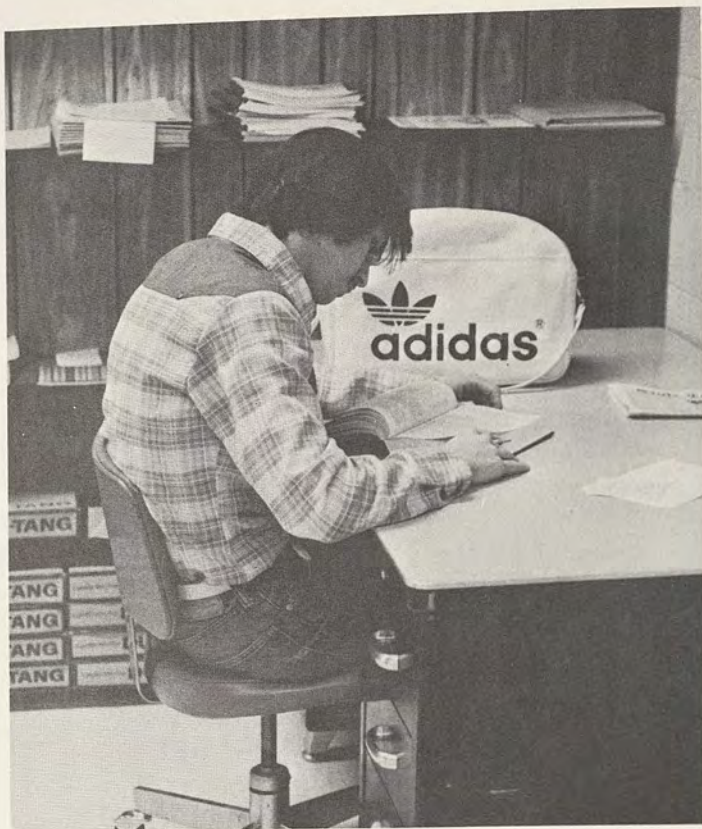



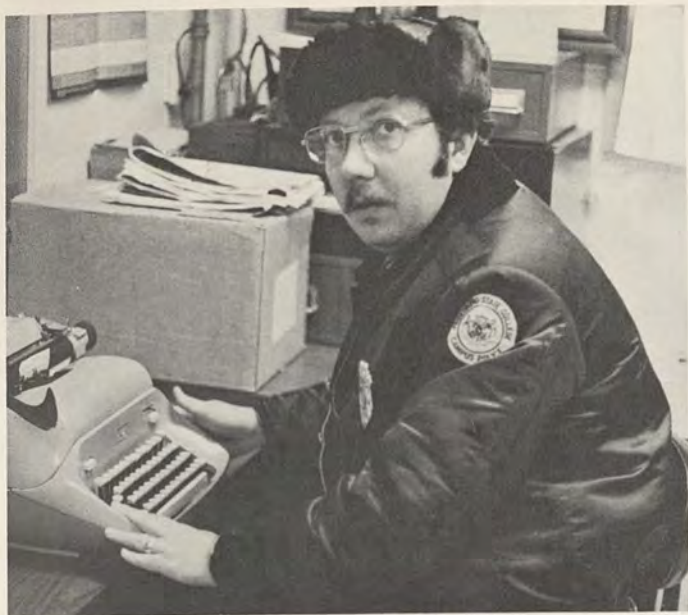



**FROSTBURG  
ITS PEOPLE  
ITS PLACES  
ITS EXPRESSIONS**



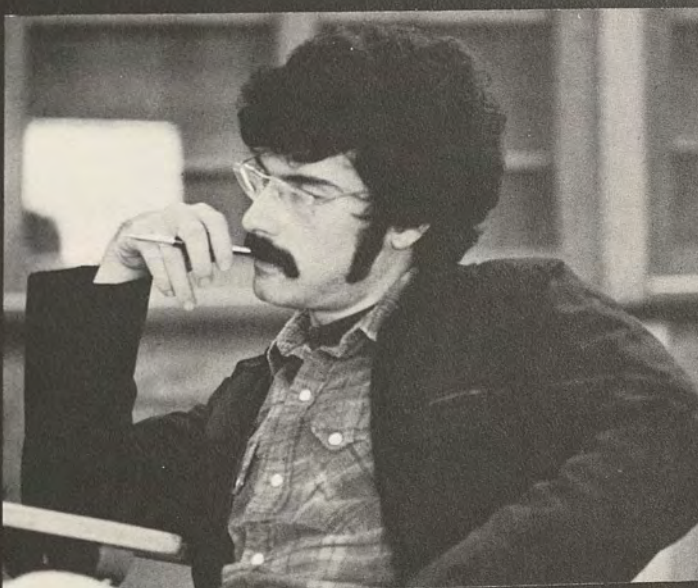
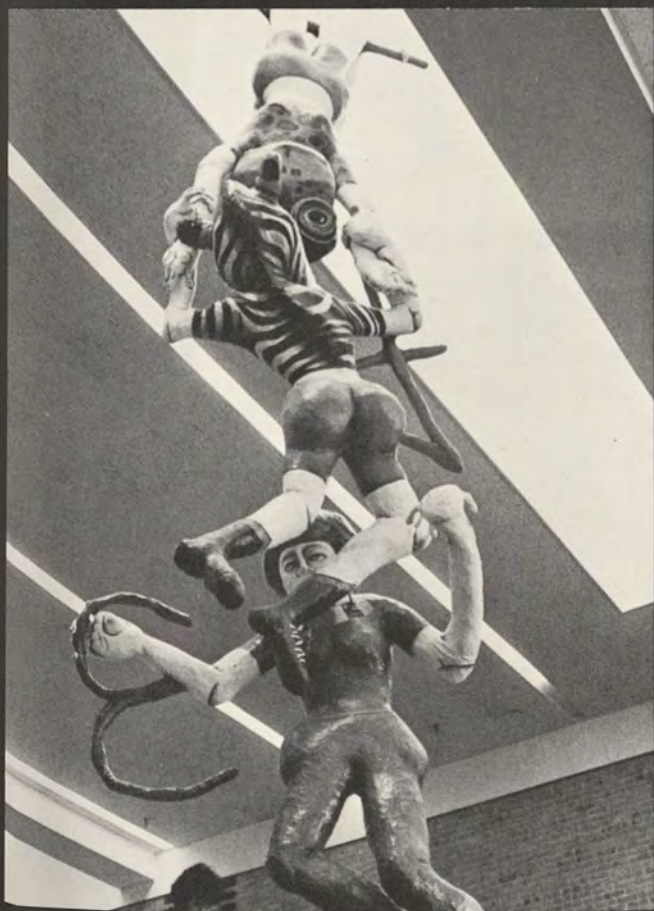
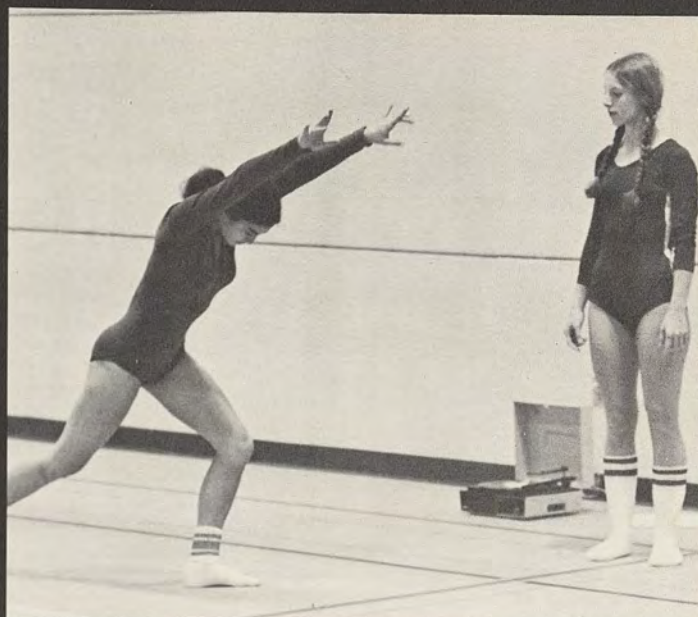



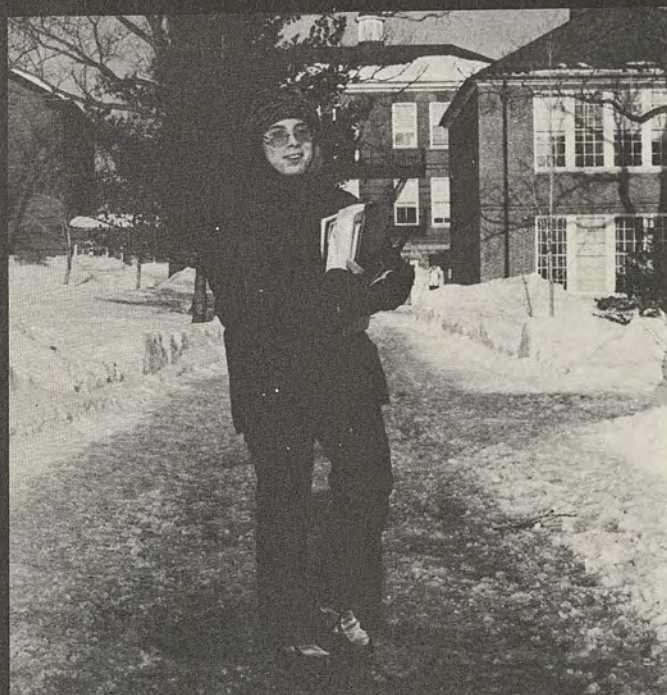
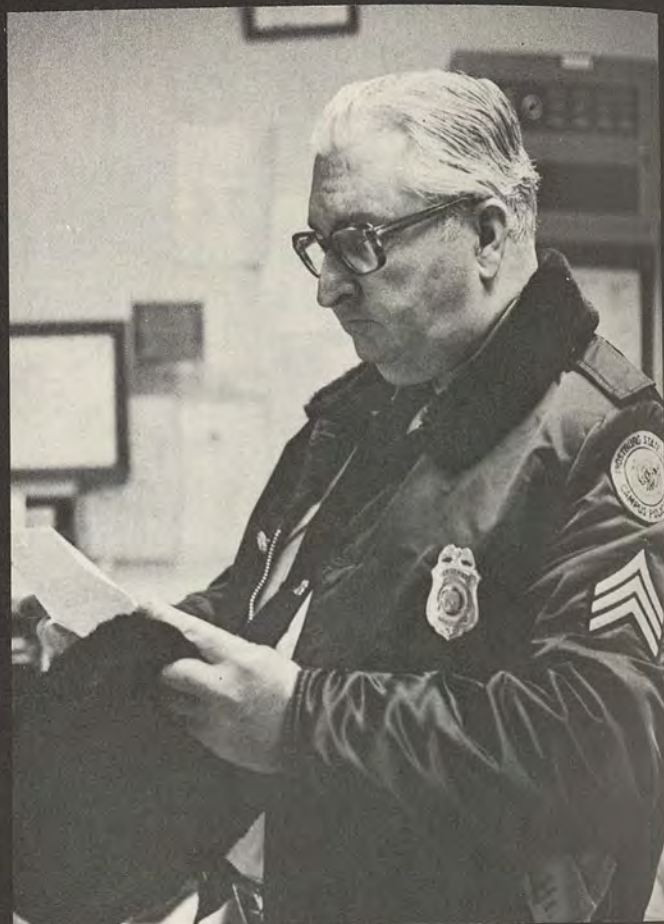







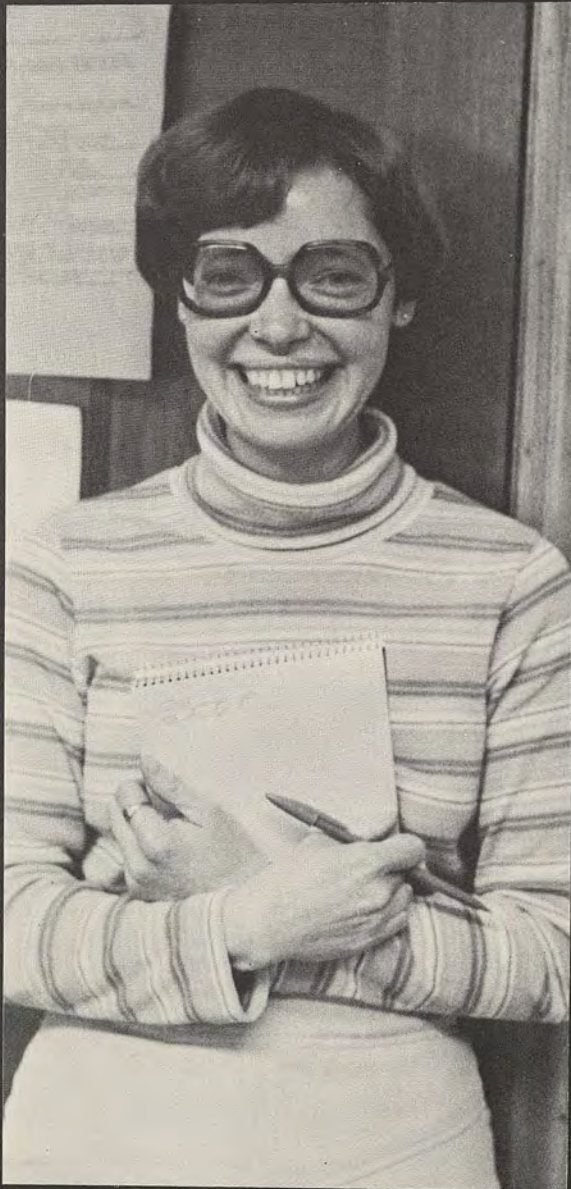



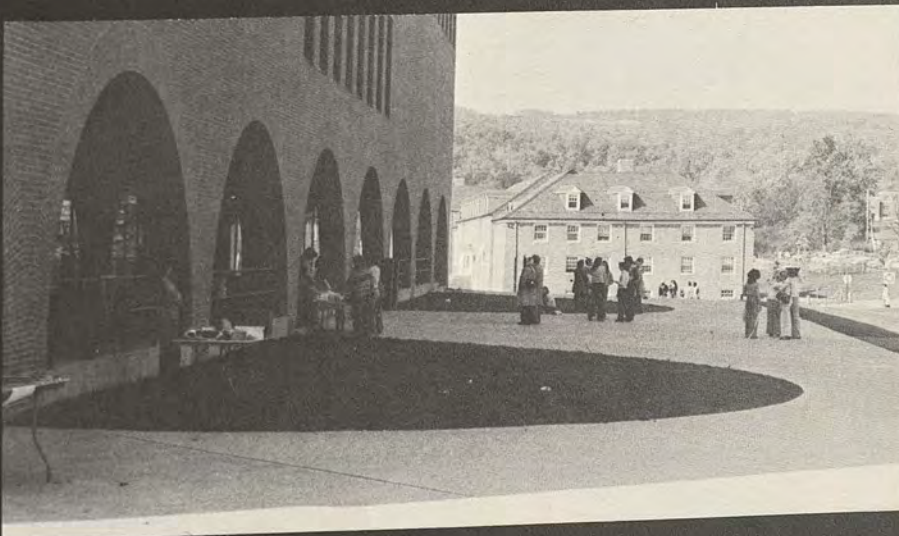



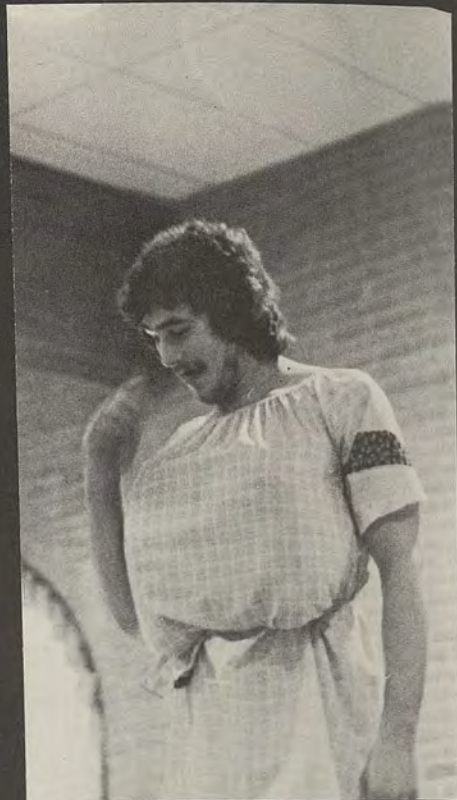
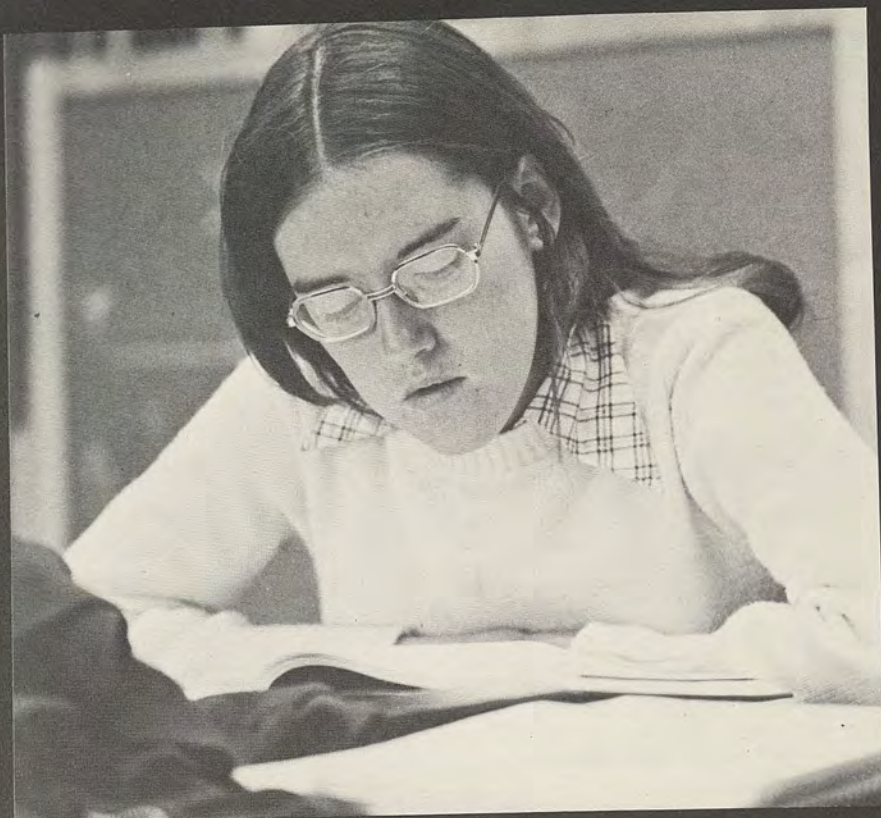



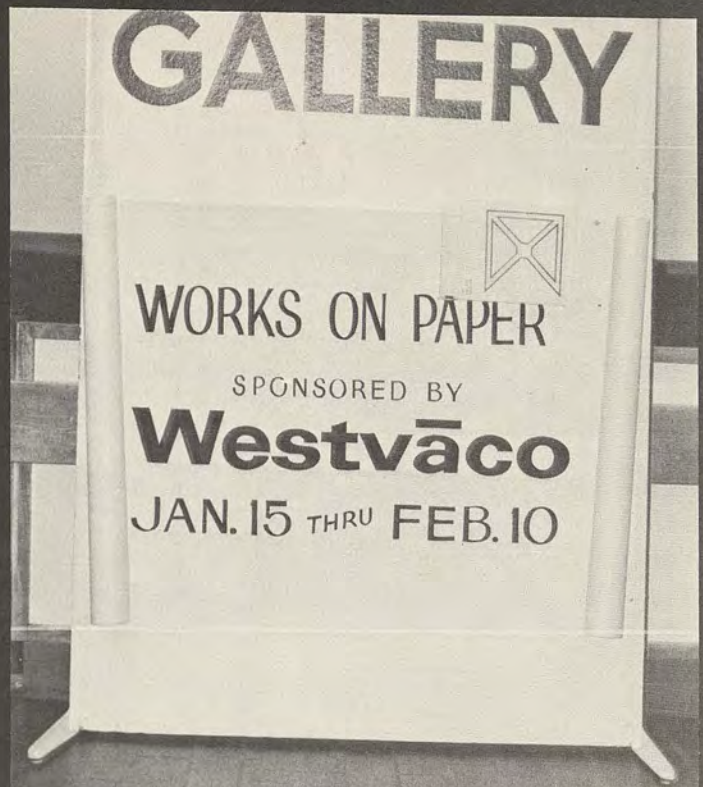



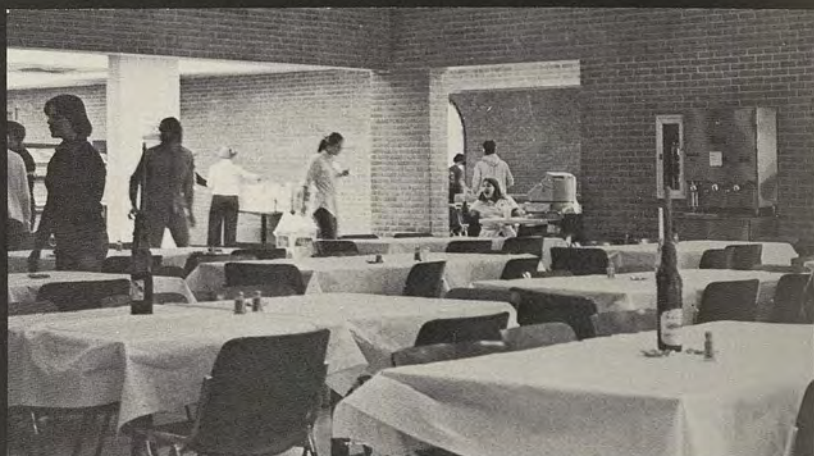
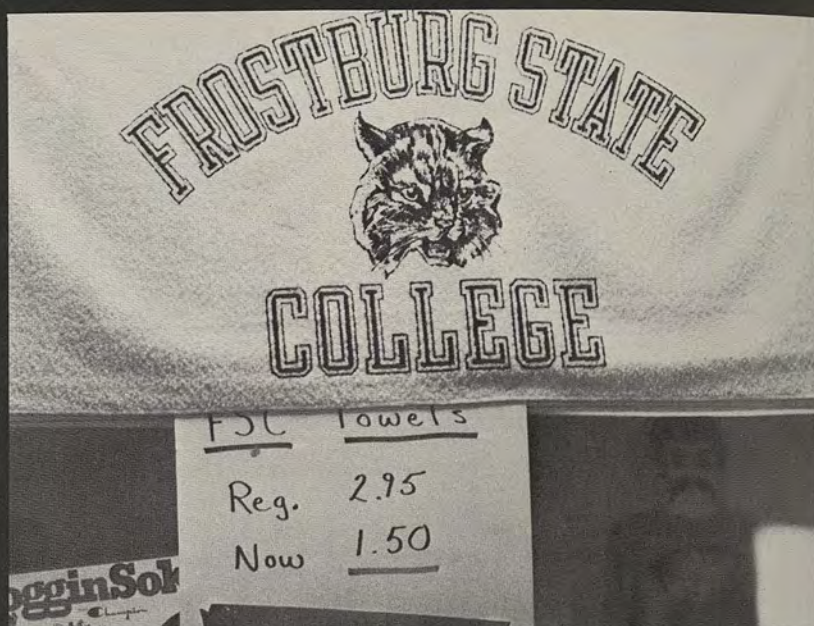



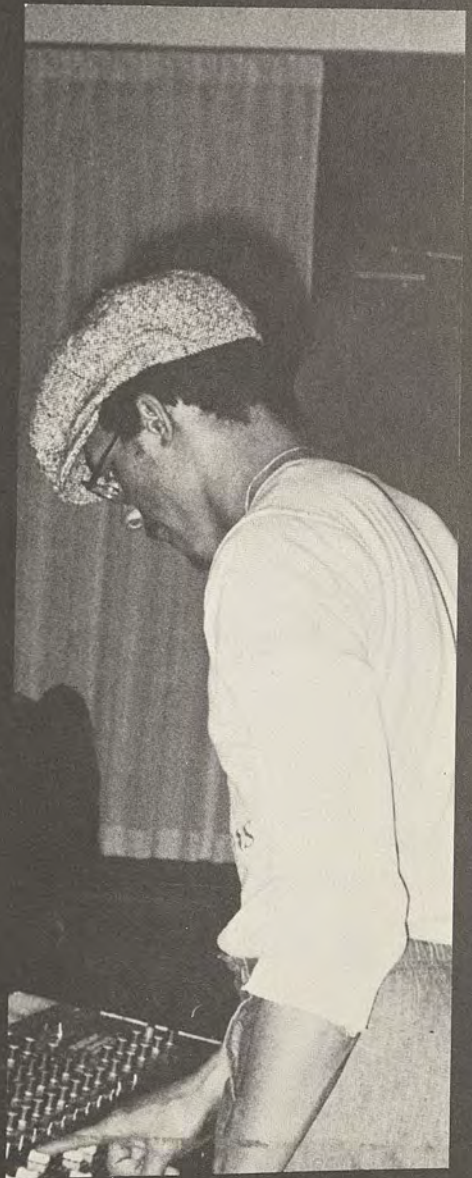



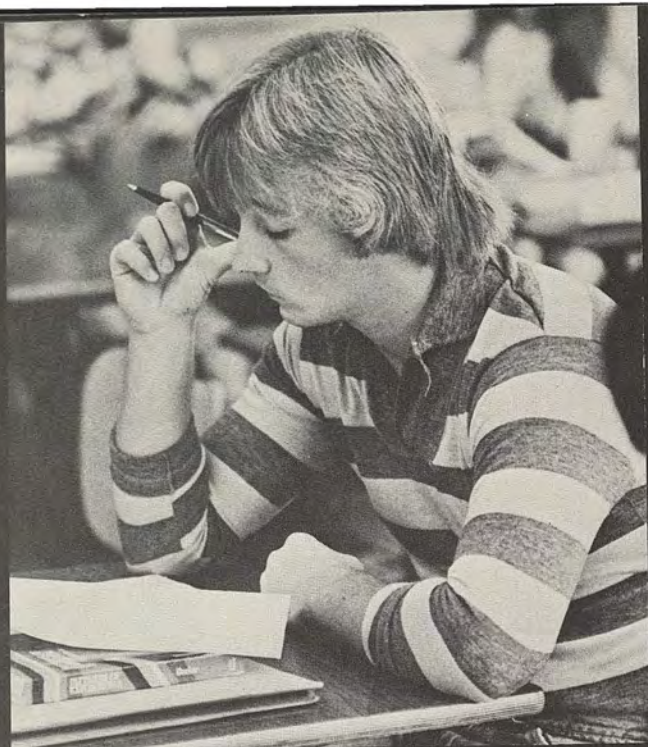



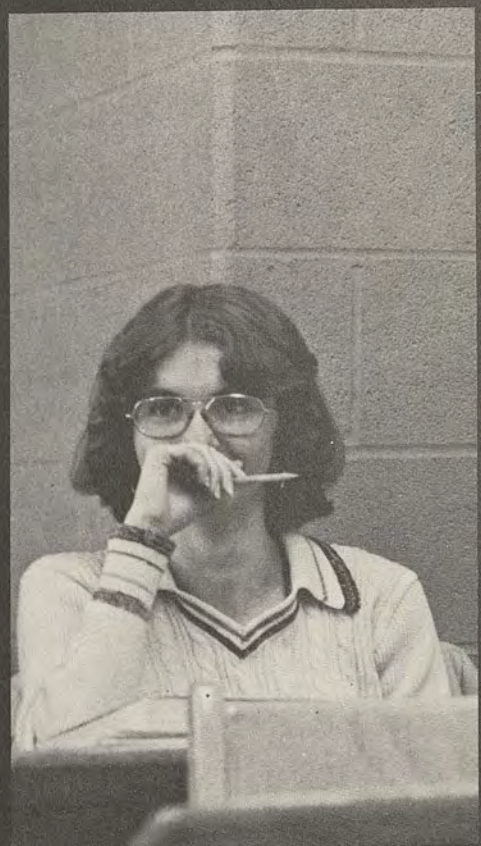
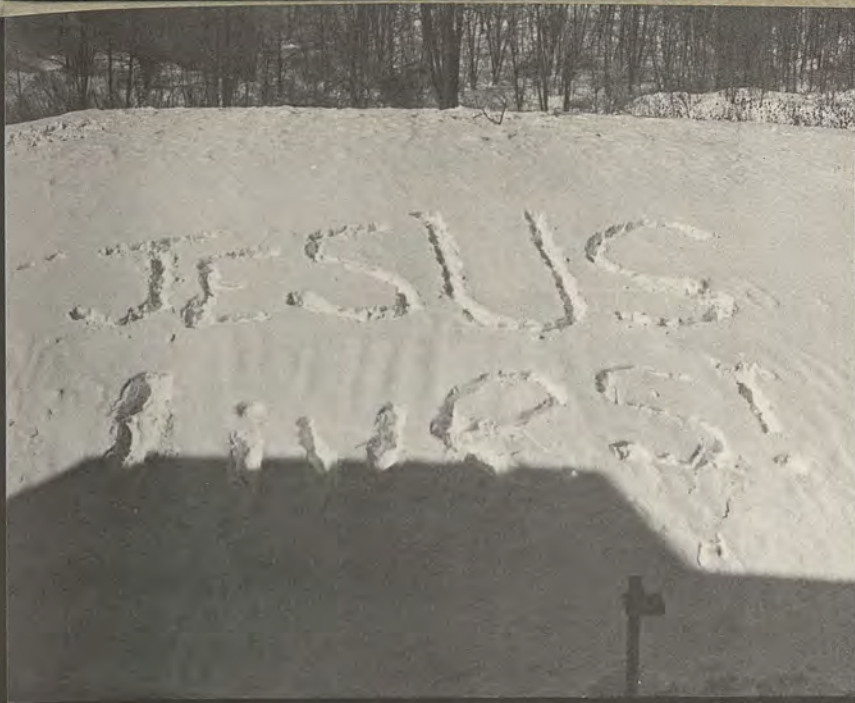



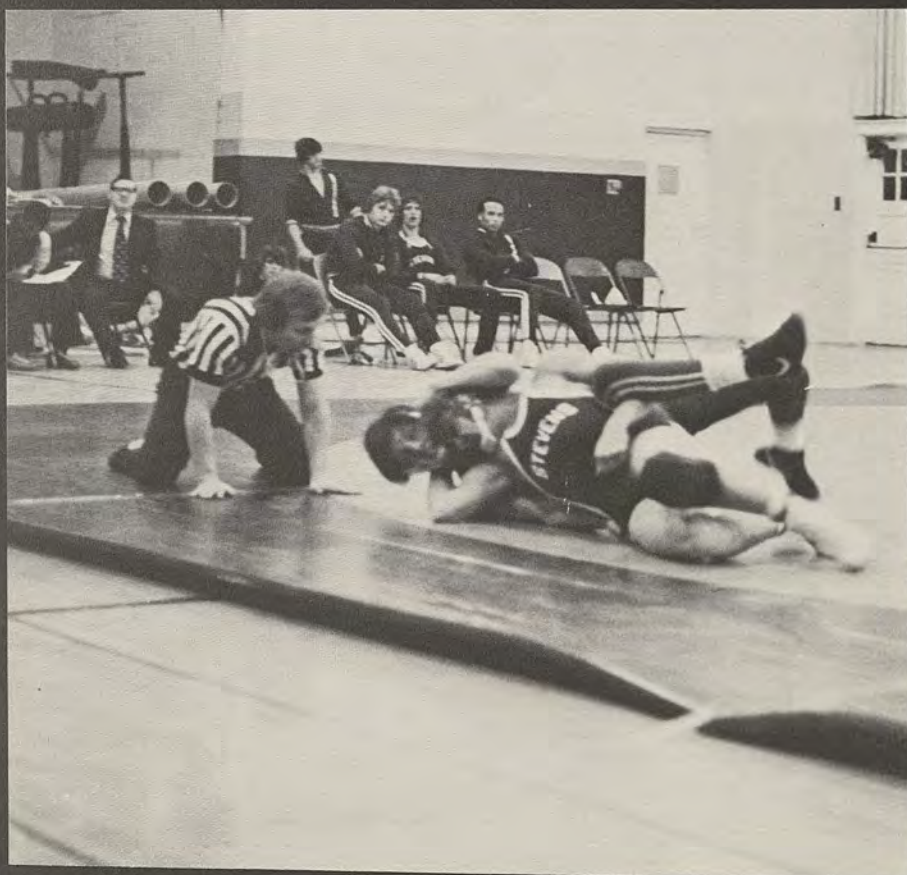
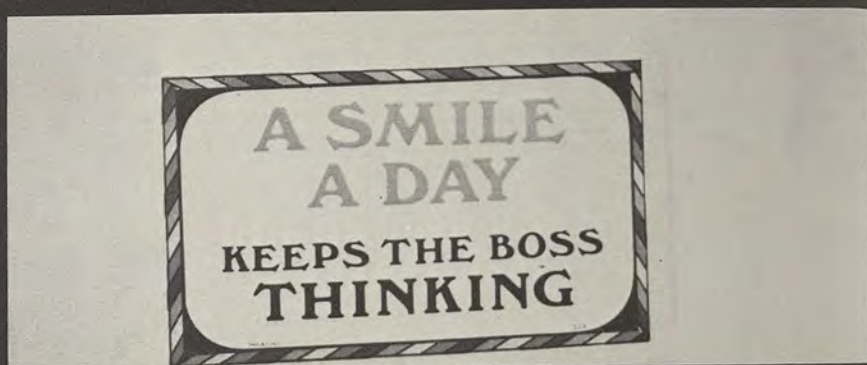







SEND  
HELP

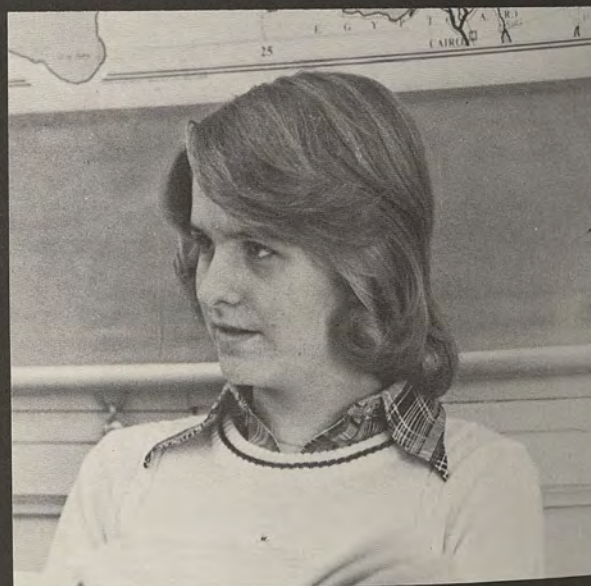
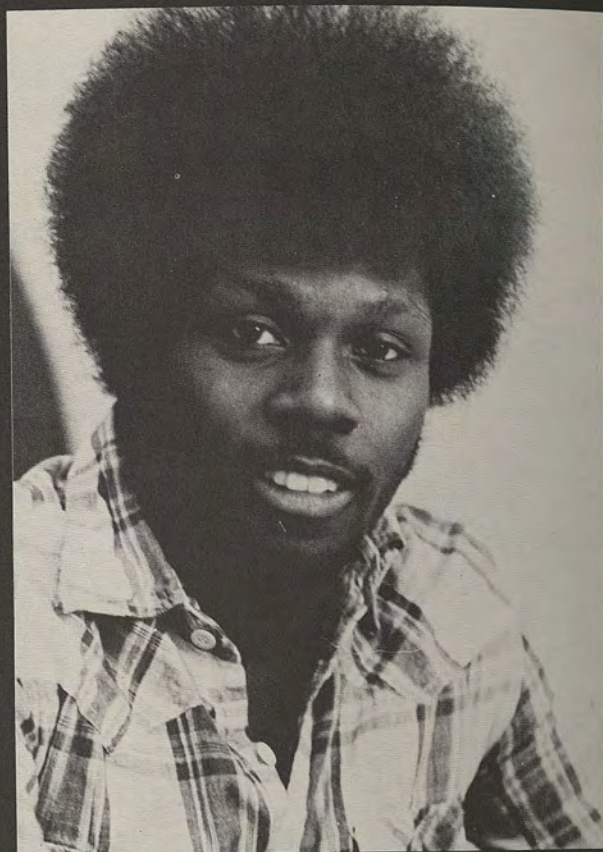



**FROSTBURG,  
ITS PEOPLE  
ITS PLACES  
ITS EXPRESSIONS**



# **THE 1978 NEMACOLIN STAFF WISHES TO THANK THE FOLLOWING,**



**Herff Jones  
Yearbooks**

Montgomery, Ala

Pasco, Wash

Marceline, Mo

Gettysburg, Pa

**SPECIAL THANKS TO:**  
**Our Sales Representative**  
– Mr. Coy Harris  
**Our Service Representative**  
– Mr. Tom Rees



*davor photo inc.*

*custom photography*

*621 bristol pike  
andalusia, pa. 19020*

*215-638-2490*

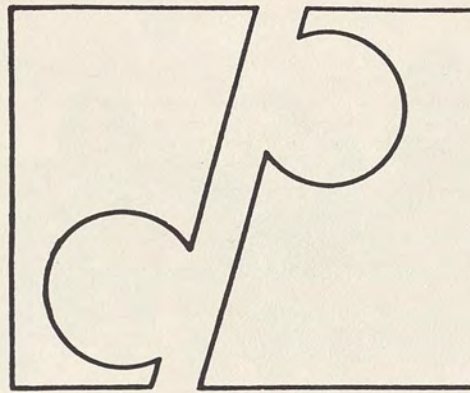

**OUR SINCERE THANKS TO:**

**Mr. Abe Orlick**

**Mrs. Ester Orlick**

**and our photographers**

**John and Danny**



**These Two Pages Are Dedicated To  
The Faithful Few Staff Members  
Of The ...**

## **1978 NEMACOLIN**



**1978**

**Lucille M. Clay — Journalism Award Winner**



# 1978 Nemaclin Staff

Joe Ashland  
Cheryl Bently  
Susan Berger  
Pam Buckler  
Mark Coates  
B.J. Davisson  
Kim Dryer

Ron Ginsberg  
Pam Hochenberry  
Terry Hoopengardner  
Karen Love  
Joyce McVicker  
Janet Stagg  
Sally Thompson

Editor — Rick Whelan

## Editors Notes —

Many fine people spent countless hours in the production of this yearbook. The yearbook staff would like to take this opportunity to extend our sincere thanks to Mr. Rene Atkinson who has assisted the yearbook through many a rough situation.

Putting together a yearbook is no easy task. Many of the staff worked straight through their weekends and over vacations to assure that the 1978 Nemaclin would be a yearbook that would be remembered. It is our hope that with the 1978 Nemaclin Yearbook's publication, a new spark has been kindled at Frostburg State. We believe that we are at the Best small college in this State. Everything we do here at the Burg, we do the best. We think this yearbook stands up to the fine traditions set forth here at Frostburg State College. The staff would like also to thank all the faculty, administration and students who in anyway assisted in the production of this book, and most of all our special thanks to all those who cared enough to purchase this book.

R.W.

\*Thanks to Mrs. Dorothy Vanscoy and Mrs. Helen Van Newkirk for their help with the Introduction.

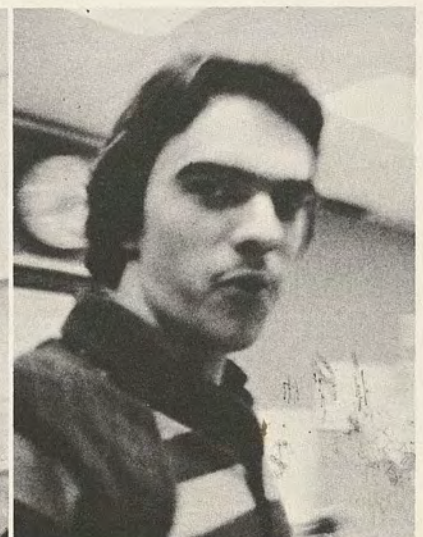















FROSTBURG STATE UNIVERSITY



3 2060 00195239 5



