

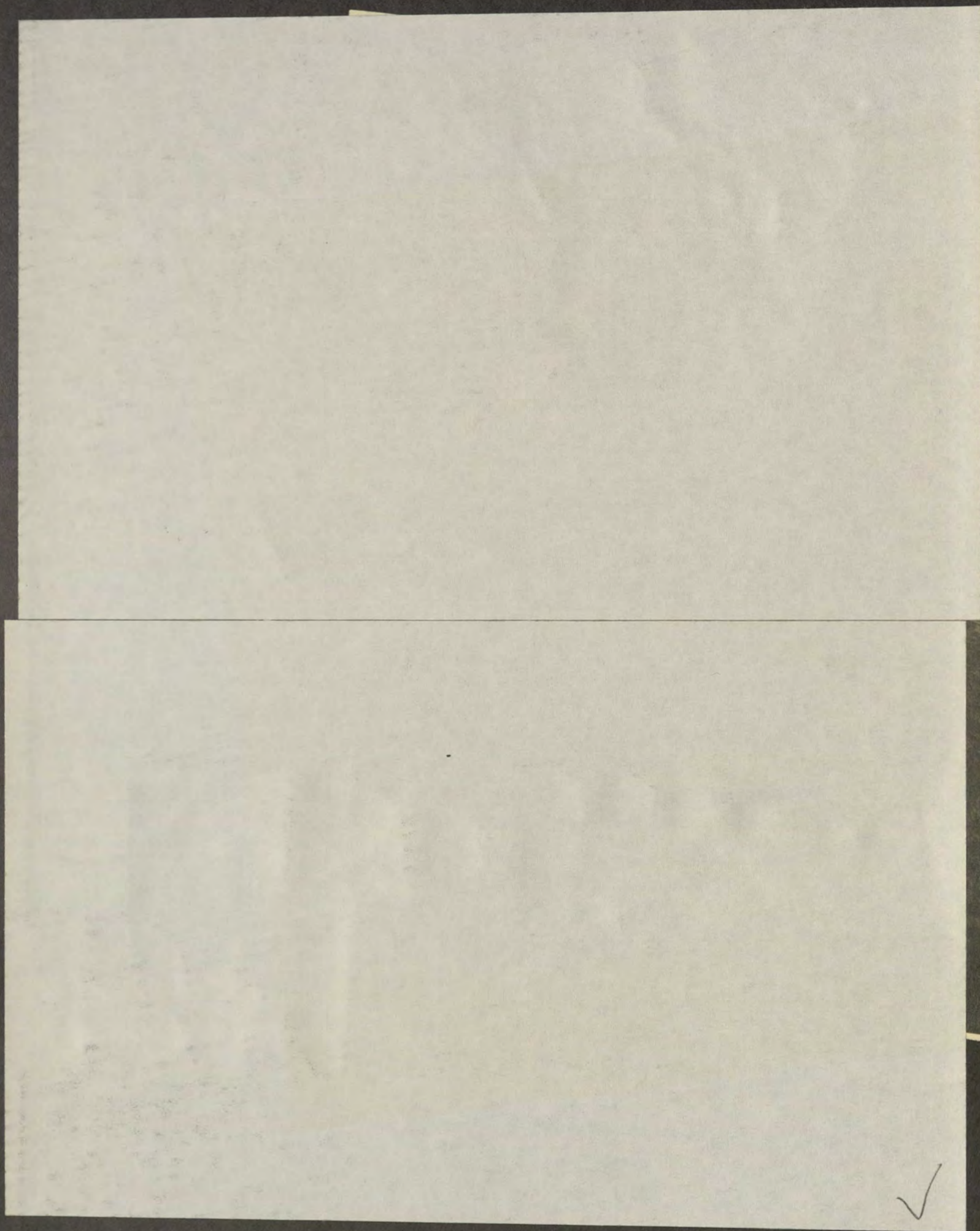

# NEMACOLIN

## 1965







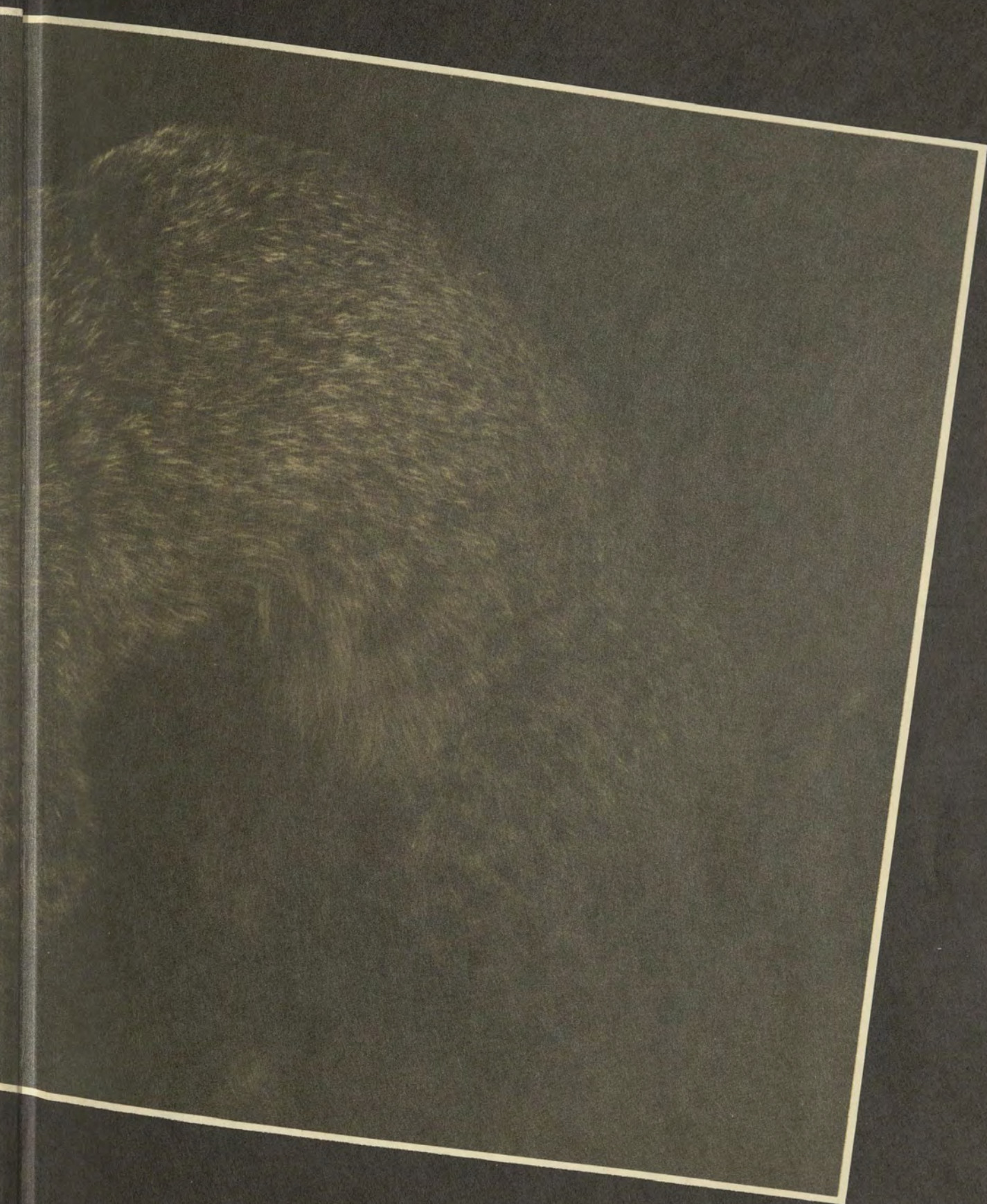







*Dawn Haines*  
*Editor-in-Chief*

*Timothy Sheldon*  
*Advisor*

*Lois Hobbs*  
*Photography Editor*

*Margaret Morley*  
*Clerical Editor*

*Pam Miller*  
*Art Editor*

*Marion Hogan*  
*Copy Editor*

*Nemacolin 1965*  
*Frostburg State College*  
*Frostburg, Maryland*





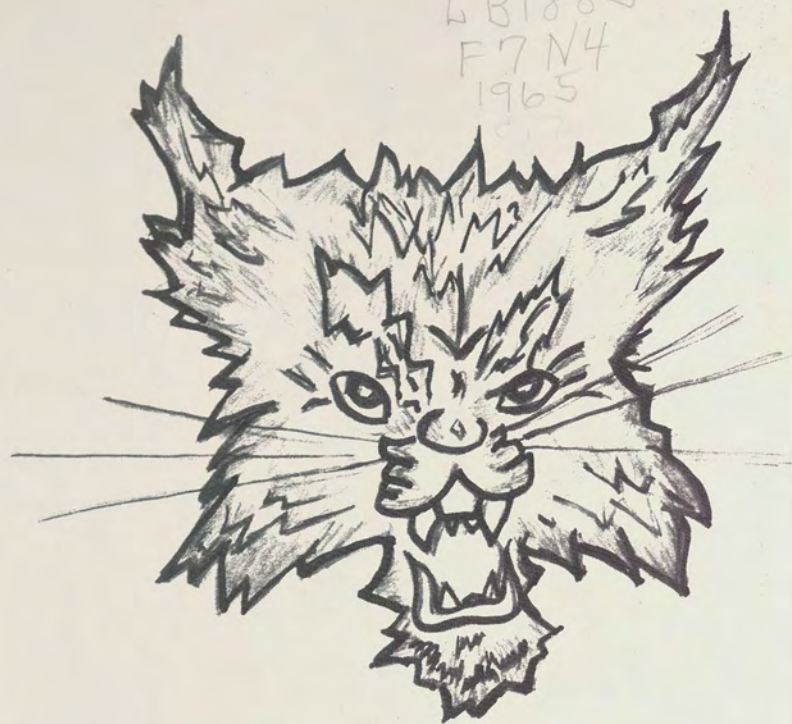

## *Foreword*

The Bobcat is a wild, undomesticated animal that roams the hillsides of North America. He displays qualities of fierceness, undying courage, pride and grace—characteristics which have made us proud to adopt the bobcat as school mascot.

The Bobcat's persevering character: "I shall not cease my struggle until my goals are attained," is an even more important reason for his selection. The spirit of the Bobcat is here at State if you will but look for it . . . on the Hill, as our policy makers search for what is new and better; it is in the classroom, as a teacher struggles to communicate with eager, slow, or angry young minds; and it is in youth as it fights for a place in a world of new, strong pressures.

The 1965 NEMACOLIN has tried to capture the spirit, shape it, define it and preserve it for you, so that it will carry you through your years at State and all the years to come.

LIBRARY  
FROSTBURG STATE COLLEGE  
FROSTBURG, MARYLAND



Gift - Newspaper  
stuff

## Table of Contents

---

<i>Let Us Begin With</i> . . . . .	4-13
<i>Administration and Faculty</i> . . . . .	16-47
<i>Seniors</i> . . . . .	48-81
<i>Underclassmen</i> . . . . .	82-139
<i>Activities</i> . . . . .	140-223
<i>Sports</i> . . . . .	224-257
<i>Senior Directory</i> . . . . .	258-265
<i>Advertisers</i> . . . . .	266-304

---





*Dr. Rudolph S. Bremen*  
*Acting President*



Man is nothing at first and he cannot be defined unless he becomes "engagé" in an "act." Man is nothing more than what he makes of himself. Man is responsible for what he is. Man is nothing but the goal he has intentionally decided to achieve. He exists only while becoming reality and is nothing more than his life. Life is nothing "a priori"; it is up to man to give it its sense.

Rudolph S. B. Bremen





*View Of Campus Looking North*



*Library By Night . . .*



*. . . Mr. Zimmerman's New House*



*Faculty Hall*



# *Campus*



*Lowndes Hall Aglow With Christmas*



*Old Main —  
One Of Our Oldest Buildings*

*Garrett Hall —  
Science Building*







*Campus Looking South Including a View of Compton Auditorium*



*Gunter Hall — The "Au Petit" Of  
The Campus*



*The Men Are Getting  
A New Dormitory*





*Infirmmary — Future Headquarters for Medical Staff*



*Look Familiar?*



*Pullen Lab School Offers First-Hand Experience To Future Teachers*











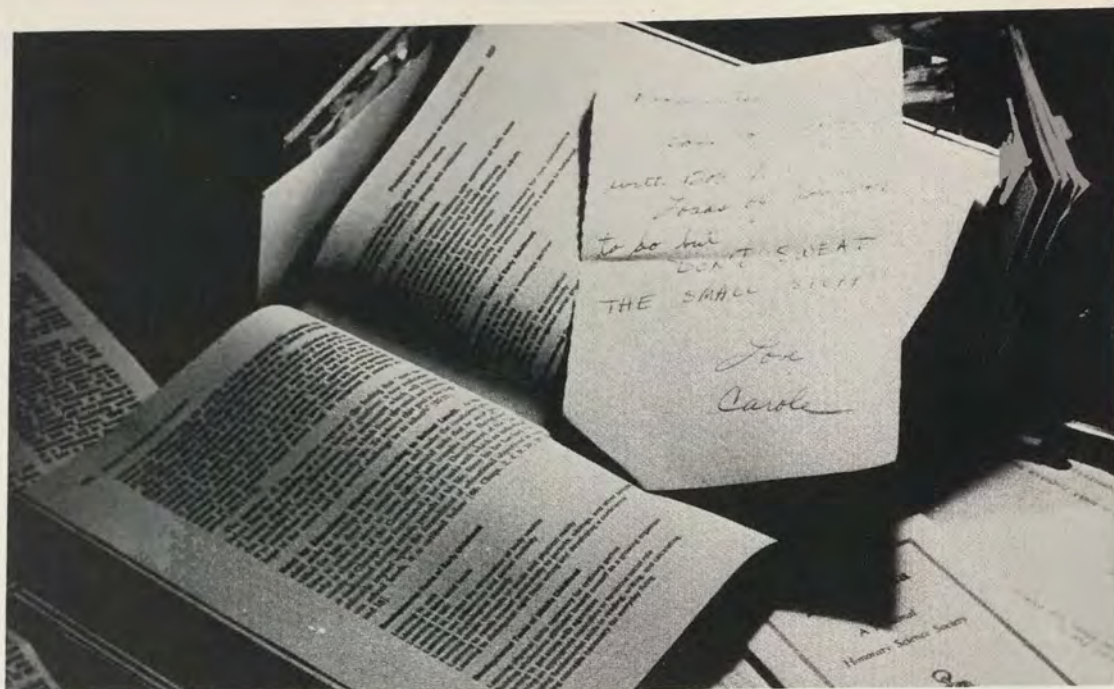



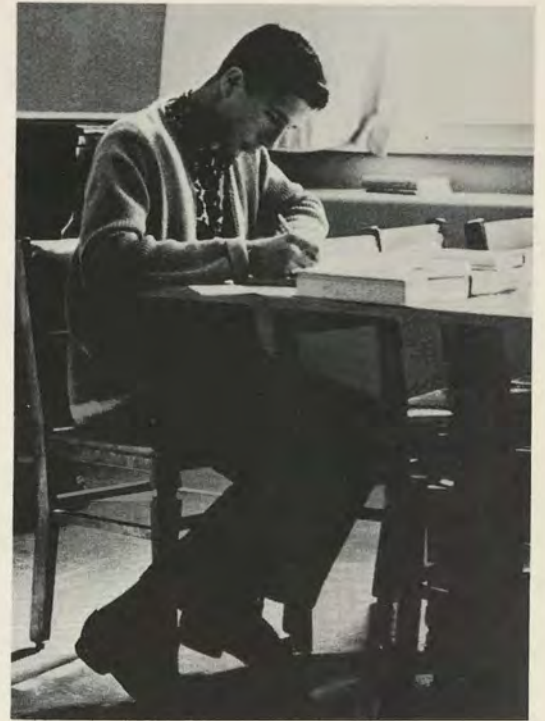

Perhaps, dear reader, you have wondered why there were no captions to accompany many of these photographs. It is because we felt that they needed none; that they *were* "worth a thousand words"; and that, through them, you have seen us as we really are.





*Editor: Jean Foley*





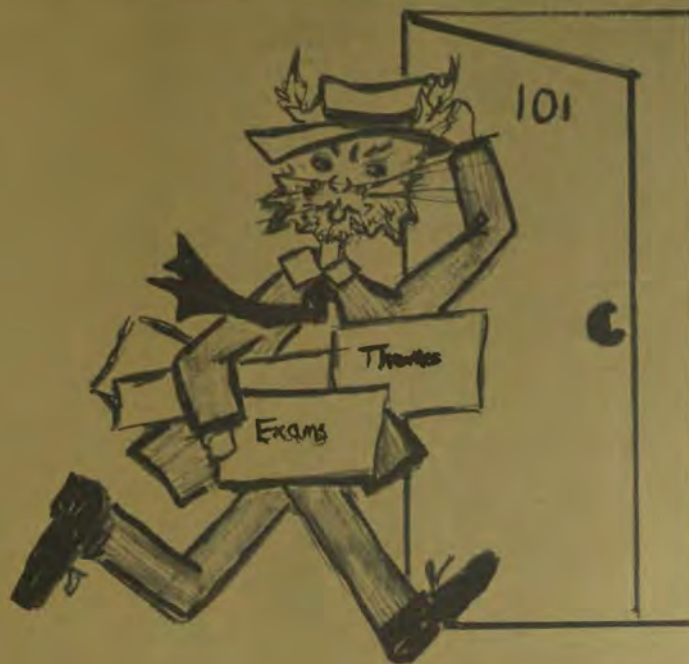

*Administration  
and  
Faculty*

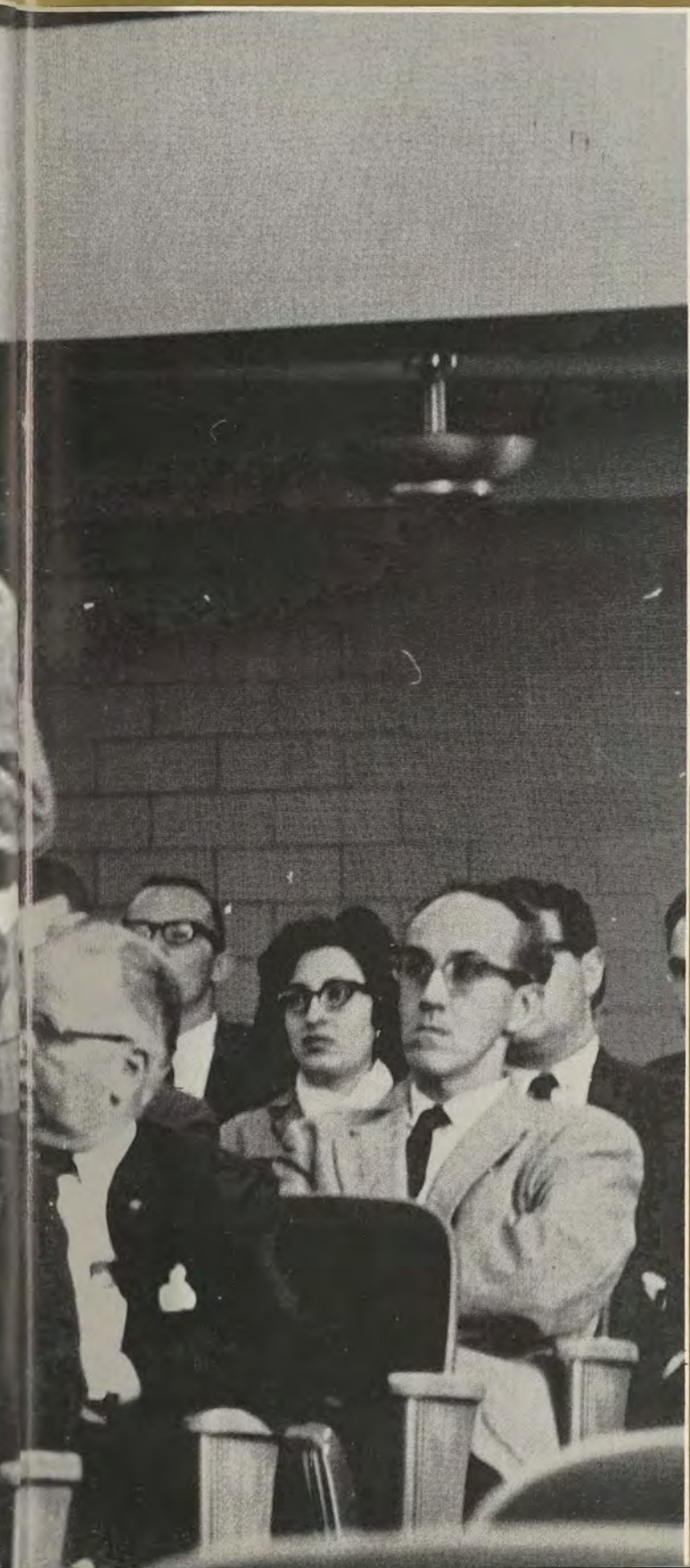





DR. RUDOLPH S. BREMEN serves his second year as Acting President.

## *Administration*

The administration, headed by Acting President, Rudolph S. Bremen, is responsible for structuring and developing the standards, philosophies, and attitudes of the college. This task requires cooperation, wisdom, effective decision making, and a great deal of work.

As stated by President Bremen, the purpose of Frostburg State College is, "The realization of full intellectual maturity and preparation for the attainment of professional competence by every student to whom it will grant a diploma merited only by his having proven himself in its intellectual disciplines". And its philosophy is that, "Moral character is a by-product of the disciplined exercise of the intellect".



DR. WAYNE M. HOLMES, Acting Dean of the College



DR. ALICE MANICUR, Dean of Students and MORTON TANENBAUM, Assistant Dean of Students, compare notes.





HAROLD D. SHRIVER,  
Business Manager



DR. RAYMOND O.  
McCULLOUGH,  
Director of College Extension  
and Summer School



RONALD ELLIS, Comptroller

YVONNE MEALEY, Director of Social Ac-  
tivities



HERBERT H. REBHUN, Assistant Registrar, and LILLIAN M. WELLNER,  
Registrar





JOHN J. ZIMMERMAN—Associate Professor and Director of Libraries. Ph.B., Muhlenburg College; M.A., University of Florida; M.A., Emory University.

## *Library Home Base For Scholastic Achievement*

Students at Frostburg State College always find a competent member of the library staff willing to help them with research. Our library is continually purchasing new materials in an effort to keep the collection in line with the academic curriculum. The staff is anxiously looking forward and preparing to move to the new library presently under construction.



RAYMOND R. ARCHAMBAULT—Instructor and Assistant Catalog Librarian. B.A., University of Maine; M.S., Syracuse University.

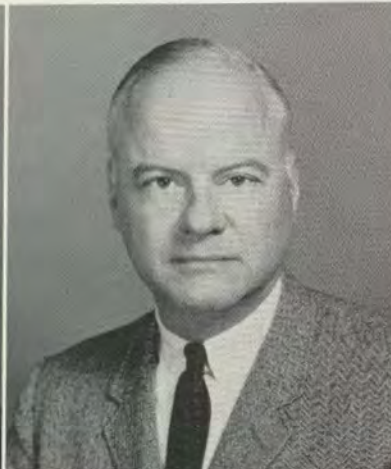

WENDELL K. ARNOTE, Instructor and Reference Librarian. A.B., William Jewell College; B.D., Southern Baptist Seminary; M.A., George Peabody College.



ROBERT J. MYERS—Assistant Professor and Head of Public Services. B.A., Augustana College; M.S., University of Illinois.



RUTH P. HOUCK—Assistant in Circulation.



AGNES L. HIGGINS—Instructor and Assistant Periodicals Librarian. A.B., Glenville State College.





The light of knowledge close at hand.



"598.2, 598.2 574.9 B47l, H84, 71, 598.2 R18 . . . gee whiz, I hope it's here . . ."

FRIEDA R. TYPINGER—  
Assistant in Cataloguing.  
DOROTHY A. FINLEY—  
Assistant in Technical Serv-  
ices.



BARBARA SCOTT—Assist-  
ant in Technical Services  
BONNIE L. TROXELL—As-  
sistant in Public Services.







Born in Lexington, Kentucky, March 8, 1906.

A.B. magna cum laude, Transylvania College 1927.

M.A., University of Kentucky 1930.

Ed. D., University of Kentucky 1953.

Instructor of English, Transylvania College 1927-30.

Chairman of the Department of English, University of Kentucky  
1942-45.

Chairman of the Department of English, Ashland Junior College  
1945-46.

Instructor of English, Frostburg State College, 1947.

Chairman of the Department of English, Frostburg State College  
1959-63.

Member of the National Council of English Teachers, the Maryland Teachers Association, the American Association of University Professors.

Member of Alpha Xi Delta, Kappa Delta Pi, Alpha Psi Omega.  
Listed in Who's Who of American Women.



## *Dr. Lucile Naff Clay*

Like a yellow leaf in autumn, which by weakness may gently fall by the wayside, or be whisked suddenly out of its life's work by the blast of a strong, cruel wind—so fell this gentle woman. Her work is not finished. The opportunity of prodding, stirring and feeding the hungry minds of the young growing personality is never finished. She is inactive now, but her work goes on—a word dropped here, an idea planted there, takes root and thrives.

Her gentleness was matched only by her bravery. During the last several years, her health presented an almost insurmountable problem, yet she carried on.

Dr. Clay came to Frostburg State College under my administration. During my seven years of active association with her, she walked the paths of a Christian and in deep devotion plied herself to her teaching career. I found her to be an excellent instructor, an ideal associate of unquestionable loyalty and a true friend. Her sudden demise was a keen, personal loss to me. The oldest among us as well as her contemporaries are chilled at heart and grope for words to express our loss and dismay at her passing, and the students will exhibit the emotions that depict their realization that they have traveled with and have been blessed by the touch of this unique instructor.

Her surviving children, a son and a daughter, can hold their heads high, remembering her integrity, her steadfastness of purpose, her repulsion of false doctrine, her great unselfish love toward them, and the high regard her students and college associates hold for her.

May her reward be worthy of her life!

Lillian C. Compton  
*President Emeritus*  
Frostburg State College



## Chemistry Department

The Chemistry program prepares students for a career in education as well as in professional research. Study of the basic life elements is stressed and an understanding of them is necessary to fulfill a well-rounded chemical background. Laboratory facilities provide a proving ground for those who care to theorize.



CHARLES J. HANSROTE, JR.—Professor of Chemistry and Head of the Department of Chemistry. B.S., Virginia Military Institute; M.S., University of Richmond; Ph.D., University of Virginia.

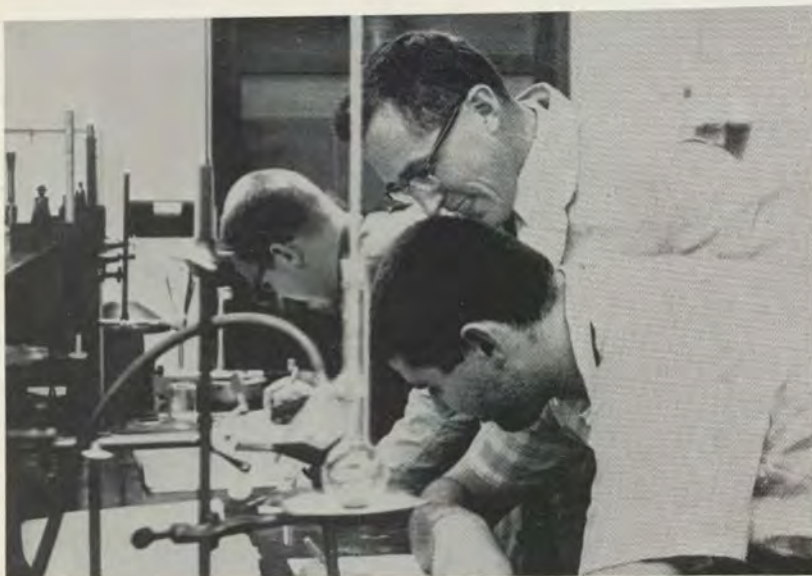

"No great discovery was ever made without a bold guess."—Newton



Discovery dawns in the dusk.

PAUL S. COHEN—Assistant Professor of Chemistry. B.A., Brooklyn College; M.S., University of Illinois.

JANICE M. GRIEWAHN—Assistant Professor of Chemistry. B.S., M.S., University of Pittsburgh.







Mr. James glows with radiant energy.



EDWIN O. COOK—Professor of Physics and Head of the Department of Physics. B.S., M.S., Ph.D., University of Durham, England.

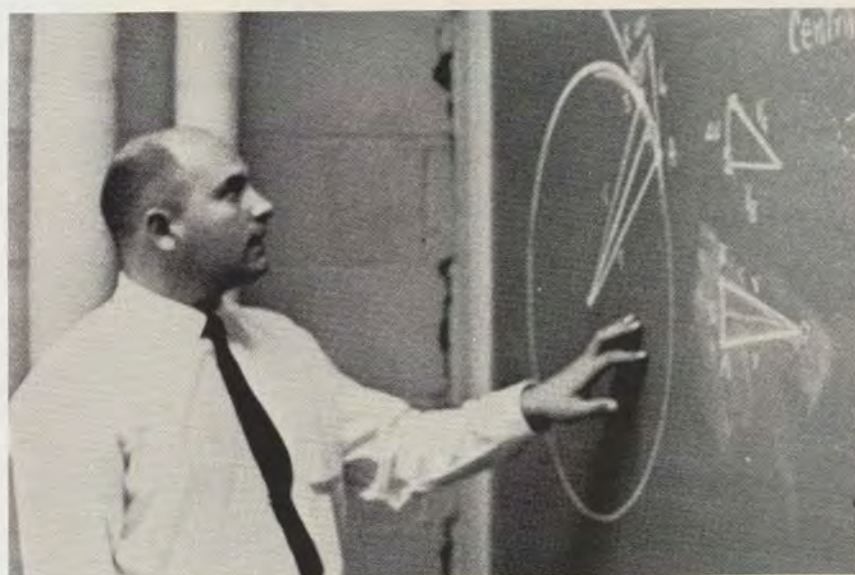

Just one little spin should demonstrate centrifugal force.

## Physics Department

In today's nuclear age, physics plays a vital role and continues to grow in importance. Our Physics Department fulfills this role by offering courses exploring atomic and nuclear physics. A requirement for most students at Frostburg State College is physical science which includes basic instruction in the fields of astronomy, the earth sciences, physics and chemistry.

RICHARD C. SLOOP—Assistant Professor of Physical Science. B.S., Madison College; M.A., George Washington University.

AERNOT S. JAMES—Instructor in Physics. B.S., University of Madras, India; M.S., Southern Illinois University.

JOSEPH E. GROZIER — Instructor in Physics. B.S., M.S., East Texas State College.





# Biology Department

The Department of Biology endeavors to prepare students for professional careers in teaching, areas of medicine, and research. It does so by offering a variety of courses, ranging from fundamental Plant and Animal Biology available for all students, to Ornithology and Histology. Through field trips and laboratory experience, students make a practical application of facts, and experiment with new ideas.

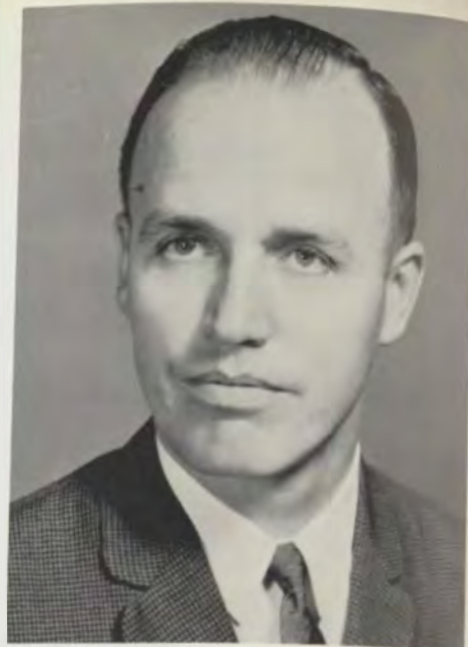

FRANKLIN C. LANE—Professor of Biology, Head of the Department of Biology and Head of the Division of Natural Sciences. B.S., Wheaton College; M.S., Ph.D., University of Illinois.



"You dropped what new microscope;" whispered Dr. Snyder.



Mr. McDiffot leads us through beautiful zoos and botanical gardens.



Inexhaustible perseverance is characteristic of DR. ALTA E. SHROCK—Professor of Biology. A.B., Waynesburg College; M.A., Kent State University; Ph.D., University of Pittsburgh.



Mr. Emerson peeps in on the domestic life of an amoeba.

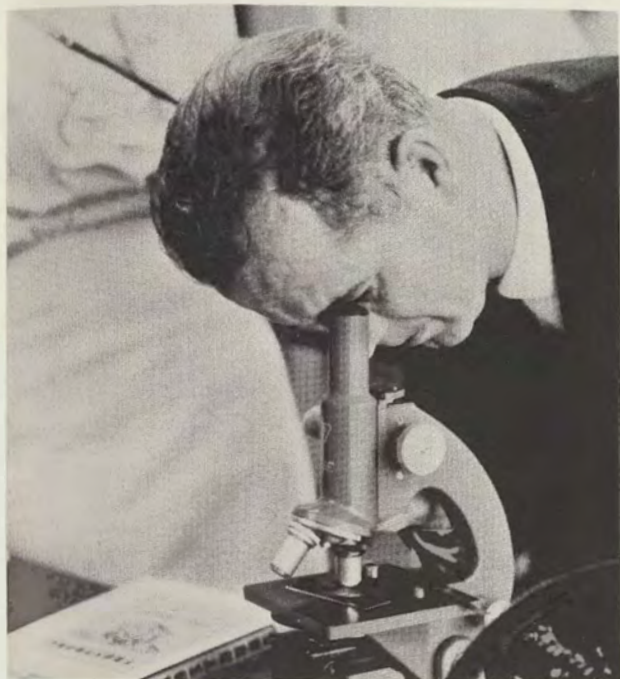

Joe Weinkam and Henry Milne inform a class as to the properties of pine.

**DON A. EMERSON**—Associate Professor of Biology. A.B., A.M., West Virginia University.  
**J. RUSSELL SNYDER**; Associate Professor of Biology, and Director of Alumni Affairs. B.S., Frostburg State College; M.Ed., Ed.D., Pennsylvania State University.



**GLENN O. WORKMAN, JR.**—Associate Professor of Biology. B.S., M.S., West Virginia State University.  
**JACK M. HEADING**—Instructor in Biology. B.S., Juniata College; M.S., Pennsylvania State University.  
**WAYNE F. McDIFFET**—Instructor in Biology. A.B., M.S., West Virginia University.





# History Department



VIRGINIA N. MILLS—Associate Professor of History and Political Science and Acting Head of the Department of History. B.A., Emory and Henry College; M.A., Y.M.C.A. Graduate School; Ph.D., American University.



Dr. Ramsay and a pyramid of culture charts.

Students are encouraged to have a thorough background in the history of this country as well as the rest of the world. The Department of History is broken into five divisions structured to fulfill this purpose—General Studies, European Studies, United States Studies, Non-European Studies, and Readings and Independent Research. Survey courses in United States and European History help to stimulate campus-wide interest in current events.

HOWARD L. BRIGGS—Professor of History. A.B., Ph.D., Johns Hopkins University.

ESTHER J. DOERR—Associate Professor of History. A.B., Queens College; M.A., Columbia University.



MARY E. MURRAY—Assistant Professor of Economics and History. B.A., M.A., University of Maryland.

SUZANNE ST. JOHN—Instructor in History. A.B., Hanover College; A.M., University of Cincinnati.

DAVID R. REBAUT — Instructor in History. B.A., Michigan State University; M.A., University of Illinois.





# Philosophy Department

The Philosophy Department under the leadership of Dr. Norman D. Livergood offers perceptive students an insight into various areas including epistemology, metaphysics, aesthetics, ethics, and social philosophy. Provisions in curriculum form a program which spans recorded thought from medieval to contemporary philosophers. Independent research, under the direction of Dr. Livergood and Dr. Howell, is welcomed and encouraged.



Dr. Livergood welcomes meaningful student conversation; here he exchanges views with Peggy Hitt.



NORMAN D. LIVERGOOD, Professor of Philosophy, Head of Department of Philosophy. B.A., Phillips University; B.D., Yale Divinity School; M.A., Ph.D., Yale University.



Dr. Howell with son Peter.



DAVID H. HOWELL, Assistant Professor of Philosophy. B.A., Lehigh University; Ph.D., Stanford University.

"Philosophy is the art of living." Plutarch





**WILLIAM F. BETTERTON** — Associate Professor of Music and Head of the Department of Music. B.Mus., M.A., Ph.D., State University of Iowa.

## *Music Department*

The Music Department is responsible for developing appreciation and understanding of music on the campus. This responsibility is realized through a vast program of study for majors as well as a few campus-wide required courses. A variety of solo and group performances by students and faculty members are conducted throughout the year in the hope of broadening student interest and background in music.



Maestro wields the baton to bring forth the sweet harmonies of a universal language.



Practice is the key to this ivory tower.

**DAVID S. LEWIS**—Assistant Professor of Music. B.S., Concord College; M.M., University of Michigan.

**JAMES M. PIERCE**—Assistant Professor of Music. B.M., Friends University; M.M., Conservatory of Music, Kansas City.







"Time for one more concerto before my 8:00 class," yawns Mr. Sager.



"The next sound that you hear will be a recording," chuckles Mr. Eberhard.

MARVIN L. VON DECK  
—Assistant Professor of  
Music. B.A., M.A., Bos-  
ton University.



CARL J. EBERHARD—  
Instructor in Music.  
B.M., M.M., Michigan  
State University.

SARA L. PIERCE—In-  
structor in Music. B.M.,  
Friends University;  
M.M., Northwestern  
University.

JOHN L. SPRY—Instruc-  
tor in Music. B.S., East  
Carolina College; M.M.,  
West Virginia Univer-  
sity.





# Geography Department

Although it has been in existence as a separate department for a short time, the Geography Department attracts an increasing number of majors each year. A wide variety of physical and regional courses are offered in preparation for a teaching or other related career. A course in fundamental geography is available for all students in hopes of broadening their knowledge of the world as well as their immediate environment.



JAMES V. COTTON—Associate Professor of Geography and Head of the Department of Geography. B.S., State Teachers College, Slippery Rock, Pennsylvania; M.Ed., Pennsylvania State University.



Mr. Cotton strikes a typical pose for our photographer.



"No, dear, the Red Sea is blue like all the other seas!"

WILLIAM NIZINSKI — Assistant Professor of Geography. B.S., State Teachers College, California, Pennsylvania; M.S., Pennsylvania State University.





# Speech And Drama Department

By offering courses ranging from basic public speaking for all students to technical aspects of theatre, the Speech and Drama Department provides the opportunity for students to study the various fields of public communication. In addition to course work, the Department is responsible for the various productions, dramatic and otherwise, which take place on stage in Compton Auditorium.



HUBER W. ELLINGSWORTH—Professor of Speech and Drama and Head of the Department of Speech and Drama. B.A., Pacific University; M.A., State College of Washington; Ph.D., Florida State University.



Miss White "takes five" for coffee and conversation.



Dr. Ellingsworth, our communications chief.



DOROTHY S. WHITE—Assistant Professor of Speech and Drama. A.B., A.M., West Virginia University.

HAROLD R. OAKS—Assistant Professor of Speech and Drama. B.A., M.A., Brigham Young University; Ph.D., University of Minnesota.



*English Department*

The English Department recently underwent a change in the arrangement of curricula. At present it is able to offer a program including basic background courses fundamental to the knowledge of every college student, a variety of literature courses geared to those students who major or minor in English, and courses covering the history and structure of the English language. Along with the new program, English majors in their senior year are given the opportunity to do independent reading while under the guidance of a competent Department member.



The lamp of knowledge Berners hard and bright and clear.

WARREN L. FLEISH-  
CHAUER — Professor of  
English. B.A., Michigan  
State University; M.A., Co-  
lumbia University, Ph.D.,  
Western Reserve University.

ROBERT L. BERNER—Associate Professor of English. B.A., M.A., Ph.D., University of Washington.

PAULINE HOBBS—Associate Professor of English. A.B., Goucher College; M.A., Johns Hopkins University.

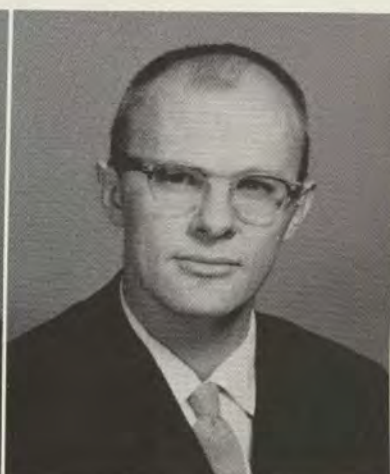

EDWIN V. HOLLAND—Assistant Professor of English. B.A., Maryville College; M.A., Indiana University.

R. THOMAS HUTCHESON—  
Assistant Professor of Eng-  
lish and Assistant Director  
of Admissions. B.A., M.Ed.,  
University of Maryland.

JOHN J. HALLIGAN—Instructor of English. B.A., Duquesne University.







DR. GEORGE S. BARBER—Head of Division of Humanities as well as the English Department, enjoys elevated atmosphere of a faculty tea; also plays a mean cello.



"All mimsy were the borogroves  
And the mome raths outgrabe."



Have you ever read "Tea Leaves?"



FILMER HEVENER JR.—  
Instructor of English. B.A.,  
Washington Missionary College; M.A., Madison College.



PETER A. PORTER—Instructor  
of English. B.A., M.A., University  
of Buffalo.

TIMOTHY M. SHELDON—Instructor  
of English. B.A., Haverford College;  
M.F.A., Yale University.

LUCIA C. TANG—Instructor of  
English. B.A., Mount Mary College;  
M.A., John Carroll University.





Mr. Trilhe parleys Mademoiselles Langhams and Murray over petit déjeuner.

## Modern Foreign Language

The Modern Foreign Language Department presents the cultural and practical aspects of four languages—French, German, Spanish, and Russian. Courses are structured to include literature as well as conversation and study of structure. The language laboratory, installed last year, has proven to be a great help to students in comprehension and pronunciation of the spoken language.



"Hasta la vista" and "Tally Ho"



Dr. Rudolph Bremen—Acting President and professor of French—enjoys a few words with Mr. Allison and Elliot Weiner, Woodrow Wilson Fellowship nominee.

IRENE L. KIRKEBY—Associate Professor of French. A.B., Mount Holyoke College; M.A., Middlebury College.

H. GERTSELL SMITH—Associate Professor of German and Russian. A.B., Johns Hopkins University; Ph.D., Harvard University.





# Art Department

Under supervision and instruction of the Art Department, creative students find a means of expression and facilities for increased background in the areas of painting, design, ceramics, and sculpture. Displays of student as well as faculty art work frequently appear in Gunter Foyer.

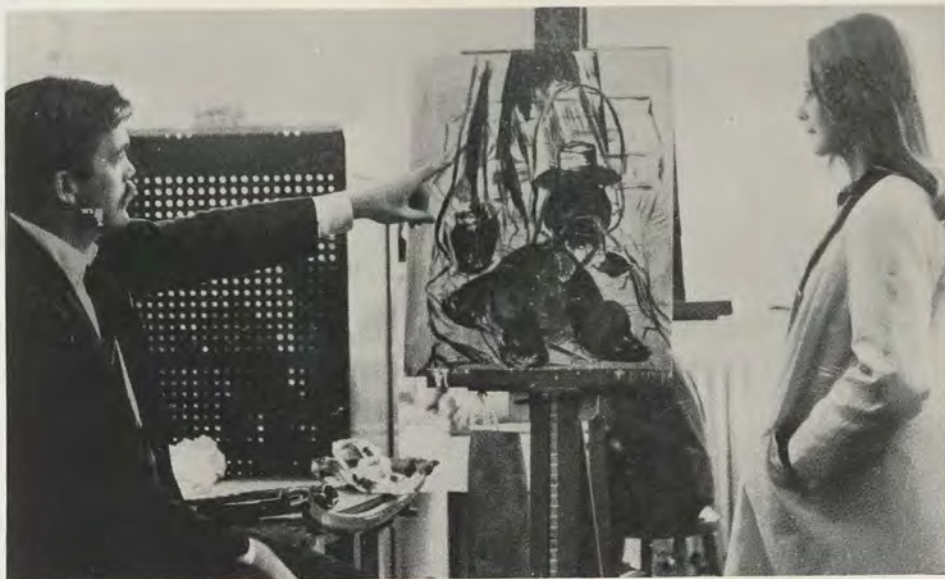

Objective criticism (?) compliments creativity.



THOMAS S. SLETTEHAUGH—Professor of Art and Head of the Department of Art. B.S., M.Ed., University of Minnesota; Ed.D., Pennsylvania State University.



ROSANN P. LANGHANS — Assistant Professor of Art. B.S., M.A., Teacher's College, Columbia University.



"How's this for a thumbnail sketch, Robin?" asks Mr. Mandell.

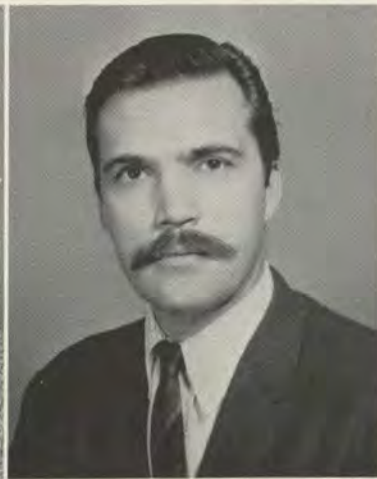

DENNIS J. KOWAL—Instructor of Art. B.A., M.F.A., Southern Illinois University.

HARRY E. MANDELL—Instructor of Art. B.S., State Teacher's College, Indiana, Pennsylvania; M.Ed., Pennsylvania State University.

JOHN F. WIERDSMA—Instructor of Art. B.S., M.S., M.F.A., University of Wisconsin.



# Social Science Department

In order to understand the society in which we find ourselves, the Department of Social Science offers courses of study in the fields of economics, political science, sociology, and anthropology. The courses are oriented to broaden students' backgrounds and knowledge in relation to the history, regulation, and problems of society.



DANIEL T. VALDES—Department Head and Division Head of Social Science; Professor of Sociology. B.A., Adams State College; Ph.D., University of Colorado.



Dr. Mills inspires contemplation during a Political Science lecture.



For relaxation, Dr. Valdes and daughter attend a State football game.

WILLIAM A. CARROLL—Professor of Political Science. A.B., Brown University; M.A., Ph.D., Georgetown University.

DONALD N. SAMUELS—Instructor in Economics. B.A., M.A., M.Ed., University of Pittsburgh.

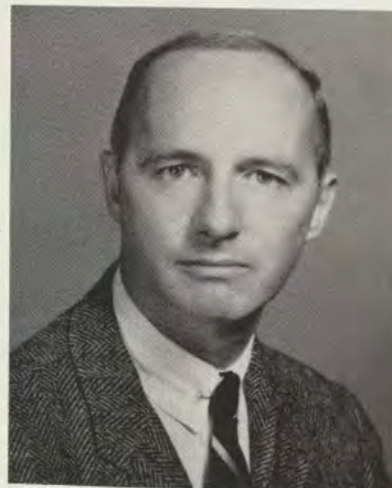



# Pullen School Laboratory

The College maintains a laboratory school on campus to provide high quality education for elementary school children. The school is a center in which teaching procedures are demonstrated to College students. It also serves as a laboratory for research and experimentation. Many elementary majors from Frostburg State College complete their student teaching assignments there.



HERMAN E. BEHLING—Principal of the College Laboratory School. B.S., Kent State University; M.A., Ed.D., Teacher's College, Columbia University.



JOSEPHINE Q. FRASE—Assistant Professor of Education. B.S., Frostburg State College; M.Ed., University of Maryland.

THELMA B. HADLEY—Assistant Professor of Education. B.S., Frostburg State College; M.Ed., Teacher's College, Columbia University.

MARGARET C. JONES—Assistant Professor of Education. B.S., M.A., University of Maryland.



KATHRYN A. BETTERTON—Instructor of Education. B.A., Iowa State Teacher's College; M.A., State University of Iowa.

JAMES B. DIETZ—Assistant Professor of Education. B.S., State Teacher's College, California, Pennsylvania; M.Ed., University of Pittsburgh.



BETTY ROEMMELMEYER—Assistant Professor of Education. B.S., Frostburg State College; M.A., Teacher's College, Columbia University.

M. IDABELLE NEILSON—Instructor of Education. B.S., Frostburg State College.

CAROLINE W. LUTTEN—Instructor and Librarian. B.A., M.A., University of Michigan.







WALDON C. SKINNER, Professor of Education and Head of the Division of Education. B.A., B.S., Fairmont State College; M.S., West Virginia University; Ed.D., Teachers College, Columbia University.

The Education Department offers majors in two areas: kindergarten-primary education and elementary education. The curriculum is structured to include a wide variety of courses, enabling prospective elementary and secondary teachers to fulfill the general requirements for certification. The most highly anticipated course is Directed Teaching and Observation. Students at last have the opportunity to practically apply the knowledge and methods they have been exposed to during four years of preparation.

## *Education*



Children are the screens of learning; the teacher, a lasting projection.

JOHN DUNN—Associate Professor of Education. A.B., Bridgewater College; M.A., University of Maryland.



ROBERT W. JONES—Associate Professor of Education. A.M., M.Ed., University of Maryland.

JOHN A. KNEISLY—Associate Professor of Education. A.B., Manchester College; M.A., Ohio State University.

RUTH M. PATTERSON—Associate Professor of Education. A.B., Nebraska State Teachers College; M.Ed., University of Nebraska; Ed.D., University of Washington.

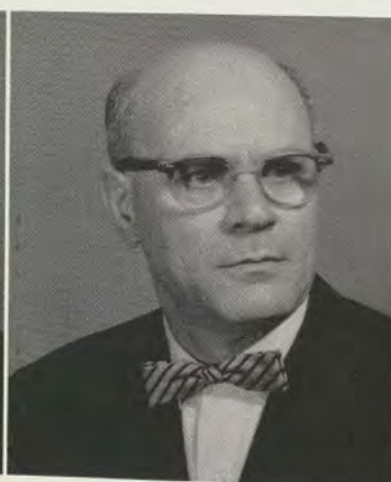





Division secretary has more than one boss (or two or three or four).



Dr. Patterson braves the elements.

## Department

**CHARLES W. STANSBERRY**—Associate Professor of Education. B.S., A.M., West Virginia University; Ed.D., Pennsylvania State University.

**R. MARGARET HAMILTON**—Assistant Professor of Education. B.S., Frostburg State College; M.Ed., Pennsylvania State University.

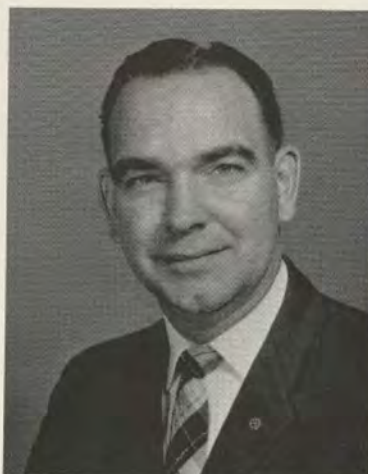

**EILEEN STEELE**—Assistant Professor of Education. B.S., Frostburg State College; M.Ed., St. Louis University.

**AUGUSTA M. COATES**—Instructor in Education. B.S., George Washington University.

**GEORGE REID**—Instructor in Education. B.A., Muskingum College; M.S., Westminster College.





**HAROLD J. CORDTS**—Professor of Health and Physical Education, Head of the Department of Health and Physical Education and Director of Athletic Activities. B.S., M.S., South Dakota State University; Ed.D., Syracuse University.



"I wonder how that photographer would fit into my Phys. Ed. program," Dr. Cordts seems to be pondering as he poses with Miss Yingling.

## *Health And Physical Education Department*

The Department of Health and Physical Education has structured its curriculum to include basic, required courses for all students as well as an advanced program for majors. The courses are guided by the Physical Fitness Program initiated last year by the late President John F. Kennedy. The Department also encourages student participation in intramural and varsity sports which are under its direction.

**RONALD VanRYSWYK**—Professor of Health and Physical Education. B.S., M.S., Northwest Missouri State College; Ed.D., Syracuse University.



**HARRIET E. YINGLING**—Associate Professor of Health and Physical Education, and Associate Head of Health and Physical Education. B.S., M.A., State University of Iowa.

**C. KENNETH BABCOCK**—Assistant Professor of Health and Physical Education. B.P.E., B.S., Springfield College; M.A., New York University.

**CAROL CLEVELAND**—Assistant Professor of Health and Physical Education, B.S., Alabama College; M.S., University of Tennessee.







Mr. Marley shows us the truth in the words: "Sound body—sound mind."



Allegany Gym—home of the Trampoliners, the Basketballers, and the Folk Dancers.



**DOROTHY C. HILLIARD**—Assistant Professor of Health and Physical Education. B.S., New York University; M.A., Teacher's College, Columbia University.



A prince of games ponders a move.



**JANET A. THOMAS**—Assistant Professor of Health and Physical Education. B.S., M.S., West Virginia University.

**C. ALBERT LONG**—Instructor in Health and Physical Education. B.S., M.S., West Virginia University.

**ROBERT E. WELLS**—Instructor in Health and Physical Education. B.S., Fitchburg State College; M.S., Indiana University.





ROBERT R. GROOMS—Professor of Psychology and Head of the Department of Psychology. B.S., M.S., Ph.D., Pennsylvania State University.

## Psychology Department

Besides providing basic understanding of psychological principles for education majors, the Psychology Department offers advanced courses for a major in the field. New equipment and ideas are constantly being introduced through an expanding program of psychological study. An experimental laboratory allows for supervised as well as independent experimentation.



Don't forget the "normal curve."

WILLIAM C. VAN NEWKIRK—Professor of Psychology. A.B., Washington College; M.A., University of Pennsylvania; Ed.D., University of Maryland.

JOHN ALLISON—Associate Professor of Psychology. Ph.B., University of Chicago; A.M., University of Michigan.

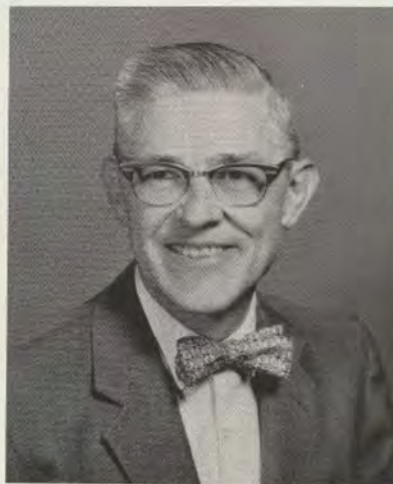

ROBERT M. GILLIGAN—Assistant Professor of Psychology. B.S., University of Dayton; M.S., University of Connecticut.

RICHARD W. NICE—Assistant Professor of Psychology. B.A., Monmouth College; M.A., Arizona State College.

PAUL R. CONNER—Instructor in Psychology. B.S., Tennessee Wesleyan College; M.S., University of Tennessee.







THOMAS V. BAUCOM—Professor of Mathematics, and Head of the Department of Mathematics. A.B., A.M., Duke University; Ed.D., Teachers College, Columbia University.



"But my dear, 'math' can be fun!" encourages Miss Capozzolo.

## Mathematics Department

By offering a varied selection of courses, the Math Department prepares majors for postgraduate positions in industrial and educational math. Special programs of study are available for the more advanced students. Concentrated study in numbers applicable to many sciences as well as practical situations.

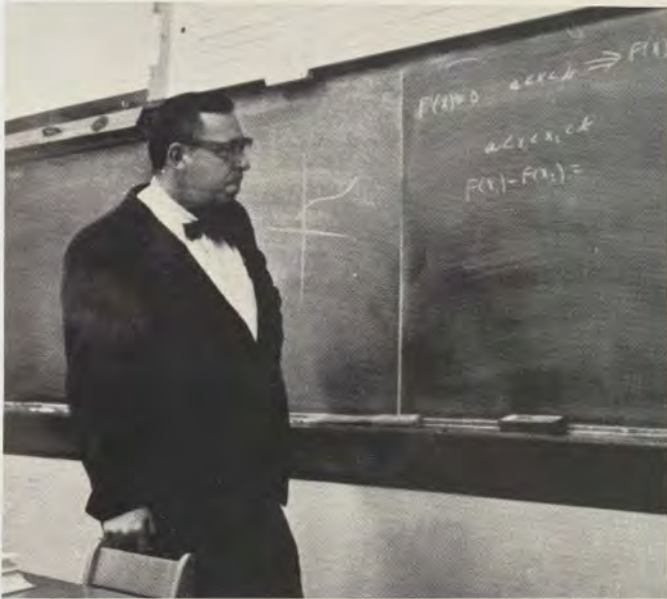

"If I only had a slide rule!" sighs Mr. Drumm.

MARGARET E. HAMILTON—Assistant Professor of Mathematics. A.B., Western Maryland College; M.Ed., Pennsylvania State University.



NANCY J. CAPOZZOLO—Instructor in Mathematics. B.S., East Stroudsburg State College; M.S., Bucknell University.

JOHN H. DRUMM—Instructor in Mathematics. B.Ed., Duquesne University; M.S., University of Pittsburgh.

JOHN T. WHITTLE—Instructor in Mathematics. A.B., M.A., Western Kentucky State College.







MRS. ALICE CONRAD, Secretary to Dean Holmes.



MARY O'BRIAN, Secretary to Dr. McCullough



JANICE FULLER, Secretary to Miss Hitchins



MRS. BETTY BLAIR, IBM Department

## *Office Staff*



MRS. ANNA TRANUM, Finance Department

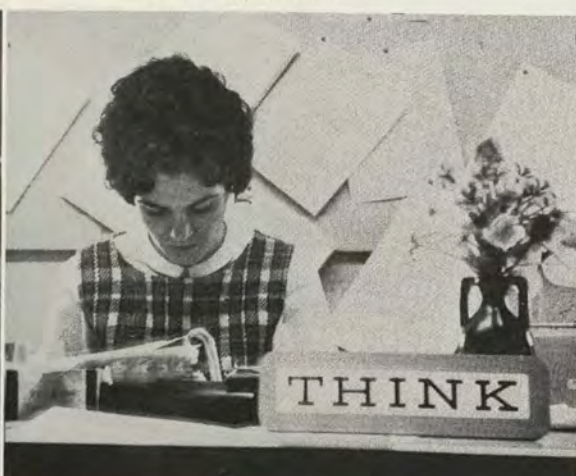

MRS. IRMA ANDERSON, Secretary to the Registrars



MRS. RONALD LaRUE, Secretary to Dean Manicur



# House Mothers



Our Moms-away-from-home: Right to Left: Mrs. Smith, Gray Hall; Mrs. Swecker, Simpson Hall; Mrs. Melliger, Frost Hall; Mrs. Darrow, Allen Hall; Mrs. Workman, Diehl Hall.

## Medical Staff



Just a little bit wider, Sharon.



MARTHA FLICKINGER, R.N.



ALTA SCHRAMM, R.N.



GENEVIEVE DOLON, R.N.



MARTIN ROTHSTEIN, M.D.



# *Cafeteria And Varsity Shop*



Earl Ritchie, Mr. James Chabot, Mrs. Lsabelle Chabot, Iola Conrad, and Margaret Yantz; members of the cafeteria staff relax for a few moments.



Typical shop scene.

Time out for a between class break.



Mary Hitchins, Edith Hitchins, Flora Logsden, Anne Thomas, and Cora Pollack await the lunch hour rush.





Patrolman Finn, Walter Capel, John Lancaster, Buck Brady, Evan Seigler look over plans for the day.

## *Maintenance*



Mr. Lancaster and Mr. Quartuci stake out the girls' dormitory.



Mr. Franklin Martins, head of the maintenance staff, looks on as Mr. Lancaster sets up key board.



Mrs. Blocher sees to it that Frost Hall is kept spic and span.



Mr. Harry Folk takes care of the grounds during pre-"Super-jeep" days.



*Editor: Evelyn Deigert*





## *Seniors*





*President*



WILLIAM DENNIS THOMAS  
Carroll County, Maryland  
*B.S. Secondary Psychology*

*Seniors*

*Vice-President*



QUINCEY MONTGOMERY CRAWFORD  
Anne Arundel County, Maryland  
*B.S. Secondary Mathematics*

*Secretary*

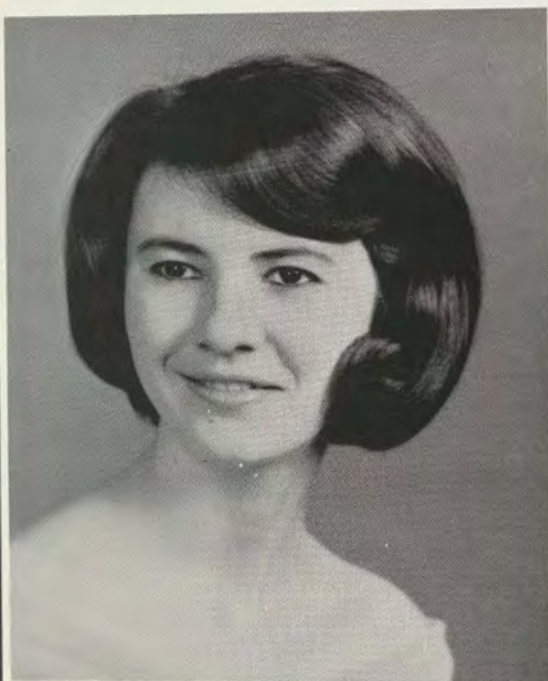

STEPHANIE GOODE  
Baltimore County, Maryland  
*B.S. Elementary*

*Treasurer*



JUDITH ANN KOENIG  
Baltimore County, Maryland  
*B.S. Elementary*





WILLIAM J. ADAMS  
Allegany County, Maryland  
*B.S. Secondary Biology*



WANDA SIERRA ADAMS  
Washington County, Maryland  
*B.S. Elementary*



RUTH MARLEE ALEXANDER  
Allegany County, Maryland  
*B.S. Secondary Biology*



EUNICE ILYNNE ALLEM  
Allegany County, Maryland  
*B.S. Secondary English*

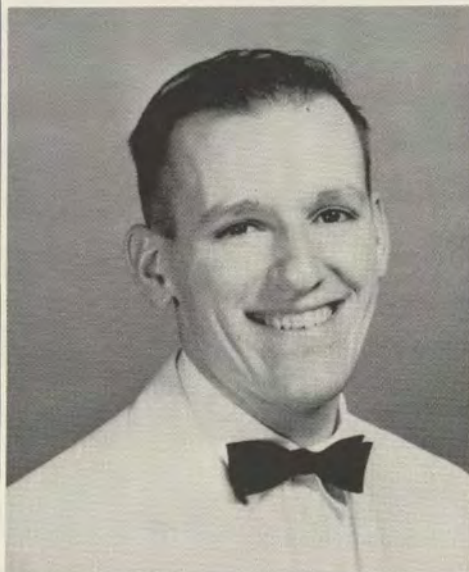

JAMES E. ANTAL  
Baltimore County, Maryland  
*B.S. Secondary History*

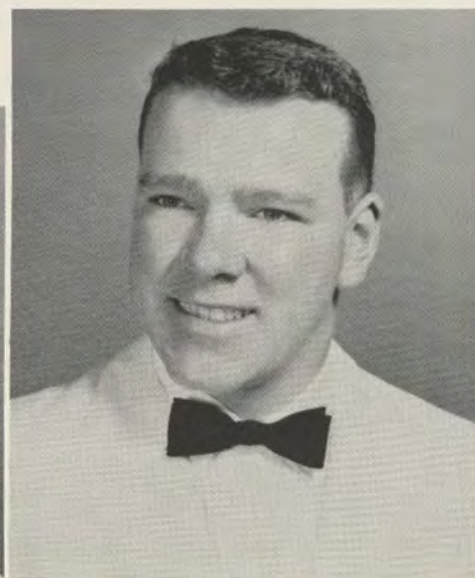

G. DANIEL ARNOLD  
Allegany County, Maryland  
*B.S. Secondary Biology*

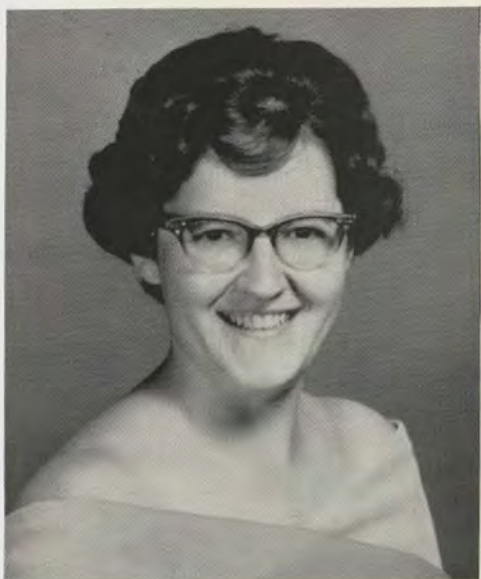

LOIS RAE AYERS  
Allegany County, Maryland  
*B.S. Elementary*

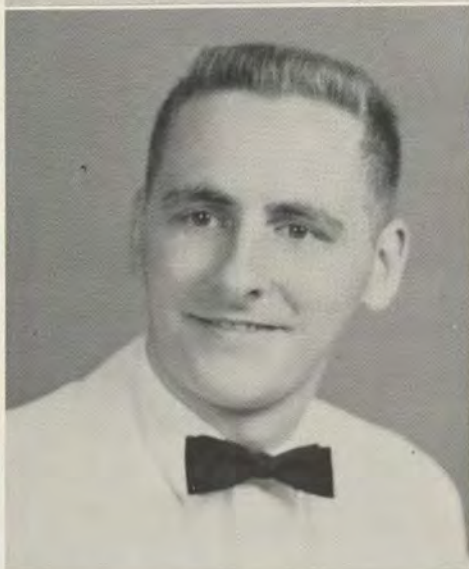

JOHN BARRY  
Allegany County, Maryland  
*B.S. Secondary Mathematics*

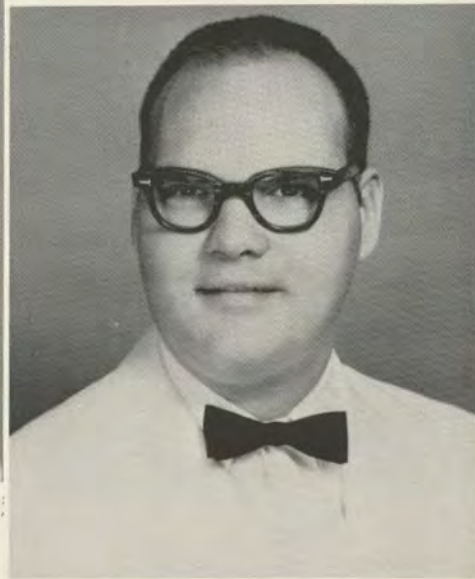

DAVID C. BEARD  
Garrett County, Maryland  
*B.S. Secondary History*





**WILLIAM LEO BECKWARD**  
Allegany County, Maryland  
*B.S. Secondary History*

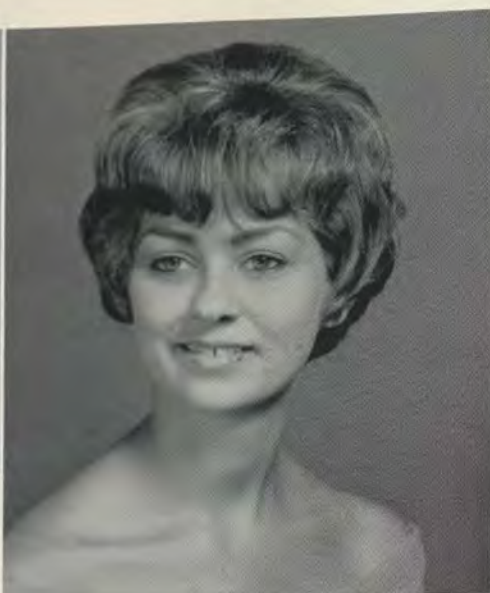

**BONNIE CLAIRE BENHOFF**  
Prince Georges County, Maryland  
*B.S. Secondary Physical Education*



**ELIZABETH LEDBETTER BERRY**  
Montgomery County, Maryland  
*B.S. Elementary; Psychology*



**KENNETH SCOTT BERRY**  
Allegany County, Maryland  
*B.S. Secondary Mathematics*

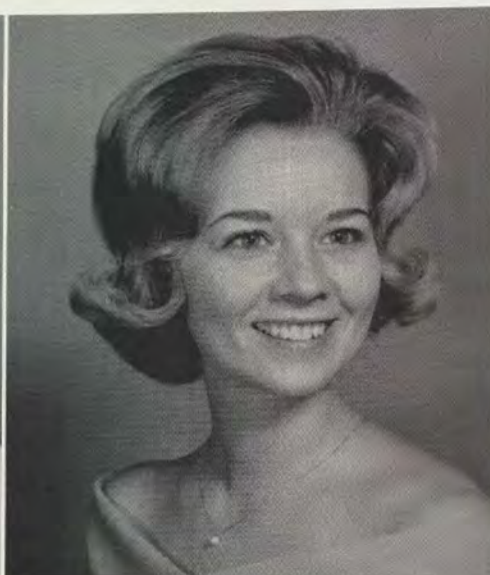

**JoANN CHERYL BLICKENSTAFF**  
Washington County, Maryland  
*B.S. Secondary Biology*



**SANDRA SATTERTHWAITE BLOUGH**  
Baltimore County, Maryland  
*B.S. Elementary*

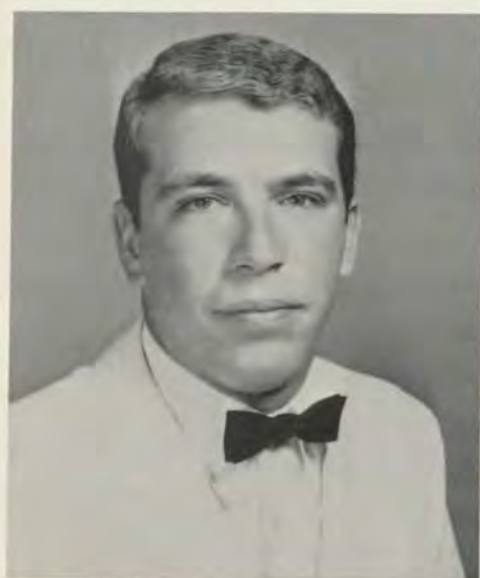

**STEVE BOWERS**  
Washington County, Maryland  
*B.S. Elementary*

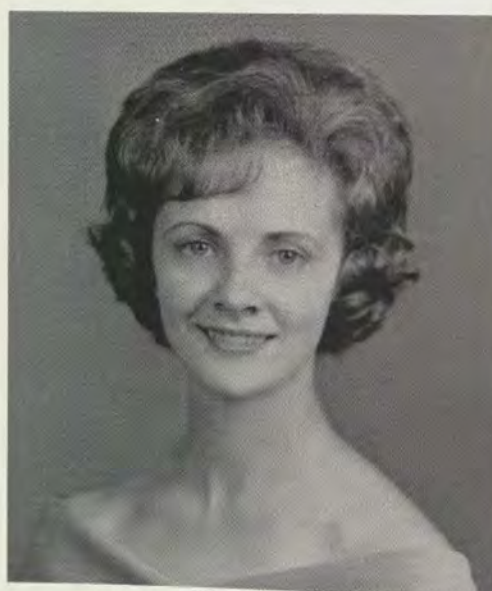

**BRENDA BEVERLY BRAIN**  
Allegany County, Maryland  
*B.S. Elementary*



**JOHN WESLEY BRANT**  
Somerset County, Pennsylvania  
*B.S. Arts and Science; Political Science.*





**PATRICIA ANN BRANT**  
Somerset County, Pennsylvania  
*B.A. Elementary*



**RICHARD REXFORD BRENNEMAN**  
Frederick County, Maryland  
*B.S. Secondary Mathematics*



**MARY BANVARD BRIGGS**  
Montgomery County, Maryland  
*B.S. Elementary*



**STEPHANIE CECILE BROWDY**  
Montgomery County, Maryland  
*B.S. Secondary Geography*



**SANDRA DOVE BROWNING**  
Prince Georges County, Maryland  
*B.S. Physical Education*



**CAROLYN E. BURKEY**  
Allegany County, Maryland  
*B.S. Secondary Art*

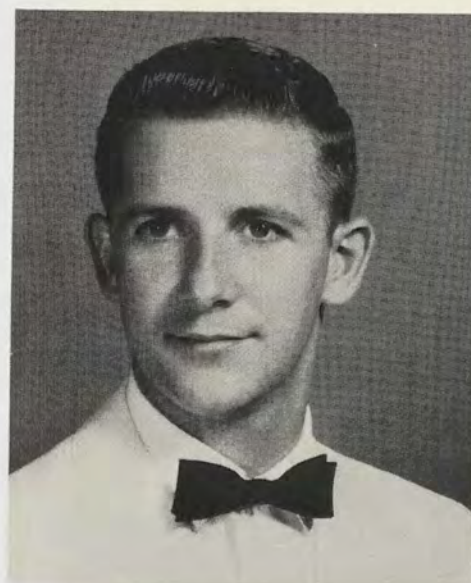

**DENNIS EARL BURNS**  
Allegany County, Maryland  
*B.S. Elementary*

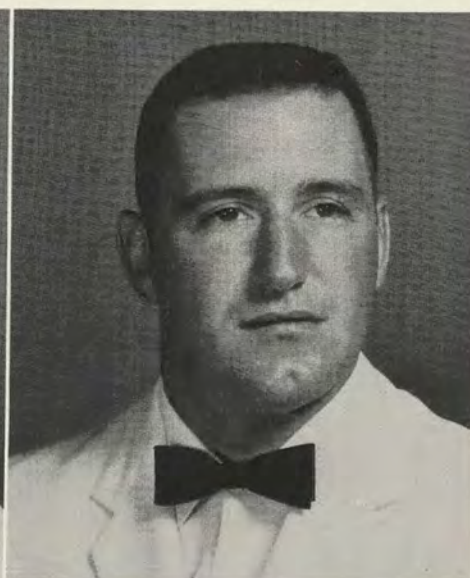

**EDWARD MICHAEL BUSH**  
Allegany County, Maryland  
*B.S. Secondary Physical Education*



**KAREN L. BUTMAN**  
Prince Georges County, Maryland  
*B.S. Elementary*





MARTHA ESTELL CAGE  
Montgomery County, Maryland  
*B.S. Secondary Social Studies*



JOY LYNN CARNELL  
Allegany County, Maryland  
*B.S. Elementary*

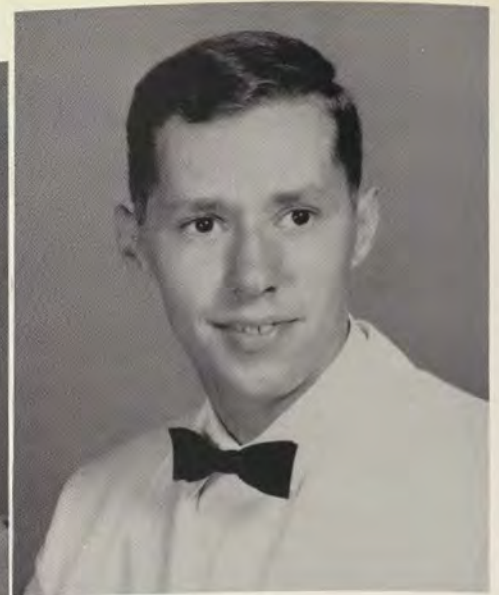

CHARLES WAYNE CARTER  
Frederick County, Maryland  
*B.S. Secondary History; Social Studies*



DOUGLAS HANSON CASHELL  
Prince Georges County, Maryland  
*B.S. Secondary Geography*



MARCIA DIANE CIONI  
Allegany County, Maryland  
*B.S. Arts and Science Biology*



MARY RITA CLARK  
Allegany County, Maryland  
*B.S. Elementary*



RUTH RACHEL CLEAVENGER  
Allegany County, Maryland  
*B.S. Secondary Physical Education*

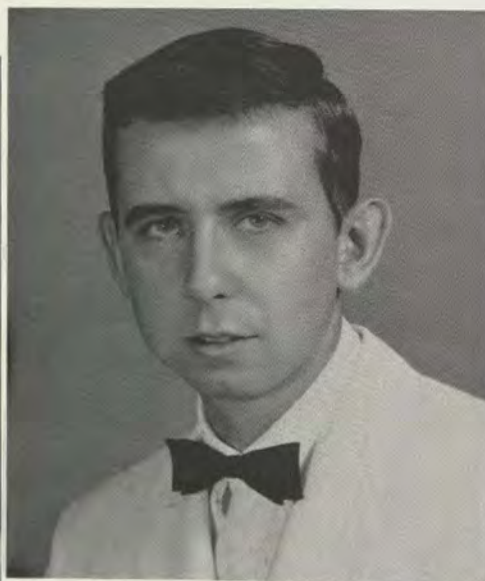

DAVID WILLIAM CLINE  
Frederick County, Maryland  
*B.S. Secondary Social Studies*



SUSANNAH ELLEN CLISE  
Allegany County, Maryland  
*B.S. Secondary History*





IRENE KAREN COCKRUM  
Prince Georges County, Maryland  
*B.A. Secondary History*



ANDREA MARY CRAMER  
Allegany County, Maryland  
*B.S. Secondary English*



NANCY RUTH CREITZ  
Prince Georges County, Maryland  
*B.S. Secondary Mathematics*

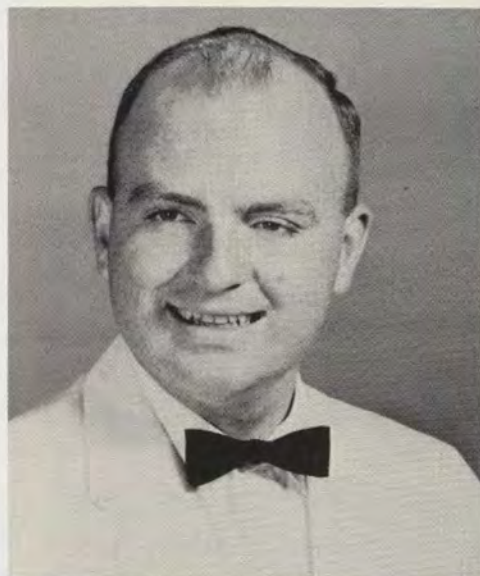

LAWRENCE ELLIOTT CROPP  
Garrett County, Maryland  
*B.S. Secondary Social Science*

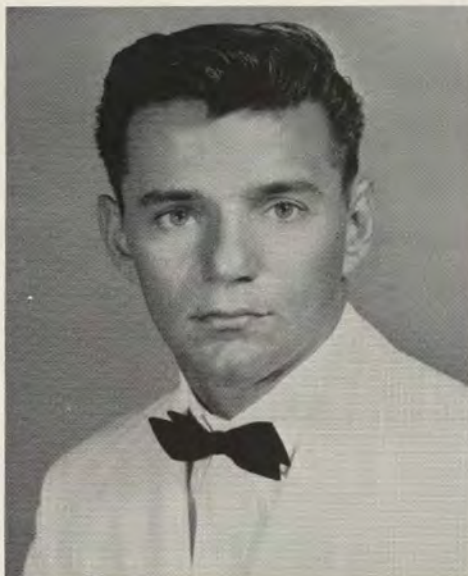

DAVID F. DAVIS  
Montgomery County, Maryland  
*B.S. Secondary English*



RANDOLPH LEE DAVIS  
Allegany County, Maryland  
*B.S. Secondary Mathematics*

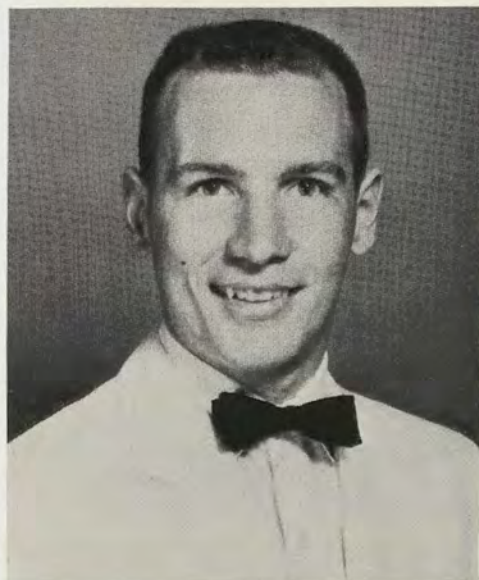

DAVID ELLIS DAY  
Frederick County, Maryland  
*B.S. Secondary Mathematics*



EVELYN LEE DEIGERT  
Baltimore County, Maryland  
*B.S. Secondary English*



ROSE MARIE DELBUSSO  
Allegany County, Maryland  
*B.S. Secondary Mathematics*





**CARL EDWARD DEWITT**  
Garrett County, Maryland  
*B.S. Elementary*

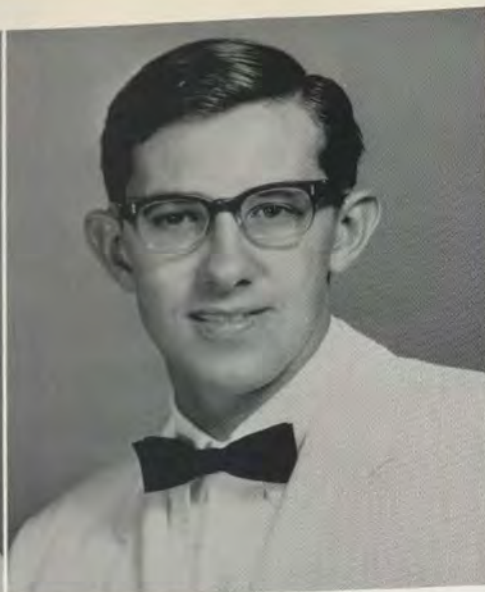

**CHARLES VERNON DONNELLY**  
Anne Arundel County, Maryland  
*B.S. Secondary History*



**MARY CATHERINE DOWNS**  
Washington County, Maryland  
*B.S. Secondary Music*



**ROBERT J. DROTHER**  
Prince Georges County, Maryland  
*B.S. Secondary Physical Education*

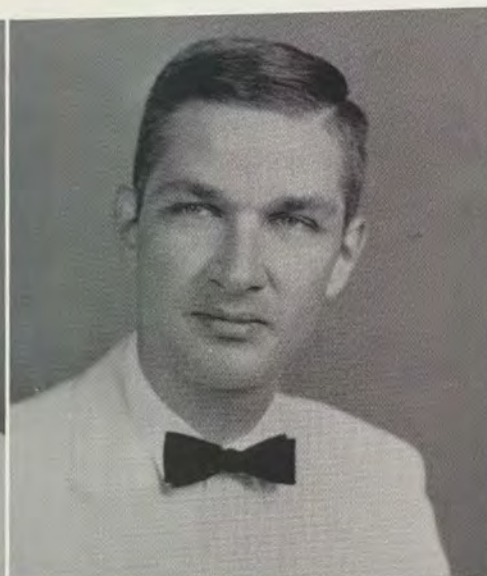

**JAMES WALTON DUFFY**  
Allegany County, Maryland  
*B.S. Secondary Music*



**GAIL HARTLEY EBAUGH**  
Carroll County, Maryland  
*B.S. Secondary Art*



**SHARON L. EBAUGH**  
Harford County, Maryland  
*B.A. Secondary Social Science*



**PATRICIA ANN EVANS**  
Allegany County, Maryland  
*B.S. Elementary*

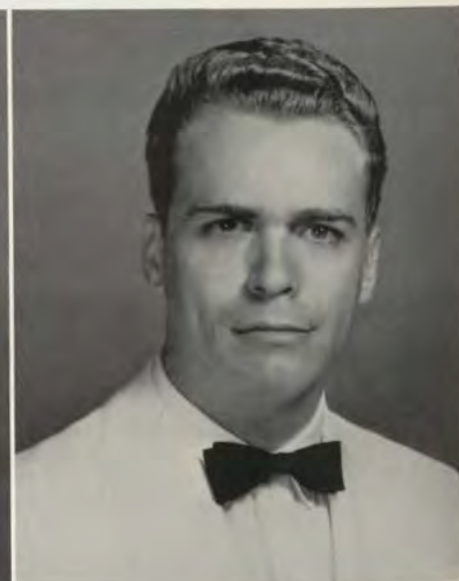

**PAUL RICHARD FARRIS**  
Allegany County, Maryland  
*B.S. Secondary Art*





**HENRY SCHAD FEHLMAN**  
Allegany County, Maryland  
*B.S. Secondary Biology*



**A. THOMAS FLEMMING**  
Howard County, Maryland  
*B.S. Secondary Art*



**MARY E. FOOTEN**  
Allegany County, Maryland  
*B.S. Secondary Biology*

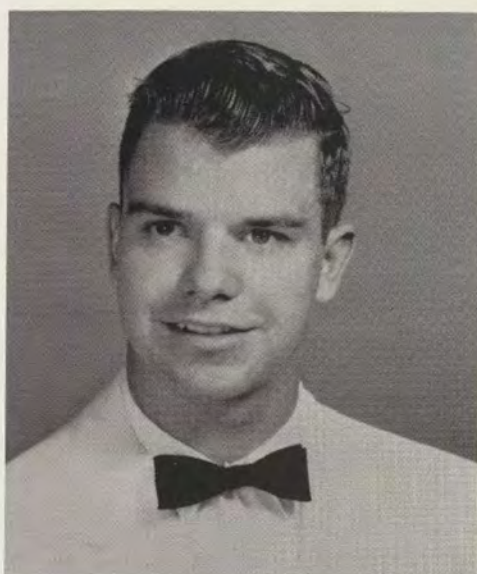

**WILLIAM LOUIS FORNOFF, JR.**  
Baltimore City, Maryland  
*B.S. Secondary History*



**JANET REGINA FORTNEY**  
Henrico County, Virginia  
*B.S. Arts and Sciences; Political Science*

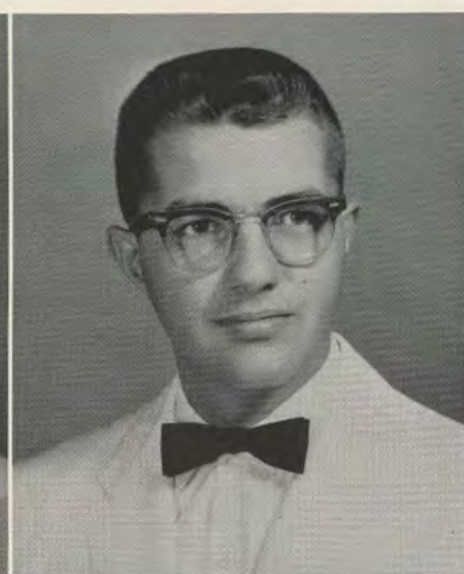

**SAMUEL ELMER FREEMAN**  
Anne Arundel, Maryland  
*B.S. Secondary Mathematics*



**BERNADINE FERN FRIEND**  
Garrett County, Maryland  
*B.S. Kindergarten-Primary*



**JANET FRISKEY**  
Baltimore County, Maryland  
*B.S. Elementary*

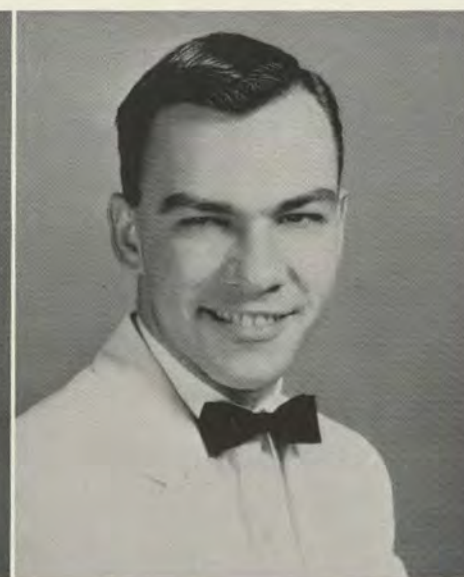

**JON PAUL GALLEY**  
Somerset County, Pennsylvania  
*B.S. Arts and Science; Pre-Law*





PAMELA ELIZABETH GARDINER  
Prince Georges County, Maryland  
*B.S. Elementary*

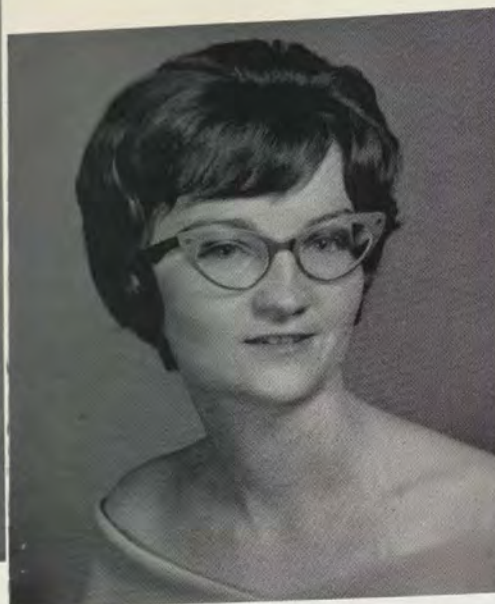

KATHLEEN FRANCES GARNER  
Montgomery County, Maryland  
*B.S. Kindergarten-Primary*

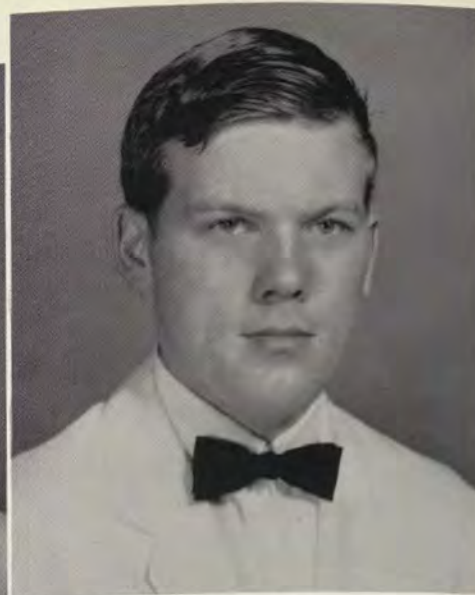

KEITH OLSON GARY  
Frederick County, Maryland  
*B.A. Secondary History*

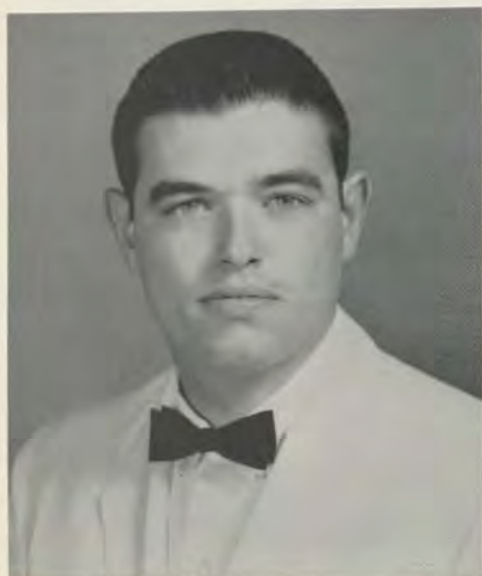

EARL LUCIUS GILLESPIE  
Bibb County, Georgia  
*B.S. Secondary English*

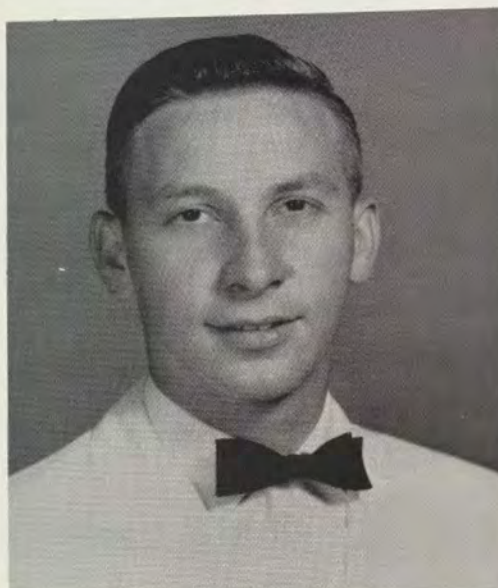

RONALD DOW GODLOVE  
Allegany County, Maryland  
*B.S. Secondary History*



RICHARD WAYNE GRANDSTAFF  
Allegany County, Maryland  
*B.S. Secondary Social Studies*



ROBERT A. GRANT  
Allegany County, Maryland  
*B.S. Secondary Mathematics*

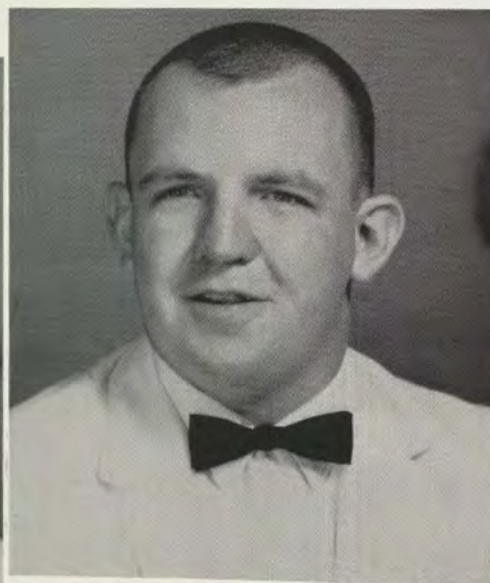

WILLIAM HARRY GRAVES  
Prince Georges County, Maryland  
*B.S. Secondary History*



EDWARD LYNN GREEN  
Allegany County, Maryland  
*B.S. Secondary Social Studies*





MARYCAROLYN GREEN  
Baltimore County, Maryland  
*B.A. Elementary; French*



PAUL HUBERT GREEN  
Allegany County, Maryland  
*B.S. Secondary History*



ROBERT CHARLES GREEN  
Montgomery County, Maryland  
*B.S. Secondary History*

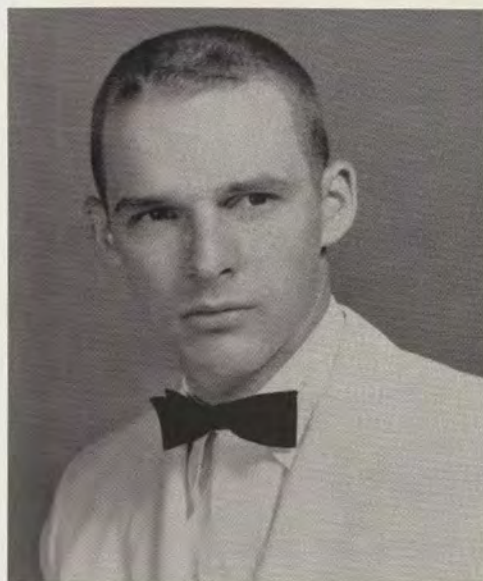

ROBERT JOSEPH GREEN  
Allegany County, Maryland  
*B.S. Secondary Social Studies*

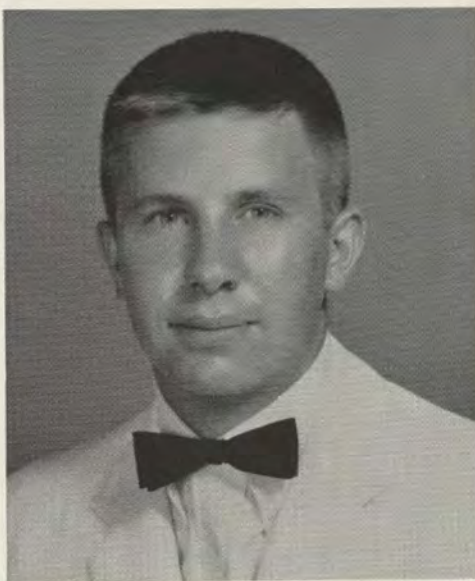

BLAINE L. GRIFFITH  
Garrett County, Maryland  
*B.S. Secondary Biology*

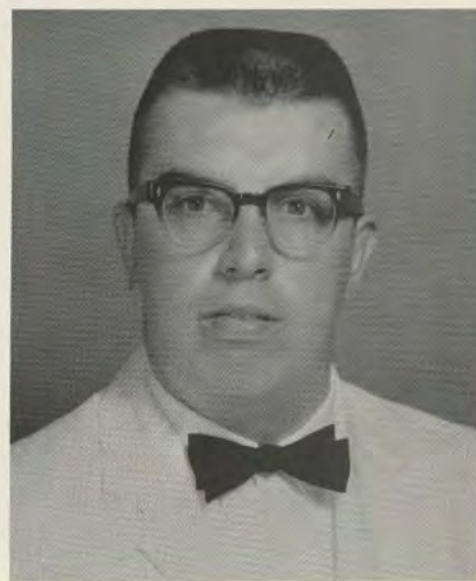

WADE GEORGE GROVE  
Allegany County, Maryland  
*B.S. Secondary Mathematics*

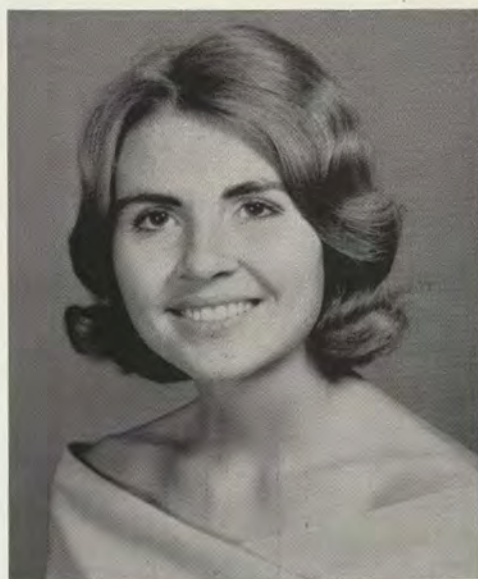

EILEEN MARY HACKMAN  
Baltimore City, Maryland  
*B.A. Elementary*

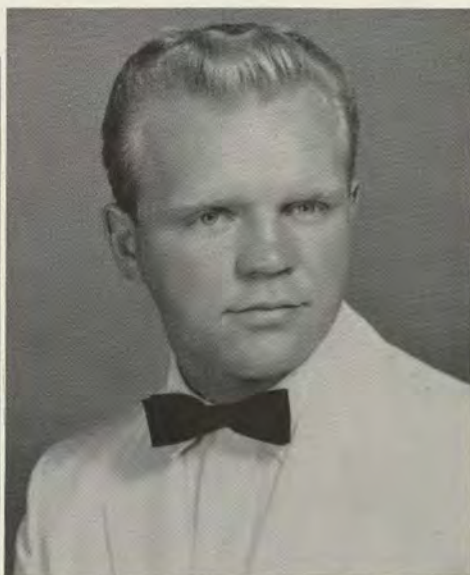

JOHN ALFRED HAMILTON, JR.  
Allegany County, Maryland  
*B.S. Secondary History*

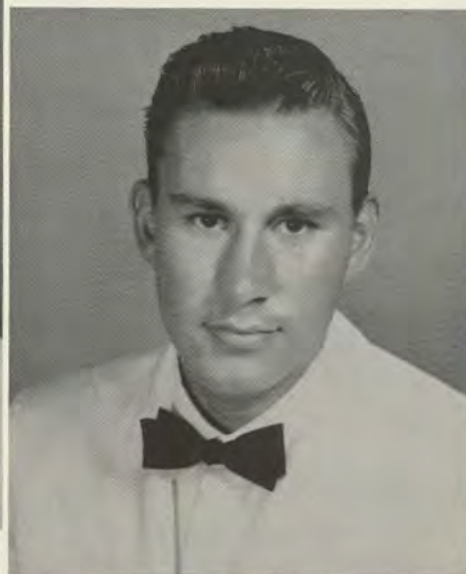

MELVIN EUGENE HARRIS  
Allegany County, Maryland  
*B.S. Secondary History*





PHILIP RONALD HAYNES  
Washington County, Maryland  
*B.S. Secondary Geography*

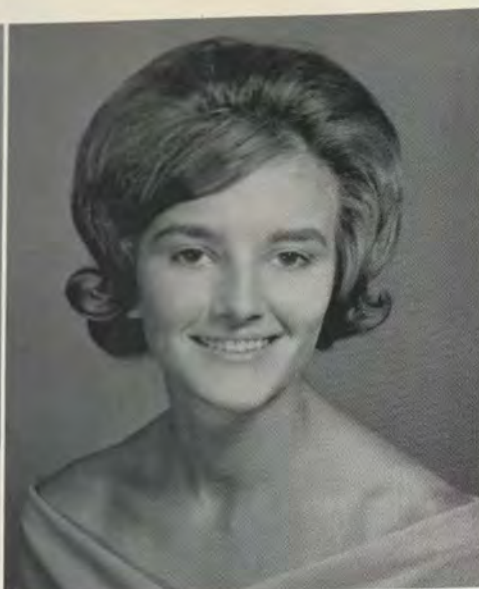

CAROLE ANN HIGH  
Allegany County, Maryland  
*B.S. Elementary*

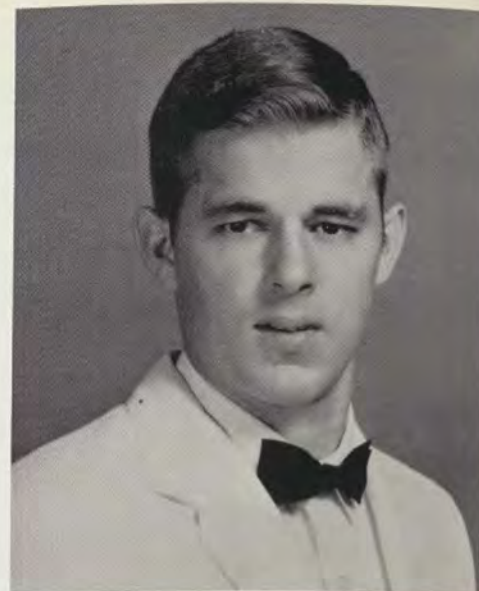

THOMAS GERRIT HOCKSTRA  
Baltimore County, Maryland  
*B.S. Secondary History*



ELEANOR LEE HOFMANN  
Baltimore County, Maryland  
*B.A. Secondary History*

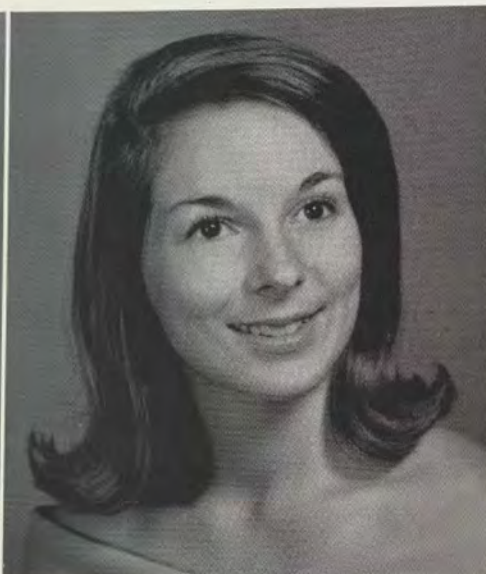

MARION F. HOGAN  
Prince Georges County, Maryland  
*B.S. Secondary English*



CHARLES RICHARD HOLDER  
Washington County, Maryland  
*B.A. Secondary Social Studies*



MARYLOU HOLLEN  
Baltimore County, Maryland  
*B.S. Secondary Biology*

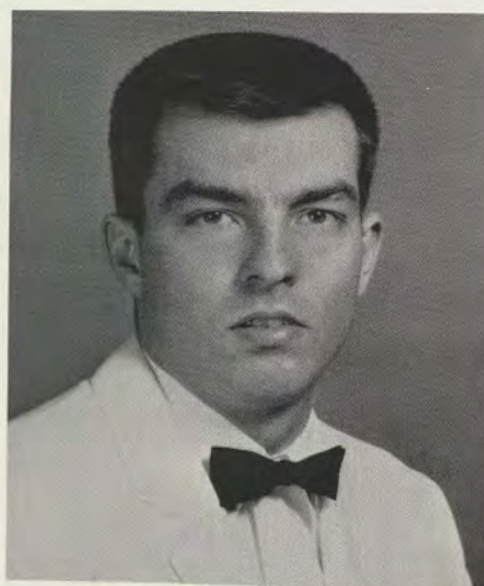

STEPHEN WILKIE HOLLER  
Allegany County, Maryland  
*B.S. Secondary Social Science*



JOANN HOLTZAPPLE  
Washington County, Maryland  
*B.S. Music*



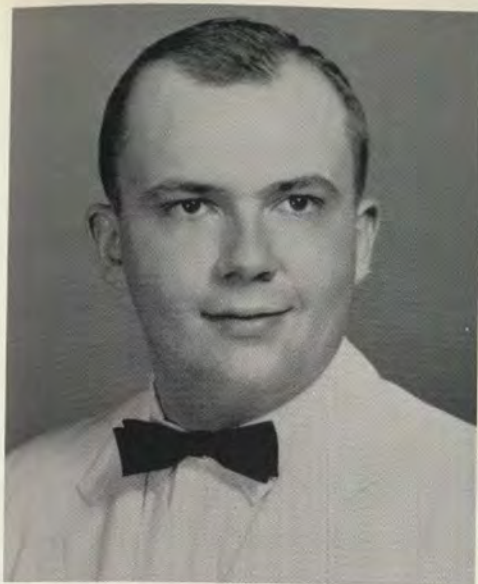

**BARRY EDWIN IMLER**  
Somerset County, Pennsylvania  
*B.S. Secondary Geography*



**ASADOLLAH A. JABBARPOUR**  
Allegany County, Maryland  
*B.S. Arts and Science*



**CATHERINE LESLIE JENNINGS**  
Montgomery County, Maryland  
*B.S. Secondary English*

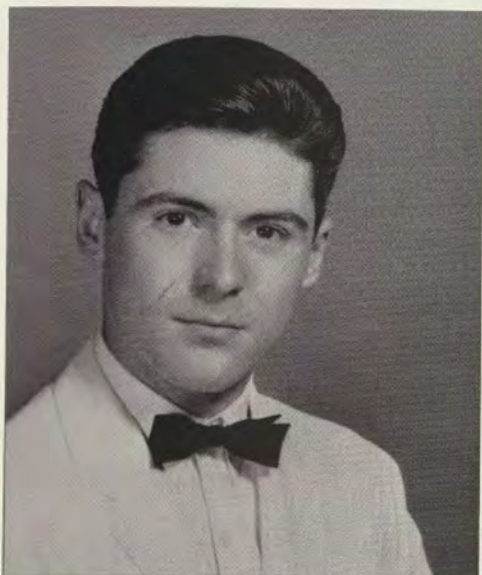

**ALLAN JAMES JOHNSON**  
Washington County, Maryland  
*B.S. Secondary Social Science*

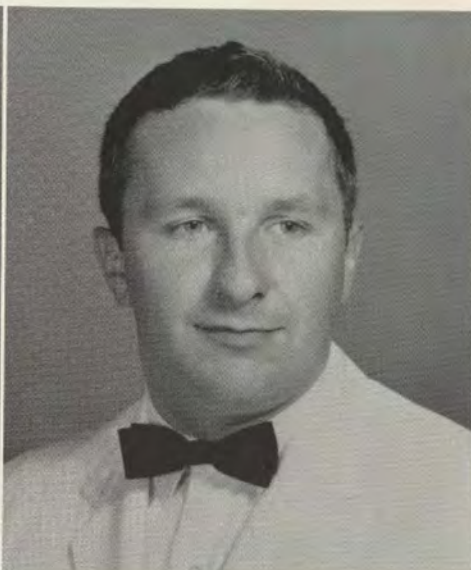

**STREPHON HAYWARD JOHNSON**  
Allegany County, Maryland  
*B.S. Secondary English*



**JACQUELINE ANN JOYCE**  
Montgomery County, Maryland  
*B.S. Elementary*



**PEGGY ANN JURNEY**  
Prince Georges County, Maryland  
*B.S. Elementary*



**JANE A. KEEFE**  
Allegany County, Maryland  
*B.S. Secondary History*



**RAY MELVIN KEEFER**  
Washington County, Maryland  
*B.S. Secondary Physical Education*





MARY GATES KENNEY  
Allegany County, Maryland  
*B.S. Elementary*

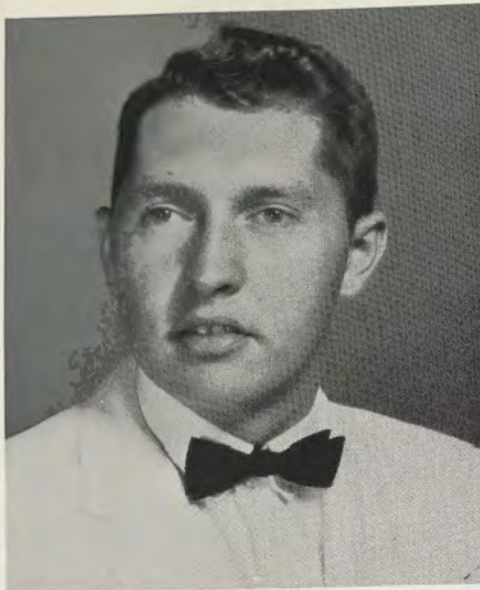

WILLIAM M. KENNEY  
Allegany County, Maryland  
*B.S. Secondary Biology*

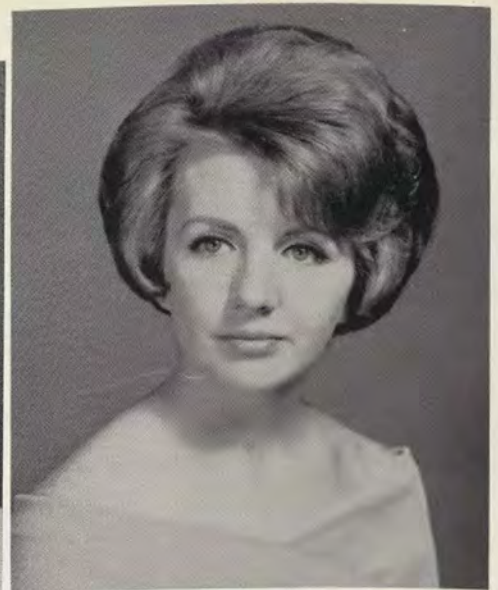

DOROTHY ANN KIIFNER  
Allegany County, Maryland  
*B.S. Secondary Music*



LOUIS SCOTT KILMON  
Talbot County, Maryland  
*B.S. Secondary Music*



CAROLE DOROTHY KING  
Baltimore County, Maryland  
*B.S. Elementary*



JOSEPH M. KING  
Washington County, Maryland  
*B.S. Elementary*



PHYLLIS JEAN KIRKHAM  
Howard County, Maryland  
*B.S. Elementary*

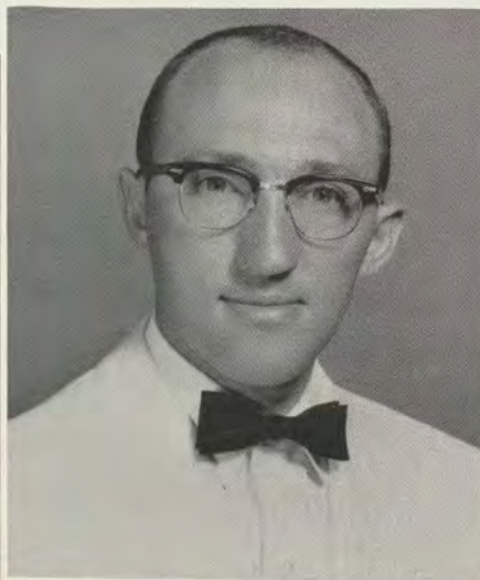

KENNETH LESTER KORN  
Allegany County, Maryland  
*B.S. Secondary Art*



SHIRLEY KRATZ  
Baltimore County, Maryland  
*B.S. Elementary*





FRANK LEONARD KRUG  
Baltimore County, Maryland  
*B.S. Secondary Physical Education*



IDA RUTH KUHN  
Washington County, Maryland  
*B.S. Secondary Social Science*



DOROTHY LORRAINE LANCASTER  
Garrett County, Maryland  
*B.S. Elementary*



JUDY VIRGINIA LANCASTER  
Allegany County, Maryland  
*B.S. Elementary*

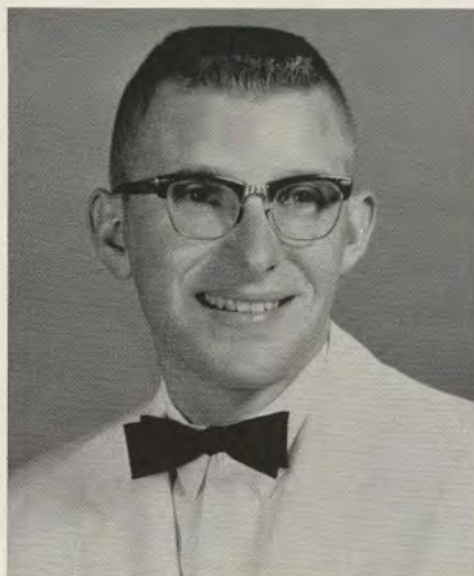

WILLIAM EARLE LAWYER  
Allegany County, Maryland  
*B.S. Secondary History*



HENRIETTA MARIE LEASE  
Allegany County, Maryland  
*B.S. Secondary History*



PETER FRANCIS LEGER  
Allegany County, Maryland  
*B.A. Arts and Science, Philosophy*



BRIAN LEE LOCKARD  
Carroll County, Maryland  
*B.S. Elementary*



ADELAIDE J. LOGSDON  
Allegany County, Maryland  
*B.S. Elementary*





**WILLIAM LEE LOVETT**  
Allegany County, Maryland  
*B.S. Secondary Physical Education*

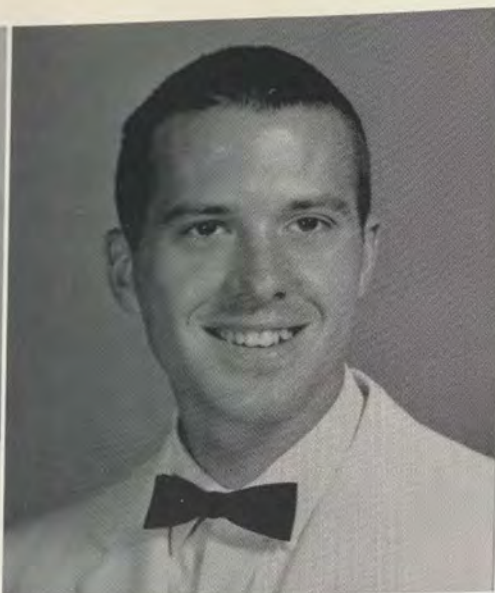

**JOHN A. LOWERY**  
Allegany County, Maryland  
*B.S. Secondary Physical Education*



**EDWARD J. LYDINGER**  
Allegany County, Maryland  
*B.A. Secondary English*

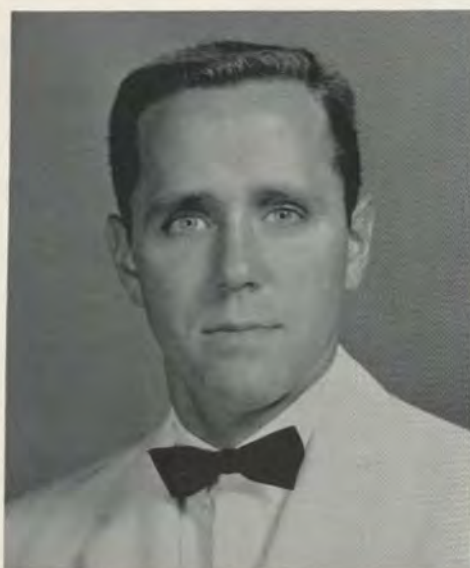

**JAMES IRVIN LYONS**  
Talbot County, Maryland  
*B.S. Secondary Physical Education*

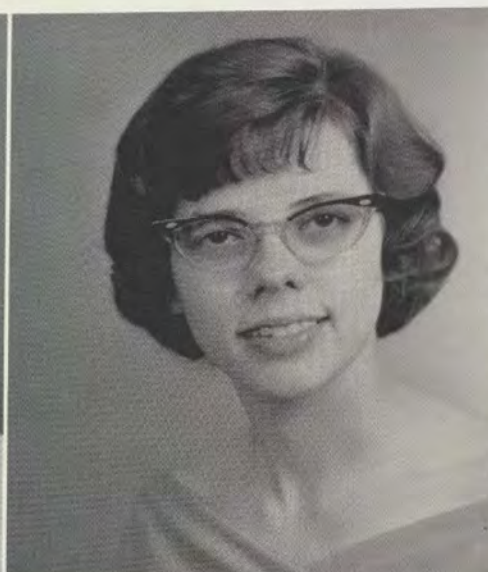

**VIRGINIA ETHEL MAGRUDER**  
Allegany County, Maryland  
*B.A. Secondary French-English*



**HUGH FELIX MALAMPY**  
Allegany County, Maryland  
*B.S. Secondary Geography*



**MARILYN VIRGINIA MANN**  
Queen Annes County, Maryland  
*B.S. Secondary Mathematics*

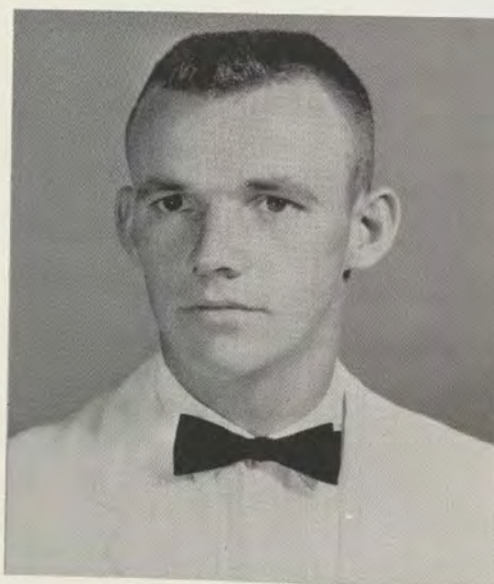

**THEODORE ROOSEVELT MARSHALL, JR.**  
Frederick County, Maryland  
*B.S. Secondary Physical Education*



**NORMA SUE MATTHEWS**  
Montgomery County, Maryland  
*B.S. Secondary History*





LAURA ELIZABETH MAYS  
Prince Georges County, Maryland  
*B.A. Secondary History*

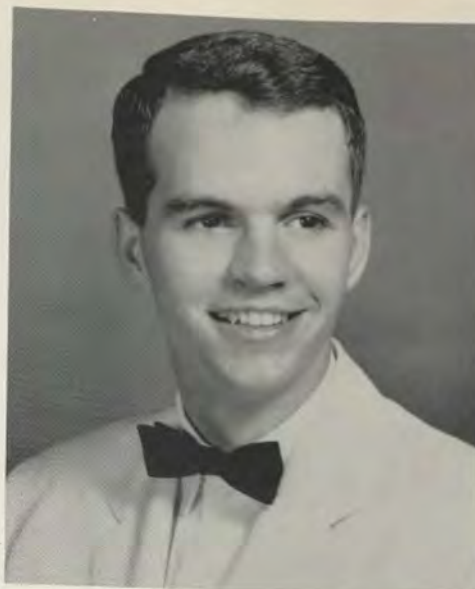

JAMES ALEXANDER McALPINE  
Baltimore County, Maryland  
*B.S. Secondary Geography*



PATRICK EDWARD McCARTY  
Allegany County, Maryland  
*B.S. Secondary History*

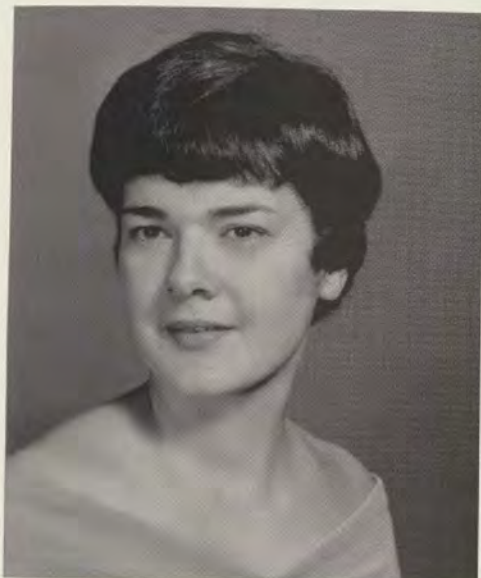

CAROL McKENZIE  
Allegany County, Maryland  
*B.S. Elementary*

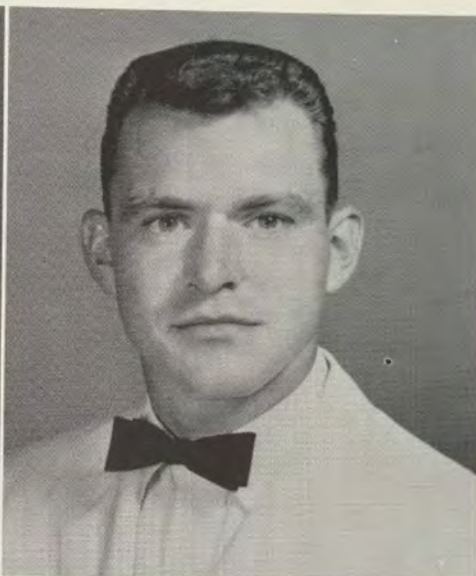

LARRY RICHARD McKINNEY  
Carroll County, Maryland  
*B.S. Secondary Physical Education*



EILEEN MARIE McNAMARA  
Montgomery County, Maryland  
*B.S. Elementary*



PHYLLIS GORDON McROBIE  
Baltimore County, Maryland  
*B.S. Elementary*



ELEANOR JEAN MIDDLEBROOK  
Baltimore City, Maryland  
*B.S. Secondary English*



BETTY CULLERS MILES  
Washington County, Maryland  
*B.S. Elementary*





DAVID ARTHUR MILLER  
Allegany County, Maryland  
*B.S. Secondary Art*



JANA MOBERLY MILLER  
Frederick County, Maryland  
*B.S. Elementary*



JOHN EMMITT MILLER  
Montgomery County, Maryland  
*B.S. Secondary Physical Education*



KLAUS WILLIAM MILLER  
Washington County, Maryland  
*B.S. Secondary Mathematics*



LEANNA MILLER  
Allegany County, Maryland  
*B.S. Secondary English*



PAMELA CORNELIUS MILLER  
Allegany County, Maryland  
*B.S. Secondary Art*



SHARON O'FERRALL MILLER  
Queen Annes County, Maryland  
*B.S. Secondary English*

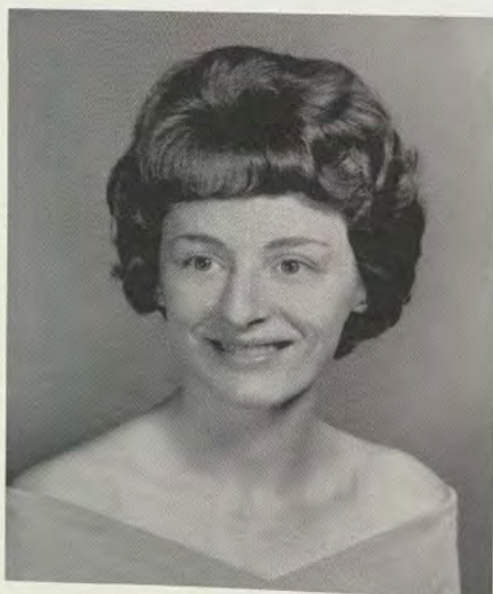

TERESA ANN MILLER  
Allegany County, Maryland  
*B.S. Secondary Biology*



DANA M. MOFFAT  
Baltimore County, Maryland  
*B.A. Elementary*





AMELIA E. MONACO  
Prince Georges County, Maryland  
*B.S. Secondary English*



DENNIS S. MOORE  
Prince Georges County, Maryland  
*B.S. Secondary History*



MARILYN SUE MOOSHIAN  
Carroll County, Maryland  
*B.A. Secondary English*

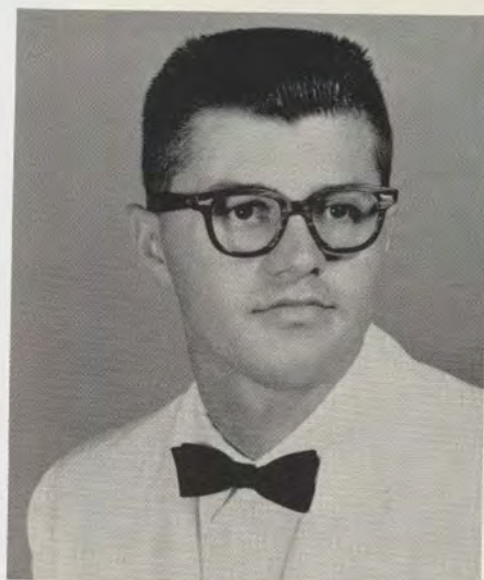

DAVID NEAL MOQUIN  
Montgomery County, Maryland  
*B.A. Secondary English*

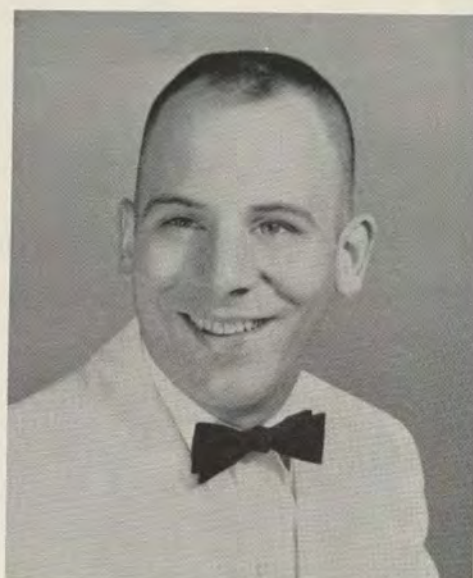

DARRYL L. MORELAND  
Allegany County, Maryland  
*B.S. Arts and Science, Mathematics*

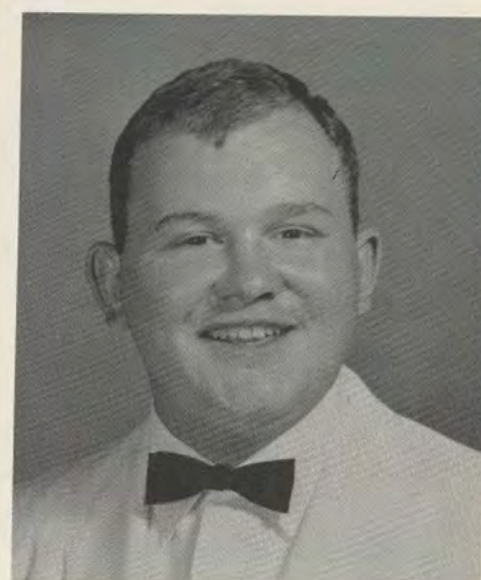

RAYMOND PAUL MORGAN II  
Frederick County, Maryland  
*B.S. Secondary Biology*

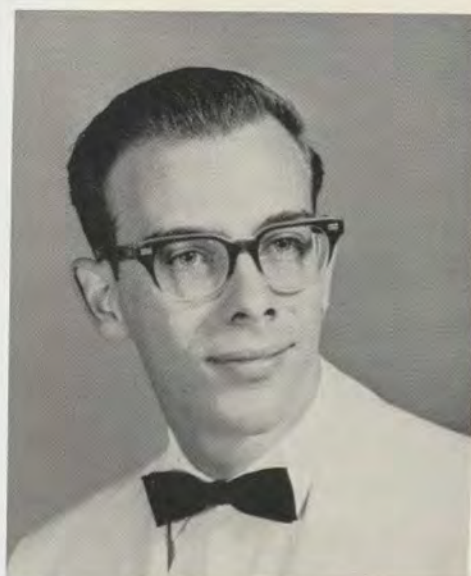

CLIFTON HERBERT MOWER  
Allegany County, Maryland  
*B.S. Arts and Science, History*



CHERYL LEE MULL  
Allegany County, Maryland  
*B.S. Secondary English*



VICTOR ALLAN MUMMA  
Washington County, Maryland  
*B.S. Secondary Psychology*





DAPHNE JO MUSICK  
Montgomery County, Maryland  
*B.S. Elementary*

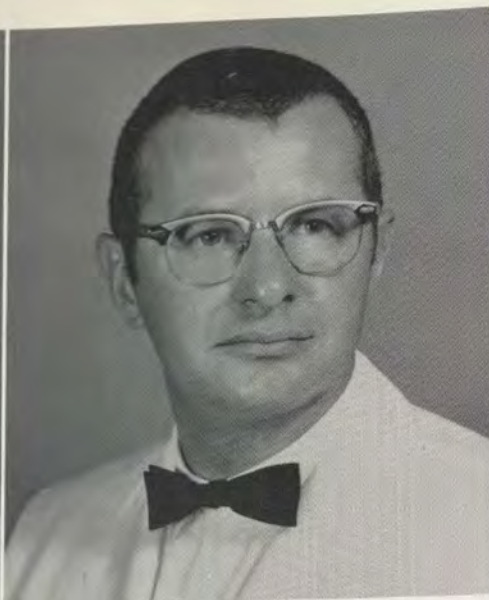

ROBERT WINFIELD MYERS  
Allegany County, Maryland  
*B.S. Arts and Science;  
Math and Physics*



JAMES THOMAS NELSON  
Allegany County, Maryland  
*B.S. Secondary History*



FRANCIS ANTHONY NILAND  
Allegany County, Maryland  
*B.S. Secondary Geography*

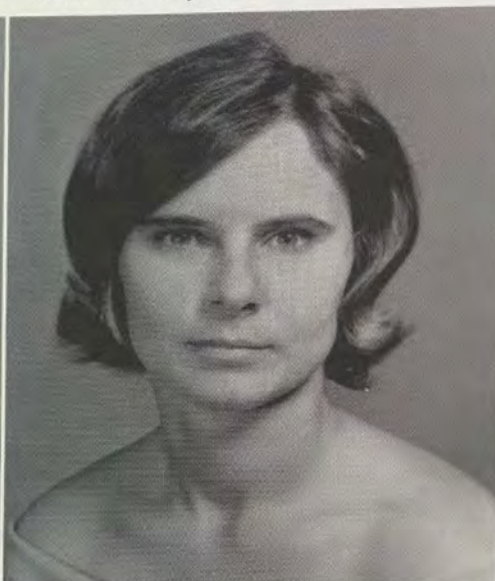

CATHERINE ANN PAGE  
Anne Arundel County, Maryland  
*B.S. Elementary*



PATRICIA CLINE PATTERSON  
Frederick County, Maryland  
*B.S. Secondary Music*



GARY MICHAEL PETERSON  
Lake County, Ohio  
*B.S. Secondary History and Psychology*



KARLEEN MAY PHILLIPS  
Baltimore County, Maryland  
*B.S. Secondary Mathematics*



SYLVIA RAE POPE  
Montgomery County, Maryland  
*B.S. Secondary Mathematics*





ELIZABETH JANE POWELL  
Prince Georges County, Maryland  
*B.A. Elementary*



JUDITH CARALENE PULLIAM  
Montgomery County, Maryland  
*B.S. Secondary Mathematics*



RALPH WILLIAM RICE  
Allegany County, Maryland  
*B.S. Secondary Art*



APRIL ANNE RICHARDSON  
Allegany County, Maryland  
*B.S. Elementary*

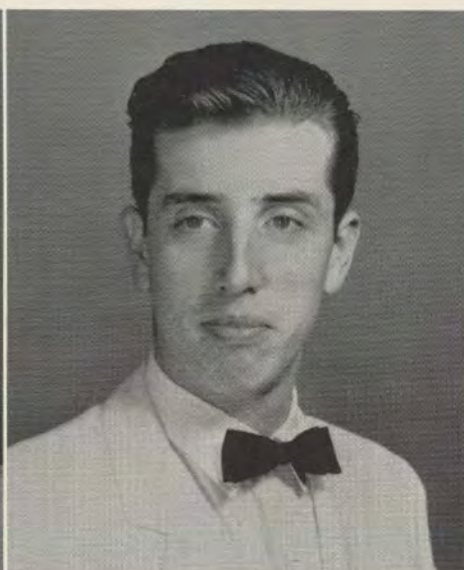

HARRY LAMAR RICHARDSON, JR.  
Frederick County, Maryland  
*B.S. Secondary Art*

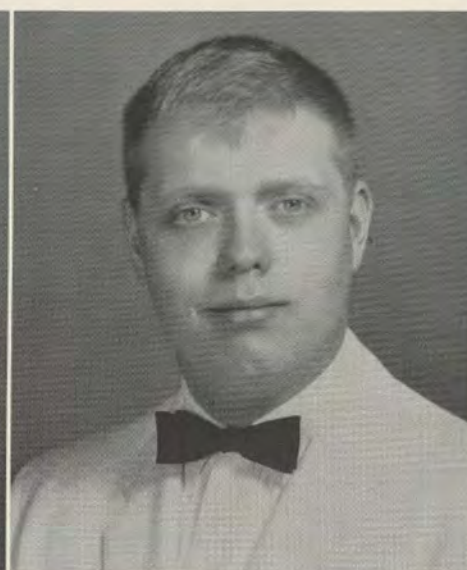

CHARLES WILLIAM RIDGEWAY  
Allegany County, Maryland  
*B.S. Secondary Art*

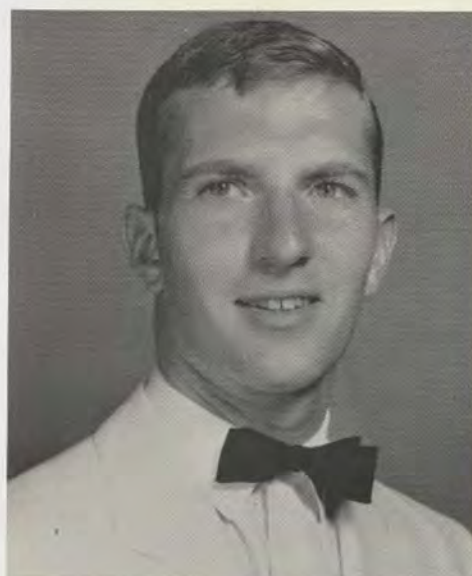

FOSTER RIGGS  
Garrett County, Maryland  
*B.S. Secondary Social Studies*

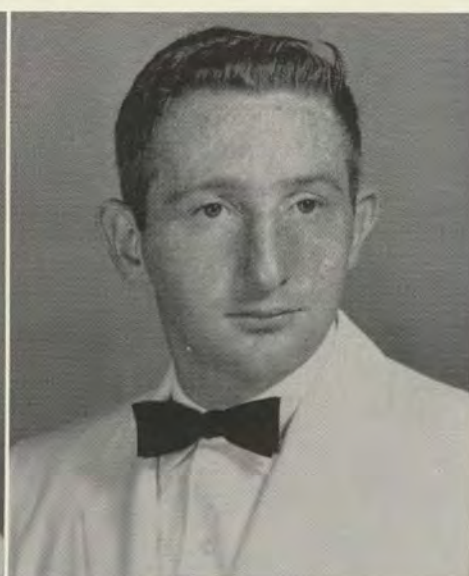

ROBERT RAYMOND RINKER  
Allegany County, Maryland  
*B.S. Secondary Physical Education*

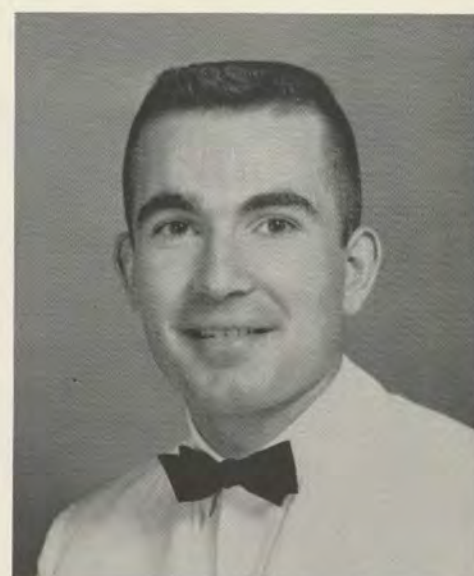

EUGENE GORMAN ROBERTSON  
Allegany County, Maryland  
*B.A. Arts and Sciences; French*





**KENNETH HOWARD ROBERTSON**  
 Allegany County, Maryland  
*B.S. Arts and Sciences; History*



**SANDRA LOUISE ROBERTSON**  
 Montgomery County, Maryland  
*B.A. Secondary English*



**CHARLES EDWARD ROBINSON**  
 Allegany County, Maryland  
*B.S. Secondary Physical Education*



**JOAN LEE ROLAND**  
 Allegany County, Maryland  
*B.S. Secondary Music*

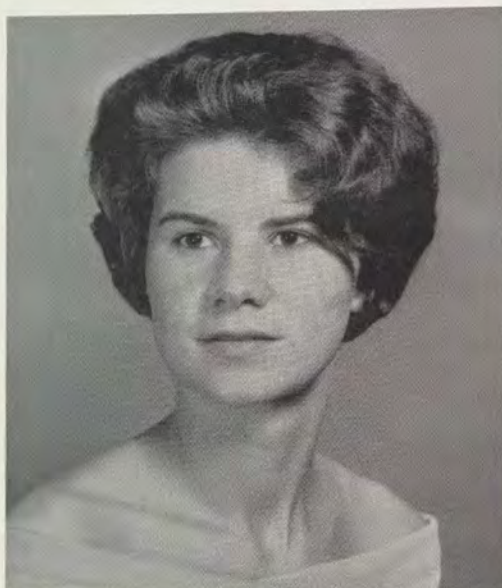

**JOAN ELIZABETH ROSENBERY**  
 Washington County, Maryland  
*B.S. Elementary*



**DAVID ALAN RUST**  
 Baltimore County, Maryland  
*B.S. Secondary History*



**PEGGY R. SAYERS**  
 Washington County, Maryland  
*B.S. Elementary*

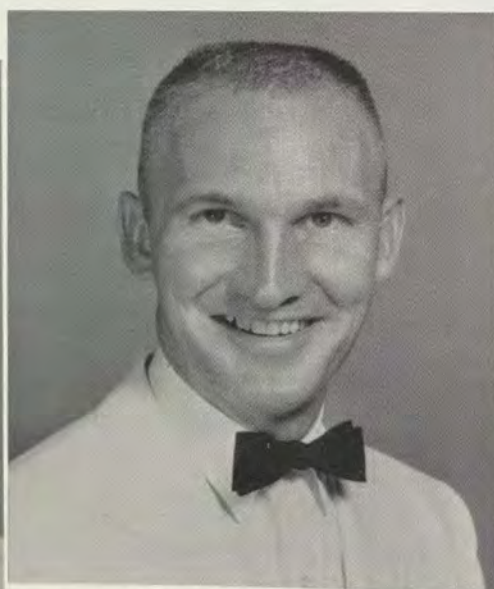

**GEORGE JOSEPH SCHOENADEL**  
 Allegany County, Maryland  
*B.S. Secondary Physical Education*



**KAREN SCHULTE**  
 Prince Georges County, Maryland  
*B.S. Secondary Biology*





MARY JANE SHAW  
Montgomery County, Maryland  
*B.S. Elementary*



MARY JACQUELYN SHIELDS  
Baltimore County, Maryland  
*B.S. Secondary English*



CATHERINE MARIE SHIPLEY  
Baltimore County, Maryland  
*B.S. Elementary*

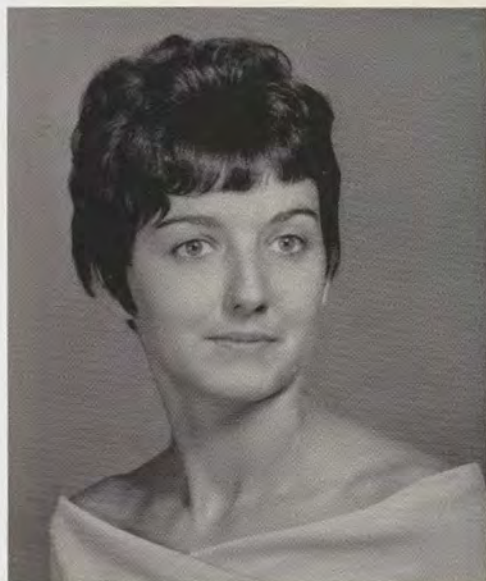

FRANCIS SHIVES  
Washington County, Maryland  
*B.S. Elementary*



NANCY LOUISE SHOCKEY  
Garrett County, Maryland  
*B.S. Elementary*

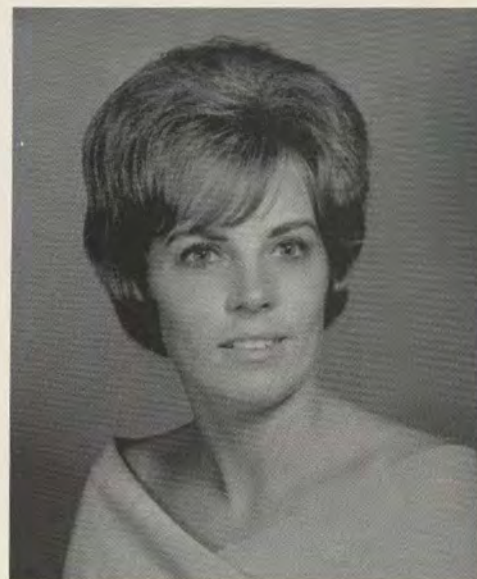

SUZANNE JEANNETTE SHOUP  
Allegany County, Maryland  
*B.S. Secondary English*



VIRGINIA ANN SIEMER  
Anne Arundel County, Maryland  
*B.S. Elementary*



BARBARA ANN SKINNER  
Allegany County, Maryland  
*B.S. Elementary*

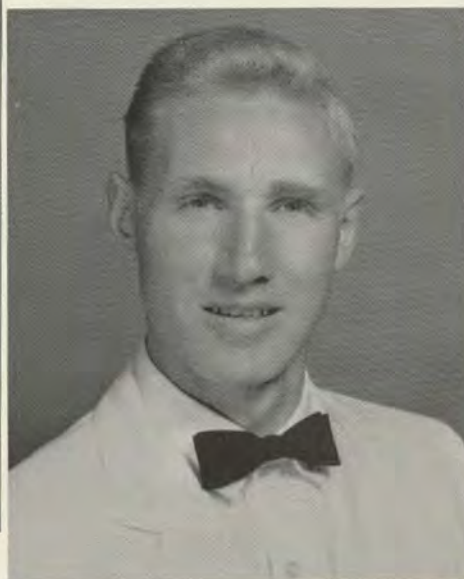

ERNEST CARL SLONAKER  
Allegany County, Maryland  
*B.S. Secondary Physical Education*





LARRY KEITH SMOUSE  
Allegany County, Maryland  
*B.S. Secondary Biology*

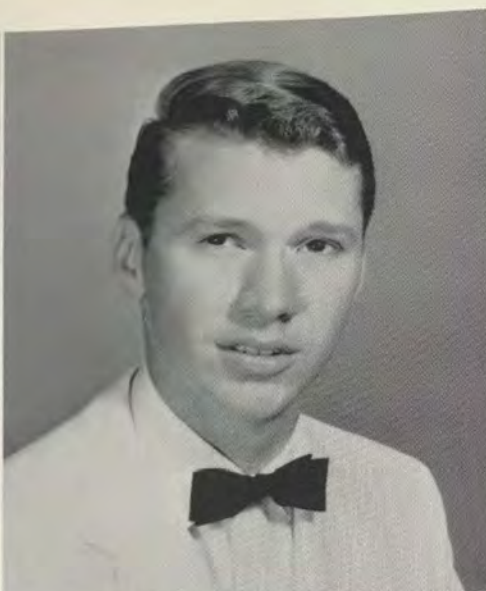

GERALD F. SNELSON  
Allegany County, Maryland  
*B.A. Arts and Sciences; English*



MICHAEL SOLOMON  
Prince Georges County, Maryland  
*B.S. Secondary Physical Education*



SHIRLEY ANN SPIKER  
Mineral County, West Virginia  
*B.S. Secondary Social Studies*

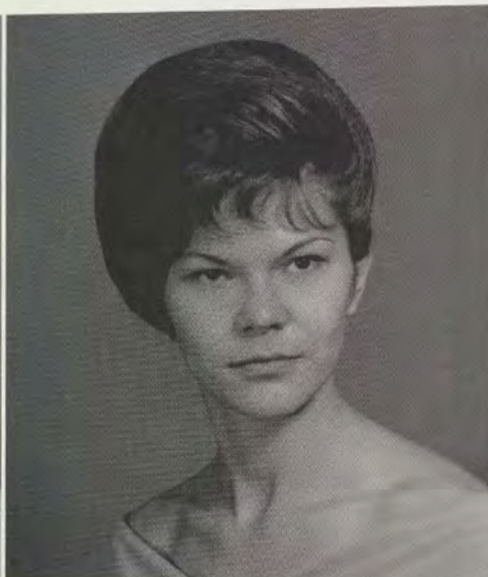

ROSANNA RITA SQUILLARI  
Allegany County, Maryland  
*B.S. Secondary Art*



LINDA JAY STEWART  
Baltimore County, Maryland  
*B.A. Elementary*



JOHN THERROTT TAYLOR  
Allegany County, Maryland  
*B.S. Secondary Music*

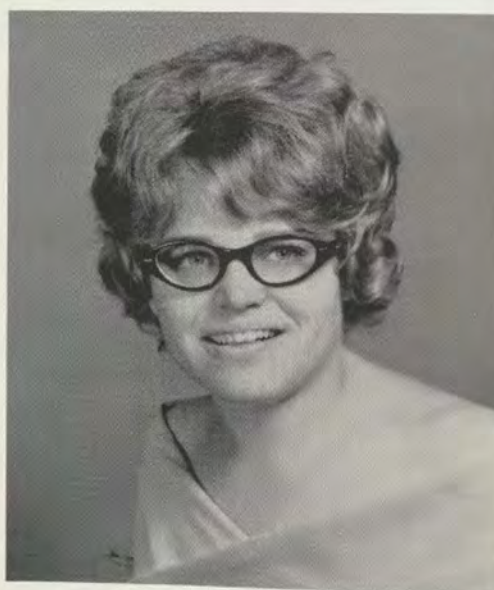

VANCEEN LOUISE THOMPSON  
Frederick County, Maryland  
*B.S. Elementary*



THELMA ANN TROESTER  
Montgomery County, Maryland  
*B.S. Kindergarten-Primary*





VIRGINIA TROXLER  
Montgomery County, Maryland  
*B.S. Elementary*



ANNE MARIE TWIGG  
Allegany County, Maryland  
*B.S. Secondary Biology*



VICTOR ALLAN TWIGG  
Garrett County, Maryland  
*B.S. Secondary Physical Education*



MARY CATHERINE VANN  
Prince Georges County, Maryland  
*B.S. Secondary Physical Education*

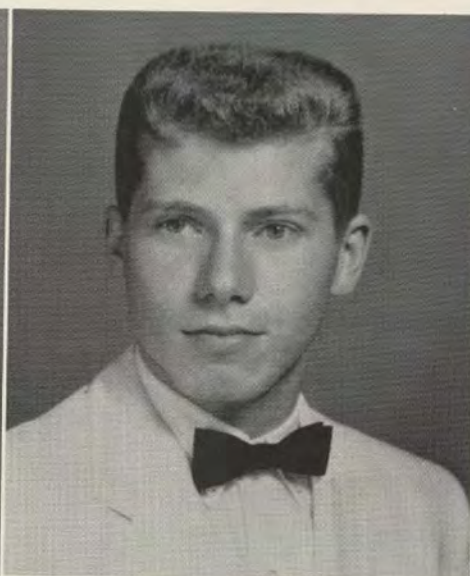

ARTHUR RICHARD WALKER  
Baltimore County, Maryland  
*B.S. Secondary Psychology*



JACQUELENE MILLER WALKER  
Anne Arundel County, Maryland  
*B.S. Secondary Psychology*

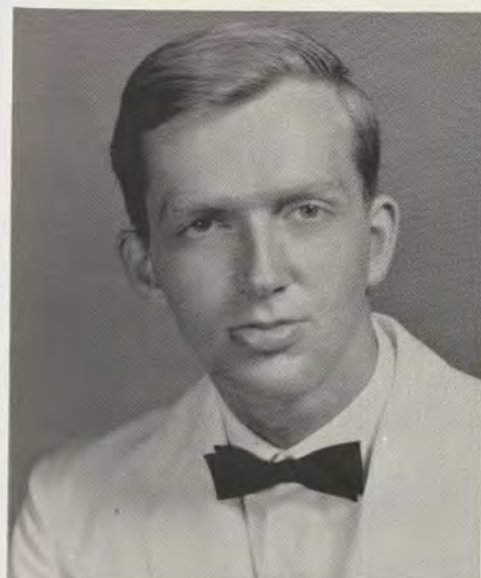

RONALD H. WARD  
Allegany County, Maryland  
*B.S. Secondary Art*



BETTY JEAN WATKINS  
Prince Georges County, Maryland  
*B.S. Secondary Physical Education*



JUNE ROSEAN WEBER  
Allegany County, Maryland  
*B.S. Secondary Psychology and Biology*





**RALPH DENNIS WHITE**  
Dorchester County, Maryland  
*B.S. Secondary Physical Education*

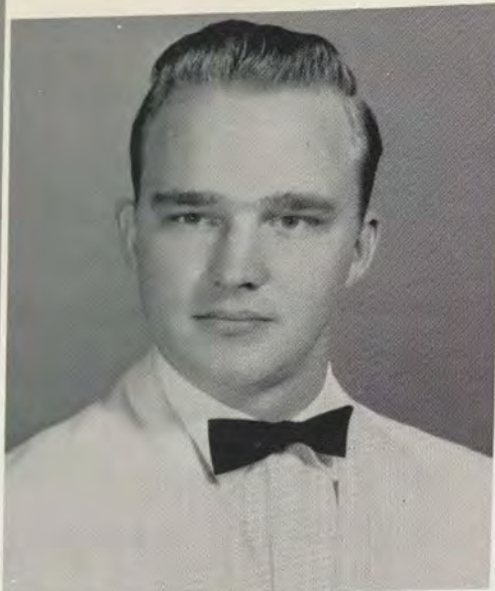

**TIMOTHY LECKRONE WHITTIER**  
Philadelphia, Pennsylvania  
*B.S. Elementary-Geography*

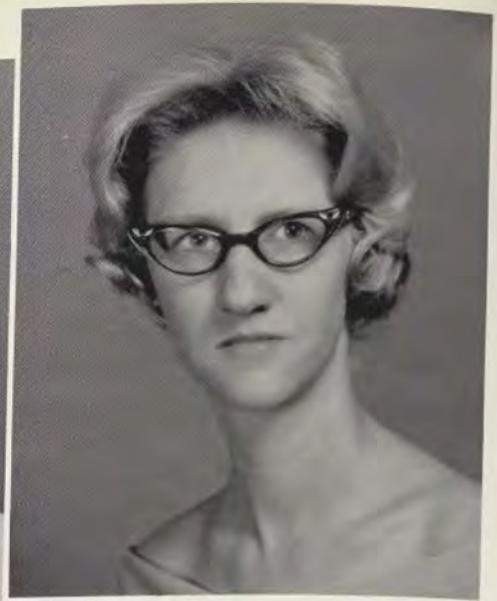

**MARGARET ELAINE WIGFIELD**  
Allegany County, Maryland  
*B.A. Secondary History*



**CHARLES JEAN WIGHTMAN**  
Anne Arundel County, Maryland  
*B.S. Elementary*

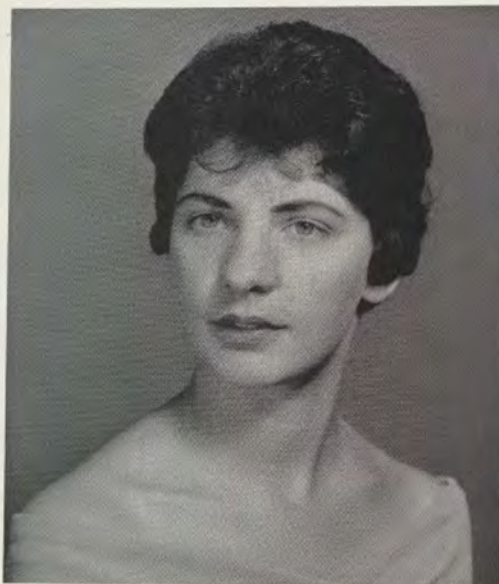

**MARY ANN WILCOX**  
Allegany County, Maryland  
*B.S. Elementary*



**STEVEN DOUGLAS WILHIDE**  
Frederick County, Maryland  
*B.A. Arts and Sciences; Social Science*



**ROBERTA JOAN WILLISON**  
Allegany County, Maryland  
*B.S. Elementary*



**SUSAN E. WILSON**  
Allegany County, Maryland  
*B.S. Arts and Sciences; English*



**WILLIAM KING WILTISON**  
Allegany County, Maryland  
*B.S. Secondary Physical Education*



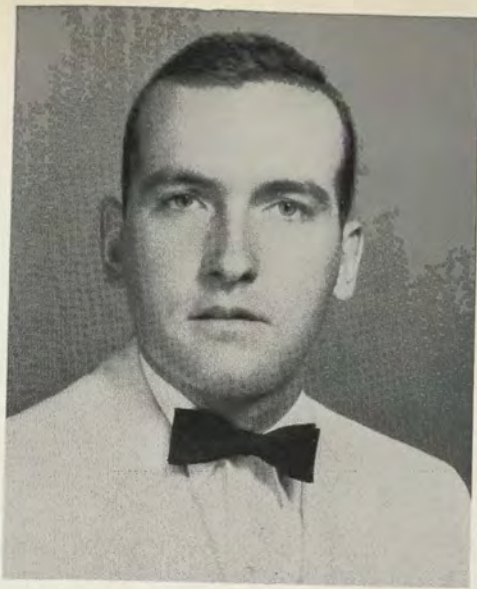

JOSEPH LAWRENCE WINTERS  
Allegany County, Maryland  
*B.A. Secondary Biology*



LINDA MURRAY WITT  
Allegany County, Maryland  
*B.S. Secondary English*



JEAN G. WOELPER  
Baltimore County, Maryland  
*B.S. Secondary Physical Education*

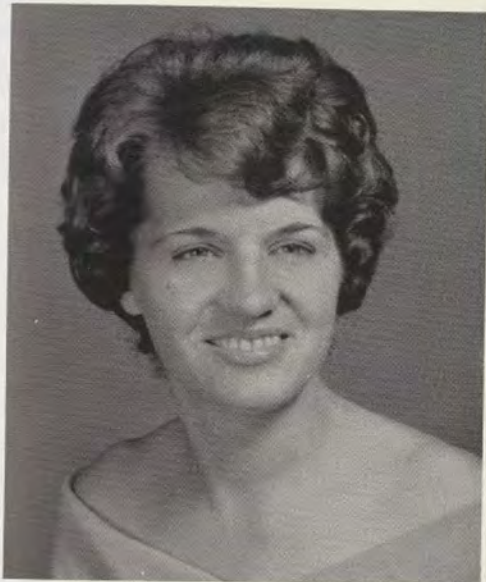

VIRGINIA LYON WOLFE  
St. Marys County, Maryland  
*B.S. Elementary*

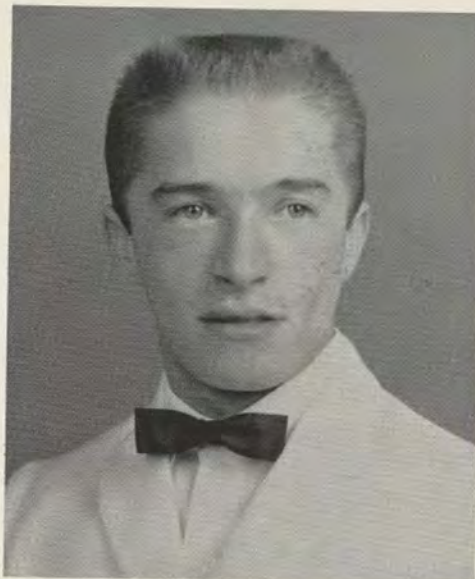

BENNY V. WOLFORD  
Somerset County, Pennsylvania  
*B.S. Elementary*

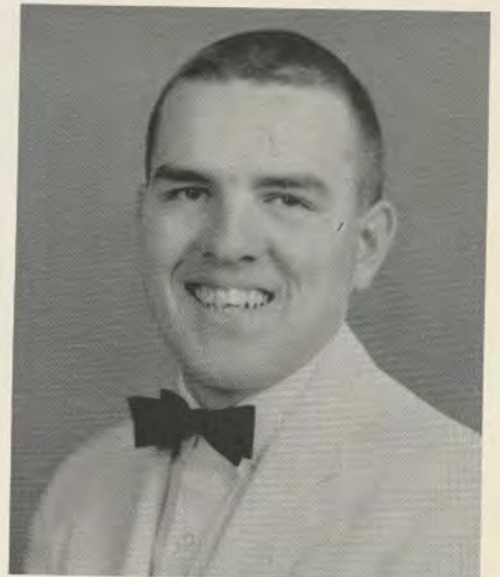

FRANCIS JOHN YOCKUS  
Allegany County, Maryland  
*B.S. Secondary Music*

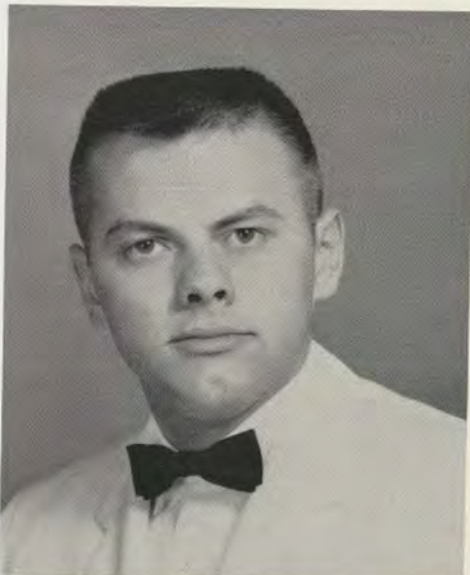

DARRELL LYNN ZELLER  
Allegany County, Maryland  
*B.S. Secondary Music*



LINDA FAYE ZERFING  
Montgomery County, Maryland  
*B.S. Elementary-Psychology*



JUDITH RINER ZUMPANO  
Allegany County, Maryland  
*B.S. Secondary English*



# Who's Who

Nine members of the Senior Class were elected to membership in Who's Who in American Colleges and Universities. Selection was based on academic standing, service to the college, leadership, and indication of future promise. The nine people selected more than merit this recognition.



ANNE MARGARET  
BEANE  
Montgomery County,  
Maryland  
*B.A. Secondary  
English*



PATRICIA ELLEN BERLINGER  
Prince George's County, Maryland  
*B.A. Secondary English*



WILBUR E. BERRY  
Montgomery County, Maryland  
*B.S. Secondary Geography*



SAMUEL EDWARD  
DeBONE,  
Howard County,  
Maryland  
*B.S. Secondary  
Physical Education*

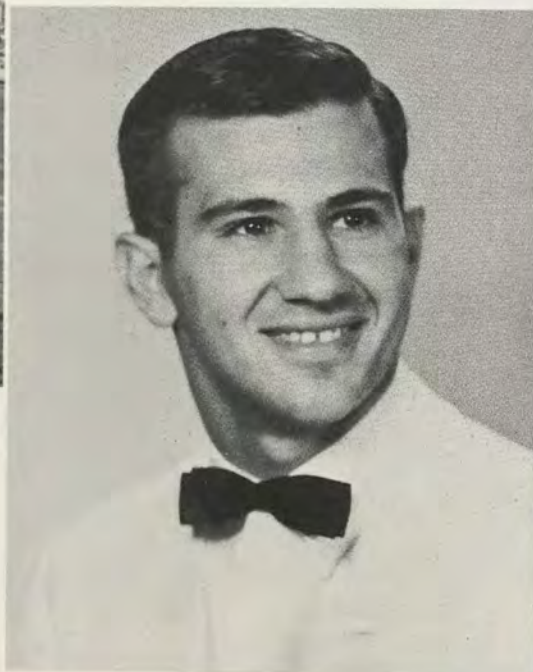





ROBERT KEITH HYDE  
Allegany County, Maryland  
*B.S. Secondary Art*

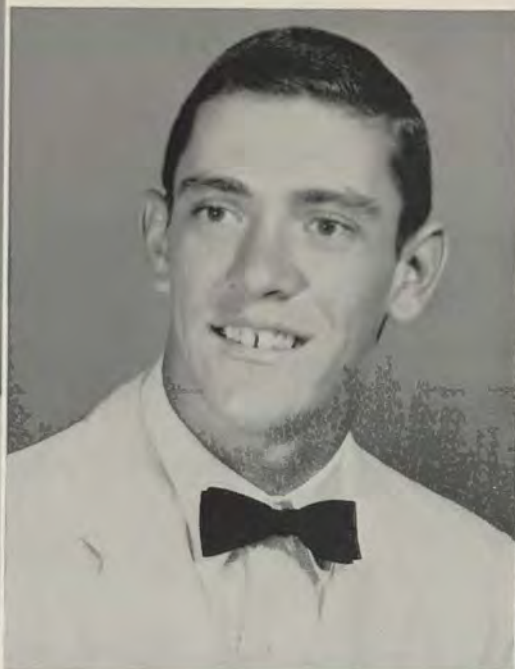

JOSEPH LEE NICEWARNER  
Anne Arundel County, Maryland  
*B.S. Secondary Physical Education*



WILLIAM DENNIS THOMAS  
Carroll County, Maryland  
*B.S. Secondary Psychology*

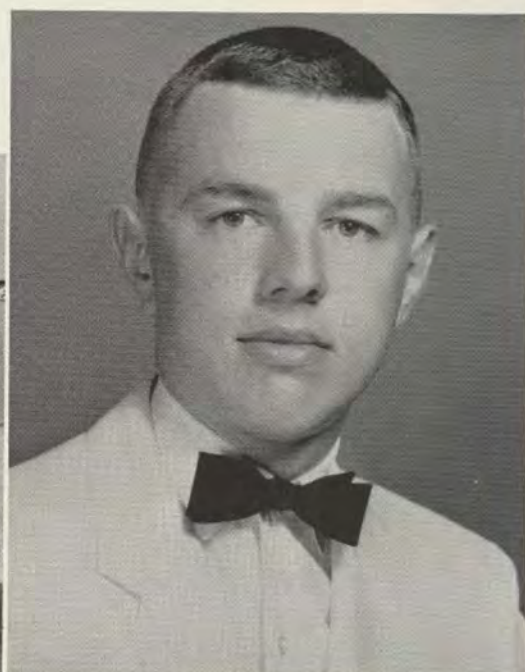

ELLIOT ALAN WEINER  
Montgomery County,  
Maryland  
*B.A. Secondary English,  
Psychology*

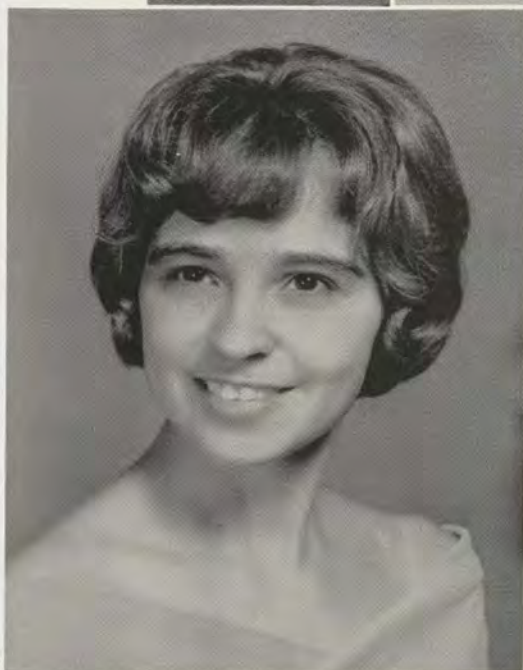

LINDA MARIE TINSLEY  
Montgomery County, Maryland  
*B.A. Elementary*

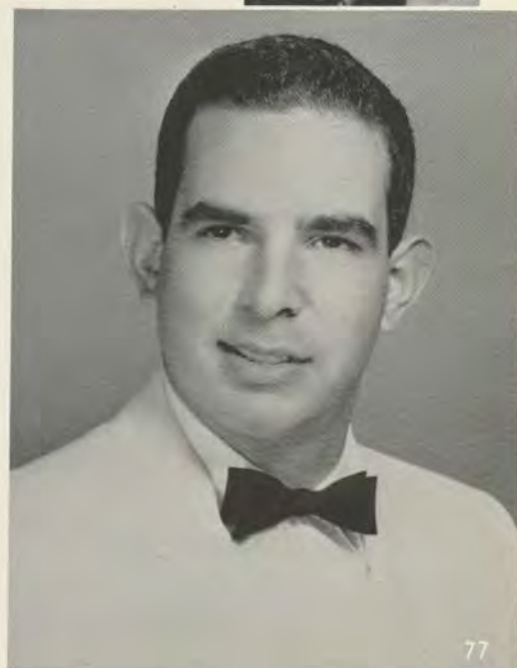





*These  
Are  
the Years  
That  
Were . . .*

Letter Writing 101, 201 and 301 were the greatest!

*Frosh  
Year*



Look, mom, I'm dancing!

*Was  
the Greatest*



Zap!—Just disappear . . .

And we kept hoping for snow!



A taste of bitter chivalry is the result of the Class of '65 Slave Auction for Art Flinton.





Remember those great parties in your dorm room?  
Neither do I!



But sometimes you just had to get away . . .

## *But Then We Were Sophs!*

"Tug of Beanie"  
between Frosh  
Mike Vizas and  
Soph Benny  
Wolford.



Freshman  
Shirley Martin



Freshman  
Vince Clews

Sophomore Class presents Edward Al-  
bee's "The American Dream."





# *A Good Year for Upperclassmen*



Student-Faculty "Shop Seminar."

Stomping through the tulips á la "Dutch Polenaize."



Head 'em off at  
the pass, Zerf!

Easy does it . . .



Well, hi there!





141 white paper discs 'til graduation.

"One lump  
or two Miss  
Tinsley?"



Senior Assembly preparation to promote better understanding between administration, faculty and students.

*Of Course —  
The Best  
Is Always Saved Till Last!*

... will find us gone  
our separate ways. We  
will have these moments  
to remember.





*Editors: Juniors — Barbara Davies*  
*Sophomores — Marilyn Schaar*  
*Freshmen — Renee Ward*







## *Underclassmen*





## *Juniors*

The junior class looks back fondly on our underclassmen years, while eagerly anticipating our senior year. The highlights of our junior year have been, for many of us, the excitement of beginning to do extensive work in our majors, the receiving of our class rings, and the junior-senior prom. We have been ably led by Barbara Renick, President; Cecile Wynne, Vice-president; Willa Tharp, Secretary; and Lois Hobbs, Treasurer.



Barbara Renick  
Willa Tharp

Cecile Wynne  
Lois Hobbs



Arlene Aaro  
Valgerd Bain

Narda Anderson  
Dennis Baker

Linda Authenrieth  
George Bamford

Robert Bacheller  
Carolyn Barkdoll

Joan Bahry  
Frances Bechie





Jane Beery  
Charles Bell  
Dale Benshoof  
Sandra Bent

Mary Bittel  
Patrick Bittinger  
Jane Blumenshine  
Robert Bogley

## *Junior Class — Fondly Remembers . . .*

Susan Bolin  
Loretta Bond  
Michael Bonner  
Mary Borleis



S. Sue Bowley  
Oliver Breitenbach  
Donna Bright  
Miriam Broadwater





Ronald Brown  
Rose Anne Buchmoyer  
Edward Burdette  
Carol Burke



Martha Burner



Roger Burnette



Carol Bussard



Richard Clever  
Sandra Cook

William Clews  
Charles Copenhaver

Francis Cole  
Nancy Cornelius



Dorothy Chalfant  
Jeanne Chell  
Donna Clapper  
David Clem





Junior Class hop sparks with entertainment by D. C. Band.

Nancy Costigan  
Anne Creswell



Paul Critchfield  
Joseph Creitz



David Crock  
Charles Cuffley



Sharon Cunningham  
Barbara Davies  
Deanna Davies  
Charles Davis



Dorothy Delaney  
LeRoy Deneen  
Michael Dewitt  
M. Ellis Dodd







Carole Dorn  
Betty Dussault  
Joanne Duvall  
Katherine Duvall

Beverly Earnest  
Cheryl Easton  
Janet Edelmann  
Cynthia Ellis



## *Fund-Raising Campaigns . . . Car Wash, Record Hops . . .*

Stephen Emanuel  
Robert Engelmeyer  
George Ewing  
Patricia Fair



Carolyn Feiser  
Mary Florentine  
Jeannette Foley  
Jacqueline Folk





Andre Fontaine  
Michael Foster  
Nancy Foster  
Donald Fritz

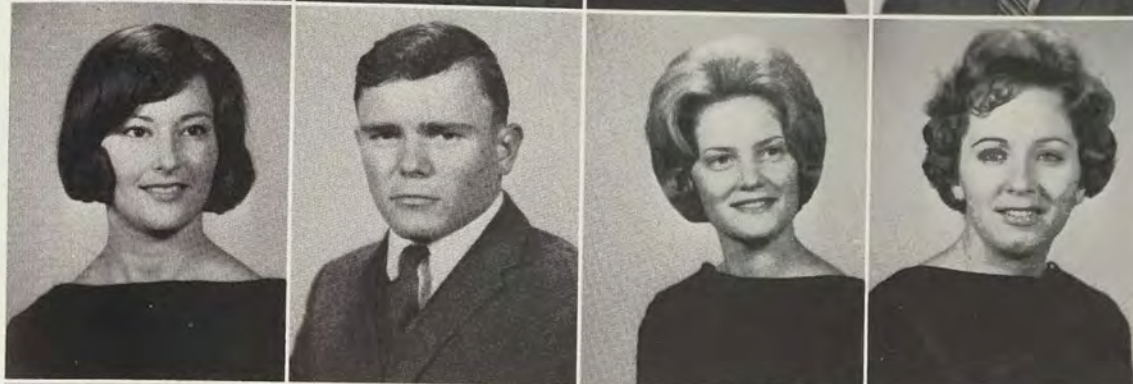

Carole Ann Frushour  
Warren Funk  
Shelia Garrett  
Judy Gerhart



Rose Ann Glover  
Alan Goldstein  
Charles Grace  
Judith Gramley



Daniel Grayson  
Teresa Green  
Robert Grimm  
Vicki Gross



Marion Grove  
Dawn Haines  
Frank Hamons  
Joan Hanley



Richard Hanson  
Charles Hardegen  
Lois Harper  
Lou Hartle



Dorothy Hayden  
Virginia Heavner  
Paul Helm  
Nancy Henning



Robert Heubeck  
Bobbie Hinkle  
Patricia Hinton  
Lois Hodges



Rita Holmes  
Edward Holshey  
John Holzworth  
Conrad Hoska



Karen Houts  
William Hughes  
Nancy Jackson  
Mildred Janssen





Lee Johnson  
Darlene Jones



Stephen Keibler  
Sandra Keller



A junior class meeting in session. Although the leader seems to be in the dark, she really isn't.



Kathleen Kelly  
LeRoy Kerby  
William Kidwell



Patricia Kight  
Shirley King  
George Kirby  
Eric Klauda



Michael Klishis  
Carole Korn  
Mary Jane Krause  
Christena Kreiling





Noel Kunkle  
Judith Lowe

Suzanne Lapp  
Babette Lutz

George Liebau  
Sherill MacAaron

Elaine Lindsay  
Eugene Marsh

Bonnie Lomango  
Douglas Martin

## *Any Volunteers To Work On The Prom?*



Shirley Martin  
Gerald McDonald

Victor Martin  
Elmer McDorman

Boyd Mason  
James McGettigan

Richard McCurdy  
Linda McMinn

Archie McDonald  
Joyce Meadows





Jane Means  
Nancy Miller  
June Minnick  
Helen Mongan



Margaret Morley  
Dorothy Moyer  
Edward Mullaney  
Mary Murrell

Mary Nasser  
Lynnette Newcomer  
Mary Niland  
Lonnie Nixon



Leland Otto  
Elizabeth Pearsall  
Howard Pence  
Linda Phillips



Charles Planner  
William Platter  
Patrick Pollock  
Elaine Porter







Kay Powers  
Cynthia Rendar  
Ann Robinson

Barbara Psimer  
James Richardson  
Virginia Rogers

Karen Ramsel  
Cleo Rill  
Anne Roseberry

Carol Ranker  
Janet Roberts  
Lillian Rowley

Harry Ranker  
Kathleen Robey  
William Roy

## *Concentration In Major Fields . . .*



Janice Ruffo

Joseph Russo

Bonnie Sansom

Patricia Schlereth

David Schrodel





Ruth Seal  
Glenda Shank

Suzanne Seibel  
Janice Shank

James Seibert  
Clark Sharpless

William Seiler  
Robert Shaw

Raymond Settle  
Sharon Shives

## *Student Teaching Coming Up . . .*



Denton Shroyer  
Charlene Sibley  
Carolyn Simmons  
Ann Skirving

Thomas Slater  
Lynda Slyder  
Carole Smith  
Edith Smith





Judy Smith  
James Soethe  
Margaret Stabler  
Richard Stegmaier

Michael Stevens  
Diane Stonesifer  
Pamela Strong  
Charlotte Struckman



Karen Stull  
Katherine Stump  
Nancy Swain  
William Thomas

Mary Thompson  
Lynn Thurlby  
Joann Toomey  
Katherine Turner



JoAnn Velten  
Richard Wagner  
Lovena Waite  
Robert Walker



# Almost To The Top!

Wilma Watkins  
Beverly Wattenschaidt



Robert Weidner  
Charlene Weglein  
Reese Wellmann



William Wentworth  
Joseph Weinkam  
Cheryl Whippo  
Ronald White



Vivian White  
Mary Williamson  
Raymond Wills  
John Winebrenner



Sharon Wolf  
Wayne Wolford  
Violet Young  
Janice Zepp





# Sophomores



Roy Lantz,  
President



Julia McGuire,  
Secretary

Here we are, the class of 1967, Sophomores at last! Following a successful Winter Carnival we were anxious to begin a new year. Late in the spring of our Freshman year, we elected capable officers to lead our class as Sophomores.

We started off selling envelope stickers in the cafeteria and bookstore as a money making project. Homecoming found our float right in the Mardi Gras spirit. And Ian and Sylvia entertained the entire campus with their new sound in folk music.

Physical Science, Psychology, and Sophomore testing added to our worries of registration, term papers, and exams. The good times and the hard work made this a memorable year and pushed us closer to our ultimate goals.



Ronald Forrester,  
Vice President



Donald Forrester,  
Treasurer



The Executive Council, headed by President Roy Lantz, makes plans for our social events throughout the year.

Frances Adams



Mary Lou Adams



Helena Anderson  
William Aldridge  
Gerald Alsid  
Lawrence Alsid  
Norma Ambrose





Linda Arnone

Susan Badger

Gail Baker

Stephen Baker

Jeanne Barron

Wylie Bean



Terry Bell

Rosemarie Binder

Bonnie Blenard

Edward Bodmer

Sandra Bohrer

John Boroughs



*Get On Your Mark, Get Set —  
Two Years To Go!!*



Paul Bowman

Rebecca Bradley

Priscilla Bridner

Linda Brobst



Kathleen Brown

Lois Brown

Sharie Brown

Sandra Browning

Douglas Buckley





John Burch  
Vincent Catania

Margret Burr  
John Catau

Sarah Butler  
Robert Cherry

Priscilla Cage

Dianna Calhoun

Catherine Callahan



Carol Chiccehitto

Sandra Clarke



Sophomore says, "Crawl to Compton."



Larry Coblentz  
Nancy Cockburn  
Terry Colaw

## Hazing . . .



Jeanne Conlon  
William Cooper  
Joyce Coumerith  
Eugene Creek  
Patty Crossland





John Crowe  
Sara Davis

Linda Dahl  
Sharon Davis

Carvill Dana  
Bonnie Dawson

Rita Daniels  
Ellen Deal

Carol Davis

Daniel Davis



Glen DeHaven

Randi Deremer

Ronald Deremer



## *The Tide Has Turned!*



John Determan  
Terry Diehl

Barbara Deems  
William Determan  
William Diehl



Paula Dixon

Scott Dixon

Robin Dodd

Catherine DeWitt  
Janice Doerfler





Annette Dorf



Diane Douglas



Earl Douglas



Thomas Duckworth



Linda Dugan



Paula Earnest  
Paul Eaves  
Robert Edwards



Marsha Ernest  
Brenda Falk  
David Francher



Martha Eaton  
Roberta Eichlotz



*Magic  
Number*



Barbara Fanti  
Marilyn Fisher



Frank Farano  
Arthur Flinton



Barbara Fee  
Elaine Frame



Donald Feldscher  
Carol Francise



Gerald Franks



Linda Freeman





Carol Fullencamp

William Garvey

Dorothy Gaskill

Barbara Giles

Sandra Goertz



Linda Goodrich  
Judith Gordon  
John Gower



Kathleen Frick  
Marie Gender



Johnita Gray  
Patricia Gray  
Barbara Green

## *Equals* 2.0



Robert Groomes

Donna Hager

R. C. Green  
Jack Hahn

Richard Greer  
Martha Hall

Earlene Griffigh  
Sunday Hammett

JoAnn Grimm  
Janice Harmond





Karen Hannawald  
Carol Henderson

Dorothy Harper  
Gary Hendrickson

Elizabeth Harper  
Ronald Henninger

Harold Harrison  
Herbert Henry

Suzette Harrison  
Larry Hauver

Charles Hershberger  
Robert Hetz

## *Food And Weather . . . Neither Got Better!*



Sue Ellen Hickman  
Jacqueline Holter

Marianne Higgins  
James Holton

Gail Hipple  
John Holtz

Dorothy Hobbs  
Carole Hough

Christine Hoffeditz  
Mary Hubbell

Elsbeth Holland  
Thomas Hudson



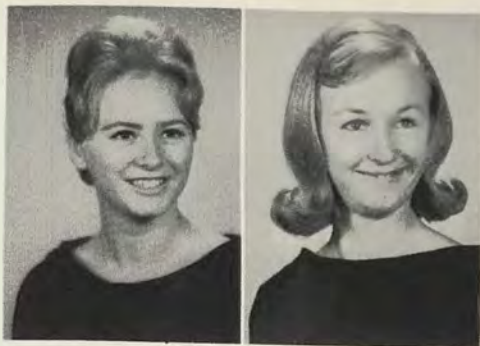

Lee Huffman

Deborah Hughes



Bonnie Hyland

Patricia Janocha



Sophomores exhibit enthusiastic participation in college activities.

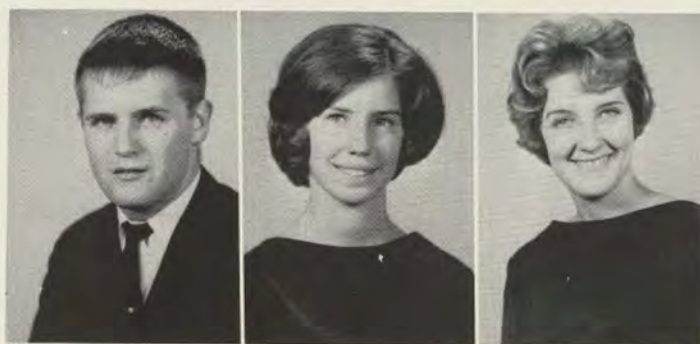

Jeffery Jewell

Katherine Jewell

Helen P. Johnson



Randall Johnson  
Sharon Kasecamp

Robert Johnson  
Ernest Kaylor

Carol Jones  
Sharren Kelly

Ralph Jordan  
Nancy Kelso

Pater Kangas  
Katheleen Keeney

Elizabeth Kapp  
James Kenny





Keith Kerr  
Gary Lamson

Suzanne Knieriem  
Cheryl Lange

Judith Kehlenburg  
Doretta P. Law

Penelope Kudzma  
Darrell Layman

Janice Kuhn

Beverly Kurtz



Joan Lee  
Linda Limmerman  
Donald Leonard  
Shirley Lewis



Della Leid  
Kenneth Lima  
Eileen Llewellyn  
Norma Llewellyn



Donald Lloyd

Mary Lee Logston

Carol Long

Mary Lum

Sandra Magsamen





Kenneth G. Manear



Kenneth Mann



Bonita Marsh



Pamela Marks



Carol Martin



Joan Martin

John Martin  
Patricia Martin  
Anne McBride  
Margaret McCarthy



Anita McCurley  
Delores McDonald  
Sharon McElfish  
Douglas McIvaine



Joan Merryman



Janet Messick



Carlinda McKenzie  
Judith Menshaw



Michael McKenzie  
Francis Meyers



John McLaughlin  
Kay Meyers



Susan Meredith  
Pamela Michael







Eileen Mikolyunas



Barbara Miller



Doris Miller



Nancy Miller



Sharon Miller



Todd Miller



William Miller



Phillip Mooney



William Myers



Theodore Mullendore



Patricia Munson  
Beverly Murray



Kenneth Nichols



Elizabeth Nightengale



Joseph Noone  
Jane Norman  
Glenda Norris



Linda Northcraft  
Paul Ober  
Franklin Olive  
Dottie O'Neal  
Judith O'Neil





George Ord



William Orndorff



Barbara Oslin



Carolyn Otremba



Nancy Paul



Wayne Paul



Linda Pease



Diana Pennington



Nancy Perkins



Diane Perkins



Keith Petenbrink



Angela Phillips

## *Physical Science — Hope I Pass!*

Ian and Sylvia entertain with a new slant on folk music.



Janice Piccinini



Mary J. Pierce



Joyce Platt



Wilda Platt





Anna Mary Pompei  
Richard Powell  
Sandra Priebe  
Carol Resh



Dawn Ressler  
Jeanne Rice  
Michael Rish  
David Rippeon

## *Vacations! A Study Break?*



John Ritchey

Susan Ritchie

Elaine Roberts

Linda Roberts

Kacia Robertson



John Roland

Carroll Romney

Linda Ross

Paula Ross

James Rota

Gwynethe Ruhl





James Ryan



Louise Sadowski



Sharon Sanders



Mary Schrock



Mr. Sloop explains a chemistry unit to his Physical Science students.



Seneh Sanner



Donna Sansom



Linda Sanwald



Marilyn Schaar



Lois Schell



Elizabeth Schoff



Nancy Schriver



Alice Schumacher



Bonnie Schupp



Diane Scott



Michael Shay



Carol Shelton



Richard Shockey



Joseph Short



William Shuck



Catherine Simpkins





"At the Hop" Julia Memmi and Dave Moquin



Barbara Smith



Carolyn Smith



Trudy Smouse



David Snyder



Frances Snyder



Sandra Snyder



John Spahn



Robert Speicher



William Staken



Ann Starner

## *Swing Out The Old*



Joyce Lee Staup



Evelyn Stephanos



Mary Ellen Stevens



Harriet Stipe



Nancy Sticher



Jan Stocklinski





Shirley Strachan

Howard Strickler

Ruth Ann Stumpf

Joyce Sutton

Wallace Swayne



Jerry Sweitzer

Sharon Sweitzer

Lynn Tasker

Sandralee Tharp

*And . . .  
Swing In  
The New!*



Donald Taylor

Andrea Thomas

Susan Thomas

Gail Tipsword  
Steve Topchik



Joyce Toskov

Clarence Townsley

John D. Turner

David Twigg

John Vailati

William Vogtman





Gwendolyn Wanda  
Richard Watson

Earl Ward  
Lloyd Weaver

Gerald Ward  
Nancy Weber

John Warnick  
Roger Weeks



## *Welcome To Upperclassmania*



Mary Katherine Wells  
Claire Wernig  
Melvin Whitfield

Donna Whitman

Marjorie Wight

Katherine Willetts

Betty White  
John Williams

Marilyn Welsch  
Ellen White  
William Williams





Willie Williams  
Donna Wood

Jeanne Williamson  
Sandra Wood

Carol Wilson  
Richard Worley

Cheryl Wilson  
Anne Wright

James Winterberg  
Janet Wunderlick

Donald Witt  
John Wunderlick



Pat Janocha sells Joan Miller envelope stickers to raise money for the class of '67.



Daniel Yates



Linda Young



Eugenia Zorn



# Freshmen



Stephen Printz  
President

We, the class of 1968, under the guidance of Dr. Carroll, class advisor, and the leadership of Steve Printz, President, have launched onto the four year stream of education. After weathering the storms of Orientation and Hazing, both of which were supervised by the Sophomore Class, we have organized our efforts toward a goal of class unity.

Our aim is to create genuine loyalty and pride within the class. We enthusiastically anticipate our first major project, the Winter Carnival. With hope and confidence we look forward to our coming years at Frostburg State, not only as a class, but as maturing individuals.



Mike Kline  
Vice President



Linda Broadwater  
Secretary



Robert Pettebone  
Treasurer



Judith Adams  
Keith Albright  
Linda Alderton  
Ethel Alexander  
Jean Alexander

Karen Anderson



Nancy Anderson



Cheri Applegarth



Deborah Arbogast



Patricia Ark



Richard Asher  
Carol Athey  
Catherine Auxier  
Sally Avirett  
Cheryl Baader



Mary Baily  
Carol Baker  
Diane Barnes



Catherine Bageant



Bonnie Bailer



Anne Barry



Clyde Becker

Phyllis Beere

Carol Bell

Patricia Bell

Ronald Bembe

Virginia Benedict

Craig Bennett

Margaret Bennett



Sharon Bennett

Frances Bergen

Joyce Bergstrom



# College



Carol Bettis  
Richard Biggs  
Wilbert Bittner  
James Blake  
Elizabeth Blanchard



Johnny Blank



Pamela Blau



Susan Blocher



John Blose



Paula Bogen



Arlene Boles



David Bonn



Constance Booth



Christine Bowdle

Barbara Boyle  
Kathleen Brinegar



Janet Brace

James Braskey

Carolyn Brenneman

Sandy Brill





# Challenges Life



Gail Brode



Cheryl Brohawn



Barbara Brooks



Gloria Brooks



Thomas Brown



Linda Browning  
Sara Bruner  
Barbara Brunk  
Patricia Bukley  
Wanda Burch



Patricia Burkey



Leslie Butler



Marsha Button



Jane Byers

Joe Byers  
Barbara Camp



Roger Cannon



William Carlson



Philip Carolan



Joyce Carpenter





Late hours . . . 8:00 a.m. comes earlier and earlier.



Milinda Carr  
Raymond Carson



Cathy Cassis  
Floyd Catherman  
Gerald Catts  
Carol Cavaness  
Lesley Cave



Nicholas Centofonti  
Bonita Chambers  
Royce Chaney  
Patrick Chorpennig  
Patrick Clark

Donna Clem  
Charles Cockburn  
Sandra Coddington



Joyce Comegys  
Carol Connor  
Linda Corame  
Mary Cornelius  
Mary Coulehan



Margaret Craig  
Susan Crawford  
Mary Craze  
Nancy Crowe  
Vaughn Crowl





Sally Daily  
Linda Darnley  
Allen Davidson  
Carolyn Davis  
John Davis



Sandra Davis  
Bernard Deal  
Michael DeBoy  
Terry Deffinbaugh  
John Deibel



Sydney Denson  
Joseph Derrico  
Mary DeVries



## 14 Roommates? . . .



Kenneth Diaz  
Dianna Diggs

## A New Twist . . .



Ray Dintaman  
Jeanette Dixon  
Patricia Dohler  
Patricia Donnelly  
Niccole Dorrett



Curt Douglas  
Alison Dowty  
Jeanne Dresher  
James Dryden  
Barbara Dudderar





James Dudley  
Donald Dunn  
Jerri Durst  
Sandra Dutkowski



Nancy Edmiston



Sharon Ehlert



Mary Eisenburger



Jane Ellenburger  
Meredith Elliot  
Gary Engle  
Holly Erler  
Margaret Etheredge



## *Hazing Motto —*



Leon Evans



James Exline

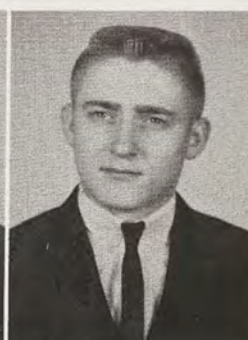

Gary Fairgrieve



Judith Fauley



Dianne Fey



Mary Filer  
Beverly Fisher  
Delbert Flagg



Roberta Feeley  
Beatrice Fey





Nancy Flanigan  
Ronald Forbes  
John Frase  
Donald Frantz



Jean Fleischauer

Margaret Fraver  
Harriet Frederick



## *Avoid All Sophomores*



Suzanne Frock  
Harry Fuller  
Cheryl Funk  
Barbara Gagnon  
Trudy Gardiner



Darlene Garrett

Patrick Garrett



Patricia Gilbert



John Garrison  
Linda Garrison  
Doris Gaston  
John German





Patricia Gillease  
June Glasgow  
Karla Globus



Barbara Glotfelty



Carolyn Goldberg



Martha Goodwin



Wanda Goudy



## Misery —

John Gowans  
Linda Gray  
Nancy Gray



Linda Hallack  
Phyllis Halter  
Dennis Harbert



Georgia Grieb  
Joyce Grimm  
Nancy Guard  
Vivian Gue  
Larry Gunter



Winter Carnival plans







get under way.



Joyce Heath  
Joyce Henning  
Judith Herries



John Hess



Elizabeth Hesselton



Virginia Harman  
Wallace Harper  
Steven Hartle



Donald Hevener



Linda Hill

## *An Empty Mailbox*



Mary Hill  
Margaret Himmer  
Peggy Hoffman



Sharon Hoffmeister  
Joyce Holler  
Carol Holter  
Eileen Hood  
Ronald Hoopengardner



# Sleep —

Kathryn Howard



Gerald Hopkins

Constance Hornick

Marion House



Nina Howard



James Hudson  
Constance Hull  
Katherine Humbertson  
Jane Hunt  
Thomas Ingram

Joseph Inskip  
Margaret Jackson  
Robert Jackson  
Karen Johnson  
Kathleen Johnson



Brenda Jones  
Margaret Jones



Pamela Johnson

Paula Johnson

Rhoda Johnson

Betty Jordan



## What's That?



Marybeth Kacher  
Irene Kadlecik  
Beverly Kane  
Elaine Kaplan  
Thomas Kappler



Betty Keefer  
Bernard Keene  
Lynne Keilbar



Charles Keller  
Gail Keller



Combating starvation in the Appalachians.



Rita Keller  
Kathleen Kelly



Edward Kennedy  
Keith Kennell  
Michael Kenney



Thomas Keyser  
Marlene King  
Carol Kirkham  
Patricia Klarman  
Judith Klink



# Care Package —



David Knepp



Joseph Knott



Kristine Krocheski  
Cheryl Kurtz  
Elizabeth La Bonnty



Paulette Kochis



Irwin Koelle



John Kretchman



Nancy Kyle  
Vincent Laffey



United We Stand



Nancy Lakin



Carol Landers



Loretta Langan



Roberta Lange



Thomas Larkin



Donald Laycock



Douglas Layman  
Larry Layman  
Phillip Lease  
Susan Leslie  
Beatrice Lewis



Barbara Linn  
Gary List



Irma Llewellyn  
Sandra Lloyd



Patricia Loughmiller  
Larry Malone

Michael Luman  
Judith Marteney

Michael Madden  
Bonnie Martin

Mary Logsdon



## Goodies From

## Home . . .



Charlotte Martin  
Mary Martin  
William Martin



Margaret Mössiott  
Elaine Maxey  
Lawrence May



Janis Majure  
 Patricia McCall  
 Joyce McCollough  
 Mary McDade  
 Maureen McDonough



Linda McGuire



Kendard McKenzie



Roy McKenzie



Alma McLean



*And*

*Then —*



Katherine McMinn  
 Janice Mercer

Joan Meade  
 Marjorie Mettler

Julia Memmi  
 Jay Miller

Linda Miller



Kay Miller



Maxine Miller



Paul Miller



Eric Mills



Lawrence Mills







Theresa Mirmes



Virginia Mitchel



Susan Montague  
Mary Morisi



Joyce Morgan  
Charles Morris



Louis Moriconi  
Patrick Morrissey



Jackie Mixter



De Maris Modlin



Charles Moffatt



Theresa Monar

Harold Mosser  
Grace Mower



Beverly Mumma  
Judy Ann Murphy



## *It Snowed!*



Patricia Murray



Carolyn Neale



Paula Neff



Nancy Nelson



Peggy Nelson





Barbara Nenna



Karen Nevin



John Nightingale



Robert Nightingale



Edward O'Leary

## *New Year's Resolution —*

Stephen Olezak  
Jean Oliver

Rose Mary O'Rourke



The new interns



Suzanne Paletta  
Darla Palmer  
Olin Perkins

Richard Perrine  
William Perry  
Mary Ann Petrini

Mary Peyton  
James Pfeiffer  
Ellen Pilchard

Wayne Phillips  
Diane Pode

Paulette Osborne  
Jo Ann Otto





William Poole  
Charles Post  
William Powell  
Mary Powers



Ruth Puckett  
Rodney Putman  
Nancy Putnam



Edward Quinn  
Elena Rankin  
Daria Ransom  
Joyce Rathell



Clarence Pritts  
Lynda Pryor

## Study

Richard Ravenscroft

John Reo  
Arnold Rech

Sandra Register  
Joyce Remesch

Charlotte Richardson  
Joann Richardson

Raymond Richardson  
Sharon Richardson







Edythe Rinehart  
James Ritchie  
Sharon Rizer



Sally Roeder

Cheryl Roney  
Beverly Root  
Alana Ross  
Evelyn Roy



Patricia Royer  
Marlyce Rustad  
Carol Ann Ryan  
Janis Sagle



## Identify



Sharon Samson



Jeanne Sanner  
Donald Saylor  
Linda Scarpelli  
Patricia Scarpelli



Lorraine Schmidt  
Nita Schnatterly

Charles Schramm  
George Schramm







Ruth Schrauer

Nancy Schupp

Joan Scott  
Bonnie Seltzer  
Dorothy Shaffer



Gregory Shaffer

Margaret Shipway



Karen Shover

Julia Shaw

Raymond Shipley



Harold Shorb  
Deidre Shuckwiler  
Carol Simpson  
Helen Simpson



Larry Singer  
Paul Singer  
Linda Sisler  
Elizabeth Sitter



Norman Skeggs

# 71 *Leaves?*



Wayne Skidmore



Grayson Smith  
Tom Smith  
William Sowers  
Paula Sprissler  
Walter Squillari

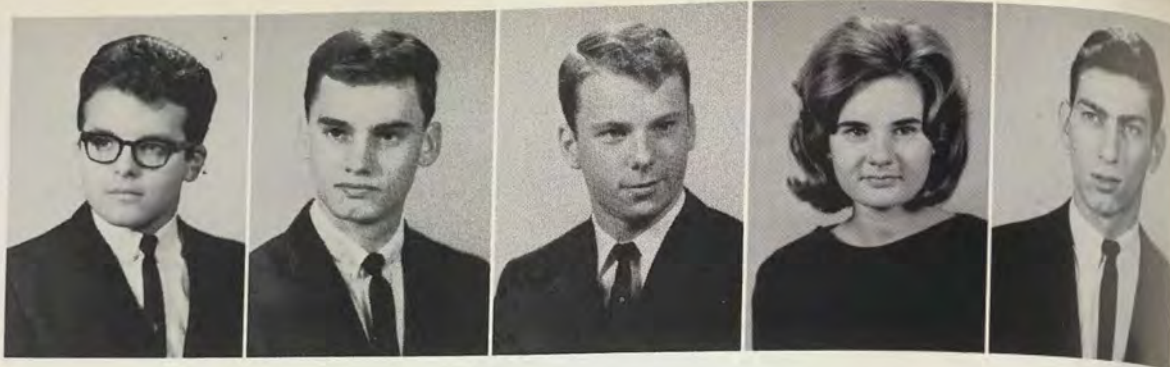

## *Spring Finally Comes . . .*

*And . . .*



James Squires  
Teresa Stangarone  
Judith Stein  
Linda Stemple  
Linda Striglitz

Elizabeth. Sticher



Dorothy Strong



Robert Strother  
Beverly Struckman  
John Sunseri



Michael Suranno



Robert Sutton

Sophie Svrcek

Kathleen Taylor

William Taylor

Jerry Telemeco

Wayne Thompson



Richard Todd

Rebecca Topper

Ronald Tracy

Sandra Trilling

Jane Triplett

Timothy Troth



Douglas Tschiffely



Gerry Tuck  
Gary Tummino  
Gary Turney



Patricia Underwood



Patricia Upp

Nancy Van Gouten  
JoAnn Van Metre  
Della Vann  
Lorriane Vicino  
Clenda Viers



## *Studying Gets Harder.*



Christene Waggoner  
Marvin Wagner  
Diane Wainwright  
Carey Walker  
Richard Walker





Claudette Walton  
Renee Ward  
Michael Warnick  
Lonny Weaver  
Janie Webber

Arthur Weber  
Nancy Weikert  
Patsy Weikert  
Susan Welty  
April Wessman

*Wait Til Next Year —  
Then We're Upperclassmen!!*

Edward Westwood  
Lois Weyer

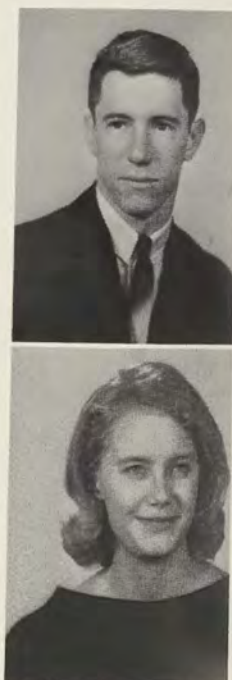

Nancy Wheeler



Richard Wheeler



Dawn Wheelock  
Beverly White  
Edward Widmayer  
Janice Wilhelm





Carole Willett  
Donna Wilson  
Albert Wine  
Dorothy Winstead  
Carol Winston



John Willetts  
William Witte  
Carol Woodburg  
James Woodward  
Anne Wright

Marsha Wright  
Patricia Yates



Some days . . . nothing goes well.



Charlotte Yeakley  
Sheila Young



Russell Younkers  
Mary Ziemski  
Jane Zimowski  
Linda Zirkler



*Editors: Carolyn Barkdoll  
Sandy Bohrer  
Anne Creswell*

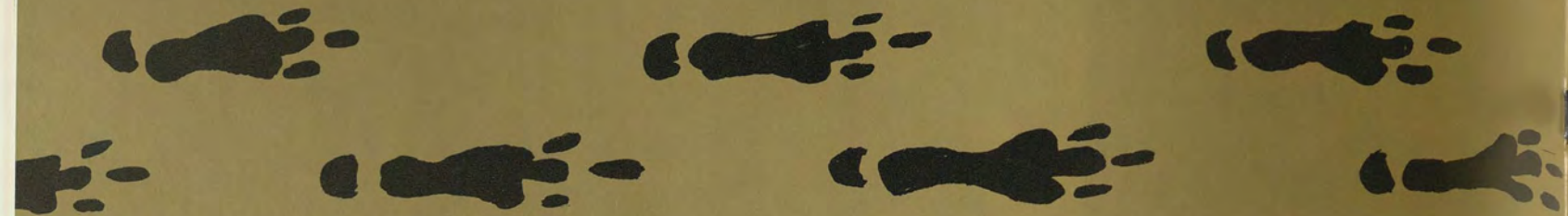



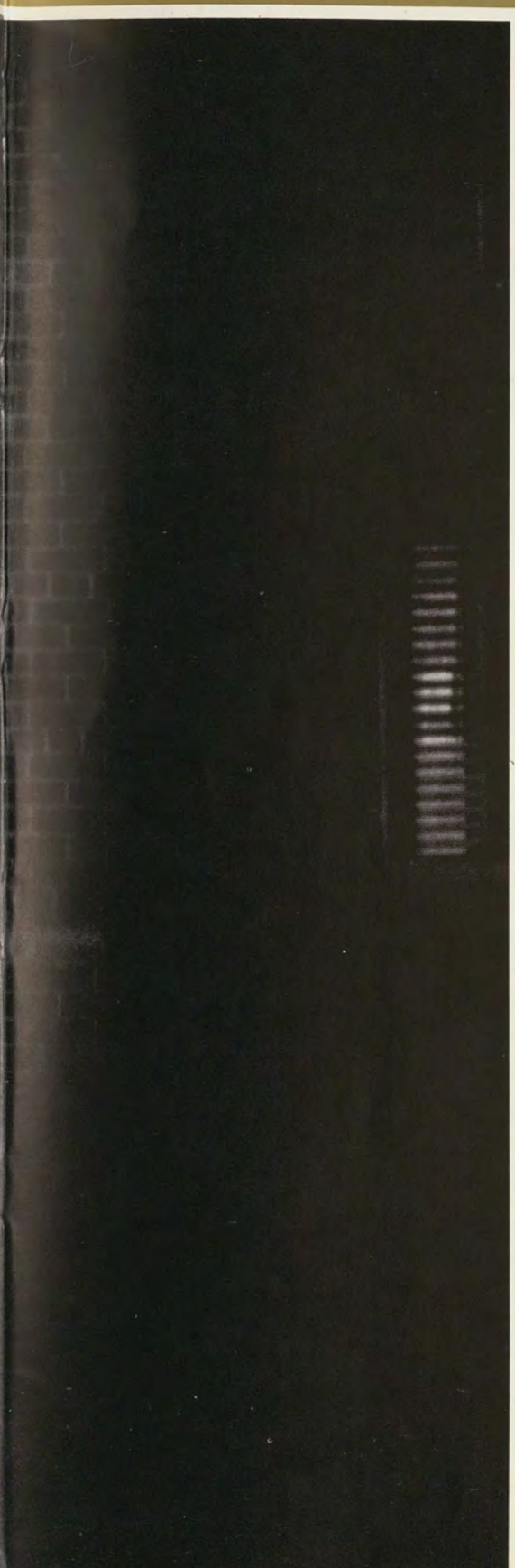

*Activities*

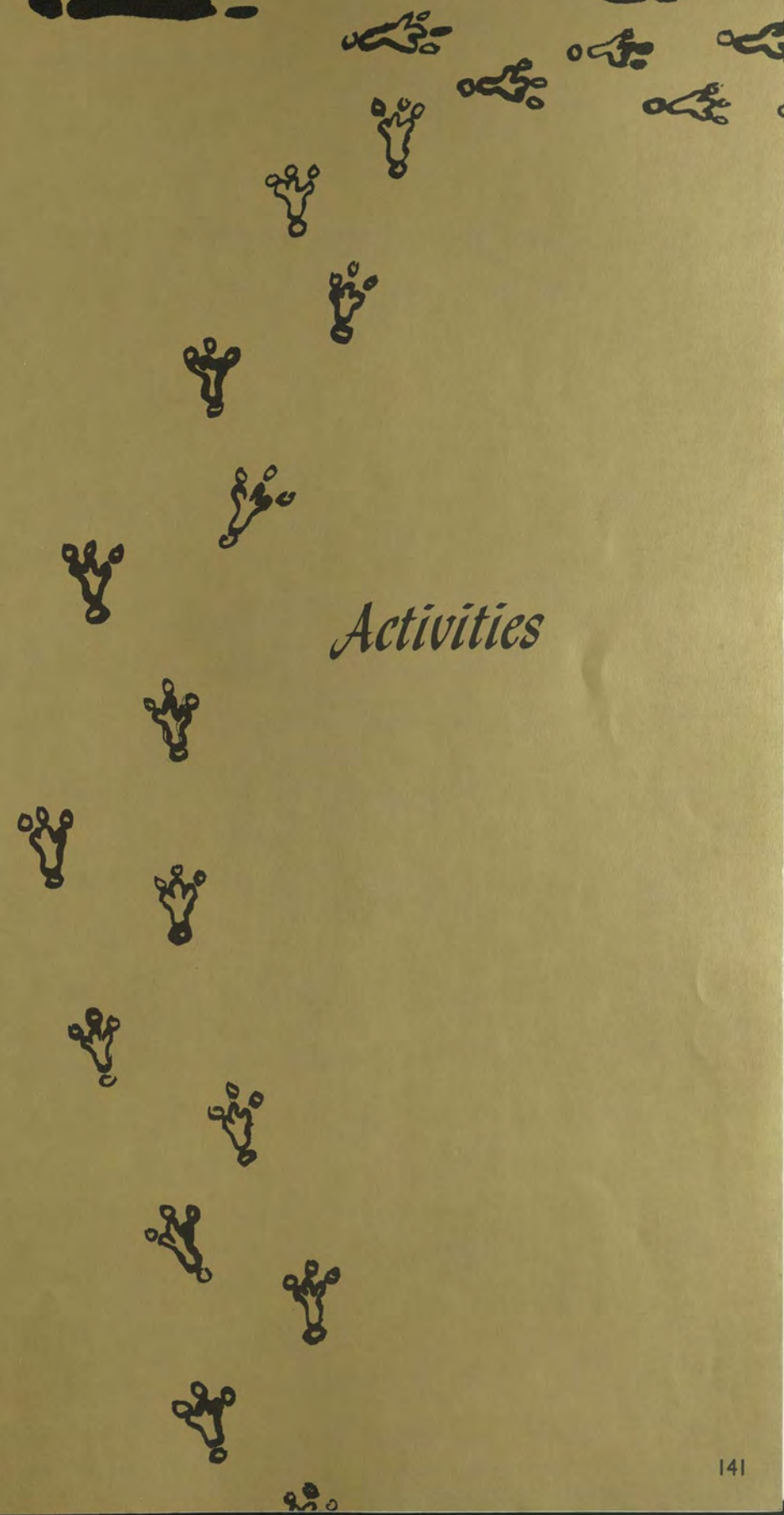



# Student Association

The student body is governed by the Student Association, which is made up of the Executive Board, the Judicial Board and the Student Senate. These groups cooperate to represent the ideas and problems of the student body, and serve as a means of communication between all members of the college community.

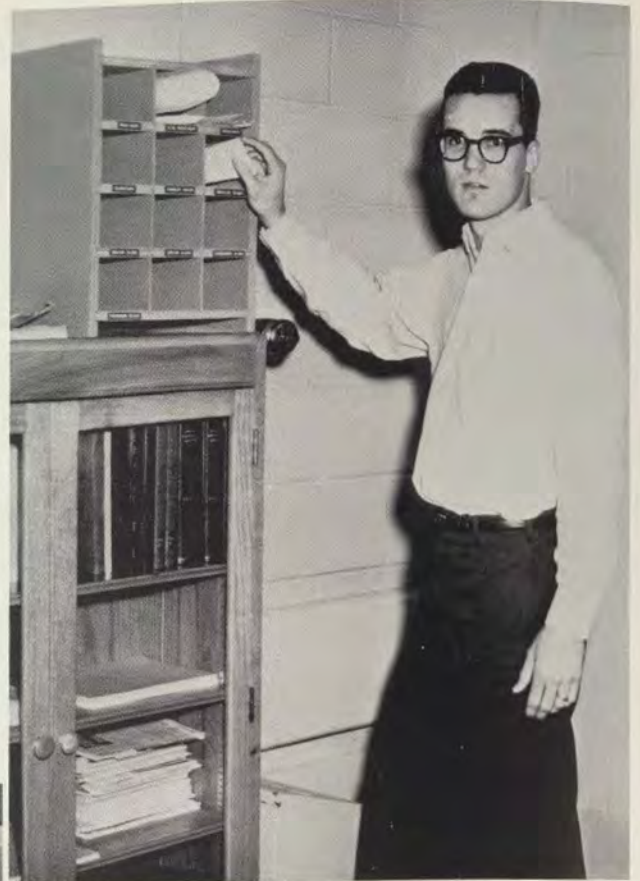

Wilbur Berry, president of Student Association, coordinates the activities of the three groups.



The "S. A. Office," a second home for S. A. officials.

Other officers of the government include, *from left to right*, Elliot Weiner, president of the Senate, Lynda Tinsley, Secretary, Anne Beane, Treasurer, and Nancy Creitz, Chairman of Judicial Board.







Bills, Bills, Bills!

"I've told you time and again—this is the S.A. office, not a booking agency!"



Executive Board in action



## Leadership Conference



Wilbur Berry attends a Conference luncheon with Niken Masters, a representative from Towson.



Following the speaker Friday evening, the group was entertained by Henry Milne and Rich Asher.



Dr. Bremen was the first Frostburg State College president to attend the Conference. He opened the weekend expressing high hopes for the coming year.



Not all the weekend was spent in meetings.



Ah, the food. Getting all dressed up was not in vain.



Dr. Bremen and wife greet two Freshmen at the President's Reception.

## *Freshmen Find Orientation Helpful In Adjusting To College Life*

Marilyn Schaar and Elmer McDorman are informing their group of the busy week ahead.



The Class of '68, over six hundred strong, filled the auditorium.





Judicial Board, with chairman Nancy Creitz and advisor Dr. William Carroll, judges campus offenders.

## *Judicial Board And Student Senate*

Senate meetings, held in the Shop Annex and presided over by Elliot Weiner, deal with important campus decisions.





## *Student Union*

The Student Union, an organization made up of representatives from all of the clubs, fraternities, and dorms on campus, is a coordinating body which sponsors many activities on campus, including Homecoming Weekend, Night Club Night, weekend movies, ski trips, and coffee hours. The officers of Student Union (pictured right) include Jane Krause, Secretary, Dave Day, Treasurer, Vince Clews, Vice President, and Miss Yvonne Mealey, Social Director, advisor of the group.



Representatives give their rapt attention to the business being discussed.

Bill Miller, President, of Student Union (right) presides over the meetings.







## *S. U. Sponsors Tree Lighting*

When the tree lighting ceremony, unusually prolonged, was at last complete, the slightly chilled participants herded to Gunter for a degree of warmth, nourishment, and entertainment.



Inside, "Good Ole St. Nick," looking a lot like Joe Russo, read Christmas requests from various faculty members and helped his elves in the forms of Sunday Hammett, Ruth Schunk,, Cheryl Easton, and Marilyn Schaar (pictured left) serve the throng (lower left) hot cocoa and doughnuts.

Talented Folklorist, Dr. Dorothy Howard and her auto-harp led the group in favorite carols.







Miss Yvonne Mealey, social director, is Student Union coordinator.



Lynda Tinsley serves coffee to Bill Miller at S.U. coffee hour.

## *Campus-Wide Activities Provided By S. U.*

"Gee, that was a great S.U. movie," say Marilyn Schaar, Cissy Wynn, Anne Creswell, and Jackie Holter.







The members represented the French Club in the Homecoming Parade.



"Qu' est-ce que c'est?"

## French Club

Bonjour mes amis'.

Le Salon Francais est pourles etudiants qui s' interesse à la francais.

The French Club is for all students who are interested in learning more about the nation's language and culture. One need not be a French major to become a member. The club sponsors a variety of interesting activities, including an annual trip to Pittsburgh to the opera as well as a yearly Christmas dinner complete with French food and entertainment.



Members, seated: Kris Krensevage, Charline Wegline, Patsy and Nancy Weikert; standing: Gene Robertson and Virginia Magruder.





During Organization Night, the Spanish Club promoted interest in Spanish language and culture.

## *Spanish Club*

Habla ud, espanol? The Spanish Club offers many opportunities for its members. They observe a Spanish holiday, travel to places of cultural interest, and sponsor an all-college Spanish meal. The club's main purposes are to create an interest in the Spanish language and in the customs of the Spanish-speaking peoples.



An informal meeting is part of the Spanish Club's curriculum.



Officers: Dr. Vinci, Adviser; Linda Roberts, Treasurer; Janice Lang, Secretary; Patty Johnson, President; and Ralph Jordon, Vice-President.



# Greek Council



Officers for the year 1964-65 are (left to right): Dave Wagner, Sigma Tau Gamma, secretary, Ron Brown, Tau Kappa Epsilon, President, and Debbie Hughes, Alpha Xi Delta, treasurer.



Interested participants: Stephanie Browdy, Susan Badger, Judy O'Neil, Paula Dixon, Clark Sharpless, Wayne Carter, Richard Worley, and Wiley Bean.

The Greek Council serves as a coordinating body of the three social fraternities on campus, Alpha Xi Delta, Sigma Tau Gamma, and Tau Kappa Epsilon, and two prospective interest groups. The officers and representatives strive to place activities which include the efforts of all members of the fraternities in an attempt to draw the groups closer together.

The main event sponsored by the Council is Greek Weekend held in the spring. A campus-wide songfest is held in the fall in which various groups compete for trophies.





Above: Gary demonstrates prone position aim. At right: Photographer's comment, "And all I wanted was a simple little picture."

## *Rifle Club*

Rifle Club, meeting at the Frostburg Armory, offers anyone sporting interest in shooting a chance to practice with skilled riflemen. The Club now competes in shooting bouts with other rifle teams and clubs in the area.



Club members, Row 1: Tim Whittier, Joe Byers, Mike Rich, Gary List. Row 2: Elaine Roberts, Pat Middleton, John Davis, Bill Cooper and Gary Lamson.







*Othello, The Moor of Venice*





*Othello*, by William Shakespeare, was presented by the Speech and Drama Department under the direction of Miss Dorothy Stone White, to commemorate Shakespeare's Quadricentennial Anniversary, this fall. The principal roles were Othello, played by David Davis, Desdemona, played by Patricia Berlingeri, and Iago, played by Robert Bogley. (Pictured to the left) Other members of the cast included Joanne Blickenstaff, Kathleen Brown, James Holton (Pictured above), Vincent Clew, Anne McBride (Pictured below), Robert Huebeck, Elmer McDorman, Walter McElderry, Dennis Baker, Steve Topchik, George Bamford, Samuel DeBone and Bob Hyde (not pictured).

Kathleen Brown was the Student Director, Dr. Harold Oaks the Technical Director and Robert Hyde designed the set. Mr. Charles I. Sager directed the Elizabethan madrigals in the musical prologue.







*Fall  
T.V.  
Performance*

The Speech and Drama Department, Little Theatre, and Alpha Psi Omega collaborated in November to produce the annual television production for the Washington County Closed Television Circuit. The half hour play, "Crystal Moments," explored the future of State by gazing into the crystal ball and by examining the success of past graduates.

The above scene depicts Nancy Swain, Anne McBride, Dave Davis and Joann Blickenstaff reviewing a research project carried out last summer. Below, the entire cast of the production, Miss White and Miss Catherine Beachley of Washington County Guidance Department discuss the achievements and potentially successful future of F.S.C.





## *"Pullman Car Hiawatha"*



## *"The Bear"*

### *One-Act Play Festival*

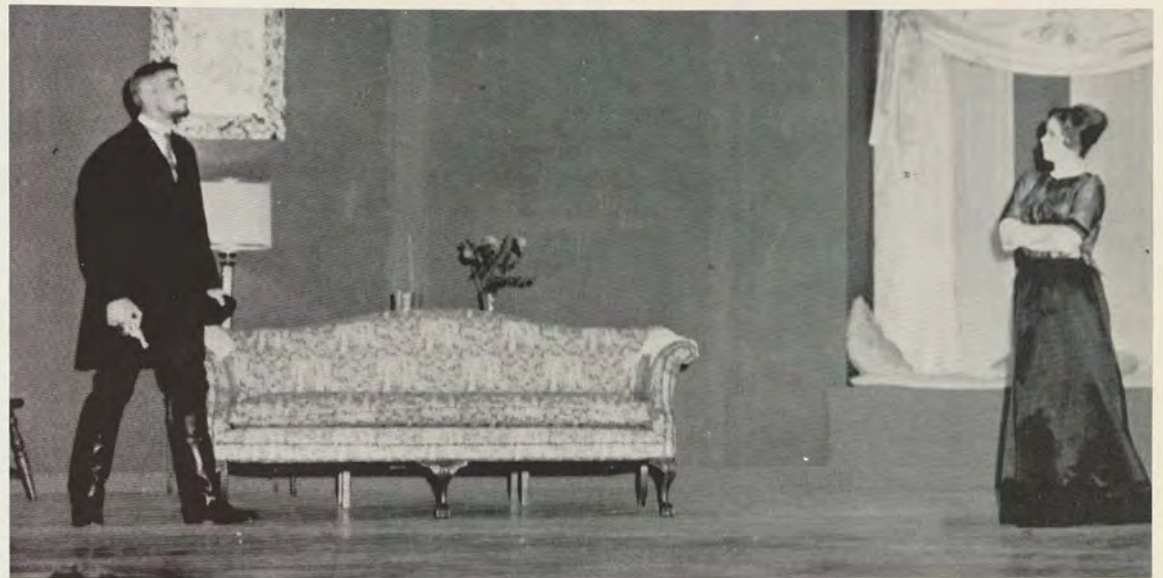

The annual play festival featured three modern playwrights, Albee, Wilder, and Chekhov. "The Bear" was a light comedy. "Pullman Car Hiawatha" and "The Sandbox" were commenting on death. The one act plays were produced by the Speech and Drama Department, Alpha Psi Omega, and Little Theatre. A seminar on "Pullman Car Hiawatha" and "The Sandbox" was held after the productions to discuss the meaning and interpretation of these two thought-provoking plays.

### *"The Sandbox"*







Bobcat Band peps up halftime during Montgomery game.

## *Band Has Dual Function*

The Band serves a dual purpose in that it is a concert group, primarily, and a marching band occasionally. The greatest marching emphasis is in the fall of the year. In the spring the band is almost exclusively a concert group. Performances include special school functions, athletic events, special concerts and appearances while on tour.

The Band was formed for students to further their experience in instrumental music and has worked progressively toward this end.



Will it be "Mr. Touchdown, U.S.A." or "Washington Post"?



What passion cannot music raise and quell?

—Dryden



If only Noel Kunkle would lead Frostburg weather the way he leads the band.





Club officers are Frank Krug, Charlie Planner, Lynda Slyder, Linda Lemmerman, and Sue Thomas



The club meetings are held in Compton and are well attended.



Frank Krug, above, and Jan Poole, left, display a few ups and downs of club activities.

## Physical Ed. Club

The Physical Education Club is open to all students interested in health, physical education, and recreation. All students pursuing a major in physical education are active members of the club.

The activities sponsored by the club include: the Winter Olympics, Faculty Night, Co-ed Recreation Days, picnics in the fall and spring, and films of interest.





## *FSC Noteables*

The Noteables is a select choral group on campus. Their purpose is to instill an interest in proficiency in musical performance. To achieve this goal, they present musical programs for the campus area high schools and community groups.

## *Collegium Musicum*



The Collegium Musicum is composed of sixty students selected for their musical ability and for their dedication to the art of choral singing. The Collegium wishes to serve these talented students and the college, as well as the people of our Tri-State area.





## *F.S.C. Orchestras*

Members of the Wind Symphony practice in Frost Hall.

Frostburg State College is the proud possessor of two orchestral groups: the New College Wind Symphony, under the direction of Dr. William Betterton and Mr. Thomas Spry, and the Frostburg College-Community Orchestra, conducted by Mr. Marvin von Deck. The Wind Symphony consists of band members and performs classical band music in concert. The College-Community Orchestra is made up of members of the Frostburg community as well as students from the college. Each group has presented programs in Compton auditorium, and the College-Community orchestra has given concerts in Cumberland.



Mr. Marvin von Deck practicing his second most favorite instrument, the piano.

The College-Community orchestra in rehearsal.





# *Student Education Association*



Manning the ballot box for the election of Valentine Queen and King is Elmer McDorman and Eric Klauda.

Lillian C. Compton Chapter of the Student Education Association tries to acquaint all students with the history, ethics, program, and policies of teaching.

All students enrolled in the Teacher Education Program are enrolled as members of the S.E.A. Meetings take place on the first and third Tuesday of every month.

Ron Tracy presents a report at an S.E.A. round table discussion.

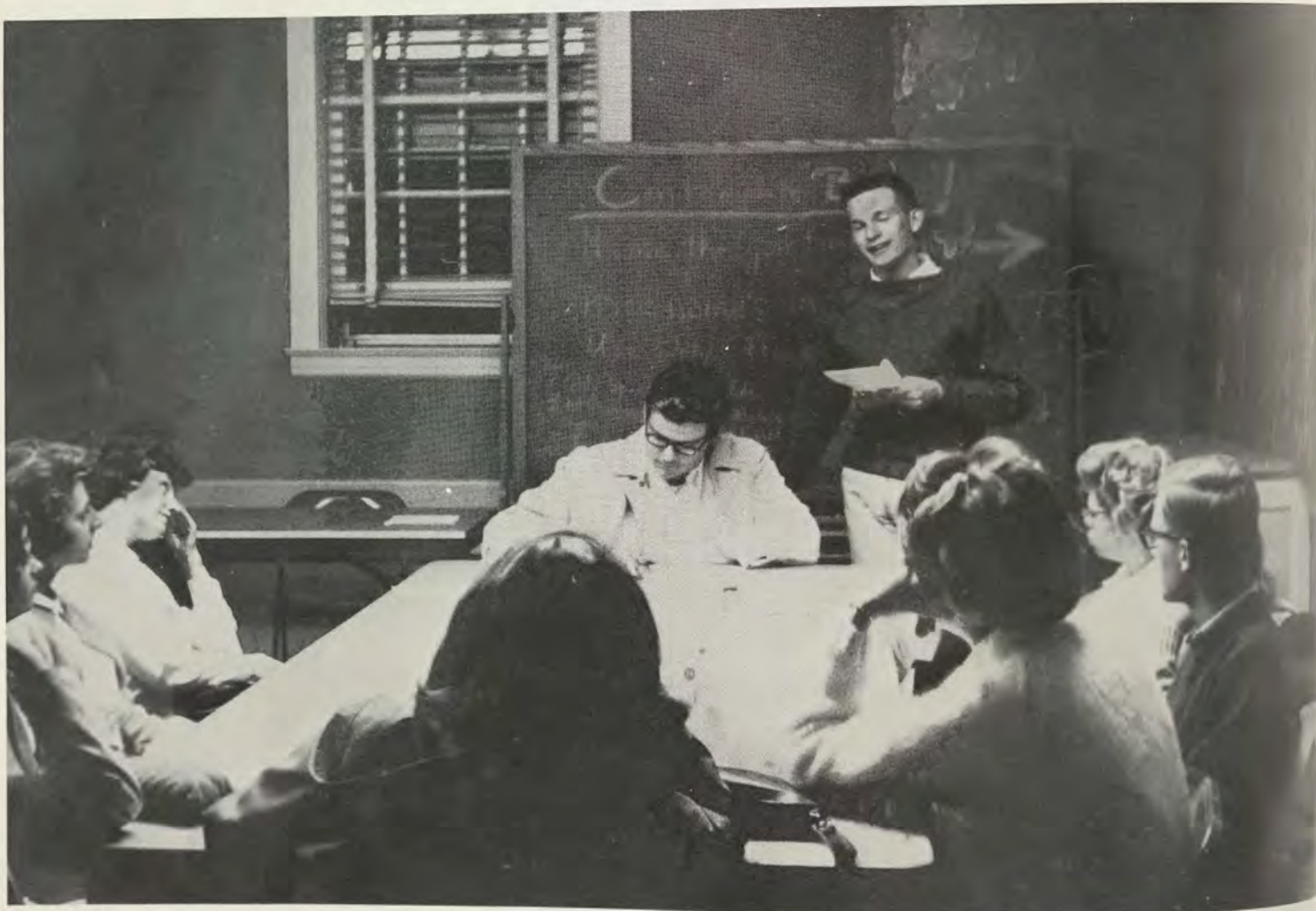



## *International Relations Club*



The officers of the I.R.C. include Dan Grayson, Mildred Janssen, Bobby Eicholtz, and Beverly Earnest.

I.R.C. delegates to mock United Nations in Montreal are Bonnie Shupp, Pete Kangis, Mildred Janssen and Sally Avirett.



Members of I.R.C. and advisor, Dr. Ramsay, await the start of a meeting in the organization room.





Officers pose: *Row 1:* Sue Thomas, Karen Iyer, Elaine Lindsey, Chris Krieling, Virginia Rogers, *Row 2:* Marilyn Fisher, Joyce Foncannon, Claudette Walton, Virginia Hevener. *Row 3:* Advisors: Carol Cleveland, Janet Thomas.



## WRA Offers

The Women's Recreation Association is open to all women on campus. The Club members participate in year-round intramurals-field hockey and tennis in the fall; basketball, bowling, badminton and swimming in winter, and softball and Lacrosse in the spring.

Frostburg journeyed to the University of Maryland in the fall for field day. Here the hockey team competes.



Don't laugh! How long is your "formal meeting" attention span?





Keeping with the theme of Mardi Gras, the WRA entered a dragon with forty shapely legs.

Trimming the trees in front of Lowndes are, ground up, Pat Mongan, Virginia Hevener, Lynn Dixon, and Lynda Slyder.



## *Varied Program*

Intramural referee Sandy Bent, encircled by basketball equipment, checks scoring procedure.







Sandy Browning, Sharon McElfish, Gwyn Ruhl, Beverly Kane, Carol Ann King, Angie Phillips, Lois Hodges, and Judy McGuire.



Majorettes add glitter and spark to Homecoming festivities.

## *And The Girls Twirled On . . .*



Featured at half-time is talented twirler Lois Hodges, many time trophy winner.

Captain Sandra Browning leads with spirit and enthusiasm.







Captain—Tansie Troester

## *"Bobcat"* *Cheerleaders*

The yell leaders at F.S.C. come close to being active participants in Varsity Sports. The sparkle, vivacity and pep of these girls boosts the enthusiasm of the crowd and the morale of the players.



Before performing at the homecoming game, cheerleaders ride along the parade route.



### CHEERLEADERS

Debbie Hughes  
Sandy Brill  
Jane Krause  
Carole Smith  
Tansie Troester  
JoAnne Holtzapple  
Joy Hollar  
Clem Wright  
Diane Perkins



# *The John Knox Club*



The First Presbyterian Church of Frostburg



The John Knox Club is made up of active Presbyterian students. Rev. Emmett M. Goettchius and Miss Suzanna St. John are advisors to the club.

The officers include Sue Siebel, Moderator, (not pictured), Jean Chell, Vice Moderator, and Marilyn Fisher, Treasurer.





Newman Club sponsored record hops.



Newman Club promotes the spiritual, educational and social interest of the Catholic students attending State.

Trips to regional, provincial and national Newman Club conventions are taken.

Club advisor, FATHER KERSCH.



St. Michael's Catholic Church

## *The Newman Club*





Club officers and advisor above are: Mr. Robert Myers, Sue Badger, Laurie Mays, and Van Gardiner.

## *Canterbury Club*

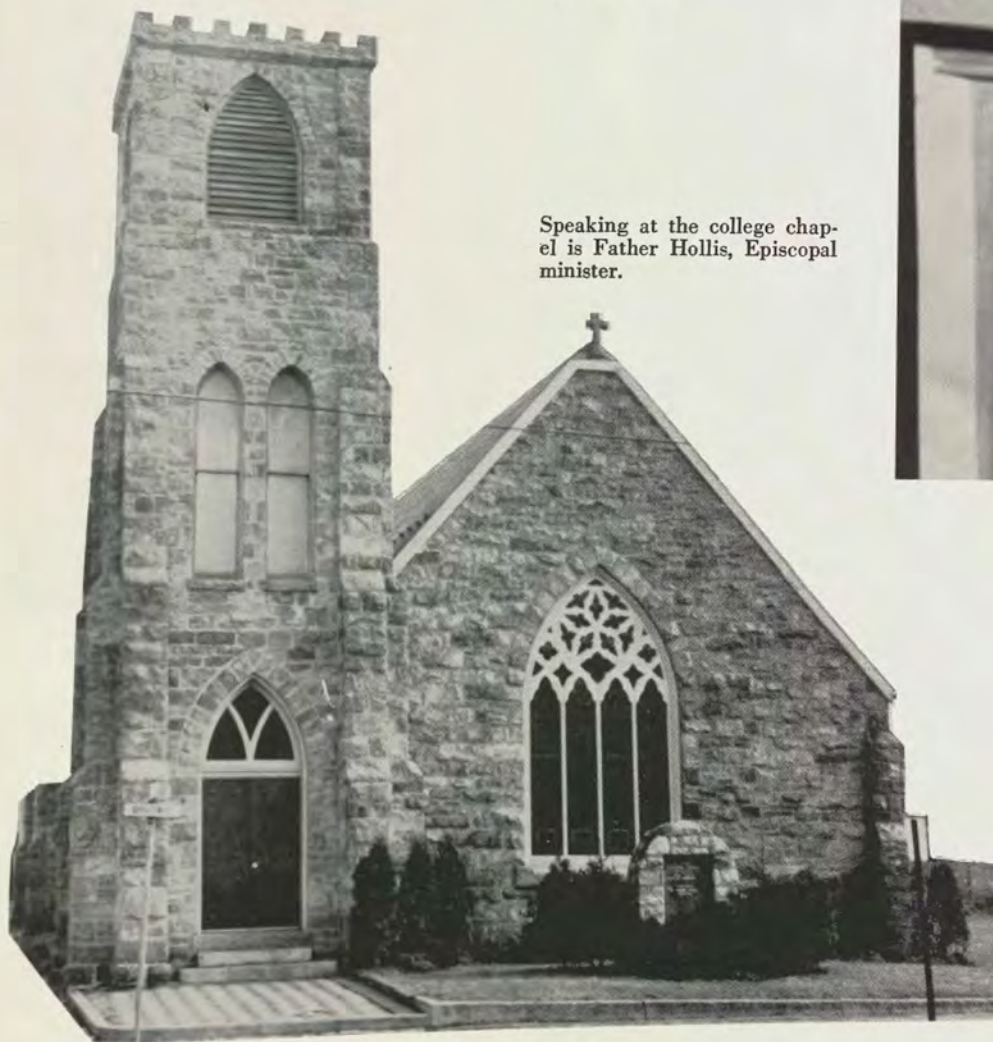

Speaking at the college chapel is Father Hollis, Episcopal minister.

The Episcopal Church



The Canterbury Association is affiliated with National Canterbury Association. Bi-monthly meetings for instruction in the Sacraments, Church history, and for good fellowship are held. Twice during the year the club attends conferences at the Claggett Diocesan Center near Frederick.





Active members of B.S.U. are pictured above. At right, a group attends a songfest in the campus chapel.

## *Baptist Student Union*



## *Wesley Club*

At left, Betty Powell presides over a meeting of the Wesley Club in Cook Chapel.

At right are representatives to the Religious Coordinating Council. Carol Simpson, Linda Freeman, Gail Baker, and Linda Brobst work with all of the religious clubs in planning events.







## Frost Hall

Row 1: Mrs. Mellinger, housemother, Susie Downs, President, Marti Gillis, Sue Seibel, Joan Lee, Paula Ross.  
Row 2: Joan Merryman, Shirley King, Loretta Bond, Sandy Wood, Pat Mongan, and Joyce Henning.

Frost Hall, one of the older buildings on campus, has been open since 1919. It is named for Mrs. Catherine Frost, wife of the first settler in Frostburg, Messach Frost.



Architecture hints at vintage.



A good roommate is: healthy, wealthy, and wise, and doesn't complain when you stay up all night studying.





Simpson Hall, built in 1956, is the home of 127 sprightly coeds.

At the first dorm coffee hour Mr. Richard Nice, psychology teacher, answered questions and gave his views on "Sex and the College Girl."



## *Simpson Hall*

Simpson Hall scored several social successes this year. The hall entered a float in the Homecoming Parade, captured second place at the Songfest, and had its princess, Narda Anderson, crowned Mistletoe Queen.

HOUSE COUNCIL members are: *left to right, Seated:* Anne Roseberry, Linda Authenrieth, Ann Robinson, Mrs. Swecher. *Standing:* Janet Edelman, Janice Zepp, Carolyn Barkdoll, Mary Vann, Debbie Hughes, Stephanie Goode, Sandy Bohrer, and Narda Anderson.







## Gray Hall

Our newest dormitory on campus houses mainly underclassmen. Gray can also boast of having much more storage space within the rooms. As a new dormitory, Gray's main purpose is building unity between her girls and coordinating on-coming activities for her hall.

Janie Kraus and Liz Schoff display "Grand Prize" door decoration.



HOUSE COUNCIL: Seated: Ginny Siemer; Mrs. Smith, House Mother; Amelia Monoco, President; Standing: Barbara Fee; Paula Earnest; Carol Simpson; Carol Goldberg; Kathy Willets and Sue Badger.



## Diehl Hall



Christmas on the campus can be seen as prize-winning door decorations appear in the dormitories.

Diehl Hall, one of the newer women's dormitories, is headed by Mrs. Workman. Each year the dorm sponsors a certain number of functions for the entire campus, as well as inter-dorm parties. The residence hall life is one that reflects the mutual interests of the girls involved.

**HOUSE COUNCIL:** Seated: Stephanie Browdy, Mrs. Workman, House Mother; JoAnn Blickenstaff; Sandy Robertson, President; Pam Gardiner; Margaret Morley; Standing: Mary Williamson; Mary Wells; Tansie Troester; Eileen McNamara; Irene Cockrum; Pat Dohler; Ruth Schunk and Judy Koenig.





## Allen Hall



The only men's dorm on campus, Allen tends to attract co-eds.

Allen Hall is the singular men's dorm on campus. It houses two fraternities as well as the independents. It is the launching pad for panty raids, wildcat newspapers, and campus debates.

The dorm this year sponsored several after-movie socials and a Christmas party for the entire campus.



**HOUSE COUNCIL MEMBERS** are: *First Row:* Dennis Baker, Jim Lyons, Mrs. Darrow, house mother, Clark Sharpless, Mr. Tannenbaum. *Second Row:* Dave Day, Richard Perrine, Joe Noone, Wally Bean, Harold Mosser, and Bill Miller.



The Kunkles cooperate—Suzy cooks the meal and Noel helps eat it.



Mr. and Mrs. John Miller show off their first income tax deduction.

## *Married Students On Increase*

Jerry and Wayne Wharton's baby is getting a head start on college English.



Mr. and Mrs. Wilbur Berry forget the dishes and books for a few minutes of relaxation.





Who says men can't keep house—note the neat table and snowy white dog!



"Oh, so you brush your teeth in the shower too!"

## *Boarding Students*

### *"Home Wa*

"If I can just get this one wrinkle out of the center, the top bunk will pass room check."





"... and to think one short jog to campus and I'll have to start over again."



From F.S.C. co-ed to Vogue model in at least 50 back-breaking steps.

## *Never Like This"*

Climb the wall, much?



Half of college life is learning to appreciate and share your roomies' interests.





"We just love commuting for 8:00 classes."

On the job—in the classroom.



Romano's Raiders on their way to Old Main's Cellar Garret.



Day Student varsity shop seminar, scene of vast intellectual discussion.

*Day  
Make Up An  
Part Of The*



"I still say Organization Room 2 food and service beats the cafeteria."



Evidence of O.R. 2 judgement.



Quick trip up town, then . . .

*Students  
Important  
Student Body*



Home again, home again, jiggy jig.





Photography Staff: Sharon Wolf, Jan Stocklinski, Jim Woodward, and Bonnie Schupp. Other members include: Bill Lovett, Ken Lima, Charles Shaeffer, and Jerry McDonald.



The photography boss, Lois Hobbs

## *Yearbooks Matter — Or Are*

A yearbook takes many hours of work on the part of many people. It involves photography, artwork, layout-planning, copy-writing and proofreading. The most important part of any yearbook is the team of the advisor and editor. Mr. Timothy Sheldon has devoted much of his time to aid us in compiling this year's NEMACOLIN and Dawn Haines has diligently edited and served as coordinator.



Evelyn Deigert, Senior Editor



Ken Diaz, Photography



Pam Miller, Art Editor





Marion Hogan, copy editor, diligently creating copy as Mr. Sheldon, advisor, diligently reviews it.



## *Are A Simple They?*

Other editors not pictured include: Jeanne Foley, Academic Editor, Barbara Davies, Junior Class Editor, Marilyn Schaar, Sophomore Class Editor, Reneé Ward, Freshman Class Editor, Elaine Lindsay, Sports Editor, Carolyn Barkdoll, Sandy Bohrer, and Anne Creswell, Activities Editors, Bonnie Dawson, Business Manager, and Jim McAlpine and Joe Weikam, Ad Editors.



Margaret Morley, Clerical Editor



Dawn Haines, Editor-in-Chief





Nancy Costigan, Editor-in-Chief



Ray Wills and Steve Keibler, staff reporters, collaborate on an article for the next edition.

STATE-TO-DATE staff members gather for future assignments. Each member covers some phase of F.S.C. life.





# Date

STATE-TO-DATE, our student newspaper, is now published intermittently. The staff is composed of students from all four classes, the major requirement for staff membership being willingness to work. The paper belongs to the Columbia Scholastic Press Association, and each year sends delegates to the New York Convention at Columbia University. STATE-TO-DATE fulfills students' needs for news of campus happenings.



Susan Wilson, page editor.



Alan Johnson, photographer for STATE-TO-DATE



"Scratch paragraph five and send this to press."

STATE-TO-DATE makes head of line.



# *Behavioral Science Club*

Dr. Grooms, head of the Psychology Department, Dennis Thomas, Mr. Gilligan, a member of the psychology staff, and Elliot Weiner discuss the proposal for the formation of a psychology club.



Elliot Weiner presents the goals and objectives of the new club.



## *Is Formed*

The formation meeting







Fizzle, fizzle, burble, hiss—boom?

## *Sigma Zeta — Science Fraternity*

The Omega Chapter of Sigma Zeta, a national honorary science society, was formed in 1961 to foster fellowship, scholarship, leadership, and interest in the natural sciences and mathematics. To become an active member, a 2.75 cumulative average and a 3.00 average in science and mathematics is required. Membership is by election from those who meet the requirements.

Sigma Zeta invites speakers on campus, makes field trips, and has a banquet with the American Chemical Society. Programs at meetings serve to increase fellowship and advance interests in the respective fields.

Advisors are Mr. W. J. Rissler and Mr. G. O. Workman.



Officers Mary Borlis, David Day, Ruth Alexander, and Judith Pulliam beam over prospects of a science fair.

Frances Adams, Carol Sue Huff, Bonnie Lamagno, and Henry Milne were the first semester pledges.





As pledges of Kappa Pi look on, members Gail Ebaugh, Tom Fleming, Harry Richardson, Carolyn Burky, Charles Ridgeway, Ralph Rice, and adviser Miss Langhans examine their work.



## *Kappa Pi — Art Fraternity*

Beta Mu Chapter of the national honorary art fraternity, Kappa Pi, was the first chapter instituted in any college in the state of Maryland. It is interested in promoting an art interest among students, to stimulate higher scholarship, to know the work of other students and faculty, and to bring together the art department with the other departments of the college.

Pledge Genie Zorn has her painting discussed by Mr. Wierdsma and Senior Tom Fleming.



Pledges Robin Woodward, Beverly Kurtz, Anne Houck, Genie Zorn, and Kathy Kenney receive orders from pledge master Charles Ridgeway.





Fall induction of Little Theatre

The fraternity decorates Compton auditorium at the Christmas season.



Kitty Brown, Ray Ewing, and Pat Berlingeri enacting a scene from "Crystal Moments," the fall television production.

## *Alpha Psi Omega*

Directed by Miss Dorothy Stone White, the campus dramatics fraternity cast, Kappa Xi, recognizes and rewards all phases of student participation in college theater work.



## *History Club Delves Into Past*



Club advisor—Mr. David Rabaut.

Club officers are: Bill Fornoff, Sue Clise, Jane Keefe, and Bob Green.

The History Club exists for students who show and exercise an interest in history. Annual activities include a field trip to a spot of particular interest and a lecture for the entire campus. Meetings, like the one pictured below, consist of group discussion, a review of current events, a film, and a speaker when available.





## Gamma Theta Upsilon



Advisers and officers of the Geography Fraternity are, *left to right*: Mr. Charles Farmer, Bill Glotzbach, Stephanie Browdy, Douglas Cashell, Francis Miland, President, and Mr. James Cotton.

The National Professional Geographers' Fraternity, Gamma Theta Upsilon, was organized on campus in May of 1964. The purpose of the Gamma Phi Chapter is to promote geographic interest and knowledge on the Frostburg campus.

To qualify for membership, applicants must have completed six semester hours of geography with the intention of completing a minimum of six additional hours. Grades received from the geography courses must average above the median of the school.



Fraternity members gather to view film.



# Alpha Xi Delta

The purpose of the Gamma Psi Chapter of Alpha Xi Delta is to promote scholarship and leadership and to share in a common bond of sisterhood. The sisters take part in Student Government, student publications, and many other organizations on campus. They also sponsor philanthropy projects in the Frostburg area. The officers for this year (pictured right) are: Norma Sue Matthews, Barbara Renick, Lynda Tinsley, Ann Robinson, Stephanie Browdy, and Evelyn Deigert, President. The advisor of the sorority is Miss Dorothy Stone White.



The pledge class for 1964-65 included (*seated*): Betty Sitter, Eileen Lewellen, Sandy Bohrer, Nancy Kelso, Mary Hubbel, Linda Grey. (*Standing*): Joann Richardson, Ruth Stumpf, Edie Rinehardt, Linda Miller, Sharon Samson, Dawn Haines, Janet Roberts, Linda Dahl, and Peggie Stabler Johnson (not pictured).





With a pink elephant, Alpha Xi captured first prize in the Homecoming Parade.



Retreat at Camp Tioga



"Set 'em up, Joe."



Gunter Hall was transformed by sisters into a western scene for their fall "old wild west" rush party.





## *Tau Kappa Epsilon*

Tau Kappa Epsilon, Theta Chi chapter, presents ideals and objectives which stand for personal value and character. By fostering leadership, scholarship, and brotherhood, the Tekes fulfill an ever increasing need for a well integrated social education.

Officers for the year 1964-65 (pictured below) are, from left to right: Brian Lochard, Joseph Nicewarner, President, Elmer Freeman, Thomas Hockstra, Robert Grimm, Paul Helm, William Graves, and Benjamin Wolford (not pictured).

The fall pledge class included Raymond Ewing, Ralph Jordan, Doug McIlvain, Ken Rideour, James Sigler, Edward McCarthy, Terry Ward, John Vailati, Jerry Katz, David Copenhaver, John Catau.



Members of TKE assembled in their meeting place, Pullen auditorium.





Hopeful candidates listen attentively at Teke's fall smoker.



Spirited Teke pledges actively participate to support the Bobcats.



Helping to perpetuate the Christmas "spirit" on campus, Teke brothers decorate Gunter foyer.



# Sigma Tau Gamma

The Beta Pi Chapter of Sigma Tau Gamma is dedicated to respect for the individual, improvement of its members, instillment of a sense of responsibility and leadership, preservation of democratic processes, and development of lasting friendship and brotherhood. Officers who help in achieving these goals are (below, seated): Art Walker, Francis Cole, Wayne Carter, John Miller, President, Larry Cropp, Charles Planner; (standing), Victor Martin, Jon Galley, Charles Donnelly, Bob Bachellor, and Noel Kunkle.



Above is the fall pledge class: Steve Baker, Bill Turner, Lonnie Nixon, Dick Wagner, John Gower, John Holtz, Charles Calahan.



The entire brotherhood





Proud Sig Taus display a few of their many trophies and awards.



Interesting entertainment via Play Boy Key Club was an important attraction at the fall smoker.

King Rex rides again on Sig Tau's float for the Homecoming festivities.





## *"Mardi Gras" — 1964 Homecoming*



The Modern Folk Quartet boosts the Homecoming Weekend with Friday night's entertainment.



As the cheerleaders form the honor line, the FSC Bobcats hustle into the Gallaudet game.

The traditional bonfire reflects the FSC spirit for the Homecoming game.







Tau Kappa Epsilon  
Large Division Winner



Alpha Xi Delta  
Small Division Winner



Student Education Assoc.  
Small Division—2nd.



Senior Princesses—Susie Downs, Sandy Robert-  
son and Lynda Tinsley

Junior Princesses—Nancy Costigan and  
Lois Hobbs



Sophomore Princesses—Janice  
Piccinini and Kathy Willets



Freshman Princesses—Timmy  
Troth and Betty Jordan





Our 1964 Homecoming Queen, Susie Downs, is crowned by Ray Blair, President of Alumni Association.

## *Halftime Excitement!*

Who is more excited, Susie Downs or Noel Kunkle, her escort?



Winners are announced, the queen is crowned and the thrill of homecoming spreads through the crowd.







Frostburg State College extends their thanks to Miss Cheryl Easton, Homecoming Chairman.



Hotel Gunter porch serves as a judges stand for the homecoming parade.

## *Hard Work, Student Support And Enthusiasm Reflect A Wonderful Weekend*

A Golden Mum . . . A Sparkling Crown . . . The Winning Trophies







Santa Claus, Bob Grimm, announces the Mistletoe Queen, Narda Anderson of Simpson Hall; her escort is Vice Clews. The court includes Cheryl Easton, Frost Hall, with her escort Bob Lowe; Nancy Miller, Allen Hall Representative with her escort Terry Ward. Not pictured are Judy Keonig, Diehl Hall, with her escort Dave Day and Kathy Jewell, Gray Hall, with her escort Herb Hildebrand.

## *"Holiday Cheer" Theme Of Annual Christmas Dance*

Need we say more?



"Miss Mistletoe 1964" and escort







Elmer McDorman, president of S.E.A., and Ron Tracy work on decorations for the dance. Cheryl Easton (not pictured) was co-chairman of the dance.

# Sweet Dance Heart

Brian Lochard and Lynda Tinsley, King and Queen of Hearts



"Will you be my Valentine?"





Our 1964 Homecoming Queen, Susie Downs, is crowned by Ray Blair, President of Alumni Association.

## *Halftime Excitement!*

Who is more excited, Susie Downs or Noel Kunkle, her escort?



Winners are announced, the queen is crowned and the thrill of homecoming spreads through the crowd.







Frostburg State College extends their thanks to Miss Cheryl Easton, Homecoming Chairman.



Hotel Gunter porch serves as a judges stand for the homecoming parade.

## *Hard Work, Student Support And Enthusiasm Reflect A Wonderful Weekend*

A Golden Mum . . . A Sparkling Crown . . . The Winning Trophies





## And Away We Go! —



The Fabulous Taus, including Foster Riggs, Dick McCurdy, Tom Mahew and Steve Baker, won the first prize in the group division.

The class of '67 presented a talent-variety show, "The Frostburg Scene Magazine", Friday night of Winter Carnival weekend. Included were singing groups and acts satirizing television shows. A five dollar prize was given to each winner.



Barbara Gagnon, who sang three selections made popular by Johnny Mathais, won the singles division.



Butterball McPherson, alias Don Hutcheson, was master of ceremonies for the "Frostburg Scene Magazine."



"How sweet it is!"



## *To the Winter Carnival's*

### *Bronshafen Ski Lodge*



Winter Carnival, sponsored by the class of '68, was planned by Jim Hudson and Holly Erler (above), who were assisted by many of their classmates. The dance portrayed a Bavarian Ski Lodge, represented by the decorations pictured at right. Jim and Holly are glum here because the heavens unkindly produced no snow.



Timmi Troth (seated center) became the queen of the dance when her escort Rich Asher, selected the special corsage for her. Her court included Kathy Willets, Cissy Wynne, Judy Koenig, Willa Tharp, Maureen McDonough, Bonnie Benhoff, and Evelyn Stephanos.







Speaker Bryson Rash (above) and John Ciardi (right) have stimulated much intellectual interest on campus. Poet Ciardi spoke in the fall, and newspaper commentator Rash appeared in February.



## *Artist Series Supplies*

The Ahmad Jamal Trio of Jazz Musicians played it hot, sweet and cool in Compton Gymnasium in September.







The Baltimore Symphony Orchestra

Jacqueline O'Donnell and Bridie McDonald, folk-singing school teachers from Liverpool, entertained the students in October.



## *Varied Program*



"Anything Goes" by Cole Porter was performed by the touring University of Maryland Players in November.



*The  
25th  
Hour*





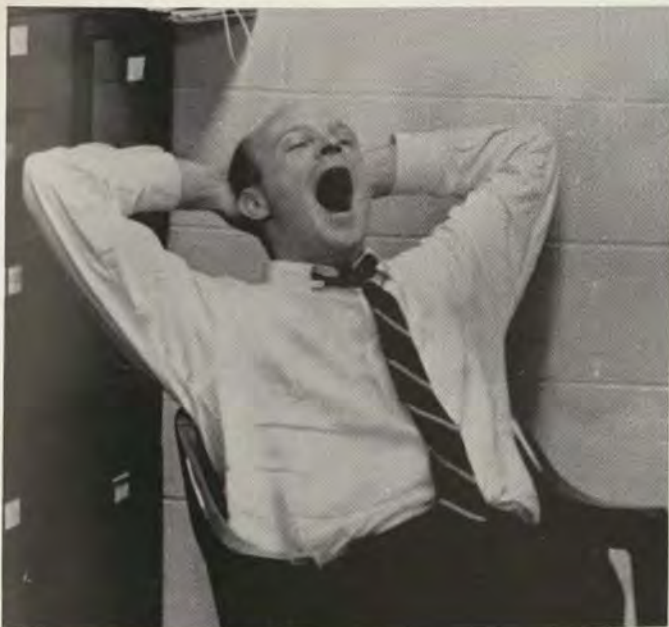
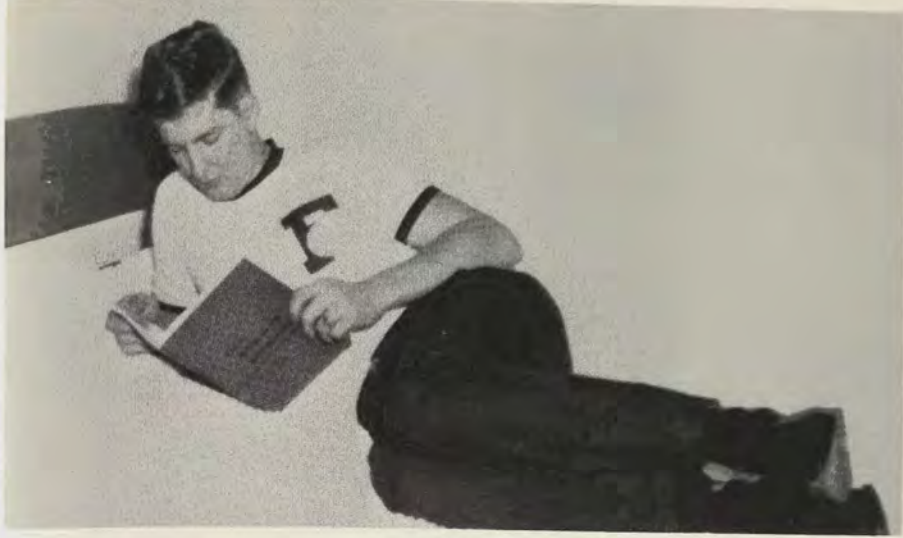







*1965*

*Royalty*



*Homecoming Queen*



*Miss Susie Downs*



## *Homecoming Court*



*Senior  
Attendant  
Miss Lynda Tinsley*



*Senior  
Attendant  
Miss Sandra Robertson*





*Junior  
Attendants  
Nancy Costigan  
Lois Hobbs*



*Sophomore Attendants  
Cathy Willets  
Janice Piccinini*



*Freshman Attendants  
Betty Jordan  
Timmie Troth*



*Miss Maryland  
Second Runner Up*

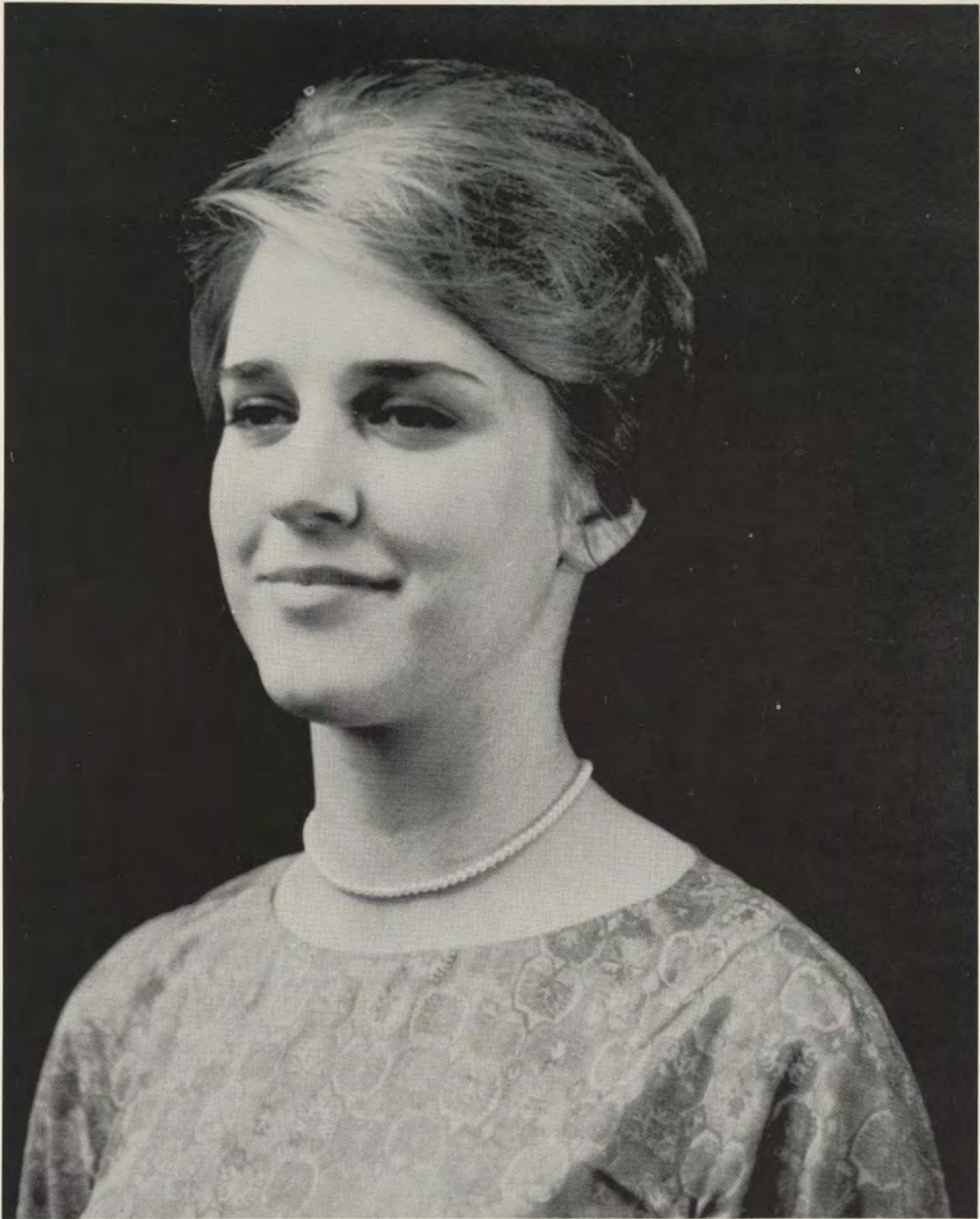

*Mrs. Ann Young*



*The  
Mistletoe Court*



*Nancy Miller Cheryl Easton*

*Queen  
Narda Anderson*

*Judy Koenig Kathy Jewell*



*and Queen*



*Mistletoe Queen*  
*Miss Narda Anderson*



*Apple Blossom Princess*



*Miss Linda Phillips*



*King and Queen of Hearts  
and Their Court*



*Art and  
Jackie Walker*

*Wilbur and  
Liz Berry*

*King Brian Lockard  
and  
Queen Linda Tinsley*





*Tau Kappa Epsilon  
Sweetheart*

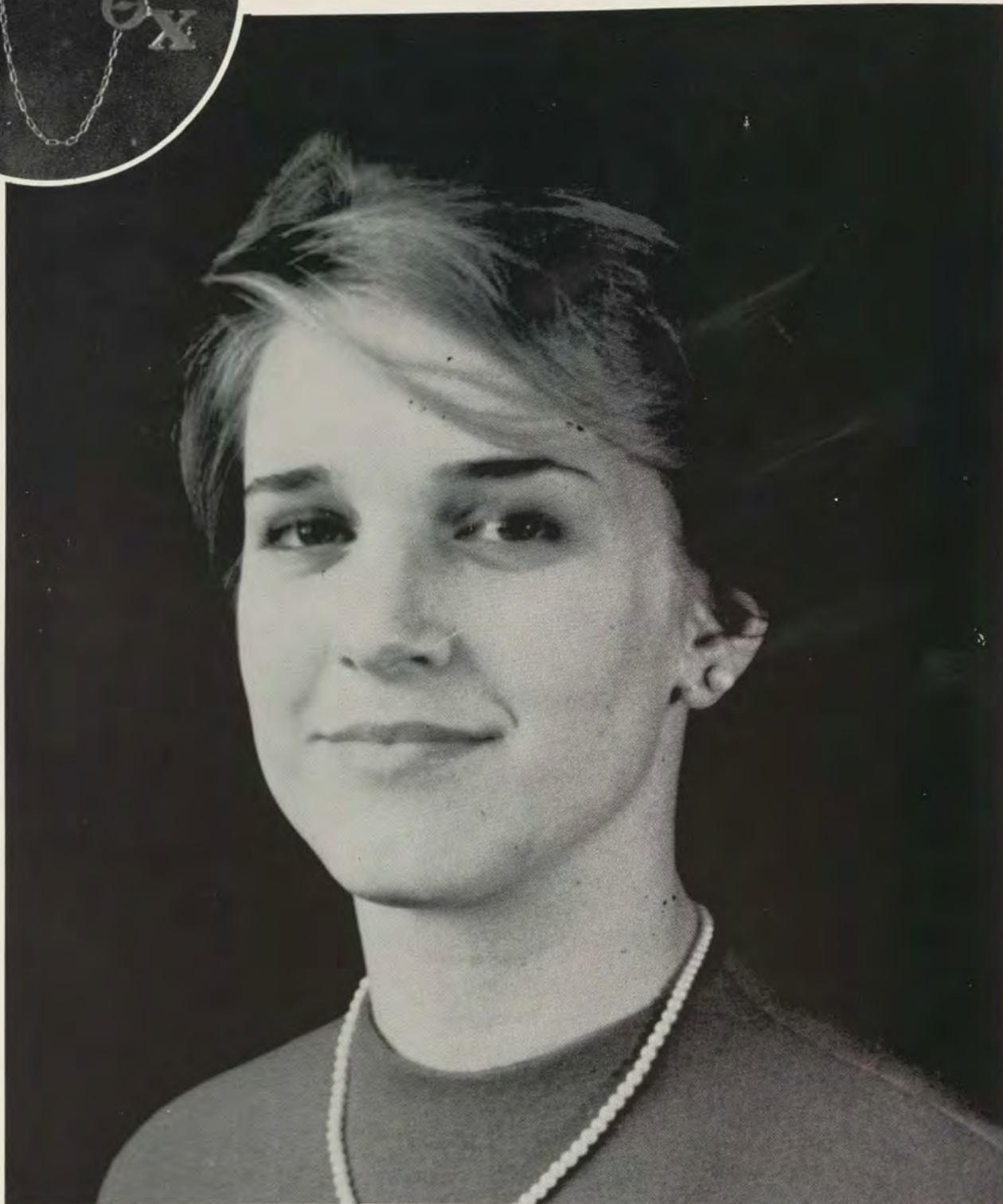

*Mrs. Ann Young  
Married to Mr. Robert Young*



*Sigma Tau Gamma  
Sweetheart*



*Miss Jacqueline Holter  
pinned to Mr. Earl Gillespie*



## *Winter Carnival Queen*



*Queen Timmie Troth*



*Freshman Attendant  
Maureen McDonough*



## *and Her Court*



*Senior Attendant  
Judy Koenig*



*Sophomore Attendant  
Cathy Willets*



*Senior Attendant  
Bonnie Benhoff*

*Sophomore Attendant  
Evelyn Stephanos*



*Junior Attendant  
Cissy Wynne*



*Junior Attendant  
Willa Tharp*





*Editor: Elaine Lindsay*

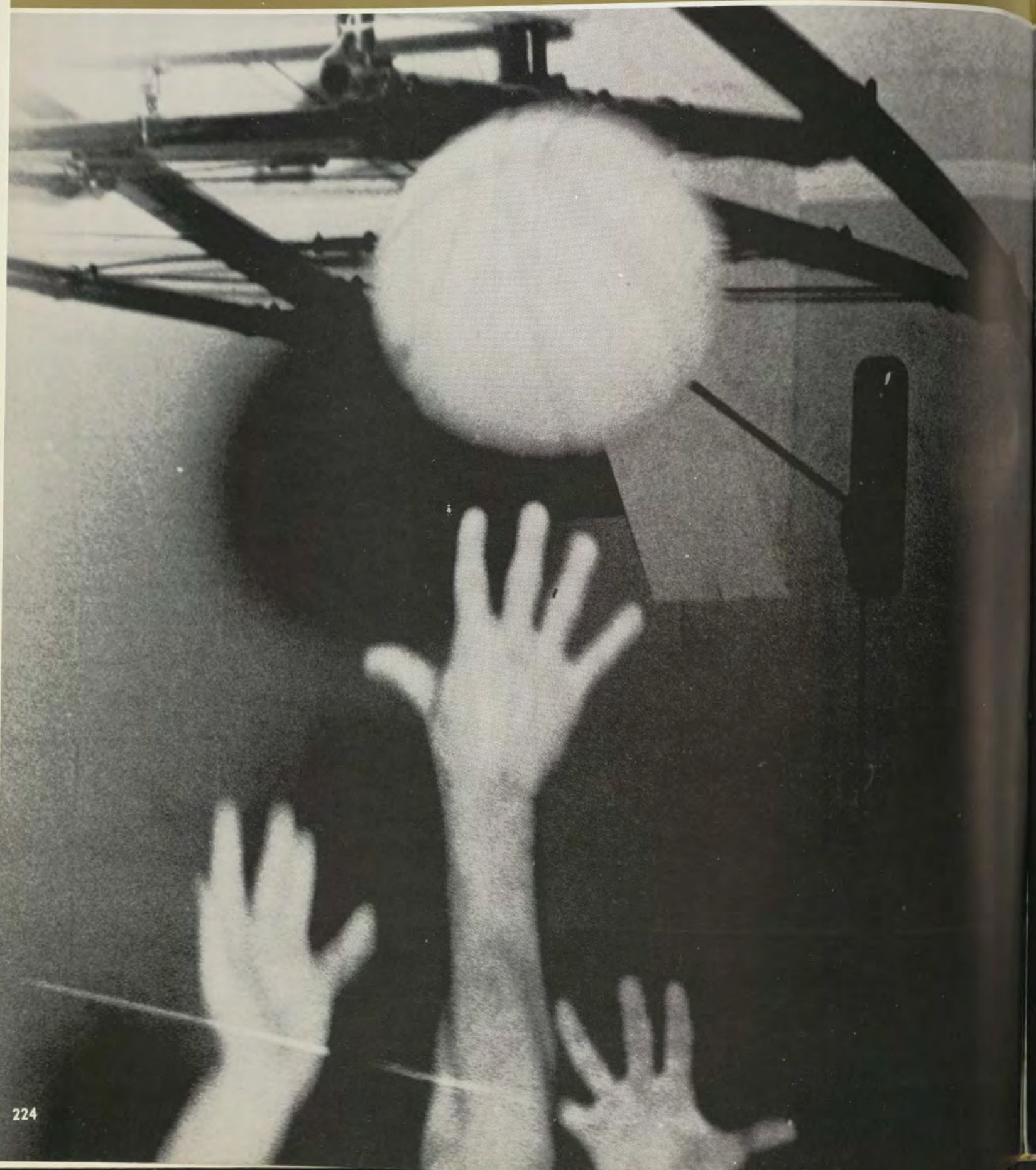



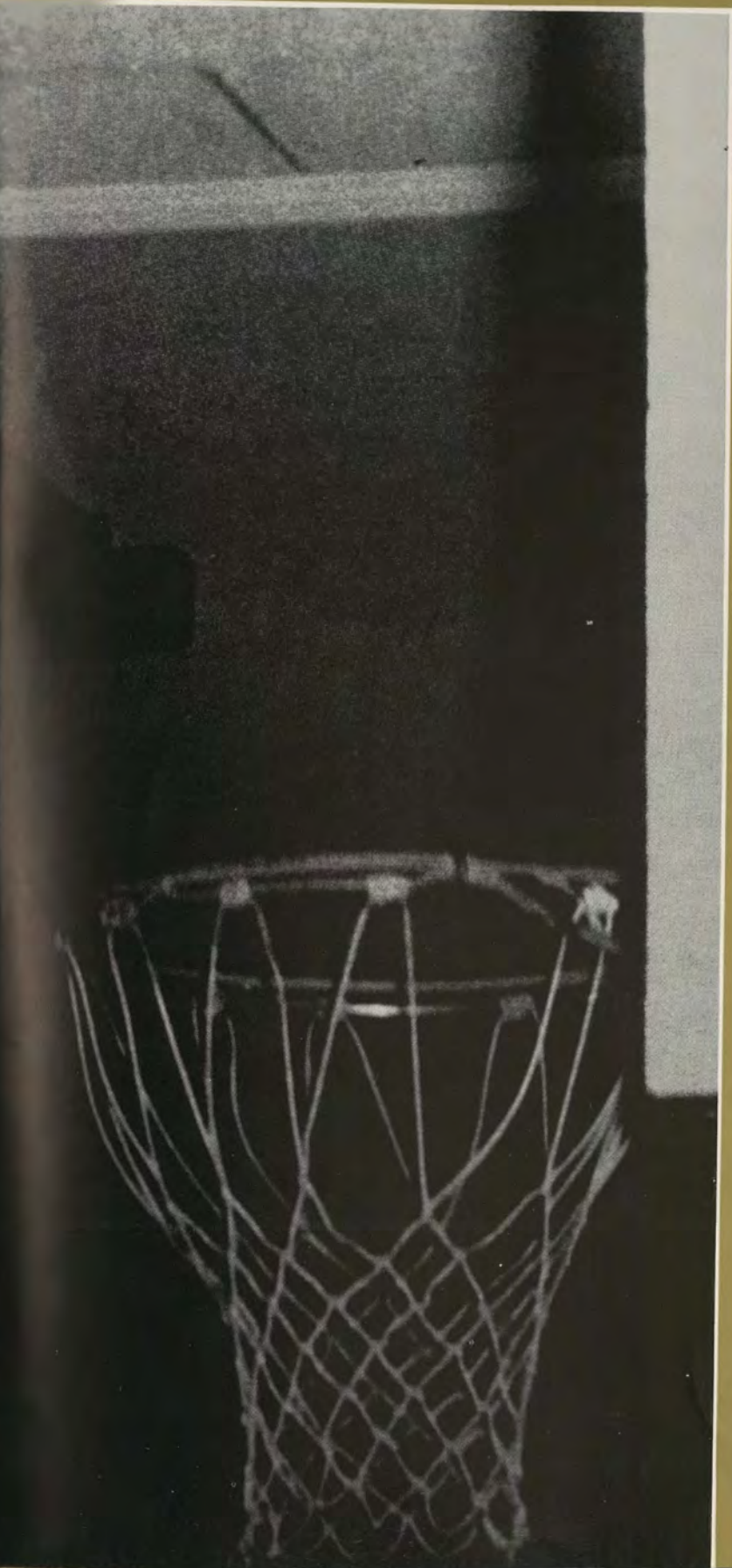

*Sports*





Bobcat coaches: Mr. William P. Marley, linesmen; Dr. Ron VanRyswyk, backfield.



Guards *standing*: Vic Twigg, Terry Ward, Mike Davis, Mike Solomon. *Bending*: Wallace Swayne, Ken Ridenour, Dorrin Armentrout.



Tackles *back row*: Mike McKenzie, Bob Green, Bill Graves, Henry McRobie. *Front row*: Ellis Dodd, Ray Carsen, Ron McFarland, John Garrison.



Ends *standing*: John Vailati, Ron White, Joe Nicewarner, Jerry Boccuto, Dave Fancher. *Kneeling*: Paul Critchfield, Mike Foster, Dan Kelly, Ron Hoopengardner.

*Bobcat*

## *Frostburg*

Frostburg	34
Frostburg	34
Frostburg	19
Frostburg	0
Frostburg	14
Frostburg	28
Frostburg	13
Frostburg	0





*Standing:* Quarterbacks Frank Olive, Charles Robinson, Harold Mosser, Pat Chorpennig. *Kneeling:* Fullbacks Delbert Flagg, Doug Martin, Mickey Bush, John Bishop.



*Back row:* John Catau, manager; William Marley and Ron Van Ryswyk, coaches; Charles Planner, trainer. *Centers, front row:* Ron Evans, Dave Schrodel, Dale Watkinson, Phil Mooney.



*Halfbacks Standing:* Dave Clem, Wayne Harper, Charles Dintaman, Don Feldscher, *Kneeling:* Bob Shaw, Bob Lowe, Sam Martin.

## Football

### Opponent

Gallaudet .....	12
Bridgewater State, Mass. ....	0
Montgomery Junior College .....	39
Bridgewater College, Va. ....	3
Waynesburg College .....	13
Gallaudet .....	14
Potomac State .....	21
Washington & Jefferson .....	6



Tri-captains of the Bobcats are Joe Nicewarner, Vic Twigg and Charley Robinson.



# Practice Develops Grid-Iron Grit



"Hey, man! Take this and git out of here."



Coach Bill Marley observes the line practicing shoulder blocks.

Joe Short receives information from the spotters via "Walkie-talkie".



Coach Van Ryswyk tapes ankles prior to a game. Hal seems more interested in the whirlpool.





Bob Lowe crosses the goal line for another six points against Gallaudet.



During a time-out Coach Van Ryswyk confers with team captain Charlie Robinson.



Mickey Bush rounds right end on his way to a Bobcat first down.



A big hole opens up as Dave Clem gallops thru.





Proud fathers take the field along with their Bobcat sons on Dad's Day.



Tension builds in the locker before the game.



An exciting play has the bench and coaches on their feet.



Sometimes an apple a day can't keep the doctor away.



Bob Shaw is surrounded by Bobcat blockers as he turns the right end and heads up the field.



# Senior Stars



JOE NICEWARNER

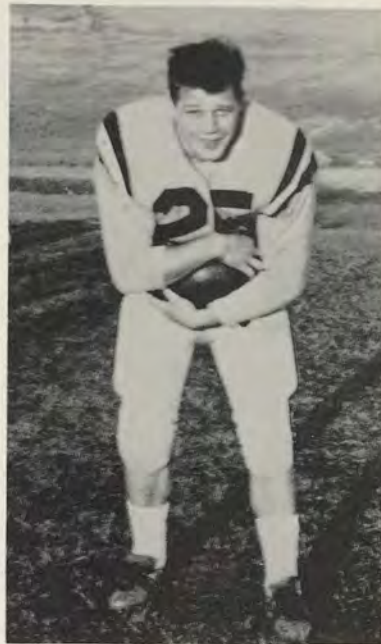

ROBERT SHAW

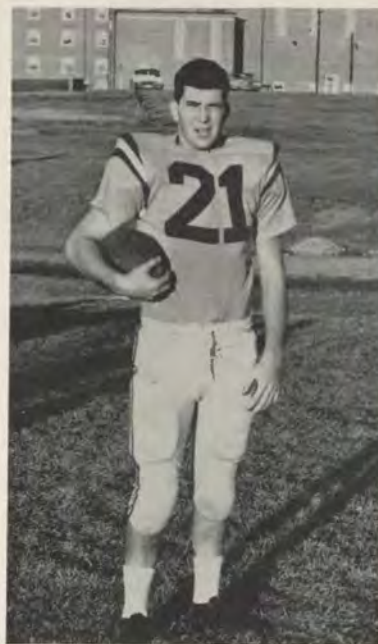

DAVE CLEM



JERRY BOCCUTO



BILL GRAVES



VICTOR TWIGG



BOB GREEN



MIKE SOLOMON



DOUG MARTIN



CHARLES ROBINSON



# S o c c e r

## Schedule

Frostburg	2	University of Pittsburgh	4
Frostburg	4	Shippensburg State	0
Frostburg	2	Loch Haven State	3
Frostburg	0	Salisbury State	0
Frostburg	4	Slippery Rock State	3
Frostburg	0	Grove City College	2
Frostburg	2	West Virginia University	3
Frostburg	1	Howard University	2
Frostburg	3	Dennison University	4

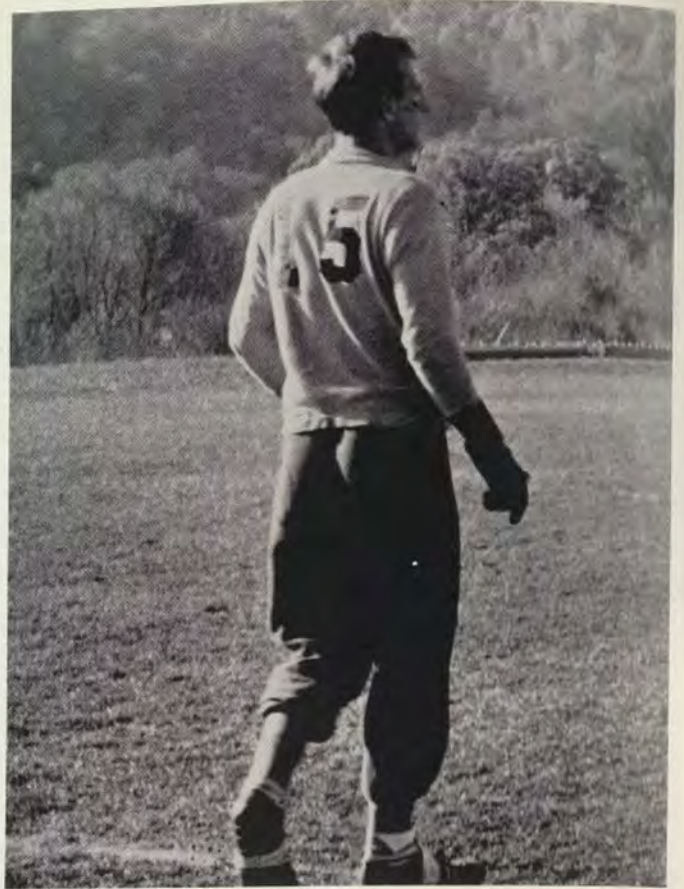

Goalie Bob Heubeck wondering when it'll come his way—



Bobcat Boosters: *Standing*: B. Diehl, J. Lowry, J. Seibert, M. Visas, Coach Babcock, S. Riggs, R. McCurdy, B. Hyde, B. Heubeck. *Kneeling*: W. Warton\*, S. DeBone, D. Kinton\*, J. Chaney\*, J. Shaw, L. McKinney, B. Rinker, C. Broadwater, and F. Dayton.

(All-Southern\*)





Spectacular defensive work kept all of the games close.

Contrary to their 2-6-1 record, Coach Ken Babcock's 1964 Bobcat soccer team performed exceptionally well. Never beaten badly, they scored a total of eighteen goals while allowing only twenty-one to their opponents. Additionally, Frostburg continued to place several players on the All-Southern Squad. This year's selections were Wing Wayne Worton, Inside Jon Chaney, and Halfback Don Kinton. Considering Worton and Chaney are Juniors and Kinton is only a Sophomore, the future of Bobcat soccer looks very bright.



Russ Younkers and Bill Diehl close in on the Dennison Wing.



But we didn't. But wait'll next time.





Grove City's goalie blocks a Bobcat score.



Coaches Al Long and Ken Babcock pose with three of State's outstanding players: Left to Right Sam DeBone, Clyde Broadwater and Larry McKinney, tri-captains.



Bob Heubeck picks off a shot destined for the Bobcat goal.



A scalp wound couldn't close this Warrior's interest in the Lock Haven game.





Freddy Dayton heads the ball against Dennison.



Wayne Warton shoots past the Dennison fullback.



Even All Southern's selections need practice. Jon Chaney attempts to head the ball by Bob Heubeck.



The Dennison goalie intercepts a prospective Bobcat goal.





Where? Where? Where? Where? Where?!!!  
is the doggone ball?



Bob Hyde gets set to defend against Lock Haven.



Sam DeBone and Jon Chaney, break up a scoring attempt.



Larry Haines kicks a penalty shot against Davis and Elkins.



# *Senior Booters*



BOB HYDE



DICK McCURDY



SAM DeBONE



JOHN LOWRY



LARRY McKINNEY

Not Pictured: ROBERT RINKER, SONNY RIGGS





Front Row: R. Skidmore, J. Riley, Q. Crawford, T. Colaw, K. Wolfe. Back Row: D. Fancher, K. Brown, C. Grace, W. Hetrich, and R. C. Green.

Coach Ron Van Ryswyk and son Hal, two familiar figures around Compton gym.



## *F.S.C. Basketball*

What appeared to be a 50-50 season for Coach Van Ryswyk's Bobcats soon turned into one of great excitement as the team blossomed into one of the hustlingest ball hawking teams in State's history. Concentrating on defense, the Bobcats came on to dominate the newly formed Maryland Intercollegiate Conference. Though finishing third in the conference tournament, they compiled the best won-lost mark of any of the teams in regular season play. With the continuing improvement of the many freshmen, sophomores, and juniors, the basketball future looks bright indeed for F.S.C.



238 Bill Wiltison shoots one of his patented jump shots.



Bill Hetreck hits from the corner against Shenandoah.

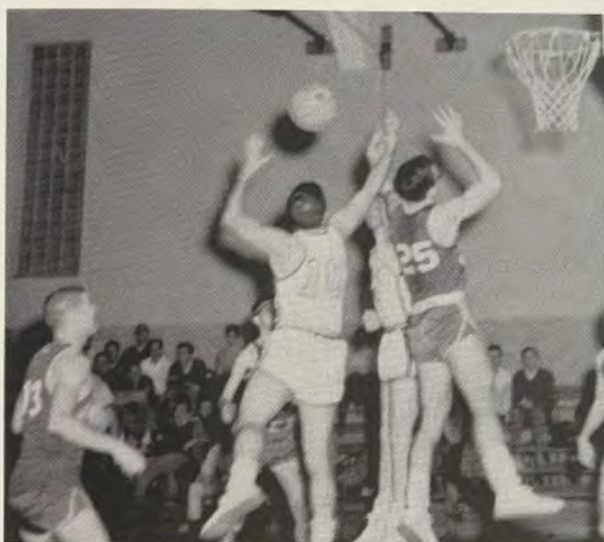

Scramble under the net.



Quincy Crawford sets up Coach Van Ryswyk's "50" offense.



Jim Riley drives and shoots in State's victory over Coppin.





Two points coming up!



Here's one shot Coppin didn't block.



Foul shooting—a specialty here at Compton for the past few years.

The low point of the season—Bill Wiltison was injured and out for the year.







Kurt Wolfe brings the ball downcourt.



Two more points for the Bobcats



Coach Van Ryswyk plans the second half strategy.

R. C. Green drives in for two.



Charlie Grace shoots over a Shenandoah forward.





Two points for State's Jim Willis



Kurt Wolfe drives in on the fast break.



Jim Riley at the line for a free throw.



Neither Wheeling's yells nor anything else is stopping this field goal.



The tap and the second half is on!



## *Seniors*

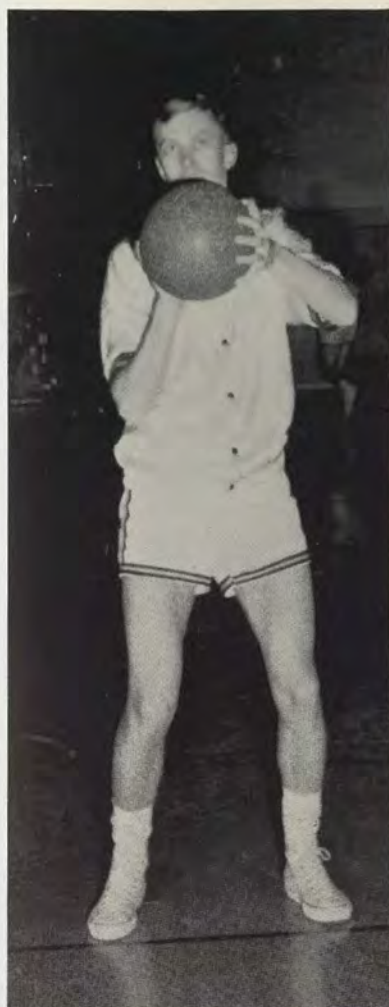

QUINCY CRAWFORD



BILL WILTISON



JIM RILEY



JERY BOCCUTO



# Tennis



Vince Catania returns a hard shot.



Front Row: B. Fornoff, R. Keefer, Coach Workman. Back Row: B. Lang, R. Grooms, and Vince Catania.

With essentially the same squad that produced State's best record to date in tennis last year, Coach Glen Workman should be all smiles as the 1965 Frostburg tennis team goes to the courts. Seniors Ralph White and Ray Keefer, along with junior Bruce Lang, give the Bobcats exceptional strength and depth. With these three and the rest of the team in top form, the season should improve even on last year's record.



Bill Fornoff smashes in and serves.

April 3	1:30	Indiana State
April 9	1:30	Wheeling
April 10	1:30	West Liberty State
APRIL 22	1:30	WEST VIRGINIA UNIVERSITY
APRIL 23	2:00	FAIRMONT STATE
APRIL 26	2:00	SLIPPERY ROCK STATE
APRIL 30	2:00	DAVIS AND ELKINS
May 1	1:00	Shippensburg State
May 5	2:00	Fairmont State
May 8	1:30	California State
May 10	1:30	Davis and Elkins
MAY 14	2:00	SALISBURY STATE
MAY 15	1:30	WEST VIRGINIA WESLEYAN

(Home games in capital letters)





Bob Grooms' backhand looks good.



Coach Workman explains one of the game's finer points.



Ralph White smashes a hard shot from midcourt.

Bruce Lang returns a long lob from behind the base line.





# Gymnastics

Gymnastics, in its second year at State, has gathered much interest by the student body. Under the guidance of Mr. C. Albert Long, the team has grown in skill and has consented to exhibit at various schools in the state and in West Virginia.

Team plans include competition on an intercollegiate level in the next few years.



Perfect form on the even parallel bars is exhibited by Frank Krug.

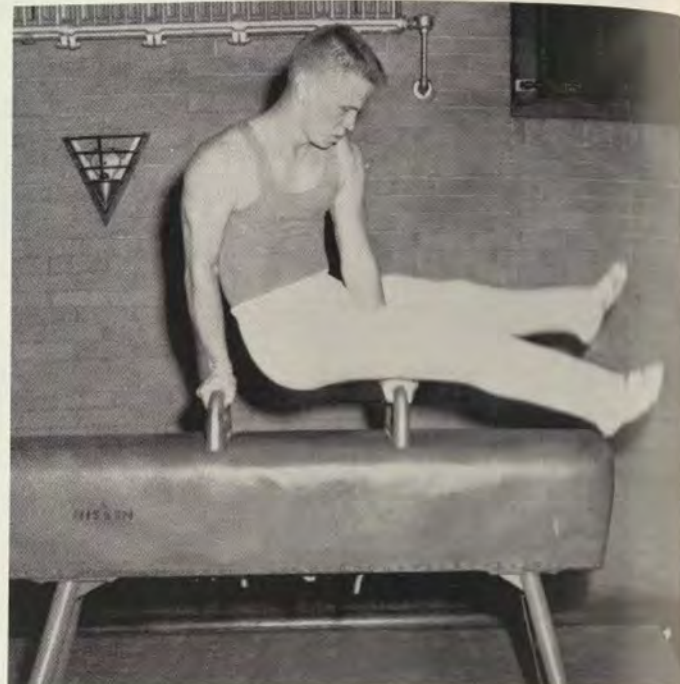

The side horse, a very exhausting piece of apparatus, is mastered by Russ Younkers, executing the scissors.



Bobcat Gymnasts: Kneeling are Frank Krug, Joy Holler, Evelyn Stephanos, Linda Phillips, Pat Buckley, and Dick Wagner. Standing are Dave Cline, manager, Bob Jackson, Ron Ward, Ken Lima, Don Laycock, Coach Al Long, Jan Poole, Russ Younkers, and Jane Means, manager.





Maintaining a straddle support on the high-low P bars is Linda Phillips, a second year gymnast.

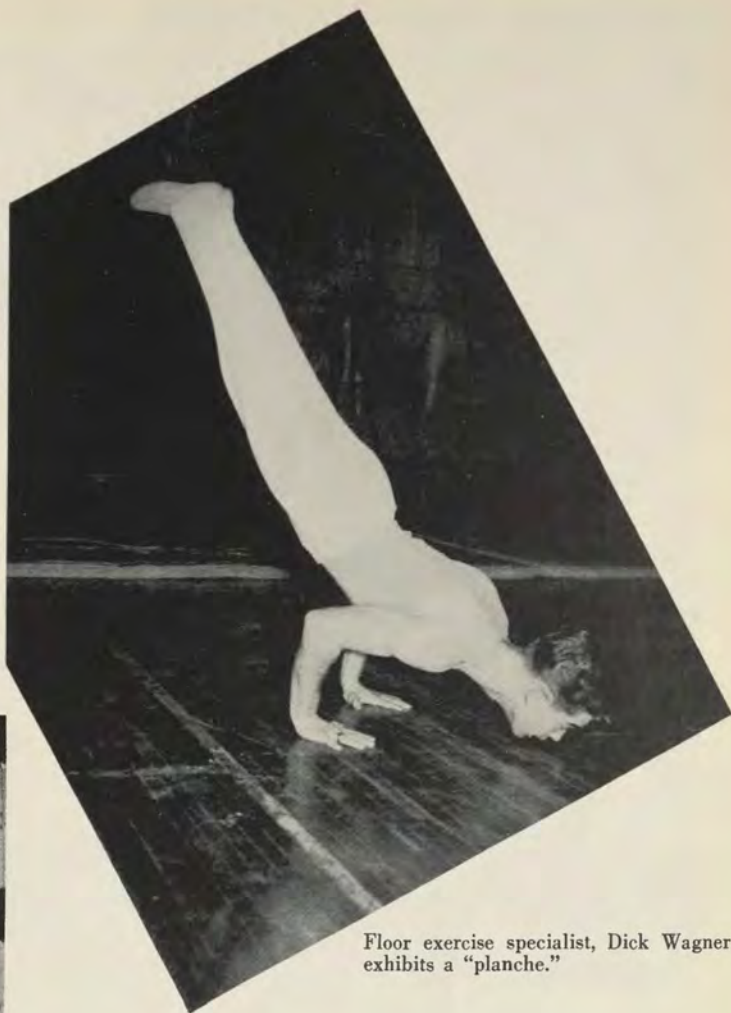

Floor exercise specialist, Dick Wagner exhibits a "planche."



Through demonstrations to team members, Coach Long, himself once an intercollegiate participant, keeps in condition.



With a spring from the trampoline Jan Poole is in pike position for a front somersault.



Free ex'ers Evelyn and Joy display the poise and grace which makes gymnastics a creative art.





Front Row, left to right: M. Davis, J. Pierce, W. Funk, J. Rota, A. Moriz. Back Row: G. Watson, J. Crietz, G. Bamford, Coach Marley, D. Moquin, T. Diehl, and R. Hanson.

## Wrestling

The 1964-65 wrestling season produced Frostburg's first winning team. In its three year history at State, wrestling has provided Bobcat fans with many thrills. This year freshman Mike Davis and juniors George "Chip" Bamford and co-captain Joe Crietz kept interest at a fever pitch. As we go to press, the team has compiled a 5-2-1 record and shows promise of even greater things in the future.



Coach William Marley discusses an upcoming match with co-captains Jim Rota and Joe Crietz.



Mike Davis warms up before a match.





Joe Crietz works for a takedown.



Mike Davis rests during time-out in a match against St. Vincent as Dave Coppenhaver warms up.

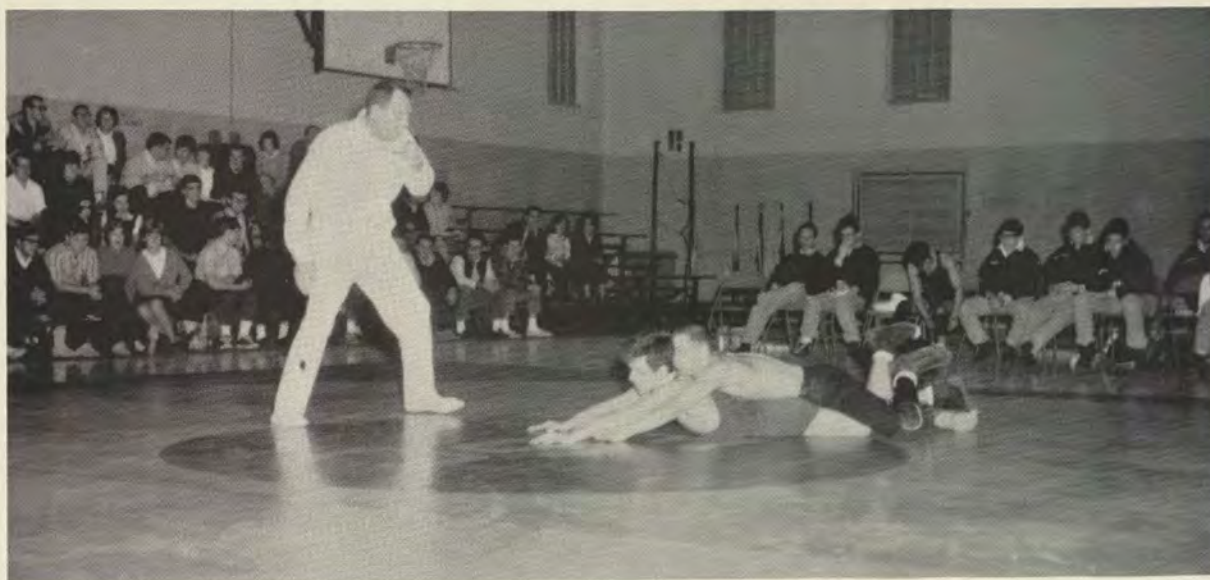

Jim Rota gaining "riding" time.



State's Mike Davis has his man in a pinning combination.





Dave Copenhaver "rides" his opponent out.



The squad congratulates Gary Watson on his victory.



Warren Funk circles his opponent warily.

George Bamford looking for a pin.





# Golf

## 1965 Golf Schedule

### HOME

### AWAY

April 20— West Liberty State  
 April 30— Davis & Elkins  
 May 1— Fairmont State  
 May 3— California State

April 9— California State  
 Duquesne U.  
 Washington & Jefferson  
 May 4— Shippensburg State  
 May 7— Fairmont State  
 May 10— Davis & Elkins  
 May 13— West Liberty State



Elliot Weiner, Bob Heubeck, and Ken Lima compare scores.



Charles Connolly tees off.



Early golf prospects are Charles Connolley, Ken Lima, past coach Herbert Rebhun, Elliot Weiner and Bob Heubeck.



Bob Heubeck smashes a long drive as Elliot Weiner looks on.





Another run for the Bobcats.

## *Baseball*

Although Frostburg seems in a perpetual state of Winter, Spring does fight its way through the snow and ice. With Spring comes Baseball, and the 1965 Bobcats are roaring to go as soon as the snow melts. Early practice sees the team in fine shape and eagerly anticipating the opening game on their new field.



You're out!



The go-ahead run.





The Windup!



Past coach, Al Long, discusses the future with some early team prospects.



Safe at Second!

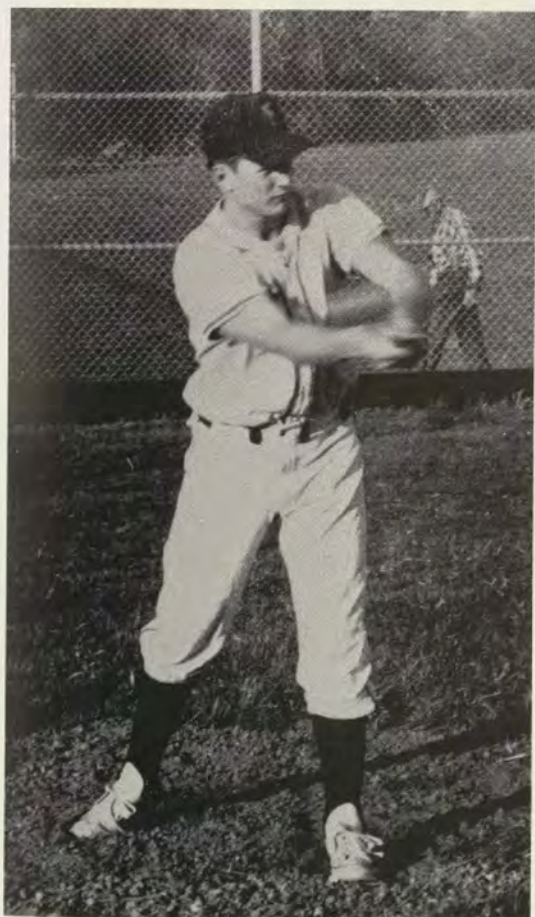

Charlie Planner digs in.



Coach Robert Wells discusses bunting.





A cold wintry afternoon finds Frostburg's first team huddled together for a last minute pep talk.

## *Women's Field Hockey*

Tryouts for Frostburg's two hockey teams were held in early fall. Two games for each team were scheduled with Fairmont, West Virginia. Out of the four games played the teams won three and tied one. It is hoped that more games can be scheduled next year.



The Fairmont goalie ventures out of the cage as wing Judy Funkhouser reaches for the ball.





Scorers and spectators are warmly dressed for observing the first team battle to a 2-2 tie.



Center Bonnie Smith battles Fairmont's forward as halfback Lois Hodges cautiously backs them up.



Inside Fairmont's striking circle Linda and Bopie maneuver the ball around a fullback.



Poised and ready for action are captains Donna Wood, 2nd team, and Bonnie Smith, 1st team.



# Women's Basketball

## 1965 Schedule

January 23	Bridgewater State College
February 27	California State College
March 6	Western Maryland College
March 27	Fairmont State College



Team captain, Christina Krieling.

FEMALE BOBCAT HOOPSTERS: *Back Row:* Colleen Barry, Karen Dyer, Virginia Rogers, Judy Funkhouser, Lynda Slyder, Dottie Hayden, and Miss Sharon Irwin, coach. *Front Row:* Lois Wassler, Chris Kreiling, and Pat Mongan.







Surrounded by three Salisbury guards, Karen Dyer is able to put up a jump shot.



Karen Dyer—up for a jump shot with a Salisbury guard.



Guard Ginny Rogers sends the ball high into the air in an attempt for an extra point.



# Senior Directory . . .

A

Adams, William J. p. 51.

Adams, Wanda S. p. 51.  
Day Student Assoc. 1, 2;  
W.R.A. 1.

Alexander, Ruth M. p. 51.  
Sigma Zeta 2, 3, 4; President 3, 4; Laboratory Assistant 2, 3, 4; Maryland Singers 3, 4; W.R.A. 1, 3.

Allem, Eunice I. p. 51.  
Marching Band and Concert Band 1, 2, 3, 4; Treasurer 3; College-Community Orchestra 1, 2, 3, 4; Maryland Singers 1, 2, 3; Collegium Musicum 4.

Antal, James E. p. 51.  
STATE-to-DATE 4; Newman Club 3, 4; Little Theater 3, 4.

Arnold, G. Daniel p. 51.  
Canterbury Club 1, 2, 3, 4;  
Tau Kappa Epsilon 3, 4;  
Day Student Assoc. 1, 2.

Ayers, Lois R. p. 51.

B

Barry, John p. 51.

Beane, M. Anne p. 76.  
Student Assoc. 1, 2, 3, 4;  
Treasurer 3, 4; Alpha Xi Delta 2, 3, 4; Scholarship Chairman 3, 4; Student Education Assoc. 1, 2, 3, 4; Vice President 2; State Vice President 3; State President 4; Canterbury Club 1, 2, 3, 4; Secretary 3.

Beard, David C. p. 51.  
Allen Hall House Council 1, 2; Chairman Hazing Week 2; Pathfinder 1.

Beckward, William L. p. 52.  
Varsity Football 2; Intramurals 2, 3, 4.

B

Benhoff, Bonnie C. p. 52.  
W.R.A. 1, 2, 3, 4.

Berlinger, Patricia E. p. 76.  
Alpha Psi Omega 1, 2, 3, 4; President 4; Little Theater 1, 2, 3, 4; Vice President 3; Canterbury Club 1, 2, 3, 4; President 2; Alpha Xi Delta 2, 3, 4; Songmistress 3; Magazine Chairman 4.

Berry, Elizabeth L. p. 52.  
Alpha Xi Delta 2, 3, 4; Social Chairman 3; Quill Chairman 4; Student Senate 2, 3; Clerk 2; Editor of Pathfinder 1, 2; Baptist Student Union 1.

Berry, Kenneth S. p. 52.  
Sigma Zeta 2, 3, 4; Corresponding Secretary 3; Wesley Club 2, 3, 4; Recording Secretary 3; Treasurer 4; Council of Religious Organizations 3, 4; International Relations Club 4.

Berry, Wilbur E. p. 76.  
Student Assoc. President 3, 4; Class President 1, 2; Tau Kappa Epsilon 1, 2, 3, 4; Gamma Theta Upsilon 3, 4.

Blickenstaff, JoAnn C. p. 52.  
Diehl Hall House Council 1, 3, 4; Vice President 4; Student Senate 4; Prom Committee Chairman 3; Maryland Singers 3.

Blough, Sandra S. p. 52.  
Maryland Singers 1;  
W.R.A. 1, 2, 3; STATE-TO DATE 1, 2, 3; Class Committee 1, 2, 3.

Bowers, Steve p. 52.  
Tau Kappa Epsilon 2, 3, 4.

Brain, Brenda B. p. 52.

Brant, John W. p. 52.  
Young Republicans 1;  
Mock Election Committee Chairman 4.

Brant, Patricia A. p. 53.

Brenneman, Richard R. p. 53.  
Varsity Football 1, 2, 3;  
Varsity Gymnastics 3, 4;

B

Sigma Tau Gamma 1, 2, 3, 4; Treasurer 4; Young Republican Club 1, 2, 3, 4.

Briggs, Mary B. p. 54.  
Canterbury Club 1, 2, 3, 4; Secretary 1, 2; Vice Pres. 3; Council of Religious Organizations 3.

Browdy, Stephanie C. p. 53.  
Alpha Xi Delta 1, 2, 3, 4; Vice President 4; Gamma Theta Upsilon 3, 4; Secretary 4; Sigma Zeta 3, 4; NEMACOLIN 1, 2, 3; Class Editor 1, 2, 3.

Browning, Sandra D. p. 53.  
Artist's Series 3, 4; Treasurer 4; W.R.A. 1, 2, 3, 4; Majorettes 1, 2, 3, 4; Captain 4; Homecoming Princess 1.

Burkey, Carolyn E. p. 53.  
Kappa Pi 3, 4; Secretary 4; PANTISOCRACY Art Co-Editor 4; Day Student Assoc. 1, 2, 3, 4; Newman Club 1.

Burns, Dennis E. p. 53.

Bush, Edward M. p. 53.

Butman, Karen p. 53.

C

Cage, Martha E. p. 54.  
W.R.A. 1; Wesley Club 3, 4; Phi Alpha Theta 3, 4.

Carnell, Joy L. p. 54.

Carter, C. Wayne p. 54.  
Sigma Tau Gamma 1, 2, 3, 4; Tyler 1; Corresponding Secretary 2; Vice President 3, 4; Student Assoc. 1; Greek Council 3, 4; Vice President 3; Allen Hall House Council 1.

Cashell, Douglas H. p. 54.  
Sigma Tau Gamma 2, 3, 4; Gamma Theta Upsilon 4; Vice President 4.



## C

Cioni, Marcia D. p. 54.  
Day Student Assoc. 2, 3, 4;  
Sweetheart Attendant 3.

Clark, Mary R. p. 54.  
Newman Club 1, 2, 3, 4;  
Maryland Singers 1; Day  
Student Assoc. 1, 2, 3, 4.

Cleavenger, Ruth R. p. 54.

Cline, David W. p. 54.  
Tau Kappa Epsilon 2, 3, 4;  
Intramurals 2, 3, 4.

Clise, Susannah E. p. 54.  
Newman Club 1, 2, 3, 4;  
History Club 4; Secretary  
4.

Cockrum, Irene K. p. 55.  
Wesley Club 2, 3, 4; Stu-  
dent Union 3, 4; Diehl  
Hall House Council 4; His-  
tory Club 1, 2.

Cramer, Andrea M. p. 55.  
Day Student Assoc. 4.

Crawford, Quincy M. p. 50.  
Vice President of Class 4;  
Varsity Basketball 1, 2, 3,  
4; Tau Kappa Epsilon 1,  
2, 3, 4.

Creitz, Nancy R. p. 55.  
Diehl Hall House Council  
Vice President 3; Sigma  
Beta 3, 4; Judicial Board  
Chairman 4; Prom Com-  
mittee 3.

Cropp, Lawrence E. p. 55.  
Sigma Tau Gamma 1, 2, 3,  
4; Business Manager 3, 4;  
History Club 3, 4; Intra-  
murals 4.

## D

Davis, David F. p. 55.  
Varsity Football 2, 3; Little  
Theater 2, 3, 4; President  
3, 4; Tau Kappa Epsilon  
2, 3, 4; Alpha Psi Omega  
2, 3, 4.

Davis, Randolph L. p. 55.

Day, David E. p. 55.  
Tau Kappa Epsilon 3, 4;  
Sigma Zeta 2, 3, 4; Treas-  
urer 3; Vice President 4;  
Student Union 3, 4; Treas-

## D

urer 4; Allen Hall House  
Council 4.

DeBone, Samuel E. p. 76.  
Physical Education Club 1,  
2, 3, 4; Secretary 4; Men's  
Athletic Council 1, 2, 3, 4;  
President 4; Tau Kappa Ep-  
silon 2, 3, 4; Varsity Soccer  
1, 2, 3, 4.

Deigert, Evelyn L. p. 55.  
Alpha Xi Delta 2, 3, 4;  
Membership Chairman 3,  
4; President 4; NEMA-  
COLIN Senior Editor 3, 4;  
Simpson Hall House Coun-  
cil 3; Social Chairman 3.

Del Busso, Rose Marie p. 55.

DeWitt, Carl E. p. 56.

Donnelly, Charles V. p. 56.  
Sigma Tau Gamma 2, 3, 4;  
Athletic Chairman 4; Phi  
Alpha Theta 3, 4; Presi-  
dent 4.

Downs, Mary C. p. 56.  
Collegium Musicum 1, 2, 3,  
4; Band 1, 2, 3, 4; Or-  
chestra 1, 2, 3, 4; Home-  
coming Queen 4.

Droter, Robert J. p. 56.  
Sigma Tau Gamma 2, 3, 4.

Duffy, James W. p. 56.  
Band 1, 2, 3, 4; President 3,  
4; Stage Band 1, 2, 3, 4;  
Orchestra 3, 4; Delta Kappa  
1, 2; M.E.N.C. 3, 4; Presi-  
dent 4; Class Vice Presi-  
dent 2.

## E

Ebaugh, Sharon L. p. 56.  
Freshman Week 2; Simpson  
Hall Float Chairman; Simp-  
son Hall Decoration Chair-  
man; W.R.A.

Ebaugh, Gail H. p. 56.  
Kappa Pi 2; Treasurer 1.

Evans, Patricia A. p. 56.

## F

Farris, Paul R. p. 56.

## F

Fehlman, Henry S. p. 57.  
Notables 3; Maryland Sing-  
ers 3.

Fleming, A. Thomas p. 57.  
Kappa Pi 2, 3, 4; Presi-  
dent 3; Student Union 4;  
Allen Hall House Council  
3; Secretary 3; Collegium  
Musicum 3, 4; Notables 1,  
2, 3.

Footen, Mary E. p. 57.

Fornoff, William L., Jr. p. 57.  
Sigma Tau Gamma 2, 3, 4;  
Varsity Tennis 2, 3, 4; His-  
tory Club 3, 4; President  
4.

Fortney, Janet R. p. 57.  
International Relations Club  
4; History Club 4; English  
Club 4.

Freeman, S. Elmer p. 57.  
Tau Kappa Epsilon 2, 3, 4;  
Chaplain 4; Sigma Zeta 3,  
4; Dance Band 1, 2, 3, 4;  
Allen Hall House Council  
2; Secretary 2.

Friend, Bernadine F. p. 57.  
Outdoor Club 2, 3, 4.

Friskey, Janet p. 57.

## G

Galley, Jon P. p. 57.  
Sigma Tau Gamma 2, 3, 4;  
Sentinel 4; History Club 1,  
2, 3, 4; Intramurals 2, 3,  
4.

Gardiner, Pamela E. p. 58.  
Alpha Xi Delta 3, 4; Diehl  
Hall House Council 3, 4;  
Treasurer 3, 4; Class Sen-  
ator 4; Prom Committee 3.

Garner, Kathleen F. p. 58.  
Newman Club 1, 2, 3, 4;  
Corresponding Secretary 3,  
4; W.R.A. 1, 2, 3, 4; Win-  
ter Carnival Committee 1;  
Interfaith Council 3.

Gary, Keith O. p. 58.  
Phi Alpha Theta 4; Histor-  
ian 4; Varsity Track 2;  
Prom Committee 3.

Gillespie, Earl L. p. 58.  
Sigma Tau Gamma 2, 3, 4;  
NEMACOLIN 1, 2; Rifle  
Club 1; Intramurals 1, 2,  
3, 4.



## G

Godlove, Ronald D. p. 58.  
History Club 3, 4; Intramurals 1, 2.

Goode, Stephanie p. 50.  
Alpha Xi Delta 1, 2, 3, 4;  
Treasurer 3; Project Chairman 4; W.R.A. 1, 2, 3, 4;  
Class Secretary 3, 4; Simpson Hall House Council 2;  
Floor Representative 2.

Grandstaff, Richard W. p. 58.

Grant, Robert A. p. 58.

Graves, William H. p. 58.  
Varsity Football 1, 2, 3, 4;  
Tau Kappa Epsilon 1, 2, 3, 4; Pledge Marshal 4.

Green, Edward L. p. 58.

Green, Marycarolyn p. 59.  
French Club 1, 2, 3, 4; Historian 2; Vice President 3;  
Diehl Hall Fire Marshal 2;  
Diehl Hall Social Chairman 2; Little Theater 2.

Green, Paul H. p. 59.  
History Club 3, 4; Intramurals 1, 2, 3, 4.

Green, Robert C. p. 59.  
Varsity Football 3, 4; History Club 3; Treasurer 4.

Green, Robert J. p. 59.

Griffith, Blaine L. p. 59.

Grove, George W. p. 59.  
Varsity Soccer 1, 2, 3, 4.

## H

Hackman, Eileen M. p. 59.  
Alpha Xi Delta 2, 3, 4;  
Spanish Club 1, 2, 3, 4;  
Treasurer 3; Vice President 2; International Relations Club 1, 2; Treasurer 2; Simpson Hall House Council 3, 4; President 4.

Hamilton, John A., Jr., p. 59.  
Varsity Football 1; Varsity Wrestling 2; Tau Kappa Epsilon 2, 3, 4; Phi Alpha Theta 3, 4.

## H

Harris, Melvin E. p. 59.  
Student Union.

Hyde, Robert K. p. 77.  
Varsity Soccer 3, 4; Tau Kappa Epsilon 3, 4; Alpha Psi Omega 3, 4; Vice President 3; Little Theater 3, 4; Treasurer 3.

Haynes, Philip R. p. 60.  
History 1, 3, 4; Gamma Theta Upsilon 3, 4.

High, Carole A. p. 60.

Hockstra, Thomas G. p. 60.  
Tau Kappa Epsilon 2, 3, 4; Historian 4.

Hofmann, E. Lee p. 60.  
Alpha Xi Delta 2, 3, 4; Chaplain 4; Alpha Psi Omega 2, 3, 4; STATE-to-DATE 1, 2, 3; Editor 3; Student Education Assoc. 1, 2; Treasurer 2.

Hogan, Marion F. p. 60.  
NEMACOLIN 4; Copy Editor 4; English Club 2, 3; President 3.

Holder, Charles R. p. 60.  
Phi Alpha Theta 3, 4; Vice President 4; Gamma Theta Upsilon 3, 4; History Club 3, 4; Vice President 4; Young Democrat Club 1, 2.

Hollen, Marylou p. 60.  
Newman Club 1, 2, 3, 4; Secretary 2; W.R.A. 1, 2, 3; Float Chairman 2, 3; Winter Carnival Chairman 1.

Holler, Stephen W. p. 60.

Holtzapple, JoAnn p. 60.

## I

Imler, Barry E. p. 61.  
Day Student Assoc. 1, 2, 3, 4; Gamma Theta Upsilon 3, 4.

## J

Jabbarpour, Asadollah A. p. 61.

## J

Jennings, Catherine L. p. 61.  
Diehl Hall House Council 1, 2, 3; Vice President 3; Prom Committee 3.

Johnson, Allan J. p. 61.  
STATE-to-DATE 2, 3, 4; Photographer 2, 3, 4.

Johnson, Strephon H. p. 61.

Joyce, Jacqueline A. p. 61.  
Alpha Xi Delta 2, 3, 4; Historian 3, 4; Newman Club 1, 3, 4; President 4; Judicial Board 3, 4; Diehl Hall House Council 1, 2.

Jurney, Peggy A. p. 61.  
Alpha Xi Delta 2, 3, 4; Journal Correspondent 3, 4; Wesley Club 1; Judicial Board 3, 4; Chairman Constitution Committee 3; Chairman Franchise Committee 4.

## K

Keefe, Jane A. p. 61.  
History Club 4; Historian 4.

Keefer, Ray M. p. 61.  
Varsity Football 1, 2; Varsity Tennis 2, 3, 4.

Kenney, Mary G. p. 62.

Kenney, William M. p. 62.  
International Oceanographic Association.

Kiiffner, Dorothy A. p. 62.  
Chorus 1, 2, 3; President 3; Notables 1, 2, 3; Collegium Musicum 3, 4.

Kilmon, Louis S. p. 62.  
Band 1, 2, 3, 4; Vice President 3; Stage Band 1, 2, 3, 4; Collegium Musicum 3, 4.

King, Carole D. p. 62.  
Wesley Club 1, 2, 3, 4.

King, Joseph M. p. 62.  
Tau Kappa Epsilon 3, 4; Collegium Musicum 3, 4; Intramurals 1, 2, 3, 4.



## K

Kirkham, Phyllis J. p. 62.  
STATE-to-DATE 1; Social  
Committee 1; W.R.A. 2;  
Freshman Week 2.

Koenig, Judith A. p. 50.  
Class Treasurer 3, 4; Al-  
pha Xi Delta 2, 3, 4; Diehl  
Hall House Council 1, 2, 4;  
Feature Editor of STATE-  
to-DATE 3.

Koogle, E. Edward  
Washington County, Mary-  
land; B.S., Secondary His-  
tory; History Club 3, 4;  
Historian 4; Phi Alpha  
Theta 4; Historian 4; New-  
man Club 3, 4.

Korns, Kenneth L. p. 62.

Kratz, Shirley p. 62.

Krug, Frank L. p. 63.  
Varsity Soccer 1, 2, 3, 4;  
Varsity Gymnastics 1, 2,  
3, 4; Tau Kappa Epsilon  
2, 3, 4.

Kuhn, Ida R. p. 63.  
Outdoor Club 3, 4; W.R.A.  
1, 2, 3, 4; History Club 4;  
Homecoming Committee 4.

## L

Lancaster, Dorothy L. p. 63.

Lancaster, Virginia J. p. 63.

Lawyer, William E. p. 63.  
Band 1, 2, 3, 4; Dance Band  
1, 2; Day Student Assoc. 1,  
2, 3, 4; Little Theater 2,  
3, 4.

Lease, Henrietta M. p. 63.

Leger, Peter F. p. 63.

Lockard, Brian L. p. 63.  
Tau Kappa Epsilon 2, 3, 4;  
Secretary 2, 3; Vice Presi-  
dent 3, 4; Notables 2, 3, 4;  
President 3; Band 1, 2, 3;  
Vice President 2; Allen  
Hall House Council 3.

Logsdon, Adelaide J. p. 63.  
Newman Club 1, 2, 3, 4;  
Vice President 4.

## L

Lovett, William L. p. 64.  
Tau Kappa Epsilon 3, 4;  
Varsity Baseball 2, 3, 4;  
Varsity Soccer 3, 4; Judi-  
cial Board 3.

Lowery, John A. p. 64.  
Varsity Soccer 1, 3, 4.

Lydinger, Edward J. p. 64.

Lyons, James I. p. 64.  
Varsity Soccer 2, 3; Varsity  
Baseball 3, 4; Allen Hall  
House Council 4; Vice Pres-  
ident 4; Intramurals 1, 2,  
3, 4.

## M

Magruder, Virginia E. p. 64.  
French Club 1, 2, 3, 4;  
Secretary 4.

Malamphy, Hugh F. p. 64.  
Gamma Theta Upsilon 4;  
Treasurer 4.

Mann, Virginia M. p. 64.  
Diehl Hall House Council  
1, 2; Leadership Confer-  
ence Program Committee  
3.

Marshall, Theodore R., Jr.  
p. 64.  
Varsity Baseball 3, 4; Var-  
sity Gymnastics 4.

Matthews, Norma S. p. 64.  
Alpha Xi Delta 2, 3, 4;  
Asst. Treasurer 3; Treas-  
urer 4; Rifle Team 1, 2, 3;  
Secretary 2; Treasurer 3;  
Phi Alpha Theta 3, 4.

Mays, Laura E. p. 65.  
Alpha Xi Delta 3, 4; Alpha  
Psi Omega 3, 4; Phi Alpha  
Theta 3, 4; Canterbury  
Association 2, 3, 4; Presi-  
dent 4.

McAlpine, James A. p. 65.  
STATE-to-DATE 3; Feature  
Co-Editor 3; Student Union  
3, 4; Gamma Theta Upsilon  
3, 4; NEMACOLIN 4.

McCarty, P. Edward p. 65.  
Interfaith Council 1; Can-  
terbury Assoc. 1; Madrigals  
1; Maryland Singers 1, 3,  
4; President 4; Noteables  
4.

## M

McKenzie, M. Carol p. 65.

McKinney, Larry R. p. 65.  
Varsity Soccer 1, 2, 3, 4;  
Varsity Track 1; Men's  
Athletic Council 1, 2, 3, 4;  
President 4.

McNamara, Eileen M. p. 65.  
Diehl Hall House Council  
1, 2, 3, 4; Newman Club 1,  
2, 3, 4; Student Union 4.

McRobie, Phyllis G. p. 65.

Middlebrook, Eleanor J. p. 65.

Miles, Betty C. p. 65.  
Baptist Student Union 1,  
2, 3, 4; Council of Religious  
Organizations 4.

Miller, David A. p. 66.  
Kappa Pi 3, 4; Day Student  
Assoc. 1, 2, 3, 4.

Miller, Jana M. p. 66.

Miller, John E. p. 66.  
Varsity Track 1, 2; Sigma  
Tau Gamma 2, 3, 4; Presi-  
dent 4; Physical Education  
Club 1, 2, 3, 4; Treasurer  
2; Greek Council 3; Presi-  
dent 3.

Miller, K. William p. 66.  
Tau Kappa Epsilon 1, 2, 3,  
4; Sigma Zeta 3, 4; Student  
Union 3, 4; Treasurer 3;  
President 4; Student Assoc.  
Executive Council 4.

Miller, Leanna p. 66.

Miller, Pamela C. p. 66.  
NEMACOLIN Staff 4.

Miller, Sharon O. p. 66.  
W.R.A. 1, 2, 3, 4; Mary-  
land Singers 1, 2, 3; Sec-  
retary 3; Noteables 2, 3;  
4; Business Manager 4.

Miller, Teresa A. p. 66.  
Day Student Assoc. 1, 4.

Moffat, Dana M. p. 66.  
Alpha Xi Delta 2, 3, 4;  
Philanthropy Chairman 4;  
W.R.A. 1, 2, 3, 4; Spanish  
Club 2, 3; Treasurer 2;  
Vice President 3.



## M

Monaco, Amelia E. p. 67.  
Maryland Singers 2, 3;  
Gray Hall House Council  
4; President 4; Senate 3;  
Newman Club 1, 2, 4; Diehl  
Hall House Council 3.

Moore, Dennis S. p. 67.  
Tau Kappa Epsilon 2, 3, 4;  
Class Vice President 2;  
Class President 3; Varsity  
Baseball 1, 2.

Mooshian, Marilyn S. p. 67.  
STATE-to-DATE 1, 4;  
French Club 1, 2, 3, 4;  
Baptist Student Union 1, 2.

Moquin, David N. p. 67.  
Judicial Board 3; Varsity  
Football 3; Varsity Wres-  
tling 4.

Moreland, Danny L. p. 67.  
Sigma Tau Gamma 2, 3, 4.

Morgan, Raymond P., II.  
p. 67.  
Varsity Track 1, 2, 3, 4;  
STATE-to-DATE 1, 2, 3, 4;  
Assistant Editor 3; Sigma  
Zeta 2, 3, 4; Outdoor Club  
1, 2; President 2.

Mower, Clifton H. p. 67.

Mull, Cheryl L. p. 67.

Mumma, Victor A. p. 67.  
Varsity Rifle Team 1, 2, 3,  
4; Band 1, 2, 3, 4; Intra-  
murals 2, 4; Chess Club  
4.

Musick, Daphne J. p. 68.  
Baptist Student Union 2, 3,  
4; Pathfinder 3; History  
Club 2, 3; President 3; Phi  
Alpha Theta 2, 3, 4; Secre-  
tary-Treasurer 4.

Myers, Robert W. p. 68.

## N

Nelson, James T. p. 68.  
Intramurals 1, 2; History  
Club 3, 4.

Nicewarner, Joseph L. p. 77.  
Tau Kappa Epsilon 1, 2,  
3, 4; Chaplain 3; Presi-  
dent 4; Varsity Football 1,  
2, 3, 4; Tri-Captain 4; Var-  
sity Basketball 1, 2; Stu-

## N

dent Union 2, 3; President  
3.

Niland, Francis A. p. 68.  
Sigma Zeta 3, 4; Gamma  
Theta Upsilon 3, 4; Presi-  
dent 4.

## P

Page, Cathy A. p. 68.  
W.R.A. 1, 2, 3; Baptist  
Student Union 1, 2; Alpha  
Xi Delta 2, 3, 4; Pledge  
Marshal 3, 4; Student  
Union 3; Secretary 3;  
Christmas Activities Chair-  
man 3.

Patterson, Patricia C. p. 68.  
Noteables 1, 2, 3, 4; Treas-  
urer 2; President 4; Mary-  
land Singers 1, 2, 3.

Peterson, Gary M. p. 68.

Phillips, Karleen M. p. 68.  
W.R.A. 1, 2, 3, 4; Treas-  
urer 3; Social Chairman 4;  
Maryland Singers 1, 2, 3;  
Leadership Conference 2,  
3; Awards Convocation 2.

Pope, Sylvia R. p. 68.  
Wesley Club 4.

Powell, Elizabeth J. p. 69.  
Wesley Club 1, 2, 3, 4; Vice  
President 3; President 4;  
Phi Alpha Theta 3, 4;  
W.R.A. 1, 2; Maryland  
Singers 1.

Pulliam, Judith C. p. 69.  
Alpha Xi Delta 3, 4; Sigma  
Zeta 1, 2, 3, 4; Recording  
Secretary 3, 4; Alpha Psi  
Omega 3, 4; Recording Sec-  
retary 3; Little Theater 1,  
2, 3, 4.

## R

Rice, Ralph W. p. 69.

Richardson, April A. p. 69.

Richardson, Harry L., Jr.  
p. 69.  
Varsity Rifle Team 3, 4;  
Rifle & Pistol Club 1, 2, 3,  
4; Vice President 2, 3;  
President 4; Kappa Pi 3, 4;

## R

Vice President 3; President  
4; Prom Committee 3; Art  
Club 3, 4.

Ridgway, Charles W. p. 69.  
Little Theater 1, 2, 3, 4;  
Student Education Assoc. 1,  
2, 3, 4; Area Councilman 2,  
3; Kappa Pi 3, 4; NEMA-  
COLIN 4.

Riggs, Foster A. p. 69.  
Sigma Tau Gamma 2, 3, 4;  
Varsity Soccer 2, 3, 4; Var-  
sity Tennis 1, 2, 3, 4; Al-  
pha Psi Omega 1, 2, 3.

Rinker, Robert R. p. 69.  
Varsity Soccer 1, 2, 3, 4;  
Varsity Track 1; Men's  
Athletic Council 1, 2, 3, 4.

Robertson, Eugene G. p. 69.  
Le Salon Francais 1, 2, 3,  
4; Vice President 4; Band  
1, 2, 3, 4; Student Manager  
3, 4; Spanish Club 4; Day  
Student Assoc. 1, 2, 3, 4.

Robertson, Kenneth H. p. 70.

Robertson, Sandra L. p. 70.  
Alpha Xi Delta 1, 2, 3, 4;  
Secretary 2, 3; Diehl Hall  
House Council 2, 3, 4;  
President 3, 4; W.R.A. 1,  
2, 3, 4; Apple Blossom Prin-  
cess 3.

Robinson, Charles E. p. 70.  
Varsity Football 1, 2, 3, 4;  
Varsity Basketball 1, 2, 3,  
4; Varsity Track 1, 2, 3, 4;  
Tau Kappa Epsilon 2, 3, 4.

Roland, Joan L. p. 70.  
Collegium Musicum 3, 4;  
Noteables 1, 2, 3; Treasur-  
er 3; Maryland Singers 1,  
2, 3.

Rosenberry, Joan E. p. 70.

Rust, David A. p. 70.  
Senate 4; Chairman Consti-  
tution Committee 4; Judic-  
ial Board 3; Election Com-  
mittee 4.

## S

Sayers, Peggy R. p. 70.  
Cheerleader 1.

Schoenadel, George J. p. 70.  
Varsity Track 1, 2.

Schulte, Karen p. 70.



## S

Shaw, Mary J. p. 71.  
Wesley Club 1, 2, 3, 4;  
Secretary 2, 4; President  
3; Council of Religious Or-  
ganizations 2, 3; Secretary  
2; Chairman 3; History  
Club 2, 3, 4; Pathfinder 2.

Shields, Mary J. p. 71.  
Newman Club 2; STATE-  
to-DATE 2, 3; Assistant  
Editor-in-Chief 3; PAN-  
TISOCRACY 4.

Shipley, Catherine M. p. 71.  
W.R.A. 2, 3; Recording Sec-  
retary 2, 3.

Shives, Francis p. 71.

Shockey, Nancy L. p. 71.

Shoemaker, Mary L.  
Anne Arundel County,  
Maryland; B.S., Second-  
ary Physical Education;  
Kappa Pi 1; Maryland  
Singers 1; Physical Educa-  
tion Club 4.

Shoup, Susanne J. p. 71.

Siemer, Virginia A. p. 71.  
Chorus 3; Gray Hall House  
Council 4; Vice President  
4.

Skinner, Barbara A. p. 71.

Slonaker, Ernest C. p. 71.  
Varsity Football 1.

Smouse, Larry K. p. 72.

Snelson, Gerald F. p. 72.  
Baptist Student Union 1, 2,  
3, 4; Vice President 2, 3;  
French Club 1, 2; English  
Club 2, 3; I.V.C.F. 1, 2, 3.

Solomon, Michael p. 72.  
Varsity Football 1, 3, 4; In-  
tramurals 1, 2.

Spiker, Shirley A. p. 72.

Squillari, Rosanna R. p. 72.  
Kappa Pi 3, 4; Day Student  
Assoc. 1, 2, 3, 4; Sweet-  
heart Attendant 1; PAN-  
TISOCRACY 4; Art Co-  
Editor 4.

Stewart, Linda J. p. 72.  
Diehl Hall House Council  
1, 2; Judicial Board Clerk  
3, 4; Leadership Confer-  
ence Committee 2, 3; Al-  
pha Psi Omega 2, 3, 4.

## T

Taylor, John T. p. 72.  
Marching Band 1, 2, 3;  
College-Community Orches-  
tra 3, 4; President 3; Dance  
Band 1, 2, 3, 4; Concert  
Band 1, 2, 3, 4; Maryland  
Singers 3.

Thomas, W. Dennis p. 50, 77.  
Prom Committee Chairman  
3; Class Vice President 3;  
Class President 4; Tau  
Kappa Epsilon 1, 2, 3, 4.

Thompson, Vanceen L. p. 72.  
W.R.A. 1, 2, 3, 4.

Tinsley, Lynda M. p. 77.  
Student Association 3, 4;  
Secretary 4; Alpha Xi Delta  
1, 2, 3, 4; Corresponding  
Secretary 3; Recording  
Secretary 4; Class Secre-  
tary 1, 2; Diehl Hall  
House Council 1, 2, 3; Sec-  
retary 1, 2.

Troester, Tantsie A. p. 72.  
Cheerleaders 1, 2, 3, 4;  
Captain 4; Diehl Hall  
House Council 4; Winter  
Carnival Queen 2; W.R.A.  
1, 2, 4.

Troxler, Virginia p. 73.

Twigg, Anne M. p. 73.  
Newman Club 1, 2, 3, 4;  
W.R.A. 1, 2, 3, 4; Out-  
door Club 4.

Twigg, Victor A. p. 73.  
Varsity Football 1, 2, 3, 4;  
Tri-Captain 4.

Vann, Mary C. p. 73.  
Alpha Xi Delta 3, 4; W.R.A.  
1, 2, 3, 4; Physical Educa-  
tion Club 1, 2, 3; House  
Council 4.

Walker, Arthur R. p. 73.  
Sigma Tau Gamma 2, 3, 4;  
Rush Chairman 3; Secre-  
tary 4; Judicial Board 2;  
Allen Hall House Council  
1, 2; Phi Alpha Theta 3,  
4.

## W

Walker, Jacqueline M. p. 73.  
Diehl Hall House Council  
1, 2; Vice President 1, 2;  
Senate 2, 3; Leadership  
Conference Chairman 3;  
Prom Committee 3; Chair-  
man of Decoration Com-  
mittee 3.

Ward, Ronald H. p. 73.

Watkins, Betty J. p. 73.  
W.R.A. 1, 2, 3, 4; Diehl  
Hall House Council 3, 4;  
Secretary 3; Historian 4.

Weber, Roseann J. p. 73.  
International Relations  
Club 1, 2; Secretary 2;  
Baptist Student Union 1,  
2, 3, 4; Vice President 4;  
Sigma Zeta 2, 3, 4; Note-  
ables 1, 2, 3.

Weiner, Elliot A. p. 77.  
Student Assoc. Vice Presi-  
dent 3, 4; N.S.A. Regional  
Officer 4; Tau Kappa Ep-  
silon 1, 2, 3, 4; Alpha Psi  
Omega 3, 4; Varsity Golf  
2, 3, 4; Captain 4.

White, Ralph D. p. 74.  
Varsity Tennis 1, 2, 3, 4.

Whittier, Timothy L. p. 74.  
Rifle Team 1, 2, 3, 4; Pres-  
ident 1, 2, 3; Vice Presi-  
dent 4; Senate 2, 3; Varsity  
Wrestling 2; Maryland  
Singers 1, 2, 3.

Wigfield, Margaret E. p. 74.

Wightman, Charles J. p. 74.  
Sigma Tau Gamma 1, 2, 3,  
4; Marching Band 2.

Wilcox, Mary Ann p. 74.  
NEMACOLIN 1; Newman  
Club 1.

Willhide, Stephen D. p. 74.  
STATE-to-DATE 1; Inter-  
national Relations Club 1,  
2, 3, 4; History Club 3;  
United World Federalists  
2, 3.

Willison, Roberta J. p. 74.

Wilson, Susan E. p. 74.  
Sigma Zeta 2, 3, 4; STATE-  
to-DATE 3, 4; Page Edi-  
tor 3; Sweetheart Princess  
3.

## V

## W



## W

Wiltison, William K. p. 74.  
Varsity Basketball 1, 2, 3,  
4; Captain 3, 4; Varsity  
Football 2; 3.

Winters, Joseph L. p. 75.  
Intramurals 3, 4.

Witt, Linda M. p. 75 .

Woelper, Jean G. p. 75.  
W.R.A. 1, 2, 3, 4; Prom  
Committee 3; Physical Edu-  
cation Club 1, 2, 3, 4.

## W

Wolfe, Virginia L. p. 75.  
Wesley Club 1, 2, 3, 4;  
Student Union 3.

Wolford, Benny V. p. 75.  
Tau Kappa Epsilon 1, 2, 3,  
4; Social Chairman 4.

## Y

Yockus, Francis J. p. 75.  
Band 1, 2, 3, 4; Orchestra  
1, 2, 3, 4; Concert Band 1,  
2, 3; Marching Band 3, 4.

## Z

Zeller, D. Lynn p. 75.  
Sigma Tau Gamma 3, 4;  
Corresponding Secretary 4;  
Band 3, 4; President 4;  
Intramurals 1, 2, 3, 4;  
Homecoming Committee 2.

Zerfing, Linda F. p. 75.  
Alpha Xi Delta 2, 3, 4;  
Pledge Trainer 4; STATE-  
to-DATE 3, 4; Clerical  
Editor 3, 4; Senate 4.

Zumpano, Judith R. p. 75.

Free Advice (of Universal Import) from the Yearbook Advisor:\*

They say that College joys and sorrows

Can't compare with those that wait

In the world's tomorrows;

And from my own brief hours spent

I have these thoughts construed:

When grey and black besiege you

And the skies are most incontinent

And you wonder where your carefree went

Just sing it gay and mellow

Just keep it red and yellow —

That's where

the

blue

begins . . .

(\*Written with something of a chuckle)

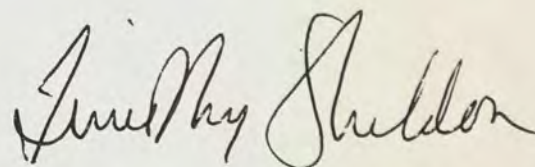

Timothy Sheldon





## *A Word Of Thanks*

I would like to take this time to sincerely thank each and every member of the staff for their unselfish efforts in putting together this yearbook. Many precious hours were spent in taking pictures, cropping, composing layouts and captions, securing advertisements and doing art work. Though at times tempers became frayed and patience ceased to exist, the staff remained together to give to the student body their 1965 NEMACOLIN.

A very special word of thanks is awarded to our advisor, Mr. Timothy Sheldon, without whose never-ending ingenious ideas this publication could not have been produced.

Sincerely,

*Dawn F. Lunce*

Editor





*Cumberland*

*Frostburg*







## *Advertisers*

*Business Manager: Bonnie Dawson*

*Ad Editors: Jim McAlpine*

*Joe Weinkam*





Diane Stonesifer and Judy Koenig, both from Baltimore, are being shown by Mrs. Robert Amtower how easy it is to establish a convenient checking account at

## THE FIDELITY BANK

"The Bank That Makes Your Business a Pleasure"

**Your Deposits in the Fidelity Bank Are F.D.I.C. Insured**





## THE WILSON HARDWARE COMPANY

30 N. Mechanic Street  
Cumberland, Md.  
Western Maryland's Leading  
Sports Store  
"Outfitters of Champions"

## SUPER SHOE STORE

17 East Main Street  
Frostburg, Maryland

## FROSTBURG BAKERY

13 East Main Street  
Frostburg, Maryland  
Phone 689-6570



## T & C LAUNDROMAT

"Your Clothes Come Clean In  
Our Washing Machines"

West Mechanic Street  
Frostburg, Maryland





Diane Stonesifer and Judy Koenig, both from Baltimore, are being shown by Mrs. Robert Amtower how easy it is to establish a convenient checking account at

## THE FIDELITY BANK

"The Bank That Makes Your Business a Pleasure"

**Your Deposits in the Fidelity Bank Are F.D.I.C. Insured**





## THE WILSON HARDWARE COMPANY

30 N. Mechanic Street  
Cumberland, Md.  
Western Maryland's Leading  
Sports Store  
"Outfitters of Champions"

## SUPER SHOE STORE

17 East Main Street  
Frostburg, Maryland

## FROSTBURG BAKERY

13 East Main Street  
Frostburg, Maryland  
Phone 689-6570



## T & C LAUNDROMAT

"Your Clothes Come Clean In  
Our Washing Machines"

West Mechanic Street  
Frostburg, Maryland





Dedicated to bringing to the campus of Frostburg State . . . traditional clothing and sportswear of up-to-the minute styling and finest quality at the most reasonable prices . . .

"For The Look You Like"

## **CRESTMONT MEN'S WEAR**

FROSTBURG, MARYLAND

## **LAZARUS**

"The Fashion City of Cumberland"

**Three Floors Devoted Exclusively  
to Women's and Girl's Apparel**

55 Baltimore Street  
Cumberland, Maryland



# QUEEN CITY CO-OPERATIVE DAIRY INC.

Don't Just Say Milk . . .  
Say: "Queen City Milk"

310 South Mechanic Street  
Cumberland, Maryland

The Only Dairy in Western Maryland  
With  
"Daily Laboratory Control"



## L & W ESSO SERVICE CENTER

223 E. Main Street  
Frostburg, Maryland





## MORTON CHEVROLET

Chevrolet—Oldsmobile  
FROSTBURG, MARYLAND

## Eat Out? Try the PRINCESS RESTAURANT

You'll Go Back Again  
Main Street



## HALLMARK CARDS

"When you care enough to  
send the very best."

DIAMONDS  
STERLING  
CHINA  
FOSTORIA

## JEFFRIES BROS., Jewelers

8 W. Main Frostburg, Md.

## PRICHARD'S The Hardware Department Store FROSTBURG, MARYLAND





## FROST HALL

"May All Your Showers Be Warm Ones."

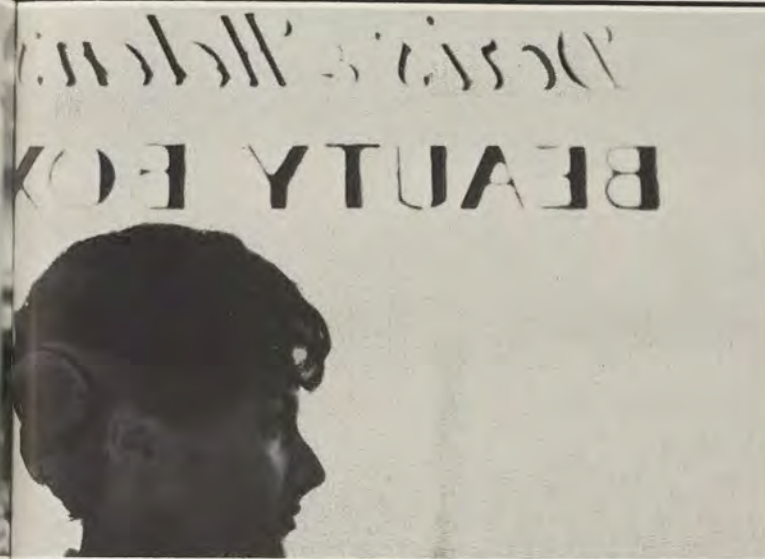

## DORIS AND HELEN'S BEAUTY BOX

"F.S.C. Students Our Specialty"

"Ask for Betty"

155 E. Main Street, Frostburg

OV 9-5818

"Say It With Flowers"

## PHILLIPS FLOWERS

Broadway  
Frostburg, Md.

E. Main St.  
Lonaconing, Md.



## UNIVERSITY SNACK BAR AND DANCE HALL

115 Braddock Rd.

ENTERTAINMENT NIGHTLY—NAME  
BANDS WEEKLY

"BETTER FOOD AT BETTER PRICES"





## PETE HARPER'S "PARKLANE" RESTAURANT

"The World's Best Fried Chicken and Shrimp"

ONE BLOCK WEST OF COMPTON HALL

FROSTBURG, MARYLAND

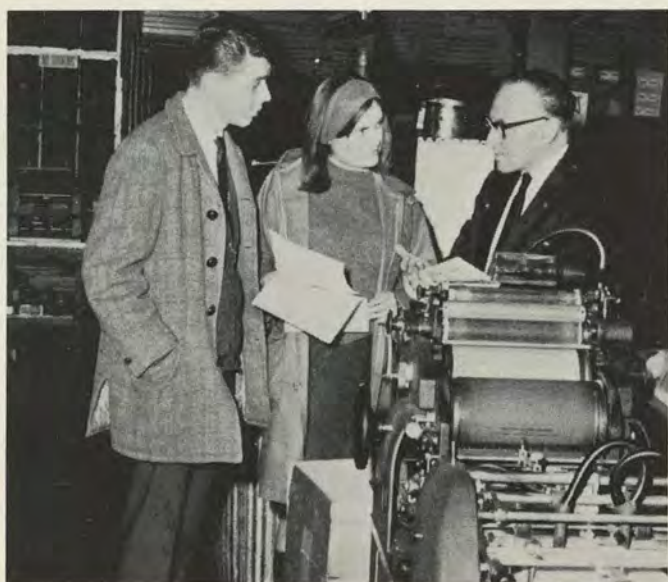

## COMMERCIAL PRESS PRINTING COMPANY

Complete Printing Service

125 S. Center Street  
Cumberland, Maryland

722-0570



. . . SPRING!

When?



*Griffiths*

You Will Find Their Clothes  
Are Not Expensive—They Only  
Look That Way

Main Street

Frostburg, Maryland



## BOB'S RADIO & T.V.

"We Sell the Best and Service the Rest"

18 W. Main St.

Frostburg, Maryland



"The Best in Quality and Service"

## DEAN'S JEWELERS

DIAMONDS—WATCHES—STERLING—CHINA—GIFTS

24 E. Main St.

Frostburg, Maryland





**W**hen you want  
a fine portrait...

to record forever with charm and dignity the important  
events of your life, come to the Photograph Studio of  
your Official Photographer...

  
**Rosenbaum's**



## MARY CAROL SHOP

East Main Street  
Frostburg



## TRI STATE MINE AND MILL SUPPLY CO., INC.

310 Commerce Street  
Cumberland, Maryland  
PA 2-8360

## BEN HUGHE'S GROCERY STORE

227 Center Street

"Closest Store to Campus"



## FERDINAND'S SNACK BAR

Bedford Rd., Rt. 220 N.  
Cumberland, Md.

"Good Food and Thick Shakes"





## GUNTER HOTEL

W. Main St.  
Frostburg, Md.



## GOLDEN CUE FAMILY BILLIARD CENTER

SEARSTOWN SHOPPING CENTER

Open 12 Noon to Midnight  
Daily



Compliments of  
**ALLEN HALL**

"Home of the 132  
Most Dapper Men  
on  
**Campus"**



For Your  
College Supplies  
Visit Ed Flanigan's

**CITIZEN OFFICE  
EQUIPMENT STORE**

18 Broadway  
Frostburg





**"THEY SHRUNK  
MY PANTS AGAIN!"**

**"Think I'll discover  
Electric Dryers!"**

Potomac Edison



**YOUR POTOMIC EDISON COMPANY**

**HOHING'S**  
Men's Wear—Boy's Wear  
11 E. Main Street







"Next Time You Come Into Simpson Wear Your Pillow Case."



## THE DURST COMPANY

689-8833 Frostburg  
Furniture—Funeral  
Ambulance Service



Your Student Government at Work





## BARNES CUSTOM JEWELERS

Exclusive Dealer for Orange Blossom Diamond Rings  
 Complete Line of Watches and All Types of Jewelry  
 7 N. LIBERTY STREET CUMBERLAND, MARYLAND



## PALACE THEATRE

... "where you see the best for less."



## AL'S ITALIAN-AMERICAN RESTAURANT



## "DIEHL IS THE BEST"





"Odorless Dry Cleaning"

## **D & S CLEANERS**

51 E. Main St.

Frostburg

689-6303

Compliments of

**"HORCHLER HOUSE & STUDENTS"**



... NO WAIT—  
**BONEY'S ISN'T  
OPEN ANYMORE!!!**

**W. T. GRANT CO.**

LaVale Plaza Shopping Center

**HOSKEN'S JEWELRY STORE**

ROBERT J. KENNEY, Prop.



**IF IT'S GOOD FOOD  
YOU WANT..**

*Visit*



## **GUNTER HALL CAFETERIA**

---

### **PARISE'S CUT-RATE**

85 E. Main Street  
Frostburg

---

### **P & K SERVICE STATION**

Gas—Oil—Accessories  
302 E. MAIN ST.

---

### **SHUPE'S PHARMACY**

EST. 1890  
"The House of Professional Service"  
HAVE YOUR PHYSICIAN CALL  
OV 9-5201

---





# WESTVACO

## QUALITY PAPERS

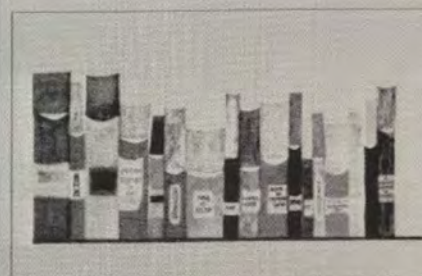

**West Virginia  
Pulp and Paper**



Style Minded Young Men Look Their Best  
and Dress for Less  
When They Shop  
at

## BURTON'S

CUMBERLAND . . . LaVALE . . . WINCHESTER

## HARVEY'S GREENHOUSE



249 E. Main Street  
Frostburg, Maryland

689-9266 Bob Wilson, Prop.



Who Me . . . ?

For the Best in Decorating

## PURUCKER'S

Wallpaper—Paints—Fabrics

Estimates—Evening Appointments

JOHN A.  
E. RUTH

158 N. Center St.  
722-7887





## WEHLER'S



Interior and Exterior Decorating  
Supplies—Yard Goods  
Artist Supplies

Main Street

OV 9-8809

## THE SQUIRE SHOP



Quality Men's Wear  
Searstown Shopping Center



# TAU KAPPA EPSILON

*"The Fraternity For Life"*

THETA-CHI CHAPTER  
FROSTBURG STATE COLLEGE

FROSTBURG, MARYLAND

## In Honor of Annie B. Gray



## From the Girls of Gray Hall

Irresistible Gifts at



SPECIAL GREETING CARDS

KNITTING YARNS, INSTRUCTION

### WHITACRE'S GIFT SHOP

20 Broadway, Frostburg, Maryland



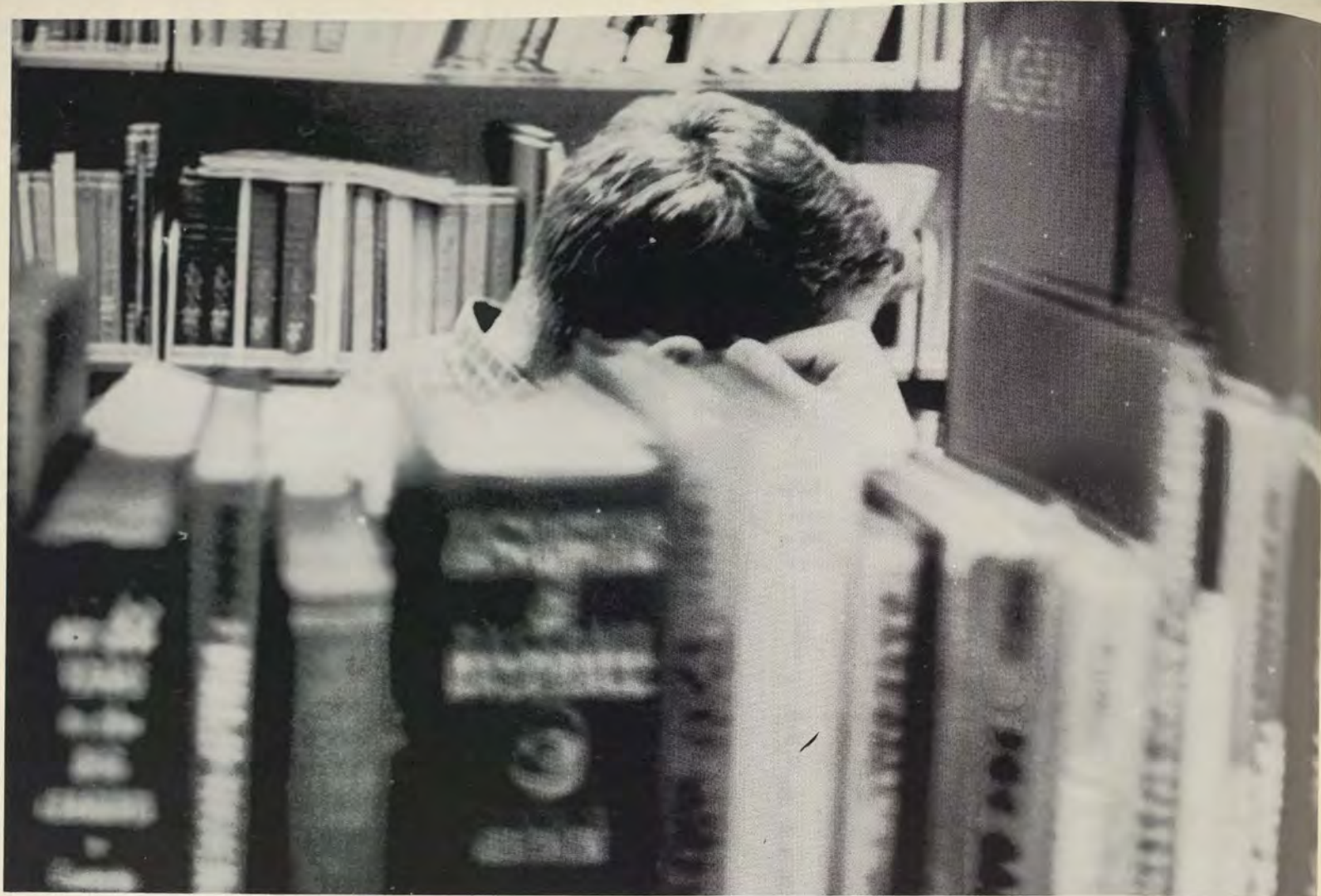

FROSTBURG—LaVALE—CUMBERLAND



## MICHAEL'S CORNER STORE

Quick and Friendly Service





Li'l Alphie  
Joined State  
in  
May, 1961

pledging . . .

friendship    scholarship    leadership

**GAMMA PSI CHAPTER**  
**ALPHA XI DELTA NATIONAL FRATERNITY**

founded 1893



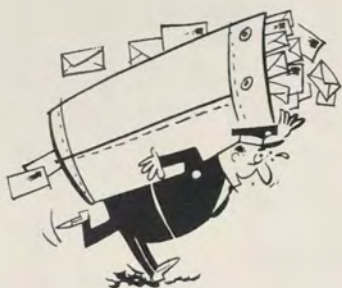

I'll Be Glad  
When  
Summer Comes!



THE TWO MOST TRUSTED  
WORDS IN MEAT  
Our 110th Year



And all this time I thought  
your names were  
Mr. Junn and Mr. Dones!





## SIMPSON SPIRIT

Simpson Hall, the home of one hundred and twenty-seven girls for nine months a year, is the second oldest women's dorm on campus. Mrs. Hazel Swecker has been the house mother since the dorm was built.

The girls participate in many activities on campus including WRA, class activities, student government, Alpha Xi Delta, Collegium Musicum, the orchestra, the band, and many other clubs and organizations.

Pictured above are Simpson's campus wide princesses and sweetheart nominees. They are, left to right, Janice Piccinini, Barbara Huber, Betty Jordan, Narda Anderson, Debby Hughes, Jackie Holter, and Willa Tharp.

The house council has worked to provide the girls with interesting and useful extras such as a library of reference books, magazines, and newspapers to be kept for the use of the residents. Lecturers have been invited to coffee hours for the benefit of the girls. In the fall Mr. Richard Nice and Mr. Paul Connor gave an informal lecture followed by discussion on Sex and the College Girl. In February a lecture on the Crisis in Southeast Asia was given by various faculty members.





## THE DELUX CLEANERS INC.

"Cleaners Who Clean"

689-8900

32 W. Mechanic St.  
Frostburg



## HAPPINESS

. . . Getting Through  
the Maze the First  
Time!!!

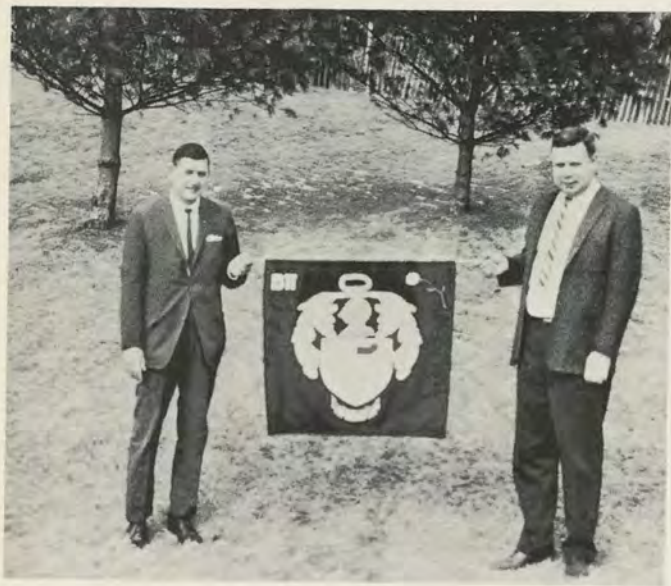

Compliments of  
the Men of

## Beta Pi Chapter SIGMA TAU GAMMA

## Wherever You Go—Take Pictures CHRISTOPHER PHOTO LAB

CUMBERLAND, MD.



A Complete and Dependable  
Photo Service



*Our Staff Extends Sincerest "Congratulations"*  
*to the Class of '65*



## **FROSTBURG NATIONAL BANK**

*"The Bank for the People"*

Frostburg, Maryland



If You Think I'm  
Going Out to  
Dinner With Any  
Crazy Psychologist  
You're Out of Your Mind



"Finest Home-Cooking in Town"



**DIAMOND RESTAURANT**

47 E. MAIN, FROSTBURG

**ELIAS TAYLOR—Cleaner**

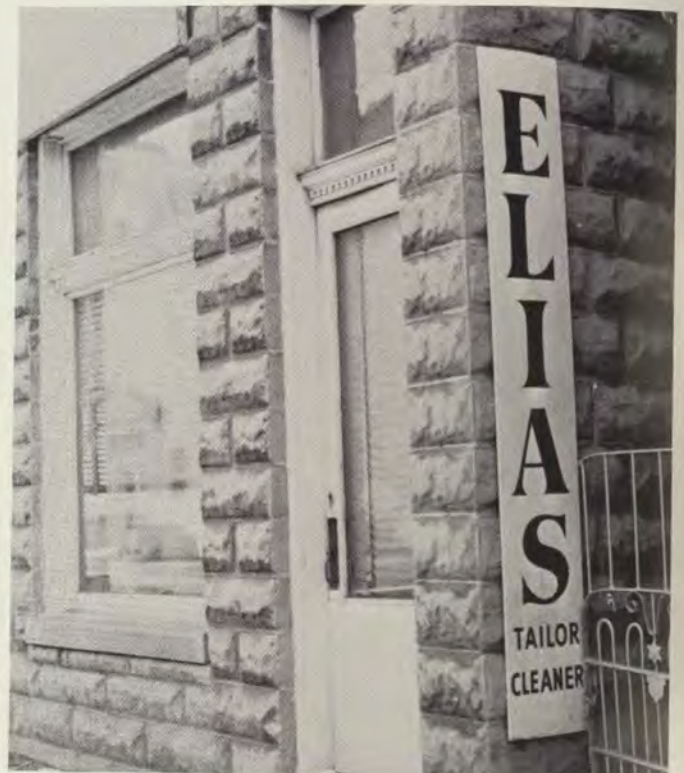

689-9676

39 BROADWAY, FROSTBURG



Tea With Dr. Mills  
**AGAIN?**





## FORD'S REXALL DRUG STORE

19 E. Main Street

689-9965

—Prescriptions—

Soda Fountain—Russell Stover Candy



Sandbox 304 . . .

## Congratulations, Graduates SLUSS SEALTEST DAIRY & GROCERY STORE

"You Ring, We'll Bring"

110 W. MAIN

589-5321







CUMBERLAND COCA-COLA BOTTLING WORKS

## BOWLING IS GREAT

"The One Sport for Everyone"



## WHITE OAKS BOWLING LANES

White Oaks Shopping Center  
Cumberland, Maryland

727-6262



"47% Fewer Cavities and  
All I Get Is a Bicycle!"





"I

Knew That  
Dr. Snyder Was Wrong When

He Said Ornithology 406  
Would Go to My Head!"



**GOLDFINE'S STUDIOS**



Dr. Valdes and Dr. Ramsey Enjoy Raspberry Tarts  
at One of the Faculty Teas.

LIBRARY  
FROSTBURG STATE COLLEGE  
FROSTBURG, MARYLAND



# CELANESE FIBERS COMPANY

A Division of  
Celanese Corporation of America

Amcelle Plant  
Cumberland, Maryland





## Bowling—

Good Fun—Good Fellowship  
Any Time of the Day—  
Any Time of the Year.  
And Bowling's Best at

## THE BOWLER

WINCHESTER ROAD AND NATIONAL HWY.  
LaVALE, MARYLAND



"I  
Hate  
Student  
Teachers!"



Well, Dawn,  
You Knew the  
Deadline Was  
February 25th!

Ask for  
"Snackologist Ed"

## MASON'S SNACK BAR

U.S. Rt. 40 East of Cumberland  
Nave's Cross Roads



# WHITE COFFEE POT FAMILY RESTAURANT



LaVALE PLAZA SHOPPING CENTER  
OPEN 24 HOURS



Two Plus Two Are Four!! Two Plus Two Are Four!!







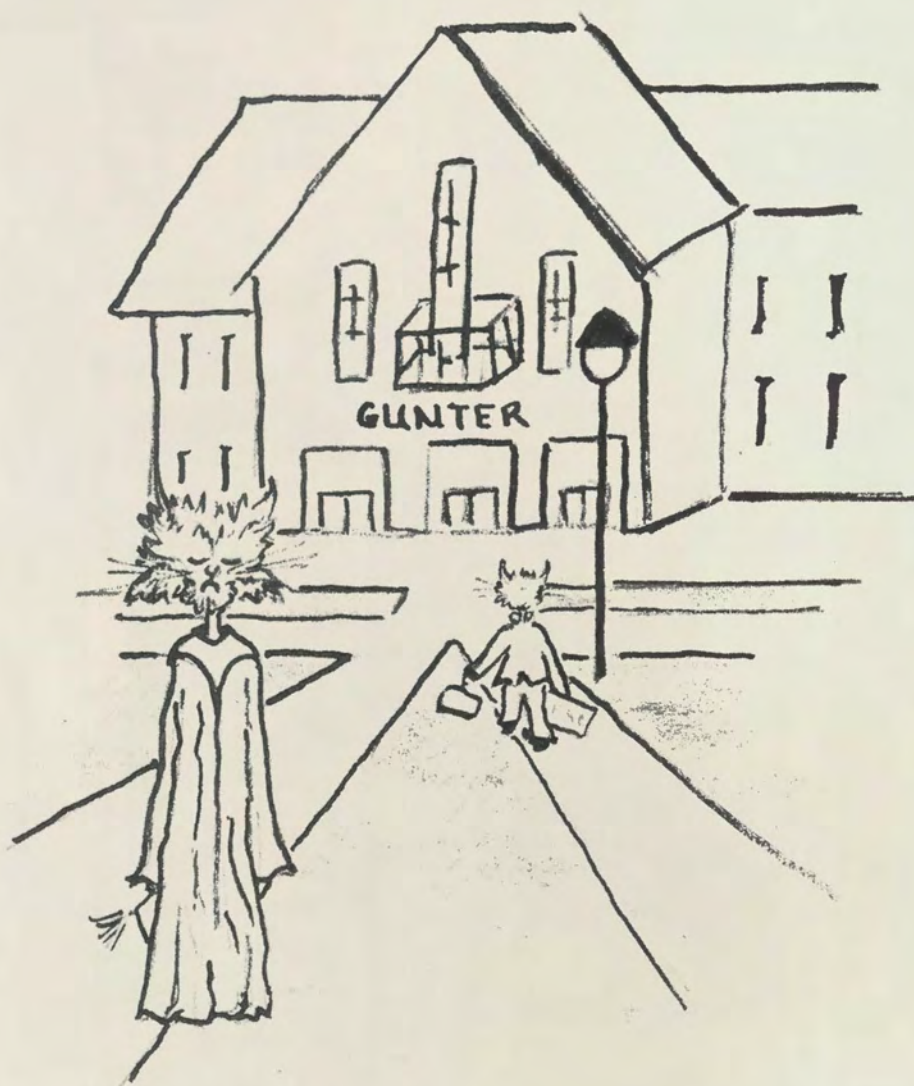

*The End*



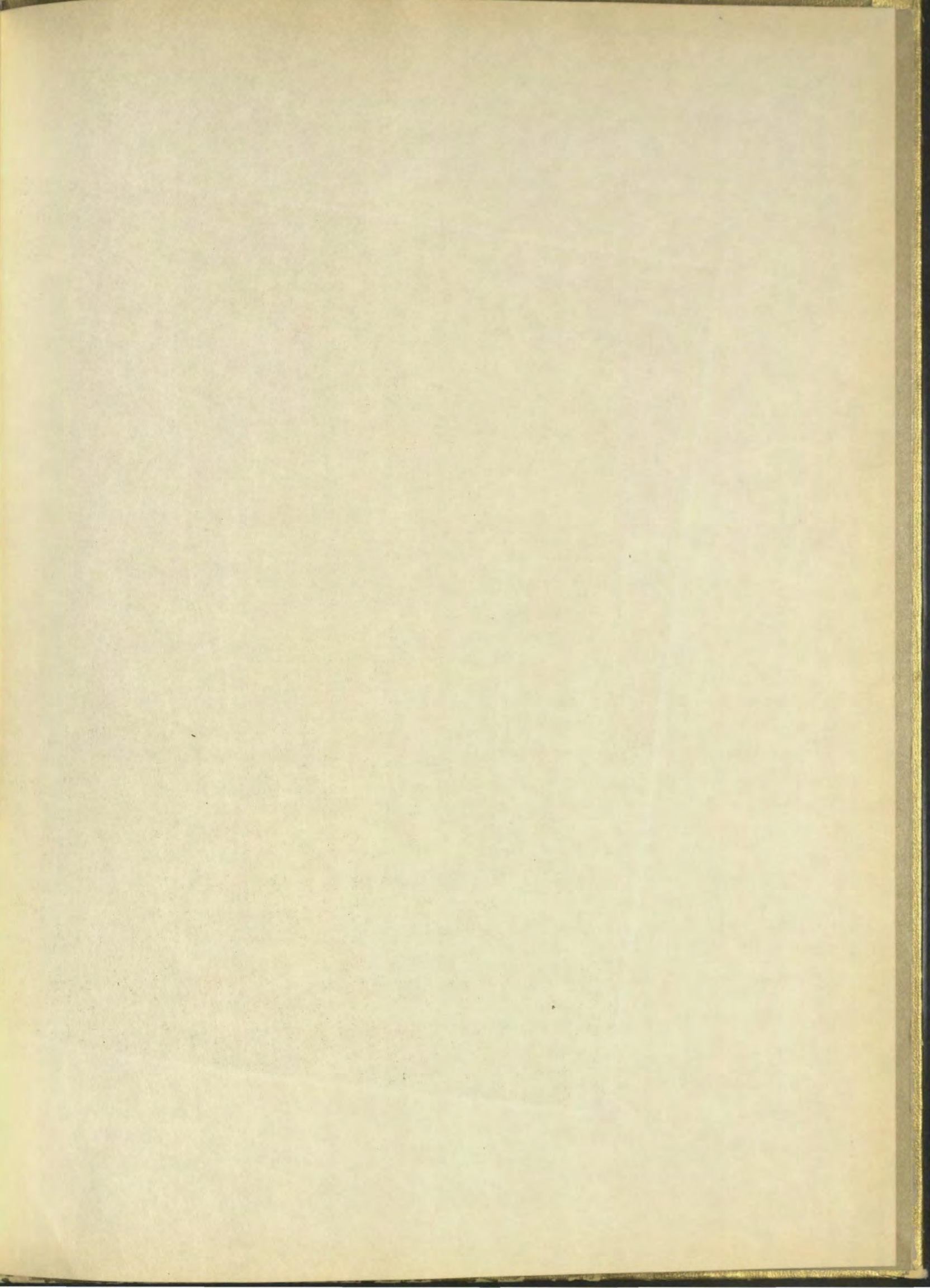



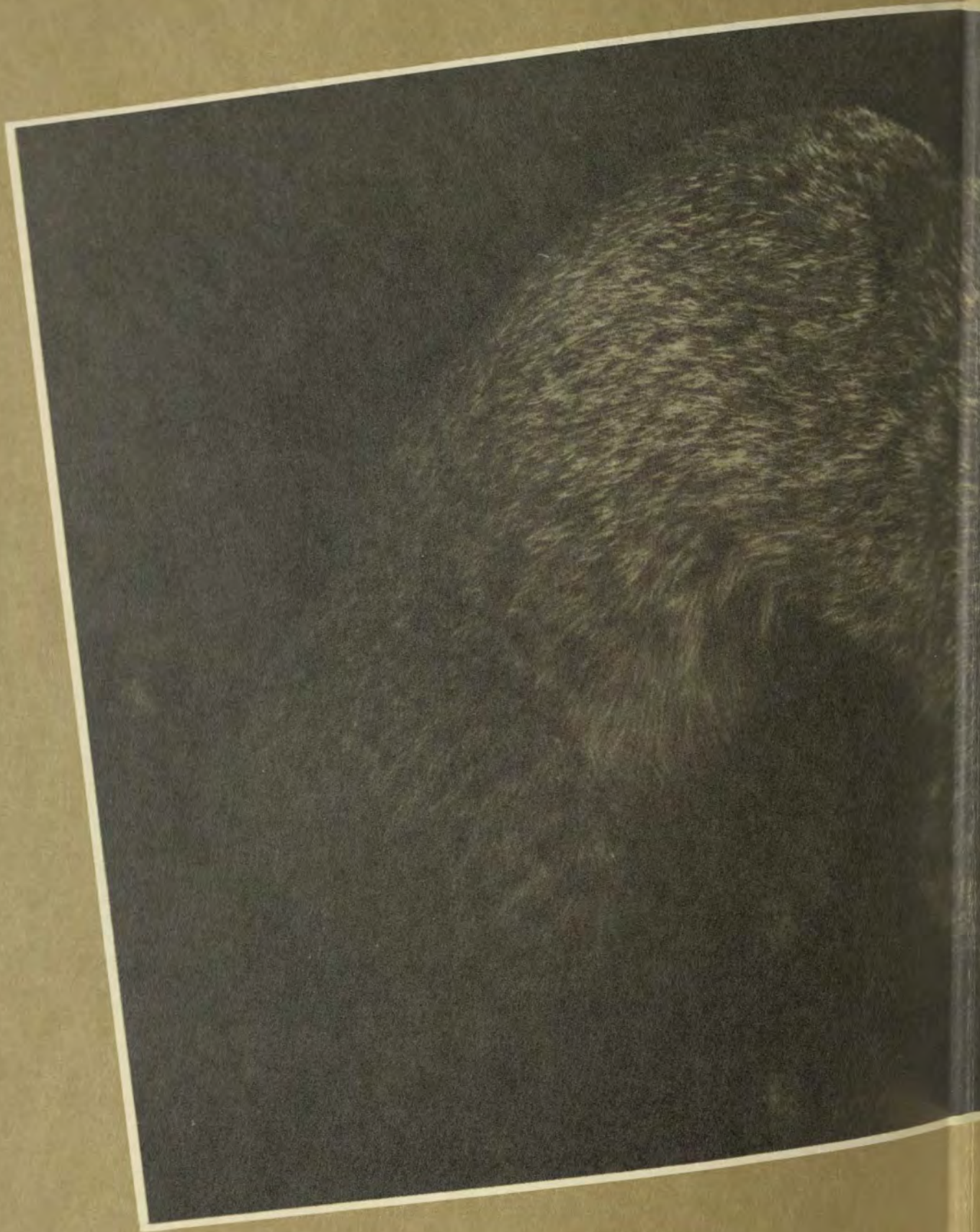



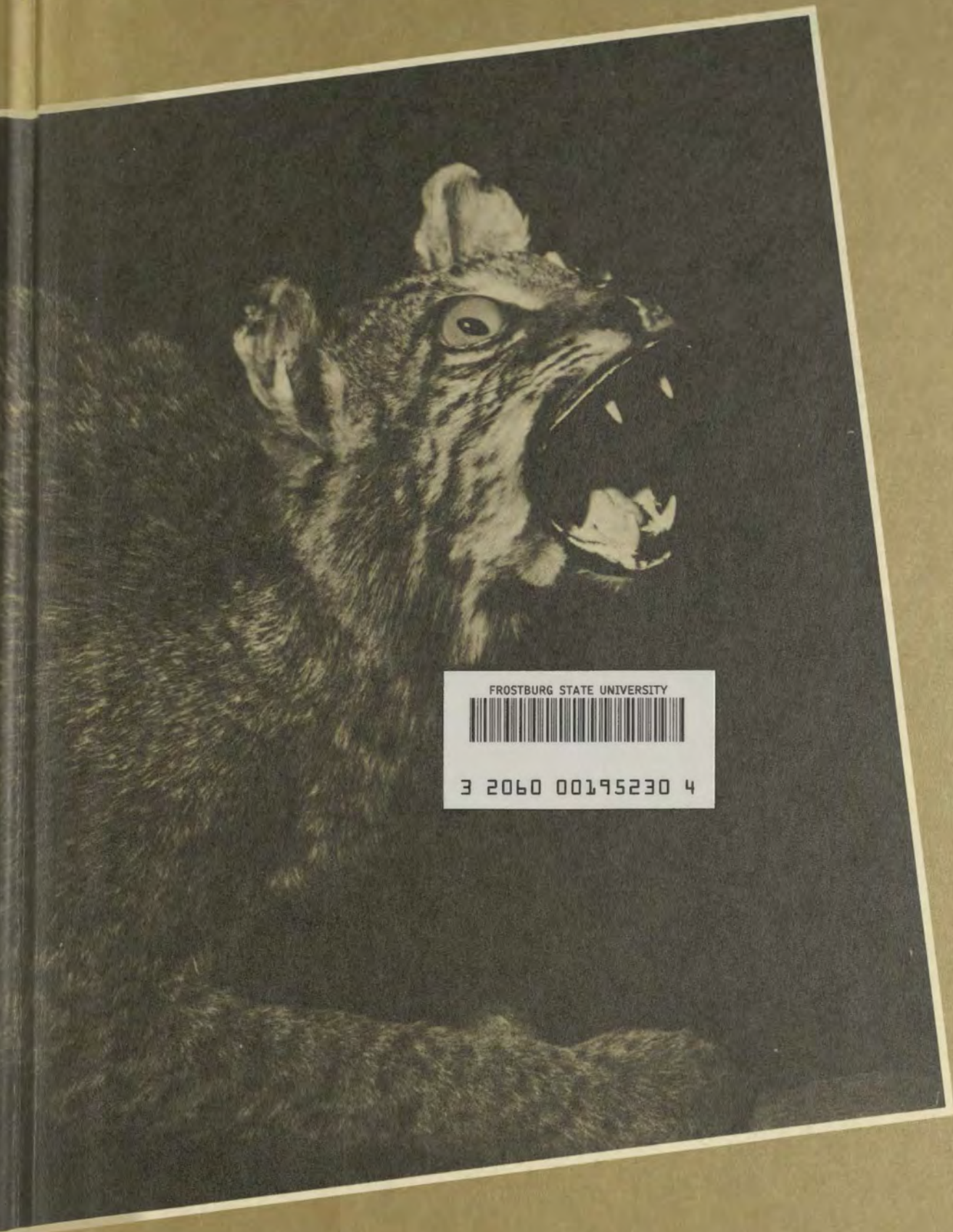

FROSTBURG STATE UNIVERSITY



3 2060 00195230 4



