Salisbury State University

FACT BOOK 95-96

BL... LIBRARY
DEC 19 1995
SALISBURY STATE UNIVERSITY

SUA
LD
4881
.S175
F32
1995-96

December 1995
Office of Institutional Research

BLACKWELL LIBRARY
SALISBURY UNIVERSITY
SALISBURY, MD. 21801

Salisbury
STATE UNIVERSITY

Preface

Many questions are frequently asked of the personnel in the Office of Institutional Research about student enrollments and student characteristics, faculty, academic disciplines, and numerous other subjects, with reference both to the present and the past. Some people simply need an enrollment figure while others might require a more in-depth analysis of data over a period of time, while still others might need an entire research report.

The purpose of this **FACTBOOK** is to provide a ready source of current and trend information. It is not meant to provide a complete history of Salisbury State University, but to provide a picture of Salisbury State University as it is today, with reference to the past five and in some cases the past ten years. Factbooks have been produced by the Institutional Research Office since the 1983-84 academic year. This year's edition contains data up to and including the Fall 1995 semester; data about the Spring 1996 semester will be distributed in about mid-March.

I hope many of your questions will be answered in this **FACTBOOK**. If you require additional information, please do not hesitate to call this office. Your comments and suggestions are welcome.

Linda A. Cashman
Director of Institutional Research
December 1995

This **FACTBOOK** was prepared for Salisbury State University.
Its usage is restricted to University personnel and persons authorized by the University.

kwc:\wpfiles\preface2

BLACKWELL LIBRARY
SALISBURY UNIVERSITY
SALISBURY, MD. 21801

SUA
LD
4881
.S175
F32
1995-96

TABLE OF CONTENTS

Introductory Information

SSU Profile, **Fall 1995** 1
University Environment 4
History of the University 5
The University Mission Statement 6
Board of Regents of the University of Maryland System 7
Organizational Chart, **1995-96** 8

Information on Student Enrollment & Student Characteristics

Headcount & FTE Enrollments
Academic Years 1975-76 to 1995-96 9
Enrollment By **Classification, Ethnicity & Status**
Fall 1995 - First-Time Freshmen, Undergraduate & Graduate 10
Enrollment by **Age, Gender, & Status**
Fall 1995 - Total Enrollment (Undergraduate & Graduate) 11
Enrollment by **Ethnicity, Gender, & Status**
Fall 1995 - Total Enrollment (Undergraduate & Graduate) 12
Enrollment by **Residence & Ethnicity**
Fall 1995 - Full-time & Part-time **New** Undergraduates 13
Enrollment by **Age**
Fall 1986 to Fall 1995 - Total Enrollment (Undergraduate & Graduate) 14
Enrollment by **Status & Gender**
Fall 1986 to Fall 1995 - Total Enrollment (Undergraduate & Graduate) 14
Enrollment by **Ethnicity**
Fall 1986 to Fall 1995 - Total Enrollment (Undergraduate & Graduate) 15
Enrollment by **Ethnicity**
Fall 1986 to Fall 1995 - Full-time Undergraduate & Graduate 15
Residence by **County of Origin**
Fall 1986 to Fall 1995 - Full-time Undergraduates 16
Residence by **County of Origin**
Fall 1986 to Fall 1995 - Total Enrollment 17
Residency by **State**
Fall 1986 to Fall 1995 - Total Enrollment 18
Residency by **State**
Fall 1986 to Fall 1995 - Graduates 19
Residency by **Region**
Fall 1995 - All Students 19
Student Housing
Fall 1991 to Fall 1995 - Full-time Matriculated Undergraduates 20
On-Campus Residence by Gender
Fall 1995 20
Summary of Student Charactericstics
Fall 1995 21
Headcount Enrollments - **University of Maryland System**
Fall 1995 22

Information on Academic Disciplines

Summary of Academic Programs & Services 23
HEGIS Codes 24
Enrollment in **Undergraduate Degree Programs**
Fall 1991 to Fall 1995 (Number & Percentage)
by School & Discipline 25

Enrollment in **Undergraduate Degree Programs**
Fall 1995 by Class & Status
by School & Discipline 26
Total Enrollment in **Undergraduate & Graduate Degree Programs**
Fall 1995 by Ethnicity
by School & Discipline 27
Total Enrollment in **Undergraduate & Graduate Degree Programs**
Fall 1991 to Fall 1995
by School & Discipline 28
Enrollment in **Secondary Education Track**
Fall 1995 - by Major & Classification 29
Graduates with **Secondary Education Track**
1990-91 to 1994-95 by Major 29
Degrees Awarded by **School** (Number & Percent)
1990-91 to 1994-95 - Undergraduate 30
Degrees Awarded by Program
1990-91 to 1994-95 - Baccalaureate & Masters 31
Number of Minors by School & Program
for **1994-95** Bachelor Degree Recipients 32
Degrees Awarded by Major & Track
1994-95 33
Degrees Awarded by Major & Concentration
1994-95 33
Degrees Awarded by **Gender** & Program
1994-95 - Baccalaureate & Masters 34
Degrees Awarded by **Ethnicity** & Program
1994-95 - Baccalaureate & Masters 35
Student Credit Hours by **School** & Discipline
Fall 1991 to Fall 1995 36
Student Credit Hours & FTES by **HEGIS Code & Course Level**
Fall 1995 -All Courses 37
Student Credit Hours & FTES by **HEGIS Code & Course Level**
Fall 1995 - Day Courses (8:00 a.m. to 5:00 p.m.) 38
Student Credit Hours & FTES by **HEGIS Code & Course Level**
Fall 1995 - Evening Courses (After 5:00 p.m.) 39
Student Credit Hours & FTES
Fall 1995 SSU students at UMES 40
Headcount Enrollment in **Collaborative Programs**
Fall 1995 40
Student Credit hours & FTES
Fall 1995 UMES students at SSU 41
Dual Degrees Awarded
1993-94 & 1994-95 41
Analysis of Annualized FTE by Course Level
FY90/91 to FY94/95 42
Winter Term & Summer Sessions
Enrollment, Student Credit Hours, & FTE
Winter 1987 through Summer 1995 43
Grade Distribution Report (Overall Percentages by Grade)
Fall 1989 to Fall 1994 - Undergraduate 44
Grade Point Averages, Mean Average Semester & Cumulative, by **Class & Sex**
Fall 1990 to Spring 1995 - **Full-time** Undergraduates 45

Information on Student Recruitment, Retention & Employment

SAT Scores of Freshmen -Combined Scores compared to Maryl& High School Seniors & National Average
Fall 1982 to Fall 1995 46
SAT Score Ranges - Verbal, Math, & Combined
Fall 1991 to Fall 1995 - New Freshmen 47

Top Feeder High Schools
Fall 1995 48
Application / Acceptance / Enrollment
Fall 1991 to Fall 1995 - First-time Freshmen 49
Applications / Acceptances / Enrollment
Fall 1991 to Fall 1995 - Transfer Students 49
Student Transfers by Maryland Institution Previously Attended
Fall 1991 to Fall 1995 - Full-time & Part-time Undergraduates 50
Transfer Patterns to SSU
Fall 1991-Fall 1995 51
Retention & Graduation Rates for Transferring Juniors
Fall 1989 to Fall 1994 51
Financial Aid Awards Summary - Undergraduates
FY 1990-91 to FY 1994-95 52
Financial Aid Awards Summary - Graduates
FY 1990-91 to FY 1994-95 53
Retention & Graduation Rates
Freshmen Classes, 1984 to 1994 54
Six-Year Graduation Rates from **SSU & Other UMS Instituions**
Fall 1978 to Fall 1988 Classes 55
Comparison of Graduation Rates Among **Selected UMS Institutions** 56
Employment & Continuing Education of SSU Alumni
One Year after Graduation (From Questionnaire Responses),
1988-89 to 1993-94 57

Information about Faculty & Other Personnel

Faculty Tenure Status by **Rank, Department & School**
1995-96 - Tenured/Tenure-Track Faculty 58
Faculty by **Gender, Race, Department, & School**
Fall 1995 - Full-time Faculty 59
Faculty by **School, Rank & Gender**
Fall 1995 - Full-time Faculty 60
Average Years of Service & Age of Faculty
Fall 1995 - Tenured/Tenure-Track Faculty 60
Source of Highest Degrees Awarded to Faculty
1995-96 - Tenured/Tenure-Track Faculty 61-62
1995-96 - Full-time Contractual Faculty 62
Employees by **Occupational Category**
Fall 1991 to Fall 1995 - Full-time & Part-time Employees 63
Employees by **Category, Gender & Ethnicity**
Fall 1995 - Full-time & Part-time Employees 64
Summary of Faculty Characteristics
Fall 1991 to Fall 1995 - All Faculty 65

Information about Instructional Support, Finance & Facilities

Library Collections & Transactions
Fall 1991 to Fall 1995 66
Full-time Undergraduate Tuition & Fees
1991-92 to 1995-96 67
Operating Revenue
Fiscal Year 1991 to Fiscal Year 1995 68
Expenditures
Fiscal Year 1991 to Fiscal Year 1995 68
Physical Facilities Inventory
1995-96 69
Alumni Summary
Fall 1991 to Fall 1995 70

Alumni Gift-Giving
Fiscal Year 1991 to Fiscal Year 1995 70
Salisbury State University Foundation Assets
Fiscal Year 1987 to Fiscal Year 1994 71

Academic Program Review Support

Undergraduate Matriculated Students
by **Class**, School & Discipline
Fall 1991 to Fall 1995 72
by **Ethnicity**, School & Discipline
Fall 1991 to Fall 1995 73
by **Gender**, School & Discipline
Fall 1991 to Fall 1995 74
by **Residency**, School & Discipline
Fall 1991 to Fall 1995 75
by **Age Groups**, School & Discipline
Fall 1991 to Fall 1995 76
Enrollment of Double Majors
by School & Discipline
Fall 1991 to Fall 1995 77
Degrees Awarded (includes second Majors)
By School & Discipline
AY 1990-91 to 1994-95 78
Annual Student Credit Hour Production
by Course Level, School & Discipline
AY 1990-91 to 1994-95 79-80
Degree-Seeking Graduate Students
by **Ethnicity** & Discipline
Fall 1991 to Fall 1995 81
by **Age** & Discipline
Fall 1991 to Fall 1995 81
by **Residency** & Discipline
Fall 1991 to Fall 1995 81
by **Gender Groups** & Discipline
Fall 1991 to Fall 1995 81

:\wpfiles\contents.954

Introductory Information

Salisbury State University
PROFILE
FALL 1995

Founding Date: 1925 **Location:** Wicomico County, Maryland

Mission: Salisbury State University is a comprehensive institution of higher learning offering a traditional liberal arts curriculum and a variety of preprofessional and professional programs on both the graduate and undergraduate levels.

President: Dr. Thomas E. Bellavance

Total Headcount Enrollment:
6,010
46% increase from Fall 1976 (4107)
38% increase from Fall 1981 (4349)

Number of courses: 1322 course sections are scheduled between 8:00 a.m. and 10:00 p.m. (includes labs)

Average Undergraduate Class Size:
51% of classes have under 20 students
45% have between 20-40 students
4% have over 40 students
Source: Datatrieve Report, Computer Services (11-7-95)

Tenured and Tenure-Track Faculty:
200 tenured/tenure-track faculty
84% with terminal degrees
81% with doctorates
13.0 years average length of service
Terminal (highest) degrees represent 105 institutions of higher education in 37 states, the District of Columbia and 1 foreign country.

All Faculty:
338 total (as of 11-30-95)
245 full-time faculty (45 contractual and 200 tenured and tenure-track)
76% with terminal degrees
73% with doctorates
100% of full-time faculty teach undergraduate courses
93 part-time faculty
Size of graduate faculty = 132
Terminal degrees represent 109 institutions of higher education in 38 states, the District of Columbia and 1 foreign country.

Degree Offerings: 29 undergraduate degree programs; 6 graduate degree programs

Degrees Conferred: 1994-95 1091 bachelor's, 145 master's

Degree Programs Profiled in Factbook:

- Accounting
- Art*
- Biology*
- Business Administration*
- Chemistry*
- Communication Arts*
- Economics*
- Elementary Education*
- English*
- Environmental Health
- Fine Arts
- French*
- Geography*
- History*
- Leisure Studies**
- Liberal Studies
- Info. Systems Management
- Mathematics*
- Medical Technology
- Music
- Nursing
- Philosophy
- Physical Education
- Physical Science**
- Physics*
- Political Science*
- Psychology*
- Respiratory Therapy
- Social Science**
- Social Work
- Sociology*
- Spanish*

**Minor offered.*
***No new freshmen enrollments.*

Graduate Programs:

- M.A., English
- M.A., History***
- M.A., Psychology
- M.Ed., Education
- M.B.A., Business Administration
- M.Ed., Public School Administration
- M.S., Nursing

****No new enrollments.*

Ethnicity of Total Student Body: 9.3% minority consisting of 6.8% African American; 1.4% Asian-American, 0.3% American Indian and .8% Hispanic. There are an additional 46 foreign students (0.7%), not included in minority population.

Undergraduate Student Body: 4,397 full-time, 1,613 part-time
57%female, 43% male
9.5% minority population, consisting of 6.8% African-American; 1.5% Asian-American; 0.4% American Indian and 0.8% Hispanic. There are an additional 35 foreign students (0.7%), not included in minority population.

Enrollment in Most Popular Majors:

628 (12.8%) Elementary Education
603 (12.3%) Biology
599 (12.2%) Business Administration
304 (6.2%) Communication Arts
258 (5.3%) Physical Education
257 (5.2%) Psychology
249 (5.1%) Accounting
210 (4.3%) Nursing

Resident Population on Campus: 1,702 (41%)
Students from 42 states and 23 foreign countries were enrolled.

Age of Students: 81% of all **undergraduates** were age 24 and younger
26% of the **total student body** were age 25 and older

Freshman Admission: 3,840 applied
1,811 accepted
650 enrolled (Fall 1995)

Financial Aid Recipients: 3,047 undergraduate recipients
177 graduate recipients

Federal Student Loan
Official Cohort Default Rate:

FY 1989-90	4.3%
FY 1990-91	6.0%
FY 1991-92	5.0%
FY 1992-93	4.2%

(applies to Stafford Loans and Federal Supplemental Loans for Student Programs)

SAT and High School GPA From Fall Semesters:

Entering Class	% with SAT	Combined SAT	Academic HS Average GPA	Overall HS Average GPA
1995	76%	1085	3.09	3.29
1993	74%	1084	3.03	3.27
1992	80%	1045	2.92	3.16
1991	90%	1036	2.94	3.19
1990	94%	1032	2.86	3.06

Graduate Student Body: 141 full-time, 533 part-time
71% female, 29% male
7.9% minority population, including 6.4% African-American; 0.9% Asian-American. There are an additional 11 foreign students (1.6%).

Sponsored Research/ Grants:	FY 1989-90	$1,490,006
	FY 1990-91	$1,076,784
	FY 1991-92	$1,144,066
	FY 1992-93	$1,009,733
	FY 1993-94	$ 982,279
	FY 1994-95	$1,191,987

(Source: Director of Accounts Payable/Loans & Grants)

Operating Budget: (FY 96) Appropriation	Tuition and Fees	$16,009,697
	Auxiliary Operations	$17,630,743
	State Appropriation	$19,827,901
	Federal Grants	$ 2,474,011
	Other	$ 282,688
		$56,225,040

Undergraduate Tuition & Fees AY95-96	Annual In-state:	$3440
	Annual Out-of-state:	$6554

(Tuition & Fees as of 10/31/95. Subject to change without notice by action of the UMS Board of Regents UMS.)

Private Support: **SSU Foundation, Inc.**

Fiscal Year	Receipts for Support	Disbursements for Support	Assets
1990	$3,464,869	$1,208,690	$10,292,085
1991	$2,056,984	$1,408,761	$10,739,497
1992	$2,269,227	$1,428,875	$11,248,141
1993	$2,383,221	$1,422,569	$13,522,151
1994	$3,576,939	$1,628,598	$15,752,547
1995	$2,324,211	$1,628,598	$15,752,547

Physical Plant: Located on 125 acres
36 buildings including 10 residence halls

Blackwell Library: 231,405 bound volumes
181,955 government documents
29,566 audiovisual items
1,657 current periodical subscriptions
23,467 maps, art prints, etc.

National and International Honor Societies: 16

Accreditations:

American Assembly of Collegiate Schools of Business
American Chemical Society
American Medical Association Committee on Allied Health Education & Accreditation
Middle States Association of Colleges and Schools
National Accrediting Agency for Clinical Laboratory Sciences
National League for Nursing
Council on Social Work Education

Equal Opportunity Statement: It is the policy of Salisbury State University to provide equal employment and educational opportunities without regard to race, color, religion, national origin, sex, age, marital status or handicap as required by Title VII of the Civil Rights Act of 1964, Title IX of the Education Amendments of 1972, Civil Rights Act of 1991, Section 504 of the Rehabilitation Act of 1973, Americans With Disabilities Act of 1990, and other equal opportunity regulations. It is also the policy of Salisbury State University to provide equal employment and education opportunities and employment, including recruitment, hiring, promotion and other terms and conditions of employment without discrimination. Notwithstanding the above, nothing herein shall give rise to a claim or complaint for alleged discrimination on the basis of sexual orientation because of any University action or omission taken in compliance with any Federal or Department of Defense Regulation prohibiting or restricting or otherwise creating disparate treatment in the participation of any Military, Defense, National Guard or Reserve training program. Nothing herein shall give rise to any claim or complaint of alleged discrimination against Salisbury State University, the State of Maryland, its employees, agents or assigns because of an act of alleged discrimination committed by any third party. Inquiries should be directed to the Affirmative Action Officer, Salisbury State University, 1101 Camden Avenue, Salisbury, Md. 21801. Telephone: (410)-543-6025.

kw c:\wpfiles\profile.95

University Environment

Salisbury State University is located in Salisbury, Maryland, centrally located on the Eastern Shore of Maryland. The Eastern Shore of Maryland is that part of the Delmarva Peninsula in Maryland between the Chesapeake Bay on the west and the Atlantic Ocean on the east. The state of Delaware borders the region and a portion of the state of Virginia lies to the south.

First explored by Captain John Smith, the Shore retains much of its historical charm and natural beauty. Because of its miles of shoreline and many rivers, the Eastern Shore has become known for its recreational offerings. Tourism and both recreational and commercial fishing, although diminished in recent years, have been important sources of income. Agriculture has remained an important industry since settlers first landed in the early 1600's. The Atlantic beaches, relatively mild winter temperatures, and relaxed lifestyle attract both summer vacationers and permanent residents. As the population has increased and the economy diversified, more persons have become employed in manufacturing, wholesale and retail trade, and professional services. According to the Maryland Office of Planning, the 1995 population of the Eastern Shore, consisting of nine Maryland counties, was 370,050. This figure represents a 24.8% increase from the 1980 census (296,620). The population is projected to increase another 6% by the year 2000 (to 391,900) and another 5% between 2000 and 2005.

Salisbury, which is the cultural and economic hub of the Eastern Shore, is its largest city with a metropolitan population of 60,000. Located at the crossroads of Routes 50 and 13 and along the Wicomico River, Salisbury is the county seat for Wicomico County and a major distribution point for supplies and materials to the rest of the area. Unknown to many, Salisbury is the busiest port in Maryland after Baltimore. Its Salisbury-Wicomico Airport is also the state's busiest after Baltimore-Washington International. Manufacturing and processing industries employ the largest number of residents, but both wholesale and retail firms and service industries are important components of the community's economy.

Salisbury is located 115 miles east of Washington, D.C., 125 miles south of Philadelphia, and 30 miles west of Ocean City, Maryland, which swells to a population of 300,000 during the summer months. The 1990 population of Wicomico County is 79,400, an increase of 23% from 1980 when the population was 64,540. The population is expected to increase another 6% by the year 2000 (to 84,000) and another 5% between 2000 and 2005.

Along with its economic importance, Salisbury offers many social and cultural opportunities. Its newspapers, television and radio stations, movie theaters, stores, businesses and industries, museums, libraries, civic center, cultural programs, houses of worship, public and private schools, and community college and university all contribute to an on-going vitality and significance in the life of the peninsula, and Maryland.

Three institutions of higher education serve the Eastern Shore. Wor-Wic Community College, once a "college without walls," has moved to a spacious new campus on the eastern outskirts of Salisbury. The University of Maryland, Eastern Shore (UMES) is located 12 miles to the south in Princess Anne, Maryland, and is a regional sister institution within the University of Maryland System. Salisbury State and UMES have been working together to expand educational programming opportunities for students.

A:\environ.954

History of the University

In 1922, the Maryland State Legislature established a commission to determine a location for a two-year normal school on the Eastern Shore of Maryland. A site at Salisbury was selected by the commission and the institution was opened in September, 1925.

The school offered a two-year course for the preparation of elementary school teachers until 1931 when the program was expanded to three years. In 1934, the course of studies was again expanded to four years and in 1935, by action of the Legislature, the University was authorized to grant the bachelor of science degree and to change its name to the State Teachers College at Salisbury.

In 1947, expansion of the teacher preparation program occurred to include the junior high school level. In 1960, the program was expanded to include teacher preparation for the senior high school level and the establishment of a four-year program in the arts and sciences, with majors in several academic fields, leading to the bachelor of arts and the bachelor of science degrees. In 1962, the State Board of Trustees approved a graduate program leading to the master of education degree.

By legislative action, the five state teachers colleges in Maryland became state colleges in 1963, with the word "teachers" deleted from the name, and a new board of trustees was established known as the Board of Trustees of the State Colleges. Under the jurisdiction of this governing board, the major emphasis was placed on the development of the University's undergraduate program, with majors in the arts and sciences as well as professional preparation leading to teacher certification.

Since 1963, the University has expanded rapidly and presently offers 29 undergraduate majors including professional programs in business administration, social work, medical technology, and nursing, in addition to curricula in education and the arts and sciences. In 1971, a program leading to the master of arts degree in history was approved; in 1974, a master of arts degree in psychology was established. In 1982, graduate programs leading to a master's of business administration and a master's in nursing were added. Most recently, a graduate program leading to a master of education degree in education administration was added in 1995.

Through legislation effective July 1, 1988, Salisbury State along with five other institutions formerly governed by the Board of Trustees of the State Universities and Colleges, became a part of the University of Maryland System. On the same date, the name of the institution was officially changed from Salisbury State College to Salisbury State University, through separate legislative action.

Salisbury State University is the largest higher education institution on the Eastern Shore of Maryland with a fall 1995 headcount enrollment of 6010 students. As an integral part of the public system of higher education in the state, the university is supported, in part, by appropriations authorized by the State Legislature.

A:\history.934

The University Mission Statement

Salisbury State University is a comprehensive institution of higher learning offering a traditional, liberal arts curriculum and a variety of pre-professional and professional programs on both the graduate and undergraduate levels. The following Mission Statement approved by the faculty and the administration in 1984 expresses the ideals which underlie the service of the University to its students and to the regional and state community of which it is a part.

1. The faculty and administration of Salisbury State University accept the responsibility to foster in our students an ability to obtain, understand and accurately assess information and ideas, to think reasonably and independently, and to speak and write intelligently and effectively.

2. In order to give focus and direction to the students' course of study, the University is committed to introducing students to a system of ideas about the nature of humanity, the universe, and the world created by art and thought. To this end, the University offers as the cornerstone of learning an integrated curriculum which examines the salient ideas in the humanities, social sciences, natural sciences and mathematics. This curriculum serves students both as the foundation for specialized study and as the source for a set of convictions which can guide the conduct of their lives.

3. Furthermore, the University assumes that what we teach and how we teach ought to foster in our students a disposition for responsible conduct. As such, we are committed to encouraging attitudes of integrity and fairness, respect for others, dedication to the pursuit of truth, and the willingness to uphold and to challenge one's own convictions. It is expected that these attitudes will instill in our students a desire to do things well, to sustain rather than disparage high principles, and to participate as informed, committed citizens in the public forum.

4. The University also assumes the responsibility to prepare students to work confidently and effectively in their chosen careers; to this end we provide practicable counseling and a number of professional and technical degree programs. Career preparation is not the exclusive province of such programs, however; certain attributes--the power to think clearly, judge soundly, and communicate effectively, the ability to interact with people in a productive and considerate way, and the capacity to adapt and learn in new and unfamiliar situations--must be learned in all courses. And, most important, we attempt to instill in our graduates a spirit of dedication to their vocations and a sense of service to society.

5. The University is also committed to graduate study beyond the baccalaureate level. To help graduate students enrich and extend their knowledge and competence in their respective fields of study, the University encourages them to embrace an ethos dedicated to the continuing acquisition of knowledge and the pursuit of the intellectual ideal. We expect those engaged in graduate study to commit themselves to excellence through the consistent exercise of coherent thought, sound judgement and effective communication.

6. The University recognizes that the students have needs and interests that go beyond the scope of academic life, and we therefore provide additional services and sponsor extra-curricular and co-curricular activities which are consistent with the goals and purposes of the institution. Services that support the physical and mental health of the students, and activities such as student government, athletics and cultural events that enhance their lives, are sponsored by the University as necessary components of the education of the whole person.

7. Finally, we recognize the important contribution that the University and our faculty make to the local region, and therefore provide to the surrounding community when and where feasible, the cultural, social and professional resources of the University.

NOTE: An officially recognized five-page amplification of the mission statement is available from the Office of Institutional Research.

a:\mission.934

The Board of Regents
The University of Maryland System
Elkins Building
Adelphi, Maryland 20783

The Board of Regents of the University of Maryland System has responsibility for the direction and control of the following public universities and colleges of the State: Bowie State University, Coppin State College, Frostburg State University, Salisbury State University, Towson State University, University of Baltimore, University of Maryland at Baltimore, University of Maryland Baltimore County, University of Maryland College Park, University of Maryland Eastern Shore, and the University of Maryland University College.

Chairperson
Mr. Lance W. Billingsley
Riverdale, Maryland (2000)*

Members:
Ms. Margaret Alton
Baltimore, Maryland (1998)

The Honorable Mary Arabian
Baltimore, Maryland (1999)

Mr. Richard O. Berndt
Baltimore, Maryland (1996)

The Honorable Benjamin L. Brown
Baltimore, Maryland (1998)

Mr. Earle Palmer Brown, Secretary
Potomac, Maryland (1999)

Mr. Nathan Chapman
Baltimore, Maryland (2000)

Mr. Charles W. Cole, Jr., Treasurer
Owings Mills, Maryland (1998)

Mr. Edwin Crawford
Baltimore, Maryland (2000)

Mr. Thomas B. Finan, Jr.
Cumberland, Maryland (2000)

Mr. Frank A. Gunther, Jr.
Baltimore, Maryland (1998)

The Honorable Harry R. Hughes
Baltimore, Maryland (2000)

Ms. Ann Hull
Annapolis, Maryland (1997)

Mr. Lewis Riley, *Ex Officio*
Annapolis, Maryland

Ms. Malkia Singleton
Baltimore, Maryland (2000)

Ms. Constance M. Unseld
Baltimore, Maryland (1997)

* Term expiration date

a:\regents.95.doc

Organizational Chart
Salisbury State University 1995-96

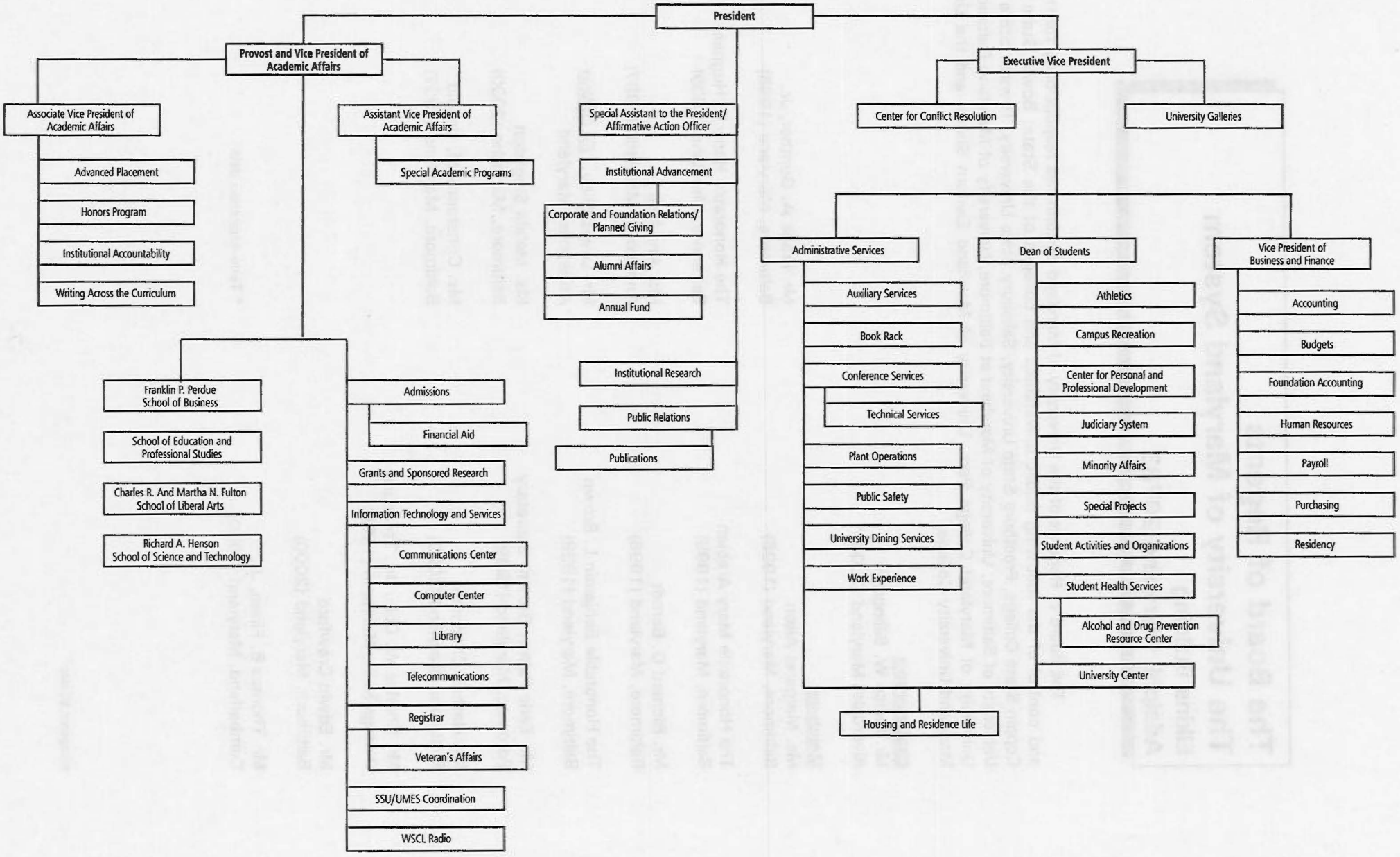

Information on Student Enrollment and Student Characteristics

Headcount and FTE Enrollments
Academic Years 1975-76 through 1995-96

Academic Year	New Full-Time Freshmen	HEADCOUNT		FTE		FY Budget FTE*
		Fall	Spring	Fall	Spring	
75-76	664	3840	3723	3012	N/A	2866
76-77	769	4107	3791	3157	N/A	3018
77-78	856	4299	3968	3363	3113	3238
78-79	688	4361	4081	3382	3204	3296
79-80	654	4427	4040	3491	3245	3367
80-81	622	4318	3971	3410	3179	3296
81-82	620	4349	3995	3426	3161	3293
82-83	659	4341	3967	3475	N/A	3326
83-84	721	4488	4029	3557	3217	3385
84-85	811	4485	4178	3652	3349	3501
85-86	711	4507	4163	3661	3345	3503
86-87	685	4708	4442	3790	3500	3645
87-88	803	4960	4692	4032	3737	3884
88-89	855	5260	5044	4241	4035	4138
89-90	773	5447	5263	4467	4300	4384
90-91	659	5734	5398	4794	4487	4641
91-92	711	5884	5669	4883	4693	4788
92-93	634	6022	5719	5017	4775	4896
93-94	726	5956	5749	4995	4806	4901
94-95	680	6048	5909	**5031	4881	4956
95-96	650	6010	N/A	4962	N/A	N/A

*Average of fall and spring semester FTE (Full-Time Equivalent)

**Includes FTES from UMES cooperative program.

Source: MHEC Enrollment Reports

kwc:\123FILES\FB9596\9.wk1

Enrollment by Classification, Ethnicity, and Status

Fall 1995

Classification	African American		American Indian		Asian American		Hispanic		White		Foreign		All Students		
	FT	PT	FT	PT	FT	PT	FT	PT	FT	PT	FT	PT	FT	PT	TOTAL
First-Time Freshmen*	33	2	4	0	8	0	4	0	591	5	2	1	642	8	650
Undergraduates															
Freshmen	60	7	5	0	14	0	7	0	835	23	7	1	928	31	959
Sophomores	51	12	2	0	14	2	5	0	928	79	6	0	1006	93	1099
Juniors	67	19	5	0	13	2	12	4	1088	151	13	0	1198	176	1374
Seniors	46	10	6	0	13	7	11	1	940	232	6	1	1022	251	1273
Subtotal	224	48	18	0	54	11	35	5	3791	485	32	2	4154	551	4705
Unclassified**	8	85	0	1	2	14	1	3	91	425	0	1	102	529	631
Total Undergraduates	232	133	18	1	56	25	36	8	3882	910	32	3	4256	1080	5336
Graduates* **															
Total Graduate Level	11	32	0	0	4	2	1	3	117	493	8	3	141	533	674
GRAND TOTAL	243	165	18	1	60	27	37	11	3999	1403	40	6	4397	1613	6010

* Included in freshmen figure.
** 631 of these unclassified undergraduates are non-degree seeking ("special") students.
4705 of the total undergraduates are enrolled in degree programs.
*** 439 graduate students are degree seeking.

Source: Enrollment Summary Statistics, Job NMIS350 Program MISN400. Includes UMES COOP students.

kwc:\123files\fb9596\EC1sm2.wk1

Total Enrollment
By Age, Gender and Status
Fall 1995

Age Group	Full-Time		Part-Time		Total		TOTAL
	Male	Female	Male	Female	Male	Female	BOTH SEXES
Undergraduate							
Less than 20 years old	484	817	31	40	515	857	1372
20 - 24	1153	1370	197	234	1350	1604	2954
25 - 29	150	109	102	91	252	200	452
30 - 34	28	54	42	85	70	139	209
35 - 39	14	40	32	72	46	112	158
40 - 49	11	22	31	82	42	104	146
50 - 59	2	2	5	18	7	20	27
60 and older	0	0	11	7	11	7	18
Total	1842	2414	451	629	2293	3043	5336
Graduate							
Less than 20 years old	0	1	0	0	0	1	1
20 - 24	13	37	18	53	31	90	121
25 - 29	22	28	59	131	81	159	240
30 - 34	9	9	25	57	34	66	100
35 - 39	2	6	13	45	15	51	66
40 - 49	5	6	17	91	22	97	119
50 - 59	2	1	8	14	10	15	25
60 and older	0	0	0	2	0	2	2
Total	53	88	140	393	193	481	674
Total							
Less than 20 years old	484	818	31	40	515	858	1373
20 - 24	1166	1407	215	287	1381	1694	3075
25 - 29	172	137	161	222	333	359	692
30 - 34	37	63	67	142	104	205	309
35 - 39	16	46	45	117	61	163	224
40 - 49	16	28	48	173	64	201	265
50 - 59	4	3	13	32	17	35	52
60 and older	0	0	11	9	11	9	20
Grand Total	1895	2502	591	1022	2486	3524	6010

Source: MHEC Distribution of Enrollment by Age
kwc:\123FILES\B9596\11.wk1

Undergraduate Population

(Special Breakdown) As of 9-24-95	Full-Time		Part-Time		Total		TOTAL
	Male	Female	Male	Female	Male	Female	BOTH SEXES
Total Undergraduates	1842	2414	451	629	2293	3043	5336
Number under 21 years old	809	1303	60	98	869	1401	2270
% Under 21 to Total UG.s	43.9%	54.0%	13.3%	15.6%	37.9%	46.0%	42.5%

Total Enrollment
By Ethnicity, Gender, and Status
Fall 1995

Ethnicity	Full-Time		Part-Time		Total		TOTAL
	Male	Female	Male	Female	Male	Female	BOTH SEXES
Undergraduate							
African American	98	134	51	82	149	216	365
American Indian	8	10	0	1	8	11	19
Asian American	29	27	10	15	39	42	81
Hispanic American	12	24	3	5	15	29	44
White	1681	2201	387	523	2068	2724	4792
Foreign	14	18	0	3	14	21	35
Total	1842	2414	451	629	2293	3043	5336
Graduate							
African American	4	7	9	23	13	30	43
American Indian	0	0	0	0	0	0	0
Asian American	3	1	1	1	4	2	6
Hispanic American	0	1	0	3	0	4	4
White	43	74	129	364	172	438	610
Foreign	3	5	1	2	4	7	11
Total	53	88	140	393	193	481	674
Total							
African American	102	141	60	105	162	246	408
American Indian	8	10	0	1	8	11	19
Asian American	32	28	11	16	43	44	87
Hispanic American	12	25	3	8	15	33	48
White	1724	2275	516	887	2240	3162	5402
Foreign	17	23	1	5	18	28	46
Grand Total	1895	2502	591	1022	2486	3524	6010

Source: Enrollment by Program and Race, S-1
kwc:\123FILES\FB9596\13

Enrollment by Residence and Ethnicity
Full-Time and Part-Time
NEW Undergraduate Students
Fall 1995

MARYLAND COUNTIES	African American	White	Other**	Total
Eastern Shore Counties				
Caroline	1	9	1	11
Cecil	0	20	0	20
Dorchester	5	18	0	23
Kent	0	4	0	4
Queen Anne's	0	6	0	6
Somerset	2	16	0	18
Talbot	1	9	0	10
Wicomico	14	130	3	147
Worcester	0	47	0	47
Subtotal	23	259	4	286
Western Shore Counties				
Allegany	0	2	0	2
Anne Arundel	2	60	2	64
Baltimore	3	48	3	54
Baltimore City	0	2	0	2
Calvert	0	13	1	14
Carroll	0	11	0	11
Charles	3	8	1	12
Frederick	0	24	0	24
Garrett	0	3	0	3
Harford	0	32	0	32
Howard	0	25	0	25
Montgomery	2	40	5	47
Prince George's	13	27	1	41
St. Mary's	0	6	0	6
Washington	0	10	0	10
Subtotal	23	311	13	347
TOTAL MD. RESIDENTS	46	570	17	633
OUT-OF-STATE	4	212	5	221
FOREIGN COUNTRIES	0	0	5	5
UNKNOWN RESIDENCE	0	0	0	0
TOTAL NONRESIDENTS	4	212	10	226
GRAND TOTAL	50	782	27	859

*Includes first-time special students.

**"Other" includes Hispanics, Asian-Americans, American Indians, and unknown ethnic groups.

Source: MHEC Residence by County of Origin, S-4

kwc:\123FILES\FB9596\20.wk1

Total Enrollment by Age
Fall 1986 to Fall 1995

Age Group	Fall 1986	Fall 1987	Fall 1988	Fall 1989	Fall 1990	Fall 1991	Fall 1992	Fall 1993	Fall 1994	Fall 1995	% Change 1986 to 1995
Undergraduate											
Less than 20 years	1393	1517	1659	1592	1491	1395	1370	1409	1414	1372	-1.5%
20 - 24	2132	2160	2212	2399	2786	2985	3092	3009	3014	2954	38.6%
25 - 29	308	326	329	346	362	399	420	408	434	452	46.8%
30 - 34	162	167	174	170	193	184	189	209	223	209	29.0%
35 - 39	144	131	135	138	147	137	129	122	143	158	9.7%
40 and over	160	183	203	195	204	209	197	166	170	191	19.4%
Unknown	0	0	3	0	0	0	0	0	0	0	N/A
Subtotal	**4299**	**4484**	**4715**	**4840**	**5183**	**5309**	**5397**	**5323**	**5398**	**5336**	**24.1%**
Graduate											
Less than 20 years	0	0	2	0	0	0	0	0	0	1	N/A
20 - 24	49	57	63	66	71	90	102	127	134	121	146.9%
25 - 29	111	139	148	153	147	164	166	174	202	240	116.2%
30 - 34	90	97	100	129	103	111	101	103	103	100	11.1%
35 - 39	71	93	108	110	95	74	91	71	77	66	-7.0%
40 and over	88	90	123	149	135	136	165	158	134	146	65.9%
Unknown	0	0	1	0	0	0	0	0	0	0	N/A
Subtotal	**409**	**476**	**545**	**607**	**551**	**575**	**625**	**633**	**650**	**674**	**64.8%**
Total											
Less than 20 years	1393	1517	1661	1592	1491	1395	1370	1409	1414	1373	-1.4%
20 - 24	2181	2217	2275	2465	2857	3075	3194	3136	3148	3075	41.0%
25 - 29	419	465	477	499	509	563	586	582	636	692	65.2%
30 - 34	252	264	274	299	296	295	290	312	326	309	22.6%
35 - 39	215	224	243	248	242	211	220	193	220	224	4.2%
40 and over	248	273	326	344	339	345	362	324	304	337	35.9%
Unknown	0	0	4	0	0	0	0	0	0	0	N/A
GRAND TOTAL	**4708**	**4960**	**5260**	**5447**	**5734**	**5884**	**6022**	**5956**	**6048**	**6010**	**27.7%**

Source: MHEC Distribution of Enrollment by Age

Total Enrollment by Status and Gender
Fall 1986 to Fall 1995

Student Status	Fall 1986	Fall 1987	Fall 1988	Fall 1989	Fall 1990	Fall 1991	Fall 1992	Fall 1993	Fall 1994	Fall 1995	% Change 1986 to 1995
Undergraduates											
Full-time Male	1463	1527	1592	1689	1877	1896	1956	1965	1928	1842	25.9%
Full-time Female	1852	1924	2021	2130	2273	2312	2389	2331	2441	2414	30.3%
Full-time Subtotal	**3315**	**3451**	**3613**	**3819**	**4150**	**4208**	**4345**	**4296**	**4369**	**4256**	**28.4%**
Part-time Male	393	384	422	400	402	464	435	445	439	451	14.8%
Part-time Female	591	649	680	621	631	637	617	582	590	629	6.4%
Part-time Subtotal	**984**	**1033**	**1102**	**1021**	**1033**	**1101**	**1052**	**1027**	**1029**	**1080**	**9.8%**
Graduates											
Full-time Male	16	14	46	67	50	41	41	64	63	53	231.3%
Full-time Female	28	37	45	53	48	49	87	98	92	88	214.3%
Full-time Subtotal	**44**	**51**	**91**	**120**	**98**	**90**	**128**	**162**	**155**	**141**	**220.5%**
Part-time Male	116	131	123	134	118	126	123	129	144	140	20.7%
Part-time Female	249	294	331	353	335	359	374	342	351	393	57.8%
Part-time Subtotal	**365**	**425**	**454**	**487**	**453**	**485**	**497**	**471**	**495**	**533**	**46.0%**
GRAND TOTAL											
Male	1988	2056	2183	2290	2447	2527	2555	2603	2574	2486	25.1%
Female	2720	2904	3077	3157	3287	3357	3467	3353	3474	3524	29.6%
TOTAL	**4708**	**4960**	**5260**	**5447**	**5734**	**5884**	**6022**	**5956**	**6048**	**6010**	**27.7%**

Source: MHEC: Opening Fall Enrollment, S-7

kwc:\123FILES\FB9596\12&15

Total Enrollment by Ethnicity
Fall 1986 to Fall 1995

Ethnicity	Fall 1986	Fall 1987	Fall 1988	Fall 1989	Fall 1990	Fall 1991	Fall 1992	Fall 1993	Fall 1994	Fall 1995	% Change 1986-1995
Undergraduate											
African-American	246	295	320	311	301	324	318	316	342	365	48.4%
American Indian	7	5	4	8	6	9	8	11	12	19	171.4%
Asian-American	23	36	39	47	62	56	52	66	80	81	252.2%
Hispanic	22	19	19	20	25	31	38	45	51	44	100.0%
White	3889	4103	4304	4439	4779	4880	4964	4862	4885	4792	23.2%
Foreign	29	9	15	15	9	9	17	23	28	35	20.7%
Other/Unknown	83	17	14	0	1	0	0	0	0	0	-100.0%
Subtotal	4299	4484	4715	4840	5183	5309	5397	5323	5398	5336	24.1%
Graduate											
African-American	35	41	38	40	37	36	49	52	43	43	22.9%
American Indian	1	0	0	1	1	0	1	0	0	0	-100.0%
Asian-American	2	5	2	0	3	1	2	7	5	6	200.0%
Hispanic	3	3	2	4	4	1	0	1	0	4	33.3%
White	362	424	498	559	502	531	569	564	588	610	68.5%
Foreign	4	0	5	3	4	6	4	9	14	11	175.0%
Other/Unknown	2	3	0	0	0	0	0	0	0	0	-100.0%
Subtotal	409	476	545	607	551	575	625	633	650	674	64.8%
Total											
African-American	281	336	358	351	338	360	367	368	385	408	45.2%
American Indian	8	5	4	9	7	9	9	11	12	19	137.5%
Asian-American	25	41	41	47	65	57	54	73	85	87	248.0%
Hispanic	25	22	21	24	29	32	38	46	51	48	92.0%
White	4251	4527	4802	4998	5281	5411	5533	5426	5473	5402	27.1%
Foreign	33	9	20	18	13	15	21	32	42	46	39.4%
Other/Unknown	85	20	14	0	1	0	0	0	0	0	-100.0%
Grand Total	4708	4960	5260	5447	5734	5884	6022	5956	6048	6010	27.7%

Source: MHEC Enrollment by Program and Race, S-1

Full-Time Enrollment by Ethnicity
Fall 1986 to Fall 1995

Ethnicity	Fall 1986	Fall 1987	Fall 1988	Fall 1989	Fall 1990	Fall 1991	Fall 1992	Fall 1993	Fall 1994	Fall 1995	% Change 1986-1995
Undergraduate											
African American	181	192	208	212	215	216	223	222	238	232	28.2%
American Indian	4	0	1	1	5	5	7	10	12	18	350.0%
Asian-American	19	21	26	37	46	37	38	44	59	56	194.7%
Hispanic	17	16	15	16	24	29	31	38	43	36	111.8%
White	3053	3156	3337	3541	3851	3912	4032	3965	3990	3882	27.2%
Foreign	23	19	15	12	9	9	14	17	27	32	39.1%
Other/Unknown	18	13	11	0	0	0	0	0	0	0	-100.0%
Subtotal	3315	3417	3613	3819	4150	4208	4345	4296	4369	4256	28.4%
Graduate											
African American	0	4	5	11	8	6	11	12	13	11	NA
American Indian	0	0	0	0	0	0	1	0	0	0	NA
Asian-American	1	2	1	0	2	0	1	4	3	4	300.0%
Hispanic	1	0	0	3	0	0	0	1	0	1	0.0%
White	40	41	81	104	85	79	114	137	129	117	192.5%
Foreign	2	3	4	2	3	5	1	8	10	8	300.0%
Other/Unknown	0	1	0	0	0	0	0	0	0	0	NA
Subtotal	44	51	91	120	98	90	128	162	155	141	220.5%
Total											
African American	181	196	213	223	223	222	234	234	251	243	34.3%
American Indian	4	0	1	1	5	5	8	10	12	18	350.0%
Asian-American	20	23	27	37	48	37	39	48	62	60	200.0%
Hispanic	18	16	15	19	24	29	31	39	43	37	105.6%
White	3093	3197	3418	3645	3936	3991	4146	4102	4119	3999	29.3%
Foreign	25	22	19	14	12	14	15	25	37	40	60.0%
Other/Unknown	18	14	11	0	0	0	0	0	0	0	-100.0%
Grand Total	3359	3468	3704	3939	4248	4298	4473	4458	4524	4397	30.9%

*Includes special full-time student*Source: MHEC Enrollment by Program and Race, S-1* *kwc:\123FILES\FB9596\14x14-r*

Full-time Undergraduates
Residence by County of Origin
Fall 1986 to Fall 1995

MARYLAND COUNTIES	Fall 1986	Fall 1987	Fall 1988	Fall 1989	Fall 1990	Fall 1991	Fall 1992	Fall 1993	Fall 1994	Fall 1995	% Change 1986-1995
Eastern Shore Counties											
Caroline	48	63	56	65	66	71	98	98	91	88	83.3%
Cecil	70	71	73	77	64	63	71	82	73	81	15.7%
Dorchester	86	101	106	108	122	107	89	92	88	88	2.3%
Kent	15	19	22	14	25	24	22	21	20	24	60.0%
Queen Anne's	52	76	63	63	57	69	73	74	65	58	11.5%
Somerset	73	64	58	51	61	53	60	53	53	49	-32.9%
Talbot	48	61	66	70	81	62	71	65	62	56	16.7%
Wicomico	684	631	589	572	551	528	523	517	538	526	-23.1%
Worcester	229	223	201	196	213	227	248	248	248	234	2.2%
Subtotal	1305	1309	1234	1216	1240	1204	1255	1250	1238	1204	-7.7%
Western Shore Counties											
Allegany	6	12	7	13	13	12	11	12	7	9	50.0%
Anne Arundel	252	270	287	322	371	400	427	402	379	364	44.4%
Baltimore	207	192	196	220	269	270	256	260	256	255	23.2%
Baltimore City	27	25	31	22	18	14	10	12	9	13	-51.9%
Calvert	32	50	56	62	67	57	51	51	57	64	100.0%
Carroll	61	72	70	86	111	117	104	109	110	99	62.3%
Charles	62	79	87	85	88	82	89	89	99	94	51.6%
Frederick	40	36	50	54	56	70	94	106	115	118	195.0%
Garrett	0	0	1	1	0	2	3	5	5	7	0.0%
Harford	95	99	124	141	166	157	176	160	191	195	105.3%
Howard	114	102	101	103	90	105	127	138	149	147	28.9%
Montgomery	221	214	216	227	273	295	274	257	236	230	4.1%
Prince George's	258	261	311	332	323	281	270	239	220	215	-16.7%
St. Mary's	57	78	75	76	77	71	72	79	71	52	-8.8%
Washington	19	24	23	27	44	48	45	52	42	43	126.3%
Subtotal	1451	1514	1635	1771	1966	1981	2009	1971	1946	1905	31.3%
Unknown County	2	1	1	0	0	0	0	0	0	0	-100.0%
TOTAL MD. RESIDENTS	2758	2824	2870	2987	3206	3185	3264	3221	3184	3109	12.7%
OUT-OF-STATE	533	614	723	820	935	1014	1067	1058	1158	1114	109.0%
FOREIGN COUNTRIES	23	9	16	12	9	9	14	17	27	33	43.5%
UNKNOWN RESIDENCE	1	4	4	0	0	0	0	0	0	0	-100.0%
TOTAL NONRESIDENTS	557	627	743	832	944	1023	1081	1075	1185	1147	105.9%
GRAND TOTAL	3315	3451	3613	3819	4150	4208	4345	4296	4369	4256	28.4%

Source: MHEC Residence by County of Origin

kwc:\123FILES\FB9596\16

Total Enrollment
Residence by County of Origin
Fall 1986 to Fall 1995

MARYLAND COUNTIES	Fall 1986	Fall 1987	Fall 1988	Fall 1989	Fall 1990	Fall 1991	Fall 1992	Fall 1993	Fall 1994	Fall 1995	% Change 1986-1995
Eastern Shore Counties											
Caroline	99	103	99	101	105	118	140	147	147	137	38.4%
Cecil	75	74	75	81	69	70	79	91	84	88	17.3%
Dorchester	150	181	181	179	205	175	163	159	173	181	20.7%
Kent	18	21	30	23	30	28	27	28	25	33	83.3%
Queen Anne's	56	82	78	77	68	80	86	84	84	87	55.4%
Somerset	142	148	135	134	127	129	129	130	132	133	-6.3%
Talbot	107	98	124	115	136	129	124	118	117	104	-2.8%
Wicomico	1322	1318	1304	1292	1260	1226	1200	1152	1150	1149	-13.1%
Worcester	449	463	459	418	438	450	470	478	478	464	3.3%
Subtotal	**2418**	**2488**	**2485**	**2420**	**2438**	**2405**	**2418**	**2387**	**2390**	**2376**	**-1.7%**
Western Shore Counties											
Allegany	6	12	8	13	17	13	13	15	12	12	100.0%
Anne Arundel	269	287	314	358	416	442	474	441	421	422	56.9%
Baltimore	218	218	226	240	290	304	288	296	283	292	33.9%
Baltimore City	35	26	34	26	20	19	13	15	14	14	-60.0%
Calvert	33	51	61	63	67	65	56	58	63	69	109.1%
Carroll	64	78	73	90	114	125	114	117	118	113	76.6%
Charles	62	84	91	89	92	88	98	92	108	104	67.7%
Frederick	43	36	51	60	59	75	100	111	120	130	202.3%
Garrett	1	0	1	1	--	2	3	5	5	8	700.0%
Harford	98	103	134	147	170	171	186	178	206	214	118.4%
Howard	120	107	105	110	95	116	135	147	162	160	33.3%
Montgomery	239	236	242	251	297	329	306	291	272	275	15.1%
Prince George's	277	278	330	352	354	318	309	273	254	250	-9.7%
St. Mary's	59	80	77	78	82	74	78	82	73	66	11.9%
Washington	21	26	29	29	47	50	50	59	49	46	119.0%
Subtotal	**1545**	**1622**	**1776**	**1907**	**2120**	**2191**	**2223**	**2180**	**2160**	**2175**	**40.8%**
Unknown County	1	6	5	0	0	0	0	0	0	0	-100.0%
TOTAL MD. RESIDENTS	**3964**	**4116**	**4266**	**4327**	**4558**	**4596**	**4641**	**4567**	**4550**	**4551**	**14.8%**
OUT-OF-STATE	709	816	968	1102	1161	1273	1360	1357	1455	1411	**99.0%**
FOREIGN COUNTRIES	33	23	21	18	14	15	21	32	43	48	**45.5%**
UNKNOWN RESIDENCE	2	5	5	0	1	0	0	0	0	0	**-100.0%**
TOTAL NONRESIDENTS	**744**	**844**	**994**	**1120**	**1176**	**1288**	**1381**	**1389**	**1498**	**1459**	**96.1%**
GRAND TOTAL	**4708**	**4960**	**5260**	**5447**	**5734**	**5884**	**6022**	**5956**	**6048**	**6010**	**27.7%**

Source: MHEC Residence by County of Origin

kwc:\123FILES\FB9596\18

Total Enrollment
Residency by State
Fall 1986 to Fall 1995

STATE	Fall 1986	Fall 1987	Fall 1988	Fall 1989	Fall 1990	Fall 1991	Fall 1992	Fall 1993	Fall 1994	Fall 1995
Alabama	0	0	0	1	0	0	0	0	0	0
Alaska	0	2	2	2	3	1	1	1	0	1
Arizona	0	0	0	1	1	0	1	1	1	1
Arkansas	0	1	1	1	0	1	0	0	0	1
California	3	1	0	1	3	4	5	7	7	6
Colorado	0	0	2	3	2	0	1	1	2	2
Connecticut	5	9	5	10	9	15	16	19	24	29
Delaware	334	358	367	376	351	350	341	284	285	282
District of Columbia	10	15	13	16	14	11	9	10	11	5
Florida	2	2	2	4	4	4	5	5	7	5
Georgia	0	1	1	1	1	3	3	2	2	2
Hawaii	0	0	0	0	0	0	0	0	1	1
Illinois	0	0	2	4	3	3	2	0	3	1
Indiana	1	0	0	0	1	1	0	1	1	1
Iowa	0	0	0	0	0	0	1	1	1	2
Kansas	0	0	0	0	0	1	2	1	1	0
Kentucky	1	2	1	2	2	1	0	1	1	1
Louisiana	1	1	0	0	0	0	0	0	0	0
Maine	0	0	1	2	1	2	1	0	0	1
Maryland	3964	4130	4266	4327	4559	4596	4641	4567	4550	4551
Massachusetts	0	1	1	1	1	5	4	7	8	6
Michigan	0	1	0	0	1	2	1	2	2	3
Minnesota	1	1	1	2	1	0	1	1	1	1
Mississippi	0	1	0	1	3	1	0	1	1	2
Missouri	0	2	1	1	1	0	1	0	0	1
Montana	0	0	0	0	0	0	1	1	1	1
New Hampshire	2	2	4	2	4	5	3	2	1	2
New Jersey	128	198	278	328	387	432	454	466	498	468
New Mexico	0	0	0	0	0	0	0	2	1	2
New York	49	59	78	104	118	132	183	219	280	284
North Carolina	3	1	4	2	3	5	6	2	2	1
North Dakota	0	1	1	0	0	1	2	1	1	2
Ohio	0	0	1	2	4	3	5	3	3	1
Oklahoma	0	0	1	1	1	0	0	0	1	1
Oregon	1	0	0	0	0	1	1	0	0	0
Pennsylvania	41	42	58	78	90	117	134	135	140	123
Rhode Island	0	0	0	0	0	0	1	1	2	2
South Carolina	0	0	1	1	0	0	0	0	4	2
South Dakota	0	0	0	2	3	1	1	1	0	0
Tennessee	0	1	0	0	0	0	0	1	1	1
Texas	1	3	3	3	1	0	1	0	1	2
Vermont	1	1	2	1	1	1	2	2	4	2
Virginia	123	108	132	144	142	166	166	169	150	156
Washington	0	0	0	1	0	0	0	1	1	1
West Virginia	1	1	4	3	5	3	2	3	2	1
Wisconsin	0	1	1	1	0	0	0	1	1	2
Wyoming	0	0	0	0	0	0	0	0	0	1
OTHER										
Puerto Rico	0	0	0	0	0	0	1	1	1	1
Trust Terr./Pacific Isl.	0	0	0	0	0	0	0	0	0	0
Virgin Islands	1	0	0	0	0	1	2	1	1	1
Foreign Countries	33	9	21	18	14	15	21	32	43	48
Unknown State	2	5	5	0	0	0	0	0	0	0
TOTAL	4708	4960	5260	5447	5734	5884	6022	5956	6048	6010

Source: MHEC Residence by State, S-8
kwc:\123FILES\FB9596\21

Graduate Students
Residency by State
Fall 1986 to Fall 1995

STATE	Fall 1986	Fall 1987	Fall 1988	Fall 1989	Fall 1990	Fall 1991	Fall 1992	Fall 1993	Fall 1994	Fall 1995
Alaska	0	0	0	0	0	0	1	1	0	1
California	0	0	0	0	1	2	1	2	2	1
Colorado	0	0	1	2	0	0	1	0	0	1
Connecticut	0	2	2	1	0	0	0	0	0	0
Delaware	56	59	72	81	72	64	75	67	63	61
District of Columbia	0	0	0	0	0	0	0	1	1	0
Florida	0	0	0	1	0	0	0	0	1	1
Georgia	0	0	0	0	0	0	0	1	2	0
Illinois	0	0	0	1	0	0	0	0	1	0
Indiana	0	0	0	0	1	1	0	1	1	1
Iowa	0	0	0	0	0	0	0	0	1	1
Maryland	332	392	438	484	449	470	493	496	504	531
Minnesota	0	0	0	0	0	0	0	0	1	1
Mississippi	0	0	0	1	0	0	0	1	1	1
New Jersey	0	0	1	2	4	6	8	7	11	8
New York	0	2	0	1	1	1	7	9	13	12
North Carolina	0	0	1	0	0	2	2	1	0	0
North Dakota	0	0	0	0	0	0	1	0	0	1
Ohio	0	0	0	0	0	0	0	1	0	0
Pennsylvania	1	4	3	3	3	4	8	9	9	4
Rhode Island	0	0	0	0	0	0	0	0	1	1
South Carolina	0	0	0	1	0	0	0	0	1	1
South Dakota	0	0	0	0	1	1	1	1	0	0
Vermont	0	0	0	0	0	0	0	0	1	1
Virginia	15	17	21	25	14	18	23	25	21	33
West Virginia	1	0	0	1	1	0	0	0	0	0
Wisconsin	0	0	0	0	0	0	0	1	1	2
OTHER										
Foreign Countries	4	0	6	3	4	6	4	9	14	11
TOTAL	409	476	545	607	551	575	625	633	650	674

Source: MHEC Residence by State, S-8
kwc:\123FILES\FB9596\21grad

Residency by Region **Fall 1995** All Students

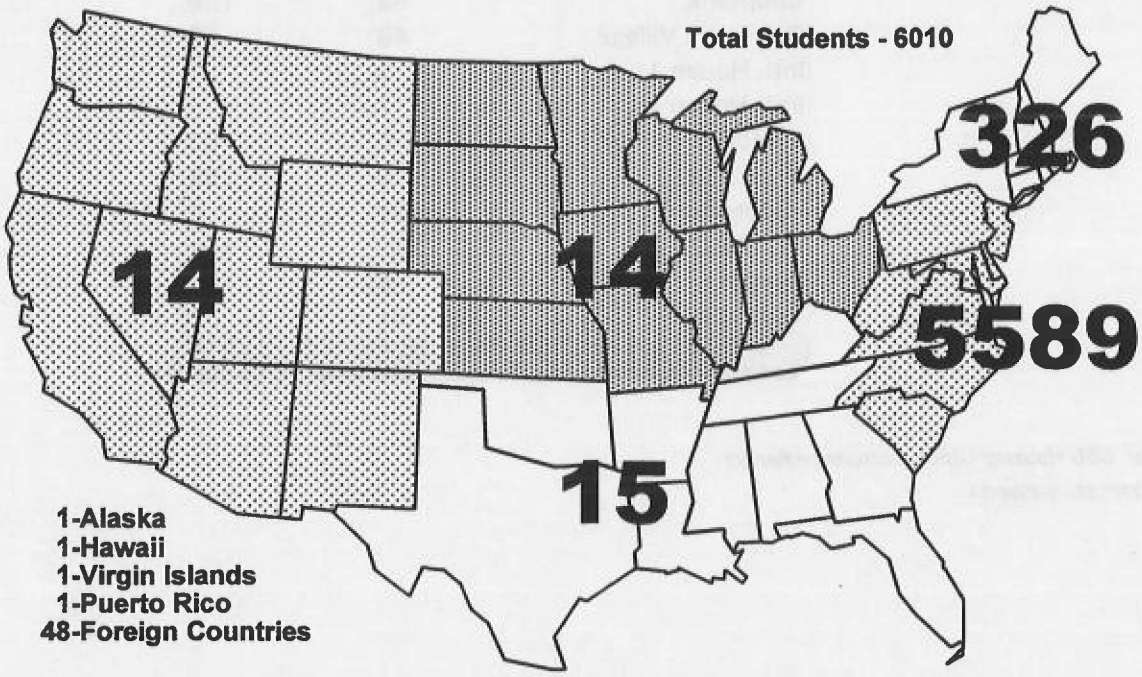

Student Housing
Full-Time Matriculated Undergraduates
Fall 1991 to Fall 1995

On-Campus Residence Halls	Fall 1991	Fall 1992	Fall 1993	Fall 1994	Fall 1995
Chesapeake	183	184	184	182	180
Chester	223	220	225	221	218
Choptank	218	217	220	220	221
Dogwood Village	137	140	137	130	138
Honors House *	n/a	n/a	3	n/a	0
International House 1	n/a	n/a	3	3	4
International House 2	n/a	n/a	n/a	5	9
Manokin	94	93	95	87	85
Nanticoke	150	151	149	154	153
Pocomoke	103	96	100	94	92
St. Martin	295	299	299	297	291
Severn	223	220	218	224	217
Wicomico	102	99	104	95	94
TOTAL	1728	1719	1737	1712	1702
Percent of Full-Time Matriculated Undergraduates Housed On-Campus	42%	40%	41%	40%	41%

Fall 1995 On-Campus Residence by Gender	Male	Female
Chesapeake	70	110
Chester	107	111
Choptank	62	159
Dogwood Village	49	89
Intl. House 1	3	1
Intl. House 2	2	7
Manokin	0	85
Nanticoke	0	153
Pocomoke	92	0
St. Martin	129	162
Severn	68	149
Wicomico	94	0
Total	676	1026

Source: SSU Housing Office Occupancy Report

kwc:\123FILES\FB9596\24

Summary of Student Characteristics - Fall 1995

HEADCOUNT	Full Time	Part Time	TOTAL	% of Total
Undergraduate	4256	1080	5336	88.8%
Graduate	141	533	674	11.2%
Total	4397	1613	6010	100.0%

GENDER	Full Time	Part Time	TOTAL	% of Total
Undergraduate Males	1842	451	2293	43.0%
Undergraduate Females	2414	629	3043	57.0%
Total Undergraduates	4256	1080	5336	100.0%
Graduate Males	53	140	193	28.6%
Graduate Females	88	393	481	71.4%
Total Graduates	141	533	674	100.0%
Total Males	1895	591	2486	41.4%
Total Females	2502	1022	3524	58.6%
Total Enrollment	4397	1613	6010	100.0%

ETHNICITY	Full Time	Part Time	TOTAL	% of Total
First-time Freshmen				
African American	33	2	35	5.4%
White	591	5	596	91.7%
Other & Foreign	18	1	19	2.9%
Total First-time Freshmen	642	8	650	100.0%
Undergraduate African American	232	133	365	6.8%
Undergraduate White	3882	910	4792	89.8%
Undergraduate Other & Foreign	142	37	179	3.4%
Total Undergraduate	4256	1080	5336	100.0%
Graduate African American	11	32	43	6.4%
Graduate White	117	493	610	90.5%
Graduate Other & Foreign	13	8	21	3.1%
Total Graduates	141	533	674	100.0%
Total African American	243	165	408	6.8%
Total White	3999	1403	5402	89.9%
Total Other & Foreign	155	45	200	3.3%
Total Enrollment	4397	1613	6010	100.0%

AGE	Full Time	Part Time	TOTAL	% of Total
Undergraduate 24 & under	3824	502	4326	81.1%
Undergraduate 25 & over	432	578	1010	18.9%
Total Undergraduates	4256	1080	5336	100.0%
Graduates 24 & under	51	71	122	18.1%
Graduates 25 & over	90	462	552	81.9%
Total Graduates	141	533	674	100.0%
Total 24 & under	3875	573	4448	74.0%
Total 25 & over	522	1040	1562	26.0%
Total Enrollment	4397	1613	6010	100.0%

RESIDENCE (of Origin)	Full Time	TOTAL	% of Total
Full-Time Undergraduates			
Eastern Shore, MD	1204		28.3%
Western Shore, MD	1905		44.8%
Out-of-State	1114		26.2%
Foreign	33		0.8%
Total Full Time Undergraduates	4256		100.0%
Total Enrollment			
Eastern Shore, MD		2376	39.5%
Western Shore, MD		2175	36.2%
Out-of-State		1411	23.5%
Foreign		48	0.8%
Total Enrollment		6010	100.0%

HOUSING (Full-Time Matriculated Undergraduates)	
On-Campus	1702
% of Total	41%
Total Full Time Matriculated Undergraduates	4154

kwC:\123FILES\FB9596\27a

The University of Maryland System
Headcount Enrollment
Fall 1995

UMS Institution	Attendance Status		TOTAL
	Full-Time	Part-Time	
BOWIE STATE UNIVERSITY	**2,544**	**2,714**	**5,258**
Undergraduate	2,379	1,044	3,423
Graduate	165	1,670	1,835
COPPIN STATE COLLEGE	**2,108**	**1,432**	**3,540**
Undergraduate	2,063	944	3,007
Graduate	45	488	533
FROSTBURG STATE UNIVERSITY	**4,237**	**1,190**	**5,427**
Undergraduate	4,070	489	4,559
Graduate	167	701	868
SALISBURY STATE UNIVERSITY	**4,397**	**1,613**	**6,010**
Undergraduate	4,256	1,080	5,336
Graduate	141	533	674
TOWSON STATE UNIVERSITY	**9,875**	**4,768**	**14,643**
Undergraduate	9,490	3,280	12,770
Graduate	385	1,488	1,873
UNIVERSITY OF BALTIMORE	**2,193**	**2,811**	**5,004**
Undergraduate	831	1,430	2,261
Graduate	331	1,330	1,661
First Professional	1,031	51	1,082
UM AT BALTIMORE CITY	**4,071**	**1,676**	**5,747**
Undergraduate	584	89	673
Graduate	1,206	1,326	2,532
First Professional	2,281	261	2,542
UM BALTIMORE COUNTY	**6,933**	**3,534**	**10,467**
Undergraduate	6,311	2,588	8,899
Graduate	622	946	1,568
UM COLLEGE PARK	**25,180**	**7,728**	**32,908**
Undergraduate	21,022	3,351	24,373
Graduate	4,158	4,377	8,535
UM EASTERN SHORE	**2,443**	**435**	**2,878**
Undergraduate	2,310	300	2,610
Graduate	133	135	268
UM UNIVERSITY COLLEGE	**1,292**	**12,912**	**14,204**
Undergraduate	1,092	9,259	10,351
Graduate	200	3,653	3,853
UM SYSTEM STATEWIDE	**65,273**	**40,813**	**106,086**
Undergraduate	**54,408**	**23,854**	**78,262**
Graduate	**7,553**	**16,647**	**24,200**
First Professional	**3,312**	**312**	**3,624**

Source: Maryland Higher Education Commission 1995 Opening Enrollment (November 1995)
(MHEC Form S-7: Opening Fall Enrollments)
c:\123FILES\FB9596\29.wk1

Information on Academic Disciplines

Summary of Academic Programs and Services

Undergraduate Majors

- Accounting
- Art
- Biology
- Business Administration
- Chemistry
- Communication Arts
- Economics
- Elementary Education
- English
- Environmental Health
- Fine Arts
- French
- Geography
- History
- Info. Systems Management
- Leisure Studies*
- Liberal Studies
- Mathematics
- Medical Technology
- Music
- Nursing
- Philosophy
- Physical Education
- Physical Science*
- Physics
- Political Science
- Psychology
- Respiratory Therapy
- Social Science*
- Social Work
- Sociology
- Spanish

*No new freshmen enrollments.

Graduate Programs

- Business Administration
- Education
- English
- History**
- Nursing
- Psychology
- Public School Administration

**No new enrollments.

Cooperative Programs

- Widener U. (Pa) in graduate nursing
- Design Schools of America in Art
- PA College of Podiatric Medicine
- PA College of Optometry
- U. of Md. Dental School
- SSU/UMES Dual Degree Biology/ Environmental Science
- Credit Exchange Program with UMES (U. of Md., Eastern Shore)
- Dual Degree Engineering, U. of Md. (College Park), Old Dominion U. (Va.) and Widener U. (PA)
- SSU/UMES Dual Degree Social Work/ Sociology Program

Pre-Professional Programs

- Pre-dental
- Pre-engineering
- Pre-law
- Pre-medical
- Pre-optometry
- Pre-pharmacy
- Pre-podiatry
- Pre-veterinary

Academic Services

- Honors Program
- Faculty Advisory System
- New Student Orientation Seminars
- Learning Center

Office of Registrar

- Evening program
- Winter Term (January of each year)
- Institute for Retired Persons
- Summer Session

Student Services

- Alcohol & Drug Prevention
- Bookstore
- Campus Recreation & Sports Clubs
- Career Development & Placement Services
- Community Service
- Counseling Services
- Cultural Programs
- Dining Services
- Disabled Student Services
- Health Services
- International Student Services
- Intercollegiate Athletics
- Judicial Affairs
- Minority Affairs
- Public Safety
- Residence Life
- Student Employment
- Student Clubs & Organizations
- University Center Operations
- Honor Societies

HEGIS Codes

The HEGIS Taxonomy of Disciplines is a widely utilized system for classifying academic disciplines. The chart below details how our disciplines fit into the 2-digit HEGIS groupings.

Discipline	4-digit HEGIS code	2-digit HEGIS groups	Group Title
Biology	0401	04	Biological Sciences
Environmental Health	0420		
Accounting	0502	05	Business & Management
Business Administration	0506		
Communication Arts	0601	06	Communications
Computer Science	0701	07	Computer & Information Sciences
Info Systems Management	0702		
Education	0801	08	Education
Elementary Education	0802		
Secondary Education	0803		
Public School Administration	0827		
Science Education	0834		
Physical Education	0835		
Pre-engineering	0901	09	Engineering
Art	1001	10	Fine Arts
Art (Fine)	1002		
Music - Applied	1004		
Music	1005		
Dance	1008		
Modern Foreign Languages	1101	11	Foreign Languages
French	1102		
German	1103		
Spanish	1105		
Russian	1106		
Health	1201	12	Health Sciences
Nursing	1203		
Medical Technology	1223		
Respiratory Therapy	1299		
English	1501	15	Letters
Philosophy	1509		
Mathematics	1701	17	Mathematics
Military Science	1801	18	Military Science
Physics	1902	19	Physical Sciences
Chemistry	1905		
Geology	1914		
Psychology	2001	20	Psychology
Leisure Studies	2103	21	Public Affairs
Social Work	2104		
Social Science	2201	22	Social Sciences
Anthropology	2202		
Economics	2204		
History	2205		
Geography	2206		
Political Science	2207		
Sociology	2208		
General Studies	4901	49	Interdisciplinary
Interdisc. Studies	4999		

c:\123data\fb9596\2digit

Enrollment in Undergraduate Degree Programs*

As Percentage of Total Undergraduate Degree-Seeking Students

Fall 1991-Fall 1995

School and Degree Program	Fall 1991		Fall 1992		Fall 1993		Fall 1994		Fall 1995	
	No.	%	No.	%	No.	%	No.	%	No.	%
School of Liberal Arts										
Art	120	2.6%	110	2.3%	100	2.1%	100	2.0%	89	1.9%
Art (Fine)	6	0.1%	5	0.1%	3	0.1%	5	0.1%	7	0.1%
Communication Arts	322	6.9%	322	6.7%	305	6.4%	285	5.8%	304	6.2%
English	105	2.2%	146	3.0%	152	3.2%	166	3.4%	147	3.0%
French	9	0.2%	9	0.2%	5	0.1%	3	0.1%	6	0.1%
History	144	3.1%	138	2.9%	152	3.2%	159	3.2%	167	3.4%
Liberal Studies (General)	224	4.8%	183	3.8%	154	3.2%	136	2.8%	141	2.9%
Music	26	0.6%	24	0.5%	31	0.6%	35	0.7%	33	0.7%
Philosophy	20	0.4%	24	0.5%	25	0.5%	24	0.5%	28	0.6%
Political Science	89	1.9%	115	2.4%	120	2.5%	129	2.6%	112	2.3%
Psychology	228	4.9%	256	5.3%	249	5.2%	265	5.4%	257	5.2%
Social Science	17	0.4%	23	0.5%	22	0.5%	12	0.2%	5	0.1%
Sociology	40	0.9%	46	1.0%	48	1.0%	47	1.0%	45	0.9%
Spanish	11	0.2%	6	0.1%	7	0.1%	14	0.3%	12	0.2%
Subtotal	**1361**	**29.1%**	**1407**	**29.1%**	**1373**	**28.6%**	**1380**	**28.2%**	**1353**	**28.1%**
School of Education & Professional Studies										
Elementary Education	503	10.8%	596	12.3%	624	13.0%	615	12.6%	628	12.8%
Leisure Studies	25	0.5%	25	0.5%	21	0.4%	8	0.2%	1	0.0%
Physical Education	208	4.4%	231	4.8%	225	4.7%	255	5.2%	258	5.3%
Social Work	87	1.9%	128	2.6%	149	3.1%	183	3.7%	209	4.3%
Subtotal	**823**	**17.6%**	**980**	**20.2%**	**1019**	**21.2%**	**1061**	**21.7%**	**1096**	**22.8%**
School of Business										
Accounting	204	4.4%	262	5.4%	284	5.9%	268	5.5%	249	5.1%
Business Admin.	965	20.6%	816	16.9%	631	13.2%	605	12.3%	599	12.2%
Economics	26	0.6%	30	0.6%	31	0.6%	32	0.7%	29	0.6%
Info. Systems Management	--	--	30	0.6%	53	1.1%	67	1.4%	65	1.3%
Subtotal	**1195**	**25.6%**	**1138**	**23.5%**	**999**	**20.8%**	**972**	**19.8%**	**942**	**19.6%**
School of Science & Technology										
Biology	297	6.4%	335	6.9%	471	9.8%	545	11.1%	603	12.3%
Chemistry	34	0.7%	52	1.1%	61	1.3%	57	1.2%	53	1.1%
Environmental Health	--	--	4	0.1%	17	0.4%	38	0.8%	50	1.0%
Geography	57	1.2%	53	1.1%	59	1.2%	66	1.3%	76	1.6%
Mathematics	93	2.0%	95	2.0%	101	2.1%	128	2.6%	115	2.3%
Medical Technology	39	0.8%	40	0.8%	38	0.8%	44	0.9%	33	0.7%
Nursing	268	5.7%	270	5.6%	260	5.4%	287	5.9%	210	4.3%
Physical Sciences	60	1.3%	58	1.2%	53	1.1%	17	0.3%	4	0.1%
Physics	25	0.5%	19	0.4%	35	0.7%	46	0.9%	42	0.9%
Respiratory Therapy	37	0.8%	48	1.0%	51	1.1%	51	1.0%	68	1.4%
Subtotal	**910**	**19.5%**	**974**	**20.1%**	**1146**	**23.9%**	**1279**	**26.1%**	**1254**	**26.1%**
Undeclared Majors	388	8.3%	343	7.1%	260	5.4%	208	4.2%	162	3.3%
TOTAL	**4677**	**100.0%**	**4842**	**100.0%**	**4797**	**100.0%**	**4900**	**100.0%**	**4807**	**100.0%**

*Includes second bachelor's students.

Source: MHEC Enrollment Data by Program and Race, S1

kwc:\123R4\30

Enrollment in Undergraduate Degree Programs

By School, Discipline, Class, and Status

Fall 1995

School and Degree Program	Freshmen		Sophomore		Junior		Senior		Second Bachelor		Total
	FT	PT	FT	PT	FT	PT	FT	PT	FT	PT	
School of Liberal Arts											
Art	18	1	15	1	25	1	23	4	0	1	89
Art (Fine)	0	1	0	0	2	0	2	1	0	1	7
Communication Arts	72	0	56	2	85	5	65	16	3	0	304
English	20	0	38	4	30	2	43	7	1	2	147
French	1	0	2	0	1	0	2	0	0	0	6
History	19	0	37	3	51	5	42	9	0	1	167
Liberal Studies	5	1	6	2	36	13	54	23	0	1	141
Music	8	1	7	0	5	0	8	3	1	0	33
Philosophy	1	0	5	1	7	2	8	4	0	0	28
Political Science	26	0	30	0	28	2	23	3	0	0	112
Psychology	48	3	65	4	72	6	48	8	0	3	257
Social Science	0	0	0	0	2	0	3	0	0	0	5
Sociology	5	1	6	1	13	4	11	3	0	1	45
Spanish	4	0	4	0	3	0	0	0	1	0	12
Subtotal	**227**	**8**	**271**	**18**	**360**	**40**	**332**	**81**	**6**	**10**	**1353**
School of Education & Professional Studies											
Elementary Education	74	0	140	10	184	24	144	22	24	6	628
Leisure Studies	0	0	0	0	0	0	0	0	1	0	1
Physical Education	52	0	48	0	65	3	77	9	1	3	258
Social Work	18	6	42	8	62	19	40	11	2	1	209
Subtotal	**144**	**6**	**230**	**18**	**311**	**46**	**261**	**42**	**28**	**10**	**1096**
School of Business											
Accounting	40	1	41	5	79	13	52	14	2	2	249
Business Administration	137	6	133	11	144	21	110	30	2	5	599
Economics	2	0	7	0	4	0	13	3	0	0	29
Info. System Management	9	0	6	0	18	4	21	5	1	1	65
Subtotal	**188**	**7**	**187**	**16**	**245**	**38**	**196**	**52**	**5**	**8**	**942**
School of Science & Technology											
Biology	189	4	124	26	107	31	80	32	4	6	603
Chemistry	10	0	17	0	12	1	11	2	0	0	53
Environmental Health	7	0	18	0	9	3	6	5	0	2	50
Geography	2	0	16	1	24	1	25	3	1	3	76
Mathematics	28	0	24	2	26	6	17	9	1	2	115
Medical Tech.	2	2	4	0	7	1	14	0	2	1	33
Nursing	34	3	38	6	48	4	50	16	4	7	210
Physical Science	0	0	0	0	1	0	3	0	0	0	4
Physics	11	0	9	2	10	2	4	4	0	0	42
Respiratory Therapy	6	0	7	0	29	2	21	2	1	0	68
Subtotal	**289**	**9**	**257**	**37**	**273**	**51**	**231**	**73**	**13**	**21**	**1254**
Undeclared*	80	1	61	4	9	1	2	2	1	1	162
TOTAL	**928**	**31**	**1006**	**93**	**1198**	**176**	**1022**	**250**	**53**	**50**	**4807**

*Degree-seeking students only.

Source: MHEC Enrollment Data by Program and Race

kwc:lbs33-a

Enrollment in Degree Programs (Full and Part Time)
By School, Discipline, and Ethnicity
Fall 1995

School and Degree Program	African American	American Indian	Asian American	Hispanic	White	Foreign	TOTAL
School of Liberal Arts							
Art	1	0	2	1	84	1	89
Art (Fine)	0	0	0	0	7	0	7
Communication Arts	23	1	2	2	273	3	304
English	5	0	3	1	138	0	147
French	1	0	0	0	5	0	6
History	7	3	0	2	154	1	167
Liberal Studies (General)	3	1	3	0	132	2	141
Music	0	0	1	0	32	0	33
Philosophy	0	0	0	0	28	0	28
Political Science	9	0	3	1	99	0	112
Psychology	16	2	4	3	232	0	257
Social Science	0	0	0	0	5	0	5
Sociology	5	0	1	0	39	0	45
Spanish	2	0	0	0	10	0	12
Subtotal	72	7	19	10	1238	7	1353
School of Education & Professional Studies							
Elementary Education	32	3	3	0	589	1	628
Leisure Studies	1	0	0	0	0	0	1
Physical Education	13	1	2	2	240	0	258
Social Work	29	0	1	3	176	0	209
Subtotal	75	4	6	5	1005	1	1096
School of Business							
Accounting	14	1	5	2	225	2	249
Business Administration	33	2	4	6	545	9	599
Economics	1	0	1	1	26	0	29
Info. System Mgmt.	5	2	2	1	54	1	65
Subtotal	53	5	12	10	850	12	942
School of Science & Technology							
Biology	28	1	16	10	542	6	603
Chemistry	6	0	1	0	44	2	53
Environmental Health	3	0	0	0	46	1	50
Geography	0	0	0	0	75	1	76
Mathematics	8	0	2	0	105	0	115
Medical Tech.	4	0	1	0	28	0	33
Nursing	16	0	4	2	188	0	210
Physical Science	0	0	1	0	3	0	4
Physics	2	0	0	1	39	0	42
Respiratory Therapy	7	0	3	0	57	1	68
Subtotal	74	1	28	13	1127	11	1254
Undeclared*	5	1	2	2	149	3	162
TOTAL	279	18	67	40	4369	34	4807
Graduate	*Full & Part-Time*						
Business Administration	8	0	1	0	101	6	116
Education	15	0	1	0	194	0	210
Education, Administration	0	0	0	0	12	0	12
English	1	0	1	1	19	0	22
History	0	0	0	0	4	0	4
Nursing	3	0	2	0	46	2	53
Psychology	0	0	0	0	23	0	23
TOTAL	27	0	5	1	23	8	440

*Degree-seeking students only

kwc:\233-3.wk1

Enrollment in Degree Programs (Full and Part Time)
By School and Discipline
Fall 1991 to Fall 1995

School and Degree Program	Fall 1991	Fall 1992	Fall 1993	Fall 1994	Fall 1995	% Change ** 1991 to 1995	5 Year*** Average
School of Liberal Arts							
Art	120	110	100	100	89	-25.8%	103.8
Art (Fine)	6	5	3	5	7	16.7%	5.2
Communication Arts	322	322	305	285	304	-5.6%	307.6
English	105	146	152	166	147	40.0%	143.2
French	9	9	5	3	6	-33.3%	6.4
History	144	138	152	159	167	16.0%	152
Liberal Studies	224	183	154	136	141	-37.1%	167.6
Music	26	24	31	35	33	26.9%	29.8
Philosophy	20	24	25	24	28	40.0%	24.2
Political Science	89	115	120	129	112	25.8%	113
Psychology	228	256	249	265	257	12.7%	251
Social Science	17	23	22	12	5	-70.6%	15.8
Sociology	40	46	48	47	45	12.5%	45.2
Spanish	11	6	7	14	12	9.1%	10
Subtotal	**1361**	**1407**	**1373**	**1380**	**1353**	**-0.6%**	**1374.8**
School of Education & Professional Studies							
Elementary Education	503	596	624	615	628	24.9%	593.2
Leisure Studies	25	25	21	8	1	-96.0%	16
Physical Education	208	231	225	255	258	24.0%	235.4
Social Work	87	128	149	183	209	140.2%	151.2
Subtotal	**823**	**980**	**1019**	**1061**	**1096**	**33.2%**	**995.8**
School of Business							
Accounting	204	262	284	268	249	22.1%	253.4
Business Administration	965	816	631	605	599	-37.9%	723.2
Economics	26	30	31	32	29	11.5%	29.6
Info. System Management	---	30	53	67	65	--	53.75
Subtotal	**1195**	**1138**	**999**	**972**	**942**	**-21.2%**	**1049.2**
School of Science & Technology							
Biology	297	335	471	545	603	103.0%	450.2
Chemistry	34	52	61	57	53	55.9%	51.4
Environmental Health	---	4	17	38	50	--	27.25
Geography	57	53	59	66	76	33.3%	62.2
Mathematics	93	95	101	128	115	23.7%	106.4
Medical Technology	39	40	38	44	33	-15.4%	38.8
Nursing	268	270	260	287	210	-21.6%	259
Physical Science	60	58	53	17	4	-93.3%	38.4
Physics	25	19	35	46	42	68.0%	33.4
Respiratory Therapy	37	48	51	51	68	83.8%	51
Subtotal	**910**	**974**	**1146**	**1279**	**1254**	**37.8%**	**1112.6**
Undeclared*	388	343	260	208	162	-58.2%	272.2
TOTAL	**4677**	**4842**	**4797**	**4900**	**4807**	**6.8%**	**4804.6**
Graduate							
Business Administration	90	88	99	109	116	28.9%	100.4
Education	279	305	241	217	210	-24.7%	250.4
Education, Administration	---	---	---	---	12	--	12
English	35	30	24	15	22	-37.1%	25.2
History	21	20	20	11	4	-81.0%	15.2
Nursing	34	61	65	70	53	55.9%	56.6
Psychology	41	40	34	28	23	-43.9%	33.2
TOTAL	**500**	**544**	**483**	**450**	**440**	**-12.0%**	**483.4**

*Degree-seeking students only.
**The percentage change has not been calculated for those disciplines that have been added since Fall 1990.
***For programs in existence for less than 5 years, average has been calculated accordingly.

Source: MHEC Enrollment Data by Program & Race
kwc:\123FILES\FB9596\2bs33a.wk1

Secondary Education Track Enrollment
By Major and Classification
Fall 1995

Major	Freshmen	Sophomore	Junior	Senior	Undergraduate 2nd Bachelor	Total
Art	0	1	3	3	0	7
Biology	4	8	6	8	1	27
Chemistry	1	2	2	1	0	6
Communication Arts	0	0	0	0	0	0
Elementary Education	0	0	0	0	1	1
English	3	18	13	13	1	48
French	1	0	1	1	0	3
Geography	0	0	1	0	0	1
History	11	16	21	18	1	67
Math	6	8	13	8	0	35
Music	2	2	1	2	0	7
Physical Education	13	17	29	44	0	103
Physical Science	0	0	0	0	0	0
Physics	0	0	0	0	0	0
Political Science	0	0	0	0	0	0
Psychology	0	0	0	0	0	0
Social Science	0	0	2	3	0	5
Spanish	2	1	1	0	0	4
Liberal Studies	0	0	0	0	0	0
Unknown	0	1	0	0	0	1
Total	43	74	93	101	4	315

Source: SIS Z-Writer Report

kwc:\123files\fb9596\scedf95.wk1

Number of Students Graduating with a Secondary Education Track
by Major

Major	1990-91	1991-92	1992-93	1993-94	1994-95
Art	0	2	0	0	0
Biology	0	0	1	3	1
English	5	1	1	6	8
French	0	0	2	0	2
History	5	11	9	11	18
Mathematics	6	4	6	6	6
Music	0	0	1	0	0
Physical Education	15	8	20	18	18
Physical Science	1	0	1	0	3
Social Science	4	2	3	3	1
Spanish	0	2	1	0	1
Total	36	30	45	47	58

Source: SIS Z-Writer Report

c:\123FILES\FB9596\SCEDGRAD.WK1

Undergraduate Degrees Awarded

By School and Percent of Total Degrees

1990-91 through 1994-95

School	1990-91		1991-92		1992-93		1993-94		1994-95	
	No.	%	No.	%	No.	%	No.	%	No.	%
School of Liberal Arts										
Art	21	2.3%	21	2.2%	26	2.2%	21	1.7%	27	2.5%
Art (Fine)	3	0.3%	3	0.3%	4	0.3%	2	0.2%	1	0.1%
Communication Arts	89	9.7%	86	9.0%	97	8.2%	103	8.4%	77	7.1%
English	20	2.2%	18	1.9%	29	2.4%	30	2.5%	35	3.2%
French	1	0.1%	0	0.0%	4	0.3%	2	0.2%	3	0.3%
History	31	3.4%	26	2.7%	39	3.3%	36	3.0%	43	3.9%
Liberal Studies	131	14.3%	113	11.8%	110	9.3%	111	9.1%	79	7.2%
Music	7	0.8%	3	0.3%	4	0.3%	3	0.2%	2	0.2%
Philosophy	6	0.7%	6	0.6%	6	0.5%	8	0.7%	11	1.0%
Political Science	21	2.3%	15	1.6%	22	1.9%	28	2.3%	22	2.0%
Psychology	41	4.5%	49	5.1%	74	6.2%	62	5.1%	67	6.1%
Social Science	5	0.5%	6	0.6%	7	0.6%	8	0.7%	7	0.6%
Sociology	11	1.2%	12	1.3%	14	1.2%	16	1.3%	16	1.5%
Spanish	0	0.0%	4	0.4%	1	0.1%	0	0.0%	1	0.1%
Subtotal	387	42.3%	362	37.8%	437	36.8%	430	35.3%	391	35.8%
School of Education & Professional Studies										
Elementary Education	103	11.3%	119	12.4%	166	14.0%	186	15.3%	163	14.9%
Physical Education	29	3.2%	34	3.5%	41	3.5%	49	4.0%	38	3.5%
Leisure Studies	7	0.8%	12	1.3%	10	0.8%	12	1.0%	6	0.5%
Social Work	37	4.0%	33	3.4%	52	4.4%	49	4.0%	59	5.4%
Subtotal	176	19.2%	198	20.7%	269	22.7%	296	24.3%	266	24.4%
School of Business										
Accounting	53	4.4%	47	4.9%	69	5.8%	69	5.7%	62	5.7%
Business Administration	152	16.6%	168	17.5%	230	19.4%	184	15.1%	117	10.7%
Economics	8	0.9%	6	0.6%	7	0.6%	6	0.5%	8	0.7%
Info.System Management	N/A	N/A	1	N/A	7	0.6%	12	1.0%	22	2.0%
Subtotal	213	20.4%	222	23.2%	313	26.4%	271	22.2%	209	19.2%
School of Science & Technology										
Biology	27	3.0%	47	4.9%	38	3.2%	67	5.5%	78	7.1%
Chemistry	6	0.8%	4	0.4%	16	1.3%	5	0.4%	11	1.0%
Environmental Health	N/A	N/A	N/A	N/A	N/A	N/A	1	0.1%	6	0.5%
Geography	19	2.1%	22	2.3%	5	0.4%	21	1.7%	14	1.3%
Math	14	1.5%	18	1.9%	13	1.1%	14	1.1%	21	1.9%
Medical Technology	4	0.4%	5	0.5%	7	0.6%	11	0.9%	11	1.0%
Nursing	42	4.6%	50	5.2%	72	6.1%	63	5.2%	61	5.6%
Physics	7	0.9%	7	0.8%	3	0.3%	8	0.7%	1	0.1%
Physical Science	11	1.4%	6	0.7%	1	0.1%	8	0.7%	8	0.7%
Respiratory Therapy	9	1.0%	17	1.8%	12	1.0%	24	2.0%	14	1.3%
Subtotal	139	15.7%	176	18.5%	167	14.1%	222	18.2%	225	20.6%
TOTAL	915	100.0%	958	100.0%	1186	100.0%	1219	100.0%	1091	100.0%

Source: 9-06-95 Degrees Awarded by Program and Race, Job N3MIdO10 Program MIDNO30

Honors Degrees										
Cum Laude	103	62.0%	117	57.6%	116	58.9%	178	63.3%	150	55.8%
Magna Cum Laude	36	21.7%	50	24.6%	46	23.4%	50	17.8%	67	24.9%
Summa Cum Laude	27	16.3%	36	17.7%	35	17.8%	53	18.9%	52	19.3%
TOTAL	166	100.0%	203	100.0%	197	100.0%	281	100.0%	269	100.0%

Source: Registrar's Office ("Major 1" reported only)

kwc:\123R24\32

Degrees Awarded
Alphabetically by Program
Academic Year 1990-91 to 1994-95

Baccalaureate	1990-91	1991-92	1992-93	1993-94	1994-95	% Change AY 91 to AY 95	5 Year Average	
Accounting	53	47	69	69	62	17.0%	60	
Art	21	21	26	21	27	28.6%	23.2	
Art (Fine)	3	3	4	2	1	-66.7%	2.6	
Biology	27	47	38	67	78	188.9%	51.4	
Business Administration	152	168	230	184	117	-23.0%	170.2	
Chemistry	6	4	5	5	11	83.3%	6.2	
Communication Arts	89	86	97	103	77	-13.5%	90.4	
Economics	8	6	7	6	8	0.0%	7	
Elementary Education	103	119	166	186	163	58.3%	147.4	
English	20	18	29	30	35	75.0%	26.4	
Environmental Health	--	--	--	1	6	--	N/A	*
French	1	0	4	2	3	200.0%	2	
Geography	19	22	13	21	14	-26.3%	17.8	
History	31	26	39	36	43	38.7%	35	
Info. Systems Management	--	1	7	12	22	--	10.5	**
Leisure Studies	7	12	10	12	6	-14.3%	9.4	
Liberal Studies	131	113	110	111	79	-39.7%	108.8	
Mathematics	14	18	16	14	21	50.0%	16.6	
Medical Technology	4	5	7	11	11	175.0%	7.6	
Music	7	3	4	3	2	-71.4%	3.8	
Nursing	42	50	72	63	61	45.2%	57.6	
Philosophy	6	6	6	8	11	83.3%	7.4	
Physical Education	29	34	41	49	38	31.0%	38.2	
Physical Science	11	6	3	8	8	-27.3%	7.2	
Physics	7	7	1	8	1	-85.7%	4.8	
Political Science	21	15	22	28	22	4.8%	21.6	
Psychology	41	49	74	62	67	63.4%	58.6	
Respiratory Therapy	9	17	12	24	14	55.6%	15.2	
Social Science	5	6	7	8	7	40.0%	6.6	
Social Work	37	33	52	49	59	59.5%	46	
Sociology	11	12	14	16	16	45.5%	13.8	
Spanish	0	4	1	0	1	--	1.2	
TOTAL	915	958	1186	1219	1091	19.2%	1073.8	

Masters							
Business Administration	26	32	25	24	30	15.4%	27.4
Education	83	87	81	97	80	-3.6%	85.6
English	5	15	9	9	12	140.0%	10
History	3	7	3	2	6	100.0%	4.2
Nursing	4	3	5	5	10	150.0%	5.4
Psychology	4	6	3	3	7	75.0%	4.6
TOTAL	125	150	126	140	145	16.0%	137.2

*The percentage increase (or decrease) has not been calculated for Environmental Health. It is a new program, added within the past five years.
**Info. System Management shows the 4-year average.

Source: MHEC Degrees Awarded by Program and Race (9-6-95). "Major 1" reported only.

kwc:\123files\new340

Number of Minors by School and Program
for 1994-95 Bachelor Degree Recipients

School	Aug./Dec. 1994	May 1995	Total
School of Liberal Arts			
Art	2	2	4
Communication Arts	2	12	14
English	8	14	22
French	0	2	2
German	0	4	4
History	5	15	20
Philosophy	0	3	3
Political Science	2	1	3
Psychology	15	39	54
Sociology	4	8	12
Spanish	1	5	6
Subtotal	39	105	144
School of Business			
Business Administration	4	13	17
Economics	0	3	3
Marketing	4	35	39
Subtotal	8	51	59
School of Science & Technology			
Biology	0	13	13
Chemistry	8	24	32
Computer Science	0	1	1
Math	0	4	4
Physics	0	2	2
Subtotal	8	44	52
TOTAL	55	200	255

Source: 10-12-95 SPSS report DRF95.RES;8.
c:\123files\minor

1994-95 Degrees Awarded
By Major and Track
(Covers only those programs where tracks are offered.)

Major	(No track)	ACST	ANTH	ATTR	CFIT	ENGR	ENSC	INDV	ISMN	MCEL	MUED	PREH	NRND	NRNT	SCED	Total
Biology	61						15					2			1	79
Business Admin.	111							4	3							118
Chemistry	7	4														11
English	28														8	36
History	25														18	43
Liberal Studies	78		1													79
Mathematics	15														6	21
Nursing	57											0	2	2		61
Physical Education	0			9	11										18	38
Physical Science	4					1									3	8
Physics	0									1						1
Social Science	6														1	7
Spanish	0														1	1
Total	392	4	1	9	11	1	15	4	3	1	0	2	2	2	55	502

Key to Tracks:

ACST: ACS Certification Program	ENSC: Environmental Science	NRND: Nursing, RN Direct
ANTH: Anthropology	INDV: Individualized	NRNT: Nursing, RN Transition
ATTR: Athletic Training	ISMN: Information Systems Mgmnt.	PBUS: Pre-Business
CFIT: Corporate Fitness	MCEL: Micro-electronics	PREH: Pre-Health
ENGR: Pre-Engineering	MUED: Music Education K-12	SCED: Secondary Education

Source: Z-Writer Report from Registrar's Office "List of August 1994-May 1995 Graduates by Major" 11-10-95
Includes degrees posted through 11-10-95
(kw)c:\123files\fb9596\dgrtrak2

1994-95 Degrees Awarded
By Major and Concentration
(Covers only those programs where concentrations are offered)

Major	No Concentration	Comparative Literature	Computer Science	Creative Writing	Film	Finance	Mngmt.	Mktg. Mngmt.	Statistics	Total
Business	7					19	50	42		118
English	22	8		1	5					36
Mathematics	14		2						5	21
Total	43	8	2		5	19	50	42	5	174

Source: Z-writer - Registrar's Office "List of August 1994-May 1995 Graduates by Major" 11-10-95
Includes degrees posted through 11-10-95
(kw)c:\123files\fb9596\dgrcon2

Degrees Awarded
By Type and Gender
Alphabetically by Program
Academic Year 1994-95

Baccalaureate	Male	Female	Total	Percent of Total
Accounting	26	36	62	5.7%
Art	10	17	27	2.5%
Art (Fine)	0	1	1	0.1%
Biology	32	46	78	7.1%
Business Administration	79	38	117	10.7%
Chemistry	7	4	11	1.0%
Communication Arts	40	37	77	7.1%
Economics	8	0	8	0.7%
Elementary Education	15	148	163	14.9%
English	6	29	35	3.2%
Environmental Health	3	3	6	0.5%
French	0	3	3	0.3%
Geography	13	1	14	1.3%
History	30	13	43	3.9%
Info. System Management	14	8	22	2.0%
Leisure Studies	1	5	6	0.5%
Liberal Studies	42	37	79	7.2%
Mathematics	12	9	21	1.9%
Medical Technology	2	9	11	1.0%
Music	1	1	2	0.2%
Nursing	5	56	61	5.6%
Philosophy	6	5	11	1.0%
Physical Education	19	19	38	3.5%
Physical Science	4	4	8	0.7%
Physics	1	0	1	0.1%
Political Science	17	5	22	2.0%
Psychology	23	44	67	6.1%
Respiratory Therapy	4	10	14	1.3%
Social Science	3	4	7	0.6%
Social Work	7	52	59	5.4%
Sociology	12	4	16	1.5%
Spanish	1	0	1	0.1%
TOTAL	443	648	1091	100.0%

Bachelor of Arts	354	32.4%
Bachelor of Science	677	62.1%
Bachelor of Social Work	59	5.4%
Bachelor of Fine Arts	1	0.1%
* Total Baccalaureate	1091	100.0%

**Source: D3IRJFW - DRF95.RES;5*

Masters				
Business Administration	19	11	30	20.7%
Education	20	60	80	55.2%
English	4	8	12	8.3%
History	4	2	6	4.1%
Nursing	1	9	10	6.9%
Psychology	2	5	7	4.8%
TOTAL	50	95	145	100.0%

Source: MHEC Degrees Awarded by Program & Race for August 94, December 94, and May 1995 degree recipients dated 9/06/95, Job N3MI0010, Program MIDN030 kwc:\123files\fb9596\degree95

Degrees Awarded
By Type and Ethnicity
Alphabetically by Program
Academic Year 1994-95

Baccalaureate	African American	American Indian	Asian American	Hispanic	White	Foreign	Total
Accounting	1	0	2	1	58	0	62
Art	1	0	0	0	26	0	27
Art (Fine)	0	0	0	0	1	0	1
Biology	3	0	1	1	73	0	78
Business Administration	6	0	1	1	109	0	117
Chemistry	1	0	0	0	10	0	11
Communication Arts	1	0	1	0	75	0	77
Economics	0	0	0	0	7	1	8
Elementary Education	7	0	0	0	156	0	163
English	1	0	1	3	30	0	35
Environmental Health	0	0	0	0	6	0	6
French	0	0	0	0	2	1	3
Geography	0	0	0	0	14	0	14
History	1	0	1	0	41	0	43
Info. Systems Management	2	0	0	0	20	0	22
Leisure Studies	0	0	0	0	6	0	6
Liberal Studies	3	0	2	2	72	0	79
Mathematics	0	0	0	0	21	0	21
Medical Technology	0	0	0	0	10	1	11
Music	0	0	0	0	2	0	2
Nursing	4	0	1	0	55	1	61
Philosophy	0	0	0	0	11	0	11
Physical Education	1	0	0	0	37	0	38
Physical Science	0	0	0	0	8	0	8
Physics	0	0	0	0	1	0	1
Political Science	1	0	0	2	19	0	22
Psychology	3	0	1	2	61	0	67
Respiratory Therapy	1	0	0	0	13	0	14
Social Science	0	0	0	0	7	0	7
Social Work	7	0	0	0	52	0	59
Sociology	0	0	0	0	16	0	16
Spanish	0	0	0	0	1	0	1
TOTAL	44	0	11	12	1020	4	1091

Masters							
Business Administration	0	0	2	0	21	7	30
Education	4	0	0	0	76	0	80
English	0	0	0	0	12	0	12
History	0	0	0	0	6	0	6
Nursing	0	0	0	0	10	0	10
Psychology	0	0	0	0	7	0	7
TOTAL	4	0	2	0	132	7	145

Source: MHEC Degrees Awarded by Program and Race (9-6-95). "Major 1" reported only.

kwc:\123files\34aa

Student Credit Hours

By School and Discipline

Fall 1991 to Fall 1995

School and Discipline	Fall 1991	Fall 1992	Fall 1993	Fall 1994	Fall 1995	% Change in SCH* 1991 to 1995
School of Liberal Arts						
Anthropology	483	531	372	402	426	-11.8%
Art	2,199	2,017	2,119	1936	2081	-5.4%
Art (Fine)	---	---	---	3	---	---
Communication Arts	4,339	4,095	3,808	3943	3941	-9.2%
English	5,929	5,859	5,958	5805	5259	-11.3%
French	343	336	273	265	249	-27.4%
General Studies	1074	1137	1333	95	165	-84.6%
German	179	176	146	155	164	-8.4%
History	5,562	6,051	5,763	6114	5961	7.2%
Interdisciplinary Studies	289	312	272	467	425	47.1%
Modern Languages	39	0	0	54	45	15.4%
Music	1,107	886	949	981	976	-11.8%
Music-Applied	254	297	354	319	296	16.5%
Philosophy	1,624	1,602	1,342	1665	1685	3.8%
Political Science	1,179	1,305	1,167	1262	1265	7.3%
Psychology	4,288	4,684	4,852	4548	4693	9.4%
Russian	57	54	30	30	24	-57.9%
Social Science	0	12	12	9	0	---
Sociology	1,734	1,818	1,782	1512	1380	-20.4%
Spanish	492	477	494	579	633	28.7%
Subtotal	**31,171**	**31,649**	**31,026**	**30,144**	**29,668**	**-4.8%**
School of Education & Professional Studies						
Dance	---	121	111	136	181	---
Education, Elementary	2,058	2,502	2,820	2613	2712	31.8%
Education, General	3,300	3,605	3,306	3528	3625	9.8%
Education, Secondary	489	486	590	413	369	-24.5%
Health	271	290	289	314	307	13.3%
Leisure Studies	303	306	312	171	69	-77.2%
Military Science	110	111	111	126	262	138.2%
Physical Education	3,334	3,167	3,384	3403	3567	7.0%
Social Work	917	1,137	1,338	1629	1798	96.1%
Subtotal	**10,782**	**11,725**	**12,261**	**12,333**	**12,890**	**19.6%**
School of Business						
Accounting	2,361	2,046	1,881	1902	1881	-20.3%
Business Administration	6,363	6,558	5,853	5272	5778	-9.2%
Economics	1,893	1,689	1,510	1482	1179	-37.7%
Info Systems Management	515	545	702	715	701	36.1%
Subtotal	**11,132**	**10,838**	**9,946**	**9,371**	**9,539**	**-14.3%**
School of Science & Technology						
Biology	5,140	5,681	5,699	6822	6565	27.7%
Chemistry	2,867	2,969	3,176	3293	3136	9.4%
Computer Science	1,249	1,064	918	939	971	-22.3%
Environmental Health	---	60	114	177	183	---
Geography	2,681	2,522	2,791	2622	2432	-9.3%
Geology	---	234	225	234	228	---
Mathematics	4,223	4,017	3,949	3954	3635	-13.9%
Medical Technology	176	233	276	291	276	56.8%
Nursing	1,276	1,713	1,741	1822	1817	42.4%
Physics	1,339	1,293	1,480	1666	1634	22.0%
Pre-Engineering	60	45	18	27	24	-60.0%
Respiratory Therapy	525	536	647	568	657	25.1%
Science Education	---	---	---	---	88	---
Subtotal	**19,536**	**20,367**	**21,034**	**22,415**	**21,558**	**10.4%**
GRAND TOTAL	**72,621**	**74,579**	**74,267**	****74,263**	*****73,743**	**1.5%**

*Note: The percentage change has not been calculated for those disciplines that have been added since Fall 1991.

**Excludes 525 SCH from SSU students enrolled at UMES, prior years UMES SCH was included in General Studies

***In Fall 1995, the SCH from SSU students enrolled at UMES was not included in student credit hour counts.

Source: Faculty Credit Hours and Course Load by Discipline/Instructor, Job NMIS150 Program MISN220

kwc:\123files\f9596\bsa37-2.wk1

Student Credit Hours and FTES

By Discipline & Course Level

Fall 1995

HEGIS CODE	DISCIPLINE Alphabetical	Student Credit Hours by Course Level: Lower (100-200)	Upper (300-400)	Graduate (400G-600)	Total SCH
0502	Accounting	942	939	0	1,881
2202	Anthropology	327	99	0	426
1001	Art	1,326	755	0	2,081
1002	Art (Fine)	0	0	0	0
0401	Biology	4,901	1,616	48	6,565
0506	Business Administration	1,188	4,050	540	5,778
1905	Chemistry	2,756	380	0	3,136
0601	Communication Arts	2,750	1,191	0	3,941
0701	Computer Science	878	93	0	971
1008	Dance	91	90	0	181
2204	Economics	972	207	0	1,179
0802	Education, Elementary	0	2,700	12	2,712
0801	Education, General	0	2,314	1,311	3,625
0803	Education, Secondary	0	357	12	369
1501	English	3,741	1,334	184	5,259
0420	Environmental Health	57	126	0	183
1102	French	150	99	0	249
4901	General Studies	84	60	21	165
2206	Geography	1,952	480	0	2,432
1914	Geology	228	0	0	228
1103	German	140	24	0	164
1201	Health	220	81	6	307
2205	History	4,542	1,392	27	5,961
0702	Info Systems Management	191	510	0	701
4999	Interdisciplinary Studies	381	44	0	425
4993	Leisure Studies	69	0	0	69
1701	Mathematics	3,139	421	75	3,635
1223	Medical Technology	29	247	0	276
1801	Military Science	150	112	0	262
1101	Modern Languages	45	0	0	45
1005	Music	859	110	7	976
1004	Music-Applied	196	100	0	296
1203	Nursing	0	1,579	238	1,817
1509	Philosophy	1,158	527	0	1,685
0835	Physical Education	2,202	1,365	0	3,567
1902	Physics	1,366	268	0	1,634
2207	Political Science	780	482	3	1,265
0901	Pre-Engineering	24	0	0	24
2001	Psychology	1,794	2,647	252	4,693
1299	Respiratory Therapy	0	657	0	657
1106	Russian	24	0	0	24
0834	Science Education	88	0	0	88
2201	Social Science	0	0	0	0
2104	Social Work	267	1,525	6	1,798
2208	Sociology	603	774	3	1,380
1105	Spanish	447	183	3	633
TOTAL STUDENT CREDIT HOURS		41,057	29,938	2,748	73,743
		FTES by Course Level			
FTES by Discipline		2,737.1	1,995.9	229.0	4,962.0
		FTES by Course Level			
GRAND TOTAL FTES		2,737.1	1,995.9	229.0	4,961.9

Source: MINC Faculty Credit Hours and Course Load by Discipline/Instructor, Job No. NMIS150
Program No. MISN210. For FTES, divide by 15 at Lower and Upper Levels, and by 12 for Graduate.
kwc:\123files\fb9596\38.wk1

Student Credit Hours and FTES

By Discipline & Course Level

DAY COURSES (8:00 A.M. TO 5:00 P.M.)*

Fall 1995

HEGIS CODE	DISCIPLINE Alphabetical	Student Credit Hours by Course Level: Lower (100-200)	Upper (300-400)	Graduate (400G-600)	Total SCH
0502	Accounting	564	531	0	1,095
2202	Anthropology	327	99	0	426
1001	Art	1,104	647	0	1,751
1002	Art (Fine)	0	0	0	0
0401	Biology	4,845	1,616	48	6,509
0506	Business Administration	849	2,793	6	3,648
1905	Chemistry	2,412	362	0	2,774
0601	Communication Arts	2,477	1,005	0	3,482
0701	Computer Science	878	93	0	971
1008	Dance	91	65	0	156
2204	Economics	861	207	0	1,068
0802	Education, Elementary	0	2,370	0	2,370
0801	Education, General	0	1,777	177	1,954
0803	Education, Secondary	0	243	0	243
1501	English	3,327	728	43	4,098
0420	Environmental Health	57	126	0	183
1102	French	114	99	0	213
4901	General Studies	60	60	21	141
2206	Geography	1,952	363	0	2,315
1914	Geology	228	0	0	228
1103	German	140	24	0	164
1201	Health	220	81	6	307
2205	History	3,693	1,149	27	4,869
0702	Info Systems Management	114	228	0	342
4999	Interdis. Studies	309	44	0	353
4993	Leisure Studies	69	0	0	69
1701	Math	2,712	421	75	3,208
1223	Medical Technology	29	247	0	276
1801	Military Science	150	96	0	246
1101	Modern Languages	27	0	0	27
1005	Music	751	110	7	868
1004	Music-Applied	154	100	0	254
1203	Nursing	0	1,579	29	1,608
1509	Philosophy	1,158	458	0	1,616
0835	Physical Education	1,848	1,218	0	3,066
1902	Physics	1,366	268	0	1,634
2207	Political Science	672	449	3	1,124
0901	Pre-Engineering	24	0	0	24
2001	Psychology	1,575	2,284	66	3,925
1299	Respiratory Therapy	0	657	0	657
1106	Russian	24	0	0	24
0834	Science Education	88	0	0	88
2201	Social Science	0	0	0	0
2104	Social Work	192	982	0	1,174
2208	Sociology	498	699	0	1,197
1105	Spanish	447	183	3	633
TOTAL STUDENT CREDIT HOURS		36,406	24,461	511	61,378
		FTE by Course Level			
FTES by Discipline		2,427.1	1,630.7	42.6	4,100.4

*This report on day courses includes student credit hours (SCH) for all TBA ("to be announced") courses including 2514 SCH held on-campus and 36 SCH held off-campus for a total of 2550 (see Job NMIX030 for breakdowns). SCH for courses taken at UMES not included here.

Source: MINC Faculty Credit Hours and Course Load by Discipline/Instructor, Job No. NMIS150 Program No. MISN220

kwc:\123FILES\FB9596\38-D

Student Credit Hours and FTES

By Discipline & Course Level

EVENING COURSES (AFTER 5:00 pm) ONLY*

Fall 1995

HEGIS CODE	DISCIPLINE (HEGIS order)	Student Credit Hours by Course Level: Lower (100-200)	Upper (300-400)	Graduate (400G-600)	Total SCH
0401	Biology	56	0	0	56
0420	Environmental Health	0	0	0	0
0502	Accounting	378	408	0	786
0506	Business Administration	339	1,257	534	2,130
0601	Communication Arts	273	186	0	459
0701	Computer Science	0	0	0	0
0702	Info Systems Mgement Network	77	282	0	359
0801	Education, General	0	537	1,134	1,671
0802	Education, Elementary	0	330	12	342
0803	Education, Secondary	0	114	12	126
0835	Physical Education	354	147	0	501
0901	Engineering	0	0	0	0
1001	Art	222	108	0	330
1004	Music Applied	42	0	0	42
1005	Music	108	0	0	108
1008	Dance	0	25	0	25
1101	Modern Languages	18	0	0	0
1102	French	36	0	0	0
1105	Spanish	0	0	0	0
1201	Health	0	0	0	0
1203	Nursing	0	0	209	209
1501	English	414	606	141	1,161
1509	Philosophy	0	69	0	69
1701	Math	427	0	0	427
1801	Military Science	0	16	0	16
1905	Chemistry	344	18	0	362
2001	Psychology	219	363	186	768
2104	Social Work	75	543	6	624
2204	Economics	111	0	0	111
2205	History	849	243	0	1,092
2206	Geography	0	117	0	117
2207	Political Science	108	33	0	141
2208	Sociology	105	75	3	183
4901	General Studies	24	0	0	24
4993	Leisure Studies	0	0	0	0
4999	Interdisciplinary Studies	72	0	0	72
TOTAL STUDENT CREDIT HOURS		4,651	5,477	2,237	12,365
		FTE by Course Level			
FTES by Discipline		310.1	365.1	186.4	861.5

*No evening courses were offered as "TBA" and none were offered off-campus.
SCH for courses taken at UMES not included here.

Source: MINC Faculty Credit Hours and Course Load by Discipline/Instructor, Job No. NMIS150 Program No. MISN210

kwc:\123R24\38a

Student Credit Hour Production
Courses Taken by SSU Students at UMES
By Discipline & Course Level
Fall 1995

UMES ACADEMIC DISCIPLINE	Student Credit Hours by Course Level				
	Lower (100-200)	Upper (300-400)	Graduate (400G-600)	Total SCH	Course Enrollment
UMES Biology	172	28	0	200	53
UMES Business Education	0	9	0	9	3
UMES Criminal Justice	3	9	0	12	4
UMES Economics	0	6	0	6	2
UMES Health Education	2	0	0	2	1
UMES Physical Education	3	0	0	3	1
UMES Special Education	3	24	0	27	9
UMES Education	0	33	36	69	33
UMES English	3	0	0	3	1
UMES Environmental Science	192	128	0	320	80
UMES General Coop	0	21	0	21	4
UMES History	3	0	0	3	1
UMES Hotel/Rest. Management	3	0	0	3	1
UMES Mathematics	3	0	0	3	1
UMES Nursing/Physiology	0	0	8	8	2
UMES Physics	12	0	0	12	3
UMES Photography	3	0	0	3	1
UMES Social Work	0	6	0	6	2
Total:	402	264	44	710	202
	FTES by Course Level				
All UMES Coop Courses	26.8	17.6	3.7	48.1	

These student credit hours are NOT INCLUDED in SSU overall student credit hour count for Fall 1995.

a:\toget2.wk4

Headcount of Students Participating In Collaborative Programs
Fall 1995

Interinstitutional Credit Exchange	Number
1. Other Institutions to SSU	104
2. SSU to other Institutions	93
Dual Degree Students	**Number**
3. UMES to SSU Sociology/Social Work (Track: SOSW)	12
4. SSU to UMES Biology/Envir. Science (Track: ENSC)	*144

Source: Computer Center reports generated from the SIS information files on 10/12/95 and 12/13/95.
(1) REG TYPE of COP; (2) REG TYPE other than COP and COOP=Y;
(3) Major 1 = SOWK and Track 1 = SOSW; and (4) Major 1 = BIOL and Track 1 = ENSW

a:\Collab.wk4

* 24 additional students are enrolled in the PENS (pre-environmental) track.

Student Credit Hour Production
Courses Taken by UMES Students at SSU
By Discipline & Course Level
Fall 1995

SSU ACADEMIC DISCIPLINE	Student Credit Hours by Course Level				
	Lower (100-200)	Upper (300-400)	Graduate (400G-600)	Total SCH	Course Enrollment
Accounting	0	9	0	9	3
Anthropology	3	0	0	3	1
Art	21	0	0	21	7
Biology	12	25	0	37	7
Business Administration	0	60	3	63	20
Chemistry	31	11	0	42	11
Communication Arts	6	3	0	9	3
Computer Science	3	0	0	3	1
Dance	0	1	0	1	1
Economics	3	0	0	3	1
Education	0	15	12	27	9
English	9	6	0	15	5
French	3	0	0	3	1
Geography	11	0	0	11	3
German	3	0	0	3	1
History	9	3	0	12	4
Mathematics	23	0	0	23	6
Medical Technology	5	0	0	5	2
Military Science	7	16	0	23	9
Music Applied	1	2	0	3	3
Music	3	0	0	3	1
Physical Science	17	15	0	32	13
Philosophy	5	0	0	5	2
Physical Science	36	4	0	40	10
Psychology	0	18	0	18	6
Secondary Education	0	3	0	3	1
Sociology	6	21	0	27	9
Social Work	9	12	0	21	7
Spanish	3	0	0	3	1
Total	229	224	15	468	148
	FTES by Course Level				
	15.3	14.9	1.3	31.5	

Source: Z-Writer "Student One-Liner for COOP Students" 11/17/95

a:\toget1.wk4

Salisbury State University
Degrees Awarded
In Dual Degree Programs
Academic Years 1993-94 and 1994-95

Dual Degree Programs	1993-94	1994-95
Social Work/Sociology	3	4
Biology/Environmental Science	7	15
Physics/Engineering	1	0
Physical Science/Engineering	4	1
Total	15	20

Source: Registrar's Office

a:\duald.wk4

**Dual Degree Proggram in Engineering exists with University of Maryland College Park, Old Dominion University, VA and Widener University, PA.

Analysis of Annualized FTE
Full-Time Equivalent Students
By Course Level

Semester	Undergraduate			Graduate	Total
	Lower	Upper	Subtotal		
Fall 1990	2998.2	1590.2	4588.4	205.8	4794.2
Spring 1991	2598.1	1704.0	4302.1	185.0	4487.1
% Change Fall to Spring	-13.3%	+7.2%	-6.2%	-10.1%	-6.4%
Annualized FY 1990-91	2798.2	1647.1	4445.3	195.4	4640.7
Fall 1991	2972.6	1701.8	4674.4	208.7	4883.1
Spring 1992	2584.0	1904.6	4488.6	204.0	4692.6
% Change Fall to Spring	-13.1%	11.9%	-4.0%	-2.3%	-3.9%
Annualized FY 1991-92	2778.3	1803.2	4581.5	206.4	4787.9
Fall 1992	2863.4	1927.9	4791.3	225.6	5016.9
Spring 1993	2483.4	2078.6	4562.0	213.3	4775.3
% Change Fall to Spring	-13.3%	7.8%	-4.8%	-5.5%	-4.8%
Annualized FY 1992-93	2673.4	2003.3	4676.7	219.5	4896.1
Fall 1993	2801.9	1973.2	4775.1	220.0	4995.1
Spring 1994	2545.7	2038.0	4583.7	222.5	4806.2
% Change Fall to Spring	-9.1%	3.3%	-4.0%	1.1%	-3.8%
Annualized FY 1993-94	2673.8	2005.6	4679.4	221.3	4900.7
Fall 1994	2863.7	1939.8	4803.5	227.8	5031.4
Spring 1995	2569.1	2082.7	4651.8	229.6	4881.4
% Change Fall to Spring	-10.3%	7.4%	-3.2%	0.8%	-3.0%
Annualized FY 1994-95	2716.4	2011.3	4727.7	228.7	4956.4
Fall 1995	2737.1	1995.8	4732.9	229.0	4961.9
Total Fall 1995	2737.1	1995.8	4732.9	229.0	4961.9

*Course Level: Lower = 100-200 level courses; Upper = 300-400G level courses; Graduate = 500 and above

Calculations prior to Fall 1995 include student credit hours taken by SSU students at UMES.
kwc:\123FILES\FB9596\annlfte.wk1

Enrollment, Student Credit Hours, And FTE
Winter Terms and Summer Sessions
1987 to 1995

	Students			Student Credit Hours			FTE		
	UG	GRAD	TOTAL	UG	GRAD	TOTAL	UG	GRAD	TOTAL
Winter Terms									
Winter 1987	851	15	866	3243	51	3294	216	4	220
Winter 1988	1053	46	1099	4086	152	4238	272	13	285
Winter 1989	1131	26	1157	4555	84	4639	304	7	311
Winter 1990	1165	73	1238	4544	226	4770	303	19	322
Winter 1991	1321	49	1370	5251	160	5411	350	13	363
Winter 1992	1346	71	1417	5130	196	5326	342	16	358
Winter 1993	1392	43	1435	5330	141	5471	355	12	367
Winter 1994	1370	56	1426	5198	120	5318	347	10	357
Winter 1995	1214	67	1281	4570	148	4718	305	12	317
Summer Sessions									
Summer 1987	663	248	911	2816	950	3766	188	79	267
Summer 1988	682	260	942	2925	983	3908	195	82	277
Summer 1989	718	311	1029	3079	1302	4381	205	109	314
Summer 1990	864	363	1277	3488	1560	5048	233	130	363
Summer 1991	888	315	1203	3681	1242	4923	245	104	349
Summer 1992	859	326	1185	3557	1191	4748	237	99	336
Summer 1993	804	317	1121	3281	1211	4492	219	101	320
Summer 1994	783	289	1072	3215	1211	4241	214	86	300
Summer 1995	837	340	1177	3462	1247	4709	231	104	335

UG FTE = (UG Student Credit Hours)/15 ; Grad FTE = (Grad Student Credit Hours)/12

Source: FTE Calculation Reports

kwC:\123FILES\FB9596\Sum-Win

UNDERGRADUATE GRADE DISTRIBUTIONS

Overall Percentages by Grade

Fall 1989 to Fall 1994

GRADE	Fall 1989	Fall 1990	Fall 1991	Fall 1992	Fall 1993	Fall 1994
A	22%	22%	23%	27%	27%	27%
B	33%	34%	34%	34%	33%	34%
C	22%	22%	22%	19%	20%	20%
PS (Pass)	2%	2%	2%	3%	3%	2%
D	6%	6%	5%	5%	5%	5%
F	4%	4%	4%	3%	3%	3%
W (Withdrawal)	6%	6%	5%	5%	5%	5%
S (Pass) *	4%	3%	3%	3%	3%	3%
** TOTAL	99%	99%	98%	99%	99%	99%

*"S" denotes "pass" and is given in courses which cannot be applied to undergraduate degree requirements.

**Totals may not equal 100% since "incompletes," "audits," "WP/WFs," and "CS" have been omitted from the table.

Source: Grade Distribution by Discipline, Job NMIS 100 Program No. MISN 120 (Withdrawals from SSU not included)

c:\123FILES\FB9596\40

Undergraduate Grade Distribution Fall 1994

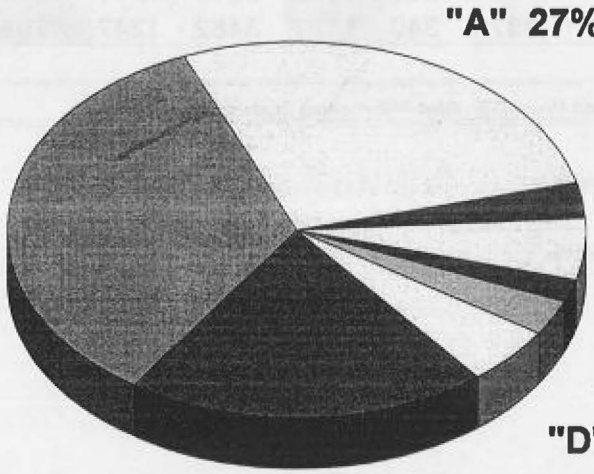

C:\prfiles\gradepe.wpg

Mean Average Semester Grade Point
And Cumulative Grade Point Averages
For Full-Time Undergraduates
By Class and Sex

	FALL 1990 (N=4037)		SPRING 1991 (N=3815)		FALL 1991 (N=4130)		SPRING 1992 (N=4018)		FALL 1992 (N=4298)		SPRING 1993 (N=4117)		FALL 1993 (N=4243)		SPRING 1994 (N=4121)		FALL 1994 (N=4317)		SPRING 1995 (N=4178)	
Class and Sex	Sem	Cum	Sem	Cum	Sem	Cum	Sem	Cum	Sem	Cum	Sem	Cum	Sem	Cum	Sem	Cum	Sem	Cum	Sem	Cum
Freshmen																				
Male	2.38	2.40	2.42	2.48	2.33	2.27	2.51	2.44	2.47	2.44	2.50	2.48	2.39	2.33	2.48	2.42	2.49	2.42	2.62	2.51
Female	2.54	2.54	2.63	2.64	2.62	2.58	2.74	2.69	2.81	2.75	2.81	2.77	2.77	2.73	2.83	2.79	2.78	2.67	2.92	2.82
Both	2.46	2.47	2.54	2.57	2.48	2.43	2.63	2.57	2.65	2.60	2.67	2.64	2.60	2.54	2.68	2.62	2.65	2.56	2.79	2.69
Sophomores																				
Male	2.42	2.47	2.53	2.54	2.50	2.44	2.51	2.47	2.62	2.55	2.64	2.58	2.62	2.57	2.61	2.57	2.73	2.52	2.70	2.62
Female	2.68	2.65	2.79	2.74	2.78	2.71	2.80	2.74	2.92	2.90	2.87	2.80	2.88	2.86	2.92	2.79	3.02	2.77	2.99	2.88
Both	2.56	2.57	2.67	2.65	2.65	2.59	2.67	2.62	2.78	2.68	2.76	2.70	2.76	2.72	2.78	2.69	2.89	2.66	2.87	2.77
Juniors																				
Male	2.62	2.63	2.64	2.64	2.70	2.64	2.73	2.64	2.77	2.67	2.72	2.65	2.73	2.68	2.78	2.72	2.53	2.69	2.69	2.68
Female	2.87	2.80	2.87	2.79	2.96	2.82	2.97	2.84	3.05	2.90	3.06	2.92	3.07	2.94	3.06	2.94	2.86	2.91	3.12	2.97
Both	2.76	2.72	2.77	2.72	2.84	2.74	2.86	2.75	2.92	2.79	2.91	2.80	2.93	2.82	2.93	2.84	2.72	2.81	2.92	2.84
Seniors																				
Male	2.84	2.76	2.78	2.79	2.93	2.79	2.92	2.79	2.96	2.80	2.95	2.81	2.90	2.82	2.95	2.81	2.95	2.86	2.97	2.87
Female	2.87	2.98	2.75	2.97	3.22	3.01	3.21	2.98	3.20	3.00	3.19	3.02	3.17	3.04	3.17	3.05	3.16	3.07	3.21	3.06
Both	2.86	2.88	2.77	2.89	3.10	2.92	3.08	2.90	3.10	2.91	3.07	2.92	3.04	2.94	3.06	2.94	3.06	2.98	3.10	2.97
TOTAL																				
MALE	2.54	2.55	2.60	2.62	2.58	2.51	2.67	2.59	2.70	2.61	2.72	2.65	2.66	2.60	2.73	2.65	2.67	2.62	3.07	2.95
FEMALE	2.75	2.73	2.78	2.79	2.88	2.77	2.94	2.82	3.00	2.87	3.00	2.89	2.98	2.90	3.01	2.91	2.96	2.86	2.76	2.69
BOTH	2.65	2.65	2.70	2.71	2.74	2.65	2.82	2.72	2.86	2.75	2.88	2.78	2.84	2.76	2.88	2.79	2.83	2.75	2.94	2.84

Source: SPSS-X-D3IRJFW, GPA912.RES; GPA904.RES; GPA.RES902;6 dated 6/28/91, GPA914.RES;5, GPA922.RES;1; dated 12/1/92 and GPA924.RES;2 dated 3/26/93 GPA932.RES; 4 dated 10-11-93; GPA 934, RES;1 dated 6/15/94, POP934P.RES;5 POP942P.RES; 2 dated 6/21/94, POP944P.RES;2; POP952P.RES;2 dated 10/20/95.

kwc:\123FILES\FB9596\41.wk1

Information on Student Recruitment, Retention and Employment

Comparison of Combined S.A.T. Scores
of First-Time Freshmen
Fall 1982 - Fall 1995

Fall Semester	Salisbury State Average*	Maryland High School Senior Average	National Average
1982	866	889	893
1983	871	893	893
1984	881	897	897
1985	908	910	906
1986	915	911	906
1987	920	914	906
1988	933	908	904
1989	991	914	903
1990	1019	908	900
1991	1032	904	896
1992	1036	907	899
1993	1045	909	902
1994	1084	908	902
1995	1085	909	910

5 Year Comparison (1991 to 1995)			
% Change	5.1%	0.5%	1.6%

10 Year Comparison (1986 to 1995)			
% Change	18.6%	-0.2%	0.4%

Source: MHEC S-11 Institutional SAT Profile Report
Job NMIX050, Program MIXN070
Maryland Average and National Average from the Vice Chancellor for Academic Affairs UMSA:OAA:November 1995
*Based on number of students with SAT scores.

kwc:\123files\fb9596\sat82-95

S.A.T. Score Ranges
New Freshmen
Fall 1991 - Fall 1995

SAT-VERBAL Score Ranges	Fall 1991	Fall 1992	Fall 1993	Fall 1994	Fall 1995
700-749	2	-	1	3	1
600-699	41	35	48	50	48
500-599	236	217	215	226	233
400-499	359	285	293	213	194
300-399	44	33	32	17	15
200-299	-	1	0	1	0
Others*	47	65	147	177	159
Total Freshmen	729	636	736	687	650
MEAN Score	**486**	**491**	**491**	**508**	**509**

SAT-MATH Score Ranges					
700-800	6	11	18	20	19
600-699	148	119	144	163	177
500-599	380	305	319	279	239
400-499	142	122	102	47	50
300-399	6	14	6	1	6
200-299	-	-	-	0	0
Others*	47	65	147	177	159
Total Freshmen	729	636	736	687	650
MEAN Score	**546**	**545**	**554**	**576**	**576**

SAT-COMBINED Score Ranges					
1400-1499	1	-	1	1	2
1300-1399	9	5	13	20	8
1200-1299	32	33	44	57	66
1100-1199	130	120	110	126	142
1000-1099	229	223	204	209	185
900-999	257	157	195	85	76
800-899	15	15	10	10	9
700-799	9	18	12	2	3
600-699	-	-	-	-	-
500-599	-	-	-	-	-
Others*	47	65	147	177	159
Total Freshmen	729	636	736	687	650
MEAN Score	**1032**	**1036**	**1045**	**1084**	**1085**

* "Others" are freshmen without SAT scores.

Source: SAT Profile of Enrolled First-Time Freshmen, MINC Job N3MIS230, Program MISN350
kwc:\123files\fb9596\43

Top Feeder High Schools
To Salisbury State University
Fall 1995

Maryland High Schools	County	No. of Full-Time Freshmen Attending	% of SSU Freshmen Class
James M. Bennett Senior High School	Wicomico	25	3.9%
Parkside High School	Wicomico	15	2.3%
Wicomico Senior High School	Wicomico	13	2.0%
Broadneck Senior High School	Anne Arundel	10	1.6%
Linganore High School	Frederick	10	1.6%
Northern High School	Calvert	9	1.4%
Old Mill Senior High School	Anne Arundel	9	1.4%
C. Milton Wright High School	Harford	8	1.2%
Dulaney High School	Baltimore	7	1.1%
Elkton High School	Cecil	7	1.1%
Mardela High School	Wicomico	7	1.1%
North Caroline High School	Caroline	7	1.1%
South River High School	Anne Arundel	7	1.1%
Stephen Decatur High School	Worcester	7	1.1%
TOTAL	14 Schools	141	22.0%

Out of State High Schools	State	No. of Full-Time Freshmen Attending	% of SSU Freshmen Class
Washington Township High School	New Jersey	5	0.8%
Shawnee High School	New Jersey	4	0.6%
Sussex Central High School	Delaware	4	0.6%
Tom's River High School	New Jersey	4	0.6%
Ward Melville High School	New York	4	0.6%
Smithtown High School West	New York	3	0.5%
West Morris Central High School	New Jersey	3	0.5%
Caesar Rodney Senior High School	Delaware	3	0.5%
Newington High School	Connecticut	3	0.5%
North Hunterdon High School	New Jersey	3	0.5%
TOTAL	10 Schools	27	4.2%

Total First-Time Full-Time Freshmen	All States/Counties	642	

Source: Admissions Office

kwc:\123files\FB9596\49

Applications / Acceptances / Enrollment

First Time Freshmen

Fall 1991 to Fall 1995

Applicants for 1st Time Freshmen Admission	Fall 1991	Fall 1992	Fall 1993	Fall 1994	Fall 1995	% Change 1991-1995
Within County						
Applied	175	175	156	202	144	-17.7%
Accepted	99	99	90	133	85	-14.1%
Enrolled	68	71	60	85	65	-4.4%
Outside County, In-State						
Applied	2257	2073	2252	2224	2063	-8.6%
Accepted	1130	1112	1264	1115	1035	-8.4%
Enrolled	449	395	448	402	397	-11.6%
Outside State						
Applied	1658	1641	1802	1966	1627	-1.9%
Accepted	768	720	872	827	687	-10.5%
Enrolled	210	167	225	195	185	-11.9%
Foreign						
Applied	8	12	9	15	6	-25.0%
Accepted	7	9	6	12	4	-42.9%
Enrolled	2	3	3	5	3	50.0%
GRAND TOTAL						
Applied	4098	3901	4219	4407	3840	-6.3%
Accepted	2004	1940	2232	2087	1811	-9.6%
Enrolled	729	636	736	687	650	-10.8%
% Applicants Accepted	49%	50%	53%	47%	47%	-3.6%
% Accepted Enrolled	36%	33%	33%	33%	36%	-1.3%
% Applicants Enrolled	18%	16%	17%	16%	17%	-4.8%

Source: Applications, Acceptances and Enrollments - Degree Seeking, MINC Job NMIS330

kwc:\123r24\44sm45sm

Applications / Acceptances / Enrollment

Transfer Students

Fall 1991 to Fall 1995

Applicants for Transfer From Other Institutions	Fall 1991	Fall 1992	Fall 1993	Fall 1994	Fall 1995	% Change 1991-1995
Within County						
Applied	86	84	91	105	75	-12.8%
Accepted	60	65	66	79	60	0.0%
Enrolled	54	61	55	65	49	-9.3%
Outside County, In-State						
Applied	719	638	686	650	529	-26.4%
Accepted	507	465	481	491	413	-18.5%
Enrolled	338	326	333	331	327	-3.3%
Outside State						
Applied	345	335	328	435	307	-11.0%
Accepted	228	240	223	320	231	1.3%
Enrolled	138	149	124	191	141	2.2%
Foreign						
Applied	5	2	7	15	4	-20.0%
Accepted	3	2	5	10	3	0.0%
Enrolled	2	2	0	7	3	50.0%
GRAND TOTAL						
Applied	1155	1059	1112	1205	915	-20.8%
Accepted	798	772	775	900	707	-11.4%
Enrolled	532	538	512	594	520	-2.3%
% Applicants Accepted	69%	73%	70%	75%	77%	11.8%
% Accepted Enrolled	67%	70%	66%	66%	74%	10.3%
% Applicants Enrolled	46%	51%	46%	49%	57%	23.4%

Source: Applications, Acceptances and Enrollments - Degree Seeking, MINC Job NMIS330

kwc:\123files\fb9596\44sm45sm

Student Transfers
Full-Time and Part-Time Undergraduates
By Maryland Institution Previously Attended
Fall 1991 to Fall 1995

Maryland Institution	1991		1992		1993		1994		1995	
	FT	PT	FT	PT	FT	PT	FT	PT	FT	PT
Allegany Community College	3	1	1	-	1	-	3	-	2	-
Anne Arundel Community College	59	-	49	2	46	-	50	2	50	-
Bowie State University	1	-	-	-	-	1	-	-	-	-
Community College of Baltimore	1	-	-	-	-	-	-	-	-	-
Community College of Baltimore Harbor	1	-	-	-	-	-	-	-	-	-
New Baltimore Community College	-	-	-	-	-	-	2	-	-	-
Carroll Community College	-	-	-	-	1	-	6	-	11	-
Catonsville Community College	19	3	16	2	16	-	16	-	8	2
Cecil Community College	5	-	9	-	6	-	6	1	13	-
Charles County Community College	19	4	21	-	33	-	35	-	27	3
Chesapeake College	26	-	34	3	24	2	31	8	27	6
College of Notre Dame	1	-	-	-	2	-	1	-	1	-
Coppin State College	-	-	-	-	-	-	1	-	-	-
Dundalk Community College	-	-	1	-	1	-	-	-	2	-
Essex Community College	11	-	7	-	13	-	15	-	11	-
Frederick Community College	11	-	17	-	12	-	5	-	10	-
Frostburg State University	2	-	1	1	5	-	9	1	8	-
Garrett Community College	-	-	1	-	1	-	1	-	2	-
Goucher College	-	-	-	-	-	-	-	-	-	-
Hagerstown Junior College	10	-	4	-	7	-	4	-	7	-
Harford Community College	7	-	22	-	12	1	14	1	24	1
Hood College	-	-	-	-	-	-	-	-	1	-
Howard Community College	5	-	4	-	6	-	5	-	7	-
Johns Hopkins University	1	-	-	-	-	-	-	-	-	-
Loyola College	1	-	-	1	3	-	-	-	-	-
Maryland Institute	1	-	-	-	-	-	-	-	-	-
Montgomery College, Takoma	-	-	-	-	-	-	2	-	-	-
Montgomery College, Rockville	8	-	2	-	1	-	2	-	-	-
Montgomery College, Germantown	27	1	28	1	19	3	25	-	7	1
Morgan State University	-	-	-	-	-	-	-	-	-	-
Mount Saint Mary's College	-	-	-	-	-	-	1	-	-	-
Prince George's Community College	23	1	15	1	21	-	6	-	13	-
St. Mary's College of MD	-	1	3	-	-	-	1	-	-	-
Towson State University	5	1	1	1	5	-	5	-	9	-
Univ. of Maryland, Baltimore County	2	1	5	1	3	-	8	-	3	1
Univ. of Maryland, College Park	5	1	3	1	6	2	7	1	9	-
Univ. of Maryland, Eastern Shore	7	3	13	3	12	4	10	1	12	9
Univ. of Maryland, Univ. College	-	1	-	-	2	-	1	-	1	-
U.S. Naval Academy	-	-	-	-	-	-	1	-	-	-
Villa Julie College	4	1	1	-	2	1	2	1	-	-
Yorktown Business Institute	-	-	-	-	-	-	-	-	-	-
Washington College	1	-	1	-	2		3	-	2	-
Western Maryland College	3	-	1	-	-	-	-	-	2	-
Wor-Wic Community College	24	14	26	12	27	17	37	18	32	11
Subtotal	**293**	**33**	**286**	**29**	**289**	**31**	**315**	**34**	**301**	**34**
Out-of-State Colleges	185	24	188	24	157	27	221	16	169	13
Unknown	0	0	2	1	0	1	0	1	1	0
Total Transfers	**478**	**57**	**476**	**54**	**446**	**59**	**536**	**51**	**471**	**47**

Source: MINC Credit Hours Transferred by Transfer College, Job No. NMIS360 Program No. MISN410
kwc:\123files\fb9596\46

Transfer Patterns to Salisbury State University
by Sending Institutions
Fall 1991 - Fall 1995

Entering Transfers From:	Fall 1991		Fall 1992		Fall 1993		Fall 1994		Fall 1995	
	No.	% of Total	No.	% of Total	No.	% of Total	No.	% of Total	No.	% of Total
Md. Eastern Shore Community Colleges (N=3)*	69	13%	84	16%	76	15%	101	17%	72	15%
Md. Eastern Shore Four-Year Colleges & Institutions (N=2)**	11	2%	17	3%	20	4%	14	2%	14	3%
Md. Western Shore Community Colleges (N=15)	214	40%	194	37%	193	38%	194	33%	173	37%
Md. Four-Year Colleges & Universities (N=19)	32	6%	20	4%	32	6%	39	7%	41	9%
Out-of-state Community Colleges & Four-Year Institutions	209	39%	212	40%	184	36%	237	40%	169	36%
Unknown/Other	0	0%	3	1%	1	0%	1	0%	1	0%
GRAND TOTAL	535	100%	530	100%	506	100%	586	100%	470	100%

Source: Credit Hours Transferred by Transfer College, Job No. NMIS360 Program No. MISN410
*Wor-Wic Community College, Cecil Community College, Chesapeake College
**UM Eastern Shore, Washington College
c:\123files\fb9596\tr-trend

Retention & Graduation Rates for Transfer Students
Entering Juniors
Fall 1989 through Fall 1994 Classes

		% Enrolled After:			% Graduated After:			
Year	Headcount	1st Year	2nd Year	3rd Year	2nd Year	3rd Year	4th Year	5th Year
1989	98	84.7%	25.5%	15.3%	49.0%	69.4%	75.5%	76.5%
1990	154	84.4%	40.9%	13.0%	34.4%	63.6%	70.1%	71.4%
1991	106	90.6%	33.0%	12.3%	55.7%	78.3%	84.9%	--
1992	119	90.8%	38.7%	10.1%	50.4%	82.4%	--	--
1993	131	90.8%	37.4%	--	45.8%	--	--	--
1994	147	82.3%	--	--	--	--	--	--

Source: LONG894K.REST;1 (16-NOV-95); LONG904K.REST;1 (19-NOV-95)
LONG914I.REST;1 (19-NOV-95); LONG924G.REST;1 (19-NOV-95)
LONG934E.REST;2 (19-NOV-95); LONG944C.REST;2 (19-NOV-95)
c:\123files\fb9596\jrreten.wk1

Undergraduate Financial Aid Awards Summary
Fiscal Year 1990-91 to 1994-95

Type	Number of Recipients				
	FY 1990-91	FY 1991-92	FY 1992-93	FY 1993-94	FY 1994-95
GRANTS					
Federal Pell Grants	657	770	863	761	785
Federal Supplemental Educational Opportunities Grants	152	180	199	236	341
Vocational Rehabilitation Grants	21	22	30	31	36
Grants from Private Sources	63	78	92	62	53
LOANS					
Federal Perkins Loans	148	147	130	148	140
Federal Stafford Loans*	648	795	1019	1433	2708
Federal PLUS Loans**	215	278	340	234	546
Federal SLS & all other Federal***	59	87	128	81	0
From Private Sources	0	0	0	7	0
SCHOLARSHIPS					
General State	382	371	382	445	510
House of Delegates	104	121	117	122	126
Senatorial	370	431	388	364	356
State Distinguished	41	51	48	51	56
All Other From Commission****	17	19	17	38	11
Other Race/Desegregation	98	96	89	87	76
Federal Scholarships	20	20	13	15	13
Institutional High Ability	77	95	80	88	111
Other Institutional Scholarships	3	2	2	2	0
Private High Ability	148	168	187	196	231
Other Private Scholarships	217	242	249	275	317
Tuition waivers for emp./dependents	151	67	76	176	168
Tuition waivers for senior cit./disabled	26	26	19	20	20
Tuition waivers for students	62	90	89	100	179
STUDENT EMPLOYMENT					
Federal College Work/Study	64	62	58	65	75
Institutional Employment*****	974	969	974	N/A	N/A
Total Unduplicated Number of Recipients for ALL Types of Aid	2579	2641	2829	3045	3047

*Guaranteed student loans.
**PLUS is a program whereby parents take out loans on behalf of the education of their children.
***SLS is Supplemental Loans to Students
****Commission indicates (Maryland Commission of Higher Education) through the State Scholarship Board.
*****Reporting of this item is no longer required.

Source: HEGIS reports on financial aid awards, Form S-5
kwc:\1203FILES\FB9596\47-48.wk1

Graduate Financial Aid Awards Summary
Fiscal Year 1990-91 to 1994-95

Type	Number of Recipients				
	FY 1990-91	FY 1991-92	FY 1992-93	FY 1993-94	FY 1994-95
GRANTS/SCHOLARSHIPS/FELLOWSHIPS					
Federal Sources	4	1	4	1	2
Other Race/Desegregation Grants	17	15	11	8	11
State Scholarships from Commission*	3	5	6	7	0
Tuition Waivers for Students	33	0	12	3	47
Tuition Waivers for emp./dependents	47	42	37	84	46
Tuition Waivers for Senior Cit./Disabled	1	2	0	1	2
Private Sources	6	0	1	3	4
LOANS					
Federal Stafford Loans**	10	17	29	70	143
Federal PLUS Loans***	1	0	1	0	0
Federal SLS & all other Federal****	2	3	2	8	0
Private Sources	0	0	0	1	0
STUDENT EMPLOYMENT					
Student Assistantships	30	23	33	36	35
Other Instit. Student Employment*****	53	14	56	N/A	N/A
Tuition Waivers to Graduate Assistants	0	39	37	47	34
Total Unduplicated Number of Recipients for ALL Types of Aid	173	130	149	218	177

*Commission indicates (Maryland Commission of Higher Education) through the State Scholarship Board.
**Guaranteed student loans.
***PLUS is a program whereby parents take out loans on behalf of the education of their children.
****SLS is Supplemental Loans to Students
*****Reporting of this item is no longer required.

SOURCE: HEGIS reports on financial aid awards, Form S-5
kwc:\123FILES\FB9596\47-48.wk1

Retention and Graduation Rates
For Freshmen Classes, 1984-1994
At Salisbury State University

Retention Rates

The following retention rates are calculated from the number of first-time, full-time freshmen starting at SSU each fall and returning to SSU each subsequent fall semester. In order to track a freshmen class of a particular year, read down the column.

Fall Class of Freshmen	Fall 1984	Fall 1985	Fall 1986	Fall 1987	Fall 1988	Fall 1989	Fall 1990	Fall 1991	Fall 1992	Fall 1993	Fall 1994	5 Year Averages
	% Enr	% Enr	% Enr	% Enr	% Enr	% Enr	% Enr	% Enr	% Enr	% Enr	% Enr	% Enr
Initial Enrollment Numbers												
Whites	738	659	634	738	779	704	602	659	569	654	609	
African-Am	48	32	30	54	66	60	43	37	48	55	53	
All	809	710	685	803	855	773	659	711	634	726	678	
Enrollment 1 Year Later												
	Fall 85	*Fall 86*	*Fall 87*	*Fall 88*	*Fall 89*	*Fall 90*	*Fall 91*	*Fall 92*	*Fall 93*	*Fall 94*	*Fall 95*	
Whites	71.0%	76.0%	72.5%	77.5%	77.7%	84.4%	78.6%	80.1%	83.8%	80.4%	80.5%	80.7%
African-Am	75.0%	81.3%	65.5%	70.4%	66.7%	75.0%	86.0%	67.6%	72.9%	58.2%	71.7%	71.3%
All	71.0%	75.6%	72.0%	77.1%	76.7%	83.6%	78.3%	79.5%	82.6%	78.7%	79.5%	79.7%
Enrollment 2 Years Later												
	Fall 86	*Fall 87*	*Fall 88*	*Fall 89*	*Fall 90*	*Fall 91*	*Fall 92*	*Fall 93*	*Fall 94*	*Fall 95*	*Fall 96*	
Whites	57.2%	58.0%	58.3%	68.0%	67.8%	71.0%	67.6%	69.0%	72.8%	68.2%		69.7%
African-Am	54.2%	65.6%	51.7%	61.1%	51.5%	60.0%	72.1%	54.1%	62.5%	56.4%		61.0%
All	56.7%	57.7%	57.5%	67.5%	66.4%	70.1%	67.4%	68.5%	71.3%	67.2%		68.9%
Enrollment 3 Years Later*												
	Fall 87	*Fall 88*	*Fall 89*	*Fall 90*	*Fall 91*	*Fall 92*	*Fall 93*	*Fall 94*	*Fall 95*	*Fall 96*	*Fall 97*	
Whites	54.2%	53.3%	54.8%	64.1%	65.1%	67.3%	62.6%	65.3%	67.3%			65.5%
African-Am	52.1%	75.0%	37.9%	51.9%	48.5%	56.7%	60.5%	54.1%	60.4%			56.0%
All	53.5%	54.0%	53.9%	63.1%	63.7%	66.4%	62.1%	64.8%	66.1%			64.6%

*Fall enrollment figures are after "add/drop" and include students who may graduate during that term.

Graduation Rates

The following graduation rates are calculated from the number of first-time, full-time freshmen starting at SSU each fall and remaining to graduate from SSU. In order to track a freshmen class of a particular year, read down the column.

Fall Class of Freshmen	Fall 1984	Fall 1985	Fall 1986	Fall 1987	Fall 1988	Fall 1989	Fall 1990	Fall 1991	Fall 1992	Fall 1993	3-Year Average	5-Year Average
Initial Enrollment Numbers												
Whites	738	659	634	738	779	704	602	659	569	654		
African-Am	48	32	30	54	66	60	43	37	48	55		
All	809	710	685	803	855	773	659	711	634	726		
	% Grad	% Grad	% Grad	% Grad	% Grad	% Grad	% Grad	% Grad	% Grad	% Grad	% Grad	% Grad
4 Year Graduation Rate**												
	Spring 88	*Spring 89*	*Spring 90*	*Spring 91*	*Spring 92*	*Spring 93*	*Spring 94*	*Spring 95*	*Spring 96*	*Spring 97*		
Whites	27.6%	28.7%	28.3%	38.3%	34.3%	39.5%	41.7%	41.6%			40.9%	39.1%
African-Am	20.8%	21.9%	10.3%	18.5%	9.1%	26.7%	23.3%	13.5%			21.2%	18.2%
All	26.9%	27.9%	27.4%	36.6%	32.3%	38.4%	40.2%	40.2%			39.6%	37.5%
5 Year Graduation Rate												
	Spring 89	*Spring 90*	*Spring 91*	*Spring 92*	*Spring 93*	*Spring 94*	*Spring 95*	*Spring 96*	*Spring 97*	*Spring 98*		
Whites	45.8%	45.2%	44.5%	52.6%	52.9%	57.1%	54.7%				54.9%	52.4%
African-Am	37.5%	62.5%	27.6%	29.6%	25.8%	43.3%	46.5%				38.5%	34.6%
All	44.9%	45.6%	43.5%	50.9%	50.9%	56.0%	53.6%				53.5%	51.0%
6 Year Graduation Rate												
	Spring 90	*Spring 91*	*Spring 92*	*Spring 93*	*Spring 94*	*Spring 95*	*Spring 96*	*Spring 97*	*Spring 98*	*Spring 99*		
Whites	49.1%	48.4%	49.1%	56.9%	55.8%	60.5%					57.7%	54.1%
African-Am	43.8%	65.6%	31.0%	37.0%	30.3%	45.0%					37.4%	41.8%
All	48.2%	48.9%	48.0%	55.4%	53.9%	59.2%					56.2%	53.1%

**Graduation figures are "Post-grades" and are cumulative.

Source for 1987-1994 classes: SSU Longitudinal Research Files. Updated 25-OCT-95
Source for 1985-1986 classes: MHEC Retention/Graduation Tables (04 Mar 94) and (07 Apr 94)
Source for 1984-1985 classes: "Graduation Rates, UMS Fall 1978 through Fall 1987" (May 28, 1992)
Number enrolled is estimated from MHEC 5-Year Retention & Graduation Tables

lb c:\lotsuite\123r5w\work\R&Gssu.wk3

Six-Year Graduation Rates
Of Salisbury State University First-Time, Full-Time Freshmen
From SSU and From Any UMS Institution

The table below shows two different sets of graduation rates; (1) Students who stayed at SSU and graduated, and and graduated and (2) Students who transferred out to another UMS Institution and subsequently graduated from that institution.

Entering Freshmen Class	Intitial Class Size			% Graduated Six Years After First Enrollment					
				(1) From SSU			(2) From Any UMS Institution		
	All	African Amer.	White	All	African Amer.	White	All	African Amer.	White
1978	688	58	612	40.1%	34.5%	41.2%	45.9%	34.5%	47.4%
1979	712	60	637	40.3%	26.7%	41.4%	44.7%	28.3%	46.2%
1980	622	60	546	39.4%	33.3%	40.5%	47.7%	33.3%	49.8%
1981	620	41	564	42.6%	41.5%	42.2%	48.4%	41.5%	48.4%
1982	659	42	607	42.9%	42.9%	43.2%	48.0%	42.9%	48.4%
1983	721	47	664	43.0%	36.2%	43.4%	47.7%	38.3%	48.3%
1984	811	48	740	48.3%	43.8%	49.2%	55.2%	45.8%	56.2%
1985	711	32	660	49.1%	65.6%	48.6%	57.2%	65.6%	57.0%
1986	683	26	633	48.0%	31.0%	49.1%	54.6%	34.4%	55.9%
1987	803	54	738	59.7%	44.4%	60.8%	64.9%	46.3%	62.2%
1988	854	65	779	57.4%	32.3%	59.4%	63.6%	35.4%	65.8%

Note: Some figures may differ slightly from previous table as different sources (MHEC and UMS) were used.
Source for 1978 - 1985 classes: "Graduation Rates UMS Fall 1978 through Fall 1987 Full-Time Freshmen" May 28, 1992.
Source for 1986-1988 classes from MHEC printouts 24-May-95.
kwc:\123FILES\FB9596\6yrgrad.wk1

Comparison of African-American, 6-Year Graduation Rates Among Selected UMS Institutions
First-Time, Full-Time, African-American Freshmen
*Graduation from Any UMS Institution by Institution of First Enrollment **

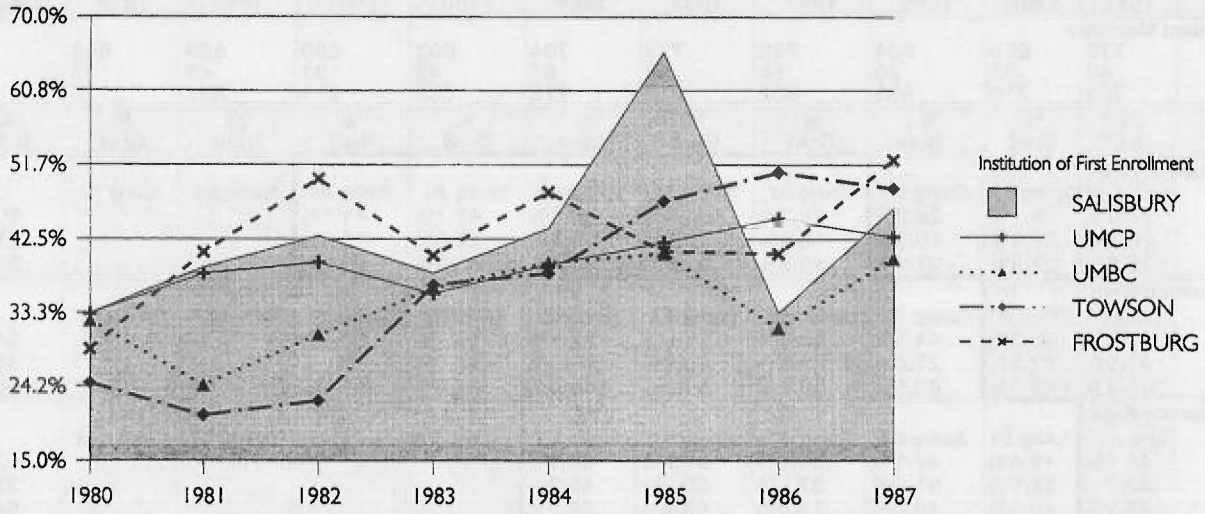

*Covers degree recipients from institution of first enrollment plus those who transferred out to another UMS institution.
Source: Graduation Rates from UMS Administration, Office of Academic Affairs (Dec. 23, 1994) EIS Files

Comparison of Graduation Rates Among Selected UMS Institutions

First-Time, Full-Time, Degree Seeking Freshmen
Graduation from Any UMS Institution by Institution of First Enrollment *

6-Year Graduation Rates

From Any UMS Institution

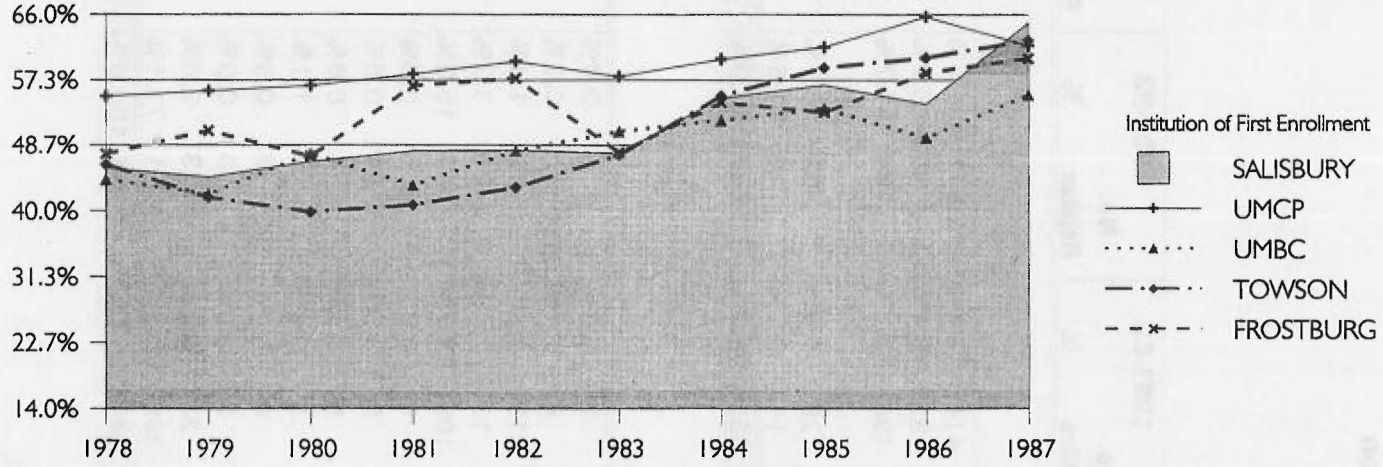

5-Year Graduation Rates

From Any UMS Institution

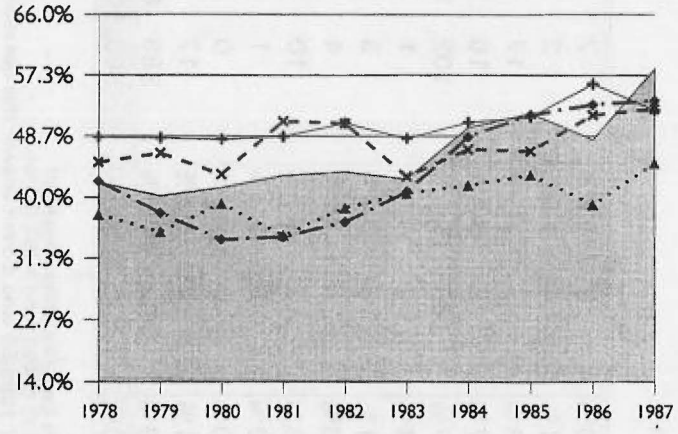

4-Year Graduation Rates

From Any UMS Institution

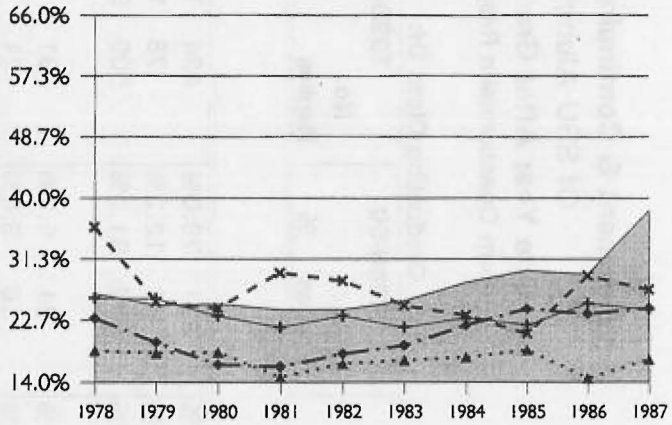

*Covers degree recipients from institution of first enrollment plus those who transferred out to another UMS institution.
Source: Graduation Rates from UMS Administration, Office of Academic Affairs (Dec. 23, 1994) EIS Files

Comparison of Average Graduation Rates Among Selected UMS Institutions First-Time, Full-Time, Degree Seeking Freshmen

Average of 1985, 1986 and 1987 Freshmen Classes

Graduation from Any UMS Institution by Institution of First Enrollment

Institution of First Enrollment	Average 4-Year Rate	Average 5-Year Rate	Average 6-Year Rate
SALISBURY	32.4%	52.8%	58.6%
UMCP	23.7%	53.3%	63.1%
UMBC	16.8%	42.4%	52.9%
TOWSON	24.1%	52.9%	60.6%
FROSTBURG	25.6%	50.3%	57.2%

Employment & Continuing Education
Of SSU Alumni
One Year After Graduation
(From Questionnaire Responses)*

	Graduating Class Of: 1988-89		1989-90		1990-91		1991-92		1992-93		1993-94	
	No. Replies	%	No. Replies	%	No. Replies	%	No. Replies	%	No. Replies	%	No. Replies	%
Employment (Approx. 1 Year After Graduation)												
Full-Time	396	86.3%	331	79.0%	434	77.4%	414	77.7%	511	81.5%	469	79.2%
Part-Time	23	5.0%	51	12.2%	75	13.4%	82	15.4%	83	13.2%	80	13.5%
Subtotal	419	90.9%	382	91.2%	509	90.2%	496	93.1%	594	94.7%	549	92.7%
Unemployed, seeking work	19	4.1%	21	5.0%	31	5.5%	26	4.9%	23	3.7%	25	4.2%
Not seeking employment	21	4.6%	16	3.8%	21	3.7%	11	2.1%	10	1.6%	18	3.0%
TOTAL**	**459**	**100.0%**	**419**	**100.0%**	**561**	**100.0%**	**533**	**100.0%**	**627**	**100.0%**	**592**	**100.0%**
Enrollment in Post-Secondary Institution After Graduation												
Certificate	4	0.9%	5	1.2%	7	1.2%	5	0.9%	6	0.9%	2	0.3%
Associate Degree	5	1.1%	4	1.0%	2	0.4%	6	1.1%	2	0.3%	0	0.0%
Bachelor	6	1.3%	9	2.1%	17	3.0%	15	2.7%	9	1.4%	16	2.6%
MBA	8	1.7%	15	3.6%	16	2.8%	13	2.4%	21	3.3%	15	2.5%
Other Masters	68	14.7%	63	15.0%	102	18.1%	108	19.7%	97	15.3%	98	16.0%
Grad. Certificate	2	0.4%	2	0.5%	1	0.2%	5	0.9%	4	0.6%	4	0.7%
Prof. Degree (other)	5	1.1%	3	0.7%	3	0.5%	3	0.5%	4	0.6%	4	0.7%
Prof. Degree (medicine)	3	0.6%	5	1.2%	4	0.7%	6	1.1%	4	0.6%	5	0.8%
Prof. Degree (law)	6	1.3%	3	0.7%	10	1.8%	2	0.4%	7	1.1%	7	1.1%
Doctoral Degree	4	0.9%	5	1.2%	1	0.2%	4	0.7%	6	0.9%	8	1.3%
Other	0	0.0%	0	0.0%	0	0.0%	0	0.0%	0	0.0%	0	0.0%
Not Seeking Degree	19	4.1%	14	3.3%	17	3.0%	23	4.2%	23	3.6%	18	2.9%
Not Enrolled	332	71.9%	292	69.5%	383	68.0%	358	65.3%	451	71.1%	434	71.0%
TOTAL	**462**	**100.0%**	**420**	**100.0%**	**563**	**100.0%**	**548**	**100.0%**	**634**	**100.0%**	**611**	**100.0%**

*Source: "Questionnaire for Recent Alumni" responses from the graduating classes of 1989 (60%), 1990 (56%), 1991 (62%), 1992 (58%), 1993 (54%), and 1994 (51%).
**Please note that there were 2 respondents in the class of 1988-89 who did not answer this question, 1 in 1989-90, 13 in 1990-91, 15 in 1991-92, 7 in 1992-93, and 19 in 1993-94.

a:\51.wk1

Information about Faculty and Other Personnel

The following figures are preliminary pending completion of data for the Employee Data System (EDS). The EDS has been delayed because of the unavailability of final FY1996 salary figures until January 1996.

Information about Faculty and Other Personnel

Faculty Tenure Status*
By Rank, Department and School
1995-96

School & Department	Number of Faculty with Tenure: Prof.	Assoc. Prof.	Asst. Prof.	Instr.	Number of Untenured Faculty: Prof.	Assoc. Prof.	Asst. Prof.	Instr.	Total	% Tenured
Fulton School of Liberal Arts										
Art	1	3	2	0	0	0	0	0	6	100%
Communication Arts	3	2	4	1	0	0	1	0	11	91%
English	9	3	2	0	0	0	1	0	15	93%
History	3	4	1	1	0	0	3	0	12	75%
Modern Language/Philosophy	3	2	0	0	0	0	2	0	7	71%
Music	1	4	0	0	0	0	0	0	5	100%
Political Science/Sociology	2	5	1	0	0	0	0	0	8	100%
Psychology	5	3	2	0	0	0	2	0	12	83%
Subtotal	27	26	12	2	0	0	9	0	76	88%
School of Education & Professional Studies										
Education	6	5	2	0	0	0	5	0	18	72%
Physical Education	0	2	2	0	0	0	4	2	10	40%
Social Work	0	2	0	0	0	0	2	0	4	50%
Subtotal	6	9	4	0	0	0	11	2	32	59%
Perdue School of Business										
Accounting & Legal Studies	2	3	1	0	0	0	0	0	6	100%
Economics & Finance	0	4	0	0	0	0	1	0	5	80%
Marketing & Management	3	5	1	0	0	0	0	0	9	100%
Info Systems Mngmt	1	0	1	0	0	1	2	1	6	33%
Subtotal	6	12	3	0	0	1	3	1	26	81%
Henson School of Science & Technology										
Biology	5	3	0	0	0	0	6	0	14	57%
Chemistry	3	2	0	0	0	0	1	0	6	83%
Geography	2	4	0	0	0	0	1	0	7	86%
Math/Computer Science	4	3	6	0	0	0	2	0	15	87%
Med Tech/Resp Therapy	0	1	3	0	0	0	1	0	5	80%
Nursing	0	3	7	0	0	1	1	3	15	67%
Physics	1	2	0	0	0	0	1	0	4	75%
Subtotal	15	18	16	0	0	1	13	3	66	74%
Total	54	65	35	2	0	2	36	6	200	78%

*Excludes the 45 full-time contractual faculty. If included, the "% tenured" for all full-time faculty would be 64% (156 out of 245).
c:\123FILES\FB9596\53.wk1

Full-Time* Faculty by Gender, Race, School and Department
Fall 1995

School & Department	African-American			White			Other Ethnic Groups			Total		
	Male	Female	Subtotal	Male	Female	Subtotal	Male	Female	Subtotal	Male	Female	Total
Liberal Arts												
Art	0	0	0	4	2	6	0	0	0	4	2	6
Communication Arts	1	0	1	9	2	11	0	0	0	10	2	12
English	1	0	1	10	5	15	1	0	1	12	5	17
History	0	1	1	13	6	19	0	0	0	13	7	20
Modern Language/Philosophy	0	0	0	6	3	9	0	0	0	6	3	9
Music	0	0	0	4	2	6	0	0	0	4	2	6
Political Science/Sociology	2	0	2	6	0	6	0	0	0	8	0	8
Psychology	0	1	1	6	6	12	0	0	0	6	7	13
Subtotal	4	2	6	58	26	84	1	0	1	63	28	91
Education & Professional Studies												
Education	0	0	0	10	8	18	0	0	0	10	8	18
Physical Education	1	0	1	5	4	9	0	0	0	6	4	10
Social Work	0	1	1	2	2	4	0	0	0	2	3	5
Subtotal	1	1	2	17	14	31	0	0	0	18	15	33
Business												
Accounting & Legal Studies	0	0	0	6	1	7	0	0	0	6	1	7
Economics & Finance	1	0	1	4	0	4	1	0	1	6	0	6
Marketing & Management	0	0	0	11	1	12	0	0	0	11	1	12
Info Systems Mngmt	0	0	0	2	1	3	3	1	4	5	2	7
Subtotal	1	0	1	23	3	26	4	1	5	28	4	32
Science & Technology												
Biology	0	0	0	13	8	21	0	1	1	13	9	22
Chemistry	0	0	0	9	3	12	0	0	0	9	3	12
Geography	0	0	0	7	0	7	0	1	1	7	1	8
Math/Computer Science	0	0	0	13	4	17	0	0	0	13	4	17
Med Tech/Resp Therapy	0	0	0	2	5	7	0	0	0	2	5	7
Nursing	0	1	1	0	16	16	0	0	0	0	17	17
Physics	0	0	0	3	2	5	1	0	1	4	2	6
Subtotal	0	1	1	47	38	85	1	2	3	48	41	89
TOTAL	6	4	10	145	81	226	6	3	9	157	88	245

*Includes full-time contractuals

c:\123FILES\FB9596\67f.wk1

Full Time Faculty
By Rank, Gender & School
Fall 1995

School & Gender	Professor	Associate Professor	Assistant Professor	Instructor	Lecturer (Contractual)	Total
Liberal Arts						
Male	24	18	11	2	8	63
Female	3	8	10	0	7	28
Subtotal	27	26	21	2	15	91
Education & Professional Studies						
Male	5	6	6	1	0	18
Female	1	3	9	1	1	15
Subtotal	6	9	15	2	1	33
Business						
Male	6	12	5	0	5	28
Female	0	1	1	1	1	4
Subtotal	6	13	6	1	6	32
Science & Technology						
Male	15	13	10	0	10	48
Female	0	6	19	3	13	41
Subtotal	15	19	29	3	23	89
GRAND TOTAL						
MALE	50	49	32	3	23	157
FEMALE	4	18	39	5	22	88
TOTAL	54	67	71	8	45	245

Average Years of Service and Age
*Of Core Faculty by Rank**
(Up to and including Fall 1995 semester)

Rank	Number*	Age	Average Years of Service at SSU
Professor	54	53	18.7
Associate Professor	67	47	13.6
Assistant Professor	71	44	8.6
Instructor	8	42	7.0
OVERALL AVERAGE	200	46	13.0

*Excluding FT Contractual (N=45)

kwc:\123FILES\FB9596\54.wk1

Highest Degrees Awarded to Tenured/Tenure-Track Faculty
By State & Institution
Academic Year 1995-96

Institution Granting Degree	No. of Degrees Doct.	Mast.	Bach.	TOTAL
ALABAMA				
Auburn University	1	--	--	1
ARKANSAS				
University of Arkansas	1	--	--	1
ARIZONA				
University of Arizona	2	--	--	2
CALIFORNIA				
California Institute of the Arts	--	1	--	1
U.S. International University	1	--	--	1
UCLA	1	--	--	1
University of California, Irvine	1	--	--	1
COLORADO				
University of Denver	1	--	--	1
University of Colorado	2	--	--	2
CONNECTICUT				
University of Connecticut	3	--	--	3
Yale University	2	--	--	2
DELAWARE				
University of Delaware	7	1	--	8
DISTRICT OF COLUMBIA				
Catholic University of America	3	1	--	4
George Washington University	2	--	--	2
Georgetown University	2	--	--	2
FLORIDA				
Florida State University	1	--	--	1
University of Florida	2	--	--	2
GEORGIA				
Emory University	2	--	--	2
University of Georgia	3	--	--	3
Georgia State University	1	--	--	1
ILLINOIS				
Northwestern University	1	--	--	1
Southern Illinois University	2	1	--	3
University of Chicago	--	1	--	1
University of Illinois	1	-	--	1
INDIANA				0
Indiana University	6	--	--	6
St. Francis College	--	1	--	1
IOWA				
University of Iowa	2	--	--	2
KANSAS				
Kansas State University	1	--	--	1
University of Kansas	1	1	--	2
KENTUCKY				
Murray State University	--	1	--	1
LOUISIANA				
Louisiana University	1	--	--	1
Louisiana State University	1	--	--	1
Louisiana Technical University	1	--	--	1
Northwestern State University	1	--	--	1
MARYLAND				
Johns Hopkins University	1	--	--	1
Salisbury State University	--	7	--	7
Towson State University	--	1	--	1
University of Maryland	7	6	--	13
University of MD at Baltimore	3	1	--	4
Univ of MD Baltimore County	1	--	--	1
University of MD, College Park	9	--	--	9
University of MD, Eastern Shore	1	--	--	1
MASSACHUSETTS				
Boston College	1	--	--	1
Boston University	1	--	--	1
University of Massachusetts	2	--	--	2
Tufts University	1	--	--	1
MICHIGAN				
East Michigan U.	--	1	--	1
Michigan State University	4	1	--	5

Institution Granting Degree	No. of Degrees Doct.	Mast.	Bach.	TOTAL
MICHIGAN (cont'd)				
University of Michigan	3	--	--	3
Wayne State University	1	--	--	1
MINNESOTA				
University of Minnesota	1	--	--	1
MISSISSIPPI				
University of Mississippi	1	--	--	1
University of Southern MS	1	--	--	1
MISSOURI				
Washington U., St. Louis	--	1	--	1
NEBRASKA				
University of Nebraska	2	--	--	2
NEW JERSEY				
Princeton University	--	1	--	1
Rutgers University	3	--	--	3
NEW YORK				
Columbia University	2	--	--	2
Cornell University	--	1	--	1
SUNY at Binghamton	1	--	--	1
SUNY at Buffalo	2	--	--	2
SUNY at Stony Brook	1	1	--	2
Syracuse University	2	1	--	3
SUNY, Albany	2	--	--	2
NORTH CAROLINA				
Appalachian State University	--	1	--	1
University of North Carolina	1	--	--	1
University of NC, Greensboro	2	--	--	2
OHIO				
Kent State University	--	1	--	1
Ohio State University	3	--	--	3
Case Western Reserve Univ.	1	--	--	1
Union Institute	1	--	--	1
Ohio University	1	--	--	1
OKLAHOMA				
University of Oklahoma	1	--	--	1
OREGON				
University of Oregon	1	--	--	1
PENNSYLVANIA				
Bryn Mawr College	1	--	--	1
Lehigh University	4	--	--	4
Penn State University	3	--	--	3
University of Pennsylvania	3	1	--	4
University of Pittsburgh	4	--	--	4
Carnegie Mellon University	1	--	--	1
Temple University	1	--	--	1
RHODE ISLAND				
Brown University	1	--	--	1
SOUTH CAROLINA				
Clemson University	--	1	--	1
University of South Carolina	2	--	--	2
TENNESSEE				
East Tennessee State Univ.	--	1	--	1
University of Tennessee	3	1	--	4
Memphis State University	1	--	--	1
TEXAS				
Texan Christian University	1	--	--	1
University of Houston	1	--	--	1
University of North Texas	1	--	--	1
University of Texas	2	--	--	2
University of Texas, Arlington	1	--	--	1
UTAH				
Utah State U.	1	--	--	1
University of Utah	1	--	--	1
VIRGINIA				
College of William and Mary	1	--	--	1
Marymount University	--	1	--	1
University of Virginia	1	--	--	1
Va. Polytechnic Inst. & St. Univ.	1	--	--	1

Highest Degrees Awarded to Tenured/Tenure-Track Faculty Academic Year 1995-96 (continued)

Institution Granting Degree	No. of Degrees Doct.	Mast.	Bach.	TOTAL
WASHINGTON				
University of Washington	2	--	--	2
WISCONSIN				
University of Wisconsin	1	--	--	1
FOREIGN COUNTRIES				
University of Dalhousie	1	--	--	1
University of Toronto	1	--	--	1
University of Guelph, Canada	1	--	--	1
Dalhousie University, Canada	1	--	--	1
University of Calgary, Canada	1	--	--	1
Tenured/Tenure-Track Faculty Subtotal	163	37	0	200

*Includes two MFAs and four Masters in Med Tech/Resp. Therapy (considered to be terminal in their fields)

Highest Degrees Awarded to Full-Time Contractual Faculty
By State & Institution
Academic Year 1995-96

Institution Granting Degree	No. of Degrees Doct.	Mast.	Bach.	TOTAL
ALABAMA				
Auburn U.	1	--	--	1
University of Alabama	1	--	--	1
ARIZONA				
University of Arizona	--	1	--	1
ARKANSAS				
University of Arkansas	1	--	--	1
DELAWARE				
University of Delaware	1	1	--	2
DISTRICT OF COLUMBIA				
George Washington University	1	--	--	1
FLORIDA				
University of Florida	1	--	--	1
INDIANA				
Indiana University	1	--	--	1
KANSAS				
University of Kansas	--	1	--	1
MARYLAND				
Johns Hopkins University	--	1	--	1
Salisbury State University	--	13	2	15
University of MD, Eastern Shore	--	1	--	1
University of MD, Baltimore	1	2	--	3
University of MD, College Park	1	0	--	1
Towson State University	--	1	--	1
MINNESOTA				
University of Minnesota	1	--	--	1
NEW JERSEY				
Princeton University	1	--	--	1
NEW YORK				
University of Rochester	--	1	--	1
OHIO				
Ohio State University	1	--	--	1
OKLAHOMA				
Oklahama State University	1	--	--	1
PENNSYLVANIA				
Lehigh University	--	1	--	1
Penn State University	2	2	--	4
TEXAS				
University of Texas at Austin	1	--	--	1
VIRGINIA				
Virginia Poly Tech	1	--	--	1
WEST VIRGINIA				
West Virginia University	--	--	1	1
Full-Time Contractual Faculty Subtotal	17	25	3	45
Full-Time Faculty GRAND TOTAL	180	62	3	245

Tenured/Tenure-Track Faculty: 37 states, the District of Columbia and 1 foreign country represented; 81.5% with doctoral degrees; 84.5% with terminal degrees.
ALL Full-Time Faculty (245): 38 states, the District of Columbia and 1 foreign country represented; 73% with doctoral degrees; 76% with terminal degrees.

kwc:\123R24\FB9596\58

Number of Employees
By Occupational Category and Status
Fall 1991 - Fall 1995

Category/Status	Fall 1991	Fall 1992	Fall 1993	Fall 1994	Fall 1995	%Change 1991 - 1995
Executive/Administrative						
Full-Time	83	77	74	79	80	-3.6%
Part-Time	2	4	3	4	5	150.0%
Subtotal	85	81	77	83	85	0.0%
Faculty**						
Full-Time						
Permanent*	204	206	203	199	200	-2.0%
Temporary	34	30	37	45	45	32.4%
Subtotal	238	236	240	244	245	2.9%
Part-Time	81	87	93	105	112	38.3%
Subtotal	319	323	333	349	357	11.9%
Professional***						
Full-Time	39	45	56	51	68	74.4%
Part-Time	3	4	6	4	43	1333.3%
Subtotal	42	49	62	55	111	164.3%
Teaching & Research Assistants						
Full-Time	n/a	0	0	0	0	n/a
Part-Time	n/a	1	0	3	0	n/a
Subtotal	n/a	1	0	3	0	n/a
Technical/Paraprofessional						
Full-Time	12	10	11	16	16	33.3%
Part-Time	2	1	1	1	1	-50.0%
Subtotal	14	11	12	17	17	21.4%
Secretary/Clerical						
Full-Time	185	185	183	210	186	0.5%
Part-Time	33	37	39	56	53	60.6%
Subtotal	218	222	222	265	265	21.6%
Skilled Crafts						
Full-Time	17	17	16	17	17	0.0%
Part-Time	0	0	0	0	0	n/a
Subtotal	17	17	16	17	17	0.0%
Service/Maintenance						
Full-Time	154	187	197	205	231	50.0%
Part-Time	1	4	3	10	11	1000.0%
Subtotal	155	191	200	215	242	56.1%
TOTALS						
Full-Time	728	757	777	822	843	15.8%
Part-Time	122	138	145	183	225	84.4%
GRAND TOTAL	850	895	922	1005	1068	25.6%

*Excludes faculty on leaves of absence without pay.

Source: MHEC Employees in Institutions of Higher Education
kwc:\123r24\fb9596\62x

Full-Time and Part-Time Employees
By Category, Gender, and Ethnicity
Fall Semester 1995

Category/Sex	White		African-American		Other*		Total	
	Full-Time	Part-Time	Full-Time	Part-Time	Full-Time	Part-Time	Full-Time	Part-Time
Executive/Administrative								
Male	53	0	3	0	0	0	56	0
Female	23	5	1	0	0	0	24	5
Subtotal	**76**	**5**	**4**	**0**	**0**	**0**	**80**	**5**
Faculty**								
Male	145	40	6	1	8	6	159	47
Female	80	54	4	3	2	8	86	65
Subtotal	**225**	**94**	**10**	**4**	**10**	**14**	**245**	**112**
Professional***								
Male	30	5	2	0	2	2	34	7
Female	31	29	3	1	0	6	34	36
Subtotal	**61**	**34**	**5**	**1**	**2**	**8**	**68**	**43**
Teaching & Research Assistants								
Male	0	0	0	0	0	0	0	0
Female	0	0	0	0	0	0	0	0
Subtotal	**0**	**0**	**0**	**0**	**0**	**0**	**0**	**0**
Technical/Paraprofessional								
Male	9	0	0	0	0	0	9	0
Female	6	1	1	0	0	0	7	1
Subtotal	**15**	**1**	**1**	**0**	**0**	**0**	**16**	**1**
Secretary/Clerical								
Male	11	12	5	0	0	0	16	12
Female	146	36	23	4	1	1	170	41
Subtotal	**157**	**48**	**28**	**4**	**1**	**1**	**186**	**53**
Skilled Crafts								
Male	14	0	3	0	0	0	17	0
Female	0	0	0	0	0	0	0	0
Subtotal	**14**	**0**	**3**	**0**	**0**	**0**	**17**	**0**
Service/Maintenance								
Male	64	4	71	2	0	0	135	6
Female	26	4	69	1	1	0	96	5
Subtotal	**90**	**8**	**140**	**3**	**1**	**0**	**231**	**11**
TOTALS								
Male	326	61	90	3	10	8	426	72
Female	312	129	101	9	4	15	417	153
Grand Total	**638**	**190**	**191**	**12**	**14**	**23**	**843**	**225**

*"Other" indicates all other ethnic groups (Hispanic, Asian-American, and American Indian) exclusive of African-Americans and whites.
**Includes 45 Full-time contractual faculty, 7 of whom are African-American.
***Includes accountants, nurses, counselors and librarians.

Source: MHEC Employees in Institutions of Higher Education
kwc:\123r24\fb9596\63c

Summary of Faculty Characteristics

Includes Full-time Contractual Faculty

Fall 1991 - Fall 1995

Characteristic	1991		1992		1993		1994		1995	
	#	%	#	%	#	%	#	%	#	%
HEADCOUNT										
Tenured or Tenure-Track	204	85.7%	206	87.3%	203	84.6%	199	81.6%	200	81.6%
Full Time Contractual	34	14.3%	30	12.7%	37	15.4%	45	18.4%	45	18.4%
Total	**238**	**100.0%**	**236**	**100.0%**	**240**	**100.0%**	**244**	**100.0%**	**245**	**100.0%**
SCHOOL										
Fulton School of Liberal Arts	87	36.6%	87	36.9%	93	38.8%	91	37.3%	91	37.1%
Henson School of Science & Technology	74	31.1%	74	31.4%	77	32.1%	88	36.1%	89	36.3%
School of Education & Professional Studies	43	18.1%	40	16.9%	35	14.6%	33	13.5%	33	13.5%
Perdue School of Business	34	14.3%	35	14.8%	35	14.6%	32	13.1%	32	13.1%
Total	**238**	**100.0%**	**236**	**100.0%**	**240**	**100.0%**	**244**	**100.0%**	**245**	**100.0%**
ETHNICITY										
African American	13	5.5%	13	5.5%	10	4.2%	10	4.1%	10	4.1%
White	222	93.3%	215	91.1%	223	92.9%	228	93.4%	226	92.2%
Other	3	1.3%	8	3.4%	7	2.9%	6	2.5%	9	3.7%
Total	**238**	**100.0%**	**236**	**100.0%**	**240**	**100.0%**	**244**	**100.0%**	**245**	**100.0%**
SEX										
Male	158	66.4%	160	67.8%	158	65.8%	161	66.0%	158	64.5%
Female	80	33.6%	76	32.2%	82	34.2%	83	34.0%	87	35.5%
Total	**238**	**100.0%**	**236**	**100.0%**	**240**	**100.0%**	**244**	**100.0%**	**245**	**100.0%**
HIGHEST DEGREE										
Doctorate	157	66.0%	164	69.5%	175	72.9%	175	71.7%	180	73.5%
Masters	70	29.4%	59	25.0%	55	22.9%	56	23.0%	56	22.9%
Bachelors	4	1.7%	4	1.7%	4	1.7%	6	2.5%	3	1.2%
Terminal*	7	2.9%	9	3.8%	6	2.5%	7	2.9%	6	2.4%
Total	**238**	**100.0%**	**236**	**100.0%**	**240**	**100.0%**	**244**	**100.0%**	**245**	**100.0%**
RANK										
Professor	49	24.0%	53	25.7%	54	26.6%	54	27.1%	54	27.0%
Associate Professor	59	28.9%	62	30.1%	63	31.0%	62	31.2%	67	33.5%
Assistant Professor	80	39.2%	78	37.9%	78	38.4%	74	37.2%	71	35.5%
Instructor	16	7.8%	13	6.3%	8	3.9%	9	4.5%	8	4.0%
Total Ranked	**204**	**100.0%**	**206**	**100.0%**	**203**	**100.0%**	**199**	**100.0%**	**200**	**100.0%**
Lecturer/Unranked	34		30		37		45		45	
TOTAL FACULTY	**238**		**236**		**240**		**244**		**245**	
TENURED BY RANK										
Professor	47	95.9%	51	96.2%	54	100.0%	52	96.3%	54	100.0%
Associate Professor	54	91.5%	59	95.2%	59	93.7%	59	95.2%	65	97.0%
Assistant Professor	33	41.3%	36	46.2%	39	50.0%	35	47.3%	35	49.3%
Instructor	3	18.8%	3	23.1%	2	25.0%	2	22.2%	2	25.0%
Total Tenured	**137**	**67.2%**	**149**	**72.3%**	**154**	**75.9%**	**148**	**74.4%**	**156**	**78.0%**
Tenure-Track	67	32.8%	57	27.7%	49	24.1%	51	25.6%	44	22.0%
Total Tenured/Tenure-Track	**204**	**100.0%**	**206**	**100.0%**	**203**	**100.0%**	**199**	**100.0%**	**200**	**100.0%**
Lecturer/Unranked	34		30		37		45		45	
TOTAL FACULTY	**238**		**236**		**240**		**244**		**245**	

* Terminal Degrees are MFAs in Art and Communication Arts or Masters in Respiratory Therapy and Medical Technology which are considered to be terminal in their fields.

** Full-time Contractual Faculty

c:\123FILES\FB9596\faculty.wk1

Information about Instructional Support, Finance and Facilities

LIBRARY COLLECTIONS AND TRANSACTIONS
Fall 1991 through Fall 1995

	1991	1992	1993	1994	1995
COLLECTIONS					
Number of volumes	218,544	220,580	224,635	228,622	231,405
Separate government documents collections	134,675	144,183	153,956	178,773	181,955
Microforms (all types)	518,003	542,649	566,481	587,802	609,888
Current periodical subscriptions	1,639	1,638	1,652	1,656	1,657
Audio-visual materials	29,522	29,531	29,543	29,555	29,566
All other library materials (maps, etc.)	23,467	23,467	23,467	23,467	23,467
TRANSACTIONS					
Total hours open per typical week	98	101	101	101	101
General Loans (Circulation)	64,095	65,741	55,699	55,203	55,576
Reserve Loans	32,749	31,153	29,472	22,843	23,833
Directional Transactions	34,494	38,117	23,323	12,160	7,535
Informational Transactions	13,418	14,767	18,064	18,917	15,433
Bibliographic Instruction					
a. Population served	1,454	1,696	1,369	2,045	2,088
b. Number of Classes	77	85	113	134	133
Orientations					
a. Population served	924	534	1603	1052	949
b. Number of Groups	40	34	72	66	71

Source: HEGIS Library Data Form

kwc:\123files\fb9596\64.wk1

Full-Time Undergraduate Tuition & Fees
Academic Year 1991-92 to 1995-96

	91-92	92-93	93-94	94-95	95-96*
Tuition and fees, resident	$2,665	$2,844	$3,026	$3,214	$3,440
Tuition and fees, non-resident	4,873	5,280	5,694	6,016	6,554
Room (double occupancy)	2,200	2,300	2,400	2,450	2,500
Board (19-meal plan)	1,890	1,990	2,090	2,190	2,290
Total Tuition, Fees, Room and Board Resident	$6,755	$7,134	$7,516	$7,854	$8,230
Non-resident	$8,963	$9,570	$10,184	$10,656	$11,344

* Expenses as of 10/31/95. Tuition and other fees are subject to change without notice by action of the Board of Regents of the University of Maryland System.
For the most up-to-date information; contact the Cashier's Office.

kwc:\123FILES\FB9596\67.wk1

Operating Revenue
Fiscal Year 1991 - Fiscal Year 1995

Source	FY 1991	FY 1992	FY 1993	FY 1994	FY 1995
Tuition and Fees	$10,516,363	$12,415,602	$14,466,633	$15,867,711	$16,794,797
Government Appropriations					
Federal	0	0	0	0	0
State	18,953,799	16,998,234	18,077,241	18,199,403	19,550,493
Government Grants & Contracts					
Federal-Restricted	1,436,928	1,525,135	1,686,959	1,389,999	1,420,142
Federal-Unrestricted	--	22,076	14,914	0	29,502
State-Restricted	7,269	45,200	619,938	741,967	663,192
State-Unrestricted					78,187
Private Gifts, Grants and Contracts- Restricted	--	31,551	24,869	21,369	60,126
Unrestricted					12,590
Sales and Services of Educational Activities	143,562	143,166	133,828	87,427	67,055
Sales and Services of Auxiliary Enterprises	13,239,389	14,411,191	14,695,989	15,502,109	16,979,925
Other Sources	713,959	502,355	339,618	376,629	468,143
Total Current Funds Revenues	$45,011,269	$46,094,510	$50,059,989	$52,186,614	$56,124,152

Expenditures
Fiscal Year 1991 - Fiscal Year 1995

Expenditures	FY 1991	FY 1992	FY 1993	FY 1994	FY 1995
Educational & General Instruction	$13,370,389	$14,393,217	$14,143,566	$15,117,480	$16,733,138
Research	0	0	53,691	687,878	887,016
Academic Support	2,232,629	2,256,910	2,910,758	2,937,559	3,556,559
Student Services	2,051,688	2,187,922	2,505,914	2,805,154	3,249,356
Instructional Support	5,433,468	5,482,376	4,395,027	4,683,158	5,567,760
Operation and Maintenance of Plant	3,984,474	4,000,614	4,184,688	4,971,585	4,526,803
Scholarships & Fellowships					
Restricted Funds	1,020,118	1,044,978	1,276,198	1,446,229	1,252,696
Unrestricted Funds	511,135	547,933	604,395	616,689	887,998
Transfers					
Mandatory	253,453	267,739	472,279	1,071,347	2,078,071
Non-mandatory	1,670,436	1,115,503	570,958	490,063	1,010,068
Auxiliary Enterprises	12,757,241	12,632,307	12,769,202	14,690,578	17,193,471
Total Current Funds Expenditures & Transfers	$43,285,031	$43,929,499	$43,886,676	$49,517,720	$56,942,936

Source: IPEDS Finance Report

kwc:\123files\68.wk1

Physical Facilities Inventory
1995-1996

Building Name	Use	Year Built	Year Renovated	Total Square Footage Assignable	Total Square Footage Gross
Administrative Residence	Residential	1929	--	2,655	3,340
Administrative Services Building	Offices	1965	1992	5,185	6,050
Athletic Duplex	Sports	1984	--	2,178	3,403
Blackwell Library	Library	1958	1975	40,011	67,125
Caruthers Hall	Classrooms/Offices	1955	1979	33,520	53,523
Center for Conflict Resolution	Offices	1934	1994	2,042	2,917
Chesapeake Hall	Dormitory	1977	--	30,828	45,116
Chester Hall	Dormitory	1974	--	32,291	48,118
Choptank Hall	Dormitory	1972	--	32,291	48,118
Devilbiss Science Hall	Classrooms/Offices	1967	--	38,153	59,886
Dogwood Village	Dormitory	1985	--	20,225	26,880
Faculty Development House	Academic	1937	--	2,590	3,085
Fulton Hall	Classrooms/Offices	1991	--	50,706	95,000
Graduate House	Academic	1910	--	3,027	4,324
Greenhouse	Maintenance	1994	--	4,800	5,150
Holloway Hall	Classrooms/Offices	1924	1976	64,390	118,127
Honors House	Classrooms/Offices	1956	1994	2,762	3,946
International House #1	Residential	1935	1993	1,400	2,000
International House #2	Residential	1943	1995	1,791	2,559
Maggs Annex 1 & 2	Offices			1,920	2,560
Maggs Physical Activity Center	Classrooms/Offices	1977	--	97,140	138,771
Maintenance	Maintenance	1980	--	19,495	24,949
Manokin Hall	Dormitory	1964	--	13,612	21,735
Nanticoke Hall	Dormitory	1968	--	23,222	36,290
Philosophy House	Classrooms/Offices	1942	--	1,720	2,457
Pocomoke Hall	Dormitory	1967	--	13,599	21,735
Potomac Hall	Classrooms/Offices	1977	1988	12,722	18,000
Powell Dining Hall	Dining Hall	1966	1977	29,697	39,426
Power Professional Building	Classrooms/Offices	1989	--	21,146	28,195
President's Residence	Residential	Est. 1930	1994	3,684	5,264
Severn Hall	Dormitory	1990	--	31,952	48,118
St. Martin's	Dormitory	1986	--	42,824	54,205
Storage Facility	Storage	Unknown	--	1,680	2,400
Tennis Building	Sports	1975	--	19,500	20,000
University Center	Student Act.	1988	--	37,854	72,718
University Center Annex B	Offices	1951	1980	538	768
Wicomico Hall	Dormitory	1951	1980	13,607	21,735
Total				756,757	1,157,993

Total square footage consisting of:		
1) Auxiliary Enterprises (dormitories, student union, dining hall)	328,211	493,356
2) Other	428,546	664,637
	756,757	1,157,993

Acres of Land Maintained	125 as of 11/13/95

Source: Physical Plant Department
kwc:\123r24\fb9596\65

Alumni Summary

Fall 1991 - Fall 1995

Alumni Currently on File	Fall 1991	Fall 1992	Fall 1993	Fall 1994	Fall 1995
Bachelor of Fine Arts	4	8	12	14	16
Bachelor of Arts degrees	3,338	4,013	4,287	4,666	5,091
Bachelor of Science degrees	7,506	8,651	9,193	9,924	10,669
Bachelor of Social Work degrees	369	446	488	542	614
Master of Arts degrees	145	177	198	214	239
Master of Education degrees	1,498	1,658	1,743	1,866	1,963
Master of Science degrees	22	28	33	38	52
Master of Business Administration	101	136	167	190	218
Unidentified degrees	393	371	354	329	340
Subtotal	13,376	15,488	16,475	17,783	19,202
Other Constituents					
Associates, Corporations, Foundations, Friends	9,112	9,273	9,667	9,863	9,628
Grand Total	22,488	24,761	26,142	27,646	28,830

Alumni Gift Giving

Fiscal Year 1991 - Fiscal Year 1995

	FY 1991	FY 1992	FY 1993	FY 1994	FY 1995
Number of Alumni Donors	2,244	2,064	2,276	2,441	2,623
Amount of Alumni Gifts	$86,070	$123,651	$100,867	$667,765	$303,607

Source: Alumni Relations Office

kwc:\123files\fb9596\alumni.wk1

Salisbury State University Foundation

Total Assets by Fiscal Year

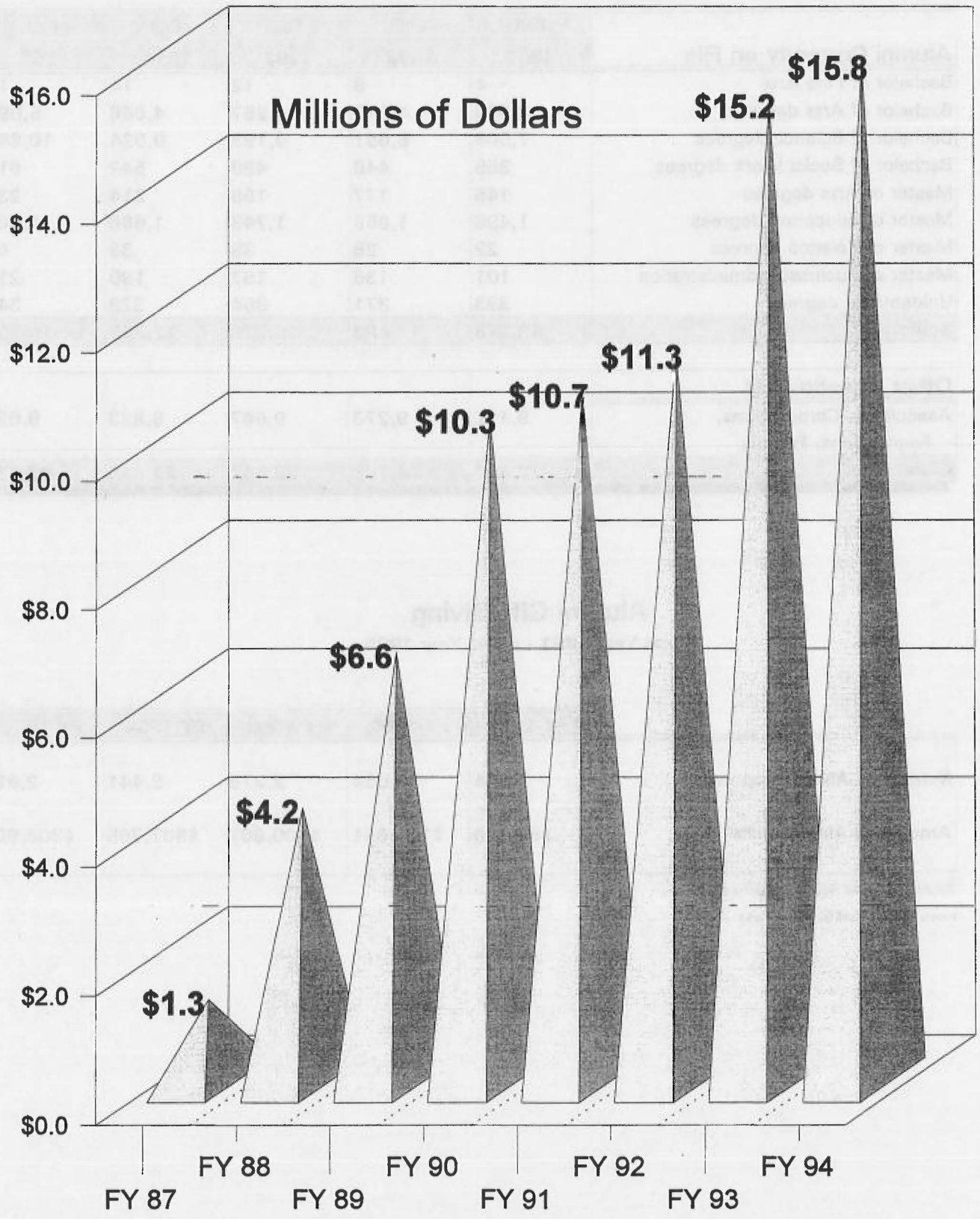

Academic Program Review Support (A.P.R.S.)

Class of Undergraduate Matriculated Students

By School By Program

For Academic Program Review

DISCIPLINE	Fall 1991						Fall 1992						Fall 1993						Fall 1994						Fall 1995					
	*FR	*SO	*JR	*SR	*SB	Total	FR	SO	JR	SR	SB	Total	FR	SO	JR	SR	SB	Total	FR	SO	JR	SR	SB	Total	FR	SO	JR	SR	SB	Total
THE CHARLES R. & MARTHA N. FULTON SCHOOL OF LIBERAL ARTS																														
Art	29	32	34	23	2	120	21	23	31	34	1	110	20	23	30	26	1	100	18	28	29	25	0	100	19	16	26	27	1	89
Art - Fine	0	2	1	3	0	6	0	1	1	3	0	5	0	0	0	3	0	3	0	1	2	2	0	5	1	0	2	3	1	7
Comm. Arts	69	79	104	70	0	322	59	66	110	86	1	322	55	75	81	94	0	305	46	90	75	72	2	285	72	58	90	81	3	304
English	20	35	31	19	0	105	21	52	44	28	1	146	37	32	44	37	2	152	32	53	36	43	2	166	20	42	32	50	3	147
French	1	1	6	1	0	9	0	2	0	5	2	9	0	0	1	2	2	5	1	0	0	0	2	3	1	2	1	2	0	6
History	36	36	36	34	2	144	28	34	37	38	1	138	27	39	49	36	1	152	25	49	38	46	1	159	19	40	56	51	1	167
Liberal Studies	19	31	78	93	3	224	17	26	55	84	1	183	15	13	47	79	0	154	9	40	19	66	2	136	6	8	49	77	1	141
Music	6	5	7	7	1	26	9	4	3	7	1	24	8	8	8	7	0	31	8	7	9	10	1	35	9	7	5	11	1	33
Philosophy	2	5	4	9	0	20	3	5	9	6	1	24	0	8	8	9	0	25	1	5	4	14	0	24	1	6	9	12	0	28
Political Science	29	26	18	16	0	89	42	28	28	17	0	115	36	32	32	20	0	120	40	37	33	19	0	129	26	30	30	26	0	112
Psychology	53	60	71	43	1	228	48	64	70	73	1	256	59	65	65	59	1	249	71	76	58	58	2	265	51	69	78	56	3	257
Social Science	5	2	6	4	0	17	1	4	13	5	0	23	1	3	7	11	0	22	0	3	1	8	0	12	0	0	2	3	0	5
Sociology	4	10	17	8	1	40	6	9	15	14	2	46	8	11	15	13	1	48	8	17	10	11	1	47	6	7	17	14	1	45
Spanish	1	2	4	4	0	11	1	3	1	1	0	6	3	3	0	0	1	7	8	3	2	1	0	14	4	4	3	0	1	12
Totals	274	326	417	334	10	1361	256	321	417	401	12	1407	269	312	387	396	9	1373	267	409	316	375	13	1380	235	289	400	413	16	1353
SCHOOL OF EDUCATION & PROFESSIONAL STUDIES																														
Elementary Educ.	72	140	168	110	13	503	94	130	177	173	22	596	97	132	187	177	30	623	109	189	140	150	27	615	74	150	208	166	30	628
Leisure Studies	2	8	6	9	0	25	2	5	9	9	0	25	0	3	11	5	2	21	1	2	0	4	1	8	0	0	0	1	0	1
Physical Education	52	56	61	39	0	208	46	50	71	63	1	231	48	48	50	76	3	225	50	70	63	71	1	255	52	48	68	86	4	258
Social Work	7	20	36	23	1	87	17	29	40	39	3	128	19	42	59	29	0	149	15	77	46	43	2	183	24	50	81	51	3	209
Totals	133	224	271	181	14	823	159	214	297	284	26	980	164	225	307	287	35	1018	175	338	249	268	31	1061	150	248	357	304	37	1096
THE FRANKLIN P. PERDUE SCHOOL OF BUSINESS																														
Accounting	66	38	43	54	3	204	55	56	63	81	7	262	57	49	92	78	8	284	46	70	60	85	7	268	41	46	92	66	4	249
Business Admin.	207	248	318	189	3	965	134	180	255	242	5	816	136	138	163	188	6	631	148	162	156	131	8	605	143	144	165	140	7	599
Economics	5	9	7	5	0	26	4	7	12	7	0	30	2	8	14	7	0	31	2	16	2	12	0	32	2	7	4	16	0	29
Info Systems Mgmt.	-	-	-	-	-	0	4	9	7	10	0	30	6	9	24	13	1	53	5	25	12	24	1	67	9	6	22	26	2	65
Totals	278	295	368	248	6	1195	197	252	337	340	12	1138	201	204	293	286	15	999	201	273	230	252	16	972	195	203	283	248	13	942
THE RICHARD A. HENSON SCHOOL OF SCIENCE & TECHNOLOGY																														
Biology	97	83	60	56	1	297	106	95	84	46	4	335	172	123	82	87	7	471	192	110	135	98	10	545	193	150	138	112	10	603
Chemistry	8	11	9	5	1	34	16	17	12	6	1	52	17	16	16	11	1	61	12	14	17	14	0	57	10	17	13	13	0	53
Environ. Health	-	-	-	-	-	0	0	2	1	0	1	4	4	3	5	3	2	17	11	7	8	10	2	38	7	18	12	11	2	50
Geography	3	15	17	22	0	57	5	11	21	16	0	53	6	15	12	24	1	58	5	31	12	17	1	66	2	17	25	28	4	76
Mathematics	33	19	19	19	3	93	30	25	17	20	3	95	34	26	19	18	4	101	47	26	29	23	3	128	28	26	32	26	3	115
Medical Technology	10	10	8	8	3	39	4	11	10	14	1	40	6	4	10	15	3	38	7	9	9	15	4	44	4	4	8	14	3	33
Nursing	55	58	65	67	23	268	43	71	58	79	19	270	59	43	86	65	7	260	54	59	82	83	9	287	37	44	52	66	11	210
Physical Science	24	10	19	7	0	60	24	16	11	7	0	58	19	17	7	8	2	53	3	1	3	9	1	17	0	0	1	3	0	4
Physics	7	8	6	3	1	25	7	3	3	5	1	19	9	11	8	7	0	35	19	8	10	8	1	46	11	11	12	8	0	42
Respir. Therapy	7	1	8	21	0	37	3	11	13	21	0	48	7	8	12	22	2	51	4	20	12	13	2	51	6	7	31	23	1	68
Totals	244	215	211	208	32	910	238	262	230	214	30	974	333	266	257	260	29	1145	354	285	317	290	33	1279	298	294	324	304	34	1254
Unknown	239	139	10	0	0	388	210	103	30	0	0	343	147	94	18	0	1	260	114	23	68	2	1	208	81	65	10	4	2	162
Grand Totals	1168	1199	1277	971	62	4677	1060	1152	1311	1239	80	4842	1114	1101	1262	1229	89	4795	1111	1328	1180	1187	94	4900	959	1099	1374	1273	102	4807

Source: SPSS reports POP.914ARES;1, POP924ARES;1, POP934.RES;1, POP944C.RES;3, POP954P.RES;6

*FR = Freshman, SO = Sophomore, JR = Junior, SR = Senior, SB = Second Bachelors

kwc:\123files\fb9596\classxyz.wk1

Ethnicity of Undergraduate Matriculated Students

By School By Program

For Academic Program Review

DISCIPLINE	Fall 1991				Fall 1992				Fall 1993				Fall 1994				Fall 1995			
	W*	AA*	O*	Total	W	AA	O	Total	W	AA	O	Total	W	AA	O	Total	W	AA	O	Total
THE CHARLES R. & MARTHA N. FULTON SCHOOL OF LIBERAL ARTS																				
Art	114	4	2	120	105	4	1	110	94	4	2	100	93	4	3	100	85	1	3	89
Art - Fine	6	0	0	6	5	0	0	5	3	0	0	3	5	0	0	5	7	0	0	7
Communication Arts	293	28	1	322	288	29	5	322	282	20	3	305	258	24	3	285	275	23	6	304
English	98	6	1	105	136	7	3	146	140	5	7	152	152	7	7	166	138	5	4	147
French	9	0	0	9	8	0	1	9	4	0	1	5	2	0	1	3	5	1	0	6
History	140	3	1	144	133	4	1	138	146	3	3	152	146	9	4	159	154	8	5	167
Liberal Studies	209	8	7	224	179	3	1	183	146	5	3	154	124	7	5	136	132	4	5	141
Music	25	1	0	26	23	1	0	24	29	0	2	31	33	0	2	35	32	0	1	33
Philosophy	20	0	0	20	24	0	0	24	25	0	0	25	24	0	0	24	28	0	0	28
Political Science	83	4	2	89	104	11	0	115	108	10	2	120	112	13	4	129	99	9	4	112
Psychology	216	10	2	228	236	14	6	256	221	22	6	249	232	20	13	265	232	16	9	257
Social Science	15	1	1	17	22	0	1	23	21	0	1	22	11	1	0	12	5	0	0	5
Sociology	36	3	1	40	43	1	2	46	44	4	0	48	45	1	1	47	39	5	1	45
Spanish	9	0	2	11	6	0	0	6	4	1	2	7	12	1	1	14	10	2	0	12
Totals	1273	68	20	1361	1312	74	21	1407	1267	74	32	1373	1249	87	44	1380	1241	74	38	1353
SCHOOL OF EDUCATION & PROFESSIONAL STUDIES																				
Elementary Education	481	18	4	503	576	17	3	596	596	21	6	623	581	30	4	615	589	32	7	628
Leisure Studies	25	0	0	25	25	0	0	25	21	0	0	21	8	0	0	8	0	1	0	1
Physical Education	198	9	1	208	217	12	2	231	212	13	0	225	234	16	5	255	240	13	5	258
Social Work	69	18	0	87	111	17	0	128	134	14	1	149	152	28	3	183	176	29	4	209
Totals	773	45	5	823	929	46	5	980	963	48	7	1018	975	74	12	1061	1005	75	16	1096
THE FRANKLIN P. PERDUE SCHOOL OF BUSINESS																				
Accounting	184	16	4	204	233	17	12	262	253	18	13	284	241	10	17	268	225	14	10	249
Business Admin.	887	53	25	965	750	44	22	816	582	33	16	631	555	34	16	605	548	36	15	599
Economics	24	1	1	26	28	1	1	30	30	0	1	31	29	1	2	32	26	1	2	29
Info Systems Mngmt.	-	-	-	0	22	4	4	30	43	6	4	53	63	2	2	67	54	5	6	65
Totals	1095	70	30	1195	1033	66	39	1138	908	57	34	999	888	47	37	972	853	56	33	942
THE RICHARD A. HENSON SCHOOL OF SCIENCE & TECHNOLOGY																				
Biology	277	13	7	297	308	20	7	335	431	23	17	471	495	26	24	545	545	31	27	603
Chemistry	34	0	0	34	47	4	1	52	52	4	5	61	47	6	4	57	44	7	2	53
Environmental Health	-	-	-	0	3	0	1	4	14	2	1	17	34	3	1	38	46	4	0	50
Geography	55	0	2	57	52	0	1	53	56	0	2	58	64	0	2	66	75	0	1	76
Mathematics	86	4	3	93	90	4	1	95	95	5	1	101	116	10	2	128	105	8	2	115
Medical Technology	33	4	2	39	35	3	2	40	34	2	2	38	39	3	2	44	28	4	1	33
Nursing	227	29	12	268	240	23	7	270	234	17	9	260	253	20	14	287	188	16	6	210
Physical Science	53	4	3	60	50	6	2	58	46	7	0	53	16	1	0	17	3	0	1	4
Physics	24	1	0	25	18	0	1	19	32	1	2	35	42	3	1	46	39	2	1	42
Respiratory Therapy	35	1	1	37	42	4	2	48	44	4	3	51	45	5	1	51	57	7	4	68
Totals	824	56	30	910	885	64	25	974	1038	65	42	1145	1151	77	51	1279	1130	79	45	1254
Unknown	367	16	5	388	322	16	5	343	243	13	4	260	196	6	6	208	150	7	5	162
Grand Totals	4332	255	90	4677	4481	266	95	4842	4419	257	119	4795	4459	291	150	4900	4379	291	137	4807

Source: SPSS reports POP.914ARES;1, POP924ARES;1, POP.934RES;1, POP944C:3, POP954P;RES;6

kwc:\123files\fb9596\ethnXYZ

*W = white, AA = African American, O = Other races (including Asian, Hispanic, Americans Indians, and Foreign).

Sex of Undergraduate Matriculated Students

By School By Program

For Academic Program Review

DISCIPLINE	Fall 1991			Fall 1992			Fall 1993			Fall 1994			Fall 1995		
	Male	Female	Total	Male	Female	Total	Male	Female	Total	Male	Female	Total	Male	Female	Total
THE CHARLES R. & MARTHA N. FULTON SCHOOL OF LIBERAL ARTS															
Art	49	71	120	42	68	110	38	62	100	40	60	100	40	49	89
Art.- Fine	2	4	6	1	4	5	1	2	3	2	3	5	4	3	7
Communication Arts	153	169	322	168	154	322	154	151	305	146	139	285	143	161	304
English	36	69	105	50	96	146	46	106	152	46	120	166	40	107	147
French	3	6	9	2	7	9	1	4	5	0	3	3	0	6	6
History	90	54	144	87	51	138	98	54	152	107	52	159	111	56	167
Liberal Studies	108	116	224	89	94	183	84	70	154	75	61	136	78	63	141
Music	10	16	26	10	14	24	16	15	31	15	20	35	16	17	33
Philosophy	10	10	20	13	11	24	14	11	25	12	12	24	15	13	28
Political Science	63	26	89	69	46	115	72	48	120	78	51	129	66	46	112
Psychology	61	167	228	77	179	256	79	170	249	72	193	265	67	190	257
Social Science	8	9	17	15	8	23	14	8	22	5	7	12	4	1	5
Sociology	13	27	40	21	25	46	30	18	48	33	14	47	29	16	45
Spanish	0	11	11	0	6	6	2	5	7	2	12	14	3	9	12
Totals	606	755	1361	644	763	1407	649	724	1373	633	747	1380	616	737	1353
SCHOOL OF EDUCATION & PROFESSIONAL STUDIES															
Elementary Education	40	463	503	47	549	596	72	551	623	84	531	615	89	539	628
Leisure Studies	10	15	25	13	12	25	10	11	21	4	4	8	0	1	1
Physical Education	137	71	208	156	75	231	159	66	225	173	82	255	157	101	258
Social Work	12	75	87	20	108	128	21	128	149	22	161	183	32	177	209
Totals	199	624	823	236	744	980	262	756	1018	283	778	1061	278	818	1096
THE FRANKLIN P. PERDUE SCHOOL OF BUSINESS															
Accounting	90	114	204	121	141	262	139	145	284	117	151	268	121	128	249
Business Administration	602	363	965	530	286	816	425	206	631	396	209	605	365	234	599
Economics	20	6	26	19	11	30	26	5	31	28	4	32	24	5	29
Info Systems Mngmt.	-	-	0	19	11	30	30	23	53	51	16	67	45	20	65
Totals	712	483	1195	689	449	1138	620	379	999	592	380	972	555	387	942
THE RICHARD A. HENSON SCHOOL OF SCIENCE & TECHNOLOGY															
Biology	139	158	297	163	172	335	230	241	471	238	307	545	254	349	603
Chemistry	18	16	34	23	29	52	32	29	61	29	28	57	25	28	53
Environmental Health	-	-	0	4	0	4	12	5	17	16	22	38	24	26	50
Geography	40	17	57	37	16	53	44	14	58	46	20	66	56	20	76
Mathematics	39	54	93	43	52	95	49	52	101	72	56	128	56	59	115
Medical Technology	8	31	39	8	32	40	8	30	38	10	34	44	13	20	33
Nursing	12	256	268	16	254	270	19	241	260	24	263	287	16	194	210
Physical Science	55	5	60	46	12	58	40	13	53	12	5	17	4	0	4
Physics	24	1	25	19	0	19	32	3	35	39	7	46	34	8	42
Respiratory Therapy	11	26	37	15	33	48	16	35	51	16	35	51	23	45	68
Totals	346	564	910	374	600	974	482	663	1145	502	777	1279	505	749	1254
Unknown	198	190	388	171	172	343	133	127	260	116	92	208	77	85	162
Grand Totals	2061	2616	4677	2114	2728	4842	2146	2649	4795	2126	2774	4900	2031	2776	4807

Source: SPSS reports POP.914ARES;1, POP924ARES;1, POP.934RES;1; POP934RES;1, POP944C;RES;3, POP954P.RES;6.

kwc:\123data\fb9596\sex-xyz

Residency of Undergraduate Matriculated Students

By School By Program

For Academic Program Review

DISCIPLINE	Fall 1991			Fall 1992			Fall 1993			Fall 1994			Fall 1995		
	MD	Out of State	Total	MD	Out of State	Total	MD	Out of State	Total	MD	Out of State	Total	MD	Out of State	Total
THE CHARLES R. & MARTHA N. FULTON SCHOOL OF LIBERAL ARTS															
Art	100	20	120	89	21	110	83	17	100	77	23	100	69	20	89
Art - Fine	4	2	6	4	1	5	3	0	3	4	1	5	6	1	7
Communication Arts	234	88	322	234	88	322	223	82	305	202	83	285	214	90	304
English	78	27	105	105	41	146	111	41	152	109	57	166	103	44	147
French	7	2	9	6	3	9	3	2	5	2	1	3	5	1	6
History	118	26	144	105	33	138	111	41	152	113	46	159	118	49	167
Liberal Studies	182	42	224	146	37	183	113	41	154	102	34	136	101	40	141
Music	25	1	26	19	5	24	24	7	31	24	11	35	22	11	33
Philosophy	18	2	20	21	3	24	23	2	25	22	2	24	21	7	28
Political Science	68	21	89	84	31	115	93	27	120	109	20	129	95	17	112
Psychology	170	58	228	191	65	256	184	65	249	208	57	265	193	64	257
Social Science	11	6	17	19	4	23	16	6	22	5	7	12	2	3	5
Sociology	29	11	40	36	10	46	35	13	48	35	12	47	39	6	45
Spanish	6	5	11	5	1	6	6	1	7	11	3	14	8	4	12
Totals	1050	311	1361	1064	343	1407	1028	345	1373	1023	357	1380	996	357	1353
SCHOOL OF EDUCATION & PROFESSIONAL STUDIES															
Elementary Education	375	128	503	451	145	596	461	162	623	438	177	615	448	180	628
Leisure Studies	18	7	25	19	6	25	12	9	21	5	3	8	0	1	1
Physical Education	139	69	208	155	76	231	152	73	225	174	81	255	173	85	258
Social Work	71	16	87	99	29	128	117	32	149	137	46	183	171	38	209
Totals	603	220	823	724	256	980	742	276	1018	754	307	1061	792	304	1096
THE FRANKLIN P. PERDUE SCHOOL OF BUSINESS															
Accounting	155	49	204	205	57	262	224	60	284	210	58	268	196	53	249
Business Administration	742	223	965	632	184	816	486	145	631	445	160	605	456	143	599
Economics	21	5	26	22	8	30	28	3	31	27	5	32	23	6	29
Info Systems Mngmt.	-	-	0	21	9	30	44	9	53	53	14	67	56	9	65
Totals	918	277	1195	880	258	1138	782	217	999	735	237	972	731	211	942
THE RICHARD A. HENSON SCHOOL OF SCIENCE & TECHNOLOGY															
Biology	218	79	297	256	79	335	354	117	471	394	151	545	441	162	603
Chemistry	31	3	34	41	11	52	48	13	61	47	10	57	38	15	53
Environmental Health	-	-	0	3	1	4	14	3	17	27	11	38	32	18	50
Geography	43	14	57	38	15	53	46	12	58	53	13	66	63	13	76
Mathematics	71	22	93	71	24	95	79	22	101	109	19	128	94	21	115
Medical Technology	27	12	39	29	11	40	27	11	38	31	13	44	25	8	33
Nursing	207	61	268	207	63	270	194	66	260	208	79	287	163	47	210
Physical Science	52	8	60	49	9	58	46	7	53	15	2	17	3	1	4
Physics	22	3	25	17	2	19	31	4	35	36	10	46	34	8	42
Respiratory Therapy	25	12	37	32	16	48	38	13	51	36	15	51	48	20	68
Totals	696	214	910	743	231	974	877	268	1145	956	323	1279	941	313	1254
Unknown	302	86	388	266	77	343	199	61	260	152	56	208	107	55	162
Grand Totals	3569	1108	4677	3677	1165	4842	3628	1167	4795	3620	1280	4900	3567	1240	4807

Source: SPSS reports POP.914ARES;1, POP924ARES;1, POP.934RES;1, POP944C.RES;3, POP954P.RES;6

kwc:\123data\fb9596\resXYZ

Age Groups of Undergraduate Matriculated Students

By School By Program

For Academic Program Review

DISCIPLINE	Fall 1991				Fall 1992				Fall 1993				Fall 1994				Fall 1995			
	Up to 21	22-35	36 & Up	Total	Up to 21	22-35	36 & Up	Total	Up to 21	22-35	36 & Up	Total	Up to 21	22-35	36 & Up	Total	Up to 21	22-35	36 & Up	Total
THE CHARLES R. & MARTHA N. FULTON SCHOOL OF LIBERAL ARTS																				
Art	76	40	4	120	70	37	3	110	57	42	1	100	62	34	4	100	53	33	3	89
Art - Fine	1	4	1	6	0	4	1	5	0	1	2	3	2	2	1	5	1	5	1	7
Communication Arts	225	95	2	322	208	111	3	322	182	122	1	305	179	104	2	285	193	106	5	304
English	73	26	6	105	105	37	4	146	95	50	7	152	103	55	8	166	89	55	3	147
French	7	2	0	9	5	4	0	9	1	4	0	5	1	2	0	3	3	2	1	6
History	96	43	5	144	94	42	2	138	102	48	2	152	87	68	4	159	89	70	8	167
Liberal Studies	89	115	20	224	56	108	19	183	43	97	14	154	38	86	12	136	30	91	20	141
Music	17	8	1	26	20	3	1	24	23	7	1	31	24	9	2	35	20	11	2	33
Philosophy	11	7	2	20	12	11	1	24	11	12	2	25	14	8	2	24	16	10	2	28
Political Science	75	14	0	89	87	28	0	115	87	33	0	120	92	35	2	129	71	39	2	112
Psychology	163	56	9	228	160	86	10	256	159	78	12	249	185	65	15	265	190	57	10	257
Social Science	12	4	1	17	9	13	1	23	14	8	0	22	6	5	1	12	1	4	0	5
Sociology	20	15	5	40	19	22	5	46	25	20	3	48	30	14	3	47	23	18	4	45
Spanish	6	3	2	11	5	1	0	6	3	3	1	7	11	2	1	14	9	3	0	12
Totals	871	432	58	1361	850	507	50	1407	802	525	46	1373	834	489	57	1380	788	504	61	1353
SCHOOL OF EDUCATION & PROFESSIONAL STUDIES																				
Elementary Education	347	131	25	503	369	195	32	596	370	221	32	623	371	211	33	615	384	203	41	628
Leisure Studies	10	15	0	25	10	15	0	25	8	13	0	21	3	5	0	8	0	1	0	1
Physical Education	146	61	1	208	144	86	1	231	128	97	0	225	152	103	0	255	157	101	0	258
Social Work	52	21	14	87	69	43	16	128	82	47	20	149	90	68	25	183	101	78	30	209
Totals	555	228	40	823	592	339	49	980	588	378	52	1018	616	387	58	1061	642	383	71	1096
THE FRANKLIN P. PERDUE SCHOOL OF BUSINESS																				
Accounting	153	48	3	204	163	92	7	262	180	95	9	284	158	97	13	268	156	81	12	249
Business Admin.	658	282	25	965	497	290	29	816	362	249	20	631	382	199	24	605	397	181	21	599
Economics	20	6	0	26	21	9	0	30	23	8	0	31	13	19	0	32	14	15	0	29
Info Systems Mngmt.	-	-	-	0	21	8	1	30	36	14	3	53	39	24	4	67	31	33	1	65
Totals	831	336	28	1195	702	399	37	1138	601	366	32	999	592	339	41	972	598	310	34	942
THE RICHARD A. HENSON SCHOOL OF SCIENCE & TECHNOLOGY																				
Biology	222	71	4	297	257	74	4	335	365	102	4	471	422	115	8	545	464	131	8	603
Chemistry	22	12	0	34	39	13	0	52	44	17	0	61	42	15	0	57	36	16	1	53
Environmental Health	-	-	-	0	2	2	0	4	9	8	0	17	23	15	0	38	29	20	1	50
Geography	31	25	1	57	23	28	2	53	27	29	2	58	33	31	2	66	36	36	4	76
Mathematics	72	16	5	93	68	21	6	95	73	25	3	101	96	29	3	128	78	34	3	115
Medical Technology	24	12	3	39	22	16	2	40	19	16	3	38	26	14	4	44	15	15	3	33
Nursing	130	96	42	268	128	112	30	270	141	97	22	260	147	117	23	287	106	86	18	210
Physical Science	42	15	3	60	42	14	2	58	37	14	2	53	8	8	1	17	2	2	0	4
Physics	11	14	0	25	10	9	0	19	21	14	0	35	34	12	0	46	27	14	1	42
Respiratory Therapy	17	18	2	37	26	20	2	48	24	25	2	51	26	24	1	51	37	30	1	68
Totals	571	279	60	910	617	309	48	974	760	347	38	1145	857	380	42	1279	830	384	40	1254
Unknown	353	28	7	388	308	31	4	343	238	19	3	260	187	15	6	208	146	12	4	162
Grand Totals	3181	1303	193	4677	3069	1585	188	4842	2989	1635	171	4795	3086	1610	204	4900	3004	1593	210	4807

Source: SPSS reports POP.914ARES;1, POP924ARES;1, POP.934RES;1, POP944C.RES;3, POP954P.RES;6

kwc:\123data\fb9596\ageXYZ

Enrollment of Double Majors
Fall 1991 to Fall 1995

Undergraduate	Fall 1991			Fall 1992			Fall 1993			Fall 1994			Fall 1995		
	Maj 1	Maj 2	Total	Maj 1	Maj 2	Total	Maj 1	Maj 2	Total	Maj 1	Maj 2	Total	Maj 1	Maj 2	Total
School of Liberal Arts															
Art	120	3	123	110	0	110	100	1	101	100	3	103	89	1	90
Art (Fine)	6	0	6	5	0	5	3	0	3	5	0	5	7	0	7
Communication Arts	322	3	325	322	6	328	305	2	307	285	6	291	304	7	311
English	105	4	109	146	2	148	152	9	161	166	6	172	147	5	152
French	9	2	11	9	1	10	5	1	6	3	1	4	6	2	8
History	144	3	147	138	2	140	152	4	156	159	7	166	167	4	171
Liberal Studies	224	1	225	183	1	184	154	0	154	136	0	136	141	0	141
Music	26	0	26	24	0	24	31	3	34	35	1	36	33	2	35
Philosophy	20	4	24	24	5	29	25	7	32	24	6	30	28	6	34
Political Science	89	3	92	115	2	117	120	5	125	129	5	134	112	4	116
Psychology	228	6	234	256	7	263	249	5	254	265	5	270	257	11	268
Social Science	17	2	19	23	2	25	22	1	23	12	2	14	5	1	6
Sociology	40	1	41	46	1	47	48	1	49	47	0	47	45	0	45
Spanish	11	4	15	6	2	8	7	3	10	14	4	18	12	3	15
Subtotal	**1361**	**36**	**1397**	**1407**	**31**	**1438**	**1373**	**42**	**1415**	**1380**	**46**	**1426**	**1353**	**46**	**1399**
School of Education & Professional Studies															
Elementary Education	503	1	504	596	3	599	624	3	627	615	1	616	628	1	629
Leisure Studies	25	1	26	25	0	25	21	0	21	8	0	8	1	0	1
Physical Education	208	0	208	231	1	232	225	1	226	255	1	256	258	7	265
Social Work	87	2	89	128	2	130	149	3	152	183	2	185	209	5	214
Subtotal	**823**	**4**	**827**	**980**	**6**	**986**	**1019**	**7**	**1026**	**1061**	**4**	**1065**	**1096**	**13**	**1109**
School of Business															
Accounting	204	4	208	262	3	265	284	0	284	268	1	269	249	3	252
Business Administration	965	4	969	816	24	840	631	15	646	605	22	627	599	30	629
Economics	26	1	27	30	0	30	31	2	33	32	2	34	29	2	31
Info. System Management	---	0	0	30	0	30	53	0	53	67	1	68	65	3	68
Subtotal	**1195**	**9**	**1204**	**1138**	**27**	**1165**	**999**	**17**	**1016**	**972**	**26**	**998**	**942**	**38**	**980**
School of Science & Technology															
Biology	297	2	299	335	6	341	471	1	472	545	2	547	603	4	607
Chemistry	34	0	34	52	0	52	61	0	61	57	0	57	53	0	53
Environmental Health	---	0	0	4	0	4	17	0	17	38	0	38	50	0	50
Geography	57	1	58	53	2	55	59	1	60	66	2	68	76	3	79
Mathematics	93	7	100	95	6	101	101	2	103	128	2	130	115	3	118
Medical Technology	39	0	39	40	0	40	38	0	38	44	0	44	33	0	33
Nursing	268	0	268	270	0	270	260	1	261	287	1	288	210	1	211
Physical Science	60	0	60	58	0	58	53	1	54	17	0	17	4	0	4
Physics	25	1	26	19	0	19	35	1	36	46	0	46	42	0	42
Respiratory Therapy	37	0	37	48	0	48	51	1	52	51	2	53	68	0	68
Subtotal	**910**	**11**	**921**	**974**	**14**	**988**	**1146**	**8**	**1154**	**1279**	**9**	**1288**	**1254**	**11**	**1265**
Undeclared*	388	0	388	343	0	343	260	0	260	208	0	208	162	0	162
TOTAL	**4677**	**60**	**4737**	**4842**	**78**	**4920**	**4797**	**74**	**4871**	**4900**	**85**	**4985**	**4807**	**108**	**4915**

Graduate					
Business Administration	90	88	99	109	116
Education	279	305	241	217	210
Education, Administration	---	---	---	---	12
English	35	30	24	15	22
History	21	20	20	11	4
Nursing	34	61	65	70	53
Psychology	41	40	34	28	23
TOTAL	**500**	**544**	**483**	**450**	**440**

*Degree-seeking students only.

Source: MHEC Enrollment Data by Program and Race (for Major 1); POP954P.RES;1 19-Oct-95

kwc:\123files\fb9596\bsmaj1-2

Degrees Awarded to Double Majors by Program
Academic Years 1990-91 to 1994-95

BACCALAUREATE	1990-91			1991-92			1992-93			1993-94			1994-95			% Change in Totals AY 91 to AY 95	5 Year Average of Totals	5 Year Average of Major 1
	Maj 1	Maj 2	Total	Maj 1	Maj 2	Total	Maj 1	Maj 2	Total	Maj 1	Maj 2	Total	Maj 1	Maj 2	Total			
Charles & Martha Fulton School of Liberal Arts																		
Art	21	1	22	21	1	22	26	0	26	21	0	21	27	0	27	22.7%	23.6	23.2
Art - Fine	3	0	3	3	0	3	4	0	4	2	0	2	1	0	1	-66.7%	2.6	2.6
Communication Arts	89	0	89	86	1	87	97	4	101	103	5	108	77	2	79	-11.2%	92.8	90.4
English	20	1	21	18	1	19	29	2	31	30	2	32	35	2	37	76.2%	28	26.4
French	1	0	1	0	1	1	4	0	4	2	0	2	3	0	3	200.0%	2.2	2
History	31	2	33	26	3	29	39	2	41	36	4	40	43	6	49	48.5%	38.4	35
Liberal Studies	131	0	131	113	0	113	110	0	110	111	0	111	79	0	79	-39.7%	108.8	108.8
Music	7	0	7	3	0	3	4	0	4	3	0	3	2	0	2	-71.4%	3.8	3.8
Philosophy	6	2	8	6	1	7	6	3	9	8	4	12	11	3	14	75.0%	10	7.4
Political Science	21	1	22	15	2	17	22	0	22	28	2	30	22	3	25	13.6%	23.2	21.6
Psychology	41	2	43	49	2	51	74	4	78	62	4	66	67	0	67	55.8%	61	58.6
Social Science	5	0	5	6	1	7	7	2	9	8	1	9	7	1	8	60.0%	7.6	6.6
Sociology	11	1	12	12	1	13	14	0	14	16	1	17	16	1	17	41.7%	14.6	13.8
Spanish	0	0	0	4	1	5	1	1	2	0	1	1	1	0	1	--	1.8	1.2
Total	**387**	**10**	**397**	**362**	**15**	**377**	**437**	**18**	**455**	**430**	**24**	**454**	**391**	**18**	**409**	**3.0%**	**418.4**	**401.4**
School of Education & Professional Studies																		
Elementary Education	103	0	103	119	0	119	166	0	166	186	0	186	163	0	163	58.3%	147.4	147.4
Leisure Studies	7	0	7	12	1	13	10	1	11	12	2	14	6	0	6	-14.3%	10.2	9.4
Physical Education	29	1	30	34	0	34	41	0	41	49	0	49	38	0	38	26.7%	38.4	38.2
Social Work	37	0	37	33	0	33	52	0	52	49	0	49	59	0	59	59.5%	46	46
Total	**176**	**1**	**177**	**198**	**1**	**199**	**269**	**1**	**270**	**296**	**2**	**298**	**266**	**0**	**266**	**50.3%**	**242**	**241**
Franklin P. Perdue School of Business																		
Accounting	53	0	53	47	2	49	69	2	71	69	0	69	62	0	62	17.0%	60.8	60
Business Administration	152	5	157	168	0	168	230	16	246	184	9	193	117	10	127	-19.1%	178.2	170.2
Economics	8	0	8	6	1	7	7	0	7	6	0	6	8	1	9	12.5%	7.4	7
Info. System Mgmt.	-	-	-	1	0	1	7	0	7	12	0	12	22	0	22	--	13.7	11.3
Total	**213**	**5**	**218**	**222**	**3**	**225**	**313**	**18**	**331**	**271**	**9**	**280**	**209**	**11**	**220**	**0.9%**	**254.8**	**203**
Richard Henson School of Science & Technology																		
Biology	27	0	27	47	0	47	38	1	39	67	1	68	78	1	79	192.6%	52	51.4
Chemistry	6	1	7	4	0	4	5	0	5	5	0	5	11	0	11	57.1%	6.4	6.2
Environmental Health	-	-	-	-	-	-	-	-	-	1	0	1	6	0	6	--	--	--
Geography	19	0	19	22	0	22	13	1	14	21	0	21	14	0	14	-26.3%	18	17.8
Mathematics	14	1	15	18	0	18	16	0	16	14	2	16	21	0	21	40.0%	17.2	16.6
Medical Technology	4	0	4	5	0	5	7	0	7	11	0	11	11	0	11	175.0%	7.6	7.6
Nursing	42	0	42	50	0	50	72	0	72	63	0	63	61	0	61	45.2%	57.6	57.6
Physical Science	11	0	11	6	0	6	3	0	3	8	1	9	8	0	8	-27.3%	7.4	7.2
Physics	7	2	9	7	0	7	1	0	1	8	2	10	1	1	2	-77.8%	5.8	4.8
Respiratory Therapy	9	0	9	17	0	17	12	0	12	24	0	24	14	2	16	77.8%	15.6	15.2
Total	**139**	**4**	**143**	**176**	**0**	**176**	**167**	**2**	**169**	**222**	**6**	**228**	**225**	**4**	**229**	**60.1%**	**189**	**185.8**
Grand Total	**915**	**20**	**935**	**958**	**19**	**977**	**1186**	**39**	**1225**	**1219**	**41**	**1260**	**1091**	**33**	**1124**	**20.2%**	**1104.2**	**1073.8**

MASTERS	1990-91	1991-92	1992-93	1993-94	1994-95	% Change	Average
Business Administration	26	32	25	24	30	15.4%	27.4
Education	83	87	81	97	80	-3.6%	85.6
English	5	15	9	9	12	140.0%	10
History	3	7	3	2	6	100.0%	4.2
Nursing	4	3	5	5	10	150.0%	5.4
Psychology	4	6	3	3	7	75.0%	4.6
Total	**125**	**150**	**126**	**140**	**145**	**16.0%**	**137.2**

Source Maj1: Degrees Awarded by Program & Race (Job N3MID010 Prog.MIDN030) 9-6-95 *Source Maj2: Degrees Research Files; DRF95.RES;5 6-3*xwc:\123r24\5dgr-a95

Annual Student Credit Hour Production
By School and Discipline
Academic Year 1990-91 to 1994-95

Discipline	1990-91				1991-92				1992-93				1993-94				1994-95			
	LD	UD	Grad	Total	LD	UD	Grad	Total	LD	UD	Grad	Total	LD	UD	Grad	Total	LD	UD	Grad	Total
THE CHARLES R. & MARTHA N. FULTON SCHOOL OF LIBERAL ARTS																				
Anthropology	198	225	0	423	579	429	3	1011	648	360	3	1011	630	192	3	825	504	186	0	690
Art	2770	1392	3	4165	2741	1609	0	4350	2721	1518	3	4242	2682	1752	3	4437	2456	1518	0	3974
Communication Arts	5944	2256	0	8200	5952	2690	6	8648	5303	2747	0	8050	5114	2533	6	7653	5363	2583	3	7949
English	7944	2448	336	10728	8571	2458	360	11389	7686	3240	372	11298	7953	3015	381	11349	7581	3090	387	11058
French	476	148	0	624	400	165	0	565	411	174	0	585	390	136	0	526	423	106	0	529
German	259	36	0	295	251	18	0	269	291	18	0	309	214	57	0	271	231	42	0	273
History	8544	2097	189	10830	8856	1938	234	11028	9384	2298	195	11877	8988	2541	180	11709	9189	2796	156	12141
Interdisc. Studies	549	107	0	656	477	106	0	583	459	75	0	534	438	92	0	530	624	173	0	797
Modern Foreign Lang.	153	0	0	153	69	0	0	69	51	0	0	51	0	0	0	0	111	0	0	111
Music	1883	233	27	2143	1842	220	10	2072	1509	119	15	1643	1599	231	15	1845	1638	222	9	1869
Applied Music	418	146	0	564	355	161	12	528	433	155	3	591	468	182	0	650	488	154	10	652
Philosophy	2052	926	6	2984	2478	568	6	3052	2064	1007	3	3074	1896	898	3	2797	2205	1000	3	3208
Political Science	1914	768	9	2691	1608	867	0	2475	1539	831	9	2379	1527	1005	6	2538	1782	1058	3	2843
Psychology	3585	4788	351	8724	3438	4681	477	8596	3330	5108	594	9032	3375	5172	704	9251	3177	5148	535	8860
Russian	0	0	0	0	81	0	0	81	72	0	0	72	45	0	0	45	60	0	0	60
Social Science	0	15	0	15	0	9	0	9	0	24	0	24	0	18	0	18	0	30	0	30
Sociology	2190	1705	3	3898	1977	1720	3	3700	2040	1465	9	3514	1530	1365	3	2898	1479	1191	3	2673
Spanish	714	258	3	975	742	243	0	985	750	168	0	918	813	138	0	951	906	259	0	1165
Totals	39593	17548	927	58068	40417	17882	1111	59410	38691	19307	1206	59204	37662	19327	1304	58293	38217	19556	1109	58882
SCHOOL OF EDUCATION & PROFESSIONAL STUDIES																				
Dance	0	0	0	0	0	0	0	0	147	134	0	281	129	72	0	201	207	85	0	292
Education	0	3431	2433	5864	0	3962	2728	6690	0	4447	2679	7126	0	4441	2518	6959	0	4600	2664	7264
Elementary Ed.	0	3402	21	3423	0	4371	18	4389	0	5433	15	5448	0	5673	30	5703	0	5268	12	5280
Secondary Ed.	0	859	27	886	0	924	27	951	0	846	24	870	0	1135	21	1156	0	1118	27	1145
Education, Science	N/A	N/A	N/A	N/A	N/A	N/A	N/A	N/A	N/A	N/A	N/A	N/A	N/A	N/A	N/A	N/A	48	0	0	48
General Studies	1121	210	0	1331	982	419	0	1401	938	664	22	1624	937	679	98	1714	454	616	60	1130
Health	363	105	0	468	410	192	0	602	415	294	0	709	443	168	6	617	500	210	0	710
Leisure Studies	357	327	0	684	363	311	0	674	303	374	0	677	279	334	0	613	222	135	0	357
Military Science	173	126	0	299	103	111	0	214	60	150	0	210	71	146	0	217	162	131	0	293
Physical Ed.	4377	1983	0	6360	4590	2444	3	7037	4403	2241	0	6644	4361	2652	6	7019	4628	2679	24	7331
Social Work	228	1758	3	1989	327	1645	0	1972	330	2140	15	2485	384	2574	3	2961	384	3082	3	3469
Totals	6619	12201	2484	21304	6775	14379	2776	23930	6596	16723	2755	26074	6604	17874	2682	27160	6805	17924	2790	27319

* SCH for COOP courses taken at UMES are included.

Annual Student Credit Hour Production

Discipline	1990-91				1991-92				1992-93				1993-94				1994-95			
	LD	UD	Grad	Total	LD	UD	Grad	Total	LD	UD	Grad	Total	LD	UD	Grad	Total	LD	UD	Grad	Total
THE FRANKLIN P. PERDUE SCHOOL OF BUSINESS																				
Accounting	2436	2010	0	4446	2127	2304	0	4431	1599	2151	0	3750	1635	2058	0	3693	1707	1740	0	3447
Business Admin.	2940	8911	963	12814	2253	9927	729	12909	1965	10421	720	13106	1938	8694	780	11412	2250	7450	1002	10702
Economics	2676	1182	0	3858	2376	1305	0	3681	1926	1188	0	3114	1869	853	0	2722	2025	621	0	2646
Info Systems Mngmt.	521	459	0	980	416	498	0	914	439	807	0	1246	402	882	0	1284	389	1233	0	1622
Totals	8573	12562	963	22098	7172	14034	729	21935	5929	14567	720	21216	5844	12487	780	19111	6371	11044	1002	18417
THE RICHARD A. HENSON SCHOOL OF SCIENCE & TECHNOLOGY																				
Biology	7448	1443	27	8918	7835	1696	18	9549	8161	2119	90	10370	8721	2532	40	11293	8996	3796	109	12901
Chemistry	4247	264	0	4511	4788	324	6	5118	5236	442	9	5687	5458	497	1	5956	5463	710	10	6183
Computer Science	2693	150	0	2843	2338	90	0	2428	2081	109	0	2190	1720	69	0	1789	1681	75	0	1756
Environmental Health	0	0	0	0	0	0	0	0	42	66	0	108	60	153	0	213	135	189	0	324
Geography	4698	771	6	5475	4541	528	3	5072	4254	562	3	4819	4584	657	6	5247	4358	692	3	5053
Geology	255	0	0	255	240	0	0	240	426	0	0	426	450	0	0	450	462	0	0	462
Mathematics	7040	793	45	7878	6944	820	96	7860	6470	799	111	7380	6610	915	99	7624	6449	1002	63	7514
Med. Technology	6	266	0	272	54	330	0	384	37	498	0	535	56	542	0	598	51	622	0	673
Nursing	39	2215	238	2492	0	2599	214	2813	3	3528	374	3905	0	3438	398	3836	6	3150	400	3556
Pre-engineering	125	0	0	125	108	0	0	108	99	0	0	99	71	0	0	71	58	0	0	58
Physics	2564	416	0	2980	2080	438	0	2518	2115	356		2471	2302	449	0	2751	2559	464	3	3026
Resp. Therapy	45	785	0	830	57	978	0	1035	63	1023	0	1086	72	1228	0	1300	81	1115	0	1196
Totals	29160	7103	316	36579	28985	7803	337	37125	28987	9502	587	39076	30104	10480	544	41128	30299	11815	588	42702
Grand Totals	83945	49414	4690	138049	83349	54098	4953	142400	80203	60099	5268	145570	80214	60168	5310	145692	81492	60339	5489	147320

Source: Faculty Credit Hours and Course Load by Department/Discipline/Instructor, Job NMIS150, Program MISN220
LD = 100 & 200 level; UD = 300 & 400 level; Grad = 400G & above.

Salisbury State University has degree programs in Fine Arts, Physical Science, and Liberal Studies although no courses are offered in those specific disciplines.
School of Nursing disciplines have been incorporated into School of Science & Technolgy to allow ease of comparisons in accordance with the 1993-94 reorganization.

kwc:\123files\fb9596\sch5yr.wk1

Ethnicity of Degree-Seeking Graduate Students

For Academic Program Review

DISCIPLINE	Fall 1991				Fall 1992				Fall 1993				Fall 1994				Fall 1995			
	W*	AA*	O*	Total	W	AA	O	Total	W	AA	O	Total	W	AA	O	Total	W*	AA*	O*	Total
Business Admin.	81	3	6	90	81	3	4	88	83	4	12	99	93	4	12	109	104	9	3	116
Education	255	23	1	279	272	30	3	305	222	18	1	241	201	15	0	216	194	15	1	210
English	34	0	1	35	29	1	0	30	24	0	0	24	12	2	0	14	19	1	2	22
History	21	0	0	21	19	1	0	20	20	0	0	20	11	0	0	11	4	0	0	4
Nursing	33	1	0	34	57	4	0	61	57	6	2	65	58	5	5	68	46	3	4	53
Public School Admin.	--	--	--	--	--	--	--	--	--	--	--	--	--	--	--	--	12	0	0	12
Psychology	38	3	0	41	34	6	0	40	29	5	0	34	27	1	0	28	23	0	0	23
Totals	462	30	8	500	492	45	7	544	435	33	15	483	402	27	17	446	402	28	10	440

*W = white, AA = African American, O = Other races (including Asian, Hispanic, Americans Indians, and Foreign).

kwc:\123data\fb9596\a&e5yrgrad

Source: POP914A, POP924A, POP.934RES, POP944C.RES;3, POP954P.RES;7

Age Groups of Degree-Seeking Graduate Students

DISCIPLINE	Fall 1991				Fall 1992				Fall 1993				Fall 1994				Fall 1995			
	Up to 21	22-35	36 & Up	Total	Up to 21	22-35	36 & Up	Total	Up to 21	22-35	36 & Up	Total	Up to 21	22-35	36 & Up	Total	Up to 21	22-35	36 & Up	Total
Business Admin.	0	70	20	90	0	65	23	88	0	78	21	99	1	89	19	109	1	89	26	116
Education	0	191	88	279	0	195	110	305	0	153	88	241	0	146	70	216	0	150	60	210
English	0	23	12	35	0	21	9	30	0	17	7	24	0	11	3	14	0	15	7	22
History	0	12	9	21	0	11	9	20	0	13	7	20	0	9	2	11	0	3	1	4
Nursing	0	21	13	34	0	33	28	61	0	36	29	65	1	35	32	68	0	25	28	53
Public School Admin.	--	--	--	--	--	--	--	--	--	--	--	--	--	--	--	--	0	17	5	22
Psychology	0	27	14	41	0	29	11	40	0	27	7	34	0	24	4	28	1	10	2	13
Totals	0	344	156	500	0	354	190	544	0	324	159	483	2	314	130	446	2	309	129	440

Source: POP914A, POP924A, POP.934RES, POP944C.RES;3, POP954P.RES;7

kwc:\123data\fb9596\a&e5yrgrad

Residency of Degree-Seeking Graduate Students

DISCIPLINE	Fall 1991			Fall 1992			Fall 1993			Fall 1994			Fall 1995		
	Maryland	Out of State	Total	Maryland	Out of State	Total	Maryland	Out of State	Total	Maryland	Out of State	Total	Maryland	Out of State	Total
Business Admin.	74	16	90	69	19	88	74	25	99	85	24	109	92	24	116
Education	228	51	279	234	71	305	191	50	241	179	37	216	177	33	210
English	25	10	35	26	4	30	21	3	24	11	3	14	20	2	22
History	18	3	21	18	2	20	18	2	20	9	2	11	4	0	4
Nursing	26	8	34	49	12	61	52	13	65	48	20	68	46	7	53
Public School Admin.	--	--	--	--	--	--	--	--	--	--	--	--	10	2	12
Psychology	34	7	41	33	7	40	26	8	34	18	10	28	13	10	23
Totals	405	95	500	429	115	544	382	101	483	350	96	446	362	78	440

Source: POP904A, POP914A, POP924A, POP.934RES, POP944C.RES;3, POP954P.RES;7

kwc:\123data\fb9596\r&s5yrgrad

3 2061 00233 6315
SALISBURY UNIVERSITY LIBRARY

Sex of Degree-Seeking Graduate Students

DISCIPLINE	Fall 1991			Fall 1992			Fall 1993			Fall 1994			Fall 1995		
	Male	Female	Total	Male	Female	Total	Male	Female	Total	Male	Female	Total	Male	Female	Total
Business Admin.	55	35	90	51	37	88	61	38	99	65	44	109	70	46	116
Education	67	212	279	64	241	305	51	190	241	45	171	216	47	163	210
English	14	21	35	10	20	30	6	18	24	5	9	14	3	19	22
History	8	13	21	10	10	20	10	10	20	4	7	11	2	2	4
Nursing	0	34	34	8	53	61	7	58	65	6	62	68	5	48	53
Public School Admin.	--	--	--	--	--	--	--	--	--	--	--	--	5	7	12
Psychology	6	35	41	5	35	40	10	24	34	10	18	28	4	19	23
Totals	150	350	500	148	396	544	145	338	483	135	311	446	136	304	440

Salisbury
STATE UNIVERSITY

January 29, 1996

BL/ LL LIBRARY
JAN 30 1996
SALISBURY STATE UNIVERSITY

MEMO TO: Dr. Bebee
Dr. Cathcart
Dr. Christensen
Dr. Dotterer

FROM: June Dysart
Administrative Specialist

SUBJECT: **Grade Distribution for Fall 1995**

Please find attached the "Grade Distribution Summary Report" for Fall 1995. You should have already received the printouts for your School from which these data were derived.

If you have any questions or comments, please contact our office.

LAC:jd
cc: Dr. Creighton
Mr. Thrash

OFFICE OF INSTITUTIONAL RESEARCH
Salisbury, Maryland 21801-6860
(410) 543-6025 ■ TTY (410) 543-6083 ■ FAX (410) 543-6068

GRADE DISTRIBUTION SUMMARY REPORT
FALL 1995
UNDERGRADUATE LEVEL*
(Does Not Include Withdrawn Students)

DISCIPLINE	NO. OF GRADES	A	B	C	D	F	I	S	W	PS	TOTAL
		(in percentages)									
Accounting	609	21%	35%	28%	6%	3%	0%	0%	7%	0%	100%
Anthropology	145	24	50	14	3	0	4	0	5	0	100
Art	679	41	37	11	1	2	2	0	4	1	99
Fine Arts	3	67	33	0	0	0	0	0	0	0	100
Biology	1741	25	37	22	6	4	1	0	4	1	100
Business Administration	1717	21	41	26	3	3	1	0	4	2	101
Chemistry	789	16	29	29	11	4	0	0	11	0	100
Communication Arts	1312	37	37	14	1	2	4	0	4	1	100
Computer Science	336	31	26	12	6	11	1	0	12	1	100
Dance	118	70	14	8	3	0	0	0	4	0	99
Economics	381	22	32	26	10	4	1	0	5	0	100
Education, General	950	44	25	6	1	1	2	0	2	19	100
Education, Elementary	737	48	14	4	0	1	1	0	0	31	99
English	1670	18	41	26	4	4	1	0	6	0	100
Environmental Health	61	34	33	23	3	3	2	0	2	0	100
Pre-Engineering	8	75	13	0	0	0	12	0	0	0	100
French	82	38	34	12	1	1	2	0	9	0	97
General Studies	702	2	1	0	0	0	1	91	2	0	97
Geography	711	20	35	29	6	4	1	0	5	0	100
Geology	73	1	25	37	19	10	0	0	8	0	100
German	58	34	34	12	2	7	0	0	9	0	98
History	1952	26	39	21	6	3	1	0	4	2	102
Health	106	33	52	11	1	1	0	0	1	0	99
Info. Sys. Mgmt.	325	51	33	6	2	2	0	0	6	1	101
Interdisciplinary Studies	147	33	53	6	1	1	4	0	1	0	99
Leisure Studies	23	4	39	30	0	4	4	0	13	1	95
Mathematics	1103	25	29	23	7	6	0	0	8	0	98
Medical Technology	93	30	43	17	4	3	1	0	1	1	100
Military Science	199	96	0	0	0	1	1	0	2	0	100
Modern Languages	15	53	20	13	7	0	0	0	7	0	100
Music Applied	249	79	7	2	2	0	2	0	8	0	100
Music	319	48	22	16	2	4	1	0	7	0	100
Nursing	343	25	59	12	1	0	1	0	1	0	99
Physical Education	1317	44	30	7	1	1	1	0	5	11	100
Philosophy	552	25	46	16	2	3	2	0	5	1	100
Physics	503	17	35	28	9	4	0	0	6	0	99
Political Science	405	22	35	26	4	5	1	0	6	1	100
Psychology	1442	32	35	20	5	2	1	0	4	0	99
Respiratory Therapy	160	51	43	5	0	0	1	0	0	0	100
Russian	8	62	13	13	0	0	0	0	0	12	100
Science Education	22	55	45	0	0	0	0	0	0	0	100
Secondary Education	94	46	13	2	0	0	2	0	0	37	100
Sociology	450	23	33	27	4	5	3	0	4	1	100
Social Work	587	46	31	15	1	1	2	0	3	1	100
Spanish	208	37	29	17	1	1	1	0	13	0	99

GRADE DISTRIBUTION SUMMARY REPORT
FALL 1995
Undergraduate Level Cont.

DISCIPLINE	NO. OF GRADES	A	B	C	D	F	I	S	W	PS	TOTAL
		(in percentages)									
BIO (UMES)	53	75	15	2	0	0	2	0	6	0	100
BUED (UMES)	3	100	0	0	0	0	0	0	0	0	100
CRJ (UMES)	4	0	75	25	0	0	0	0	0	0	100
ECO (UMES)	2	50	0	50	0	0	0	0	0	0	100
EDHE (UMES)	1	100	0	0	0	0	0	0	0	0	100
EDPE (UMES)	1	100	0	0	0	0	0	0	0	0	100
EDSP (UMES)	9	56	44	0	0	0	0	0	0	0	100
EDU (UMES)	10	20	20	0	0	0	50	0	10	0	100
ENG (UMES)	1	0	0	100	0	0	0	0	0	0	100
ENVS (UMES)	80	31	36	25	5	0	1	0	1	0	99
FIN (UMES)	2	50	0	50	0	0	0	0	0	0	100
FMC (UMES)	1	100	0	0	0	0	0	0	0	0	100
HMGT (UMES)	1	0	0	100	0	0	0	0	0	0	100
MAT (UMES)	1	0	100	0	0	0	0	0	0	0	100
MKT (UMES)	1	100	0	0	0	0	0	0	0	0	100
MUS (UMES)	1	100	0	0	0	0	0	0	0	0	100
NUD (UMES)	3	100	0	0	0	0	0	0	0	0	100
PHOT (UMES)	1	0	100	0	0	0	0	0	0	0	100
PHY (UMES)	3	33	33	33	0	0	0	0	0	0	99
SOW (UMES)	2	100	0	0	0	0	0	0	0	0	100
TOTAL UNDERGRADUATE	23684	30%	33%	18%	4%	3%	1%	3%	5%	3%	100%

GRADE DISTRIBUTION REPORT
FALL 1995
GRADUATE LEVEL*

DISCIPLINE	NUMBER OF GRADES	A	B	C	D	F	I	S	W	PS	TOTAL
		(In percentages)									
Biology	15	67%	20%	13%	0%	0%	0%	0%	0%	0%	100%
Business Administration	179	59	22	18	0	0	0	0	1	0	100
Education, Elementary	4	100	0	0	0	0	0	0	0	0	100
Education, General	437	76	17	1	0	0	1	0	2	1	98
English	57	68	23	2	0	0	2	0	2	0	97
Health	1	100	0	0	0	0	0	0	0	0	100
History	9	78	22	0	0	0	0	0	0	0	100
Mathematics	23	78	17	4	0	0	0	0	0	0	99
Music Applied	2	100	0	0	0	0	0	0	0	0	100
Music	1	100	0	0	0	0	0	0	0	0	100
Nursing	88	58	31	2	0	1	6	0	2	0	100
Political Science	1	100	0	0	0	0	0	0	0	0	100
Psychology	81	56	25	6	0	2	10	0	1	0	100
Secondary Education	3	100	0	0	0	0	0	0	0	0	100
Sociology	1	0	100	0	0	0	0	0	0	0	100
Social Work	2	100	0	0	0	0	0	0	0	0	100
Spanish	1	0	100	0	0	0	0	0	0	0	100
EDU (UMES)	14	50	43	0	0	0	7	0	0	0	100
NPH (UMES)	2	0	0	0	0	0	100	0	0	0	100
TOTAL GRADUATE	921	68%	24%	2%	0%	1%	3%	0%	2%	0%	100%

*Notes: (1) Source is "Grade Distribution by Discipline," Job NMIS100 dated 1/16/96; (2) Some departments may not show an exact 100% total as some designations like "audit" have been omitted; (3) For more information on the percentage by course level and department, please contact the Institutional Research Office. c:\jd\gradedist