

Nemacolin

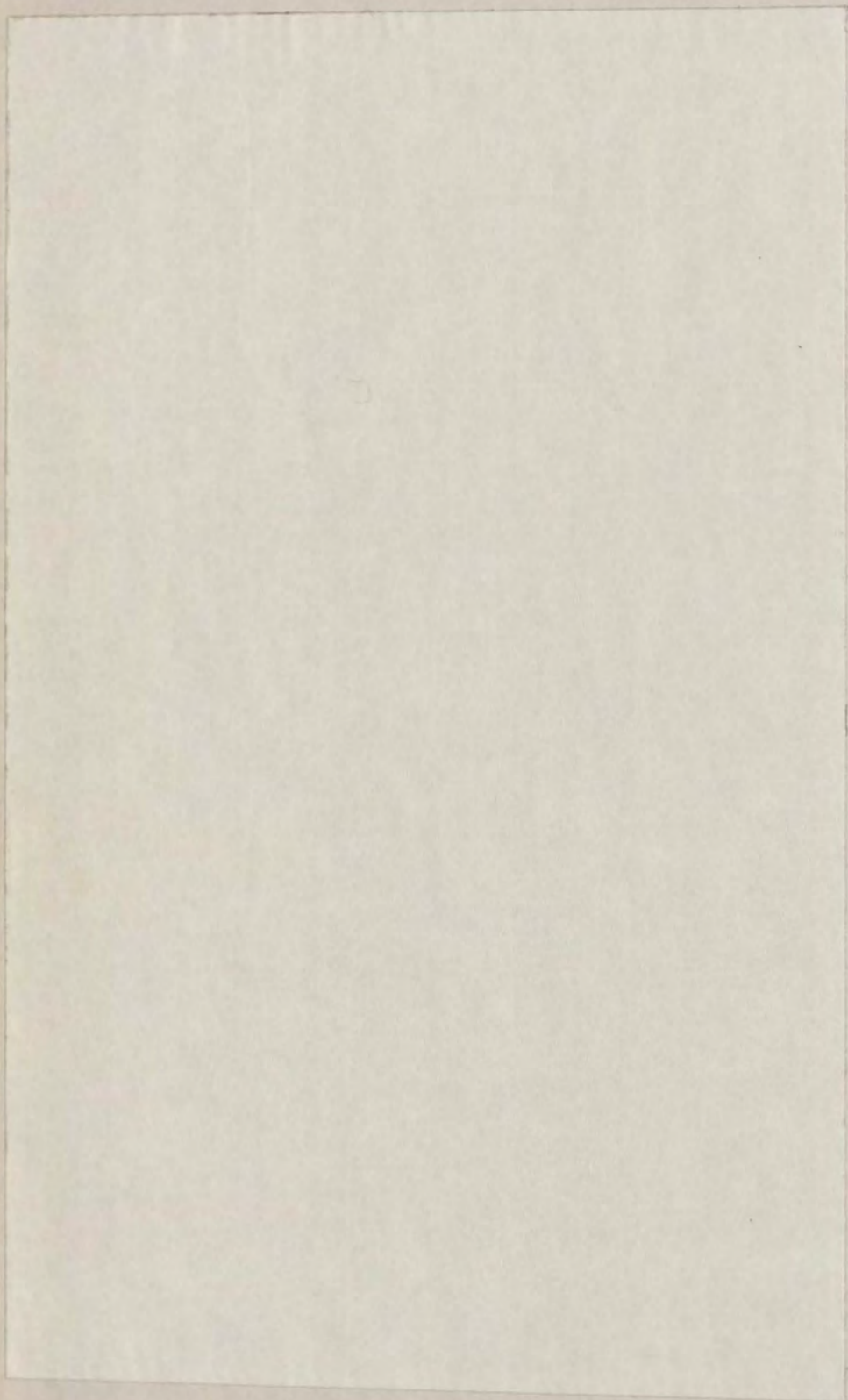

✓

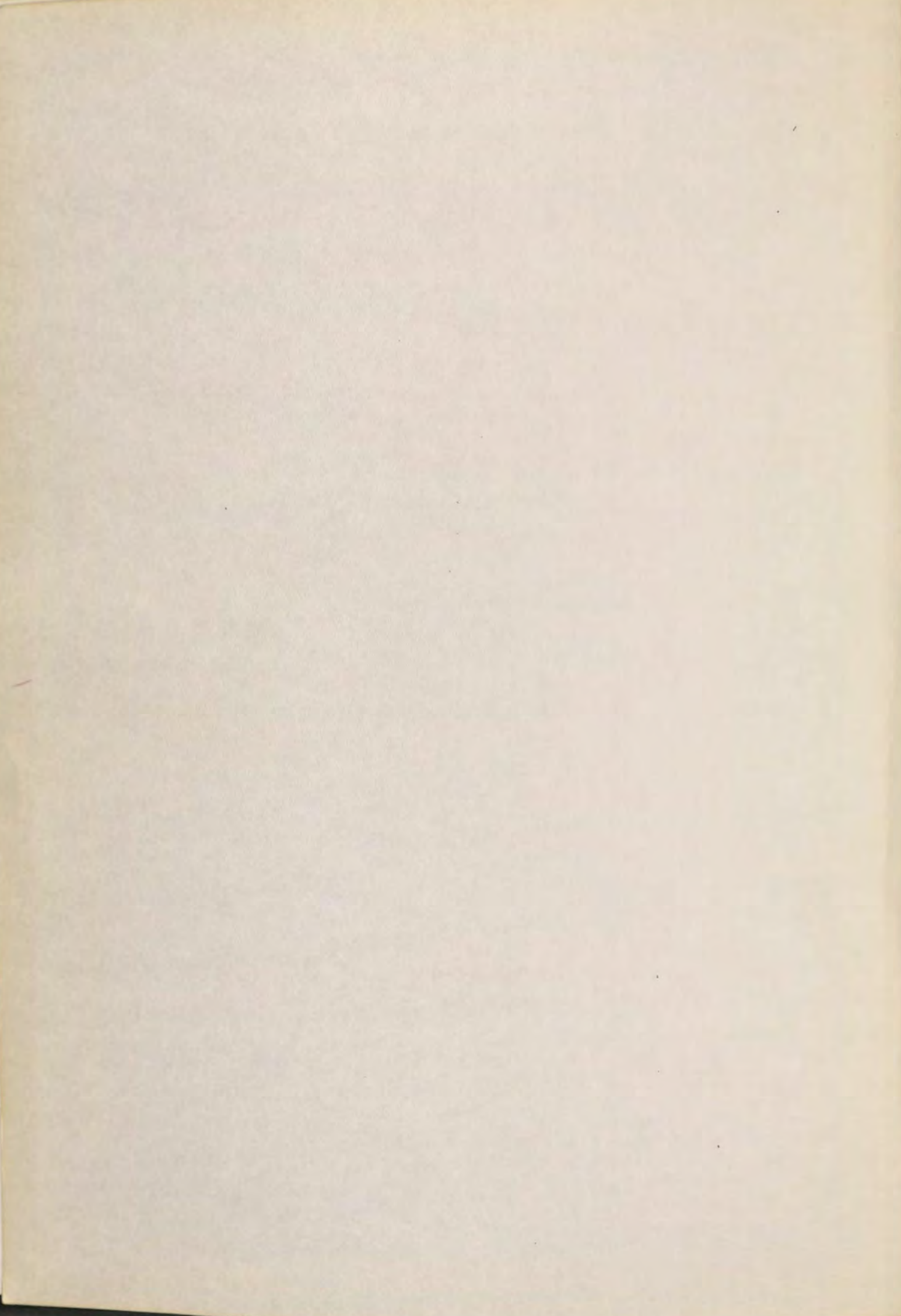



nemacolin 1971
frostburg state college
frostburg, maryland
volume 28

S
Spic
LB1885
F7N4
1971



the future holds many mysteries . . .

LIBRARY
FROSTBURG STATE COLLEGE
FROSTBURG, MARYLAND 21572

life is in the present . . .

gift Nemacolin Staff 12-11-72

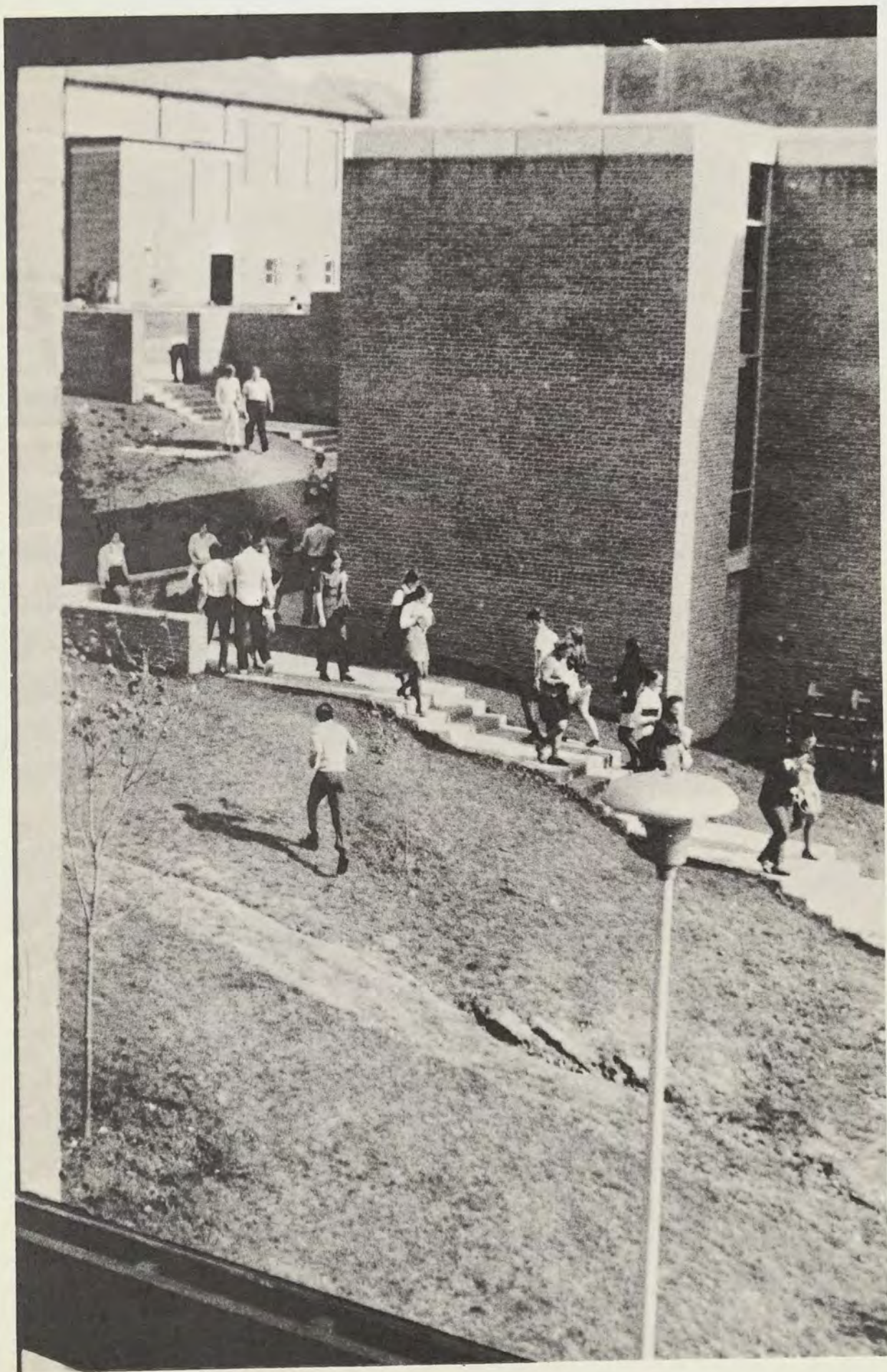

but clouds will move across the skies . . .



trees will rise from tiny seeds . . .





and so—all things of earth live this day . . .

this hour . . . intensely . . .

each growing to fulfill itself

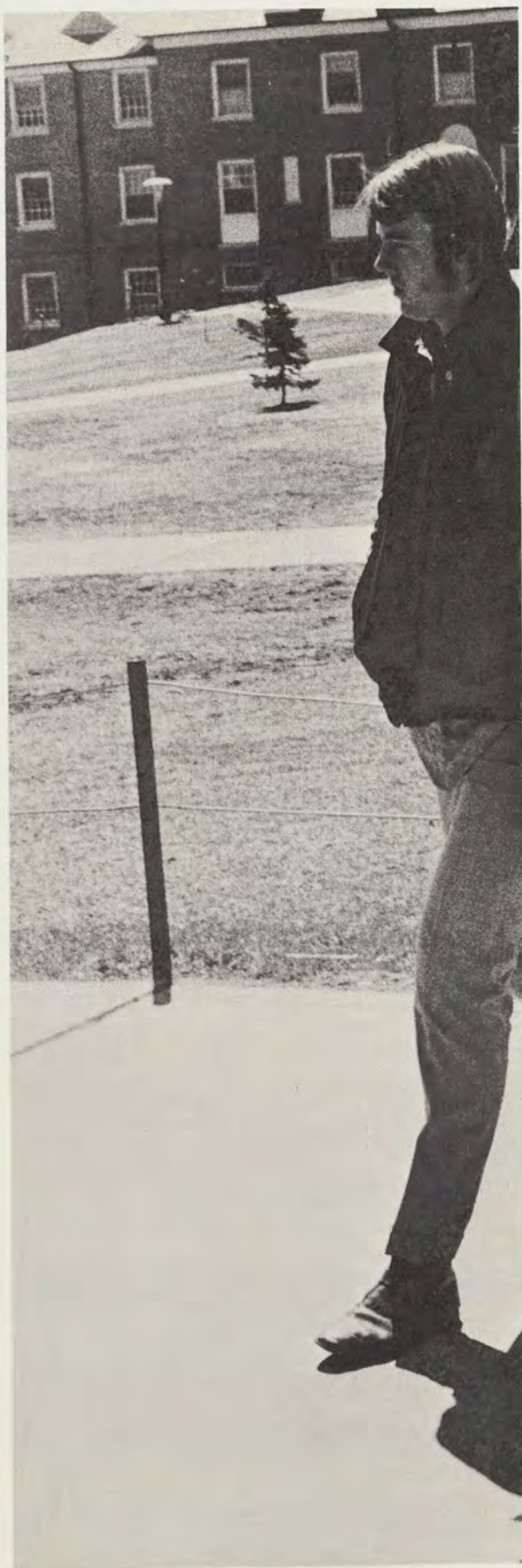

and when tomorrow comes . . .

it will have grown to that tomorrow.

a deep harmony prevails . . .



a harmony that cannot be
upset by fluctuations . . .



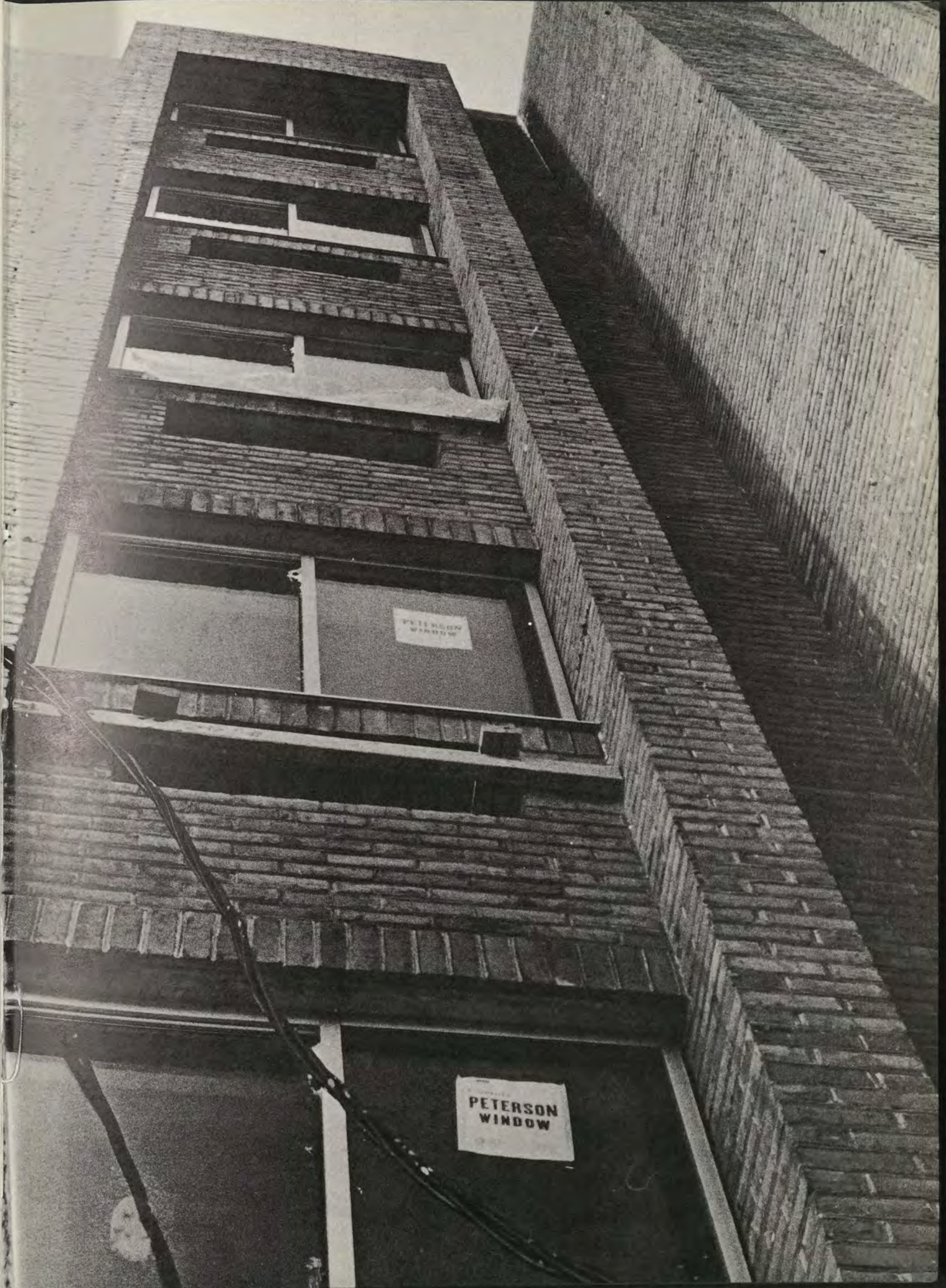

PETERSON
WINDOW

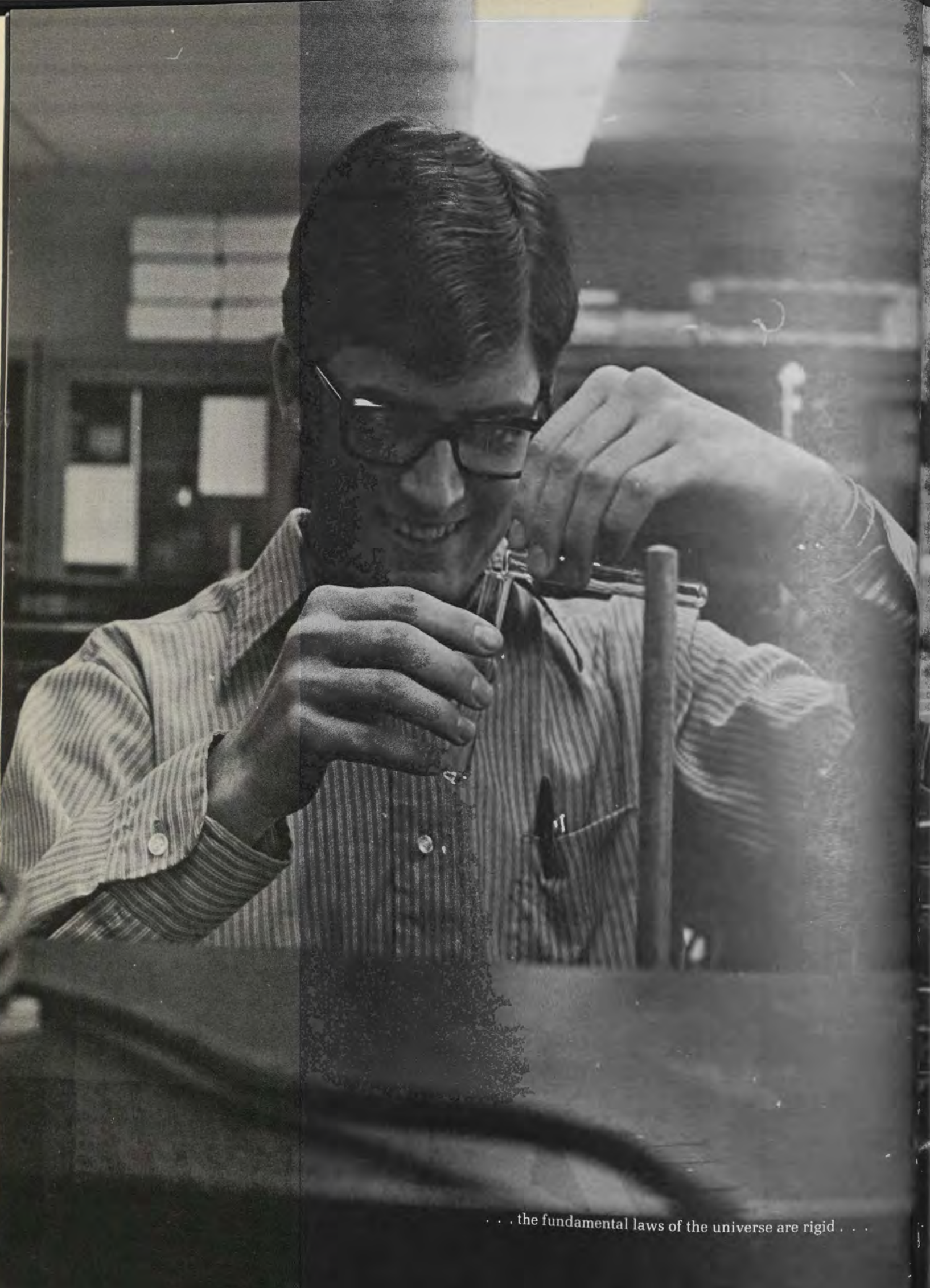

... the fundamental laws of the universe are rigid ...

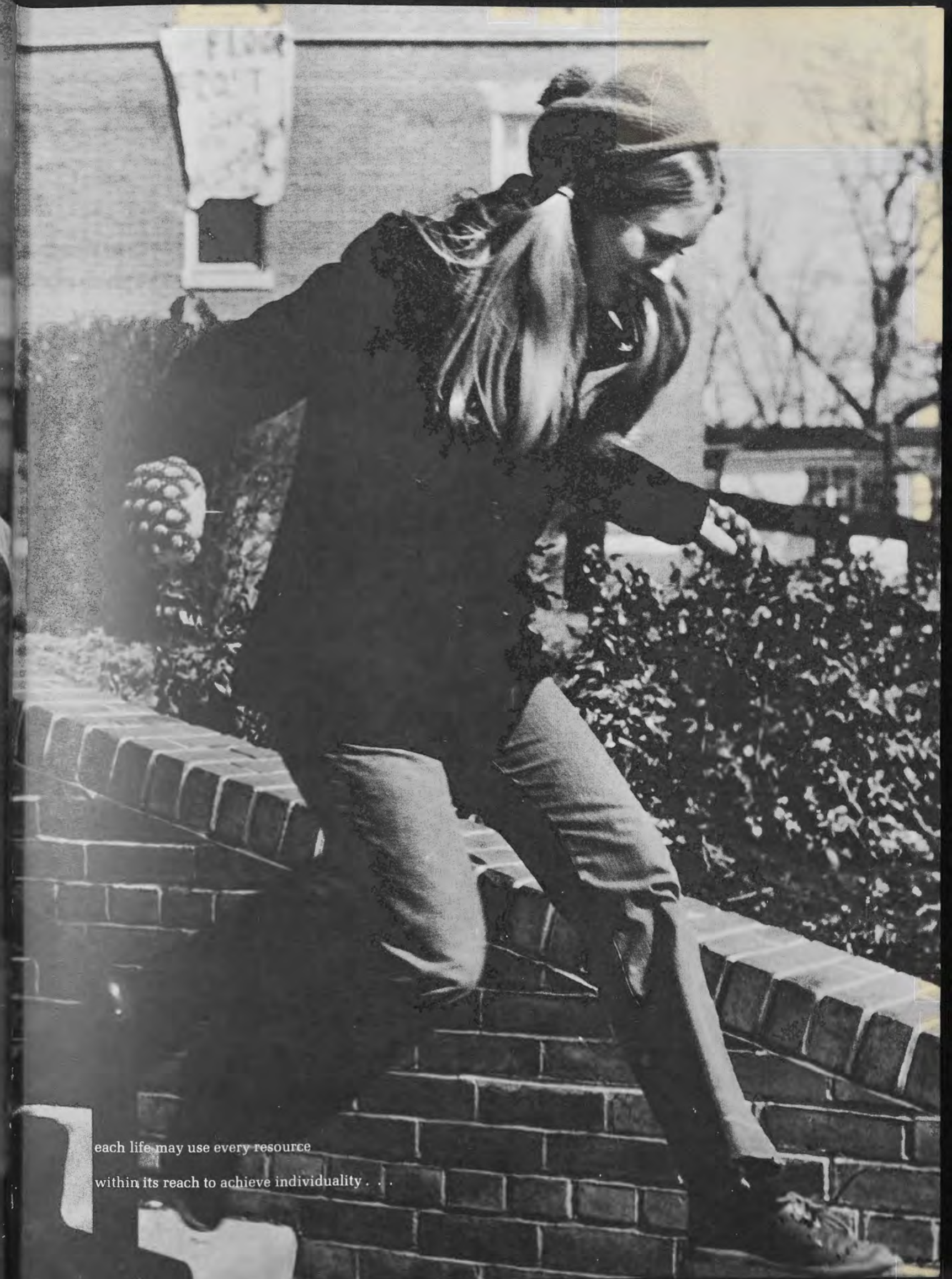

each life may use every resource
within its reach to achieve individuality . . .



this is the freedom life grants . . .



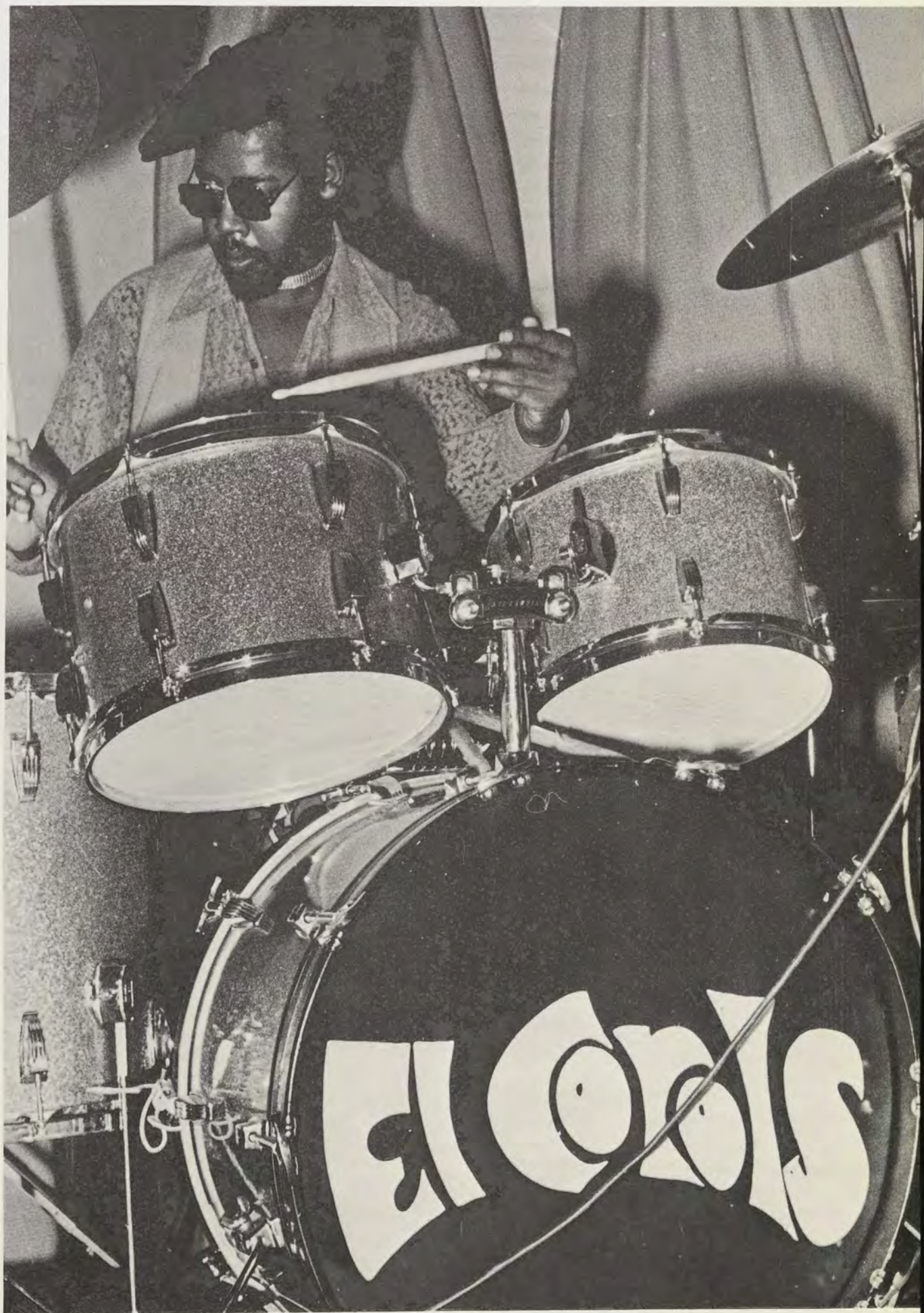

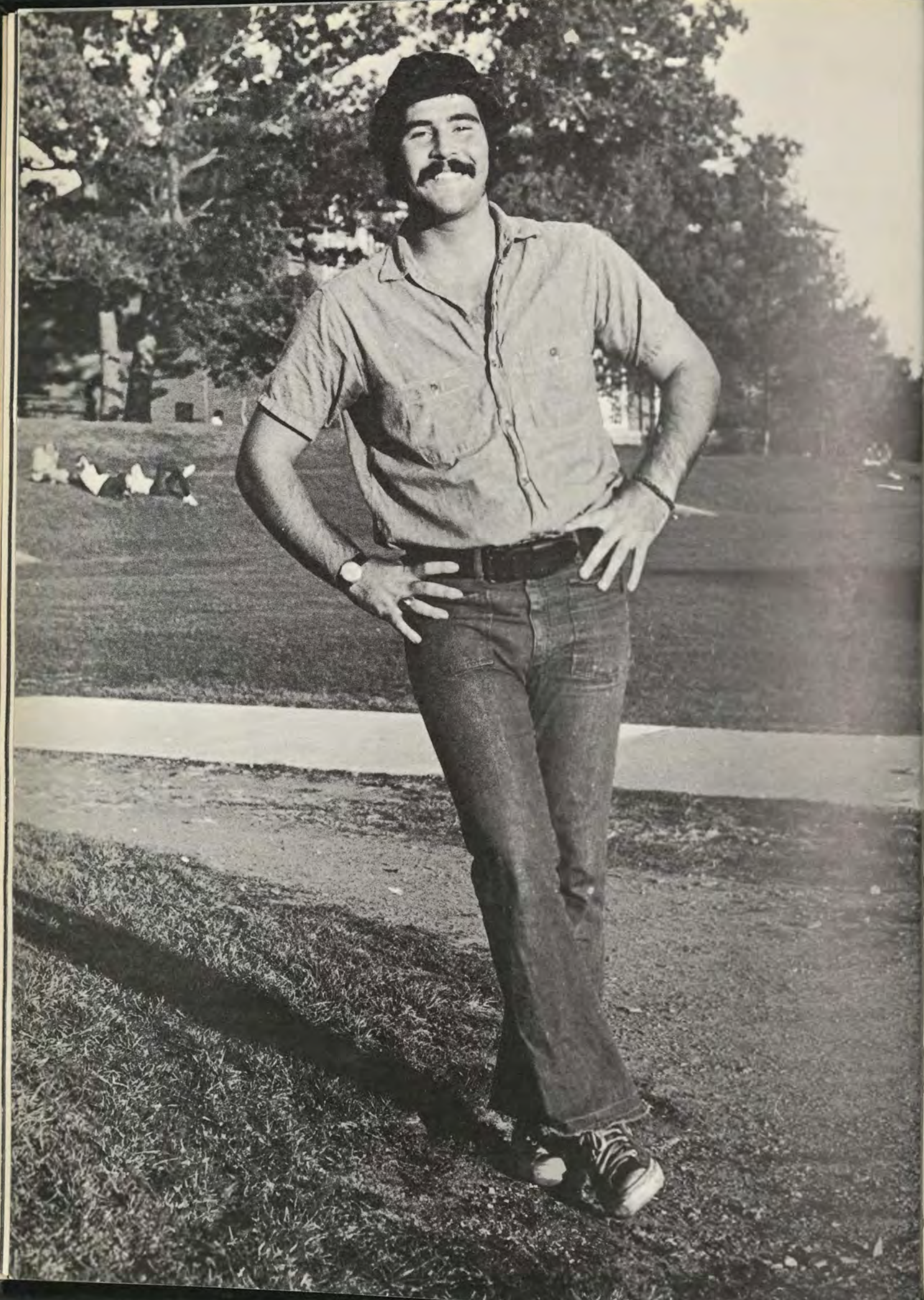



to every living thing.—gwen frostic







activities

artist series
new york pro musica



denny brooks
ccb fall weekend





homecoming 1970



ccb groove-in



the colour





roundabout
theatre

“big klaus and
little klaus”







greek weekend

this year's activities included the traditional derby contest, songfest, torchlight parade, chariot race, and powderpuff football game.



chariot



race





tony montanaro

march 12—"on mime," lecture/demonstration
march 15—"a mime's eye view," with an assistant
march 23—"the open circle mime theatre" with ensemble
march 30—montanaro with frostburg students
april 1—montanaro with frostburg students

tony montanaro, world-renowned mime, appeared as a visiting lecturer at fsc in conjunction with the departments of speech and theatre and physical education. the five public performances were co-sponsored by the artist series.

F
S
CCB

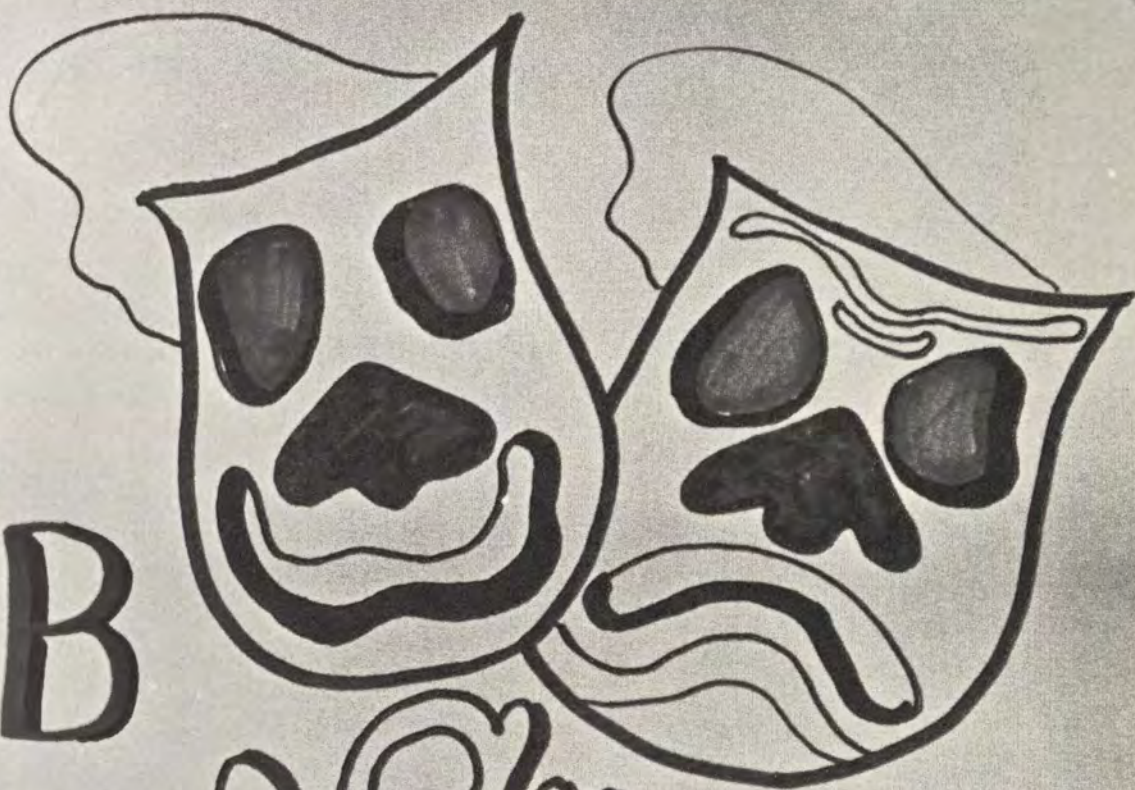

Masking
Party

Oct.

31ST



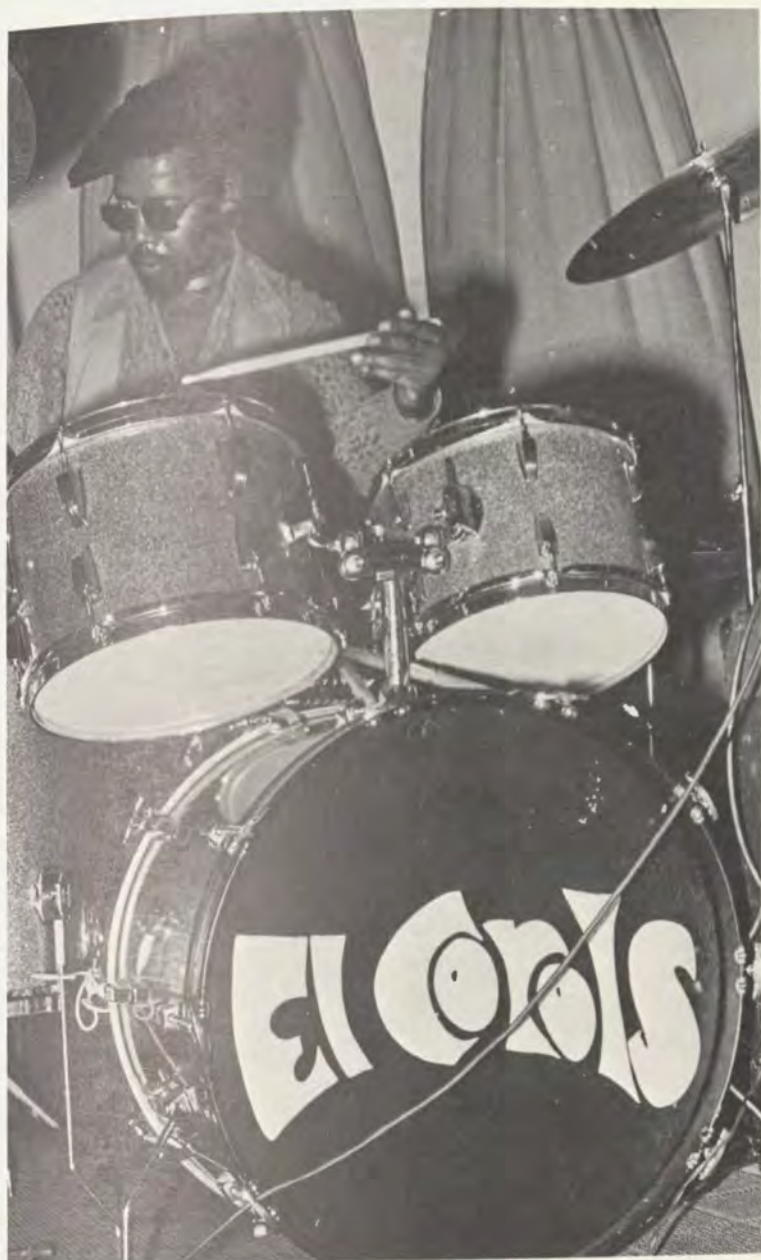

christmas dance





ccb coffee house—grady nutt

dramatis personae

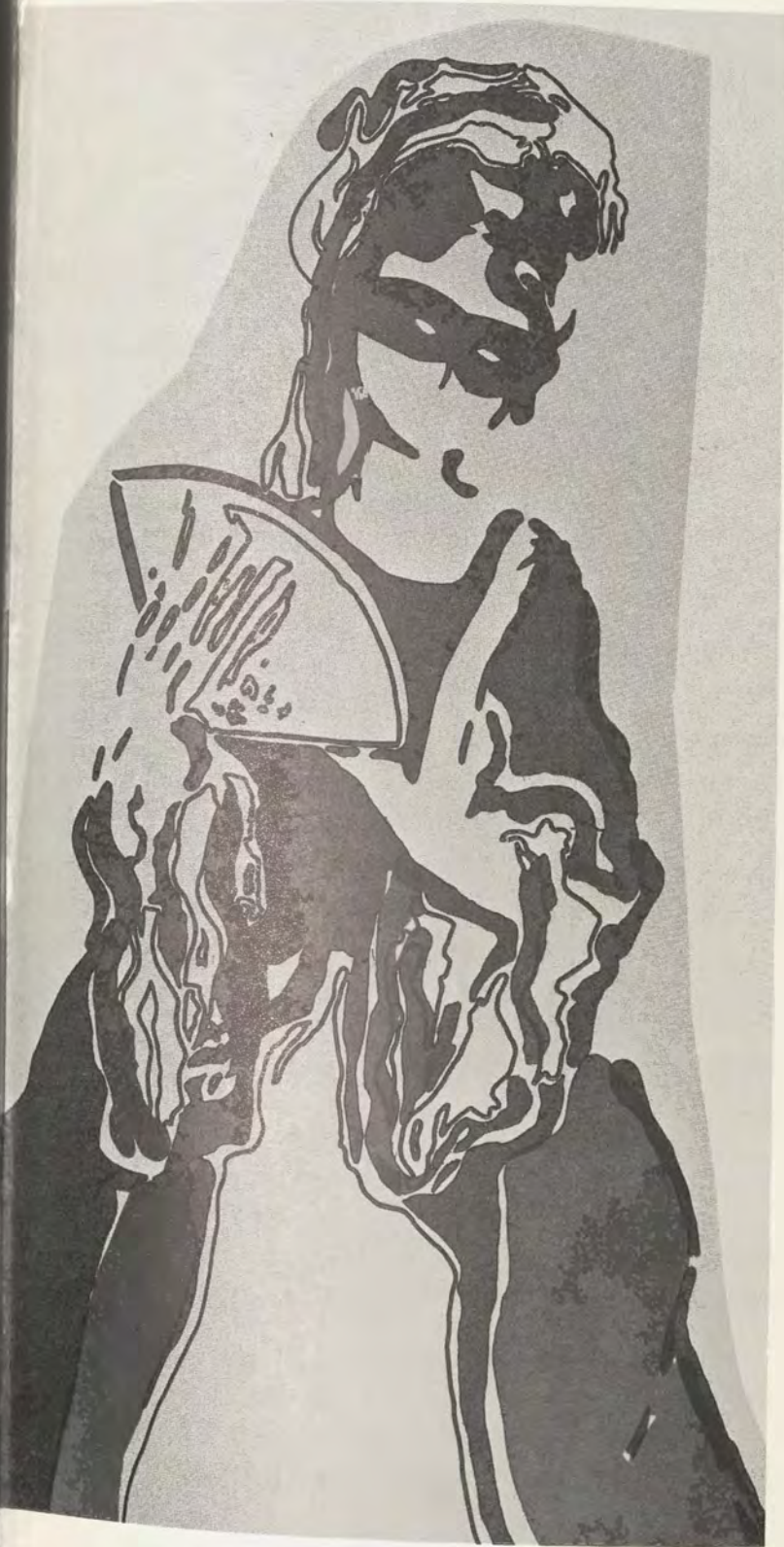

“the country wife”

on december 3, 4, and 5, 1970, dramatis personae presented william wycherley's “the country wife.” the 18th-century drama was produced under the direction of dr. jack vrieze, head of the department of speech and theatre.

artist series
jacques kayal



al fann and company





erick hawkins dance company



winter
carnival



dramatis personae



“the birthday party”

cast

petey	tom kilsuric
meg	mary jones
stanley	brian lynner
lulu	deborah monk
goldberg	gilbert stafford
mccann	anthony futyma

director	david press
----------	-------------

**THIS IS
THE CHARLIE BYRD QUINTET
IN CONCERT POSTER**



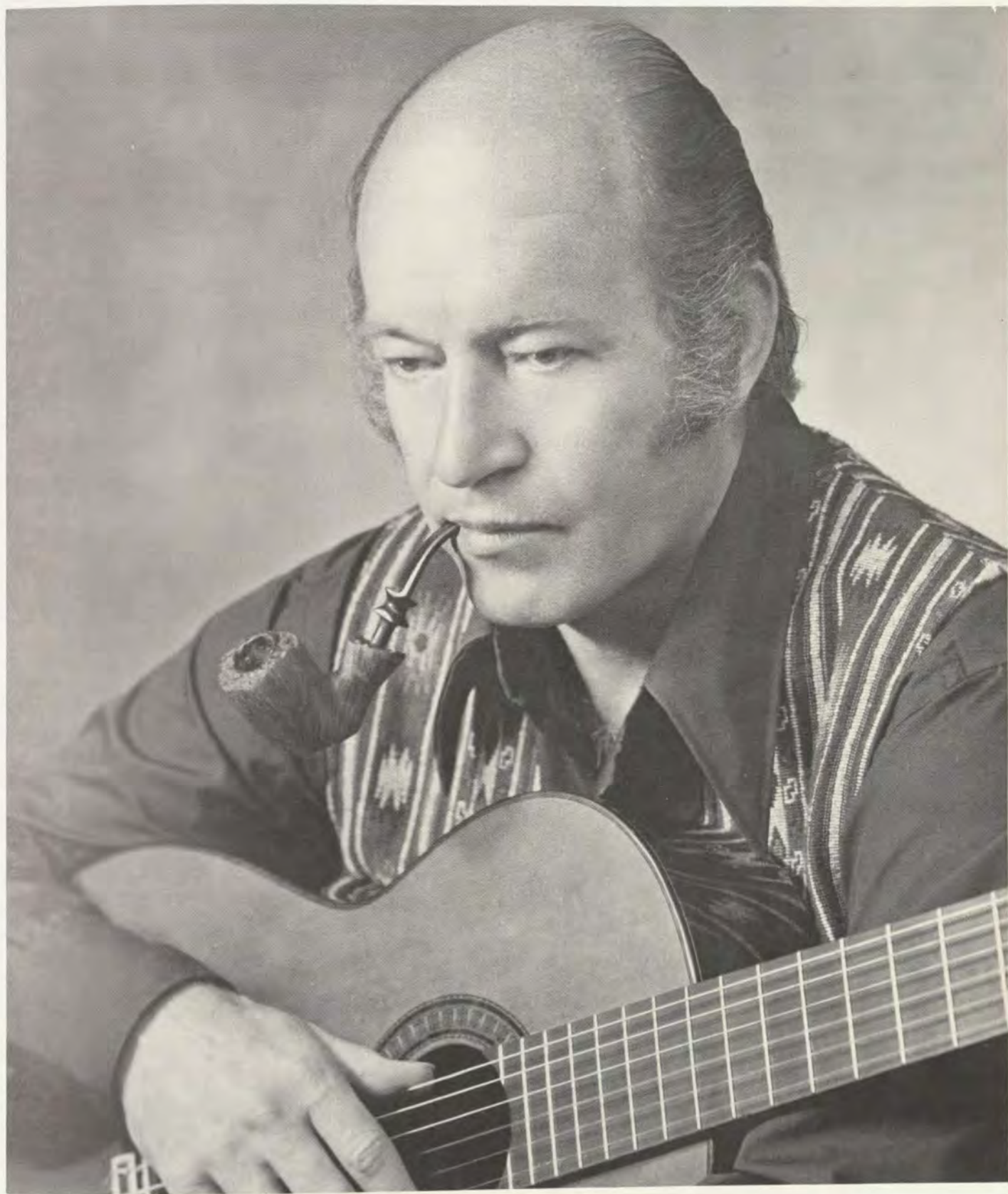

artist series—charlie byrd

dick gregory

"social problems: social or antisocial" was the topic of a lecture presented at fsc by dick gregory, well-known entertainer and speaker. mr. gregory, part of the student association's lecture series, was also guest of honor at a luncheon.

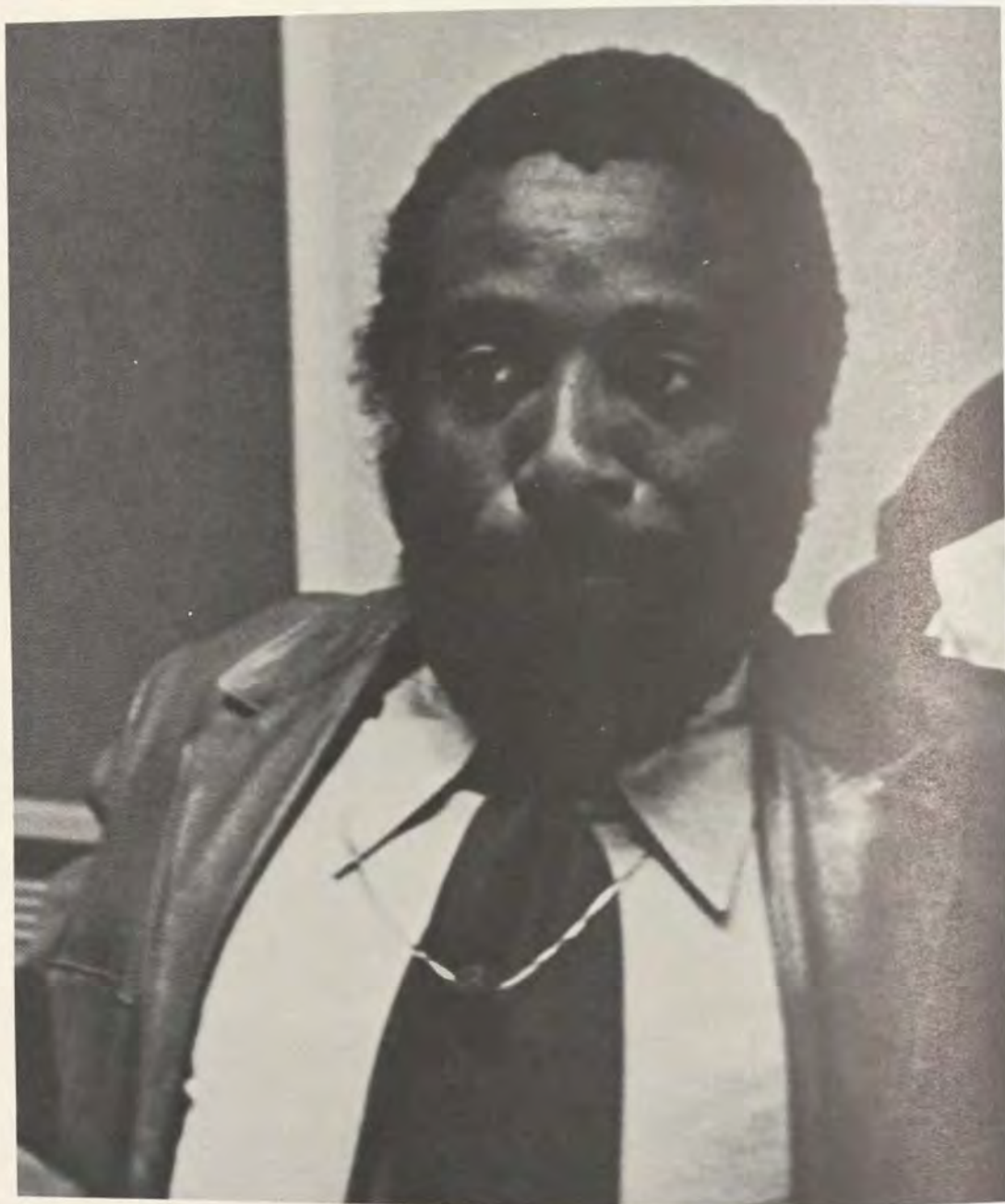



*dramatis
personae
presents*

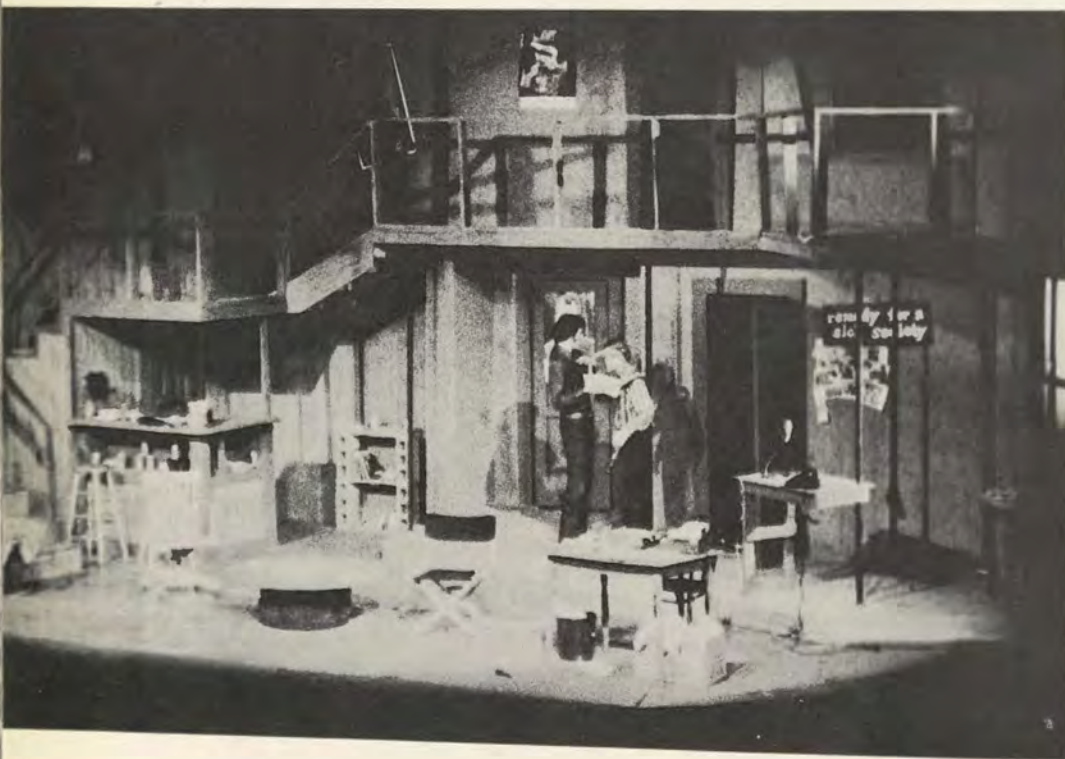

*“the
star
spangled
girl”*



college
union
ground
breaking



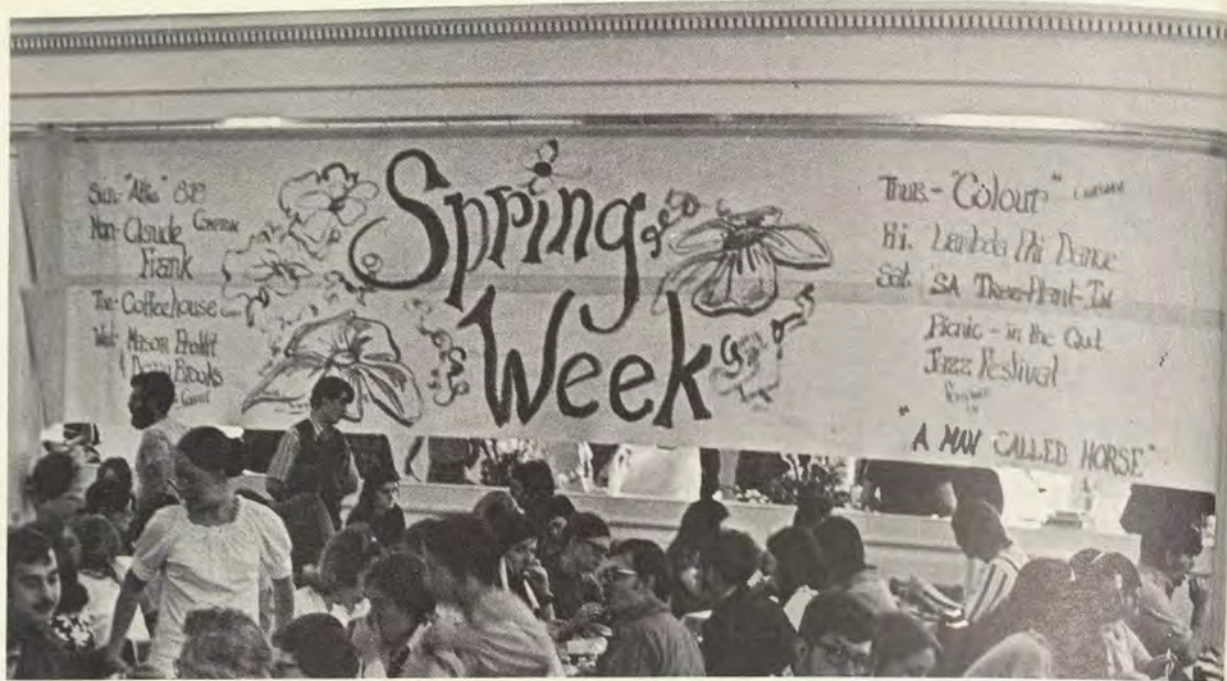

spring week

ccb's spring week included concerts by pianist claude frank, the colour, mason proffit and denny brooks. movies ("alfie" and "a man called horse"), a coffee house, picnic, jazz festival, and the student association tree plant-in were also featured.



claude frank, pianist.



mason proffit

scenes from the coffee house.



tree plant-in

student association sponsored a plant-in on saturday of spring week. an enthusiastic crowd reforested a strip mine hill behind the campus with 12,000 small trees.





jazz festival

honors convocation

departmental awards

art	lorraine kuchli linda powell
audio-visual	richard steiding
biology	francis kopyta roger riley
economics	richard steiding
education	linda mills diane mancus
physical education	gloria ogg richard melzer
history	dale gorsuch
chemistry	barbara nolf
mathematics	laura shepherd
foreign languages	suzanne dorris barbara naughton
philosophy	bob natale
political science	bob natale
psychology	john mauldin
sociology	edward smith daniel wilson
speech and theatre	frank wilson—speech michael desanto—theatre mary sue price

individual awards

alpha delta chi award

suzanne dorris

beta beta beta award

rebecca swauger

lucille n. clay award

rosemary klein

james a. graham memorial award

karen markle

j. william hunt memorial award

larry pfiefer

george e. moore memorial award

david booz

sigma tau gamma instructor of the year

dr. baucom

sigma zeta award

lynn jansky

tau kappa epsilon achievement award

robert evans

theta delta pi award

christine marley

annapolis hall scholarship

anne hoffman

national art education association award

linda powell

doris hoopengardner

tau kappa epsilon athletic award

george moraz

outstanding athlete award

katy clement

dee mullineaux



senior weekend

senior weekend was filled with activities for the graduating seniors and their dates. maplehurst country club was the scene of friday night's dance. saturday morning—early—practice on the quad was the order of the day, this broke up in favor of the picnic at new germany, followed later in the evening by a reception for president and mrs. guild.







may 23, 1971



FROSTBURG STATE COLLEGE



kathy cutter and diane mancus—valedictorians.





the class of 1971

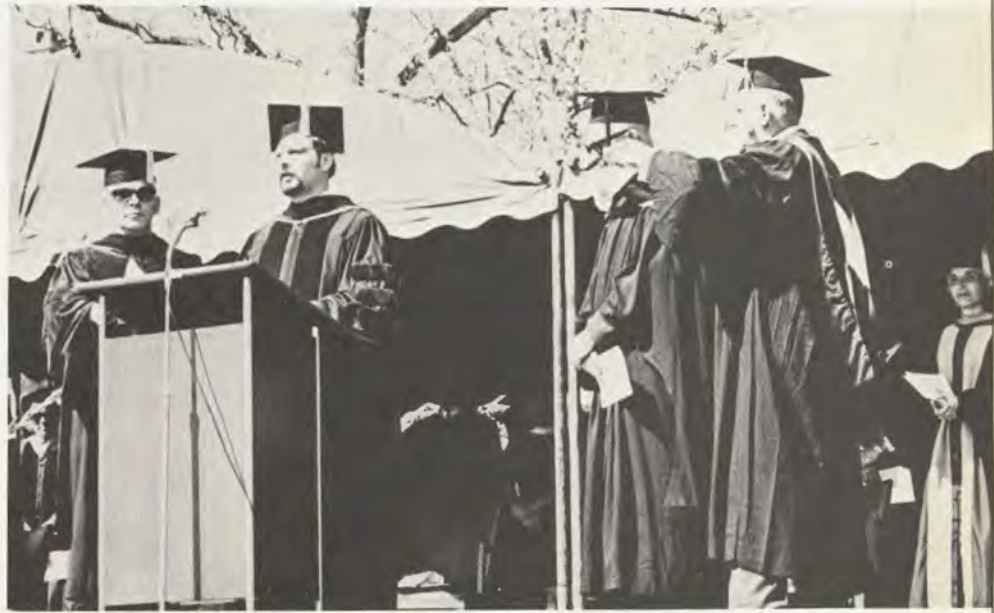

john allison receives frostburg's first honorary degree.



delta alpha iota



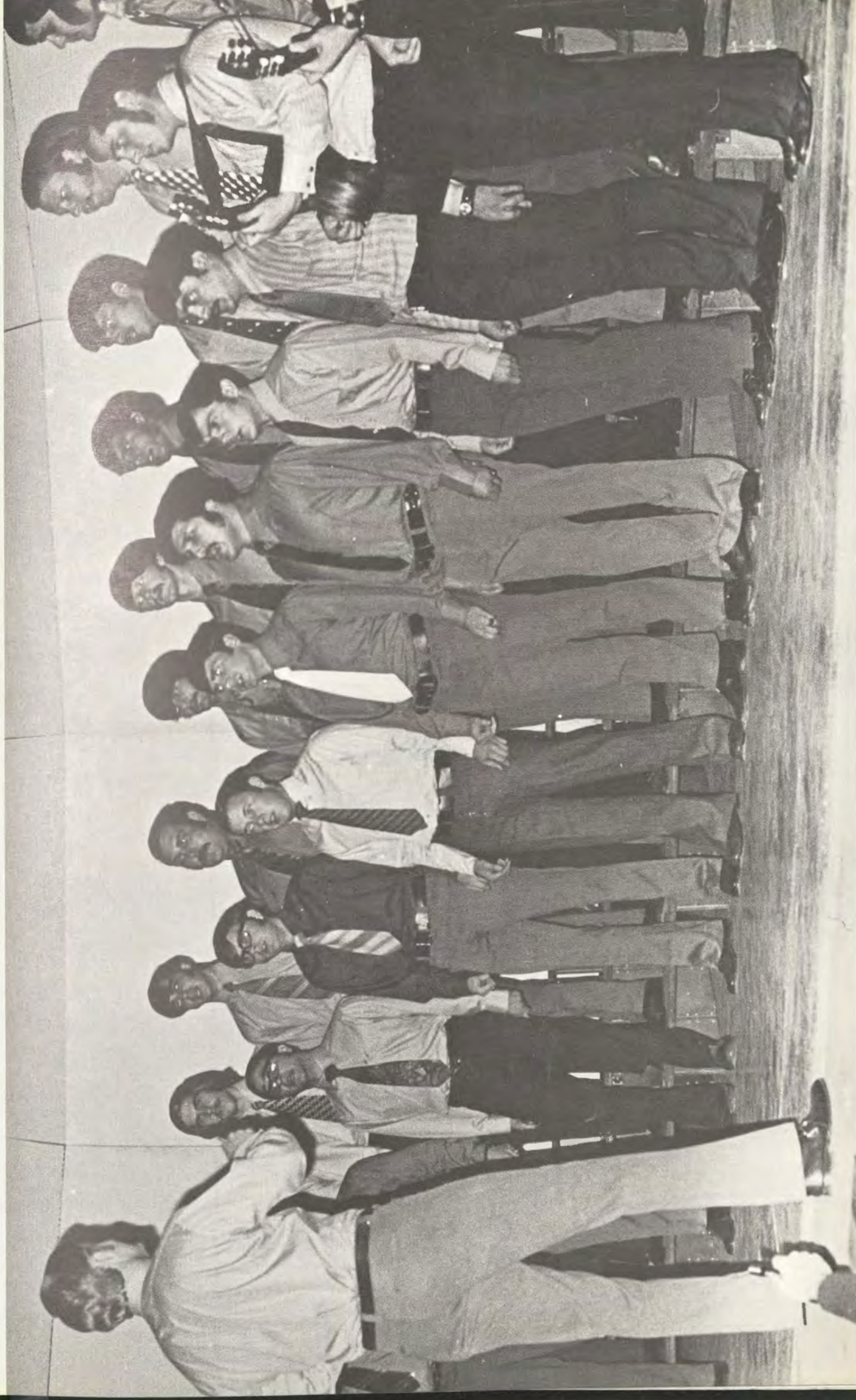

tau kappa epsilon

alpha delta chi





alpha xi delta

theta delta pi





beta beta beta

lambda phi delta





kappa pi





delta omicron





phi mu alpha





sports

football



fsc takes state by surprise





wrestling





coach
barbara surgent

captains
katy clement
joanne cornmesser

team
sue amos
diane booty
pat dickinson
barb finn
robin forster
nancy gise
ruth hamilton
pat harris
kathy helm

sharon johnson
debbie krueger
patty lane
carol mazz
karen muller
linda murphy
barb myers
pan nichols
gloria ogg
jan perzinski
linda peters
linda robertson
peggy schwarz
sue sperling
nila toribio
rosie wildenstiener
melissa williams



field hockey

fsc 4	alumni	0
fsc 1	fairmont	0
fsc 5	davis and elkins	0
fsc 1	towson	0
fsc 3	fairmont	1
fsc 2	catonsville	1
fsc 6	umbc	0

won 7 lost 0





soccer



coaches
ken kutler
fred surgent

captains
carl gray
richard schnell

team
gordon booker
alex brylske
gary cooper
joel curran
mark dennis
richard doggett
john ellinger
ed geis
jay hegeman
gary jewell
richard lane
mike lavery
bob milhan
mark moler
dale price
bill richardson
elliott ruby
steve secrest
george simpson
joe steiner
les study

fsc	3	lock haven	0
fsc	2	towson	2
fsc	3	st. francis	1
fsc	1	alderson-broaddus	2
fsc	2	grove city	1
fsc	4	millersville	2
fsc	3	fairmont	2
fsc	2	shippensburg	4
fsc	3	salisbury	1
fsc	1	davis and elkins	8
fsc	3	george mason	0
fsc	3	slippery rock	1
fsc	5	west virginia univ.	1

won 9 lost 3 tied 1

n.a.i.a. area 6 playoffs

fsc	0	davis and elkins	0
-----	---	------------------	---

mike sweeney
walter truxon
keith voelker
steve wachter
kent zimmerman



gymnastics

coach	fsc	111.55	west virginia u.	121.00
fred surgent	fsc	73.75	slippery rock	119.15
	fsc	65.90	towson	98.20
team	fsc	65.90	west virginia u.	90.90
charles bushrod	fsc	83.60	montgomery	60.20
vern griffin	fsc	99.40	william and mary	102.00
pat hollern	fsc	99.40	the citadel	47.45
van jacobs	fsc	92.65	towson	112.65
bob lowe	fsc	92.65	glassboro	59.80
nelson ng				
john perfetti				
tom samson			won 3	lost 6
tom vogtman				

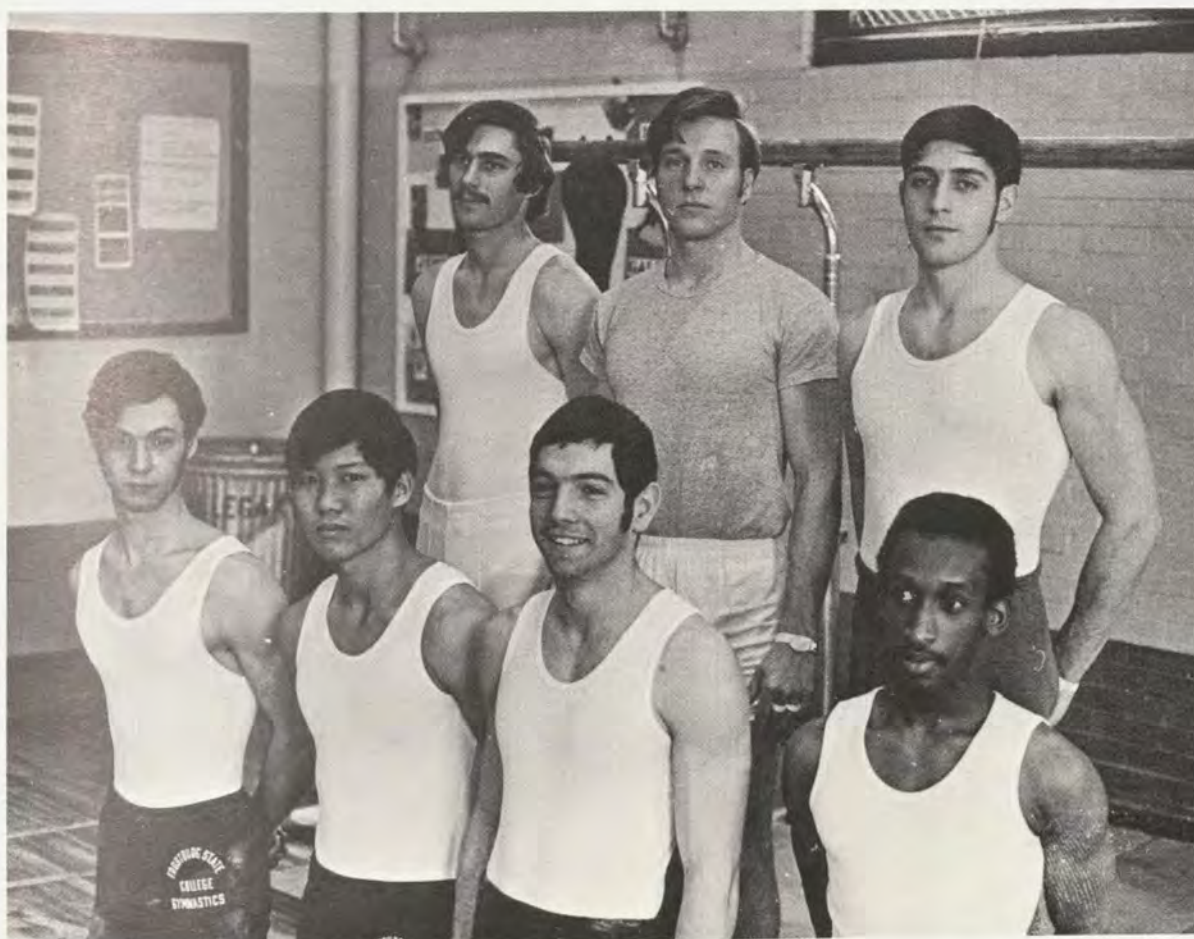



fsc	38	alumni	24
fsc	30	western maryland	36
fsc	69	bowie	25
fsc	36	salisbury	53
fsc	41	shippensburg	26
fsc	38	eastern mennonite	39
fsc	33	bridgewater	45
fsc	42	fairmont	35
fsc	37	umbc	22
fsc	51	catonsville community	52
fsc	34	fairmont	35
fsc	36	u. of maryland	53
fsc	36	madison	32
fsc	36	federal city	49
fsc	37	towson	43

mwibt—consolation winner

fsc	37	u. of maryland	56
fsc	47	umbc	36
fsc	42	western maryland	16

won 8 lost 10



women's basketball

coach
sharon irwin

captains
katy clement
joyce cox
dee mullineaux

managers
carol mazz
helen mclaughlin
melissa williams

team
sue amos
diane booty
pat harris
trish houston
lynn huebschman
kathy ratte
linda robertson
nila toribio
suzie triplett
linda tucker
joann wright
lorraine wright



basketball





track



men's lacrosse

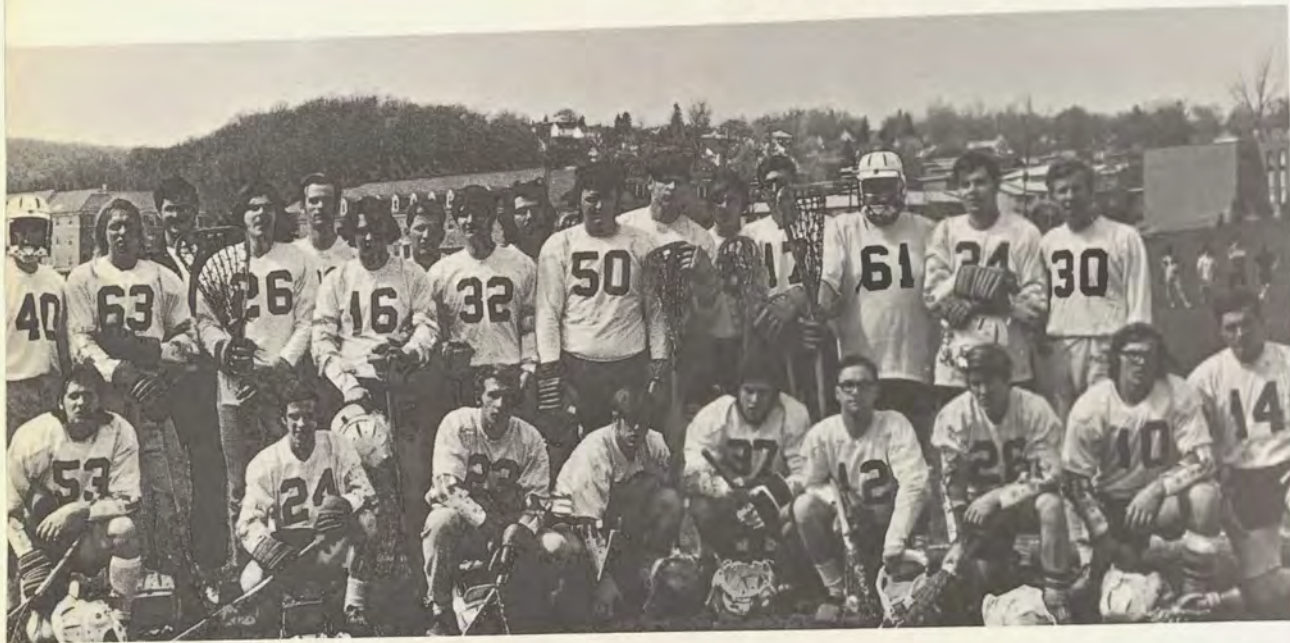

coach
ron jones

team
larry bates
bob bennett
gordon bodker
dave booz
bob booz
mark brashears
alex brylske
bill cheney
mike dyer
john ellenger
john elsby
mark english

bob evans
dave frizzel
dave grove
steve krabill
rich lane
rich minear
george miller
jack mitchell
marty musella
chilli orme
jose rosapepe
mark schaffer
daryl schultz
gary sheppard
harry zacharko

fsc	10	essex	12
fsc	9	mt. st. mary's	10
fsc	7	morgan	14
fsc	7	georgetown	10
fsc	15	west virginia u.	4
fsc	8	catonsville	7
fsc	6	mt. st. mary's	5
fsc	12	bowie "b"	8
fsc	6	western maryland	9

won 4 lost 5





baseball

coaches
bob wells
steve cramblitt

managers
dennis fulton
pat mckenna

statistician
charles hudson

team
walter finster
charles gateau
hank hanburger
tom hare
john helmick
john herbert

terry killen
dick schnell
keith voelker
mel bacon
tom herbert
jeff middleton
jim carli
scott currey
greg eversole
oscar lewis
gary martin
phil rollins
joe steiner
mel bridgett
mike hoyle
george moraz
steve nibbs
tom sherald



	I	II		I	II
fsc	10	1	waynesburg	3	0
fsc	9		md. eastern shore	5	0
fsc	18		st. mary's	4	
fsc	18		d.c. teachers	1	
fsc	11		federal city	4	
fsc	11	4	virginia state	5	3
fsc		5	st. mary's		1
fsc	5	7	coppin state	1	1
fsc	8	2	slippery rock	0	0
fsc	10		duquesne	4	
fsc	11	9	george mason	6	3
fsc	13	11	u. pitt., johnstown	4	6
fsc	3	6	california state	1	9
fsc	13	7	umbc	0	2
fsc	6		catholic university	9	
fsc	6		shepherd	7	
fsc	16	10	st. francis	3	3
fsc	3	4	point park	2	5
fsc	1	3	madison	2	4
fsc		12	federal city		8
fsc	3	1	salisbury	2	0
fsc	17	13	bowie	5	6

won 30 lost 6





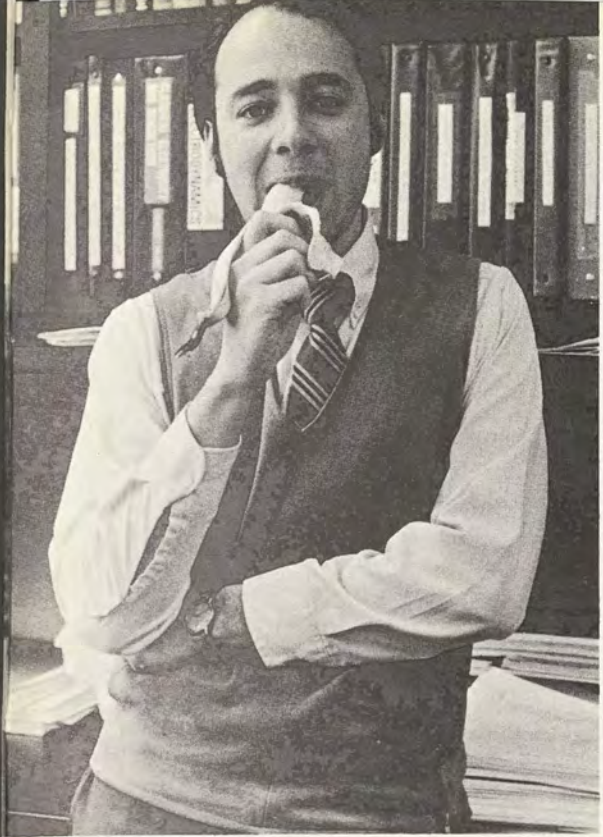

people

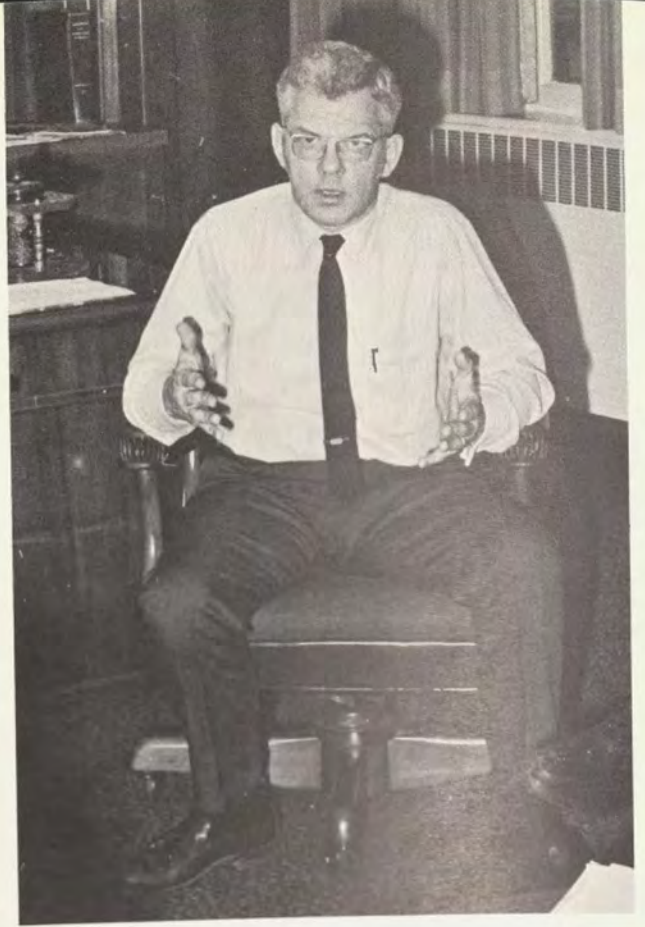

nelson p. guild, president



richard west, assistant to the president



kenneth jablon, dean of the college



marguerite hughes, administrative assistant to the president



paul f. trichel, associate dean of the college



william grab, coordinator of residence halls

daniel derezinski, director of the college center



john j. zimmerman, director of libraries



david mcclintock, director of activities

pansye atkinson, coordinator of integration



barbara a. mann, director of housing



h. joseph miller, director of college counseling center (1.) and
mary c. rubin, counselor





m. edgerton deuel, assistant director of admissions (left, top)
and william r. atkinson, admissions counselor (bottom).



paul cairl, director of business and financial affairs.

john n. bambacus, assistant director of admissions



david l. sanford, dean of admissions
and director of summer school.

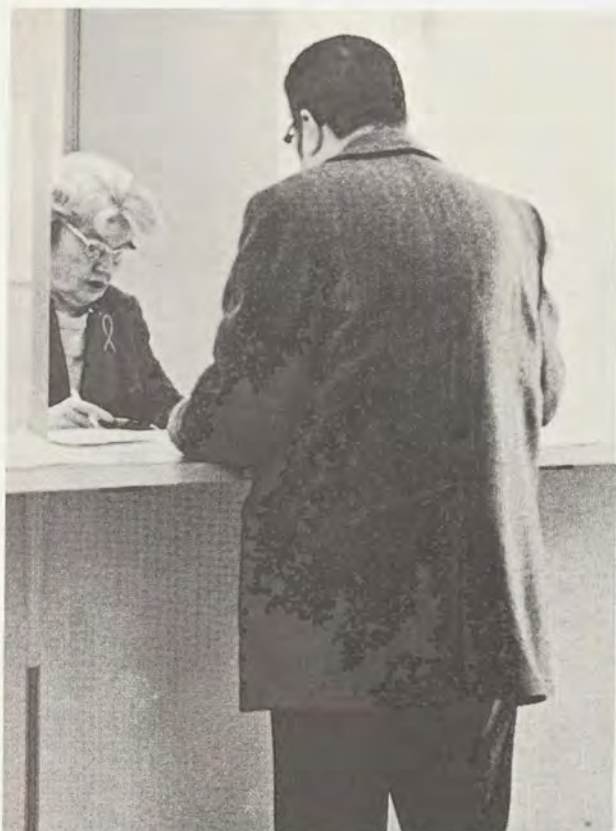

lillian m. wellner, registrar



ronald a. fautz,
director of financial aids.



robert l. barthlow,
director of graduate studies.

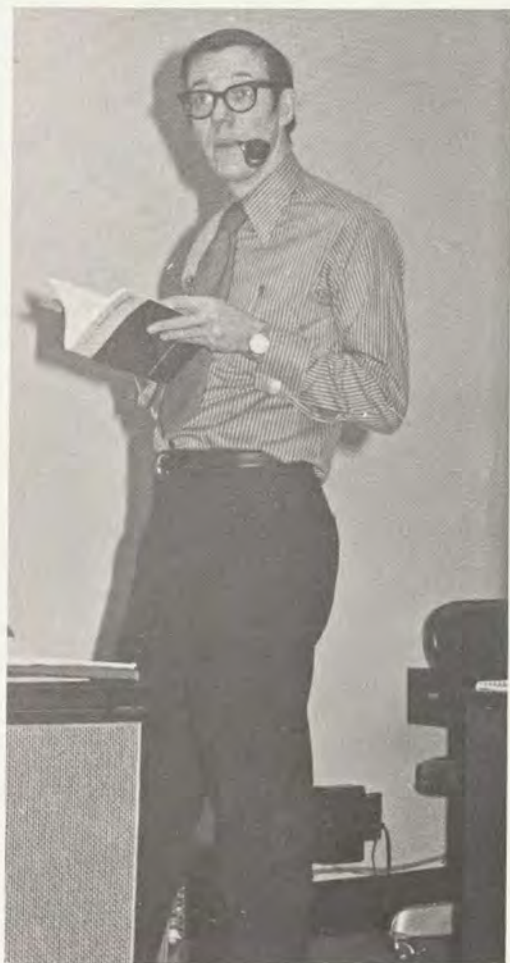

rene g. atkinson, director of in-
formation and public services.



john allison, counselor

student association



gary blank—treasurer



bob macmillan—president

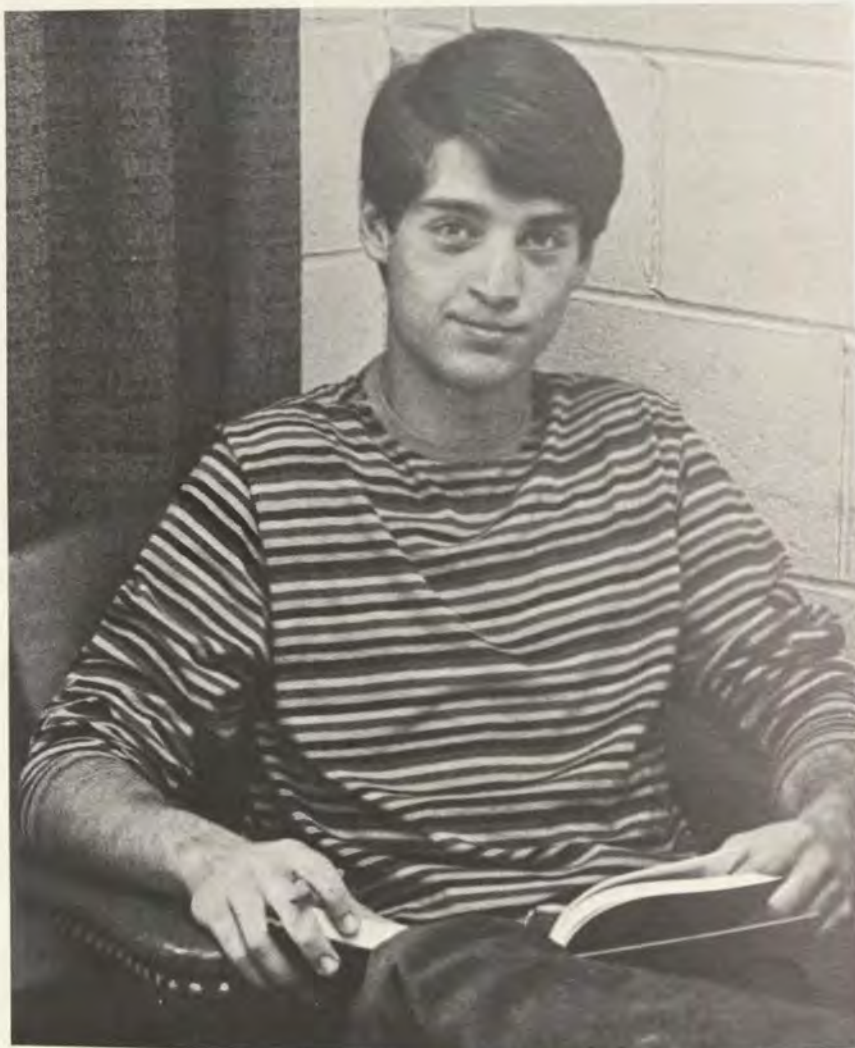

dom sicilia—ccb chairman



charlie marsteller—vice president

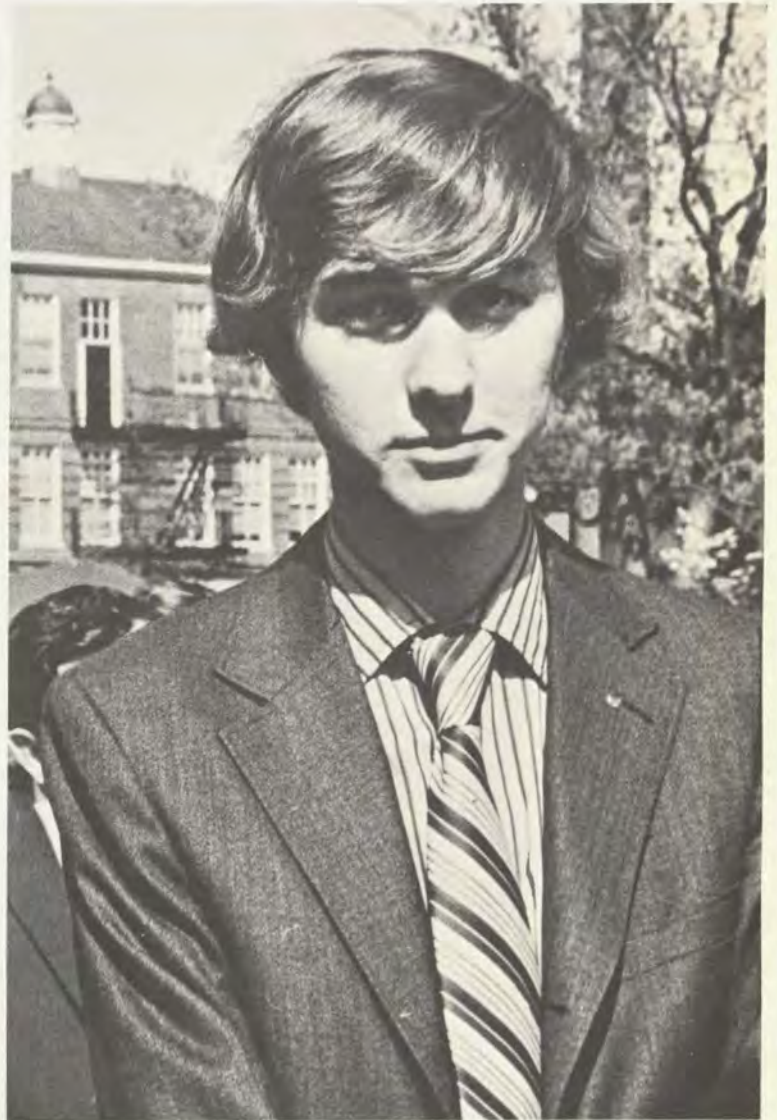

patty eckert—secretary

simpson hall—first floor





simpson hall—second floor



simpson hall—third floor





gray hall

cumberland hall—first floor, right wing



cumberland hall—first floor, left
wing



cumberland hall—second floor, right wing



cumberland hall—second floor, left wing

cumberland hall—third floor, right wing



cumberland hall—third floor, left wing

frost hall—second floor





frost hall—third floor

rick may

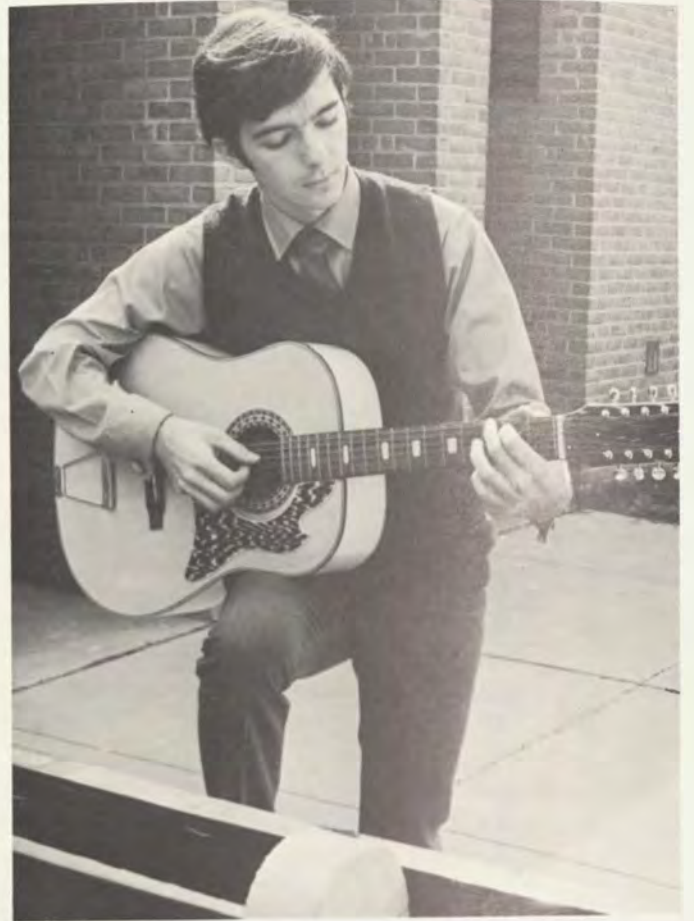

art

ursula keefe



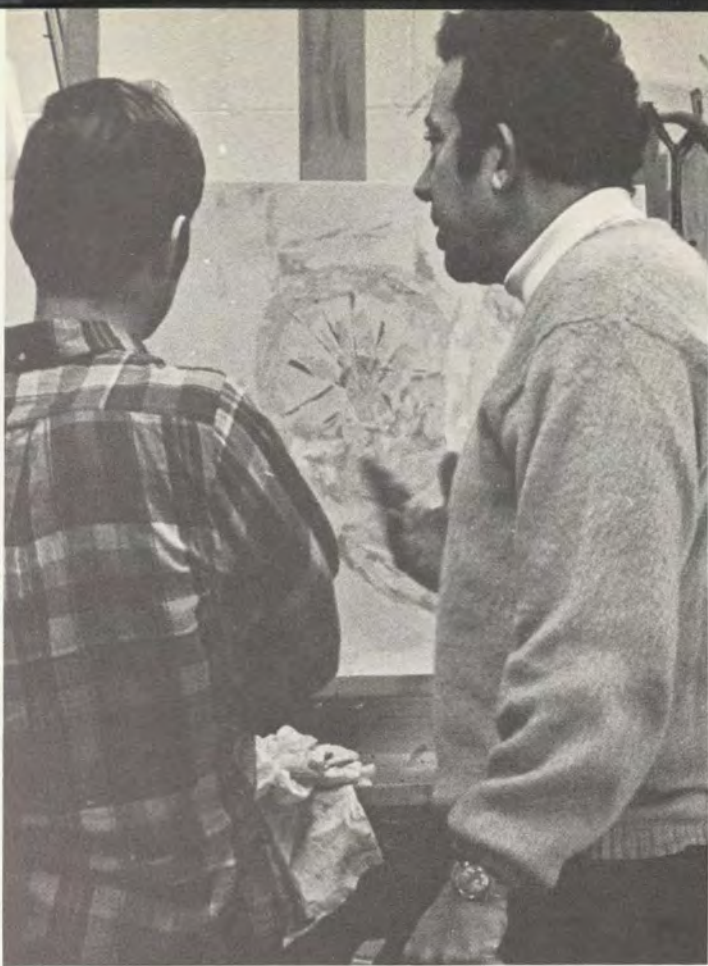

mr. christopher scadron

susan s. baker



kathie a. nairn

ardis r. richardson





mr. albert anderson (left) and mr. gropper



g. david green



linda k. powell



walter w. crossett

deborah a. moore



barry d. richardson



miss langhans



mr. gieser

linda c. ringler



lorraine kuchli

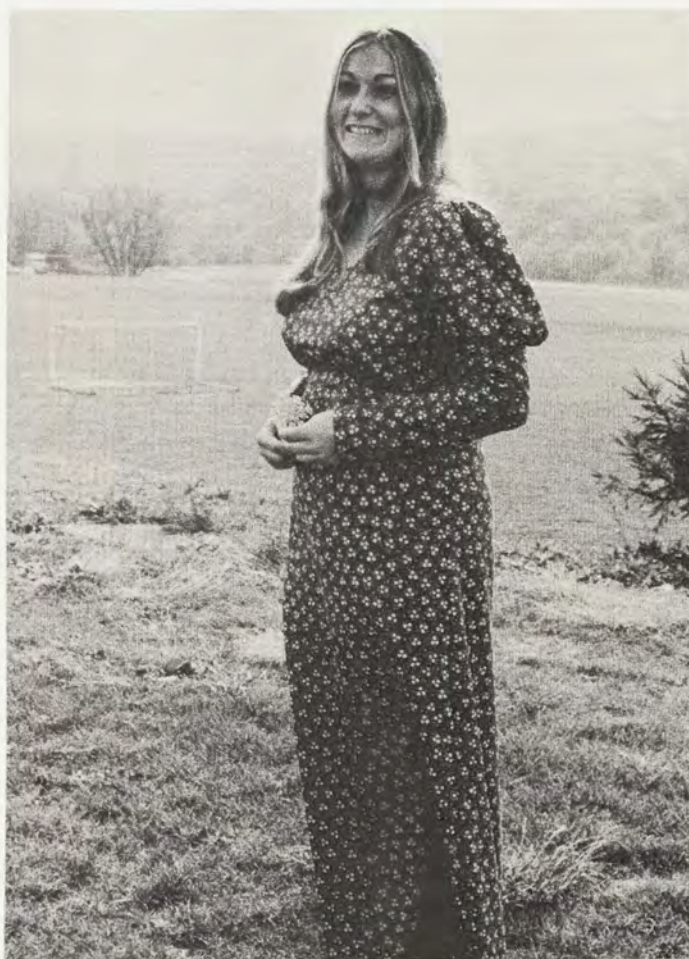

doris a. hoopengardner



rebecca j. swauger

glenda arnold



beverly l. ketcham



mr. schrecengost



adele w. gross

biology



bonnie j. dolly

dr. melvin brown



gary k. mallow



robert e. williams

janet m. owens





marilyn i. rick

dr. redick

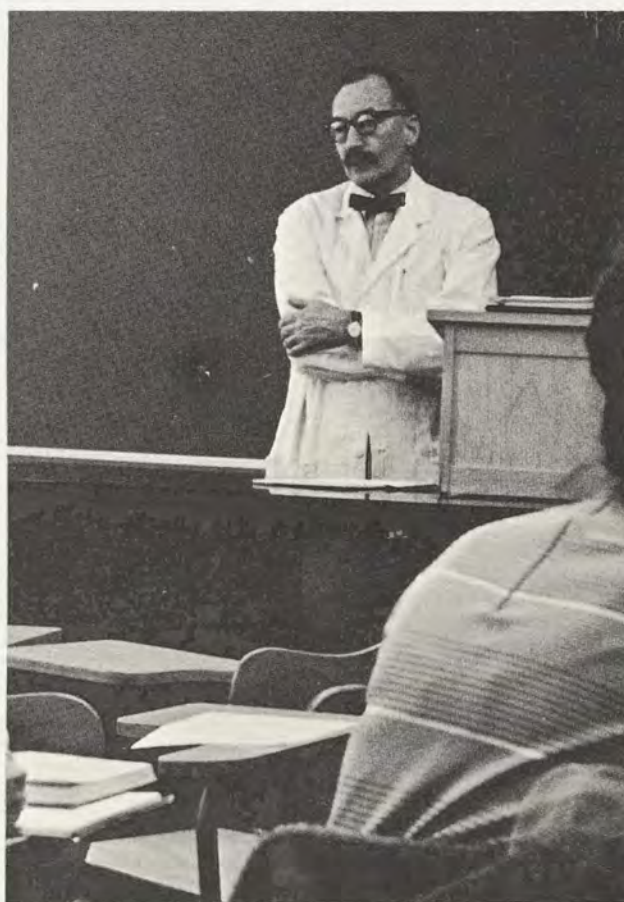

vicki r. chabot



christine l. smith

dr. schrock, mrs. harman



dr. montgomery, biology instructor.



william i. scott

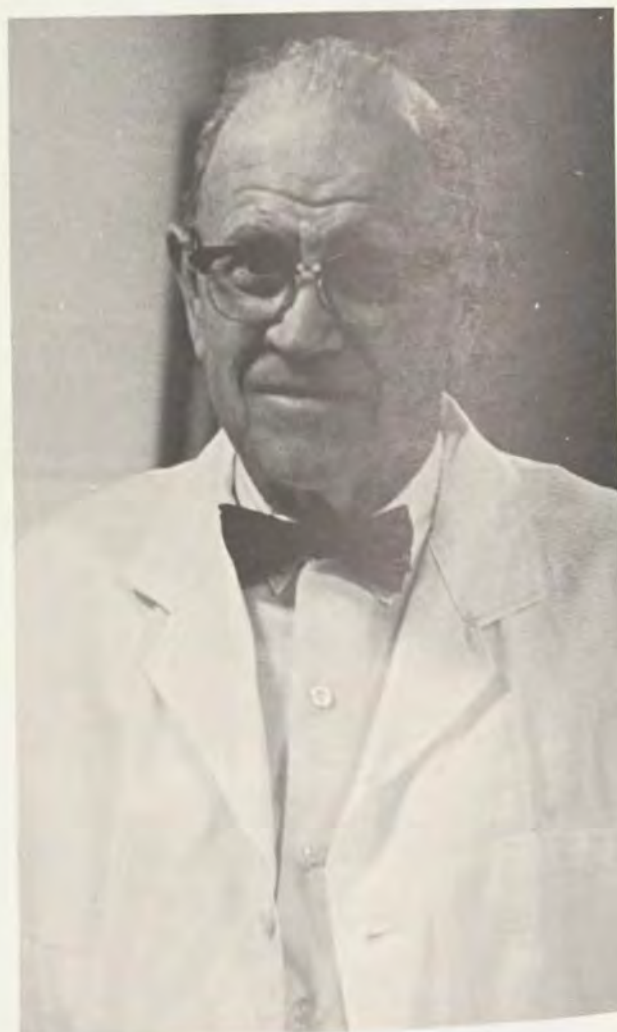

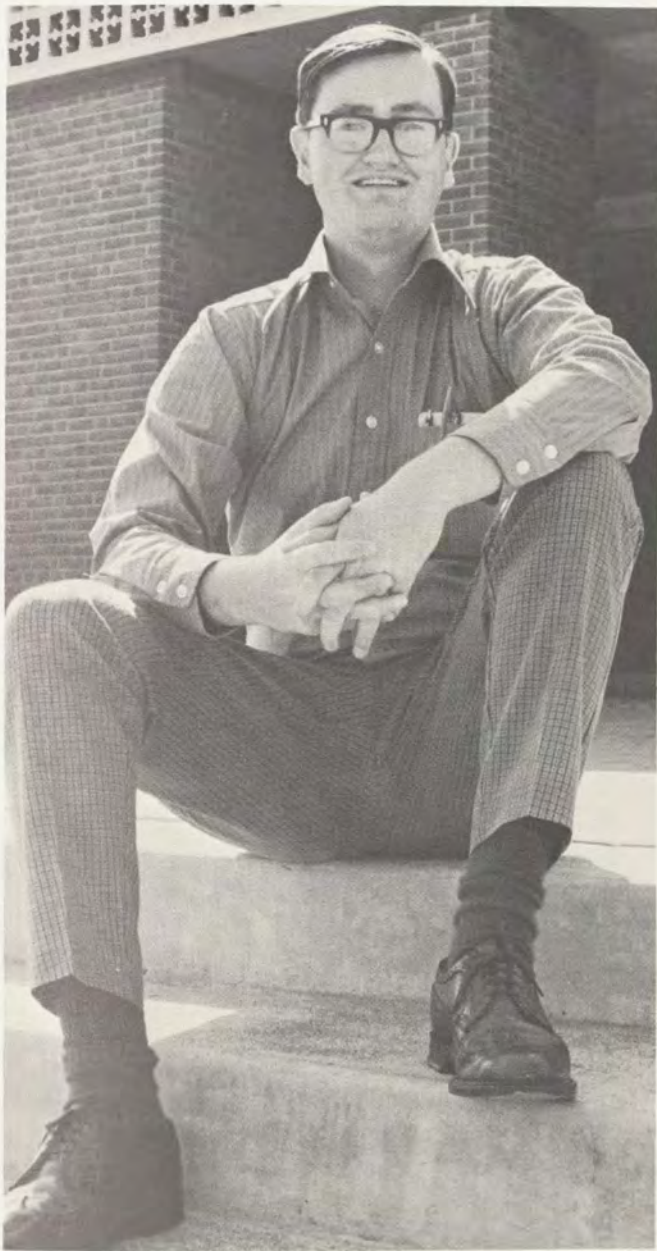

patrick d. wilhelm



dr. olah

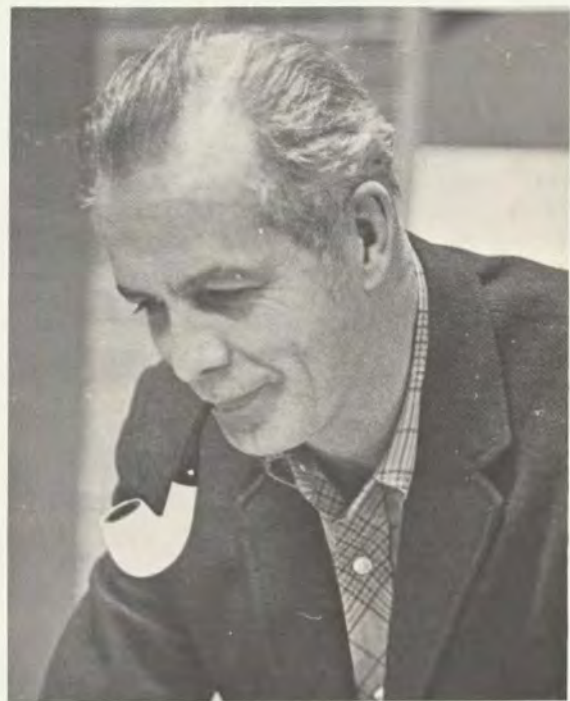

mr. emerson



martha r. richardson



mr. long



frances i. kopyta



mrs. lane



dr. snyder

chemistry



dr. martin



j. mark lynch



william e. phillips



gary i. mccallister

larry j. drees

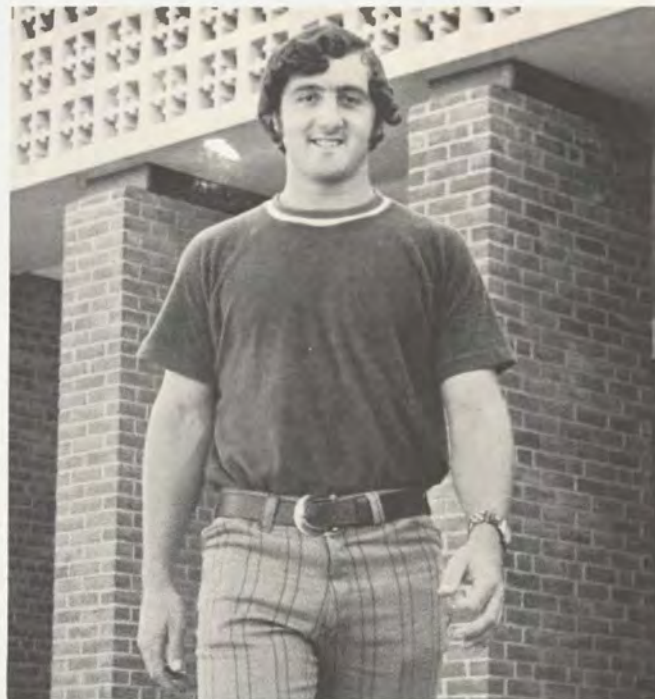

marshall w. bittner

dr. preckel



mrs. beebe



dianne s. mancus



roberta j. strong



pamela k. johnson



kathy mann

education



mrs. frase

kathy a. bossom





nancy thomas

susan l. rogers



m. scott houser

joan m. cowan



sharon f. couch



mary jane shelley



patricia m. ford



deborah a. wright



barbara m. miller





eleanor donnelly



mary ann hayes

dr. nicholas vigilante



june alligood



jennie e. porter

peggy l. hahn



tena a. michael

janet m. grumbach



r. margaret hamilton



nancy e. schammel



kerry j. kelly



miss b. roemmelmeyer





helen and michael mote



mr. john kneisly



donna j. rippon



darlene suffecool



barbara s. forman

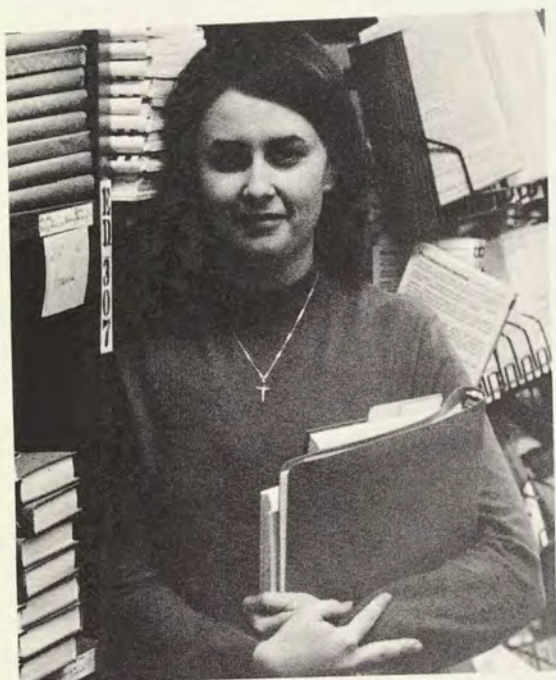

jeannie e. whitford



gail m. welch



roy settlemeyer



cheryl a. moore

dr. charles stansberry



carolyn a. gravatt



marilyn l. webb

donna j. whipp



dale freeland



eleanora m. bingaman



barbara k. hite





george benbow



susan sanders

daphne a. may





sue a. delauder



miriam yoder



v. timothy rohr

linda a. tallerico





marian s. dudley



suzy g. bambacus



linda e. lanzara



ruth graybill



mr. james dietz



robert c. macmillan



darcy j. evans



alice beachy



barry d. hickman

steven l. swisher





nancy l. mccutcheon



mr. richard c. sloop



gayna i. richardson

john w. festerman



e. noah bankard



twylah m. murphy



kathryn e. rembold





sandra l. sweet

diana g. goldberg





joseph m. delinski

jeanne l. courtney





elaine hudson

susan f. shaffer



kathleen k. banzhoff



dr. ronald clifton

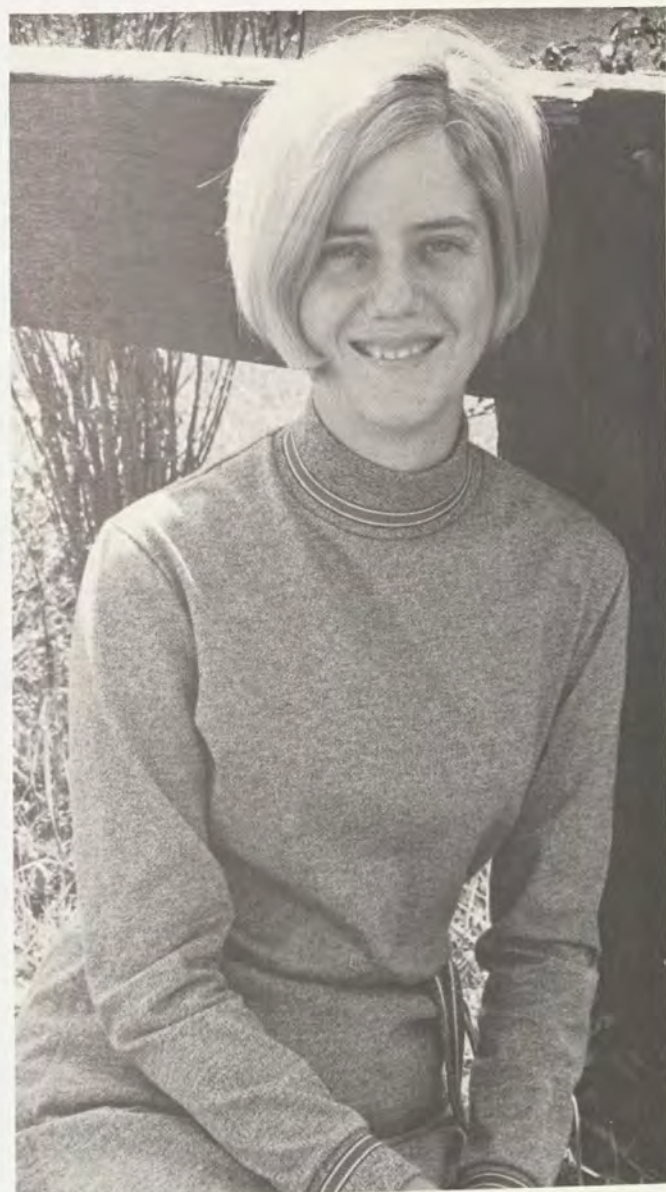

nancy c. faulconer



rebecca e. mckee

robert l. stooky



linda m. mills



dr. judith thelen



diana thomas



linda l. chaney



judy m. sweigert





rosetta m. minnick



mr. thomas baucom



alice v. lieberman

patrick r. delaney



sally a. shafer

dr. warren fleischauer

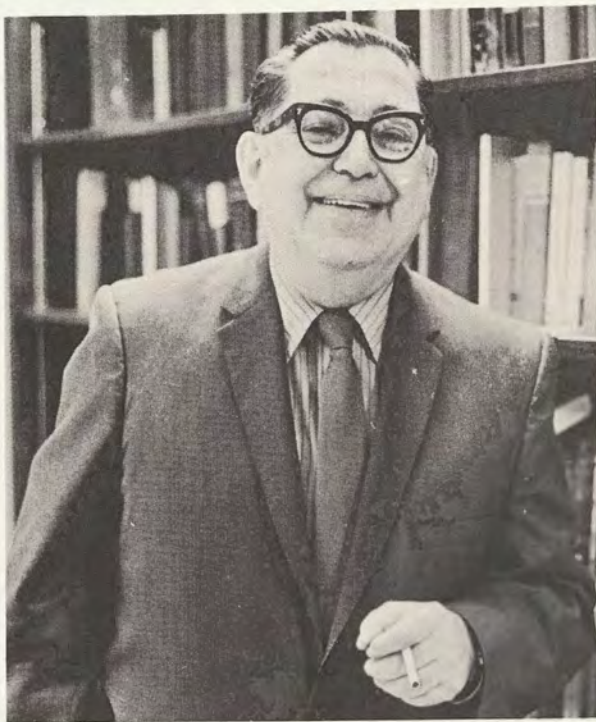

mary m. yockus

ronna m. barnes



english

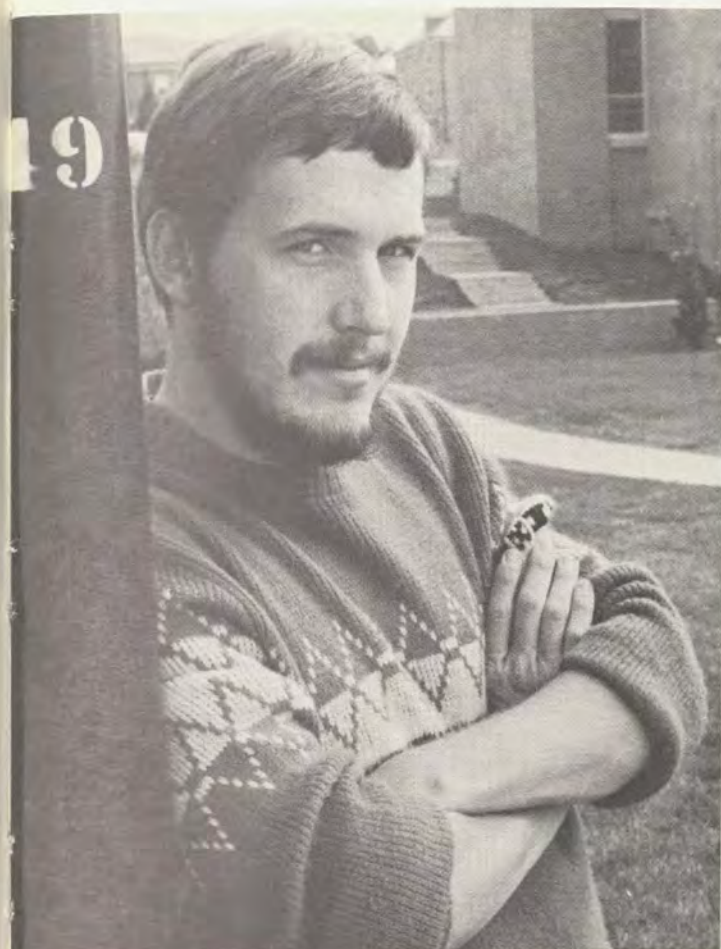

raymond e. reynolds



renee m. ehrlich



betty l. stanton



mr. r. brewer

heidi b. motzkus



joann ruckel

mrs. elizabeth vannewkirk



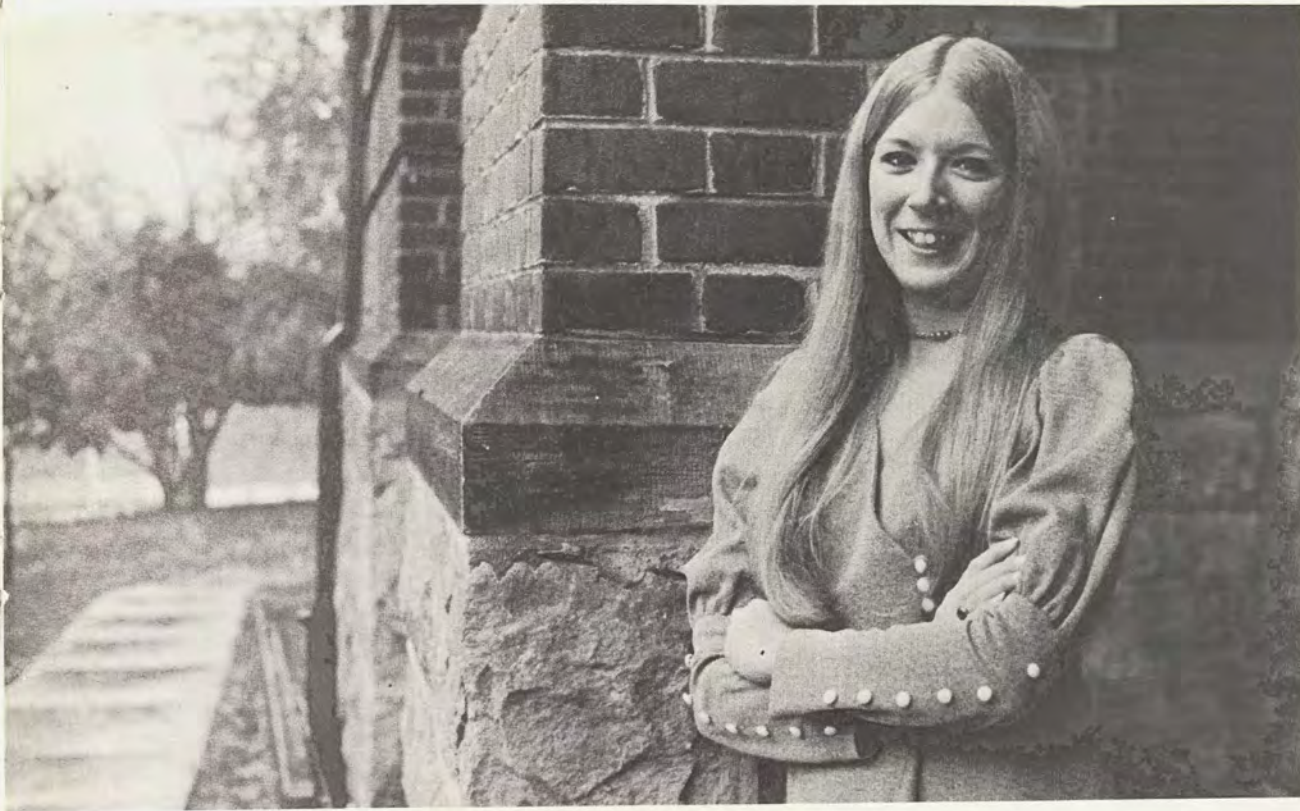

donna m. krause

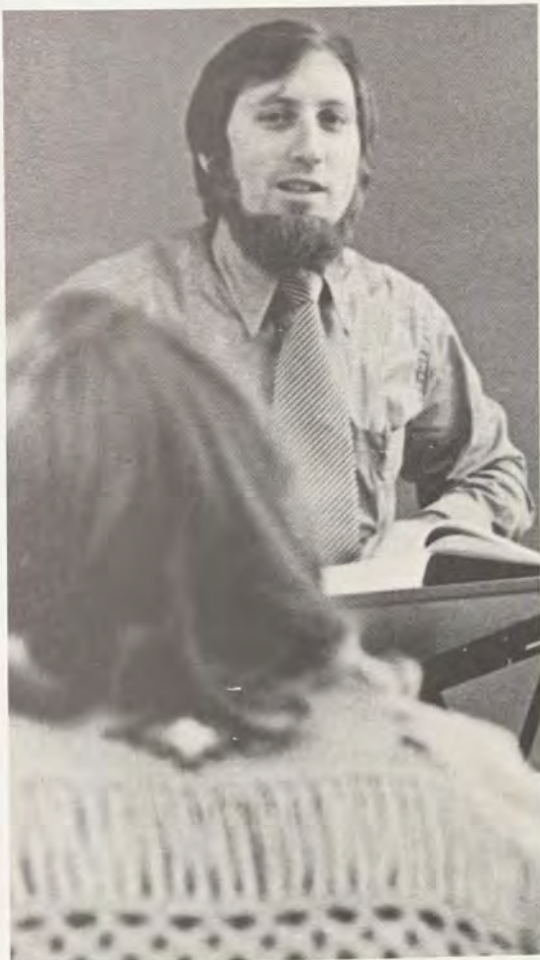

mr. leon meyers



mrs. donna cook

dr. alan rose



dr. thomas duffy



miss pauline hobbs



rosemary v. klein



dr. lachance



mr. glynn baugher

candis ostwalt



geography

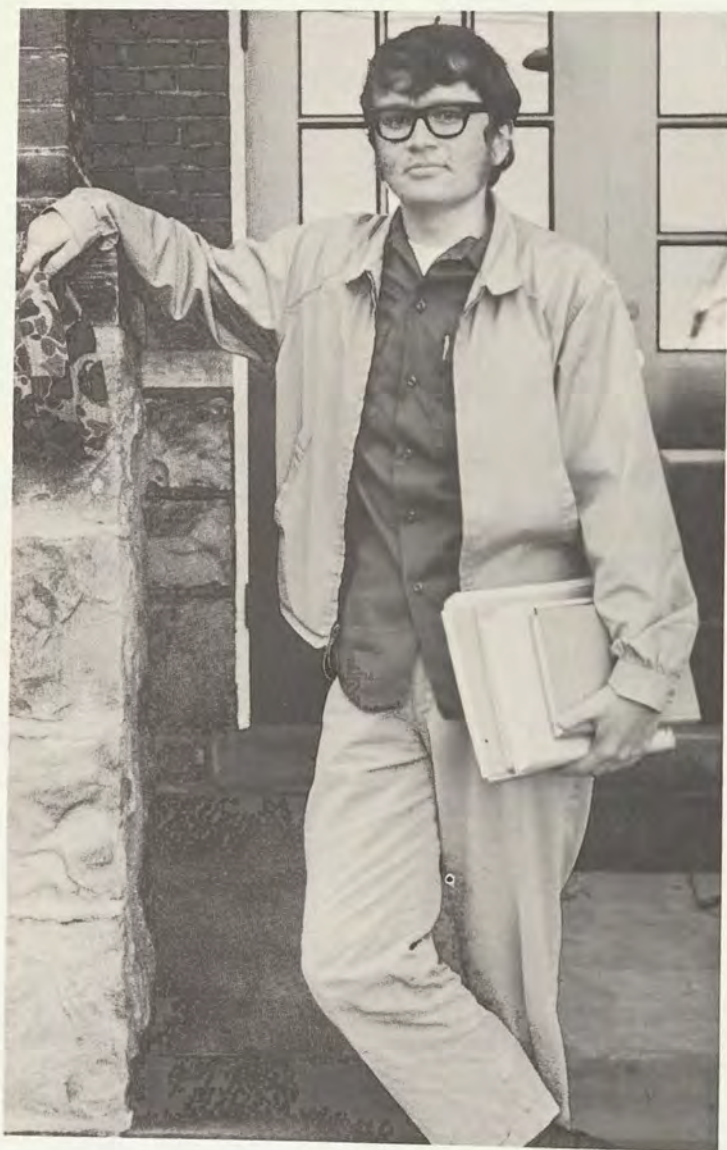

larry r. tyssens

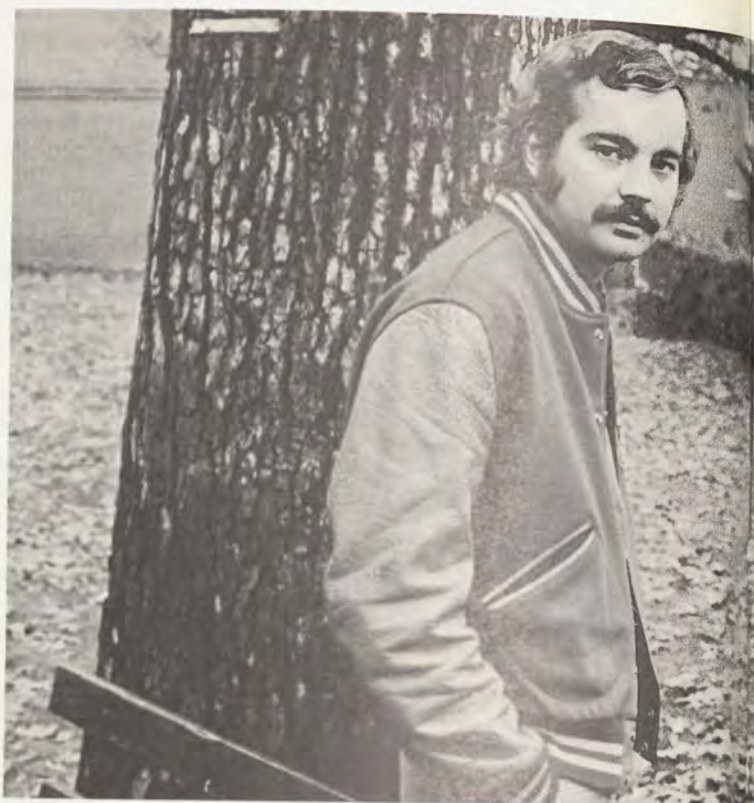

john w. jones



gregory h. helms

mr. james cotton



jackie r. mullen



joseph f. wilson



barbara c. mobley



mr. john riley



kathy a. leister



mr. charles farmer



michael jacques



john w. bailey



mr. bellini

mr. william nizinski



daniel t. seldin

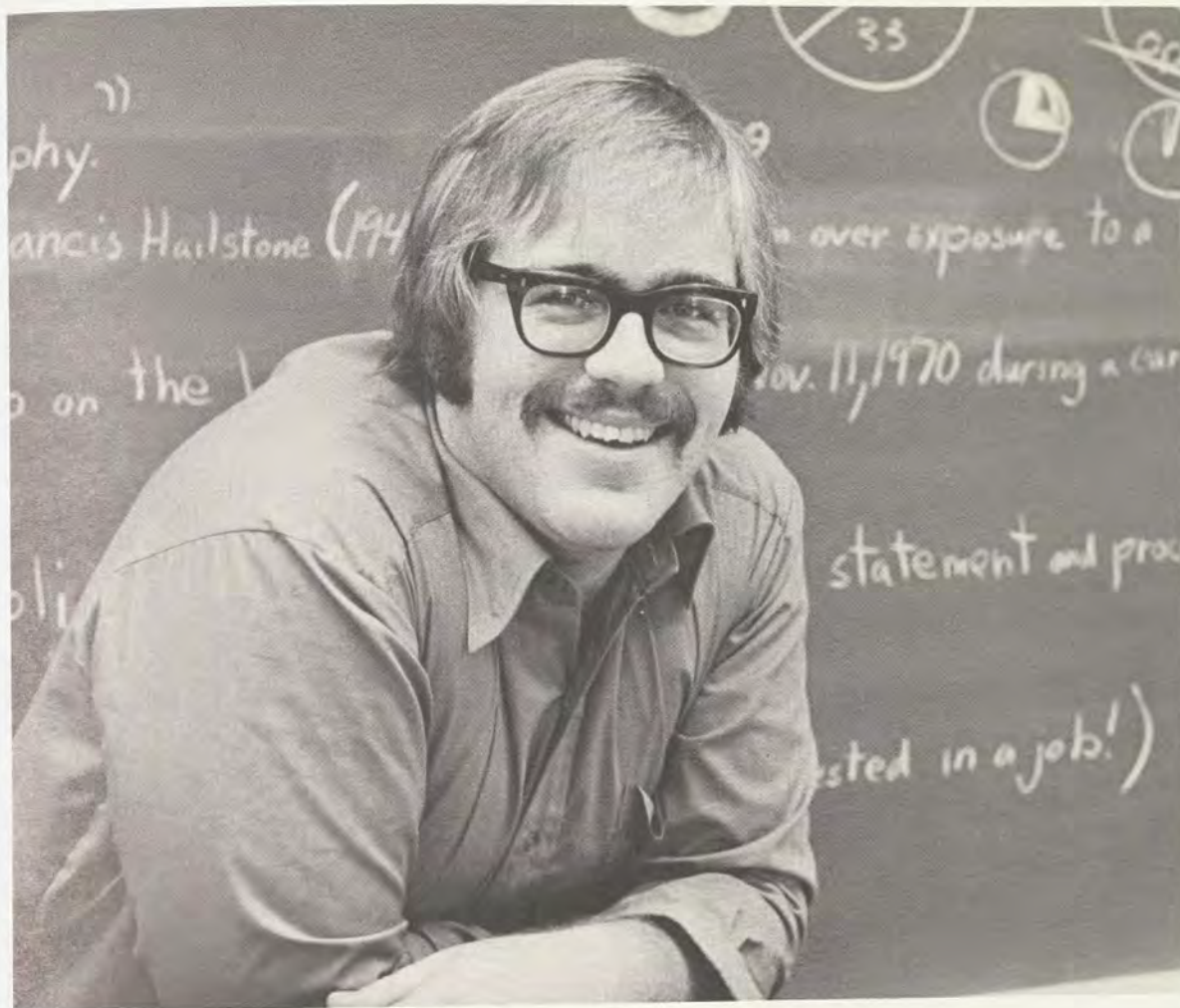

john f. mallonee



barbara a. nolf



mr. donald duckson

mr. bigelow

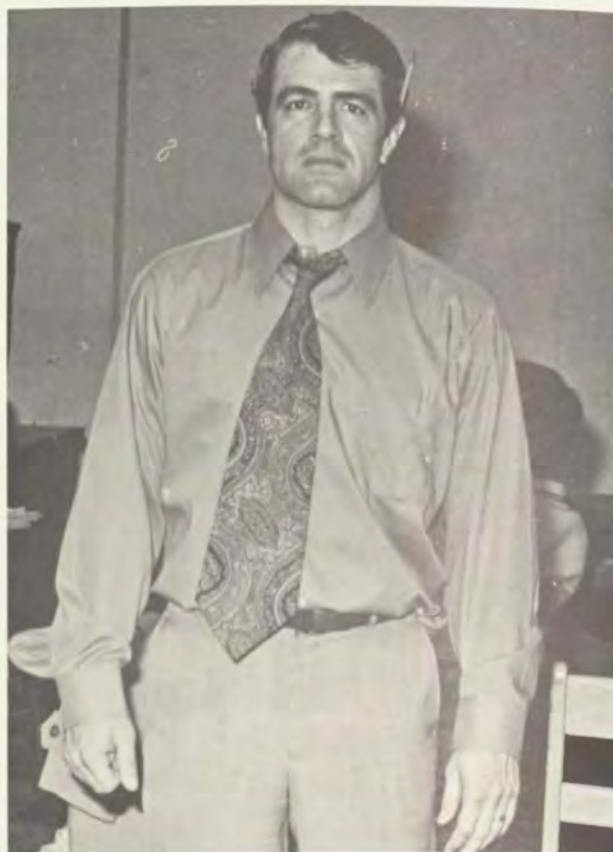

health and physical education

james d. abbott



mr. frederick c. surgent



david h. shaw



victoria l. montgomery

gloria j. ogg



miss janet thomas

thomas e. vent



terence j. killen



linda l. crum

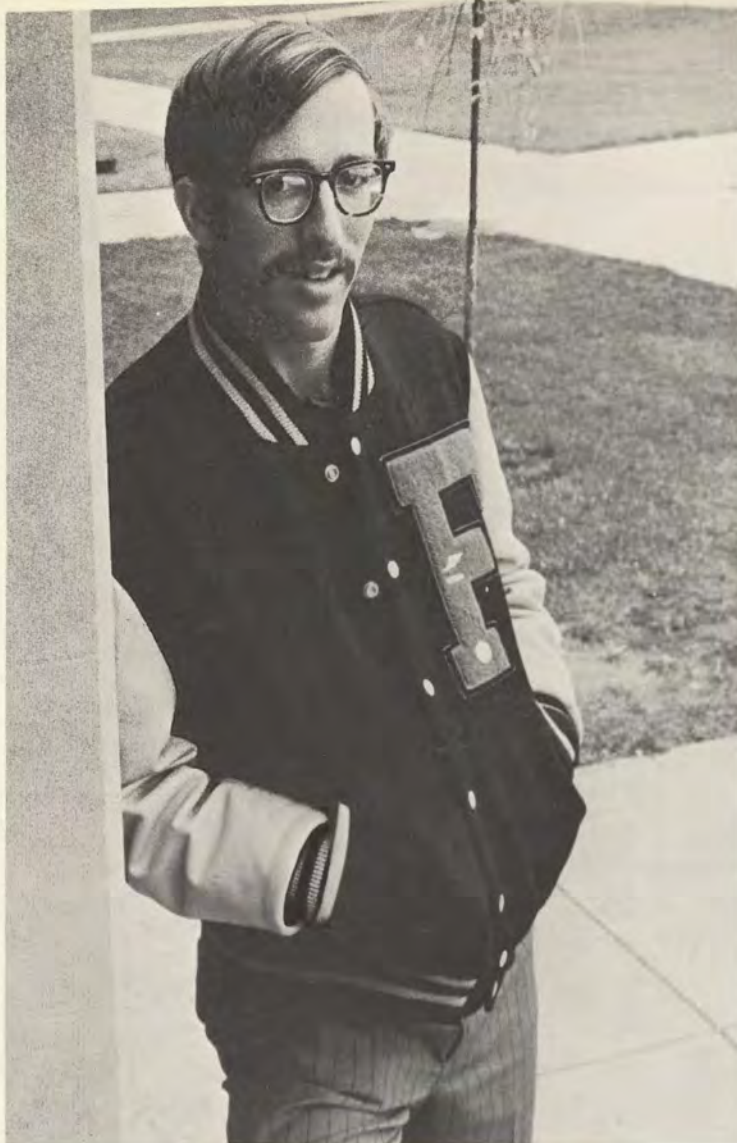

damien w. howell



mrs. barbara surgent

philip g. caldwell





james p. mccarthy



mr. robert lewis



mr. ronald jones



deborah j. parshall



janet l. wolf

william e. zinn





douglas h. yingling



mrs. nancy crawley



dolores m. mullineaux



joyce a. cox



mr. james crawley (left), mr. kurt wolfe (right)

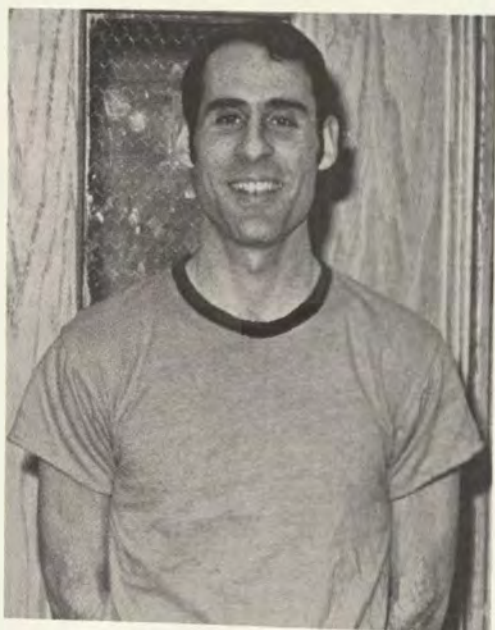

mr. kenneth kutler



joanne cornmesser



miss sharon irwin



richard melzer



cheryl l. yohn



frank j. michela

bruce a. perrygo



john w. brailer



edward a. malloy

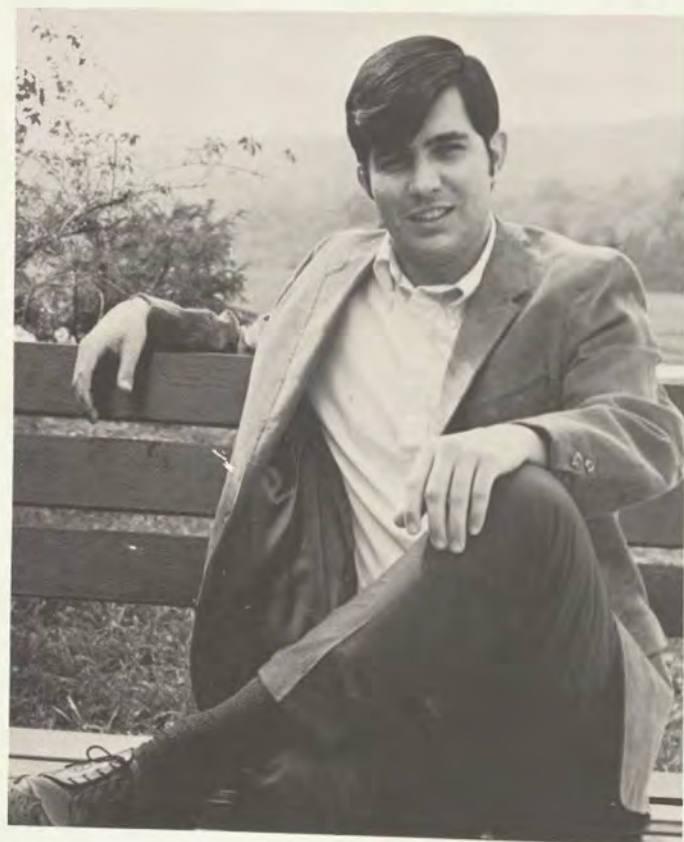



history

dale e. gorsuch



david t. booz



dr. john davis

matthew k. scott



mr. thomas wickman

david c. hixson





alberta m. bland



miss esther doerr

roger w. flanagan



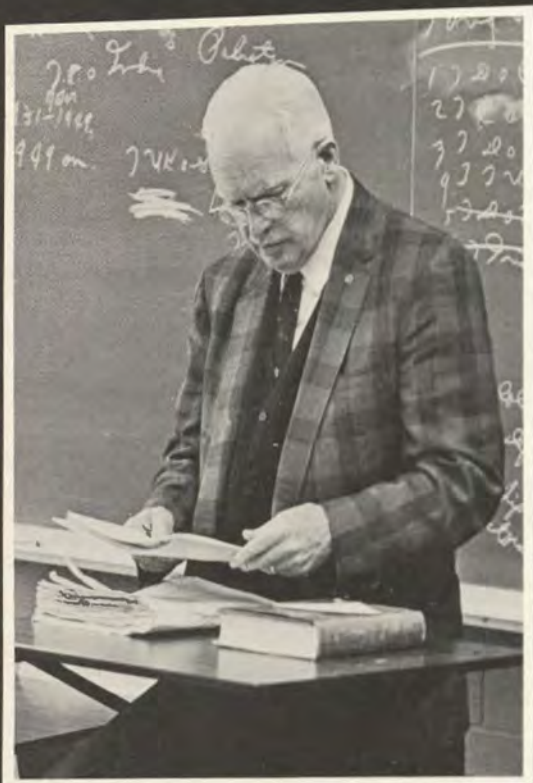

dr. howard briggs



dr. robert terry

thomas l. sawyer





dr. hazel ramsey

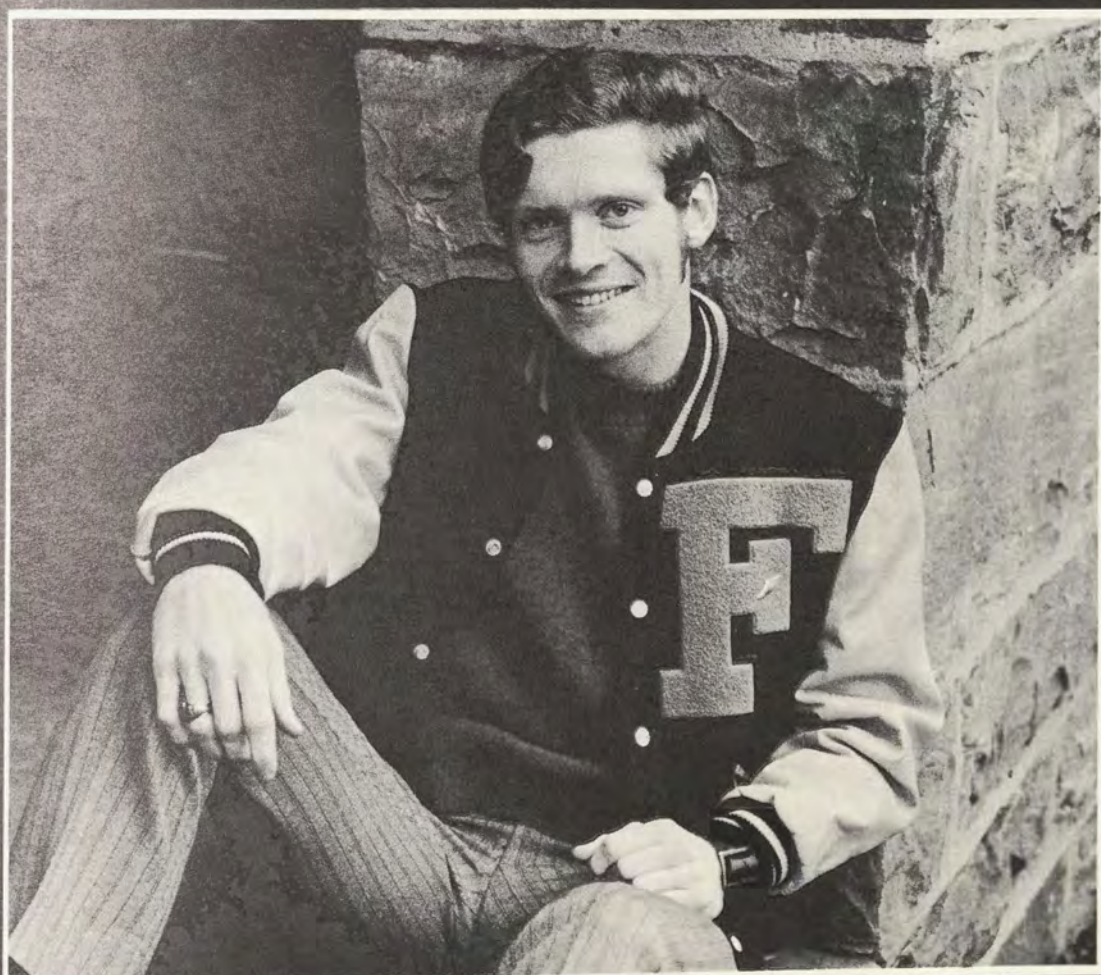

roger d. dunn

mathematics



laura r. shepherd



dr. walter rissler



dr. sells



ida m. miller



dr. and mrs. pinker



wilma n. melody

david e. draper



linda m. jansky



mr. richard weimer



mrs. margaret r. hamilton



catherine m. reed

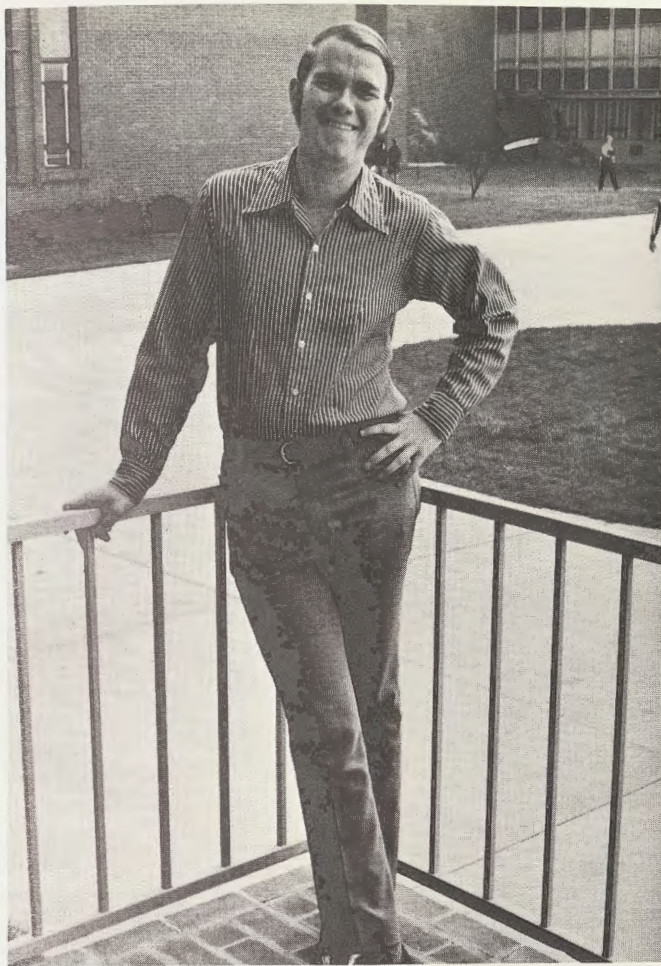

roland d. cline

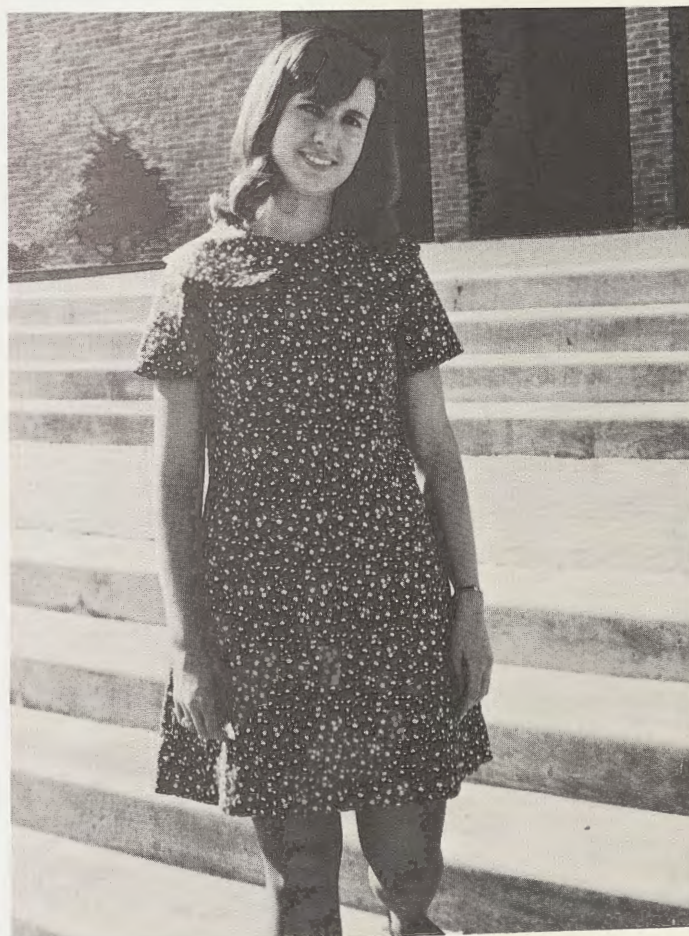

fonda a. draper

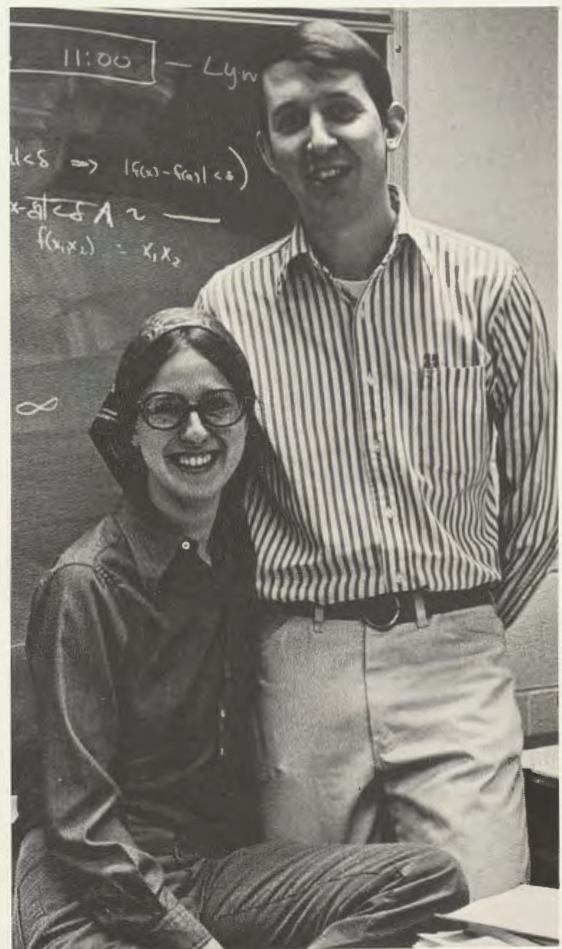

mr. and mrs. vasak

dr. kerbow

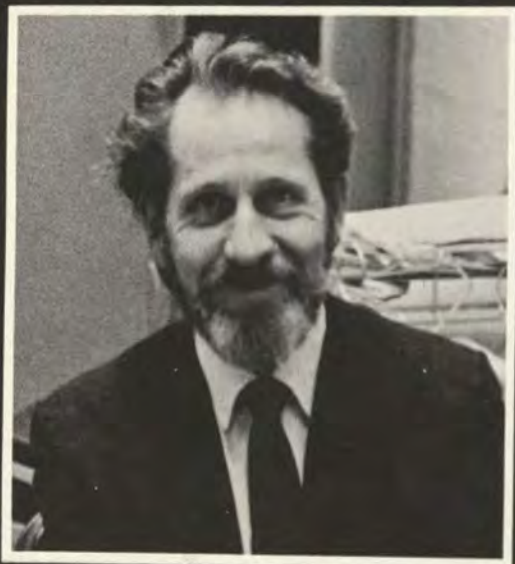

suzanne dorris—french



miss marie torchon

modern foreign languages

nancy a. sikora

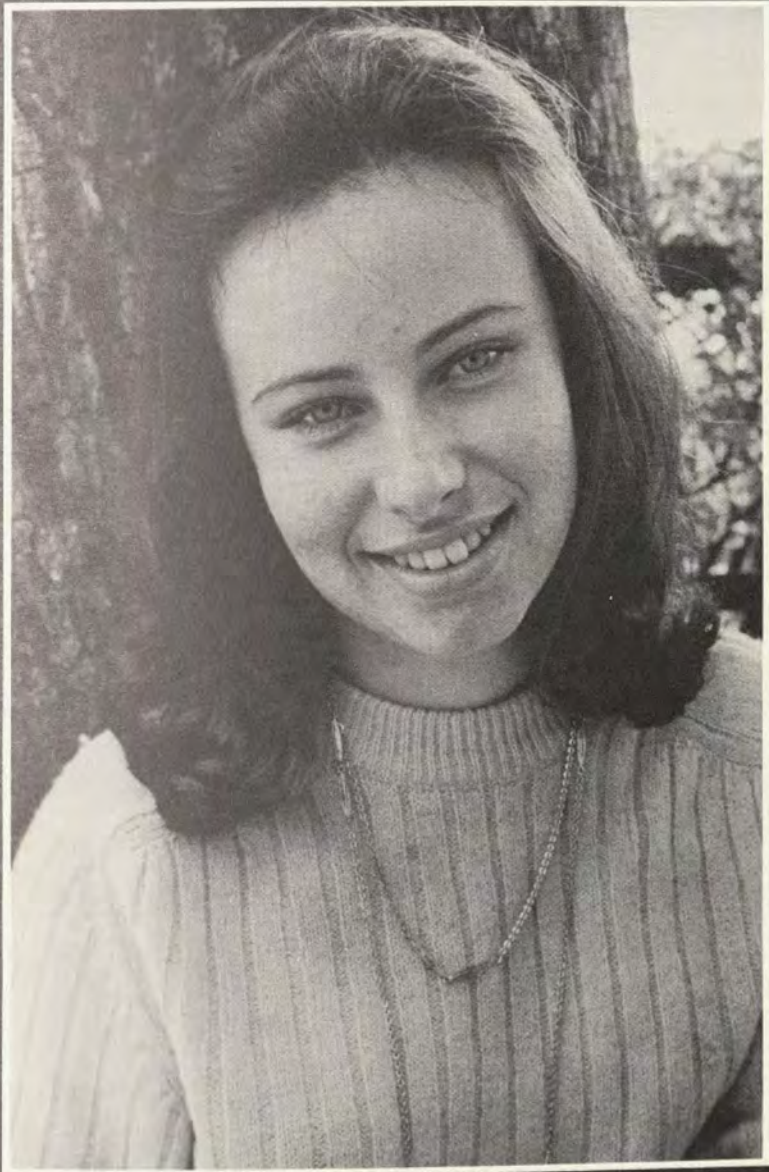

molly h. blakeslee





duey s. johnson—french

mr. riggs



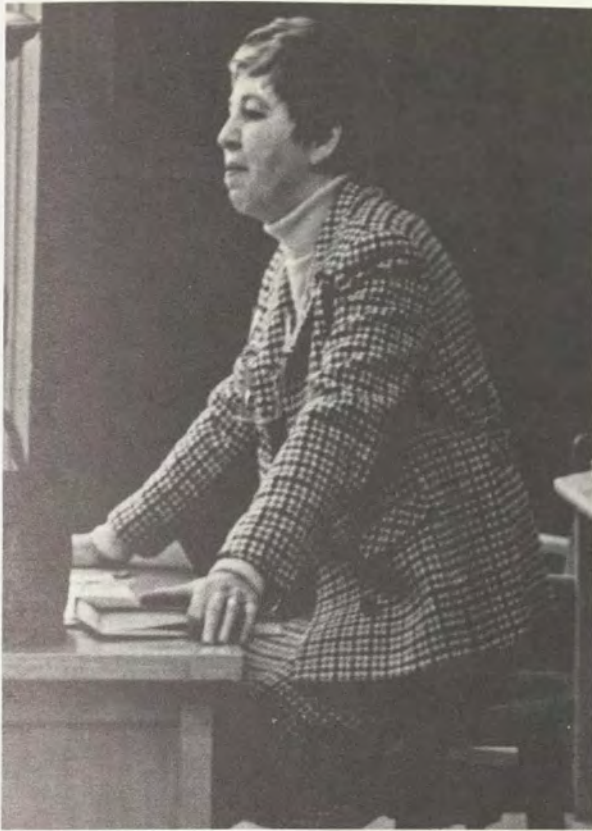

dr. patricia redick



miss m. enriquez

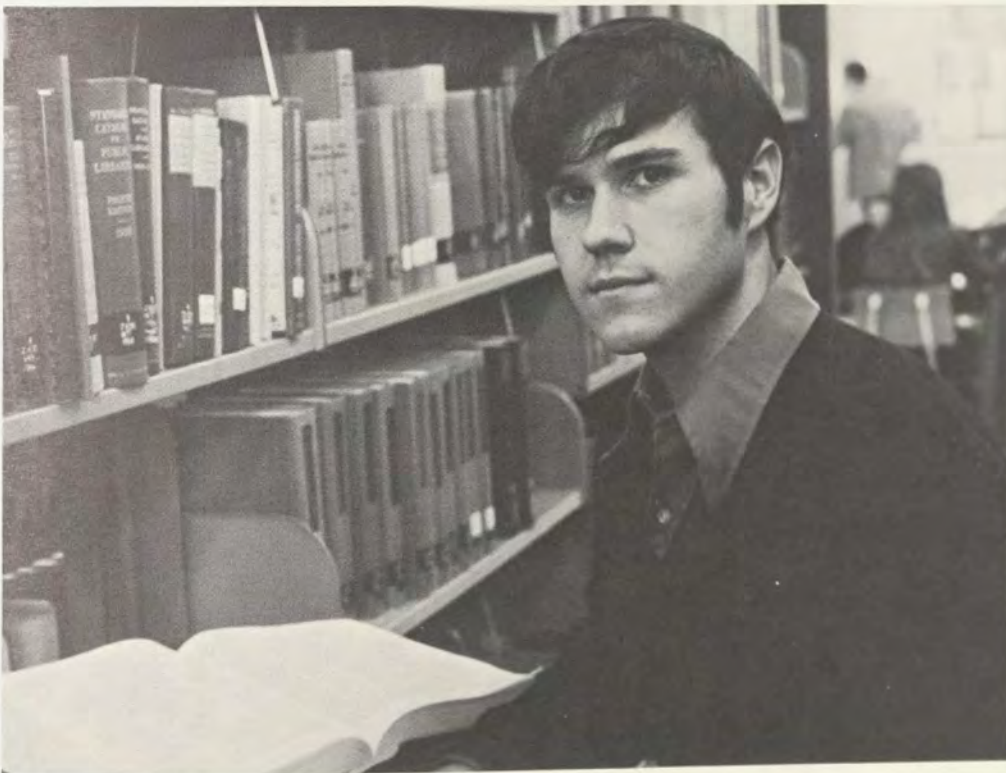

c. nelson davis—spanish

mr. bauman



k. gail merritt



mr. huot fisher

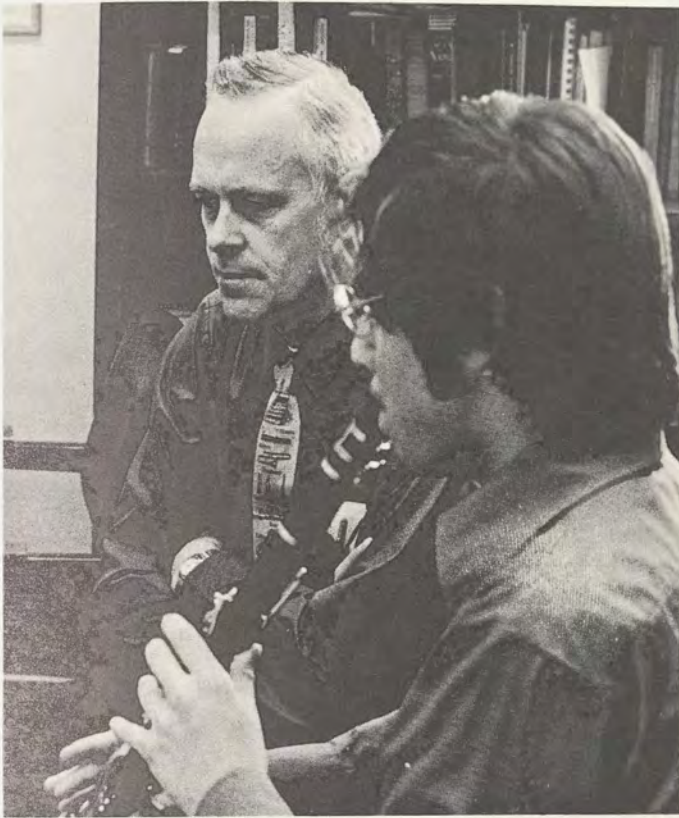

music



miss marian morrison



mr. jacob opper

mrs. sara pierce



dr. robert bianco



mr. james pierce





warren l. rice (left) and stanley l. mentzer (right)



mr. thomas yeager



robert m. gainer



john c. wunderlick

political science



mr. anthony e. crosby

dr. c. walter howe



daniel t. wilson



evan l. smith



gretchen e. kline



bonnie m. otto



joseph n. mcgreevy

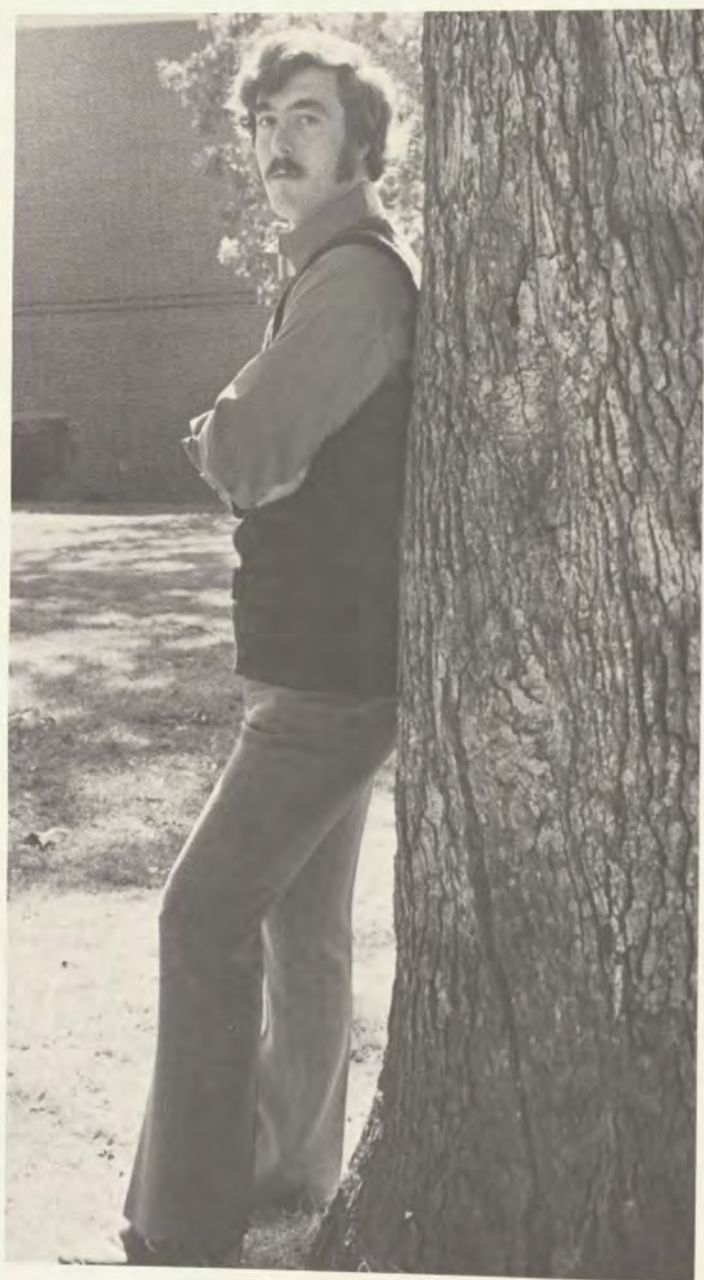

mr. lackey

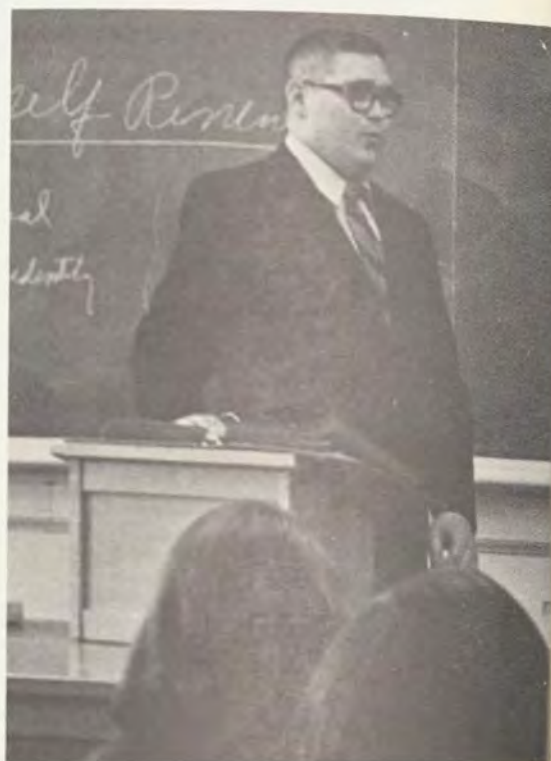

delores m. michael



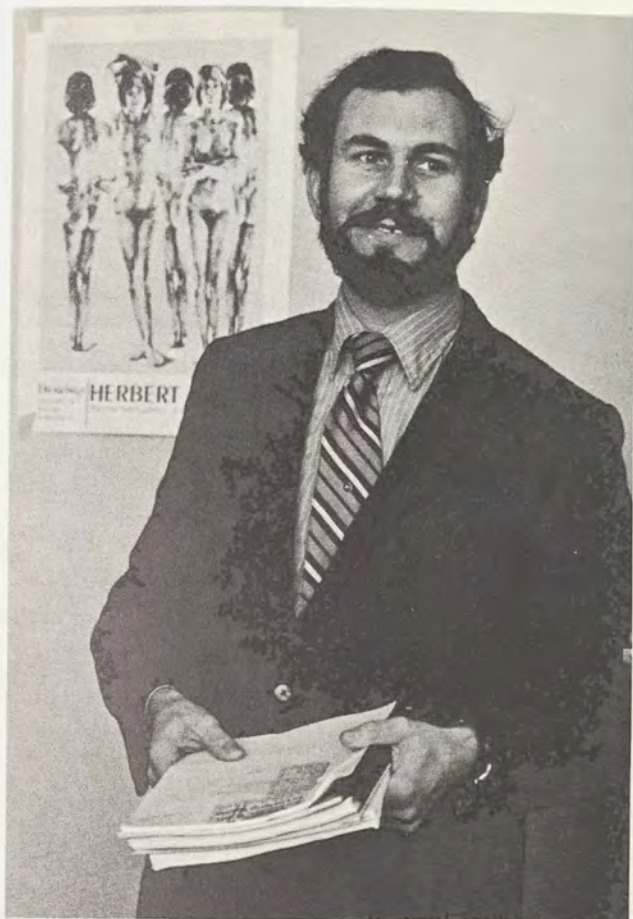

mr. michael lemay

richard c. grace



denise m. kaylor



mr. elvis jones



kathleen b. becker

psychology



dr. robert grooms



shirley r. defibaugh

janet gleason



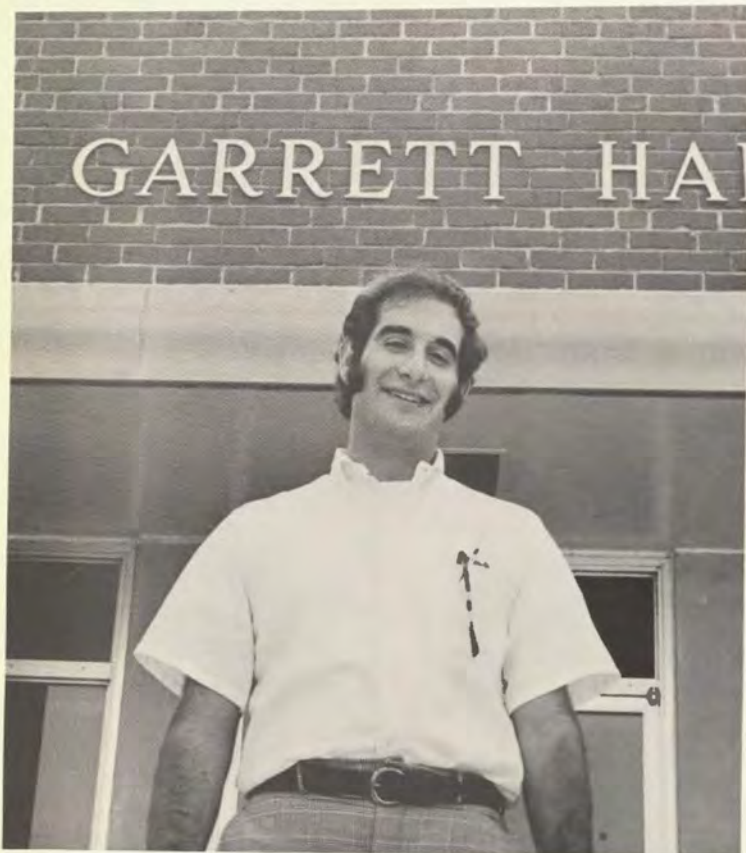

joseph e. bartolomeo



ruth m. sweitzer



shirle j. donnalley



michael a. grable



gary w. walters—history

donna k. walters

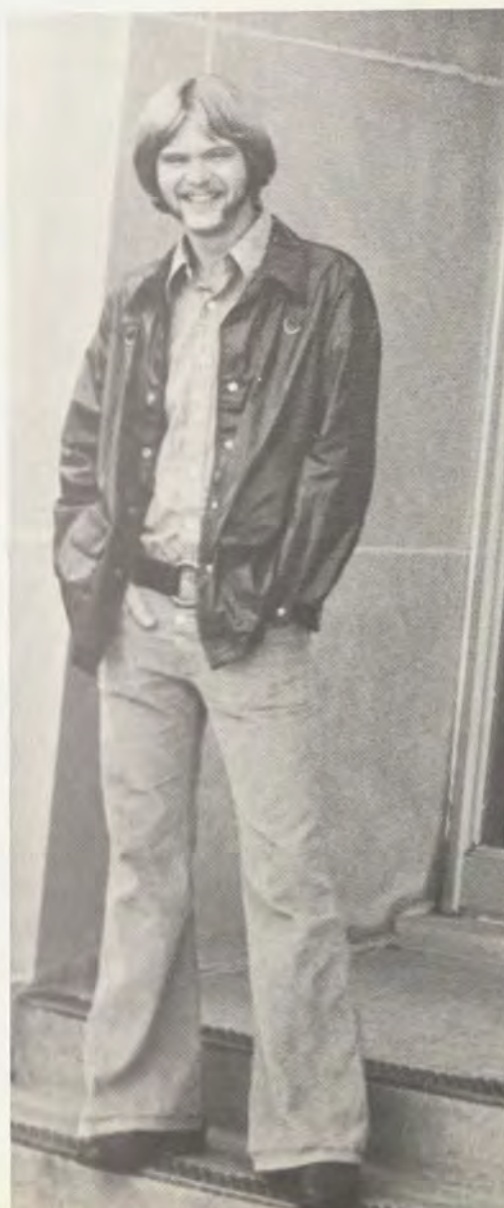

john e. mauldin



dr. william vannewkirk

kathy l. cutter



george w. evans

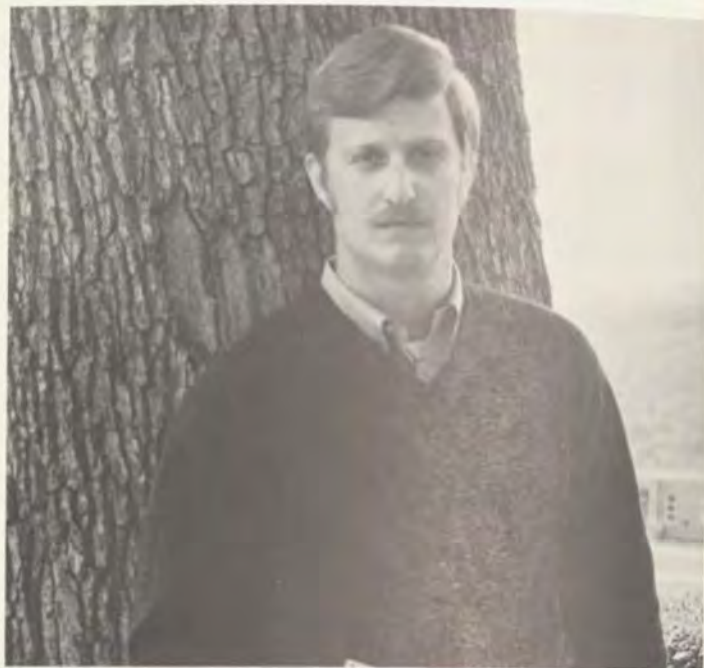

ruth v. brenneman



cecilia a. majors

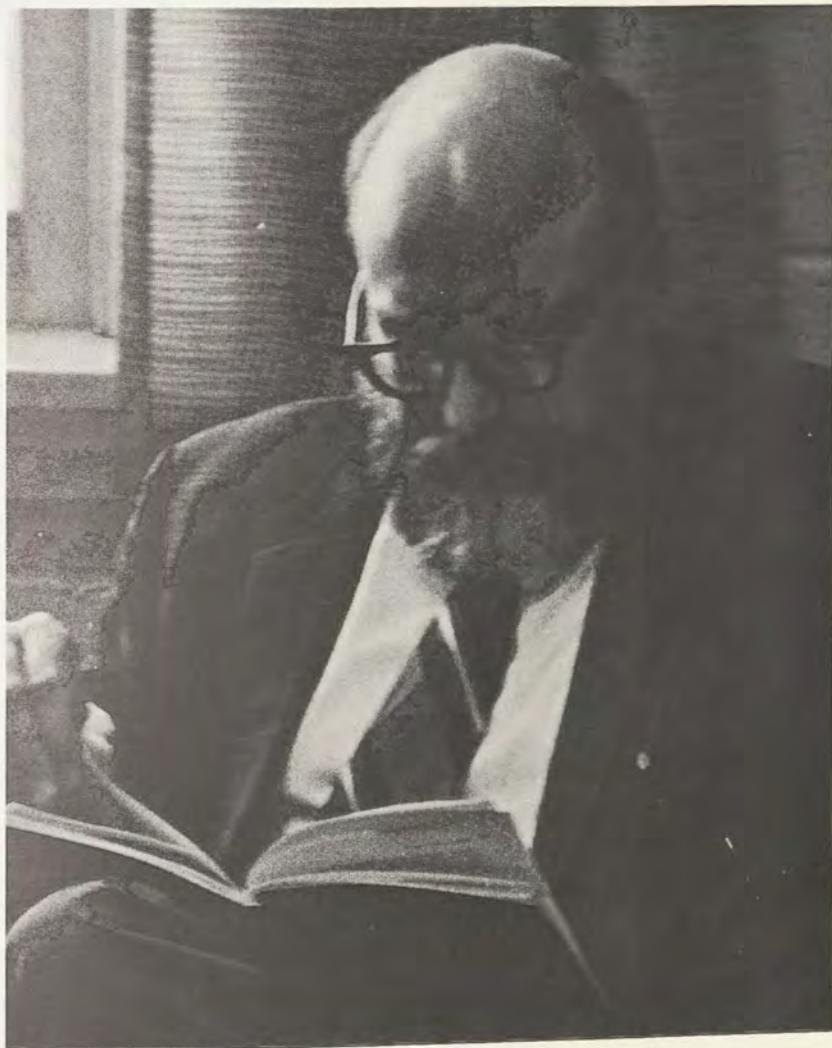

mr. albert crall

social science



domenick b. sicilia

miss mary murray



helen maguire



jack m. ebersole

c. ramsey breakall



patrick j. carney



tina m. law





monica l. mason



mr. bremseth



james l. clements

speech and theatre



miss ann williams

dr. jack vreize

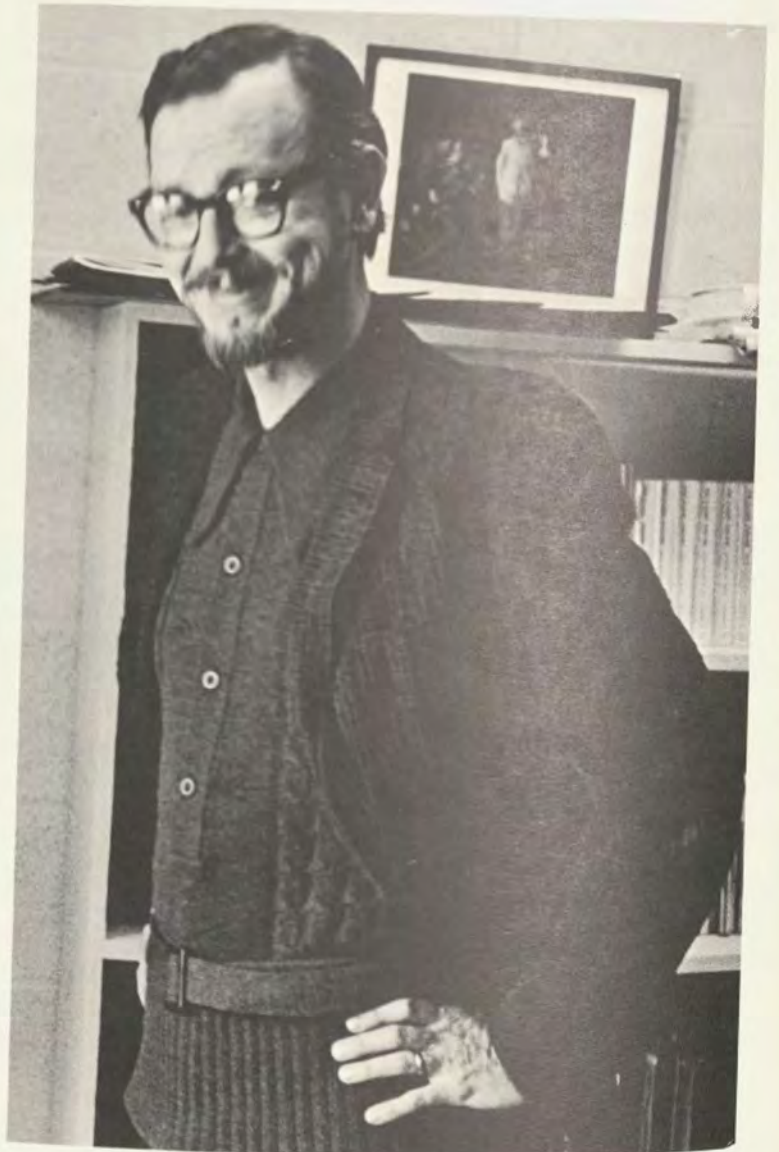

mr. david press

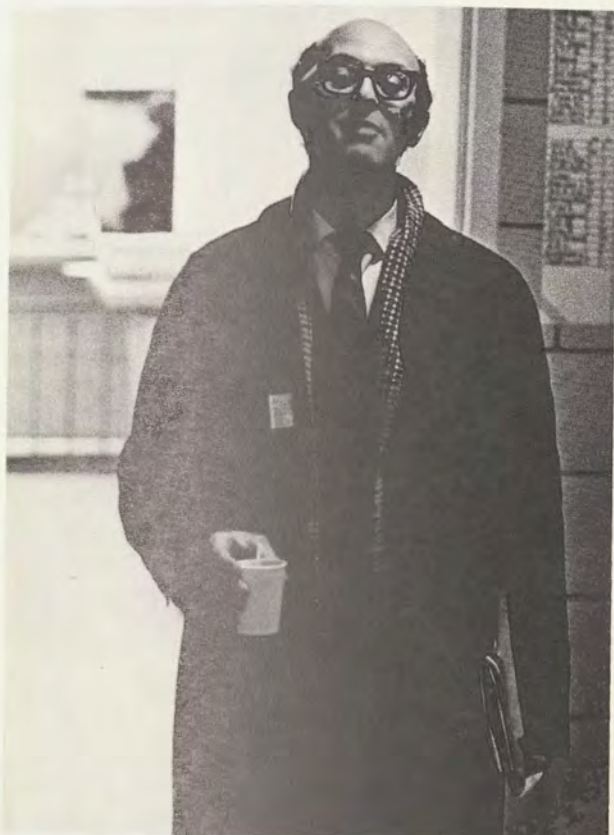

roxann soraci



mary s. price

dr. edward stepp



mr. francis tam



physical science

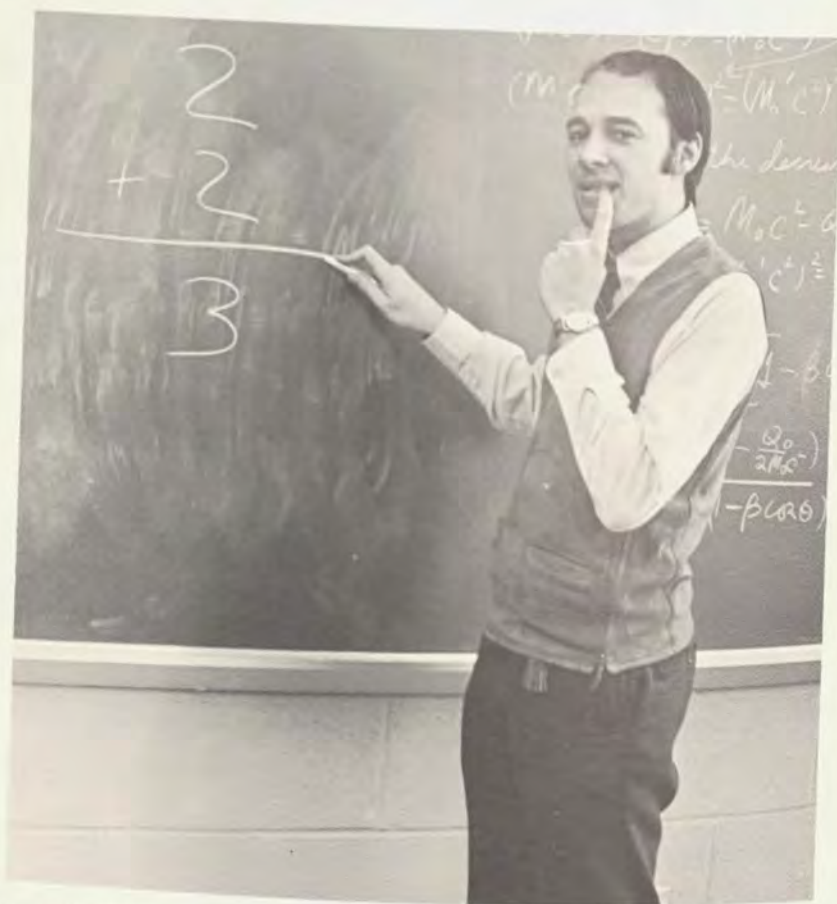

mr. plitnick



mr. ray mcclintock

economics

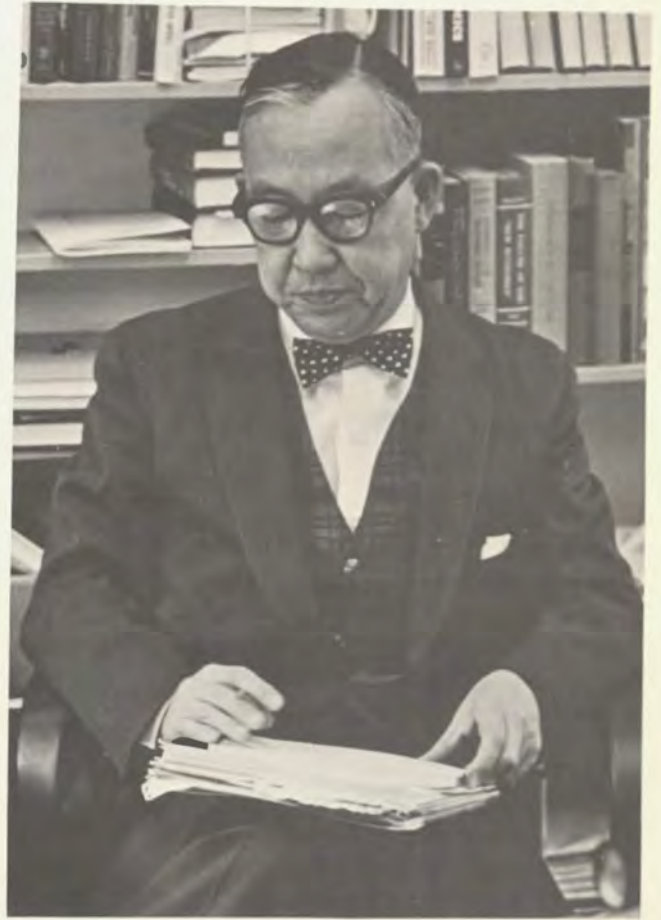

dr. parks

philosophy



mr. angelo buchino

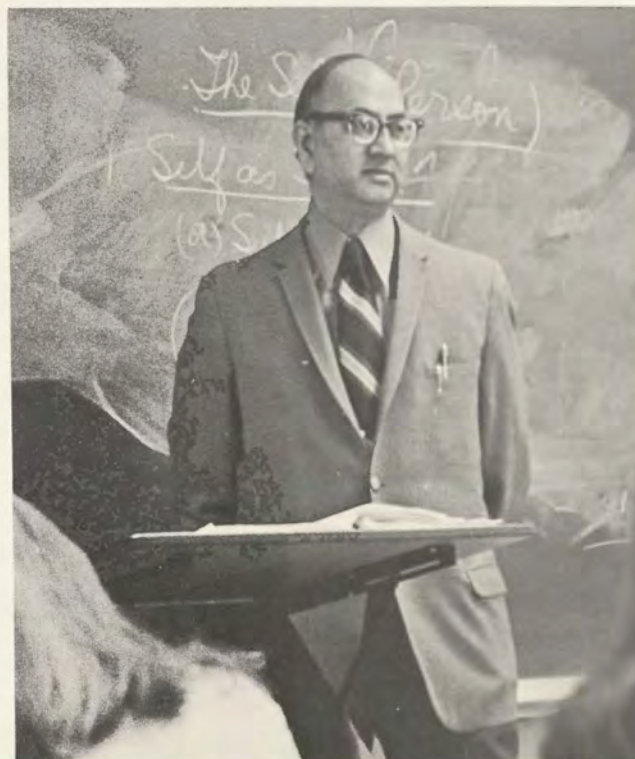

mr. michael michado

mr. howard parnes—audio visual communications

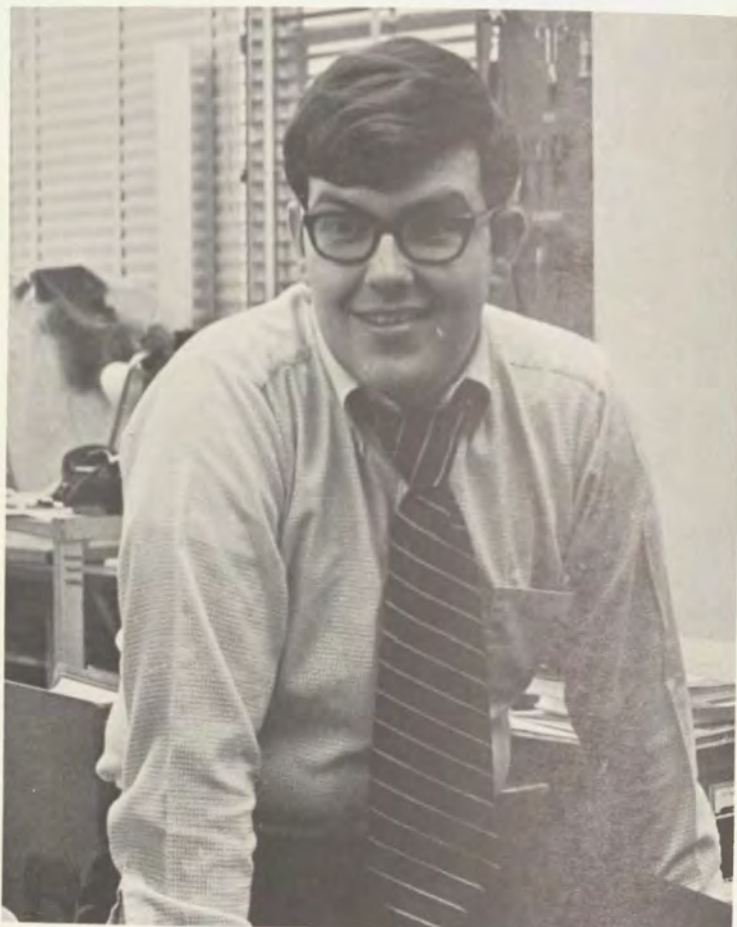

mr. robert griffin—audio visual communications

mr. carl slemmer—computer science

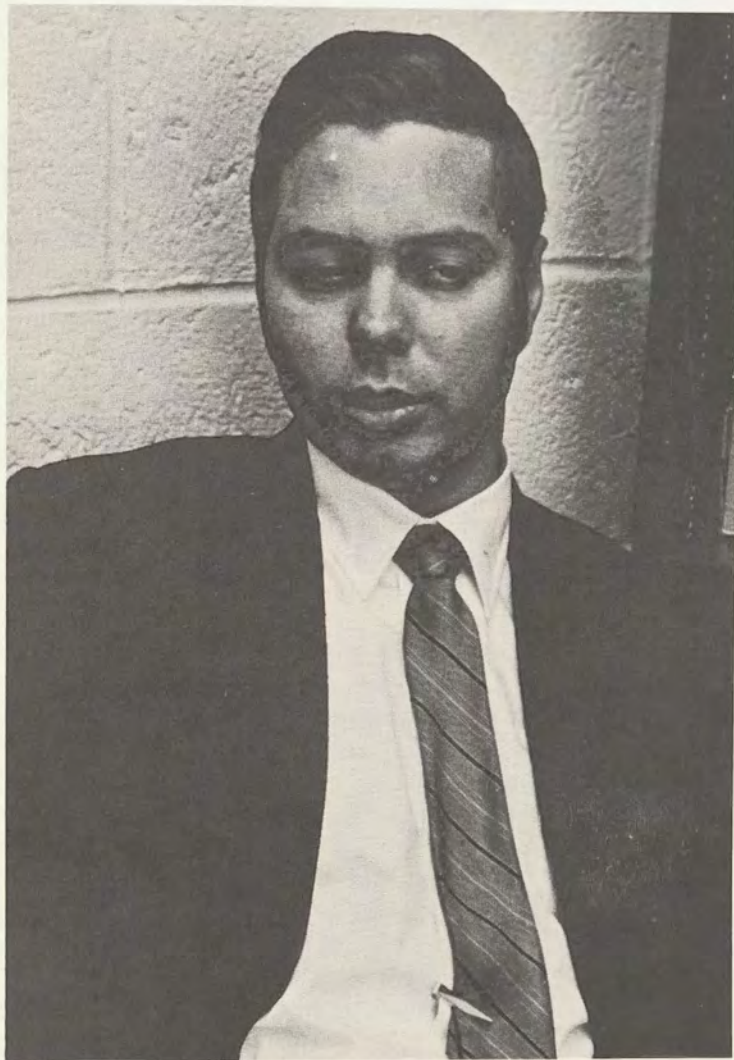

mr. sticklen—astronomy



senior directory

donna june alligood

montgomery county, maryland
b.a. elementary education
senate representative 1; majorettes 2,3; who's who committee 2,3; theta delta pi 1,2,3, historian 3, president 4; greek council 3,4; vice-president 3; joint-rush committee 3,4; greek week chairman 3; s.e.a. 4.

eugene noah bankard

frederick county, maryland
b.s. elementary education
marching band 3,4; concert band 2,3,4; wesley club 2,3,4; s.e.a.4.

kathleen kay banzhoff

washington county, maryland
b.s. elementary education
lambda phi delta 2,3,4; w.r.a. 3,4.

ronna marie barnes

prince georges county, maryland
b.s. english
homecoming committees 3,4.

william clifford barnes

baltimore county, maryland
b.s. elementary education
s.e.a. 2,3,4; representative to the education faculty 4.

joseph emillio bartolomeo

montgomery county, maryland
b.s. psychology
newman center 2,3, film chairman 2, president 3.

kathleen breiter becker

allegany county, maryland
b.a. psychology

marshall w. bittner

allegany county, maryland
b.s. chemistry

david timothy booz

baltimore county, maryland

b.a. history

house council 1; resident assistant 2,3,4; history club 3,4, vice-president 3, president 4; alpha delta chi 2,3,4, assistant pledge master 2, pledge master 3, president 3,4; greek council 3,4; phi alpha theta 4; student representative to the history faculty 4; men's intramurals 1,2,3,4; lacrosse club 1,2,3,4, co-captain 1; who's who in american colleges and universities 4.

kathleen ann bossom

baltimore city, maryland
b.s. early childhood education
winter carnival committee 1; diehl hall house council 1; w.r.a. 1,2,3,4; theta delta pi 2,3,4; s.e.a. 1; academic planning committee 4.

john william brailer

allegany county, maryland
b.s. history

ruth virginia brenneman

garrett county, maryland
b.a. psychology

walter harold buchman

baltimore county, maryland
b.a. psychology
marching band 1; concert band 1; psychology club 2,3; spanish club 4, treasurer 4.

mary linda burkey

allegany county, maryland
b.s. biology

philip george caldwell

washington county, maryland
b.s. physical education

linda louise chaney

allegany county, maryland
b.s. elementary education

katherine lee clement

montgomery county, maryland

b.s. physical education
w.r.a. 1,2,3,4, activity chairman 3,4, intramural chairman 2, freshman representative 1; women's varsity basketball 1,2,3,4; women's varsity hockey 3,4, co-captain 4; women's representative to p.e. club 4.

roland douglas cline

washington county, maryland
b.s. mathematics
phi mu alpha 2,3,4, secretary 3,4; sigma zeta 2,3,4; society of physics students 3,4, president 3, secretary 4; band 1,2,3; jazz ensemble 1,2,3; student union 1; s.e.a. 4; men's intramurals 1,4.

stephen jeffrey conrad

allegany county, maryland
b.s. social science

patricia ann coppersmith

baltimore county, maryland
b.s. early childhood education
s.e.a. 1,2,3,4, vice-president 3, president 4, state vice-president 4; wesley club 1,2,3, secretary 2; noteables 3,4; w.r.a. 1,2; education faculty representative 3,4; teacher education committee 4; student rights and responsibilities committee 3; eastern states association representative 1.

joanne cornmesser

howard county, maryland
b.s. physical education
lambda phi delta 1,2,3,4, scholarship chairman 2,3; w.r.a. 1,2,3,4, historian 2,3, president 4; varsity field hockey 2,3,4, captain 3,4; student union representative 1.

sharon friend couch

garrett county, maryland
b.s. early childhood education

joan marie cowan

prince georges county, maryland

b.s. early childhood education

joyce ann cox

cecil county, maryland

b.s. physical education

varsity basketball 1,2,3,4; varsity lacrosse 2; w.r.a. 1,2,3,4, freshman representative 1.

linda lou crum

howard county, maryland

b.s. physical education

w.r.a. 1,2,3,4, corresponding secretary 4; p.e. club 1,2,3,4; cheerleader 3,4.

victoria elizabeth curtis

prince georges county, maryland

b.s. biology, psychology

resident assistant 2,3,4; alpha xi delta 2,3,4; soph. variety show 4.

kathy l. cutter

allegany county, maryland

b.a. psychology

german club 1,2; dean's list 1,2,3,4.

carroll nelson davis

prince georges county, maryland

b.a. spanish

b.s.u. 1,2,3,4; spanish club 1,2,3,4, treasurer 2, vice-president 3; russian club 4; pi delta phi 3,4; modern foreign language department literary circle 4.

sue ann delauder

washington county, maryland

b.s. elementary education

lambda phi delta 2,3,4; s.e.a. 4; w.r.a. 2.

shirley renée defibaugh

montgomery county, maryland

b.s. psychology

w.r.a. 1; psychology club 3,4, treasurer 4.

bonnie jean dolly

allegany county, maryland

b.a. biology

b.s.u. 2; sigma zeta 3,4.

eleanor t. donnelly

prince georges county, maryland

b.s. early childhood education

house council 1,2; alpha xi delta 2,3,4, social chairman 2, president 4; joint rush committee 4; greek council 4; chairman resident judicial board 3; recorder for college judicial board 4.

suzanne dorris

montgomery county, maryland

b.a. french, psychology

inter-varsity christian fellowship 1,2,3,4; b.s.u. 1; alpha xi delta 2,3,4, scholarship chairman 3, vice president 4; college union cultural committee 3; artist's series committee 3.

fonda ann draper

frederick county, maryland

b.s. mathematics

sigma zeta 2,3,4, activities chairman 3; physics club 3,4, vice-president-treasurer 3,4.

marian sue dudley

montgomery county, maryland

b.s. elementary education

women's intramurals 2,3,4; college center board 3,4; s.e.a. 3,4, tutoring service 3.

roger delmas dunn

baltimore city, maryland

b.s. history

sowers hall house council 1; wesley club 1,2, representative to student union 1; political affairs club 2; men's intramurals 2,3,4; alpha delta chi 2,3,4, ways and means chairman 3; diehl hall house council 2, vice-president 2; college judicial board 3; class vice-president 4; history club 4; student representative to the forum 4.

jack murray ebersole

washington county, maryland

b.s. social science

wrestling 1,2; student court 1; student senate 2,3; representative to the forum 4; alpha delta chi 1,2,3,4; parliamentarian 3, treasurer 4.

renée marlene ehrlich

baltimore county, maryland

b.s. english

sigma tau delta 4, treasurer 4.

john i. espinosa

montgomery county, maryland

b.s. history

tau kappa epsilon 2,3,4, secretary 3; college union 2,3,4; political science curriculum committee 3,4; chairman of college judicial board 4.

john wayne festerman

allegany county, maryland

b.s. elementary education

wrestling 1; s.e.a. 3,4.

roger wayne flanagan

allegany county, maryland

b.s. history

barbara sue forman

garrett county, maryland

b.s. elementary education

alpha xi delta 2,3,4, recording secretary 3,4; winter carnival queen 2; mistletoe princess 2; homecoming princess 3; homecoming queen 4; resident assistant 3,4.

dale foster freeland

baltimore county, maryland

b.s. elementary education

madeline jane friend

garrett county, maryland

b.s. elementary education

ethelyn o. goodwin

allegany county, maryland

b.a. physical education

dale ellen gorsuch

baltimore county, maryland

b.a. history, political science

phi alpha theta 3,4, vice-president 4; student representative to the history faculty 4.

carolyn anne gravatt

baltimore county, maryland

b.s. elementary education

lambda phi delta 1,2,3,4, recording secretary 3,4; w.r.a. 3,4; s.e.a. 4.

helen ruth graybill
carroll county, maryland
b.s. elementary education
w.r.a. 1,2; s.e.a. 3,4.

gordon david green
princes georges county, maryland
b.s. art
sigma tau gamma 2,3,4; greek council 3,4; chairman float committee 3; historian 2,3; ritual committee 3; pledging rules committee chairman 3; housing committee chairman 3; assistant pledge marshal 3; vice-president of management 4; college review board 3; kappa pi 3,4; art council 3; food study committee 2,3,4; standards committee 4.

james michael grimes
montgomery county, maryland
b.s. elementary education

adele winifred gross
montgomery county, maryland
b.s. biology, geography
alpha xi delta 1,2,3,4; marshall 4; beta beta beta 3,4; gamma theta upsilon 3,4; college union 3; cultural committee chairman 3; artist series committee 3,4; executive director of college center board 4; house council 1; w.r.a. 1,2.

peggy louise hahn
carroll county, maryland
b.s. elementary education
w.r.a. 1,2; house council 3.

ronald davis hansrote
allegany county, maryland
b.s. psychology

gregory howard helms
hamilton county, ohio
b.s. geography
varsity basketball 1; sowers hall house council 1,3; diehl hall house council 2; alpha delta chi 2,3,4; secretary 4; gamma theta upsilon 3,4; president 4; class president 3; artist series committee 3,4; greek council 3,4; resident assistant 4; housing committee 3; wesley club 1; men's intramurals 1,2,3,4; college center board 3,4.

barbara koontz hite
bedford county, pennsylvania
b.s. elementary education
s.e.a. 4.

dave carl hixson
washington county, maryland
b.s. history
band 1; history club 3,4; s.e.a. 3,4.

doris ann hoopengardner
washington county, maryland
b.s. art
resident assistant 3,4; annapolis hall house council 2,3; vice-president 2; president 3; class secretary 4; n.a.e.a. 3,4; student senate 2,3,4; kappa pi 2,3,4; secretary 3; lambda phi delta 1,2,3,4; concert band 1; marching band 1; art student council 2.

mary scott houser
allegany county, maryland
b.s. early childhood education
s.e.a. 4.

damien wilfred howell
anne arundel county, maryland
b.s. physical education
varsity soccer 1,2,3; varsity basketball 3; varsity track 1,2,3,4; varsity cross country 4; captain 4; men's intramurals 1,3; p.e. club 1,2,3; treasurer 3; co-ed sports club 4; treasurer 4; physical education curriculum committee 3.

elaine lucille hudson
allegany county, maryland
b.s. elementary education
b.s.u. 1,2,3,4; activities chairman 2; program chairman 3,4; s.e.a. 3,4; vice-president 4; w.r.a. 1; intervarsity 2.

don cameron johnson
montgomery county, maryland
b.s. psychology
alpha delta chi 2,3,4; alumni liason 2,3.

duey snyder johnson
allegany county, maryland
b.a. french

pamela kay johnson
frederick county, maryland
b.s. early childhood education
homecoming princess 2; s.e.a. 4.

beverly lynn ketcham
baltimore county, maryland
b.s. biology
s.e.a. 3,4; beta beta beta 4; sigma zeta 4.

terence james killen
baltimore city, maryland
b.s. physical education
tau kappa epsilon 1,2,3,4; varsity basketball 1,2,3; varsity baseball 1,2,3,4; men's intramurals 1,2,3,4; student senate 3; varsity club 1,2,3,4; p.e. club 1,2,3,4.

rosemary veronica klein
anne arundel county, maryland
b.s. english
annapolis hall house council 1; newman club 1; bittersweet 2; sophomore variety show 2; teacher education committee 3; national student register 3; s.a. executive council 3,4; state-to-date 2,3,4; reporter 2; assistant editor 3; managing editor 4; free university committee 4; college forum representative 4; who's who in american colleges and universities 4.

gretchen ellen kline
montgomery county, maryland
b.a. political science, social science
student assembly 2,3; w.r.a. 1,2,3,4.

frances louise kopyta
washington county, maryland
b.s. biology
sigma zeta 3,4; beta beta beta 3,4.

lorraine laura kuchli
anne arundel county, maryland
b.s. art
bittersweet 1,2; kappa pi 1,2,3,4; president 3; treasurer 4; national art education society 3,4; historian 3,4; art council 4; student senate 3,4.

mary catherine langan
allegany county, maryland

b.s. elementary education
delta alpha iota 3,4, parliamentarian; newman club 1,2,3,4; w.r.a. 1,2,3,4, s.e.a. 3,4.

tina mariex law
allegany county, maryland
b.s. social science

kathy ann leister
prince georges county, maryland
b.s. geography
frost hall house council 2, secretary 2; gamma theta upsilon 2,3,4; resident assistant 3; housing advisory committee 3; s.e.a. 4.

alice virginia lieberman
baltimore county, maryland
b.s. elementary education
w.r.a. 1,2,3,4; madrigals 1,2,3,4; russian club 4.

george anthony lippold
allegany county, maryland
b.s. biology

john mark lynch
montgomery county, maryland
b.s. chemistry
state-to-date 2; collegium musicum 1,2,3; men's intramurals 1,3; variety show 1,2,3.

james patrick mccarthy
prince georges county, maryland
b.s. physical education
varsity football 3,4; men's intramurals 2,3,4; lacrosse club 2,3,4; tau kappa epsilon 3,4; student senate 4; p.e. club 3,4; state-to-date 3,4, sports editor 3,4; athletic activities committee 4; sowers hall house council 2, treasurer 2.

john ellsworth mcilroy
montgomery county, maryland
b.s. social science
college union representative 1; alpha delta chi 1,2,3,4, vice-president 2, ritualist 3; men's intramurals 1,2,3,4; judicial board 2; college review board 3; standards committee 4.

rebecca ellen mckee
washington county, maryland
b.s. elementary education
marching band 1,2,3,4; concert band 1,2,3,4; house council 1; noteables 3; madrigals 3; alpha xi delta 1,2,3,4, philanthropy chairman 1,2,3,4; w.r.a. 1,2,3,4; s.e.a. 4.

robert charles macmillan
montgomery county, maryland
b.s. elementary education
college center building committee 1,2,3; alpha delta chi 1,2,3,4, social chairman 3; men's intramurals 1,2,3,4; who's who committee 2,3; who's who in american colleges and universities 4; class president 2; class senator 1,3; student association president 4; s.a. constitution committee 1.

dianne sirna mancus
allegany county, maryland
b.a. early childhood education

george tiley martin
allegany county, maryland
b.s. biology
beta beta beta 2,3,4.

jacquelin ann mason
baltimore county, maryland
b.a. english
student union 1; student assembly 1,2; w.r.a. 1,2,3,4.

monica lee mason
allegany county, maryland
b.s. social science

john eugene mauldin
harford county, maryland
b.a. psychology
alpha delta chi 1,2,3,4; sigma zeta 2,3; beta beta beta 2,3; psychology club 3,4; representative to the psychology faculty 4; jazz ensemble 1,2,4; band 1; gray hall house council 2, treasurer 2; woodrow wilson fellowship nomination 4.

daphne ann may
frederick county, maryland
b.s. early childhood education
w.r.a. 1,2,3,4; s.e.a. 4; lambda phi

delta 3,4; historian 4.

wilma nunamaker melody
mineral county, west virginia
b.s. mathematics

katherine gail merriitt
baltimore county, maryland
b.s. music
b.s.u. 3; delta omicron 3,4, secretary 4; s.e.a. 3,4.

james wendell metz
allegany county, maryland
beta beta beta 3,4.

tena alice michael
washington county, maryland
b.s. elementary education
noteables 3; lambda phi delta 3,4; s.e.a. 3,4.

ida marie miller
garrett county, maryland
b.s. mathematics
sigma zeta 2,3,4, secretary 3; james a. graham memorial scholarship 4.

sherron pamela miller
allegany county, maryland
b.a. history

barbara christine mobley
montgomery county, maryland
b.s. geography
b.s.u. 2,3,4; w.r.a. 1,2,3,4; gamma theta upsilon 2,3,4, treasurer 3; college union 2.

victoria lee montgomery
princess georges county, maryland
b.s. physical education
w.r.a. 1,2,3,4; p.e. club 3,4; senate 4; constitution committee 4; state-to-date 2.

deborah anne moore
baltimore county, maryland
b.a. art

heidi b. motzkus
howard county, maryland

b.a. english
german club 1,2,3, president 2,3;
sigma tau delta 4.

james curtis moyer
princes georges county, maryland
b.s. psychology

susan rebecca muir
allegany county, maryland
b.s. early childhood education
s.e.a. 4.

dolores marie mullineaux
baltimore county, maryland
b.s. physical education
w.r.a. 1,2,3,4; women's varsity
basketball 1,2,3,4, captain 3,4;
women's varsity lacrosse 1,2,3,4.

twylah mae murphy
allegany county, maryland
b.s. elementary education
s.e.a. 4.

martin lawrence musella
baltimore county, maryland
b.s. biology
lacrosse club 1,2,3,4; tau kappa
epsilon 1,2,3,4, assistant pledge
trainer 3, pledge trainer 4; rush
chairman 3; class vice-president 1;
men's intramurals 1,2,3,4.

kathryn anne nairn
washington county, maryland
b.s. art
kappa pi 2,3,4; theta delta pi 2,3,4,
historian 4; national art education
association 3,4, secretary 3.

edward leo nolan
allegany county, maryland
b.s. geography
alpha delta chi 3,4; gamma theta
upsilon 3,4.

barbara anne nolf
somerset county, pennsylvania
b.s. geography

gloria jean ogg
carroll county, maryland

b.s. physical education
s.e.a. 1,2; w.r.a. 1,2,3,4, secretary 4;
p.e. club 1,2,3,4, secretary 2,3,4;
physical education curriculum com-
mittee 3; women's varsity hockey
2,3,4; women's varsity lacrosse
1,2,3,4.

candis lee ostwalt
prince georges county, maryland
b.s. english
phi alpha theta 3,4, secretary-
treasurer 3,4; sigma tau delta 4; sec-
retary 4.

bonnie may otto
prince georges county, maryland
b.a. political science, history
lambda phi delta 1,2,3,4, warden
2,3; president 4; greek council 2,3,4;
joint rush committee 4; resident as-
sistant 3,4; student senate 1; class
treasurer 2,3,4; co-chairman variety
show 2; co-chairman dinner dance
3; political science departmental
board 3; w.r.a. 2,3,4; confederation
of presidents 4.

janet marie owens
anne arundel county, maryland
b.s. biology
annapolis hall house council 1,
president 1; w.r.a. 1,2,4; inter-dorm
house council 1, secretary 1; frost
hall house council 2,3, social
chairman 2, president 3; beta beta
beta 2,3,4, secretary 4; sigma zeta
3,4; joint rush chairman 4; alpha xi
delta 1,2,3,4, philanthropy
chairman 2, treasurer 3, pledge
trainer 4.

maxine l. owens
allegany county, maryland
b.s. elementary education
band 1,2,3,4.

bruce alan perrygo
st. mary's county, maryland
b.s. history
varsity soccer 1,2,3; history club 3,4,
president 3, vice-president 4, parlia-
mentarian 4; phi mu alpha 2,3,4,
recording secretary 3, vice-president
4; gymnastics team 2; diehl hall
house council 3; confederation of
presidents 3,4.

linda kay powell
washington county, maryland
b.s. art
residence hall council 2; resident
assistant 3,4; art council 2,3,4,
president 3,4; national art education
association 3,4, treasurer 3,4; kappa
pi 2,3,4, vice-president 3,4; student
senate 2,3,4; lambda phi delta 2,3,4,
chaplain 3, warden 4; w.r.a. 1,2,3,4;
who's who in american colleges and
universities 4.

mary-susan price
washington county, maryland
b.a. speech and theatre

catherine mae reed
anne arundel county, maryland
b.s. mathematics
w.r.a. 1,2.

kathryn elizabeth rembold
somerset county, pennsylvania
b.s. elementary education
delta alpha iota 2,3,4, vice-
president, president 3; s.e.a. 3,4.

gayna irene richardson
montgomery county, maryland
b.s. elementary education
w.r.a. 1,3; alpha xi delta 2,3,4,
pledge trainer 3, song mistress 2,3,4;
collegium musicum 2,3,4; noteables
2; homecoming princess 4; greek
week committee 2; talent show 2.

martha ruth richardson
allegany county, maryland
b.s. biology
beta beta beta 2,3,4, pledge
chairman 3, treasurer 4; sigma zeta
3,4.

donna jacobs rippon
baltimore county, maryland
b.s. elementary education
w.r.a. 1,2,3.

susan lynne rogers
montgomery county, maryland
b.s. early childhood education
nemacolin 1,2,3,4, business
manager 2,3, editor-in-chief 4; s.e.a.
1,4; confederation of presidents 3,4.

marsha jayne ropach
baltimore county, maryland
b.a. psychology
german club 2,3,4; french club 3;
psychology club 3,4.

betty cook rushing
allegany county, maryland
b.s. elementary education
s.e.a. 3,4; inter-varsity 3,4.

susan ruth sanders
baltimore county, maryland
b.s. elementary education
theta delta pi 1,2,3,4; pledge
mistress 3; cumberland hall house
council 2,3; greek council 3.

thomas lee sawyer
montgomery county, maryland
b.s. history
student senate 1,2,4; student associ-
ation treasurer 3; alpha delta chi
2,3,4, business manager 2, treasurer
3, social chairman 4; men's in-
tramurals 1,2,3,4.

matthew king scott
montgomery county, maryland
b.s. history
varsity football 1; lacrosse club
1,2,3; cross country 4; track 4; men's
intramurals 1,2,3,4; state-to-date
photographer 2; nemacolin photog-
rapher 3,4; resident assistant 3,4;
representative to history faculty 4.

william irvin scott
allegany county, maryland
b.s. biology
sigma zeta 3,4; beta beta beta 3,4.

sally anne shafer
frederick county, maryland
b.s. elementary education
annapolis hall house council 1;
w.r.a. 1,2,3,4; lambda phi delta
1,2,3,4, rush chairman 3, pledge
mistress 4; s.e.a. 4.

david howard shaw
allegany county, maryland
b.s. physical education
varsity football 1.

laura ruth shepherd
anne arundel county, maryland
b.s. mathematics
sigma zeta 1,2,3,4; s.e.a. 1.

domenick bruce sicilia
frederick county, maryland
b.s. social science
sowers hall house council 1; colle-
gium musicum 1; noteables 1,2,3;
college center board president 4;
who's who in american colleges and
universities 4; tau kappa epsilon
1,2,3,4, social chairman, sargeant-
at-arms 2.

katherine long sloan
allegany county, maryland
b.s. early childhood education

christine l. smith
washington county, maryland
b.s. biology
nemacolin 1; student life committee
2; alpha xi delta 2,3,4; class secre-
tary 3; college review board 3,4;
beta beta beta 3,4.

susan reed smith
baltimore county, maryland
b.s. physical education
women's varsity lacrosse 2,3;
women's varsity basketball 3.

mary roxann soraci
prince georges county, maryland
b.s. speech and theatre
alpha psi omega 2,3,4, president 4;
dramatis personae 1,2,3; round-
about theatre 1,2,3; speech and
theatre council 3,4; william j. hunt
scholarship award 3.

betty lou stanton
garrett county, maryland
b.a. english
women's resident judicial board 3;
nemacolin 2,3,4, business staff 2,
copy editor 3,4.

roberta j. strong
carroll county, maryland
b.s. early childhood education

mary susan struntz

allegany county, maryland
b.s. elementary education
delta alpha iota 3,4, corresponding
secretary 4; w.r.a. 1,2,3,4; s.e.a. 4;
newman club 1,2,3,4.

e. darlene suffecool
washington county, maryland
b.s. elementary education
lambda phi delta 1,2,3,4, activities
chairman 2,3, song mistress 4; w.r.a.
1,2,3,4; s.e.a. 1,4; annapolis hall
house council 1,2.

rebecca jane swauger
washington county, maryland
b.a. biology
beta beta beta 2,3,4, secretary 3,
president 4; alpha xi delta 3,4,
scholarship chairman 4; sigma zeta
2,3,4; german club 2,3.

sandra lee sweet
baltimore county, maryland
b.s. elementary education

judith may sweigert
washington county, maryland
b.s. elementary education
s.e.a. 3,4; lambda phi delta 3,4.

diana marie thomas
garrett county, maryland
b.s. elementary education

nancy marie thomas
montgomery county, maryland
b.s. early childhood education
annapolis hall house council 1,3,
president 3; college union 2; alpha
xi delta 3,4; s.e.a. 3,4; representative
to the education faculty 3; student
senate 3,4.

larry roger tyssens
washington county, maryland
b.s. geography, biology
beta beta beta 3,4; gamma theta
upsilon 3,4.

virginia wallington
montgomery county, maryland
b.s. elementary education
lambda phi delta 1,2,3,4, correspon-

ing secretary 3,4; s.e.a. 1,4; w.r.a. 1,2,3; house council 2.

donna kaye walters
allegany county, maryland
delta alpha iota 2,3,4; spanish club 1,2,3; psychology club 3,4.

gary william walters
allegany county, maryland
b.s. history

marylin lorraine webb
prince georges county, maryland
b.s. elementary education
lambda phi delta 1,2,3,4, corresponding secretary 3, vice-president 4; w.r.a. 1,2,3,4; s.e.a. 1,3,4; simpson hall house council 2; joint rush committee 3,4; greek council 3,4.

james l. weddle
frederick county, maryland
b.s. physical education
varsity baseball 3,4; men's intramurals 3,4.

rebecca rose weimer
frederick county, maryland
b.s. elementary education
lambda phi delta 1,2,3,4, pledge mistress 3; s.e.a. 4; w.r.a. 3.

donna jean whipp
montgomery county, maryland
b.s. elementary education
s.e.a. 1,4; wesley club 2,3,4, treasurer 4; delta alpha iota 4.

jeannie e. whitford
somerset county, pennsylvania
b.s. elementary education

nancy rene wieczorkowski
harford county, maryland
b.a. political science
w.r.a. 1,2; simpson hall house council 2; theta delta pi 2,3,4, vice-president 4; food service committee 3; spanish club 3,4.

patrick donald wilhelm
allegany county, maryland

b.a. biology
spanish club 3,4.

robert f. williams
allegany county, maryland
b.s. biology
sigma zeta 2,3,4, treasurer 3, vice-president 4; beta beta beta 2,3,4.

daniel thomas wilson
baltimore county, maryland
b.s. political science
student senate 1,4; class parliamentarian 1; class executive committee 1; allen hall house council 1; political science department curriculum committee 3; minority studies chairman 3; political affairs club 2.

joseph f. wilson
allegany county, maryland
b.s. geography
men's intramurals 1,2,3; gamma theta upsilon 4.

linda rae woodmency
baltimore county, maryland
b.s. elementary education
alpha xi delta 1,2,3,4, mistress of ritual 2,3,4; forensics 2,3,4; greek council 2; pi kappa delta 3,4; student senate 3.

miriam arlene yoder
somerset county, pennsylvania
b.s. elementary education
s.e.a. 3,4; german club 3.

cheryl leigh yohn
carroll county, maryland
b.s. physical education
women's varsity field hockey 2,3,4; gymnastics team 1,2,3,4; w.r.a. 1,2,3,4.

william karl zahn
baltimore county, maryland
b.s. social science
student senate 3,4; wrestling team 4; sigma tau gamma 3,4.

william earl zinn
calvert county, maryland
b.s. physical education

p.e. club 1,2,3,4; b.s.u. 2,3,4; inter-
varsity 3,4; varsity baseball 1,2;
track team 4.

The Graduate, 197

**Now
Where
Are
The
Jobs?**



a taste of college is . . .



discovery and
dreams . . .

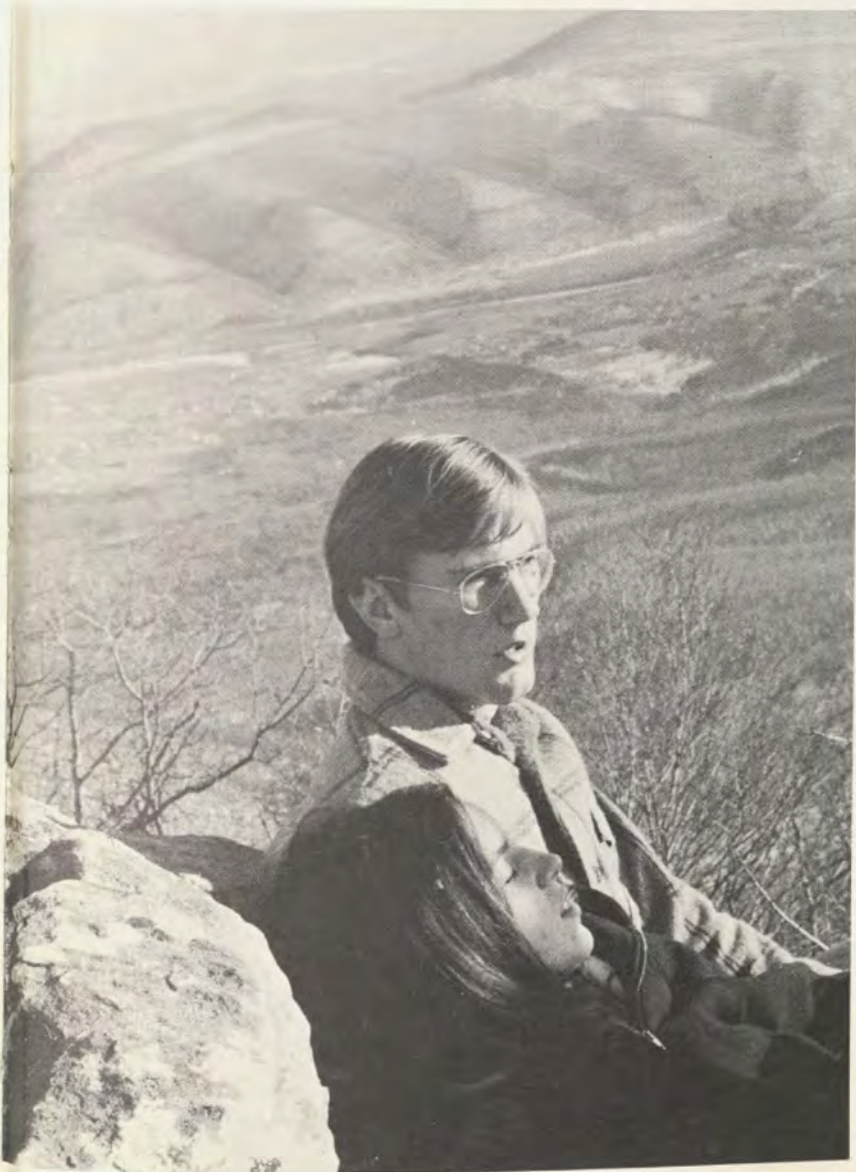

success and celebration . .



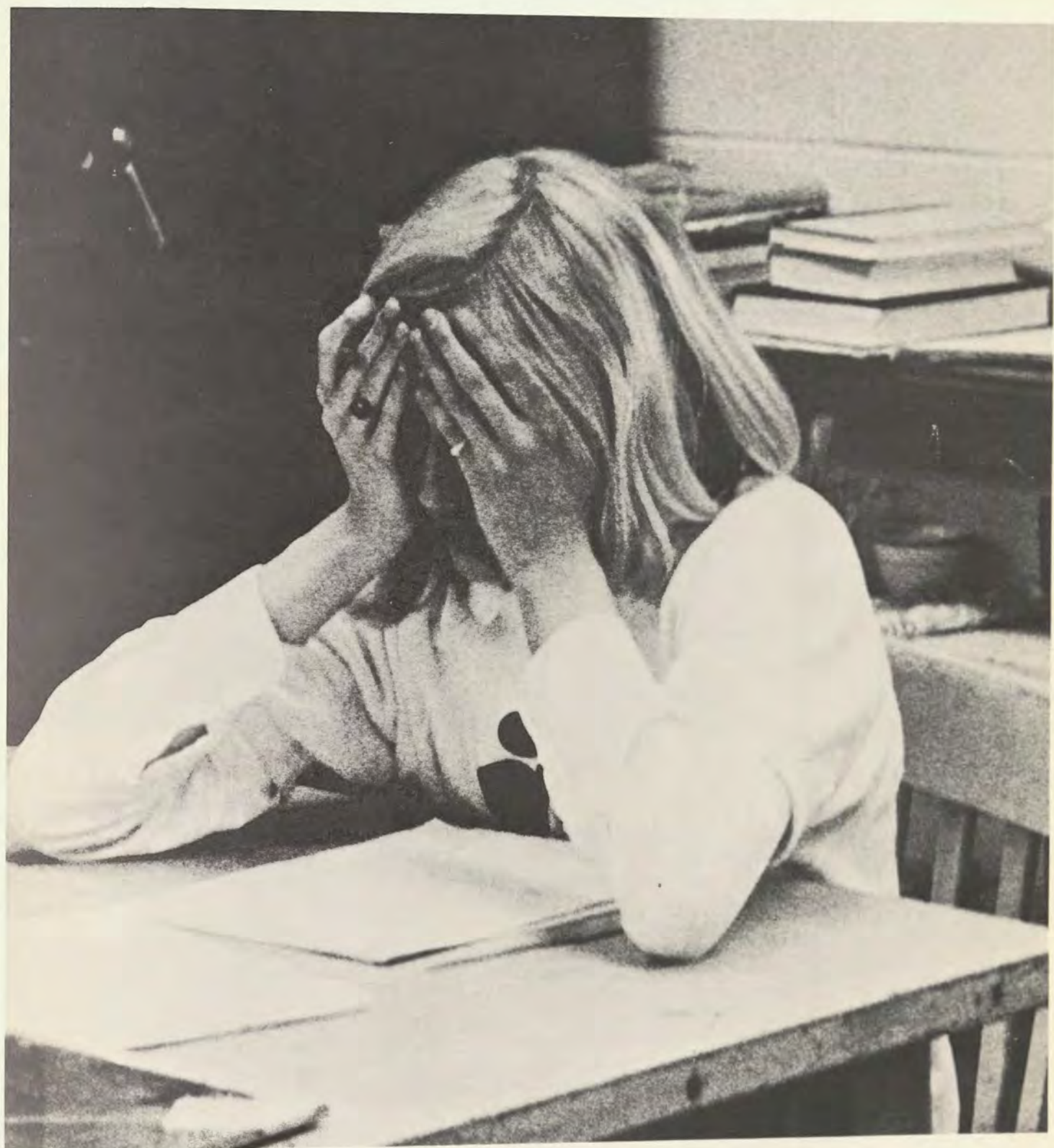

and a lot of hard work.

staff

editor-in-chief . . . sue rogers
assistant editor . . . chris marley
advisor . . . albert anderson
business manager . . . kathy kerchner
photography editor . . . laren leonard
copy editor . . . betty stanton
senior class—faculty editor . . . jessie smith
activities editor . . . judy stehle
greek editor . . . debbie shipley
staff . . . dom sicilia
kathy philippi
matt scott
ronna cage
vicki manges
mike kelbaugh
nancy barrow

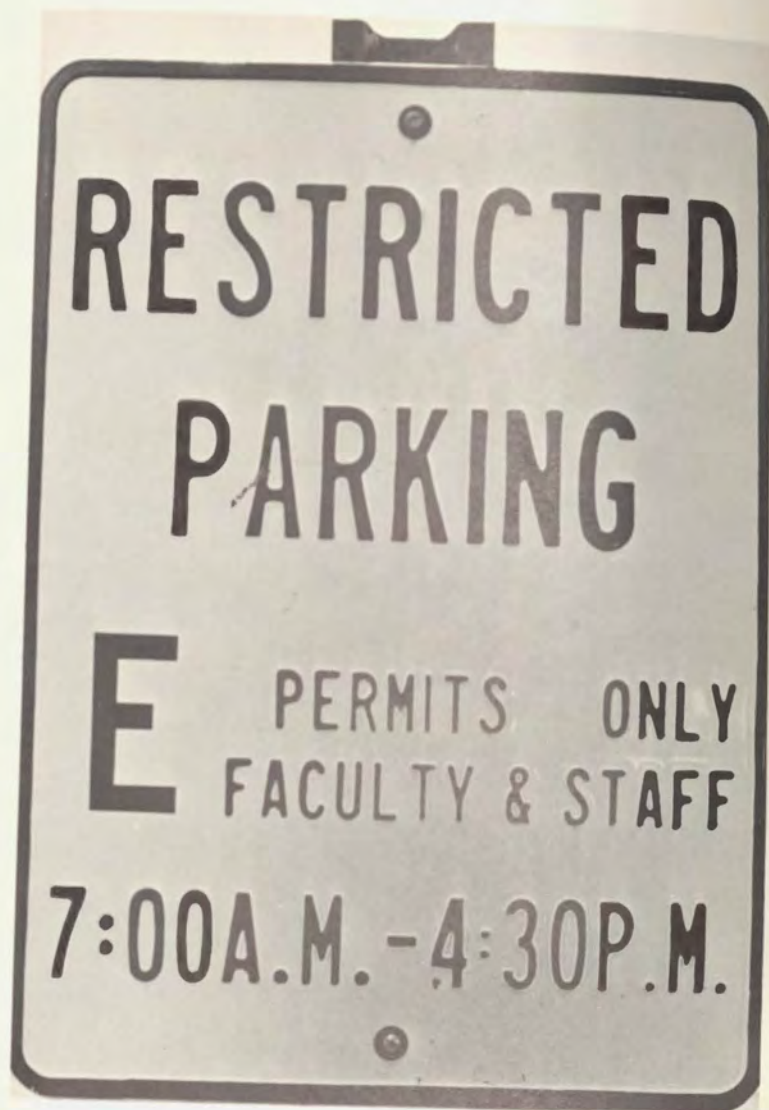

to some students the 1971 *nemacolin* will be obsolete before it is published; to some it will be something to burn as an outrageous waste of money; but to others it will be a storehouse of friends and memories happily recalled. to these people i apologize most sincerely, because the 1971 *nemacolin* is neither what it was hoped to have been, nor what it should have been. unfortunately, dreams have a way of turning sour when people and circumstances place severe restrictions upon them.

to my staff members, my thanks—most especially chris marley, betty stanton and judy stehle. laren leonard's dream was to do the photography completely herself. it was a beautiful dream, but as with other dreams, it could not be completely fulfilled. for her partial dream i am grateful.

perhaps the person most responsible for the mere existence of the 1971 *nemacolin* is mr. coy harris. he made many a bad time become a bit easier; many a bad problem a bit more solvable. if i were to dedicate this book, i believe it would be to him.

sue rogers
editor-in-chief

FROSTBURG STATE UNIVERSITY



3 2060 00220601 5

