

A dark background featuring a faint, stylized musical score with notes and staves.

Department of
Music, Theatre
and Dance
Fulton School of Liberal Arts

Salisbury Pops

To Star Wars and Beyond

Directed by Lee Knier

Tuesday, May 9, 2017
Holloway Hall Auditorium
7:30 p.m.

Salisbury
UNIVERSITY
www.salisbury.edu

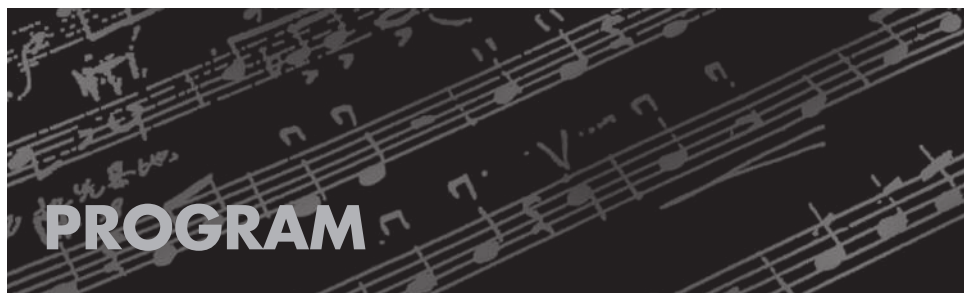

PROGRAM

Also Sprach Sarathustra (Fanfare)R. Strauss, arr. Longfield

Toccata And Fugue in D Minor (excerpts) J.S. Bach, arr. Leidzen

Procession of the Nobles (from *Mlada*)Rimsky-Korsakov, arr. Leidzen

Bond ... James Bond arr. Bulla
(James Bond Theme • Goldfinger • Nobody Does It Better • Skyfall • Live and Let Die)

Raider's March (from *Raiders of the Lost Ark*) John Williams

Guest Artist, John Luke Wixted, tenor with Veronica Tomanek, pianist

The Phantom of the Opera Andrew Lloyd Weber, arr. Murtha
(Soundtrack Highlights)

Music from *The Incredibles*Giacchino, arr. Bocook

Soaring with John Williams John Williams, arr. Smith
(featuring Superman March, Cadillac of the Skies and *Star Wars* – Main Title)

William Tell Overture (excerpts)Rossini, arr. Leidzén

1812 OvertureP. Tchaikowsky, arr. Lake

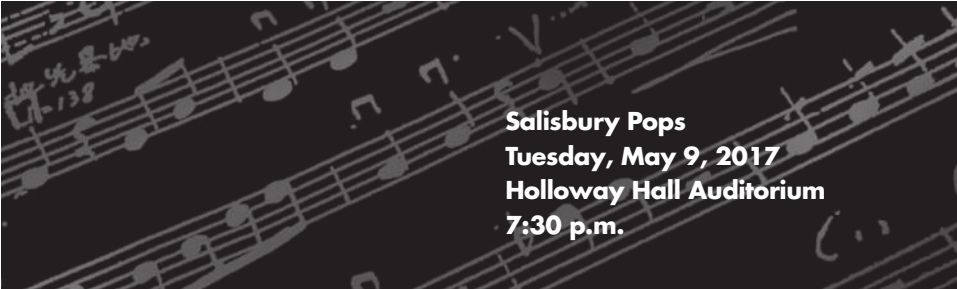

Salisbury Pops
Tuesday, May 9, 2017
Holloway Hall Auditorium
7:30 p.m.

MUSICIANS

FLUTE

Jennifer Ports
Taylor Meyr
Prof. Susan Zimmer

OBOE

Emma Depanise
Emma Tarnosky

BASSOON

Prof. Amy Sterling

CLARINET

Jon Adams
Caitlin Hetland
Courtney Williams
C. Paige Burleigh
Mary Lee Winters
Charlea Malin

ALTO SAX

Erica Hall
Sabrina Smith

TENOR SAX

Ryan Kraus
Drew Nohe

BARITONE SAX

Andrew Pogan

TRUMPET

Glenn Luedtke
Brad Kraus
Andrew Volz
Jill Leisten
Raymond Kimball
William Coleman III
Tommy Murtaugh
Johnessa Heller

FRENCH HORN

Ken Dasher
Stephanie Cyran
Sam Roy

TROMBONE

Ryan Shannahan
Tristen Phillips
Chris Knier, bass trb.

EUPHONIUM

Dr. Isrea Butler
Hailey Edsall

TUBA

Matt Barbely
Rachel Estes
Kyle Billings
Drew Lacouture

PERCUSSION

RJ
Josh Holland
Lauren Hetland
Jack Derycke
Parker Martin
Connor McMichen
Alex Amernick
Julian Taylor
Quincy Corbin

HARP

Prof. Kara Dahl Russell

KEYBOARDS

Prof. Veronica Tomanek

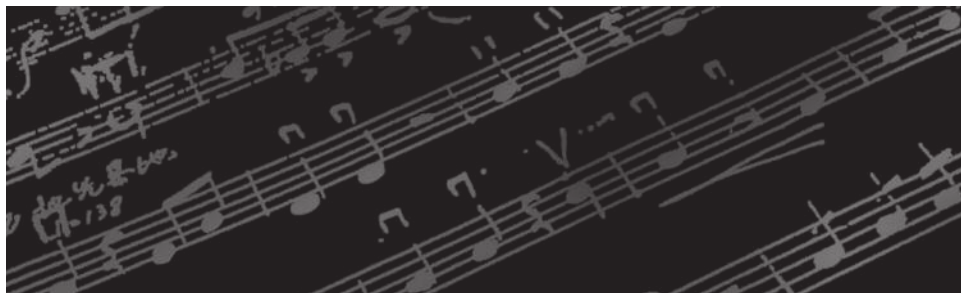

ACKNOWLEDGEMENTS

Dr. Janet Dudley-Eshbach, *President*

Dr. Diane D. Allen, *Provost & Senior Vice President of Academic Affairs*

Mrs. Martha N. Fulton & the late Charles R. Fulton

Dr. Maarten Pereboom, *Dean, Fulton School of Liberal Arts*

Dr. William M. Folger, *Co-Chair, Department of Music, Theatre and Dance*

Robert Smith, *Co-Chair, Department of Music, Theatre and Dance*

Sally Choquette, *Administrative Assistant II, Department of Music, Theatre and Dance*

Brooke Church, *Administrative Assistant II, Department of Music, Theatre and Dance*

If you would like to make a donation to support other performances like this one, please make your check payable to the Performing Arts Fund, specifying the organization in the memo line and mail in care of the Salisbury University Foundation, Inc. at P.O. Box 2655, Salisbury MD 21802.

Please call 410-543-6385 for information regarding upcoming Department of Music, Theatre and Dance performances.

For more information about our academic program, please visit us at www.salisbury.edu/performingarts.

Department of Music, Theatre and Dance Fulton School of Liberal Arts

Salisbury University

1101 Camden Avenue, Salisbury, MD 21801

Phone: 410-543-6385

Fax: 410-548-3002

Email: wmfolger@salisbury.edu

Salisbury
UNIVERSITY
www.salisbury.edu