SALISBURY ADVERTISER.

ALBERT L. RICHARDSON, Editor. "TRUTH WITHOUT FEAR." $1 Per Annum in Advance.

VOLUME VI. SALISBURY, WICOMICO CO., MARYLAND, SATURDAY, NOVEMBER 9, 1872. NUMBER 9.

R. R. R.

Radway's Ready Relief

CURES THE WORST PAINS

In from One to Twenty Minutes.

NOT ONE HOUR

after reading this advertisement need any one

SUFFER WITH PAIN.

Radway's Ready Relief is a cure for

EVERY PAIN.

It was the first and is

The Only Pain Remedy

that instantly stops the most excruciating pains, allays Inflamations, and cures Congestions, whether of the Lungs, stomach, Bowels, or other glands or organs, by one application.

IN FROM ONE TO TWENTY MINUTES

no matter how violent or excruciating the pain the Rheumatic, Bed-ridden, Infirm, Crippled, Nervous, Neuralgic, or prostrated with disease may suffer,

Radway's Ready Relief

WILL AFFORD INSTANT EASE.

Inflamation of the kidneys, Inflamation Bladderof the
Inflamation of the Bowels Congestion of the Lungs.
Sore Throat, Difficult Breathing, Palpitation of the Heart.
Hysterics, Croup, Dyptheria. Catarrh, Influenza.
Headache, Toothache, Neuralgia, Rheumatism.
Cold, Chills, Ague Chills.

The application of the READY RELIEF to the part or parts where the pain or difficulty exists will afford ease and comfort.

Twenty drops in half a tumbler of water will in a few moments cure Cramps, Spasms, Sour Stomach, Hartburn, Sick Headache, Diarrhea, Dysentery, Colic, wind in the Bowels and all Internal Pains.

Travelers should always carry a bottle of RADWAY'S READY RELIEF with them. A few drops in water will prevent sickness or pain from change of water. It is better than French Brandy or Bitters as a stimulant.

FEVER AND AGUE.

Fever and Ague cured for fifty cents. There is not a remedial agent in the world that will cure Fever and Ague, and all other Malarious, Bilious, Scarlet, Typhoid, Yellow, and other Fevers aided by Radway's Pills, so quick as Radway's Ready Relief. Fifty cents per bottle.

Health! Beauty!!

Strong and Pure Rich Blood—Increase of Flesh and Weight - Clear Skin and Beautiful Complexion Secured to all.

Dr. Radway's

Sarsaparillian Resolvent

Has made the most astonishing cures; so quick, so rapid are the changes the body undergoes, under the influence of this truly Wonderful Medicine, that

EVERY DAY AN INCREASE IN FLESH AND WEIGHT IS SEEN AND FELT.

THE GREAT BLOOD PURIFIER.

Every drop of the Sarsaparillian Resolvent communicates through the blood, sweat, urine and other fluids and juices of the system the vigor of life, for it repairs the wastes of the body with new and sound material. Scrofula, Syphilis, Consumption, Glandular disease, Ulcers in the throat, Mouth, Tumors, Nodes in the Glands and other parts of the system, Sore Eyes, Strumorous discharges from the Ears, and the worst forms of Skin diseases, Eruptions, Fever Sores, Scald Head, Ring Worm, Salt Rheum, Erysycilas, Acne, Black Spots, Worms in the flesh, Tumors, Cancers in the Womb, and all weakening and painful discharges, Night Sweats, Loss of Sperm and all wastes of the life principle, are within the curative range of this wonder of Modern Chemistry, and a few days use will prove to any person using it for either of these forms of disease its potent power to cure them.

If the patient, daily becoming reduced by the wastes and decomposition that is continually progressing, succeeds in arresting these wastes, and repairs the same with new material made from healthy blood—and this the Sarsaparillian will and does secure—a cure is certain; for when once this remedy commences its work of purification, and succeeds in diminishing the loss of waste, its repairs will be rapid, and every day the patient will feel himself growing better and stronger, the food digesting better, appetite improving, and flesh and weight increasing.

Not only does the Sarsaparillian Resolvent excel all known remedial agents in the cure of Chronic, Scrofulous, Constitutional, and Skin diseases; but it is the only positive cure for

KIDNEY & BLADDER COMPLAINTS,

Urinary, and Womb diseases, Gravel, Diabetes, Dropsy, Stoppage of Water, Incontinence of Urine, Bright's Disease Albuminuris, and in all cases where there are brick dust deposits, or the water is thick, cloudy, mixed with substances like the white of an egg, or threads like white silk, or there is a morbid, dark, bilious appearance, and while bone-dust, deposits, and when there is a pricking, burning sensation when passing water, and pain in the Small of the Back and the Loins.

DR. RADWAY'S

Perfect Purgative Pills.

perfectly tasteless, elegantly coated with sweet gum, purge, regulate, purify cleanse and strengthen Radway's Pills, for the cure of all disorders of the Stomach, Liver, Bowels, Kidneys, Bladder, Nervous diseases, Headache, Constipation, Costiveness, Indigestion, Dyspepsia, Biliousness, Bilious Fever, Inflamation of the Bowels, Piles, and all Derangements of the Internal Viscers. Warranted to effect a positive cure. Purely Vegetable, containing no mercury minerals, or deleterious drugs.

☞ Observe the following symptoms resulting from Disorders of the Digestive Organs:

Constipation, Inward Piles, Fullness of the Blood in the head, Acidity of the Stomach, Nausea, Heartburn, Disgust for Food, Fullness or Weight in the Stomach, Sour Eructations, Swimming of the Head, Hurried and difficult breathing.

A few doses of Radway's Pills will free the system of all the above named disorders. Price, 25 cents per box. Sold by Druggists.

Read "False and True." Send one letter-stamp to RADWAY & CO., No. 87 Maiden Lane, New York. Information worth thousands will be sent you.

134 71 17

MORO PHILLIPS,

MANUFACTURING CHEMIST.

MANUFACTURER OF

ACIDS, AND OTHER CHEMICALS;

MORO PHILLIPS'

SUPER PHOSPHATE OF LIME

AND

PURE PHUINE.

FOR SALE AT

DEPOTS. { 116 South Del. Avenue Philada. 26 South St. Baltimore Md., and by Dealers in general.

Apl. 6 7m.

1872 Fruit Season 1872

A. J. HARRINGTON & CO.,

WHOLESALE COMMISSION MERCHANTS,

FOR THE SALE OF ALL KINDS OF

PRODUCE, PEACHES, BERRIES, POULTRY, EGGS &C.,

CELLARS NEW FANUEL HALL MARKET,

BOSTON MASS.

Successfully refer by permission to Dr. W. H. Miller, J. C. Phillips, Geo. W. H. Ruark, Geo. W. Peterson, E. S. Jackson & Co., and others.

Artificial teeth, sets and special plates will be [illegible] Baltimore, Md.

May 18, 72-6m.

Poetry.

Church Melody.

Thank Heaven, we've reached the church at last!
Say, is my train all right?
Your polonaise is elegant;
I know I look a fright.
I shall walk slowly up the aisle,—
Here, let me fix your bow,—
Don't come too close, this train needs room,
'Tis three yards long, you know,
My music teacher's here to-day,
He is the sweetest man,—
He's looking now straight down this way,—
Do look at cousin Fan.
Hat Lee has come to church to-day
Her new blue suit to show;
Do you know who those people are?
a that Kate Adams' beau?
See widow Carver's mourning veil,—
How very deep and wide!
I wonder whether Fannie Frost
Walks out to-day as bride?
What ugly shawls those are in front!
Frank Carr does look so mild!
Why! Mrs. Carr is dressed in black,
She must have lost a child.
There's Seddie Reed and Mollie May,
Will Hedges with Lu Dow;
Mourning becomes Belle Applebee;
Here comes the preacher now.
Since we sit here where none will see
We won't stand up to sing;
Grace Gray has taken off her glove
To show her diamond ring,
Old Mr. Hart is fast asleep;
Hark! did you hear him snore?
The singers do put on such airs,
Church music is a bore.
This parson takes such prosy texts,
And has such prosy views,
I am so tired, I must confess,
Of wandering with the Jews.
Now pray look at the singers' seats;
How they do whisper there!
They talk and talk. 'Tis scandalous
To act so, I declare.
I'm hal- asleep. This preacher makes
His sermons all so long,
This afternoon we'll stay at home
And practice that new song.

The Ascent of Mount Blanc.

Shall we attempt the ascent of Blanc? The question was raised by our two veteran guides from Zermatt. Only three weeks ago we entered Switzerland, two feebie pedestrians, tired out the first day by a walk of seventeen miles! But the bracing air and more bracing daily exercise, gave us new strength. After accomplishing the Umbrail, Stelvio, Bernina, Splugen, and Simplon passes, we climbed the Gorner Grat—more than 10,000 feet above the sea-level, and then ventured on the seldom attempted snow pass from Zermatt, over the Col d'Hereno, (11,434 feet) to Fvolena. Two guides were necessary. We secured the best that were to be had at Zermatt—the region where the members of the English Alpine Club get the most trustworthy guides. Peter Taugwalder and Joseph Perren certainly maintained the high reputation they had already gained. The trip proved to be a walk and climb of fourteen hours, more than a third of the time being spent on the snow. During and after this tramp, our guides raised the question with which this letter begins. The proposition received at first an incredulous laugh, then more sober consideration, and finally, on the morning of the second of July, we started from this village with our two guides, agreeing to go no farther than the chalets of the Grands Mulets, (10,007 feet) but promising, at that point, to entertain as favorably as we could on the ground—or rather in the snow,—their offer to lead us to the summit, (15,780 feet).

In two hours and twenty minutes, after an ascent of 3,300 feet, we reached the little inn or chalet of the Pierre Pointue, the last inhabited point below the snow limit. An equal, but more toilsome ascent remained. Soon after leaving the Pierre Pointue, we reached the snow and ice. Here the rope was uncoiled and we were tied into line, one guide leading and the other bringing up the rear. It was past mid-day, and the July sun had softened the path so that it was three hours before we reached our destination. It was pleasant to meet on the road a return party, bound for Chamounix, and consisting of Professor Tyndall and his two guides. The Professor is as eminent among Alpine climbers, as among the men of science. He had left the valley early in the morning to spend a few hours at the Grands Mulets, and said we would find the accommodations palatial compared with what they were several years ago. He re-assured us of the skill and competency of our guides, and favored attempting the summit with them. One ascent had already been made the present season, and the path or usual route, was known to be quite practicable. Soon after meeting Professor Tyndall, and three hours from the Pierre Pointue, we reached the "palace" we had heard of. High up on the snow-covered surface of Mt. Blanc, 10,007 feet above the sea-level, and perched on one of the rocks that jut out from the mountain-side, is a long, low, wooden building, erected by Swiss guides for the convenience of those who wish to ascend the loftiest peak in Europe. The building, in outward look, resembles a bowling alley. The interior is divided into four rooms, the first two are set apart for travellers, the third is the kitchen, and the fourth is for the use of the guides and the porter, who serves as landlord; valet, waiter, cook, and man-of-all-work, at the chalets of the Grands Mulets. The name has been given to the place, because mules large or small, never travel up to this point, all fuel, provisions and necessaries, being carried from the Pierre Pointue on the backs of porters. We were the only guests this morning. Soon a palatable meal of chops and potatoes, with dessert, was served. It had been a misty afternoon. The chances for an ascent to-morrow did not seem very promising. But as we stood after dinner, looking up toward the summit, over the untracked fields of snow, suddenly, from behind the nearest rock above us, appeared the forms of three men, tied in line and wading heavily through the snow toward the chalet. They proved to be a prominent member of the English Alpine Club, Mr. Kennedy, of Leeds, with his two guides. They had made this ascent from the other side, starting at 3 A. M. had reached the summit about 2 P. M., and after "beating about" in the mist, had succeeded in reaching this shelter. It was nearly seven o'clock, but after a brief pause they hurried on to Chamounix, giving us the latest and very satisfactory intelligence of the path to the summit.

We slept beneath many blankets that night, but the morning was misty, and our guides determined to wait for a better day. A little later, however, it cleared off beautifully, and all day long we enjoyed the magnificent prospect from our lofty point of observation. During the afternoon a Frence gentleman with three guides arrived, bound for the summit the next morning.

The evening that preceded the Fourth of July was remarkably clear in all this region. At midnight our guides roused us, and after a good meal we all started at 1:05 A. M., in two bands, or rather tied by two separate ropes, the Frenchman and his three guides forming one party, while our two guides with ourselves, constituted another party of four persons. We were not clad in summer clothing. Our heads were protected by a knit woolen covering which reached to the shoulders, leaving exposed only the eyes, nose and mouth of the wearer. Over this was strapped a felt hat. The body was shielded from the cold by a double thickness of flannel and a heavy overcoat. Mittens, goggles, leggins, woolen stockings, shoes plentifully supplied with iron spikes, and walking-sticks, completed our outfit.

Though it was clear starlight, a lantern was necessary for the first hour. At 3:15 A. M. we halted ten minutes on the Grand Plateau, eating a slight meal and leaving one knapsack of provisions for our use as we returned. Up to this time we had felt rather warm, but now the cold wind began to search us. At 5 A. M. we were glad of shelter for a few minutes in the cleft of a glacier. The next hour, in spite of warm clothing and vigorous exercise, we were penetrated by the piercing wind. A third halt at 6 A. M., on the dazzling surface of the "corridor," and we began the ascent of the crowning knoll of the mountain. The rarefaction of the air now began to be perceptible, and made our progress less rapid. At the end of every five or ten minutes, it was necessary to pause a few instants, and placing your back to the wind and your face toward the valley, recover breath.

Finally, at 7:10 A. M., of the "Glorious Fourth," six hours and five minutes after we left the Grands Mulets, we stood "higher than all Europe," on the summit of Mt. Blanc. The cannon had not yet begun to boom in Boston, when the report of a gun fired at Chamounix, told us that our progress was being watched with the telescope, and that all the village were already aware of our success. It was a kindly assurance of the sympathy of the world below us, that was specially agreeable in those moments of icy isolation.

The atmosphere was unusually clear, and all the principal ranges of Swiss mountains rose in sharp outline from the immense and magnificent panorama all about us. To appreciate the imposing beauty and grandeur of the prospect, one must first have had a nearer acquaintance with the Monte Rosa and Matterhorn groups, the peaks and valleys of the Bernese Oberland and the Jura, as well as with the numerous mountain ranges which are comprised in the vast expanse now within reach of his eye. On the sunny, sheltered side of the mountain, within a few steps of the top, we spent half an hour enjoying the view and partaking of our third meal. Owing to the intense and unusual cold, the wine in the knapsacks of the guides was in a half-congealed state. Eggs, meat and bread, had an icy flavor. But it was an acceptable meal. The descent was easy and rapid, except along the zig-zag line of steps cut in the icy incline just above the Grand Plateau. Safely past this at 9:35 A. M., we were ready for a hearty, though frozen meal on the Grand Plateau, where we halted half an hour. At 10:40 the Grands Mulets were reached. For nearly two days we had been living in this highly exalted region, but were willing to seek very quickly a humbler abode. At one o'clock we were dining in a somewhat civilized way, at the Pierre Pointue, where we left the French gentleman and his guides, the latter being afflicted with frost-bitten feet and before half-past three we were approaching Chamounix. Outside the village three boys seemed to be waiting for us. They exchanged a few words with the guides and dashed away at a fearful rate. We had hardly entered the place, however, before the booming of cannon announced our arrival, and occasioned a a wide-spread curiosity to see—our guides. A second salute with boquets greeted us at the door of the hotel, and we withdrew from the public gaze, abashed and relieved, even though covered with glory.

Some one will ask—what price was paid for such honor and distinction? Each guide receives for the ascent of Mt. Blanc, one hundred francs, (about $20 in gold). Our hotel bill at the Grand Mulets and Pierre Pointue, for nearly two days, amounted to one hundred, and the outfit, fees, &c., to another hundred francs. The total cost, therefore, for two travellers who take two guides, is about four hundred francs, or $80 in gold.

Another may ask—would you recommend me to make the ascent.

Not without several important provisos:—

1. If you have spent several weeks in walking among the Alps, and find yourself in vigorous enough condition to accomplish a continuous tramp on the snow of ten hours, four-fifths of the time uphill;

2. If you carefully select first-class guides;

3. If you let your guides distinctly understand at the Grands Mulets, that you are willing to let them take their own time and that you do not care how long you are in making the ascent.

A remarkable philological controversy recently occured in Wales, between Mr. Rosser and Mr. Morgan Evans, as to the true way of spelling the name of the village of Llyyggfwwdvaur. Mr. Morgan Evans was for rendering the elventh letter "d," while Mr. Rosser contended that it should be "r," so that the word would be properly spelled Llyyggfwwrvaur. As Mr. Rosser couldn't bring Mr. Evans to his way of thinking by fair words, he made a personal assault upon him, throwing lime into his eyes in consequence of which Mr. Evans is blind, while Mr. Rosser is in jail.

Autobyography of an Eastern Shoreman.

Mister Editor:

Seein as how it is fashinable to write fur the papers, I reckin I'll try my hand at the bizziness. I haint got no great sight of knowledge to tell the people of, but I'll just give them a hitch or two about little things that occurred with me in my lifetime. But before I begin I want you to promise me to let my spellin go in your paper jest as it comes from me, for I aint no skoller, and what's more, dont care a durn who knows it. It's all one and the same thing to me—If you say you'l print my writin as it comes, well and good—if you won't, you shant have it—and that's the end on it. I spose I had better begin by statin somethin about my life. Well—I aint no great shakes, that's a fact. But what there is of me it good as old wheat in the barn. I was born in Worcester County—no matter in what year—schooled in Worcester County, raised in Worcester County, and lived in Worcester County till some of you Salisbury chaps got crazzy over makin a new county and raised thunder with your new fangled brass Band and long winded, and long purse chaps until you got the new county, and I was nexed long with the rest of this part of Worcester County to Wycomico. But I'm not tellin my early raisin, which I started to do. To begin over agin:—I first saw the light in Worcester County. My mother was a woman of uncommon strong nerves, and my father was a man that could lick a cow-pen of common men, so you see I inherited a viggirous constitution, which give me a long lean upon life. When I was a baby, cradles were used only by big bugs and rich people, and we folks, who were only common doins, used the holler of a piece of gum tree with a sheep skin for a bed. This was the machine I was swaddled in, and it was jest as pleasant as any cradle made by a cofin maker. My mother brought me up in the way I should come up.—That is—she used to lick me two or three times a day and make me pull up grass and weeds. This sort of thing continued till I was free. My father took occasion to thrash me every time he got drunk—which was two or three times a week—and between the two I was made as hard as a lightered not. Well, I got to be twenty-one years old, and my father give me my freedom suit or fustin, and my first pare of boots. I dressed up and walked about the house feelin as fine as a peecock. My farther sez to me, Zeke, jest stop your struttin and come long o'me. I want to show you some of the best fun you ever had in your life. Sez I, feelin my importance, dad, give us your paw on that, for I'll be blowed if that aint jist what I'm wantin.

Sez he, come on then, down to the edge of the old field by the persimern tree, and you shall have it.

We started off together, and when we had got half-way across the yard my mother stuck her head out of the door and sez to me, Zeke, I hope you'l have a nice time.

Dad said, if he don't it won't be my fault.

I thought somethin was in the wind that I didn't understand, but I said nothin.

Purty soon we come to the persimern tree and dad stopped. Zekiel, sez he, we have come out here to have some fun—well it'll begin dreckly, I guess.

I eyed the old chap. He looked glum. Thinks I what does he mean? I can't see any fun under this tree. But I only said well, dad, lets begin.

With that he turned to me and with a knowin look, sez to me, Zekiel, you are twenty one years old to-day. I have given you a freedom suit and a pair of boots, and I hope you'l enjoy them.—Take off your coat, Zekiel, I want to do some liftin. With that I pulled it off and looked around to see what he wanted to lift, but said nothing. Presently the old man looked at me and sez, Zeke, you're a likely boy—you're a chip of the old block—you show your keepin, and I'm proud of you. Zeke, you are every inch of you a man—you can wipe out any of these fellows around here, and, durn me, if you don't hoe your row with the best of um. Whew! didn't that make me proud. My father had never told me this before, and I hardly knowed if I was on my head or feet. I felt big—my heart swelled, and I could jest have whipped my weight in wild cats at that moment.

Dad, sez I, do you really mean what you say?

Sez he, I do zekie.

Then, sez I, this is the happiest moment of my life—and I swelled up like a mad toad.

The old man put his hand on my shoulder, and looked me in the face rale earnest like, and sez, Zeke, you are my only child. When I am gone this land will be yours, and it is time you were knowin the lines of it. Now, I brot you out here to-day to show you where they all begin and I mean before I'm done with you to impress it on your mind so that you'l never forget it. With that he walked to a ditch and pulled out a black gum gad about fifteen feet long, and looked at me kinder sorter wolfish.

Sez I, dad what are you going to do with that gad?

Sez he, never mind, you'l know soon enough.

By this time I began to feel uncomfortable like, and eyed the old chap jubously.

Sez he, Zekiel, do you see that persimern tree?

I do, sez I.

Well, Zekiel, that persimern tree is where all the lines, courses &c., of this land begins and it is important that you should remember it. But from fear that you'l forgit it sometime, I'm about to impress on your mind in a very feelin way.

Sez I, how dad?

Sez he, this way,—and he lade that gad over my back two or three times in a way that made it feel like four thousand blisters.

I hollered out, stop father; I kin remember it thout bein licked. Sez he, I'm afraid not Zekiel, and he put it on to me agin like six hundred. I roared and hollered, kicked and bawled, but it was no go—he kept up a steady fire for about five minutes, and when my back began to feel like a peeled onion the old man stopped, and wipin the sweat off'n his face, sez, Zeke, do you think you'l remember that tree?

Sez I, scratching my back, *til death*. Sez he, that will be long enough, I quess—put on your coat, Zeke, and lets go to the house and drink some toddy.

When we got back my mother sez to me, Zekiel, did you have much fun?

Sez I, my back did.

With that she laughed and kissed me, and brought the toddy for father and me to drink.

It has been forty years since I first learned where the boundary tree of my land stood, but I'll bet I can find that presimern tree the darkest night you ever saw.

ZEKE JONES.

(*From the Baltimore Bullelin.*)

The Eastern Shore,

BALTIMORE'S "GARDEN SPOT."

ANCIENT QUARRELS AND TRUCK RAISING —SOME ACCOUNT OF THEM.

Many Baltimoreans imagine the Eastern Shore to be a most benighted place. It is to them an indistinct somewhere, enveloped in shadows and much of a myth. In a Baltimorean's eyes it is a matter of serious reproach to be an Eastern Shoreman at all, and he can conceive of no good emanating from what appears to him a sleepy, dismal land. With an eye serenely bent on practical things, he beholds no beauty in its rusty old red-brick churches hid away in clumps of oaks, none in its lovely country seats emulating the level lawns and huge trees of Britain itself, and nothing of picturesqueness in the dozy, quiet, peaceful look of it. An inborn prejudice has existed from time immemorial in the mind of Marylanders on the west side of the Chesapeake to this loamy, fertile land, rich in all the luxuries, and still richer in the actual necessaries of life—abounding in wild ducks that are delicious, and pleuteous in partridges, rail-bird, reed-bird woodcock, snipe, wild geese, and other toothsome game. This prejudice, doubtless, had its origin long ages ago—when the Calverts first landed at St. Mary's. Even at that early date an animosity arose between the Western and Eastern Shores, engendered and fed as all such animosities are, by party spite and malice, and this has continued with little or no intermission until the present time.—It is sad that such should be the case. Nothing has resulted from it but deep and permanent injury to both, exactly such injury, in fact, as we should expect an estrangement of that nature to produce. Baltimore, when she had grown into power, and had full control of the Eastern Shore, had crushed out its independent traffic with Great Britain, and had made an utter slave of it, began to exercise a tyrant's privilege and turned up her nose at her prostrate neighbor, which piece of civility was repaid, of course, with not illiberal interest. Thus matters stood. All schemes for internal improvement on the Eastern Shore were frowned down, railroads crushed, her products monopolized, and when she dared to murmur, reduced to an even more slavish state of dependency than before. At last the North came forward, built lines of rail, bought up domestic produce, infused a new current of life into the worn-out carcass, opened up communication, and the Eastern Shore was, comparatively, on its legs again. Vegetables, fruit, live stock, and all manner of country produce began to pour into Philadelphia and New York, and increasing year after year, at last became a rich and well established trade. Minor roads rapidly began to branch out from the old Delaware stem till at last the level plains between the two limits of the peninsula became covered with a net-work of roads and *all* tending directly *North*. Then, but too late, Baltimore rubbed her eyes and discovered what she had lost Even now, although the entire inland trade is gone, if she will bestir herself much may yet be made from the river shipments. Steamers ply constantly up and down the rivers—the Sassafras, Chester, Wye, Choptank, &c., deriving their maintenance solely from the Baltimore trade.—To encourage these, to make them compete successfully with the inland railroads, which extend over the entire peninsula and empty rich stores into Philadelphia and New York, should now be a matter deserving immediate action of this city.

If Baltimore continues to grow as she has of late, in a few years her consumption of food will be enormous. To provide enough for the demand she must have a near and fruitful territory from which to draw, a territory of low, level loam, eminently adapted to vegetable, fruit and general truck raising. Not so much a grain soil, for grain may be imported from ever so distant countries, but a vegetable soil, for vegetables *cannot* be imported from afar. New York and Philadelphia, with a wisdom which it would well become us to emulate, are constantly providing additional "truck farms," so to speak, as their population increases, and have actually come down as far as the Eastern Shore itself, and are fattening on Maryland products. This fact should arouse Baltimore to a better preparation for the time that is soon to come when she will have to do likewise. If we glance at the Western Shore we find it is so cut up by stony hills and thriving manufacturing towns, which must derive their entire support from the country around, that but comparatively little really good land is left for the support of Baltimore's thousands, and an insufficient and precarious supply, we must remember, is the greatest curse of a great city. Let us turn to the Eastern Shore. *It has no* large towns, scarcely has any *towns* at all, the largest have barely 2,000 population, and, saving an insignificant portion of the northern part, can never be a manufacturing community. There are no streams adaptable to; and no inclination among the people for manufactures, there being only one cloth mill south of Cecil, that of the Brothers Mallalieu in Queen Anne's county, near Millington, established in 1851 by two Englishmen from Saddleworth, Yorkshire, and manufacturing from 75 to 80,000 yards of woolen goods per annum. There is not only no water power adaptable to extensive manufactures, but the land is so rich, so kind and productive that nothing but a sad want of sense would induce a man of capital to engage in them preferably to agriculture. True, of late years, indeed for a good many years, little has been produced there, much larger average crops having been raised in portions of the Western Shore, &c. But why? Simply because not one-tenth of the care is taken, not one-tenth the out-lay is made on Eastern Shore crops that is expended on the Western Shore. Intelligent farmers, however, who treat their lands well are liberally rewarded. One gentleman in a notoriously poor neighborhood was reported to have raised last summer, by judicious manuring and careful attention, some sixty bushels of wheat to the acre. This is a large yield for Maryland, a tremendous yield, indeed, for any locality, though, perhaps, not more than generous treatment of the land might have produced. But it is in garden truck, in fruits, &c., that the Eastern Shore excells. In peaches alone her trade is immense. People here have scarcely an idea of what an amount is raised every year, such an amount that much of it has to be left to rot for want of means of transportation. Baltimore does not get half of them.—But only take her share, and we have an immense business. We do not think we are far wrong in saying that Baltimore consumed at least three hundred thousand bushels of Eastern-Shore peaches during the past season, and yet that is not a bushel for every member of her population. We should bear in mind, too, that the canners consume an enormous amount. In Queen Anne's, at a place in the northern part called Round Top, the largest peach orchard in the world is cultivated, extending for miles and miles. There is a complete cannery, and also a distillery, there. It must not be supposed that these canneries are confined to Baltimore—they dot the entire Eastern Shore. You may find them in almost every little, insignificant hamlet, and in all manner of out-of-the-way places. These canneries are, many of them, established by Philadelphians and New Yorkers, and all do a thriving business. In all varieties of small fruits the soil is most prolific—the finest cherries, plums, raspberries, and blackberries sold in Baltimore come from the Eastern Shore, and as a grazing country it is surpassed nowhere on the Atlantic seaboard. The finest sort of cattle, totally unnurtured and uncared for, are produced in Talbot county, where low, damp fields and shady meadows are splendidly adapted to grazing purposes. The finest sheep come from Queen Anne's. One gentleman there, Mr. Chas. Mitchell, of Queenstown, raises such splendid animals that his fame as a grower has spread to the far West, and he can scarcely raise enough to supply the demand. Only the other day we saw two of his finest Cotswold ewes on their way to Indiana; they had been purchased by a farmer there for thirty-five dollars a piece. In the matter of fish, crabs, terrapins, and oysters, Wye River, Easton Bay, and Cherrystone Creek are unsurpassed. The Cherrystone oysters are famous as probably being the best in the world. A word here, just to show Baltimore's want of enterprise in this matter: Mr. Winder Emory and Dr. Martin, the largest oyster-bedders at Cherrystone, ship almost entirely to New York.

We write, of course, not in the interest of the Eastern Shore, for she can take care of herself now, with New York and Philadelphia to help her out, but in the interest of Baltimore, because we discern the not very distant day when the territory, the back country from which we draw at present, will be exhausted and incompetent to meet our wants—when provisions will be twice as high as now—when the poor will be even poorer and wretcheder still than present—when, in fine, all those evils will attend her that usually attend a great city which while growing has neglected to provide sustenance for its growth. It is for this reason that we call attention to the alarming hold which Philadelphia and New York now have upon the Eastern Shore. We must compete with them; we must hold out inducements, and offer liberal terms—we can afford it. Look how close we are by water, also by land; transportation is cheaper, easier by water—we have at least that gain on our rivals, for rivals they are, and such we must henceforth regard them. It won't do to preserve an asinine stolidity, a would-if-I-could unconcern—we must face the music, and that promptly. The day has passed when we could cajole or threaten the Eastern Shore—she is a power in the land, and as such we must henceforth deal with her, if we intend in any wise to establish terms of good feeling and cordiality between us.

HOW THE ROSE OF SHARON IS PROPAGATED.—The Rose of Sharon is one of the most exquisite flowers in shape and hue. Its blossoms are bell-shaped, of many mingled hues and dies, and its history is romantic in the highest degree. In the East, throughout Syria, Judea and Arabia, it is regarded with the profoundest reverence. The leaves that encircle the round blossom dry and close tight together, when the season of blossom is over, and the stock withering completely away from the stem, the flower is blown away at last from the bush on which it grew, having dried up in the shape of a ball, which is carried by the sports of the breeze to great distances. In this way it is borne over the sandy wastes and deserts, until at last, touching some moist place, it clings to the soil, where it immediately takes fresh root and springs to life and beauty again. For this very reason the Orientals have adopted it as the emblem of the resurrection. The dried flower is placed by the Judeans in a vase of water beside the beds of the sick, and if it expands by moisture, the omen is considered favorable. If it has not, the worst at all times is feared.

A Brooklyn physician, gifted with a faculty for outspoken talk and plain English, reported the death of a patient as from "dyspepsia, caused by taking quack medicines for two years." Doubtless there was more truth in this than in half the long Latin obfuscations commonly made use of.

An Irish pedlar asked an Itinerant poulterer the price of a pair of fowls. "Six shillings, sir." "In my dear country, my darling, you might buy them for sixpence a piece." "Why don't you remain in your own dear country, then?" "Case we have no *sixpences*, my jewel."

Housewifery.

It is a sad defect when young ladies are incapable of directing their own servants—soles without shoes or wristbands without a shirt are not more useless than one of these. One day, shortly after his marriage, a young merchant went home, and seeing no dinner ready, and his wife appearing anxious and confused, asked—

"What is the matter?"

"Nancy went off at ten o'clock this morning," replied his wife, "and the chambermaid knows no more about cooking dinner than a man in the moon."

"Couldn't she have done it under your direction?" inquired the husband, very cooly.

"Under my direction? I should like to see a dinner cooked under my direction!"

"Why so?" asked the husband in surprise.

"You certainly do not think I could," replied the wife; how should I know anything about cooking?"

The husband was silent, but his look of astonishment perplexed and worried his wife.

"You look very surprised," she said, after a moment or two elapsed.

"And so I am," answered he, "as much surprised as I should be to find the captain of one of my ships unacquainted with navigation. You don't know how to cook, and the mistress of a family! Jane, if there is a cooking school anywhere in the city, go to it and complete your education, for it is deficient in a very important particular."

[A little less fashion and gossip, and a little more cookery and common sense, would be better, by way of fitting young ladies for wives and mothers. We sympathize with helplessness, and would entreat mothers to do their duty.—*Ed.*]

Words in the English Language.

Words derive their power, not from their number, but from the directness and intensity with which they are delivered. Max Muller says: "A well educated person in England, who has been at the public school and at the University, who reads his Bible, Shakespeare, the London *Times*, and all of Mudie's library (i. e., nine-twen-tieths of all the books published in England), seldom uses more than three thousand or four thousand words in actual conversation. Accurate thinkers and close reasoners, who avoid vague and general expressions, and wait till they find the word that exactly fits their meaning, employ a larger stock, and eloquent speakers may rise to a command of ten thousand. Milton's works are built up with eight thousand, and the Old Testament says all it has to say with five thousand six hundred and forty-two."

SENSATION IN PLANTS.—M. Figuier believes that a plant has the sensation of pleasure and pain. Cold, for instance, he says, affects is painfully. We see it contract, or, so to speak, shiver under a violent depression of temperature. An abnormal elevation of temperature evidently causes it to suffer, for in many vegetables, when the heat is excessive, the leaves droop on the stalk, fold themselves together, and wither; when the cool of evening comes, the leaves straighten, and the plant resumes a serene and undisturbed appearance. Drought causes evident suffering to plants, for when they are watered after a prolonged drought they show signs of satisfaction. The sensitive plant, touched by the finger, or only visited by a current of unwelcome air, folds its petals and contracts itself. The botanist Desfontaines saw one which he was conveying in a carriage fold its leaves while the vihicle was in motion, and expand them when it stopped—a proof that it was the motion that disturbed it. Sensation in plants is of the same kind as in animals, since electricity kills and crushes them as it does animals. Plants may be also put to sleep by washing them in opium dissolved in water, and hydrocyanic acid destroys their vitality as quickly as it does that of animals.—*Journal of Horticulture.*

Carafa the composer, who died recently, was far from rich. His principal income was derived from a snuff-box. This snuff-box was given to the author of "La Prison d'Edimbourgh" about thirty years ago by Baron James de Rothschild, as a token of esteem. Carafa sold it twenty-four hours later for seventy-five Napoleons to the jeweller from whom it had been bought. This became known to Rothschild, who gave it again to the musician on the following year. The next day it returned to the jeweller's. This traffic continued till the death of the banker, and longer still; for his sons kept up the tradition to the great satisfaction of the Carafa.

The problem of telegraphing in the Chinese language, to write which requires some 50,000 different characters, has been solved in this way: A few thousand of the characters most used are cut upon wooden blocks. On the opposite side of each block is its number. Duplicates of such numbered blocks are at each telegraph station. The China merchant selects the blocks which express the thought to be transmitted. The operator telegraphs only the numerals designating these blocks, which enable the receiving operator to select similar blocks at his end of the line.

A man who was bitten by a dog the other night declared, as soon as he recovered from his fright, that he would kill the animal. "But the dog isn't mad," said the owner. "*Mad!*" shouted the victim, exasperatingly; what has *he* got to be mad about?"

The Irishman had a perfect appreciation of the business who being asked by the judge, when he applied for a license to sell whiskey, if he was of good moral character, replied, "Faith, I dont see the necessity of a good moral character to sell whiskey."

IN Japan the marriage ceremony is very simple. A man and a woman drink wine from the same cup, and the thing is done. Divorce is not a much more elaborate affair. The husband who is dissatisfied with his wife gives her a piece of paper on which a few characters are traced. Being translated, they are about as follows: "I no likee you. I findee you likee other man more better. I give you piece a paper.—You can go [illegible]

SPECIAL NOTICE!

THE ADVERTISER is published every Saturday morning.

Subscription $1.00 per annum, in advance; if not paid within sixty days $1.50 will be charged.

ADVERTISING RATES:

One square—six lines or less, solid measurement—inserted one time for $1.00, and 25cts each subsequent insertion.

Bills for advertisements due after first insertion.

JOB PRINTING neatly and expeditiously executed at this office.

ALBERT L. RICHARDSON,
Editor and Proprietor.

Salisbury Advertiser.

Saturday, Nov. 9, 1872.

THE Editor of a religious paper out West, says: "We consume millions of gallons of distilled spirits annually." Now, we would like to believe this editor's statement just to accommodate him, but, really, we don't possibly see how the man can get outside of more than six barrels annually. Perhaps he was struggling to carry a gallon or so when the statement was made, and was a little out of his regular course.

The Situation.

The re-election on Tuesday of General Grant by such an overwhelming majority, is almost without precedent, except the re-election of Mr. Lincoln in 1864, when the Southern States were not voting, and the election of General Harrison in 1840. When the fusion of the Democracy with the Liberal Republicans occurred, great and sanguine were the expectations that it would work an era; that the baneful issues our internecine war had engendered and the policy of hate afterwards adopted, would cease, and the cardinal principle of Democracy, Local Self Government, should be continued triumphantly as of old. The growth of Liberal Republicanism, the child of the best brains of the Republican party—that of Sumner, Trumbull, Schurz, Banks and others—has been without an example. It began in a murmur from the Senate and grew in volume until it hesitated not to denounce the arbitrary measures of the Administration in arrogating to itself the war making power, the invasion of the most vital and essential features of the Constitution and the centralizing tendencies of its legislation.

The great problem of political science is to find an equilibrium between the centripital and centrifugal forces of Governments. The tendences of the former are to unity, centralization and imperialism; of the latter to freedom, anarchy and chaos. Liberty, like any other good, is a mean between two extremes, which are evils. The history of France elucidates the premises. The Revolution of '97 shook everything which was morally and politically established to its very foundations. There was no principle however sacred, no institution however sanctioned by long experience, no rule of conduct however tried and proved, that was not rudely questioned and fiercely assailed. This was *Communism*. The Revolution which made Louis Napoleon President, ended with a *coup de etat* which melted it indistinguishably in his imperial brazier.

The arbitrament of the sword was appealed to and it ended slavery. We had hoped, that when this stain was removed from our National Escutcheon that it forever ended all species of slavery; but we find to-day that, in defiance of the XIIIth Amendment, the Administration have doomed many persons to the "worst kind of slavery, or involuntary servitude" in public prisons, without pretence of any "crime whereof the party was legally convicted," in the face of the XIVth Amendment, they have abridged the equal rights of whole masses of white citizens without the least respect for universal suffrage guaranteed by the XVth Amendment, they have interfered, both forcibly and fraudulently to prevent fair elections and set them aside when held.

To combat this iniquitous legislation the Democracy, with a magnanimity rarely equaled, accepted the Cincinnati platform. In discording the three Amendments from the issues of 1872, the Democratic party surrendered not one syllable of any of its authentic utterances of the rights of States, and protests, as ever, against the monstrous and intolerable interpretation of the Constitution as it is. The principles put forth by that coalition have not failed, but their triumph has been delayed, not from any inherent defect, but for want of supporters. We were unfortunate in a candidate. The elements which formed this coalition were too incongruous, and the minds of too many were tinctured with too much bitterness to support the man who had been their most implacable foe. It had been hoped we had selected the man who could find the resultant between these two opposing forces moving on the same diagonal, and establish the equilibrium between the co-ordinate powers of the Government, and thus preserve them within their ancient limits. Even while he was opposed by the Democrats, there were many who thought he belonged to that school of Statesmen who believe that revolutions to be fixed must be in accord with natural laws—who denied that a legislative act could annul a law of political science, and who would resist the efforts of those Utopian reformers who claim to be independent of any law, either human or divine.

Truth stereotyped in blood lasts longer than when published by any other means, and from our position we survey nothing which daunts us; and moving in accord we cannot yet despair. We doubt not that liberty, severe in all its principles, fears license as much as tyrany, and that to conquer and retain is less the reward of courage than the triumph of virtue.

THE ELECTIONS.

The Radicals again Triumphant--Grant Elected by Overwhelming Majorities.

The election last Tuesday passed off quietly all over the United States, and resulted in the re-election of Grant by overwhelming majorities. The following is about the result so far as we have been able to get news:

MARYLAND.

In the Frst Congressional District the following counties gave Hon. T. A. Spence majorities:

Somerset 420, Dorchester 82, estimated majorities in Talbot and Caroline 300—total 802.

The following counties gave Col. E. K. Wilson majorities:

Worcester 650, Wicomico 416, Queen Anne's 235, Kent 23—total 13 14.

Wilson's majority in the District 512.

In the Second Congressional District Mr. Archer, Democrat, was elected by about 330 majority.

In the Third Congressional District Mr. O'Brien, Democrat, was elected by 1,329 majority.

In the Fourth Congressional District Mr. Swann, Democrat, was elected by 1,262 majority.

In the Fifth Congressional District Merrick, Democrat, it is supposed, has been defeated by Albert, Republican.

In the Sixth Congressional District Ritchie, Democrat, has been defeated by Mr. Lowndes, Republican, by 1,308 majority.

Greeley has carried the State by about 3,073 majority, and we have lost two Congressmen.

THE ELECTIONS ELSEWHERE.

The following States went for Greeley: Alabama 10,000, Arkansas 5,000, Florida, 1,000, Georgia 30,000, Kentucky 10,000, Louisiana 10,000, Maryland 3,073, Missouri 15,000 Tennessee 15,000, Texas 30,000.

STATES FOR GRANT.

California 6,250, Connecticut 4,422, Delaware 600, Illinois 25,000, Indiana 20,000, Iowa 41,000 Kansas 15,000, Maine 28,000, Massachusetts 73,217, Michigan 30,000, Minnesota 5,000, Mississippi 35,000, Nevada 1,000, Nebraska 10,000, New Hampshire 8,000, New Jersey 16,000, New York 30,000, North Carolina 10,000, Ohio 40,000, Oregon 1,500, Pennsylvania 100,000, Rhode Island 3,338, South Carolina 40,000, Vermont 30,000, Virginia 5,000, West Virginia 3,000, Wisconsin 15,000.

In the electoral College Grant will have 272 votes, and Greeley 94. Grant's majority 178.

Emigration.

The Liverpool returns show that during the months of July, August and September the departure of ships for the United States have averaged more than one per day, while the emigrants have flocked westward at the rate of 12,000 per mont', or 144,000 per year. English artisans and laborers are begining to count largely in the emigration, and it appears that they avoid Canada, as affording fewer inducements to the industrious and enterprising than the free and independent life of a republic. Compared with other periods, as well as the preceding quarter, the increase of immigration is enormous. Ninety-nine ships left during the three months for the United States, with 36,491 steerage passengers and nearly 6,000 in the cabin. Seventeen ships left for Canada, carrying 5,607 persons. The aggregate number of passengers was 50,385, of whom the greater proportion (48,279) were English, and only 5,104 Irish. The most notable feature of the quarter's return is the sudden access of Swedes, Danes, and Germans to the emigration from Liverpool, no less than 15,853 of the whole number having been drawn from the Scandinavian and German countries, coming by way of Hull to Liverpool and thence to the United States, in preference to shipping from the Baltic direct by the Bremen and German Lloyds' steamers. These vessels, however, have also brought a large company of immigrants.

The Austrian Coal Fields.

Some interesting information in relation to the Austrian coal fields is given in a Vienna letter in the Hamburg Correspondent. The most extensive and least worked coal fields in the empire, says the correspondent, are to be found in Bohemia and Transylvania; the very valuable ones in Austrian Silesia and Moravia have been worked for some time. In Transylvania there are large and hitherto untouched coal fields in the Sylvailey, which are now about to be worked by a public company. The Bohemain coal fields are even more extensive; there is pit coal in abundance in the districts of Pilsen, Beraun and Rakonitz, and "brown coal" between the Erz mountains and the ridge extending from Aussig to Eger. The "brown coal of Bohemia is not equal to the pit coal, but it is excellent of its kind, and is much used in North Germany, where it competes with the pit coal of Zwickau and Westphalia. It is very abundant, being in some places from one hundred and twenty to one hundred and eighty feet thick. The correspondent points out that Austrian industry has greatly suffered by the high price of coal, which has been artificially kept up by the railway companies. These are in many cases proprietors of coal mines, and they have, in order to increase the value of their property, imposed exceptionally high rates of carriage for coal imported from abroad.

Varieties.

The momentous question (in croquet.) Eligible bachelor: "Shall I follow you up, Annie, or leave myself for Lizzie?"

A London newspaper records in one week eight anonymous donations of £1,000 each to London charities, making a total of forty-two donations of similar amount during the current year, in addition to one of £10,007, likewise anonymous.

To make a boy deceitful, a parent has only to require him, whenever he returns home, to give an accurate account of his doings during his absence.

The Sophs and Freshmen of Harvard College have signed an agreement to stop hazing, and those under suspension for recent acts of the kind have been recalled.

There are the latest and silliest atrocities in journalistic gymnastics: "Demewer—the cat. De-sent-full—fat man in a chair."

The Fall River *Herald* says a farmer in Tiverton has lost forty dollars worth of hens, they having contracted the horse disease by feeding on the manure heaps. Mr. William Marvel, of Fall River, has also lost a number of fowls from the same cause.

Two young men of Port Huron saw a dead body floating down the St. Clair a few mornings ago. They straightway manned a boat and went in pursuit of it, and after a long pull found that it was a straw effigy some graceless scamp had set afloat. They have agreed never to attempt to secure a floating dead man again.

The city editor of the Indianapolis *Sentinel* speaks of the sprightly lunatic who presides over the city department of the *Journal*. The *Journal* retorts by a general allusion to the idiotic wanderer temporarily roosting on the local columns of the *Sentinel*.

When the London *Punch* offers such as this as a prize puzzle, almost anybody may embark in the business: "Why would a novel written by Charles Reade and any other fellow be like pitch? Because it would be *Bi-tu-men*."

"Of all the reverses experienced by me," said a penurious Croesus, dwelling in a fashionable avenue, "the only one that gave me satisfaction was my discovery that I could reverse paper shirt-collars."

Bouquets will be made ball shape this winter, or tied loose, Boston fashion.—Baskets, round and oval in form, are the most desirable. It is quite the fashion now to send, instead of the stiffly tied bouquets, presents of boxes of cut flowers. Ladies delight in this arrangement, as the flowers remain fresh so much longer than when the stems are fastened on sticks.

In a dog suit in California the effect of cutting off a dog's ears and tail came up incidentally, and it was in proof that if you clip the dog's ears after the dog is a year old, the ears will lop forward; otherwise if the ears are trimmed when the dog is a pup. And so with the tail; cut when the animal is green, the stub will retain an elevated position at an angle of forty-five degrees ever after.—This is looked upon as establishing a very important fact heretofore judicially unsettled.

NEW ADVERTISEMENTS.

"True Economy is buying the BEST."

VAN BEIL'S

Four Dollar Whiskey,

Is Pure Rye, Copper distilled,

Old and very Mellow.

$4.00 a gallon; $11.00 a dozen in large bottles.

Yellow Seal Sherry,

$11.00 a dozen in large bottles.

GOLD SEAL BRANDY,

Large bottles, $18.00 a doz.

Everything in the way of

The Finest Liquors and Segars,

At the Lowest Possible Price.

At the Lowest Possible Price.

Best Brands of CHAMPAGNE,

AT COST.

H. & A. C. VAN BEIL,

1310 Chestnut Street,

PHILADELPHIA.

Sep 21-4m

CABINET AND GAUZE CANOPIES,

Tarletons and Nettings,

For protection of Cornices, Pictures and Mirrors, all colors. Job Lots of

LACE CURTAINS and WINDOW SHADES,

Furniture Slip Coverings, Cretonnes Chintzes.

WALRAVEN'S,

MASONIC HALL,

719 CHESTNUT STREET.

June 29th, 1-y.

Ratification Notice.

James N. Hughes and others vs. William Evans and wife and others.	In Equity in the Circuit Court for Wicomico County September Term 1872.

Ordered by the Subscriber, this twelfth day of October 1872, that the report of Leviu L Waters and James N. Hughes Trustee, to make sale of the real estate mentioned in the above entitled cause, and the sale by them reported, be and the same is hereby ratified and confirmed, unless cause to the contrary appear by exceptions filed before the first day of next Term: provided a copy of this order be inserted in some newspaper, printed in Wicomico County, once in each of three successive weeks before the first day of January 1873.

The report states the amount of sales to be $4700.00.

Test:

THOMAS F. J. RIDER, Clerk.

True Copy, Test:

THOMAS F. J. RIDER, Clerk.

Oct. 12-4t

FOR SALE!

HOUSEHOLD & KITCHEN FURNITTRE.

I will sell at private sale ONE CHAMBER SUIT consisting of Bedstead, Wardrobe, Bureau, Washstand, Chairs &c. Divans, small Dining Table, Dining Room Chairs, one dinner set of QUEENSWARE, three CARPETS—one of them a handsome brussels, nearly new—FIVE STOVES, one a cook "Pride of Maryland," Two Revolving Light, two wood stoves, "Dew Drop," besides many small article s of Kitchen and Laundry furniture.

Any of the above articles will be sold very cheap, by application to me at Mrs. Gunby's boarding house, or at Mr. Wm. W. Gordy's store.

T. A. WARE.

☞The above articles may be seen at Wm. W. Gordy's store.

oct 12tf

COMMISSIONER'S OFFICE,
WICOMICO COUNTY,
Oct. 28, 1872

To all whom it may concern.

This is to give notice that the keeping and management of the Upper Ferry for the year 1873, will be offered to the lowest and best bidder, at the Ferry, on Monday November 18th, at 3 o'clock P. M.

By order of the Board

JAS. E. ELLEGOOD,
Clerk to Commissioners
Wicomico County.

JOB PRINTING Neatly and Expeditiously Executed at this Office.

PROSPECTUS FOR 1873—SIXTH YEAR.

THE ALDINE,

An illustrated Monthly Journal, universally admitted to the handsomest Periodical in the World.

A Representative and Champion of American Taste,

Not for Sale in Book or News Stores.

THE ALDINE, while issued with all the regularity, has none of the temporary or timely interest characteristic of ordinary periodicals. It is an elegant miscellany of pure, light, and graceful literature; and a collection of pictures, the rarest specimens of artistic skill, in black and white, although each succeeding number affords a fresh pleasure to its friends, the real value and beauty of THE ALDINE will be most appreciated after it has been bound up at the close of the year.—While other publications may claim superior cheapness, as compared with rivals of a similar class, THE ALDINE is a unique and original conception—alone and unapproached—absolutely without competition in price or character. The possessor of a complete volume cannot duplicate the quantity of fine paper and engravings in any other shape or number of volumes for ten times its cost; and then, there are the chromos, besides!

ART DEPARTMENT.

Notwithstanding the increase in the price of subscription last Fall, when THE ALDINE assumed its present noble proportions and representative character, the edition was more than doubled during the past year; proving that the American public appreciate, and will support, a sincere effort in the cause of Art. The publishers, anxious to justify the ready confidence thus demonstrated, have exerted themselves to the utmost to develop and improve the work; and the plans for the coming year, as unfolded by the monthly issues, will astonish and delight even the most sanguine friends of THE ALDINE.

The publishers are authorized to announce designs from many of the most eminent artists of America.

In addition, THE ALDINE will reproduce examples of the best foreign masters, selected with a view to the highest artistic success, and great st general interest; avoiding such as have become familiar, through photographs or copies of any kind.

The quarterly tinted plates, for 1873 will reproduce four of John S. Davis' inimitable child-sketches appropriate to the four seasons. These plates, appearing in the issues for January, April, July, and October, would be alone worth the price of a year's subscription.

The popular feature of a copiously illustrated "Christmas" number will be continued.

To possess such a valuable epitome of the art world at a cost so trifling, will command the subscriptions of thousands in every section of the country; but, as the usefulness and attractions of THE ALDINE can be enhanced, in proportion to the numerical increase of its supporters, the publishers propose to make "assurance double sure," by the following unparall leled offer of

PREMIUM CHROMOS FOR 1873.

Every subscriber to THE ALDINE, who pays in advance for the year 1873, will receive, without additional charge, a pair of beautiful oil chromos, after J. J. Hill, the eminent English painter.—The pictures, entitled "The Village Belle," and "Crossing the Moor," are 14 x 20 inches—are printed from 45 different plates, requiring 25 impressions and tints to perfect each picture. The same chromos are sold for $30 per pair, in the art stores. As it is the determination of its conductors to keep THE ALDINE out of the reach of competition in every department, the chromos will be found correspondingly ahead of any that can be offered by other periodicals. Every subscriber will receive a certificate, over the signature of the publishers, guaranteeing that the chromos delivered shall be equal to the samples furnished the agent, or the money will be refunded. The distribution of pictures at this grade, free to the subscribers to a five dollar periodical, will mark an epoch in the history of Art; and, considering the unprecedented cheapness of the price for THE ALDINE itself, the mark falls little short of a miracle, even to those best acquainted with the achievements of inventive genius and improved mechanical appliances. For illustrations of these chromos, see November issue of THE ALDINE.

THE LITERARY DEPARTMENT

will continue under the care of MR. RICHARD HENRY STODDARD, assisted by the best writers and poets of the day, who will strive to have the literature of THE ALDINE always in keeping with its artistic attractions.

TERMS.

$5 per annum, in advance, with Oil Chromos free.

THE ALDINE will, hereafter, be obtainable only by subscription. There will be no reduced or club rate; cash for subscriptions must be sent to the publishers direct, or handed to the local agent, *without responsibility to the publishers except in* cases where the certificate is given, bearing the *fac-simile* signature of James Sutton & Co.

AGENTS WANTED.

Any person, wishing to act permanently as a as a local agent, will receive full and prompt information by applying to

JAMES SUTTON & CO., Publishers.
58 MAIDEN LANE, NEW YORK.

oct. 26-tf.

WEDDING RINGS,

WARRANTED 18-KARAT

SOLID GOLD.

GOLD AND SILVER

HUNTING CASE WATCHES,

FINE GOLD AND PLATED

JEWELRY.

All at greatly reduced prices, and quality warranted as represented. Call and examine before purchasing elsewhere.

Lingg & Bro.

301 South SECOND STREET,
(Three doors above Spruce Street,)
PHILADELPHIA. oct 12tf

MILLINERY AND DRESS MAKING.

MISS JENNIE SMITH.

Corner of Church and Division Streets,

ANNOUNCES to the public that she is now prepared with the assistance of several employees, to carry on the

Millinery and Dress Making

business on a more extensive Scale than heretofore. And that she has on hand at present, a fine assortment of the best

LADIES AND CHILDRENS Trimmed and Plain

PATTERNS.

PARTICULAR attention given to the cutting and fitting and making of dresses.

STRAW GOODS—Hats, Bonnets and Frames of the latest styles.

RIBBONS of all qualities, colors and widths.

FLOWERS—both French and German—in endless variety.

LACES, black and white and blonds.

CRAPES of all colors—also crape veils.

A GENERAL assortment of Ladies Furnishing goods, all of which will be sold at reasonable prices. An early examination of my stock is solicited. All orders punctually attended to.

JENNIE L. SMITH.

Apl 27 1872-6m.

ROBBINS, CLARK & BIDDLE,

Jeweler & Silversmiths

1124 Chesnut St.

PHILADELPHIA.

Invite the attention of the public to the large and varied assortment of

WATCHES, JEWELRY, SILVER WARE. FANCY GOODS, CLOCKS and BRONZES which they are offering at reasonable prices.

oct. 19-3m

WANTED.

Ship-carpenters. Apply at Ship-yard, White Haven, Wicomico Co., Md.

June 1, 1t

GREAT INDUSTRIES

OF THE UNITED STATES.

1300 Pages and 1,500 Engravings, printed in English and german. Written by 50 eminent authors, including John B Gough, Hon. Leon Case, Edward Howland, Rev. E Edwin Hall, Philip Ripley, Albert Brisbane, Horace Greeley, F. B. Perkins, Etc., Etc.

This work is a complete history of all branches of industry, processes of manufacture, etc., in all ages. It is a complete encyclopedia of arts and manufactures, and is the most entertaining and valuable work of information on subjects of general interest ever offered to the public. It is adapted to the wants of the Merchant, Manufacturer, Mechanic, Farmer, Student and Inventor, and sells to both old and young of all classes. The book is sold by agents, who are making large sales in all parts of the country. It is offered at the low price of $3.75 and is the cheapest book ever sold by subscription. No family should be without a copy. We want Agents in every town in the United States, and no Agent can fail to do well with this book. Our terms are liberal. We give our agents the exclusive right of territory. One of our agents sold 138 copies in eight days, another sold 303 in two weeks. Our agent in Hartford sold 397 in one week. Specimens of the work sent to agents on receipt of stamp. For circulars and terms to agents address the publishers.

Knots United,

Or, Ways and By-Ways in the Hidden Life of

AMERICAN DETECTIVES.

We want agents for this book. It discloses all the mysteries of the Detective System. It is a record for the past 30 years of the most skilful detectives of this country, to which the crafts of Bank Robbers, Thieves, Pickpockets, Lottery Men, Counterfeit Money Dealers, and swindlers of all classes, are exposed and brought to justice. Price, $2.75. Send for circulars and terms to agents.

WE PUBLISH THE BEST

DICTIONARY OF THE BIBLE

In the English Language,

BY WM. SMITH, L. L. D.

It is written by 70 of the most distinguished divines in Europe and America, and is the only edition published in this country condensed by Dr. Smith's own hand. It is illustrated with over 125 steel and wood engravings. It contains every name in the Bible of importance, and is a book needed by every Christian family. It is printed in double column, in one large octavo volume.—Price $3.50.

We want agents for these works in all cities and towns in the country. We pay large commissions and give exclusive Territory. For circulars and terms address the publishers. Sample copies of any of our books sent to any address on receipt of price.

J. B. BURR & HYDE, Publishers,
Hartford, Conn., Chicago, Ill., Cincinnati, Ohio.

oct. 19-1y

DAILY PRICE LIST.

H. & A. C. VAN BEIL,

"THE WINE MERCHANTS,"

1310 Chestnut Street, Philadelphia.

Prices of Champagne, (In Currency.)

	Depot in Philada.
Ernest Irroy, Carte Blanche	19 50
" " Special Extra Dry	21 25
Piper Heidsieck	21 25
G. H. Mumm's Dry Verzenay	23 75
" Extra Dry	24 65
L. Roederer, Dry Schreider	24 25
" Dry Sillery	24 90
" Imperial	25 75
" Carte Blanche	26 75
Pommeroy Sec	27 75
Dry Monopole	24 55
Napoleon's Cabinet	24 25
Veuve Cliequot	28 00

PRICES ADVANCE OR DECLINE WITH GOLD.

☞*Cash must accompany all Orders.*☜

Very Fine Old Rye Whiskey.....$11.00 per dozen
Our "Yellow Seal" Sherry.....$11.00 per dozen
Blue Seal Brandy, "1815".....$33.00 per dozen

Sept. 21-1m.

Road Examiner's Notice!

Notice is hereby given that the undersigned Examiners appointed by the County Commissioners of Wicomico County, to go upon and view the road petitioned for by Jr. W. Smith, S. Q. Parker Phillips C. Hearn and others running through the lands P. C. Hearn, Jacob Parker's heirs, Wm. J. Brown, Jno. Smith, Phoebee Parker and I. S. Q. Parker, that the said Examiners will meet on the said Road, on Wednesday, Oct. 16, '72 at 9 o'clock A. M. for the purpose of examining and viewing said road.

B. B. GORDY,
BENJ. ELLIOTT
ISAAC NICHOLS
Examiners.

Sept. 14-4t 72.

HENRY BOWER,

MANUFACTURING CHEMIST,

Gray's Ferry Road, Philadelphia,

HAS CONSTANTLY ON HAND AND FOR SALE

POTASH SALTS for MANUR

SULPHATE OF AMMONIA for MANURE,

ALSO,

SOLE PROPRIETOR AND MANUFACTURER OF

BOWERS' COMPLETE MANURE,

MADE FROM

Super-Phosphate of Lime, Ammonia & Potash.

This Fertilizer is being prepared this season with special reference to the Wheat Crop. The Super-Phosphate of Lime contained in it is of very high grade, having been imported by the manufacture direct from England, where the average crop of Wheat is 30 Bushels to the acre.

In substantial bags of 200 lbs. each.

Depots: { 8. WATER ST., PHILADELPHIA
{ 105 SOUTH STREET, BALTIMORE

FOR SALE BY

CLAYVILLE & JONES,

August 17-3m.

RICHARD B. SMITH,

(At Horner's old stand,)

MAIN STREET,

SALISBURY, Md.,

MANUFACTURER AND WHOLESALE DEALER

IN

BREAD, CAKES, CONFECTIONARY AND ICE CREAM.

FRESH BAKED BREAD,

Kept constantly on hand, and supplied to families at very reasonable prices.

CONFECTIONARY AND CAKES,

Of the choicest kinds, always in store and sold in quantities to suit large or small buyers, at prices that never fail to give satisfaction.

ICE CREAM,

Made from superior quality cream, supplied to families and parties throughout the town and country, in iced cans.

A well appointed and commodious SALOON, where may be had the best ice cream in Salisbury, is constantly open for the accommodation of the people.

RICHARD B. SMITH,

June 15, '72—6m Salisbury, Md.

290 Dollars For 1st class Pianos—sent on trial—on agents. Address U.S Piano Co. 824 Broad-way, New York. [4w

Hats and Caps.

A SPLENDID LINE

of all the Latest Styles of

HATS AND CAPS

FOR FALL AND WINTER.

Now ready at the Lowest Cash Prices, at

W. C. DARE'S,

21 North SECOND STREET,

(Opposite Christ Church,)

PHILADELPHIA.

Oct. 12-tf.

PUMPS.

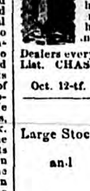

TRADE (B) MARK. Patented

BLATCHLEY'S

Improved Cucumber Wood Pump.

Tasteless, Durable, Efficient and Cheap be best pump for the least money. Attention is especially invited to Blatchleys patent Improved Bracket and New Drop heck Valve, which can be withdrawn moving the pump. Also, the Copper hamaher, which never cracks or scales, and will outlast any other. For sale by

Dealers everywhere. Send for Catalogue and Price List. CHAS. G. BLATCHLEY, Man'r,
506 Commerce street, Phila., Pa.

Oct. 12-tf.

Fruit Trees.

Large Stock and Unparalled Assortment. FOR FALL PLANTING. Send for Catalogue and Price List.

EDWARD J. EVANS & CO.,
YORK, PA.

o. 12-tf.

THOMAS DEPUY,

DEALER IN

CARPETS,

OIL CLOTHS,

MATTINGS, &c.

No 37 South Second street,

(Above Chestnut, East Side,)

PHILADELPHIA.

Lowest Cash Prices.

oct 12 tf

VANDEGRIFF & BRO. PRODUCE COMMISSION HOUSE, AND EGG AND POULTRY DEPOT, 334 North Water Street, Philadelphia.

CONSIGNMENTS SOLICITED.

Oct. 12 tf.

ROBERT FREEMAN & Co.,

WHOLESALE AND RETAIL

Manufacturers and Dealers in

FINE WALNUT, ROSEWOOD AND MAHOGONY FURNITURE AND MATRESSES,

NO. 45 North Second Street,

PHILADELPHIA.

Cottage Furniture, Extension Tables, Office Furniture &c. oct 12tf

E. G. ATWOOD,

Cabinet Furniture

AND

BEDDING WARFROOMS.

Choice Selections of Feathers, and Sole Agent for

Rich's Metallic Union Spring Bed

33 S. SECOND ST., BELOW MARKET,

PHILADELPHIA. oct 12tf

FURNITURE AND BEDDING.

WE HAVE OPENED

A NEW STORE,

NO. 262 South Second Street,

PHILADELPHIA,

With a superior assortment of

PARLOR AND CHAMBER FURNITURE,

OF NEW DESIGNS,

BOTH FINE AND LOW PRICED.

SUPERIOR FEATHERS & BEDDING.

WALTON, LIPPINCOTT & SCOTT.

oct. 12 tf.

Blank Books.

WILLIAM MANN,

BLANK BOOK MAKER,

STATIONER,

STEAM POWER PRINTER

AND LITHOGRAPHER,

529 MARKET STREET, and

526 and 528 COMMERCE St.,

PHILADELPHIA.

WHOLESALE AND RETAIL.

The largest and most complete establishment of the kind in the United States.

oct 12 tf

DR. CROOK'S COLUMN.

Dr. Crook's Wine of Tar.

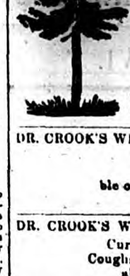

10 YEARS —OF A— Public Test Has proved DR. CROOK'S WINE OF TAR

To have more merit than any similar preparation offered the public.

DR. CROOK'S WINE OF TAR
Has proved itself in thousands of cases capable of curing all diseases of the THROAT AND LUNGS

DR. CROOK'S WINE OF TAR
Cures all Chronic Coughs, and Coughs and Colds, more effectually than any other remedy

DR. CROOK'S WINE OF TAR
Has cured cases of Consumption pronounced incurable by physicians.

DR. CROOK'S WINE OF TAR
Has cured so many cases of Asthma and Bronchitis that it has been pronounced a specific for these complaints.

DR. CROOK'S WINE OF TAR
Removes pain in Breast, Side or Back. Cures Gravel and Kidney Diseases.

DR. CROOK'S WINE OF TAR
Should be taken for all diseases of the Urinary Organs.

DR. CROOK'S WINE OF TAR
Possesses Vegetable Ingredients which makes it the best Tonic in the market.

DR. CROOK'S WINE OF TAR
Cures Jaundice or any Liver Complaint.

DR. CROOK'S WINE OF TAR
Makes Delicate Females, who are never feeling well, Strong and Healthy.

DR. CROOK'S WINE OF TAR
Has restored many persons who have been unable.

DR. CROOK'S WINE OF TAR
Should be taken if your Stomach is out of order.

DR. CROOK'S WINE OF TAR
Should be taken if you feel weak or debilitated.

DR. CROOK'S WINE OF TAR
Rapidly restores exhausted Strength.

DR. CROOK'S WINE OF TAR
Restores the Appetite and Strengthens the Stomach.

DR. CROOK'S WINE OF TAR
Causes the food to digest, removing Dyspepsia and Indigestion.

DR. CROOK'S WINE OF TAR
Gives tone and energy to Debilitated Constitutions.

DR. CROOK'S WINE OF TAR
All recovering from any illness, will find this the best TONIC they can take.

DR. CROOK'S WINE OF TAR
Will prevent Malarious Fevers and braces up the System

DR. CROOK'S WINE OF TAR
Should be taken to strengthen and build up your system.

DR. CROOK'S WINE OF TAR
Should be kept in every house, and its life-giving Tonic properties tried by all.

Purify Your Blood.

DR. CROOK'S

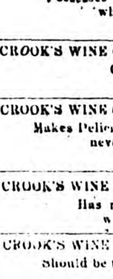

POKE ROOT —OF— COMPOUND SYRUP

Wherever Poke Root grows, it has a local reputation as a Blood Purifier, and for the cure of Rhumatism. With all this local reputation, and the praise of distinguished Physicians (Drs. Coe, Lee, King, Wilson M. Aunt, Griffits, Copland and others,) who have tested its medical powers; it has been neglected by the profession at large, as much through a want of a proper appreciation of its merits, as a knowledge of the proper way to prepare it for medical use. Dr. Oliver Crook, (a physician who devotes his entire time to the duties of his profession,) has full tested the active medical qualities of Poke Root during the last 25 years, and unhesitatingly pronounces it to have NO EQUAL—for diseases depending on a depraved condition of the blood,—than any other articles named in Materia Medica. Under his instructions our Chemist has combined the active medicinal qualities of Poke Root with the best Tonic Preparation of Iron, and we offer this preparation the public under the above name.

DR. CROOK'S SYRUP OF POKE ROOT.
Cures Scrofula, Scrofulous Tumors, Scrofulous diseases of the eyes, or Scrofula in any form.

DR. CROOK'S SYRUP OF POKE ROOT.
Cures Rheumatism, Pains in Limbs, Bones, &c.

DR. CROOK'S SYRUP OF POKE ROOT.
Cures all diseases depending on a depraved condition of the Blood.

DR. CROOK'S SYRUP OF POKE ROOT.
Builds up Constitutions broken down by disease, or from Mercurial or Mineral Poisons.

Scald Head, Old Sores, Boils, Ulcers, Any Diseases or Eruptions of the Skin, Long standing disorders of the Liver, Syphilis in any form, or any disease entailed by 10, are speedily & effectually cured by

Dr. Crook's Syrup of Poke Root

Oct 26 1-year.

Local Advertiser.

Saturday, Nov. 9, 1872.

WICOMICO PRESBYTERIAN CHURCH.—*A Sermon to young men*—by The Pastor Rev. J. Garland Hamner—Sabbath Evening Nov. 10th 7½ o'clock.

ON account of the horse disease the Railroad company with which our local road connects, has issued orders prohibiting the shipping of freight to Philadelphia, as it cannot be conveyed from the depot to various points in that city.

THE SALISBURY LYCEUM was reorganized on Wednesday night. There was a fair attendance of members. It was decided to hold regular meetings hereafter on Saturday evenings.

PERSONAL.—Professor M. A. Newell, of the State Normal School, arrived in Salisbury on Monday last, and after examining into the condition of our schools, left for Snow Hill on Tuesday.

ELECTION DAY.—As we anticipated, the election in Wicomico county passed off quietly and peacefully. We have not heard of a single fracas, or breach of the peace whatsoever occurring in the whole county.

OYSTER HOUSE.—Mr. Gus White has started his oyster house. He occupies a portion of the building, over the new iron bridge, owned by Mr. Milton Parsons. We wish him success in his new undertaking.

ACCIDENTALLY SHOT.—We are sorry to record the death of Mr. Cyrus S. White, son of Rev. L. Q. White, residing at Spring Hill, from a gun-shot wound which he accidentally inflicted upon himself while out gunning last Tuesday. It appears he let his gun carelessly slip through his fingers, the hammer striking a stump upon which he was standing, discharged the load in his abdomen. The wounded man was conveyed to his home and Dr. Kerr, of Quantico, was summoned and rendered necessary aid, but it all proved unavailing, and the sufferer breathed his last in a few short hours after the occurrence of the accident.

FIRE.—Our town was thrown into considerable excitement on Saturday night last by a fire breaking out in Mr. Lloyd Taylor's harness shop on Main street, and for a few minutes the gravest apprehensions were entertained for the safety of surrounding buildings. But, thanks to the prompt energy of our lusty young men, the progress of the fire was arrested before it had effected much headway, and we were spared the repitition of *one fire*, which like the flood, in the time of Noah, was the greatest calamity known to our little world.

We are sorry for Mr. Taylor, for his loss, although it may appear trivial to rich folks, is a serious drawback to him, and we trust his friends will help to set him on his feet again; for he is in every way worthy to be encouraged, Various opinions as to the origin of the fire are entertained; some supposing it to be the work of an incendiary, and others that it was purely accidental.

A Card.

I had hoped to be able to avoid the necessity of appearing in print upon a personal matter, a thing very distasteful to me, and am only prompted to do so from a sense of justice to myself.

The Editors of the *Bachelor* in a recent editorial upon the error in "Our Registration," desired to know "who interprets the law for our worthy county Commissioners, and who directs our Registrars, their advertisements and their sittings. *He* perhaps knows who is mistaken and can tell the consequence of the mistake." This as I am informed, has led to impressions that I am in some way to blame either in whole or in part, for the mistake in registration. For the information of all concerned, I will now state, though it is already a matter of public print, that I have the honor to interpret the law for the County Commissioners when they consult me upon a law question. I will further say that the law of Maryland as embodied in the act of 1870, chapter 459 "directs our Registrars their advertisements and their sittings," and that *I had no more to do* with "directing our Registrars, their advertisements and their sittings" than the Editors aforesaid themselves had. I can not therefore see how that in this instance at least, the "odium of official carelessness" can attach to me.

Respectfully
JAS. E. ELLEGOOD.

EARLY EFFORTS.—The following composition on "Chestnuting" has been furnished us for publication. It was written by a little boy in one of our Salisbury schools, and will serve to illustrate pretty thoroughly a boy's style of writing up a subject:

CHESTNUTING.

I like to go chestanting when the burrs are open and the chestnuts are falling out. Sometimes the young ladies go out chestnuting, and get the boys to chunk them for them, which puts the boys to a great deal of trouble. The chestnut tree is a very pretty tree, and gives us both shade and fruit. My biggest brother is raising a moustache. I had rather have the fruit than the shade. It is fun for the boys to go a chestnuting. The girls love chestnuts, and can eat a great many of them sometimes. I think pickles are right good. Some girls eat slate pencils. Chestnuts are injurious when you first get them off of the trees, but if you boil them they are very good and not so injurious. Tom had a pain in his stomach last week from eating chestnuts. I am going to have a new pair of skates this winter. Apples are very good, so are peanuts.

[COMMUNICATED.]

FATAL ACCIDENT.—A promising young man Shot and Killed by a Gun in his own hand!

On Tuesday morning last 5th inst., Cyrus White, son of Rev. L. Quinton White, of Spring Hill, whilst gunning with some friends, was shot, and latany wounded by the accidental discharge of a gun in his own hands.

The load entered the abdomen, just in front of the left groin, tearing out his bowels. He was carefully taken home by his companions in the morning's sport, and Dr. Kerr was very soon in attendance and did all for him that science, honesty, or affection could suggest, but life was fast waning, and at 2 o'clock P. M., the poor sufferer having committed his soul to God, breathed his last. Mr. White, the father, has recently been called to suffer manifold and severe bereavements, and deserves sympathy of the entire community. Within a very few years he has lost his wife, four daughters and two sons, all grown up. Truly he is the man of sorrows, and acquainted with grief." May the Lord graciously sustain him and at last, bring him out of all his afflictions as gold seven times refined!

Young men be careful! *Never carry your guns cocked! Never lean upon them!*

NEAR SALISBURY, Nov, 5th 1872.

Mr. Editor,

I noticed in the ADVERTISER a communication in reference to the weevil in corn, and inviting further observations on the same subject.

I have to say, that my corn was housed in a tight barn, and weighed fifty-four pounds, while the corn of one of my neighbors, Mr. John W. Downing, which when new was heavier than mine, was housed in an open log crib and was very badly cut by the weevil; as a consequence it only weighed forty-eight pounds.

Yours Truly
CHARLES W. PARKER.

THE ELECTION IN WICOMICO.—Below we give the official returns of the vote in Wicomico county. It will be seen that the popular vote of the county fell short of the vote of last year by 500. It will also be seen that Mr. Greeley's majority is much less than was anticipated by many.

	President	
	Greeley, D.	Grant, R.
Barren Creek district	123	90
Quantico district	123	110
Tyaskin district	177	270
Pittsburg district	199	141
Dennis' district	84	26
Trappe district	109	87
Nutter's district	139	32
Salisbury district	253	169
Parsons' district	214	103
Sharptown district	46	56
Total	1469	1090
	1090	
Greeley's majority	389	

	Congressman	
	Wilson, D.	Spencer, R.
Barren Creek district	129	100
Quantico district	136	112
Tyaskin district	190	163
Pittsburg district	216	142
Dennis' district	86	28
Trappe district	112	88
Nutter's district	139	34
Salisbury district	286	178
Parsons' district	213	105
Sharptown district	40	59
Total	1583	1117
	1117	
Wilson's majority	413	

BROKE.—The mud machine broke her dipper, or rather the pole to which the dipper was attached, on Saturday last, and it required the greater part of the present week to mend the thing. Had it not been for this accident, the machine would have completed the work ere this.

Local Gleanings.

The new bridge has been painted red.

A man of letters—the postmaster.

The English papers call the steam whistle the "American Devil." Salisbury is well supplied with them.

School for Scandal—a quilting party.

A first class mill pond is forming on the east side of the new bridge.

We went to sleep the other night and lo! our subscribers had all paid up; but in our fond delight we woke, and found it was a dream.

Moonlight nights are on hand again.

"When the corn is waving Annie, dear," has taken the place of 'Silence, silence, make no noise nor stir."

We have received a communication from Alice Hitch Traverse, which will appear in our next.

"Liza Jane," is creating quite a sensation in Salisbury. There are no less than five young ladies and as many young gentlemen accused of being the aforesaid female.

Go it, Lize.

Local Varieties.

SPECIAL NOTICE.—Since cold weather is coming on so very rapidly and ladies have not all purchased their bonnets and hats for the winter, Mrs. A. E. Williams desires especially to call the attention of those who are in need of the above mentioned articles to the fact that she can supply bonnets and hats of all styles, sizes, shapes, quality and price, at the shortest possible notice—guaranteeing that the work shall be done to the perfect satisfaction of her custopers. You who have not yet purchased, give here a call.

Fall and winter, goods, boots, shoes, Groceries, Notions &c., for sale cheap by A. G. Toadvine & Co.

Furniture of the latest and most approved kinds, for sale by A. G. Toadvine & Co.

A FRAGRANT BREATH AND PEARLY TEETH *Are easily attained, and those* who fail to avail themselves of the means, should not complain when accused of gross neglect. The Sozodont will speedily eradicate the cause of a foul breath, beautifying and preserving the teeth to the oldest age.

Spalding's Glue is useful in every house.

NEGLECTED THROAT AND LUNG DISEASES.—During the changeable seasons of Fall and Winter, when Coughs and Colds are so prevalent, no person should be without some reliable preparation for their cure. They should recollect that a neglected Cough or Cold frequently terminates in Consumption. BASSON'S COMPOUND SYRUP OF TAR is the best and most reliable article known for the cure of Coughs, Colds, Hoarseness, Sore Throat, Asthma, Chronic Catarrh, and all diseases of the Throat and Lungs. No family should be without it. It is no private "quack" preparation; on the contrary, it is prescribed by some of the most eminent physicians in the country. Price 50 cents.

Sold by all Drug Stores and Dealers throughout the United States.

P. S See that the signature of RUSSELL & LANDIS, Prop'rs, is on each wrapper.

THE WARNING HAS BEEN HEEDED.—Since the exposure of the attemps made by certain unscrupulous local dealers, to palm off their coarse astringents, made from cheap and impure materials, in the place of the great national tonic, Hostetter's Stomach Bitters, publick opinion has set strongly against these empirics and their preparations. Their occupation is gone, or soon will be. When the light is let into deception it soon wilts down.

Persons who trifle with their own health by using unknown preparations, with no guarantee to sustain them, when an established specific, proven by twenty years experience to be exactly what it is claimed to be, is within their reach, are sure to repent their temerity. Many have done so in this instance, but it is hoped that the truth plainly spoken has arrested the evil. In the meantime the demand for the leading protective and restorative medicine of America was never so great as it has been this season. From the fever and ague districts of the west, south west, and south, it is literally overwhelming, and it may be said of the advises from all parts of the country of the cures it is effecting in dispepsia, bilious complaints, and chronic constipation, that "their name is legion." Everywhere the sick and feeble seem to have realized the importance of "holding fast that which is good," and of avoiding what is spurious and dangerous.

The numerous "Bitters," under various names which mercenary dealers endeavor to substitute for Hostetter's Stomach Bitters, should be avoided, for their own sakes, by the sick and the public at large. Hostetters' Bitters, are procurable in bottles only, and never sold in bulk.

TALBOT COUNTY.

On Wednesday, 31st ultimo, a brutal murder was committed near Lewiston in this county. The mudered man was named George C. Arringdale and the murderer's name is John Barwick. The murder may be ascribed to drunkenness. Barwick has been arrested and lodged in Easton Jail.

Saml F. Hopkins, esqr., late Clerk of the Circuit Court for Talbot county, died at his residence in Easton on the 3d inst.

SOMERSET COUNTY.

H. B. Hanford has sold his farm known as "Belmont Lawn" to Mr. Helmbold, for $14,000.

An altercation took place at Kingstone on Saturday last between James Roley and George Colbourn which led to a fight, in the which Roley came out second best, having a knife stuck into him and broke off. Colbourn was arrested and put in jail.

They are building a Public High School House at Marion Station, size 28x42, two stories high. It is to cost $2,000.

CECIL COUNTY.

SUNDAY SCHOOL CONVENTION.—A Sunday School Convention, under the auspices of the Maryland Sunday School Union, will be held on Tuesday and Wednesday, the 12th and 13th of November, in Elkton. The exercises will begin on Tuesday, at half-past 7 o'clock. P. M. Sunday School Teachers, Superintendents, and ministers of the gospel of all evangelical denominations, are invited to attend. Addresses will be delivered by several distinguished clergymen and laymen from Baltimore. Prof. Harry Saunders will be present and lead the musical part of the entertainment.

QUEEN ANNE'S COUNTY.

SMALL POX.—There is four cases of small-pox on Kent Island in Queen Anne's county. It is feared that the disease will spread over the adjoining country. No cases of death are reported.

The first case was supposed to be measels and there was no restriction placed upon visiting to or from the family for some time.

It is at present confined to one family that of Daniel Dean colored, living on the farm of Edward Hopkins, Esq.

DELAWARE.

Somebody has put a head on the Peninsular *Record*, and it now wears the ringing title of "Sussex Democrat," and announces as a motto "Dauntless and Free."

A SAD story is told in the Wilmington papers about a young girl named Mary Kyle, who went to live with a woman named Deborah Biddle, near Christiana. This woman, after making the girl (not of very strong mind) work in the field and sleep in a room with her two sons, discharged her without paying her a cent of wages when she found her about to become a mother. The girl was induced to enter suit for eighteen month's wages, which she did and recovered $87. She has also entered suit for the maintenance of her child against the elder son. The girl and her child are now comfortably cared for.

Oysters are being planted at the mouth of Smyrna Creek, and the experiment is said to work admirably.

A company of Swedish immigrants, for whom places in Wilmington have been secured by Mr. Malmsten, will probably arrive about the 20th of November.

Sussex County is almost entirely free of debt; and her tax levy this year was only forty cents on the one hundred dollars.

Wheat.—Delaware, according to the report of the Department of Agriculture, grew this year 75 per cent only of the crop she did last year. In other words where this year she grew three bushels, last year she grew four.

After the Distillers.—Gen. Daniel Woodall, Assessor of Internal Revenue for Delaware, has secured the services of Detective Brooks to ferret out the illicit distillers in the lower part of the State.

The Philadelphia *Telegraph* says: Jos. L. Walker, manufacturer of cotton jeans, at Henry[illegible] on the Brandywine, has failed; liabilities about $67,000, assets about one-fourth this sum. One house here loses $7,000, and another $5,000.

A despatch, dated Lewes, October 26, says: "The barque Medway, from London, went on the Hen and Chickens bar, below Henlopen light, last night, and will be a total loss. The captain and part of the crew landed safely. Seven men, who left the wreck in a boat, have doubtless perished.

Fatality among Fish.—It is said that large quantities of dead perch, of fine size, are strewed along the shores of Bombay Hook. The death of these fish is supposed to be caused by a peculiar wirey kind of grass which grows in the water in that vicinity, becoming entangled in the gills. The Smyrna Intelligencer says: We understand that some one loving money more than principle, has been picking up these fish and sending them to our market for sale. If such is the fact, the parties so doing should be reached by some law and severely punished.

RELIGIOUS NOTICES.

Wicomico Presbyterian Church, Salisbury, Rev. J. Garland Hamner, Pastor. Sunday School at 9 A. M. Service every Sunday at 10:30 A. M., and 7:30 P. M.

M. E. Church, Salisbury, Rev. N. M. Brown, Pastor. Preaching every Sunday at 10:30 A. M. and 7:30 P. M. Sunday School at 2 P. M.

Trinity M. E. Church, South, Salisbury, Rev. T. A. Ware, Pastor. Preaching every Sunday at 10:30 A. M., and 7:30 P. M. Sunday School at 2 P. M.

M. P. Church, Salisbury, Rev. J. L. Mills, Pastor, Sunday School at 9 A. M. Preaching every Sunday at 10:30 A. M., and 7:30 P. M.

24th Sunday after Trinity, November 10th 1872—St. Peter's church Salisbury.

Sunday School.....9 A. M.
Morning Service.....11 A. M.
Evening Service.....7 P. M.

St. Philip's Church, Quantico
Evening Service.....3 P. M.

MARRIED.

POWELL—GORDY—On the 6th instant, at the residence of W. Sydney Gordy, esqr., by Rev. J. Garland Hamner, Mr. Robert E. Powell to Miss M. Estelle Gordy, all of Salisbury.

May their path through life be strewn with the flowers of happiness, and the blessings of heaven, like the dews of night, gently decend upon them,

COMMISSIONERS OFFICE.
Sept. 24. 1872,

To all whom it may concern;

This is to give notice that the keeping and managing of the Sharptown Ferry for the year 1873, will be offered publicly to the lowest bidder at Sharptown, on Saturday Oct. 5. 1872 at 2 O'clock P. M.

The Keeper will be regired to give bond.
By order of the Board
JAS. E. ELLEGOOD,
Clerk to Board.

Sept. 28, 72-ts.

Amalgamation Exploded!

Horace on Hand—Grant's in the land—Brown's around and Greeley's in Town.

This year has been remarkable in its history, and will be an interesting epoch to future generations on account of its complex political complications and entities. Perhaps a more intense anxiety never, at any time prevailed in the landthan agitates the public mind in the present Presidential campaign. Our nation stands, as it were, upon a great pinnacle, looking to the day which shall crown the successful aspirant with immortal honors. Up to that time wide ranges of thought will be developed in mill.ons of words, by the contending parties. Wit and talent will be wasted non the lad, and after all but one aspirant can wea the laurels—whereas much can be issued by calling at the

GREAT EMPORIUM,

near the Station, and examining the general stock of merchandise for sale cheap.—One hour spent here will greatly benefit the friends of both candidates, relieve the mind of anxie y, save the pocket a penny and satisfy the taste The stock selected with an eye to the wants of the people, and the prices of many articles run much below the ordinary rate at other stores. A good assortment of the leading and most popular patent medicines constantly for sale, including "Mother Noble's Healing Syrup," the great balm of the nation. This is daily doing its work with a steady increase of patrons. The many cures that have been affected by its use, have demonstrated its virtue, and secured an influence for good among the afflicted, and has become the leading medicine where it has been given a full, fair and impartial trial.

I feel it a great pleasure to acknowledge and tender my sincere thanks to the community for the very liberal patronage with which I have been favored, and trusting to receive a continued share in the future, I remain

Very Truly &c.
I. H. A. DULANEY,
Forktown, Md.

sep. 21, '72-tf

ROBERT WILSON.

WHOLESALE AND RETAIL
FURNITURE AND BEDDING WARE-ROOMS.

Feathers constantly on hand.
1019 MARKET STREET,
Philadelphia.

TO THE LADIES.

New Millinery and Trimming Store,

SALISBURY, MARYLAND.

The undersigned beg leave to call your attention to the line of goods they offer. By making earnest efforts to please, together with modest charges, they hope to merit the patronage they solicit.

Very Respectfully,
SALLIE E. ELLIS,
MARY J. MAGILL.

Dec 26-tf.

Jas. E. Richardson,

SAIL MAKER,

Over the Store of S. B. Somers,
Crisfield, Md,

Will Cut, Make and repair sails, Manufacture Awnings, Tents, Sacken-bottoms, Flags, &c.

His extensive experience in Baltimore city, in cutting, fitting and marking sails, is a guarantee of his ability to put as, in any other were necessary, other than the uniform satisfaction given in the large amount of work turned out by him at this place. Thankful for past patronage he hopes to merit, if possible, just cause satisfaction in the future; Captains and owners of vessels, large or small, would do well to give him a trial

Highest prices paid for old sails, or taken in exchange for [illegible]. Oct. 26-tf.

BOWERS' COMPLETE MANURE

MADE FROM
SUPER-PHOSPHATE OF
Lime, Ammonia and Potash.

The Manufacturer is enabled, by considerably decreased cost of Raw Material, to offer Complete Manure the coming Season, at a lower price than hitherto. In order to show that the standard of this manure is in every respect maintained, the following certificate of analysis is shown.

HENRY BOWERS Esq.,
Dear Sir:—In compliance with your request I have analyzed four samples of "Bowers' Complete Manure," of the years 1869, 1870, 1871, and 1872. These annalyses show a great uniformity in character.

(Signed) [illegible]
Consulting Chemist and Geologist.
No. 108 ARCH ST, PHILADELPHIA
ALSO FOR SALE
SULPHATE OF AMMONIA,
AND SALTS CONSISTING OF
Sulphate, Muriate & Phosphate of Potash
HENRY BOWER,
Manufacturing Chemist,
GRAY'S FERRY ROAD,
PHILADELPHIA

Mar 30-9m.

FLINN'S

PATENT SELF-FASTENING AND ADJUSTABLE
Bed-Spring Manufactory.

NO. 248 South Second ST., Philadelphia.

Agents wanted in every city and town in the United States. aug 31-3m & oct 12tf

NOTICE!!!

I hereby forewarn all persons from hunting on any of my enclosed premises with dog or gun, or in any way committing any depredations whatever on or about my premises. Every known offence will be dealt with according to the strictest letter of the law, made and provided in such cases.

I. H. A. DULANY.
Sept 28-3m Forktown, Md.

STRAYED.

A red cow, with at white face, and right hip slightly deformed. Any information of her whereabouts will be thankfully received by

L. DIX WARREN,
Salisbury, Md.

Sept. 21-tf.

$5 to $20 per day! Agents wanted! All classes of working people, of either sex, young or old, make more money at work for us in their spare moments or all the time, than at anything else. Particulars free. Address G. Stinson & Co., Portland, Maine Sept. 14-1y.

J. JAMES CATH-ELL, J. J. MORRIS.

CATH-ELL & MORRIS,

(LATE OF SALISBURY, MD.)

Commission Merchants
FOR THE SALE OF
LUMBER & GRAIN,
Head of Smith's Dock, Baltimore,

Respectfully Refer by Permission to

GEN'L. H. HUMPHREYS, SMITH & WILLIAMS, E. E. JACKSON & Co., HUMPHREYS & TILGHMAN, } Manufacturers and Wholesale Dealers in Lumber & Grain, Salisbury, Md.

Consignments from our friends are earnestly solicited.
March 9, 187 1y.

TO TRAVELERS.

Delaware Rail Road

SUMMER ARRANGEMENT.

ON AND AFTER MONDAY, May 20th, 72
(SUNDAYS EXCEPTED,)
Trains will Leave as Follows:

NORTH.

	PASSENGER, A. M.	PASSENGER, A. M.	MIXED, P. M.
Delmar,		11 00	3 00
Laurel,		11 18	3 25
SEAFORD,		11 35	3 55
Bridgeville,		11 50	4 30
Greenwood,		12 05	4 50
Farmington,		12 15	5 05
MILFORD,	7 00		
Harrington,	7 20	12 30	5 35
Felton,	7 30	12 45	
Canterbury,	7 35	1 00	
Woolside,	7 40	1 05	
Wyoming,	7 50	1 15	
DOVER,	8 00	1 25	6 25
Moorton,	8 10	1 40	
Brenford,	8 15	1 45	
SMYRNA,	8 05	1 40	
Clayton,	8 25	1 55	6 55
Green Spring,	8 30	2 00	
Blackbird,	8 40	2 15	
Townsend,	8 45	2 20	
MIDDLETOWN,	9 05	2 35	7 35
Mt. Pleasant,	9 15	2 45	
Kirkwood,	9 25	3 00	
Rodney,	9 30	3 05	
Bear,	9 40	3 15	
State Road,	9 55	3 30	
New Castle,	9 55	3 35	
WILMINGTON Arrive	10 18	3 53	8 00
PHILADELPHIA, "	11 45	5 25	11 30
BALTIMORE, "	1 05	8 10	3 50

SOUTH.

	PASSENGER, A. M.	PASSENGER, P. M.	MIXED, P. M.
PHILYDELPHIA,	8 30	5 00	11 30
BALTIMORE,	7 25	2 40	7 30
WILMINGTON,	10 10	6 25	12 55
New Castle,	10 30	6 45	1 20
State Road,	10 35	6 50	
Bear,	10 45	7 00	
Rodney,	10 55	7 07	
Kirkwood,	11 00	7 15	
Mt. Pleasant,	11 10	7 25	
MIDDLETOWN,	11 20	7 40	2 25
Townsend,	11 40	7 50	2 45
Blackbird,	11 45	8 00	
Green Spring,	11 55	8 05	
Clayton,	12 00	8 10	3 15
SMYRNA, (Arrive)	12 15	8 30	
Brenford,	12 10	8 20	
Moorton,	12 15	8 25	
DOVER,	12 30	8 40	4 00
Wyoming,	12 40	8 45	4 10
Woodside,	12 58	8 55	
Canterbury,	1 00	9 00	
Felton,	1 05	9 05	4 40
Harrington,	1 20	9 25	5 05
MILFORD,		9 45	
Farmington,	1 25		5 15
Greenwood,	1 35		5 32
Bridgeville,	1 45		5 50
SEAFORD,	2 10		6 13
Laurel,	2 25		6 40
Delmar,	2 37		7 00

THE MIXED TRAIN WILL BE RUN SUBJECT TO DELAYS INCIDENT TO FREIGHT BUSINESS, AND WILL STOP ONLY AT STATIONS WHERE TIME IS GIVEN.

NEW CASTLE TRAINS.—Leave New Castle for Wilmington and Philadelphia at 7.40 A. M. Leave Philadelphia 11.45 A. M. and Wilmington 1.00 P. M. for New Castle.

SMYRNA BRANCH TRAINS.—Additions to those above, leave Smyrna for Clayton 11.35 A. M. and 7.35 P. M. Leave Clayton for Smyrna 3.40 A. M. and 2.00 P. M. to make connection with trains to and from Dover and Stations South.

CONNECTIONS.

At Townsend, with the Kent County and Queen Anne's and Kent Rail Roads. At Clayton, with Maryland and Delaware Rail Road. At Harrington, with Junction and Breakwater Rail Road. At Seaford, with Delaware and Delware Rail Road. At Delmar, with Eastern Shore Rail Road, and Wicomico and Pocomoke Rail Road.

H. F. KENNEY, Sup't.

May, 25, 1872.

CHANGE OF SCHEDULE.

Eastern Shore R. R

SUMMER ARRANGEMENT.

ON AND AFTER MONDAY, May 20th, 72
TRAINS MOVING NORTH.

Leave Crisfield	7 00 A. M.	11 00 A. M
" Hopewell,	7 20	12 05 P. M
" Marion,	7 35	12 20
" Kingston,	7 55	12 35
" Westover,	8 20	12 55
" PRINCE'S ANNE,	8 35	1 25
" Loretto,	8 50	1 40
" Eden,	9 25	1 55
" Forktown,	9 40	2 10
" Salisbury,	10 25	2 35
Arrive Delmar	10 45	2 50

TRAINS MOVING SOUTH.

Leave Delmar,	7 10 A. M.	2 30 P. M
" Salisbury,	7 35	3 30
" Forktown,	7 50	3 45
" Eden,	8 15	4 00
" Loretto,	8 30	4 15
" PRINCE'S ANNE,	8 55	4 30
" Westover,	9 25	5 00
" Kingston,	9 45	5 15
" Marion,	10 00	5 30
" Hopewell,	10 15	5 45
Arrive Crisfield,	10 30	6 00

No berries will be taken on No. 2 unless shipped in Crates, and must be loaded in cars before arrival of Train. No. 1 will take all berries shipped in baskets.

Shippers are required to have their Invoice made out prior and check by. All freights must be at the station thirty minutes before the departure of Train.

W. THOMSON, Sup't

All the above Trains daily, Sundays excepted

May, 25. 1872.

Wicomico & Pocomoke RAIL ROAD.

ON and after Monday May 20th daily Passenger and Freight trains will run on the Wicomico and Pocomoke Rail Road as follows:

LEAVE	ARRIVE AT	
Berlin at 8 30 A.M	Salisbury,	10 00 A M
Salisbury 3 15 P.M	Berlin,	5 15 P M

The trains for Hisbury will stop at St. Martin's, Whaleyville and Pittsville, making connection at Salisbury with the Philadelphia and Baltimore Mail Train.

Will leave Salisbury for Berlin and intermediate points immediately after the arrival there of the down Mail Train

H. R. PITTS, Pres.

SUMMER ARRANGEMENTS OF THE EASTERN SHORE STEAMBOAT CO.

On and after Tuesday, April 30th, 1872, The Boats of the Company will run as follows: (weather permitting,) The Steamer "Maggie" Capt S. H. WILSON, will leave South Street Wharf, Baltimore EVERY TUESDAY AND FRIDAY at 5 o'clock. P. M. For Crisfield, Onancock, Pitt's Wharf, Newtown Snow Hill, and intermediate Landings. Returning leave Snow Hill at 5 o'clock, A. M., Newtown 7 A. M., Pitt's Wharf 9 A. M. and Onancock 2 P. M. The STEAMER HELEN Capt. GEO. A. RAYNOR, will leave the above wharf EVERY WEDNESDAY AND SUNDAY at 5 o'clock, P. M.

For Crisfield, Hoffman's Wharf (Pungoteague,) Concord, and Miles' Wharf (Occahannock.) Langar's Wharf and Cherrystone.

Returning leave Cherrystone every TUESDAY and FRIDAY at 8 o'clock, A. M., Hanger's 8 A. M. Miles' Wharf 10.30 A. M., Concord 12 Noon, Hoffman's Wharf 2, 30 P. M.

Both boats leave Crisfield for Baltimore on arrival of down train. Freights received for all Stations on the Eastern Shore R. R.

Freights received up to 4.30 P. M. at Baltimore and must be prepaid

P. R. CLARK, Agent 105 South St., Baltimore, Md. W. THOMPSON, Supt., Crisfield, Md.

May 4-1

CARPETS

AND

OIL CLOTHS.

LARGE STOCK. Prices as low as the lowest in the country, for goods of same quality and style.

REEVE L. KNIGHT & SON,
1222 CHESTNUT ST.,
(BELOW 12TH)
PHILADELPHIA.

oct 12 tf

FLAGS! FLAGS!

HORSTMANN BROS. & CO.,
FIFTH AND CHERRY STS.,
PHILADELPHIA.

SILK, BUNTING AND MUSLIN

FLAGS.

BANNERS MADE TO ORDER.

CAMPAIGN GOODS.
Capes, Capes, Torches
and Leggings.

Mail orders solicited.

HORSTMANN BROS & CO.,
FIFTH AND CHERRY STS.,
PHILADELPHIA.

oct 12 tf

JNO. FARIERA,

IMPORTER AND MANUFACTURER OF

LADIES' FANCY FURS,

718 ARCH STREET,
Philadelphia, pa.

A large assortment—Newest Styles—Lowest prices and all Furs guaranteed as represented. oct 12 tf

"THE AMERICAN"

BUTTON HOLES.

ALL OTHER KINDS OF FAMILY SEWING ON

ONE MACHINE.

COMPLETE! COMPLETE!

THE AMERICAN SEWING MACHINE

Is the ONLY MACHINE that will work a BUTTON HOLE and besides working Button Holes the SAME MACHINE will do ALL that any other machine will do. It makes the "LOCK STITCH" and BUTTON-HOLE STITCH," running EASILY, QUICKLY and QUIETLY.

THE AMERICAN SEWING MACHINE has been greatly improved within the last three years, and it now stands without a rival.

The best and only complete sewing machine in the World.

SOLD ON LIBERAL TERMS.

"THE AMERICAN,"

OFFICE AND SALESROOMS:
NO. 1318 CHESTNUT STREET,
PHILADELPHIA.
AGENTS WANTED.

oct 12tf

NOS. 21 AND 23 SOUTH SIXTH STREET,
(Bet. Market and Chestnut Sts.)
Philadelphia.

The attention of the public is called to our extensive assortment of

Agricultural Implements,
Horticultural Tools.
Warranted Garden Seeds,
Grass and Field Seeds,
Flower Seeds.
Terra Cotta Ware,
Garden Vases and Statuary,
Rustic Chairs, Settees,
Flower Stands,
Hanging Vases, etcetera.

David Landreth & Son.
21 & 23 SOUTH SIXTH ST,,
PHILADELPHIA.

oct 12 tf

LEWIS LADOMUS & CO.
DIAMOND DEALERS & JEWELERS.
WATCHES, JEWELRY & SILVER WARE.
WATCHES and JEWELRY REPAIRED.
902 Chestnut St., Phila.

Have always on hand a large assortment of WATCHES, DIAMONDS, JEWELRY, and SILVERWARE.

Watches and Diamonds a specialty.

Ladies' Opera Chains and Bracelets.

PRICES VERY LOW.

Watches repaired and warranted.

o. 12-tf.

8 O'CLOCK.

$75 Dollars a Month—Expenses paid—Male or Female Agents—Horse and outfit furnished. Address, Shoe Novelty Co., Boston, Mass. m-23 1w.

FOR SALE.—I have for sale a Valuable Milch Cow, of the Durham breed. She is young and her and is in fine condition. WM. B. TILGHMAN. oct 7,21 Salisbury, Md.

GUANO.

Farmers save Labor.

Make the most of your land by using the

BEST MANURE.

Nesbit, the great chemical agriculturist, says that one ton of Guano is equal to [illegible] tons of barn yard manure. We have just received a small lot of

WEST INDIA GUANO,

ANALYSIS:

Moisture,	12 67
Salts of Ammonia,	30.
Organic Matter,	22.05
Phosphate of Lime,	23.08
Soda and Potash Salts,	10.20

OFFICE OF COMPANY:

48 S. Fourth St.

STOP

Taking so Much MEDICINE!

Use Better Food

For Consumption, Dyspepsia, General Debility, and all Weakness of Children, take.

KEYSTONE MILL COMPANY'S Prepared Wheat

AND

SUGAROFMILK.

Patented July 23, 1872.

A FARINACEOUS FOOD FOR INVALIDS AND INFANTS.

By the peculiar process in which this preparation is made, all the flesh forming constituents, Earthy and Saline elements of the grain are retained, with one of the starch, all of which, being converted into Dextrine. It contains all the Lime, Sulpher, Phosphorous, Iron, and Manganese for the animal juices, and Gum and Feculæ for respiratory and fatty tissues, with the proteine compounds (Gluten, Albumen, &c.) from which nerve and muscular tissues are formed.

SUGAROFMILK.

[*Lactine*]

is a crystalized sugar, obtained from the whey of cows milk by evaporation. It is manufactured largely in Switzerland and the Bavarian Alps as an article of food and for medical purposes. It has been used considerably in England as a non-nitrogenous article of diet in Consumption and other Pulmonary diseases and with excellent effect in extreme irritability of the stomach [*see Wood & Iache's Dispensatory.*] retains all the qualities (that are rejected in the pure white F our of the present day) which produced the.

SPLENDID PHYSIQUE,
RUDDY COMPLEXION and
MAGNIFICENT TEETH

of our ancestors, not to be found in this generation.

We manufacture two grades. No. 1, in yellow wrapper, ground coarse, to be eaten as cracked wheat, with cream. No. 2, white wrapper, is ground into flour for Puddings, Blanc Mange and Bread.

Directions with the package.

PRICE FIFTY CENTS A POUND. Packed in a patented ornamental canister.

Sample boxes to physicians free.

48 S. Fourth St. PHILADELPHIA.

DR. CROOK'S COLUMN.

Dr. Crook's Wine of Tar.

10 YEARS
—OF A—
Public Test
Has proved
DR. CROOK'S
WINE
OF
TAR

To have more merit than any similar preparation offered the public.

DR. CROOK'S WINE OF TAR
Has proved itself in thousands of cases capable of curing all diseases of the THROAT AND LUNGS

DR. CROOK'S WINE OF TAR
Cures all Chronic Coughs, and Coughs and Colds, more effectually than any other remedy.

DR. CROOK'S WINE OF TAR
Has cured cases of Consumption pronounced incurable by physicians.

DR. CROOK'S WINE OF TAR
Has cured so many cases of Asthma and Brochitis that it has been pronounced a specific for these complaints.

DR. CROOK'S WINE OF TAR
Removes pain in Breast, Side or Back. Cures Gravel and Kidney Diseases.

DR. CROOK'S WINE OF TAR
Should be taken for all diseases of the Urinary Organs.

DR. CROOK'S WINE OF TAR
Possesses Vegetable Ingredients which makes it the best Tonic in the market.

DR. CROOK'S WINE OF TAR
Cures Jaundice or any Liver Complaint.

DR. CROOK'S WINE OF TAR
Makes Delicate Females, who are ever feeling well, Strong and Healthy.

DR. CROOK'S WINE OF TAR
Has restored many persons who have been unable.

DR. CROOK'S WINE OF TAR
Should be taken if your Stomach is out of order.

DR. CROOK'S WINE OF TAR
Should be taken if you feel weak or debilitated.

DR. CROOK'S WINE OF TAR
Rapidly restores exhausted Strength.

DR. CROOK'S WINE OF TAR
Restores the Appetite and Strengthens the Stomach.

DR. CROOK'S WINE OF TAR
Causes the food to digest, removing Dyspepsia and Indigestion.

DR. CROOK'S WINE OF TAR
Gives tone and energy to Debilitated Constitutions.

DR. CROOK'S WINE OF TAR
All recovering from any illness, will find this the best TONIC they can take.

DR. CROOK'S WINE OF TAR
Will prevent Malarious Fevers and braces up the System

DR. CROOK'S WINE OF TAR
Should be taken to strengthen and build up your system.

DR. CROOK'S WINE OF TAR
Should be kept in every house, and its life-giving Tonic properties tried by all.

Purify Your Blood.

DR. CROOK'S

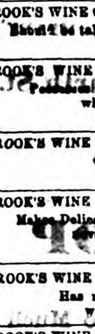

POKE ROOT!
—OF—
COMPOUND SYRUP

Wherever Poke Root grows, it has a local reputation as a Blood Purifier, and for the cure of Rheumatism. With all this local reputation, and the praise of distinguished Physicians (Drs. Coe, Lee, King, Wilson M. Aust, Griffits, Copland and others,) who have tested its medical powers; it has been neglected by the profession at large, as much through a want of a proper appreciation of its merits, as a knowledge of the proper way to prepare it for medical use. Dr. Oliver Crook, (a physician who devotes his entire time to the duties of his profession,) has full tested the active medical qualities of Poke Root during the last 25 years, and unhesitatingly pronounces it to have MORE MERIT—for diseases depending on a depraved condition of the blood,—than any other articles named in Materia Medica. Under his instructions our Chemist has combined the active medicinal qualities of Poke Root with the best Tonic Preparation of Iron, and we offer this preparation the public under the above name.

DR. CROOK'S SYRUP OF POKE ROOT.
Cures Scrofula, Scrofulous Tumors, Scrofulous diseases of the eyes, or Scrofula in any form.

DR. CROOK'S SYRUP OF POKE ROOT.
Cures Rheumatism, Pains in Limbs, Bones, &c.

DR. CROOK'S SYRUP OF POKE ROOT.
Cures all diseases depending on a depraved condition of the Blood.

DR. CROOK'S SYRUP OF POKE ROOT.
Builds up Constitutions Broken down by disease, or from Mercurial or Mineral Poisons.

Scald Head, Old Sores, Boils, Ulcers, Any Diseases or Eruptions of the Skin, Many alarming Disorders of the Liver, Syphilis in any form, or any disease originating from impure blood, are speedily cured by the use of

Dr. Crook's Syrup of Poke Root

WANTED!

A blacksmith who is well acquainted with country work generally, including horse-shoeing, carriage work and r pairing. A man competent to do as above required will find a situation at my place. Wages to be determined on after a few days trial, and if all is satisfactory, steady work given.

EDWARD BURFORD,
Sharptown, Sept. 16th 1872.
sept 21—3t

SRAYED.

A red cow, with at white face, and right hip slightly deformed. Any information of her whereabouts will be thankfully received by

L. DIX WARREN,
Salisbury, Md.
Sept. 21-tf.

DAILY PRICE LIST.

H. & A. C. VAN BEIL,

"THE WINE MERCHANTS,"

1310 Chestnut Street, Philadelphia.

Prices of Champagne, (In Currency.)

Ernest Irroy, Carte Blanche	19 50
" " Special Extra Dry	23 25
Piper Heidsick	23 25
G. H. Mumm's Dry Verzenay } Depot in Philad'a	23 75
" Extra Dry }	23 65
L. Roederer, Dry Schreider	23 25
" Dry Sillery	23 00
" Imperial	25 75
" Carte Blanche	26 75
Pommeroy Sec	27 75
Dry Monopole	24 25
Napoleon's Cabinet	24 25
Veuve Clicquot	28 00

PRICES ADVANCE OR DECLINE WITH GOLD.

Cash must accompany all Orders.

Very Fine Old Rye Whiskey	$11,00 per dozen.
Our "Yellow seal" Sherry	$11,00 per dozen
Blue Seal Brandy, "1840"	$33,00 per dozen

Sept. 21-4m.

$5 to $20 per day! Agents wanted! All classes of working people, of either sex, young or old, make more money at work for us in their spare moments or all the time, than at anything else. Particulars free. Address G. Stinson & Co., Portland, Maine Sept. 14-1y.

Road Examiner's Notice!

Notice is hereby given that the undersigned, Examiners appointed by the County Commissioners of Wicomico County, to go upon and view the road petitioned for by Jno. W. Smith, S. Q. Parker Philips C. Hearn and others running through the lands P. C. Hearn, Jacob Parker's heirs, Wm. J. Brown, Jno. Smith, Pheebee Parker and S. Q. Parker, that the said Examiners will meet on the said Road, on Wednesday, Oct. 16, '72 at 9 o'clock A. M. for the purpose of examining and viewing said road.

E. B. GORDY,
BENJ. ELLIOTT,
ISAAC NICHOLS
Examiners.

Sept. 14-4t '72.

HENRY BOWER,

MANUFACTURING CHEMIST,
Gray's Ferry Road, Philadelphia,
HAS CONSTANTLY ON HAND AND FOR SALE
POTASH SALTS for MANURE
SULPHATE OF AMMONIA for MANURE,
ALSO,
SOLE PROPRIETOR AND MANUFACTURER OF
BOWERS'
COMPLETE MANURE,
MADE FROM
Super-Phosphate of Lime, Ammonia & Potash.

This Fertilizer is being prepared this season with special reference to the Wheat Crop. The Super-Phosphate of Lime contained in it is of very high grade, having been imported by the manufacturer direct from England, where the average crop of Wheat is 30 Bushels to the acre.

In substantial bags of 200 lbs. each.

Depots: 39 S. WATER ST., PHILADELPHIA
103 SOUTH STREET, BALTIMORE
FOR SALE BY
CLAYVILLE & JONES,
August 17-3m.

RICHARD B. SMITH,

(At Horner's old stand,)
MAIN STREET,
SALISBURY, Md.,
MANUFACTURER AND WHOLESALE DEALER
IN
BREAD, CAKES, CONFECTIONARY AND ICE CREAM.

FRESH BAKED BREAD,

Kept constantly on hand, and supplied to families at very reasonable prices.

CONFECTIONARY AND CAKES,

Of the choicest kinds, always in store and sold in quantities to suit large or small buyers, at prices that never fail to give satisfaction.

ICE CREAM,

Made from superior quality cream, supplied to families and parties throughout the town and country, in iced cans.

A well appointed and commodious SALOON, where may be had the best ice cream in Salisbury, is constantly open for the accommodation of the people.

RICHARD B. SMITH,
June 15, '72—6m Salisbury, Md.

L. JAMES CATH-ELL, J. J. MORRIS.

CATH-ELL & MORRIS,

(LATE OF SALISBURY, MD.,)
Commission Merchants
FOR THE SALE OF
LUMBER & GRAIN,
Head of Union Dock, Baltimore,

Respectfully Refer by Permission to

CHR'L. H. HUMPHREYS, SMITH & WILLIAMS, E. E. JACKSON & CO., HUMPHREYS & TILGHMAN, } Manufacturers and Wholesale Dealers in Lumber & Grain, Salisbury, Md.

Consignments from our friends are earnestly solicited.
March 9, 187 1y.

Send for circular of self measurement.
June 30th, 3-m.

LOCAL ADVERTISEMENTS.

A

Great opportunity, with immense reductions, is now offered to procure FASHIONABLE and

Handsome

Boots, Shoes and Ready-made Clothing at A.J. WOOD & CO'S. Every

Young

Man, old man, middle-aged, rich, poor, high or low, can be fitted at a price. Every

Wife

should say to her husband—go to WOOD & CO'S Great Clothing Bazar for CHEAP and Fashionable Ready-made Clothing, where every article is

Guaranteed

as represented or the money refunded

To

any customer buying Boots Shoes Clothing Hats & Caps &c.

Every

article is the very best, and of the LATEST STYLE, and we make no vain asservation in saying that we can sell them cheaper than any house in the trade. Every

Man

is invited to give our stock an examination, and if you don't see what you want ask for it.

In

our Notion Department we have a stock unsurpassed, consisting of Gent's Collars, Cuffs, Scarfs, Gloves, Suspenders, Soaps Perfumery &c. &c.

The

Gentleman who wishes his measure taken for a suit, can be accommodated and we will guarantee him the best fit in the

World.

If we should fail in so doing he will not be compelled to take the Clothes.

Don t forget the place.

A. J. WOOD & CO.,
Main Street, Salisbury, Md.
dec. 13 '71—1 y

ROSADALIS

ROSADALIS

THE GREAT SOUTHERN remedy for the cure of Scrofula, Scrofulous Taint, Rheumatism, White Swelling, Gout, Goitre, Consumption, Bronchitis, Nervous Debility and all diseases arising from an impure condition of the Blood.

The merits of this valuable preparation are so well known that a passing notice is but necessary to remind the readers of this journal of the necessity of always having a bottle of this medicine among their stock of family necessities.

Certificates can be presented from many leading Physicians, Ministers, and heads of families throughout the South, endorsing in the highest terms *The World Retied of Rosadalis.*

Dr. R. Wilmoth Carr of Baltimore says "he has used it in cases of Scrofula and other diseases with much satisfaction."

Dr. T. C. Pugh of Baltimore, recommends it to all persons suffering with diseased Blood, saying it is superior to any preparation he has ever used.

Rev Dabney Hall of the Baltimore M. E. Conference South says he has been so much benefitted by its use that he cheerfully recommends it to all his friends and acquaintances.

Crawen & Co., Druggists, at Greensville, Va., say it never has failed to give satisfaction.

Sam'l G. McFadden, Murfreesboro, Tennessee, says it cured him of Rheumatism when all else failed.

Rosadalis is not a secret quack preparation. Its ingredients are published on every package. Show it to your Physician and he will tell you it is composed of the strongest alteratives that exist, and is an excellent Blood Purifier. Did our space admit we could give you testimonials from every State in the South and from persons known to every man, woman and child either personally or by reputation.

Rosadalis is sold by all Druggists.

CLEMENTS & Co.,
BALTIMORE, *Sole Proprietors.*
JOHN F. HENRY,
No. 5 COLLEGE PLACE,
New York. Wholesale Agent

CARDS.

SAMUEL MALONE,
ATTORNEY-AT-LAW,
SALISBURY, MD.

Will attend strictly to all legal business intrusted to him, and to the sale of Real Estate.

C. P. HOLLAND. G. W. M COOPER

HOLLAND & COOPER,
ATTORNEYS-AT-LAW,
SALISBURY, MD.

Practice in the Courts of Maryland and Delaware.

J. HOPKINS TARR,
ATTORNEY-AT-LAW,
SALISBURY, MD.

Will practice in the Courts of Somerset, Wicomico, and Worcester Counties.

JAMES E. ELLEGOOD,
ATTORNEY-AT-LAW,
SALISBURY, MD.

Will attend promptly to all business entrusted to his care.

PENINSULAR HOUSE,
MAIN STREET,—SALISBURY, MD,
J. TRACY, Proprietor.

THOMAS HUMPHREYS,
ATTORNEY-AT-LAW,
SALISBURY, MD.

Practice in the Courts of Somerset, Worcester and Wicomico Counties.

Prompt attention given to the collection of claims.

June, 15-tf

HUSTON HUMPHREYS,
ATTORNEY-AT-LAW,
SALISBURY, MD.

Will attend strictly to all business entrusted to his care. Office over the store of A. G. Toadvine & Co., Main Street.

J. AUGUSTUS PARSONS,
ATTORNEY-AT-LAW,
SALISBURY, MD.

Special attention given to the collection of claims. [Jan. 6, 1872-tf

DR. E. W. HUMPHREYS.
PRACTICING PHYSICIAN.
SALISBURY, MD.

Office: Over Rider & Williams Store, cor. Main and Division Sts.
August 17-72.

GROCERIES, &C.

COULBOURN & CROSWELL,

ARE NOW

Opening up their new stock of

SPRING GOOGS,

Such as

DRY GOODS,
DRESS GOODS FOR LADIES,
CLOTHS.
CASSIMERES
AND VESTINGS.

—ALSO—

QUEENSWARE STONEWARE AND HARDWARE,

Together with a full stock of

GROCERIES,

SUCH AS

FLOUR,
MEAL,
AND EVERY DESCRIPTION OF
NIGGING
BLOCKS,
ALSO HOPES,
Vessel Stores,
A general assortment of the best
GROCERIES MADE A SPECIALTY
CANDLES, &c., &c.
CRACKERS,
SUGAR CURED HAMS,
MOLASSES,
CHEESE,
SALT,
PORK,
MACKEREL,
SPICES,
TEAS,
COFFEES,
SUGARS,
LARD,
BACON,
TACKLE CONNECTED WITH

Ship Chandlery.

A LARGE AND ELEGANT

STOCK OF FUNITURE

OF EVERY DISCRIPTION, SUCH AS CAN NOT FAIL TO MEET THE WANTS OF PURCHASERS

GIVE US A CALL.

Pine and Oak Wood constantly on hand, at our yard.

COULBOURN & CROSWELL.

Crisfield, Md.

Oct. 12-tf 72.

READ THIS.

SUBSCRIBE

FOR A

LIVE

Local Paper,

AT THE

Low Price of

ONE DOLLAR

PER ANNUM

IN ADVANCE.

Send in your name, money and address at once.

W. F. A. WOODCOCK,

WITH
A. B. WARDEN.
IMPORTERS AND DEALERS IN
Watches, Diamonds, Jewelry.
SILVER AND PLATED WARE,
MILITARY GOODS AND REGALIA,
1029 *Chestnut Street,*
PHILADELPHIA.
ALL ORDERS WILL RECEIVE PROMPT ATTENTION.
Apl 27 1872-1f.

H. S. BREWINGTON.

IN
WHOLESALE AND RETAIL DEALER
IN
Stoves, Tinware, Hardware, Cutlery, Wooden & Willow Ware.
COMDEN STREET, SALISBURY, MD.

Has on hand a large stock of House Furnishing Goods, of superior quality. Non-Explosive Oils, Lamps and Chimneys, Cement, Fruit Cans and Porcelain Preserving Kettles. All of which will be sold at the very olwest Cash prices.

March 23, 187

JOHN OTTO. JOHN BUTZ.

OTTO & BUTZ.

MANUFACTURERS OF
SEGARS,
AND WHOLESALE DEALERS IN
Chewing & Smoking Tobacco,
No. 2 West Front St.,
WILMINGTON, DELAWARE,
June 29th, 1-y

MALTBY HOUSE.

BALTIMORE, MD.
C. R. HOGAN *Proprietor.*

REDUCTION OF FARE.

IN consideration of the general decline in cost of all necessaries appertaining to Hotel Keeping, the price of Board will be Reducedon and after January 1st, 1870, to

$2.50 Per Day.

being determined that nothing will be left done in the future to make the "Maltby" whatit has been in the past—second to none in the city. [Jan 25-y

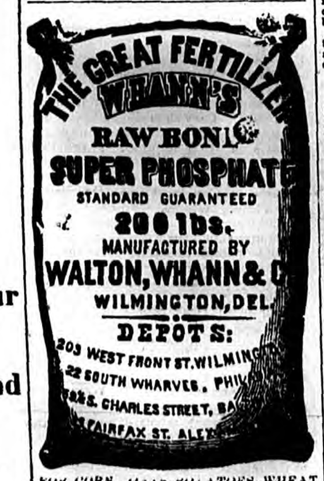

FOR CORN, OATS, POTATOES, WHEAT AND OTHER CROPS,
AND ON SMALL FRUITS & VEGETABLES

WHANN'S
Raw Bone Super Phosphate
is without a Rival

It has repeatedly excelled Pure Peruvian Guano, and produced large crops, while at the same time it permanently improves the land.

Beware of Imitations.

FOR SALE BY
HUMPHREYS & TILGHMAN,
Salisbury, Md.

The following gentlemen have used it with much satisfaction:

Wm. M. Ennark, Jacob Phillips,
H. Humphreys, Wm. B. Tilghman,
A. W. Woodcock.

May 4 72-1y.

TO TRAVELERS.

Delaware Rail Road

SUMMER ARRANGEMENT.

ON AND AFTER MONDAY, May 20th, 72
(SUNDAYS EXCEPTED,)
Trains will Leave as Follows:

NORTH.

	PASSENGER, A. M.	PASSENGER, A. M.	MIXED, P. M.
Delmar,		11 00	5 00
Laurel,		11 15	5 20
SEAFORD,		11 35	5 35
Bridgeville,		11 50	4 30
Greenwood,		12 05	4 50
Farmington,		12 15	5 05
MILFORD,	7 00		
Harrington,	7 20	12 30	5 25
Felton,	7 30	12 45	
Canterbury,	7 35	1 00	
Woolside,	7 40	1 06	
Wyoming,	7 50	1 15	
DOVER,	8 00	1 25	6 30
Moorton,	8 10	1 40	
Brenford,	8 15	1 45	
SMYRNA,	8 05	1 40	
Clayton,	8 25	1 55	6 05
Green Spring,	8 30	2 00	
Blackbird,	8 40	2 15	
Townsend,	8 45	2 20	
MIDDLETOWN,	9 05	2 35	7 20
Mt. Pleasant,	9 15	2 45	
Kirkwood,	9 25	3 00	
Rodney,	9 30	3 05	
Bear,	9 40	3 15	
State Road,	9 45	3 20	
New Castle,	9 55	3 25	
WILMINGTON Arrive	10 15	3 55	8 00
PHILADELPHIA, "	11 45	5 25	11 30
BALTIMORE, "	1 05	8 10	5 00

SOUTH.

	PASSENGER, A. M.	PASSENGER, P. M.	MIXED, P. M.
PHILYDELPHIA,	8 30	3 00	11 30
BALTIMORE,	7 35	2 40	7 30
WILMINGTON,	10 10	5 25	12 45
New Castle,	10 30	5 45	1 20
State Road,	10 35	5 50	
Bear,	10 45	7 00	
Rodney,	10 55	7 07	
Kirkwood,	11 00	7 15	
Mt. Pleasant,	11 10	7 25	
MIDDLETOWN,	11 30	7 40	2 25
Townsend,	11 40	7 50	2 45
Blackbird,	11 45	8 00	
Green Spring,	11 55	8 05	
Clayton,	12 00	8 10	3 15
SMYRNA, (Arrive)	12 15	8 30	
Brenford,	12 10	8 20	
Moorton,	12 15	8 25	
DOVER,	12 30	8 40	4 00
Wyoming,	12 40	8 55	4 10
Woodside,	12 50	8 55	
Canterbury,	1 00	9 00	
Felton,	1 05	9 05	4 25
Harrington,	1 20	9 25	5 05
MILFORD,		9 45	
Farmington,	1 25		5 15
Greenwood,	1 35		5 25
Bridgeville,	1 45		5 50
SEAFORD,	2 10		6 15
Laurel,	2 25		6 40
Delmar,	2 37		7 00

THE MIXED TRAIN WILL BE RUN SUBJECT TO DELAYS INCIDENT TO FREIGHT BUSINESS, AND WILL STOP ONLY AT STATIONS WHERE TIME IS GIVEN.

NEW CASTLE TRAINS.—Leave New Castle for Wilmington and Philadelphia at 7.40 A. M. Leave Philadelphia 11.45 A. M., and Wilmington 1.00 P. M. for New Castle.

SMYRNA BRANCH TRAINS.—Additional to those above, leave Smyrna for Clayton 11.35 A. M. and 7.35 P. M. Leave Clayton for Smyrna 3.40 A. M. and 2.00 P. M. to make connection with trains to and from Dover and Stations South.

CONNECTIONS.

At Townsend, with the Kent County and and Queen Anne's and Kent Rail Roads. At Clayton, with Maryland and Delaware Rail Road. At Harrington, with Junction and Breakwater Rail Road. At Seaford, with Dorchester and Delware Rail Road. At Delmar, with Eastern Shore Rail Road, and Wicomico and Pocomoke Rail Road.

H. F. KENNEY, Sup't.
May, 25, 1872.

CHANGE OF SCHEDULE.

Eastern Shore R. R.

SUMMER ARRANGEMENT.

ON AND AFTER MONDAY, May 20th, 72

TRAINS MOVING NORTH.

Leave Crisfield	7 00 A. M.	11 00 A. M
" Hopewell,	7 20	12 05 P. M.
" Marion,	7 35	12 20
" Kingston,	7 55	12 35
" Westover,	8 20	12 55
" PRINCE'S ANNE,	8 35	1 10
" Loretto,	9 10	1 40
" Eden,	9 25	1 55
" Forktown,	9 40	2 10
" Salisbury,	10 25	2 50
Arrive Delmar	10 45	3 10

TRAINS MOVING SOUTH.

Leave Delmar,	7 10 A. M.	3 00 P. M
" Salisbury,	7 35	3 40
" Forktown,	7 50	4 00
" Eden,	8 15	4 25
" Loretto,	8 30	4 45
" PRINCE'S ANNE,	8 55	5 00
" Westover,	9 25	5 30
" Kingston,	9 45	5 45
" Marion,	10 00	6 00
" Hopewell,	10 15	6 15
Arrive Crisfield,	10 30	6 30

No berries will be taken on No. 2 unless shipped in Crates, and must be loaded in cars before arrival of Train. No. 1 will take all berries shipped in buckets.

Shippers are required to have their Invoice made to deliver and check by. All freights must be at the Station thirty minutes before the departure of Train.

W. THOMSON, Sup't
All the above Trains daily, Sundays excepted.
May, 25. 1872.

Wicomico & Pocomoke RAIL ROAD.

ON and after Monday May 20th daily Passenger and Freight trains will run on the Wicomico and Pocomoke Rail Road as follows:

LEAVE	ARRIVE AT	ARRIVE AT
Berlin at 8 30 A.M	Salisbury,	10 00 A M
Salisbury 3 15 P.M	Berlin,	5 15 P M

The trains for Salisbury will stop at St. Martin's, Whaleyville and Pittsville, making connection at Salisbury with the Philadelphia and Baltimore Mail Train.

Will leave Salisbury for Berlin and intermediate points immediately after the arrival there of the down Mail Train

H. R. PITTS, Pres.

SUMMER ARRANGEMENTS OF THE EASTERN SHORE STEAMBOAT CO.

On and after Tuesday, April 30th, 1872, The Boats of the Company will run as follows: (weather permitting.) The Steamer "Maggie" Capt S. H. WILSON, will leave South Street Wharf, Bal EVERY TUESDAY AND FRIDAY at 5 o'clock, P. M. For Crisfield, Onancock, Pitt's Wharf, Newton Saw Hill, and intermediate Landings. Returning leave Snow Hill at 5 o clock, A. M., Newtown 7 A. M., Pitt's Wharf 9 A. M. and Onancock 2 P. M. The STEAMER HELEN Capt. GEO. A. RAYNOR, will leave the above wharf EVERY WEDNESDAY AND SUNDAY at 5 o'clock, P. M.

For Crisfield, Hoffman's Wharf (Pungoteague,) Concord, and Miles' Wharf (Onancock.) Dunger's Wharf and Cherry stone.

Returning leave Cherrystone every TUESDAY and FRIDAY at 6 o'clock, A. M., Dunger's 8 A. M. Miles' Wharf 10.30 A. M., Concord 12 Noon, Hoffman's Wharf 2, 30 P. M.

Both boats leave Crisfield for Baltimore on arrival of down train. Freights received for all Stations on the Eastern Shore R. R.

Freights received up to 4.30 P. M. at Baltimore and must be prepaid

P. R. CLARK, Agent, 105 South St., Baltimore, Md. W. THOMPSON, Supt., Crisfield, Md.
May 4-t

SALISBURY ADVERTISER.

ALBERT L. RICHARDSON, Editor. "TRUTH WITHOUT FEAR." $1 Per Annum in Advance.

VOLUME VI. SALISBURY, WICOMICO CO., MARYLAND, SATURDAY, NOVEMBER 16, 1872. NUMBER 10.

R. R. R.

Radway's Ready Relief

CURES THE WORST PAINS

In from One to Twenty Minutes.

NOT ONE HOUR

after reading this advertisement need any one

SUFFER WITH PAIN.

Radway's Ready Relief is a cure for

EVERY PAIN,

It was the first and is

The Only Pain Remedy

that instantly stops the most excruciating pains, allays Inflamations, and cures Congestions, whether of the Lungs, stomach, Bowels, or other glands or organs, by one application.

IN FROM ONE TO TWENTY MINUTES

no matter how violent or excruciating the pain the Rheumatic, Bed-ridden, Infirm, Crippled, Nervous, Neuralgic, or prostrated with disease *may suffer.*

Radway's Ready Relief

WILL AFFORD INSTANT EASE.

Inflamation of the kidneys, Inflamation Bladder of the Inflamation of the Bowels, Congestion of the Lungs. Sore Throat, Difficult Breathing, Palpitation of the Heart. Hysterics, Croup, Dyspherta, Catarrh, Influenza. Headache, Toothache, Neuralgia, Rheumatism. Cold, hills Ague Chills.

The application of the READY RELIEF to the part or parts where the pain or difficulty exists will afford ease and comfort.

Twenty drops in half a tumbler of water will in a few moments cure Cramps, Spasms, Sour Stomach, Heartburn, Sick Headache, Diarrhea, Dysentery, Colic, wind in the Bowels and all Internal pains.

Travelers should always carry a bottle of RADWAY'S READY RELIEF with them. A few drops in water will prevent sickness or pain from change of water. It is better than French Brandy or Bitters as a stimulant.

FEVER AND AGUE.

Fever and Ague cured for fifty cents. There is not a remedial agent in the world that will cure Fever and Ague, and all other Malarious, Bilious, Scarlet, Typhoid, Yellow, and other Fevers aided by Radway's Pills so quick as Radway's Ready Relief. Fifty cents per bottle.

Health! Beauty!!

Strong and Pure Rich Blood—Increase of Flesh and Weight Clear Skin and Beautiful Complexion Secured to all.

Dr. Radway's

Sarsaparillian Resolvent

Has made the most astonishing cures; so quick, so rapid are the changes the body undergoes, under the influence of this truly Wonderful Medicine, that

EVERY DAY AN INCREASE IN FLESH AND WEIGHT IS SEEN AND FELT.

THE GREAT BLOOD PURIFIER.

Every drop of the Sarsaparillian Resolvent communicates through the blood, sweat, urine and other fluids and juices of the system the vigor of life, for it repairs the wastes of the body with new and sound material. Scrofula, Syphilis, Consumption, Glandular disease, Ulcers in the throat, Mouth, Tumors, Boils in the Glands and other parts of the system Sore Eyes, Strumorous discharges from the Ears, and the worst forms of Skin diseases, Eruptions, Fever Sores, Scald Head, Ring Worm, Salt Rheum, Erysipelas, Acne, Black Spots, Worms in the flesh, Tumors, Cancers in the Womb, and all weakening and painful discharges, Night Sweats, Loss of Sperm and all wastes of the life principle, are within the curative range of this wonder of Modern Chemistry, and a few days' use will prove to any person using it for either of these forms of disease its potent power to cure them.

If the patient, daily becoming reduced by the waste and decomposition that is continually progressing, succeeds in arresting these wastes, and repairs the same with new material made from healthy blood—and this the Sarsaparillian will and does secure—a cure is certain; for when once this remedy commences its work of purification, and succeeds in diminishing the loss of waste, its repairs will be rapid, and every day the patient will feel himself growing better and stronger, the food digesting better, appetite improving, and flesh and weight increasing.

Not only does the Sarsaparillian Resolvent excel all known remedial agents in the cure of Chronic, Scrofulous, Constitutional, and Skin diseases; but it is the only positive cure for

KIDNEY & BLADDER COMPLAINTS,

Urinary, and Womb diseases, Gravel, Diabetes, Dropsy, Stoppage of Water, Incontinence of Urine, Bright's Disease Albuminuria, and in all cases where there are brick dust deposits, or the water is thick, cloudy, mixed with substances like the white of an egg, or threads like white silk, or there is a morbid, dark, bilious appearance, and white bone-dust deposits, and when there is a pricking, burning sensation when passing water, and pain in the Small of the Back and the Loins.

DR. RADWAY'S

Perfect Purgative Pills.

perfectly tasteless, elegantly coated with sweet gum, purge, regulate, purify cleanse and strengthen Radway's Pills, for the cure of all disorders of the Stomach, Liver, Bowels, Kidneys, Bladder, Nervous diseases, Headache, Constipation, Costiveness, Indigestion, Dyspepsia, Biliousness, Bilious Fever, Inflamation of the Bowels, Piles, and all Derangements of the Internal Viscera. Warranted to effect a positive cure. Purely Vegetable, containing no mercury minerals, or deleterious drugs.

☞ Observe the following symptoms resulting from Disorders of the Digestive Organs:

Constipation, Inward Piles, Fullness of the Blood in the head, Acidity of the Stomach, Nausea, Heartburn, Disgust fo Food, Fullness or Weight in the Stomach, Sour Eructations, Swimming of the Head, Hurried and difficult breathing.

A few doses of Radway's Pills will feer the. system of all the above named disorders. Price, 25 cents per box. Sold by Druggists.

Read "False and True." Send one letter-stamp to RADWAY & CO., No. 87 Malden Lane, New York.—Information worth thousands will be sent you.

jl4 71 1y

MORO PHILLIPS,

MANUFACTURING CHEMIST.

MANUFACTURER OF

ACIDS, AND OTHER CHEMICALS;

MORO PHILLIPS'

SUPER PHOSPHATE OF LIME

AND

PURE PHUINE.

FOR SALE AT

DEPOTS. { 110 South Del. Avenue Philada. 60 South St. Baltimore Md., and by Dealers in general.

Apl. 6, 7m.

1872 Fruit Season 1872

A. J. HARRINGTON & CO.,

WHOLESALE COMMISSION MERCHANTS,

FOR THE SALE OF ALL KINDS OF

PRODUCE, PEACHES, BERRIES, POULTRY, EGGS &C.,

CELLARS NEW FANUEL HALL MARKET,

BOSTON MASS.

Refer by permission to Dr. W. H. Bailey, E. F. Dunn, Esq., Gen. W. Purnell, Hon. P. Laws, Hon. Thos. Dashiell, Salisbury, Md., and to Messrs. Wm. P. Bancroft, Sons & Co., Wilmington, Del. Shipping tags will be furnished on application to E. F. Dunn, Salisbury, Md.

Sep 14, 3m.

Poetry.

The Burial of Moses.

["And He buried him in a valley in the land of Moab, over against Bethpeor, but no man knoweth of his sepulchre unto this day."—Deut. xxxiv, 6.]

By Nebo's lonely mountain,
On this side Jordan's wave,
In a vale in the land of Moab,
There lies a lone and grave,
And no man dug that sepulchre,
And no man saw it e'er;
For the sons of God upturned the sod
And laid the dead man there.

That was the grandest funeral
That ever passed on earth;
But no man heard the trampling
Or saw the train go forth.
Noiselessly as the daylight
Comes when the night is done,
And the crimson streak on ocean's cheek
Grows into the great sun,—

Noiselessly as the spring-time
Her crown of verdure weaves,
And all the trees on all the hills,
Open their thousand leaves,—
So, without sound of music
Or voice of them that wept,
Silently down from the mountain crown
The great procession swept.

Perchance the bald old eagle
On gray Bethpeor's height,
Out of his rocky eyry
Looked on the wondrous sight.
Perchance the lion stalking
Still shuns the hallowed spot,
For beast and bird have seen and heard
That which man knoweth not.

But when the warrior dieth,
His comrades in the war
With arms reversed and muffled drum
Follow the funeral car.
They show the banners taken,
They tell his battles won,
And after him lead his masterless steed,
While peals the minute gun.

Amid the noblest of the land
Men lay the sage to rest,
And give the bard an honored place
With costly marble dressed.
In the great minster transept,
Where lights like glories fall,
And the choir sings and the organ rings,
Along the emblazoned wall.

This was the bravest warrior
That ever buckled sword;
This the most gifted poet
That ever breathed a word;
And never earth's philosopher
Traced with his golden pen,
On the deathless page, truths half so sage
As he wrote down for men.

And had he not high honor?
The hillside for his pall;
To lie in state while angels wait
With stars for tapers tall;
And the dark rock pines, like tossing plumes,
Over his bier to wave;
And God's own hand, in that lonely land
To lay him i. the grave;

In that deep grave without a name;
Whence his uncoffined clay
Shall break again—most wondrous thought,
Before the judgment day,
And stand with glory wrapped around,
On the hills he never trod,
And speak of the strife that won our life,
With the incarnate Son of God.

Oh, lonely tomb in Moab's land,
Oh, dark Bethpeor's hill,
Speak to these curious hearts of ours,
And teach them to be still.
God hath his mysteries of grace—
Ways that we cannot tell;
He hides them deep, like the secret sleep
Of him he loved so well.

*This poem appeared in the Dublin *University Magazine*, about a dozen years ago. It has "gone the rounds" every few years since that time, and has often been attributed to N. P. Willis and several other American poets. The author's name has never to our knowledge, been made public.

DAYS OF VANITY.

CHRISTINA G. ROSETTI.

A dream that waketh,
A bubble that breaketh,
Song whose burden sigheth,
A passing breath,
Smoke that vanisheth—
Such is life that dieth.

A flower that fadeth,
Fruit that tree sheddeth,
Trackless bird that flieth,
Summer-time brief,
Falling of the leaf—
Such is life that dieth.

A scent exhaling,
Snow waters falling,
Morning dew that drieth,
A sudden blast,
Lengthening shadow cast—
Such is life that dieth.

A scanty measure,
Rust-eaten treasure,
Spending that naught buyeth,
Moth on the wing,
Tell unpredicting—
Such is life that dieth.

Morrow by morrow,
Sorrow breeds sorrow,
For this my song sigheth;
From day to night,
We pass out of sight—
Such is life that dieth.

—*Scribner's for November.*

Yes and No.

BY MARY KYLE DALLAS.

Had I said "Yes" when I once said "No,"
Five years ago—ah, five years ago!—
Should I kneel down to-night and bless
The happy hour when I gave you "Yes?"
Or wish that Time's step could backward go,
And give me a chance to whisper "No?"

Would you tell me to-night, as you told me then,
That you were truer than other men—
That age might alter the cheek and brow,
But not the soul? Would you say so now?
Or should I have suffered that mighty smart,
Half of your purse and—*half of your heart?*

Things that we have not might have been ours—
Buds that might have blossomed to flowers;
Fruit might have found a perfect ripe
From every vow on the other's breast;
Or, as we see that others do,
We might have lived this life bound as two.

Had I said "Yes" when I said "No,"
You might have smiled on me long ago,
A stalwart brother, or a winsome bride,
Held your tenderness might have cost;
And I might have given you, it is true,
All the sorrow that Cupid knew.

But as I said "No," I can always see
Love in your eyes, in my memory—
Hear your voice as sweet as a robin's song,
And believe that you cannot do anything wrong.
Had I said "Yes," instead of "No"—
Well, no matter, It was not so.

HER TWO HANDS.

Old Caspar came home about sunset. His pick was on his shoulder; so was his old wool hat, for he thrust it far back from his wrinkled front. Caspar had a bend, as if he had been half persuaded these many years to go on hands and knees again, so heavily time sat on his back, and so close to the earth did his daily labor draw him.

He was a good-natured, trotting old fellow, working his mouth eagerly, and straining his bleared eyes, as he approached the town's draggled skirts, for very thinking of his folks—his old woman and his little gal.

There were rows of dismal frame huts all around, built by railroad companies for the purpose of penning as many of their employees' families at a time as possible. They reposed, grimy and barn-like squat on that sandy foundation which Scripture condemns, swarming with legions of tadlow-headed children. Women, sharp at the elbows, and sharper at the face, were raising clouds of pork smoke from their respective kitchen altars. In fact the whole neighborhood reeked with the smell of grease, and the evening was so warm a Laplander might have resented it. But Caspar's nose was not delicate. He trotted over the cinder sidewalk, nodding this way and that, glad there was such a fine air, and that his old bones were so near home.

"Thar's the little gal, as usual," he chuckled, as he turned a corner, and found Madgie on her lookout at the gate. She was a comforting sight to see in that neighborhood, so tidy and fair, in calico and braids, and the pink flesh-color of youth. You wondered why she hadn't been set further up town, and draped in something costly; why her deft fingers had never learned there were ten keys to unlock a soul which slumbers in rosewood, and which rises at a touch, like some blessed genii, to comfort all ills and fill all thoughts; you wondered why some high-bred father was not coming home to her now. But then this old man would have found it so hard to do without her. Then, too, Madge might never in her life have struck the royal heart which was now in her hands, which she held in her bank against all the future, and the interest of which was the only income she wanted.

"There you are, grandpa!" cried Madge.

"Yes, and there *you* are. Madgie. And here we both *are*, Madgie!" entering the open gate, and casting down his pick.

He put his hands on each side of her head, and gave her a sounding smack on the cheek.

"Supper's ready."

"Yes, yes; just wait till I git a little of the smut off my hands and neck. It's been a powerful hot, dusty day."

Caspar trotted through the little barn allotted to him, hailed his old wife, who sat ready to pour his tea, and after blowing and plunging through a deal of water, returned to his family with shinning countenance and a handful of onions.

"I jist pulled these up for a relish. They're cooling, ingens is. You tended that ingenbed, didn't you, Madgie?"

"Grandma and I."

"And we wanted some of them ingens for market," said the old wife, eyeing the sacrifice severely. "We a'n't got no ground to throw away raisin' luxuries for ourselves."

"Well, well, mother, pleaded Caspar, dipping his fragrant sphere in salt, "I don't calk'late to pull 'em all. I jist wanted somethin' refreshin' after a hard day. Taste 'em, Madgie," said he insinuating the emerald tops toward her.

"Oh, no grandpa, keep 'em yourself," shaking her head and smiling.

"I feel," rambled Caspar, filling his senses and his jaw with perfumed roots, until a blind man would have pronounced him a Mexican, if his nose had sat in judgmeent over Caspar, in' workin hard day after day for nothin', you might say. Sort of seein' your work go to pieces under your eyes, and knowin' the danger to them on the road."

"What do you mean, grandpa?" cried Madge, turning white as her bread and butter.

"Why, honey, you see we've picked and picked in that cut, and the sile's as unstiddy as water. The stones and earth jist roll on the track contineral. The company orter do somethin' to that cut. Stones as big as you is jarred down every train. But then the road's new, the road's new, yet."

Men a'n't got no sense," broke in the old wife. "Don't you see you're skeering that child to death for fear Charley 'll git smashed up. He runs on that road."

Two blades of keen remorse leaped from Capar's bleared eyes.

"Now, don't you be skeered, honey. Take an ingen, honey."

He reached over to pet her fingers.

"Charley didn't pass to-day when the dirt was rattlin' down so. He don't pass till halfafter eight this evening, and we left the track as clean as this table. Yes sir, them rails is as free and bright as new tin pans. So, don't you be skeered, honey."

"I'm not scared about anything, grandpa," said Madge, tremulously, but smiling like a rainbow.

"There, now, mother," cried Caspar triumphantly, returning to his onions, "you come down on me for nothin'. She ain't skeered a bit."

No, not a bit. She flew about the room like a bird, washed the earthenware, brought her grandfather his pipe, and dropped at his feet to tell him some funny story afloat. In his enjoyment he wrapped Bitsel in such a cloud that she could hardly see the clock.

Madge slipped out to the gate. She was often there, looking up the road. The two old people sat inside, thinking of the days when they were young.

She was restless, and flitted over the cinder sidewalk, following a magnet which would have drawn her from the centre of the earth. To the ready of course. How often had she watched the rails converging heavenwards until they sharpened themselves to a needle point! The railroad had a fascination for Madge. When a baby she used to follow her grandfather to his work, and hide among bushes to see the big freights lumbering by, and the express trains whirling into town like screaming land demons. She had heard of the sea and the spell it had upon sailors, but she saw the railroad and felt the spell, which nobody seemed to remark, that it cast over inland laborers. She saw her boy playmates sucked up by "the road;" heard her grandfather tell of hair-breadth escapes from collisions, of cool courage in men who placed themselves between the people they carried and most horrible death. She had learned the power and mission of "the road." In short, she was as loyal a daughter of the rail as any Maine skipper's child is of the sea. Madge had affinity for an engine. To this day her throat swelled, her eye kindled, when the great iron animal swept past her. Charley drove an engine, and his engine was, in her eyes, a fitting exponent of the strength and beauty of his manhood. Such was the romance of her little dry life. Everybody must have his enthusiasm. She had been in the town's great depot at night, arrived from a holiday trip, and had laughed aloud to see some busy engine hurrying up and down, picking up freights like a hen gathering her chickens—now breathing loud enough to deafen a multitude, now concentrating his strength and panting slowly away at the head of its charge. She had waked from sleep to hear them calling to each other through the darkness and translated to herself what they said.

It was a proper thing. for Madge to be an engineer's wife. She thought it a fitting thing to be Charley's wife under any circumstances, I assure you. There was now only a little strip of time between Madge and Charley. She looked over that little strip, and saw just how it would be. They were to have a cottage on a clean street; her grandparents, if they became infirm, were to have a home with her; "and these two little hands," said Charley, "will make me the dearest nest; I'll be so glad to run into it at night!"

Madge's pink face took on rose as she thought of all these things, looking up and down the cut to see if the track was clear, as her grandfather had said. It was clear. She felt relieved and foolish about coming out there through the twilight to spy for Charley's welfare, and much inclined to hide from the smoke rising far off. But those unstable sandy walls towering over his way; Madge watched them jealously. Just as the thunder of the train could be heard, her heart stood still to see them dissolve, like pillars ground down by some malicious Samson, and piled upon the track until nothing could be seen for yards but one long hill of earth and stones.

Now, little Madge, if there is heroism in you, it must meet and lasso that iron beast whirling a hundred people upon death! A hundred. The whole world was in the engine-house. He wouldn't try to save himself when he came upon the life-trap. She saw how he would set his lips, bend nerve and brain to the emergency; she saw how car would crush into car, the wreck be over a burning engine, and Charley be ground and chared under them all?

O sublimely selfish woman? She flew over the track like a thing of wings. It was life and Charley, or death with Charley? The headlight flashed up through the dusk. There were matches in her pocket; she scraped them on a rail, and tore off her apron. Oh! they wouldn't ignite, and the cotton would but smoulder. It is rolling down on her as swift as air. Bless the loom which wove the cloth which made the cotton apron! She tossed it, blinking and blazing, above her head, walking slowly backward. The red-eyed fury roared down at her, but you can't terrify a woman when her mind is made up. It should run over her before it should reach the sand heap.

She was seen. The engine rent evening with its yells; the brakes were on—her lasso had caught it—it could now be stopped in time. She darted aside, but the current was too strong for her. She was dizzy; fell and clutched in the wrong direction. Poor, poor little fingers.

Now the people pour out; they run here and there. Women are crying—perhaps because they weren't hurt. The engineer darts along like a madman, looking under the train. There, a dozen feet before the engine, rises the sand hill; everybody wants to know how they were stopped before they rounded the curve.

"Here she is!" shouted Charley, striding up with a limp bundle, like a king who had sacrificed to the good of the State. "She showed the signal, and stood up to it until I saw her—until we almost run her down! There's half the fingers cut off her left hand! There, what do you think of that now, for the woman who saved you all!" holding up the mutilated stump.

"God bless it!" prayed an old gentleman, taking off his hat.

"Amen!" roared the crowd. With one breath they raised three shouts, which shook the sand hills until they came down handsomely a second time, Charley standing above their enthusiasm, with the fainting child in his arms, like a regent holding some royal infant.

"Let me see her?" sobbed first one woman and then another. So Charley sat down and let them crowd around with ice-water, cologne, and linen for bandages. He even gave the men a glimpse of her waxy face, just unfolding to consciousness. Like all Western people they wanted to pour out their hearts in "a purse." Madge hid her face on Charley's blouse and "would none of it."

He carried her home at the head of a procession, which stopped before her grandfather's hut, and cheered her "last appearance." So do people froth up in gratitude.

An hour afterward, when the neighbors were dispersed, and Caspar stood convinced that "an ingen" might not be the best brace for Madge' nerves, when her hand was dressed, and her grandmother was quavering a psalm in the corner, Madge turned such a look on Charley as even that stout hearted fellow could not stand. He leaned close to her, and not having yet washed the smoke off his face, was as Vulcan-like a lover as you could desire. But Madge always saw the god, not the mechanic.

"Oh, Charley! how can I make a little want for you now? After the feeling of to-night is over, you will wish that you had married anybody rather than a maimed girl!"

Unwise Madge! She drew her fate upon herself. I do aver, that to this day her nose is much flattened by the vice-like punishment Charley made her suffer for that speech.

When he came the next evening he laid a paper in her lap, and watched the pale face expand and blossom while she read a deed of gift to her of the prettiest cottage on the prettiest street in that city. The company which Charley served, and which could do handsome things as well as thoughtless ones, begged her, in a flattering note, to accept the gift as only a small acknowledgment of their obligations to her.

"How could she make a little nest for him!" asked Charley, looking at her through brimming eyes.

"Why, with her hands, after all," answered Madge, crying.

"And this will always be the prettier hand of the two," said that foolish fellow touching the bandaged one.

A Live Dead Man.

About thirty-three and a third years ago there dwelt, in one of the rural districts of Georgia, an old codger by the name of Butt-Cutt Laylor, who had formerly enjoyed the honors and emoluments pertaining to the office of Justice of the Peace, the duties of which he discharged with acknowledged "ability" and dignity; and so far as his neighbors were capable of judging, appeared to be a very honest man. He had, however, acquired the habit of "trumping up" accounts against the estates of those who were so fortunate as to "shuffle of their mortal coils" within the bounds of his bailiwick. He had carried this practice on to such an extent as to arouse a suspicion in the minds of some of his meddlesome neighbors that there might be "something dead somewhere in the "seat of his"—financial operations. Bob Crogan, who lived in the neighborhood, and "run" the post office at the crossroads, being something of a wag, and having an idea that the Squire's honesty should be quoted below par, concluded, with the connivance and assistance of a few comrades, to "unearth the sly old fox," and expose his rascalities. Accordingly, Bob pretended to die, was regularly shrouded and laid on the cooling board in the most approved fashion, and sorrowing friends proceeded to spread the news of his demise, which son reached the ears of old Butt-Cut. He lost no time in repairing to the house of mourning, carrying with him a "full and complete assortment" of first-class coudolence and sympathy, for gratuitous distribution among the members of the bereaved family and many sorrowing friends of the supposed deceased who were present when he arrived. After he had relieved his heart of its burden of healing words, and had succeeded in a tolerable effort at crying, and was about to leave the scene, he tenderly spoke as follows:

"Ah, poor Bob; I'm sorry he died; he was a good feller, and I allus liked him. When him and me went to the races at Augusta—now nigh onto two years ago, I loaned him a hundred dollars to bet onto a bay mar, and he lost and has never paid me a cent of that money from that day to this. Poor feller, he forgot it I reckon, but it's an honest debt; of course, I can get it out of his estate and——"

But Cut didn't finish the sentence, for just at this point Bob, the corpse, slowly raised up in his shroud and, stretching out his arms toward the old rogue, as if to clutch him, yelled:

"You are an infernal liar, and if——"

The din and roar drowned the rest. Old Butt,—Cutt didn't wait to see or hear anything more, but with the hurried exclamation, "Goddlemighty!" he shot through the door, hurried to his home, "packed his traps," and not only left the neighborhood, but the State of Georgia, forever.

Saved His Whipping.

A little urchin, seven or eight years old, in one of our schools where a Miss Blo'gett was teacher, composed the following and wrote it on his slate at prayer time, to the great amusement of the boys:

"A little mouse ran up the stairs,
To hear Miss Blodgett say her prayers."

The teacher discovered the rhyme and called out the culprit. For a punishment she gave him his choice, to make a another rhyme in five minutes, or be whipped. So after thinking and thinking, and scratching his head till his time was nearly out, and the teachor was lifting the stick in a threatening manner, at the last moment he exclimed:

"Here I stand before Miss Blodgett;
She's going to strike, and I'm going to dodge it."

A CURE FOR SCANDAL.—Take of good nature one ounce; of an herb called "mind-your-own-business," one ounce; mix with "a little charity for others" and two or three sprigs of "keep-your tongue-between your teeth;" simmer them together in a vessel called circumspection, for a short time, and it will be fit for use. Application—The symptom is a violent itching in the tongue and roof of the mouth, which invariably takes place when you are in company with a species of animals called gossips. When you feel a fit of the disorder coming on, take a teaspoonful of the mixture, hold it in your mouth, which you will keep closely shut till you get home, and you will find a complete cure. Should you apprehend a relapse, keep a small bottleful about you, and repeat the dose on the slightest symptom.

THE population of Paris in a religious point of view is thus subdivided: Catholics, 1,732,529; Jews, 30,421; Calvinists, 17,281; Lutherans, 14,940; Anglicans, Methodists, and Quakers, 9,482; Mahometans, Buddhists and Brahmins, 422. The census from which this list is taken also sets down 2,590 persons who declared that they belonged to no religious sect, and two who announced themselves to be freethinkers.

Love is strong as death; jealousy is cruel as the grave.

There is not so much danger in a known foe as a suspected friend.

O jealousy, such other passion is calm to thee, thou conflagration of the soul.

SATURDAY NIGHT.

Placing the little hats all in a row,
Ready for church on the morrow you know;
Washing wee faces and little black fists,
Getting them ready and fit to be kissed;
Putting them into clean garments and white,
That is what mothers are doing to-night.

Calling the little ones all 'round her chair,
Hearing them lisp their soft evening prayer,
Telling them stories of Jesus of old,
Who loves to gather the lambs to his fold;
Watching, they listen with childish delight—
That is what mothers are doing to-night.

Spying out holes in the little, worn hose,
Laying by shoes that are worn thro' the toes;
Looking o'er garments so faded and thin—
Who but a mother knows where to begin?
Changing a button to make it look right—
That is what mothers do night after night.

Creeping so softly to take a last peep,
After the little ones all are asleep;
Anxious to know if the children are warm,
Tucking the blankets around each little form;
Kissing each little face, so rosy and bright—
That is what mothers do night after night.

Kneeling down gently beside the white bed,
Lowly and meekly she bows down her head,
Praying as only a mother can pray,
"God guide and keep them from going astray."

A Song from "The Loves of Wrens."

BY ALFRED TENNYSON.

Where is another sweet as my sweet?
Such another beneath the sky,
Fine little hands, fine little feet,
The little heart add dewy blue eye,
Shall I write to her? Shall I go?
Ask her to marry me bye and bye?
Somebody said that she'd say no,
But somebody knows that she'll ay,
Ay ay, ay ay, ay ay!

Ah, my lady, if asked to her face,
Might say no, for she is but shy,
Fly, little letter, space space,
Down to the light in the valley fly,
Fly to the light in the valley below,
Tell my wish to her dewy blue eye,
For somebody said that she'd say no,
But she won't say no, and I'll tell you why,
She *will* say ay, ay, ay!

Keep the Birth Day.

A western exchange makes the following excellent suggestions, which must meet the approbation of all youthful readers. We trust they will also be received with favor by the old folks. It says,

"Keep the birth day religiously; they belong exclusively to, and are treasured among, the sweetest memories of home. Do not let anything prevent some token, be it ever so small, that it be remembered. For one day they are heroes. The special pudding or cake is made for them; a new jacket or trowsers, with pockets, or the first pair of boots are donned; and big brothers and sisters sink into insignificance beside little Charlie, who is 'six to-day,' and is 'going to be a man.' Mothers who have half a dozen little ones to care for, are apt to neglect birth days; they come too often—sometimes when they are nervous—but if they only knew how much such souvenirs are cherished by their wee Susy or Harry, years afterward, when away from the hearthstone, and they have none to remind them that they have added one more year to the perhaps weary round of life, or to wish them, in old fashioned phrase, 'many happy returns to their birth day,' they would never permit any cause to step between them and a mother's privilege.'

Resumed Charge.

The following from the pen of Horace Greeley appeared in the New York *Tribune* of the 7th instant:

A CARD.

The undersigned resumes the Editorship of *The Tribune*, which he relinquished on embarking in another line of business six months ago. Henceforth, it shall be his endeavor to make this a thoroughly independent journal, treating all parties and political movements with judicial fairness and candor, but courting the favor and deprecating the wrath of no one.

If he can hereafter say anything that will tend to heartily unite the whole American People on the broad platform of Universal Amnesty and Impartial Suffrage, he will gladly do so. For the present, however, he can best commend that consummation by silence and forbearance. The victors in our late struggle can hardly fail to take the whole subject of Southern rights and wrongs into early and earnest consideration, and to them, for the present, he remits it.

Since, he will never again be a candidate for any office, and is not in full accord with either of the great parties which have hitherto divided the country, he will be able and will endeavor to give wider and steadier regard to the progress of Science, Industry, and the Useful Arts, than a partisan journal can do; and he will not be provoked to indulgence in those bitter personalities which are the recognized bane of journalism. Sustained by a generous public, he will do his best to make *The Tribune* a power in the broader field it now contemplates, as, when Human Freedom was imperiled, it was in the arena of political partisanship.

Respectfully, HORACE GREELEY.

New York, Nov. 6, 1872.

CRUMBS OF COMFORT.

There has been no time, until now, within the last twelve years, when *The Tribune* was not supposed to keen, for benefit of the idle and incapable, a sort of Federal employment agency, established to get places under government for those who were indisposed to work for their living. Any man who had ever voted the Republican ticket believed that it was the duty and the privilege of the editor of this paper to get him a place in the Custom-house. Every red-nosed politician who had cheated at the caucus and fought at the polls looked to the editor of *The Tribune* to secure his appointment as gauger, or as army chaplain, or as minister to France. Every campaign orator came home as often the hustings was over for a recommendation to Secretary —— of the Treasury or the loan of half a dollar. If one of our party had an interview pending at Washington, the editor of *The Tribune* was telegraphed in frantic haste to come to the capitol, save this bill, crush that one, promote one project or stop another. He was to be Everybody's Friend, with nothing to do put to take care of other folks' business, sign papers, write letters, and ask favors for them, and to get no thanks for it either. Four-fifths of these people were sent away without what they wanted, only to become straightway abusive enemies;—it was the worry of life to try to gratify one demand in a dozen for the other fifth.

The man with two wooden legs congratulated himself that he could never be troubled with cold feet. It is a source of profound satisfaction to us that office-seekers will keep aloof from a defeated candidate who has not influence enough at Washington or Albany to get a sweeper appointed under the Sergeant-at-Arms, or a deputy-sub-assistant temporary clerk into the paste-pot section of the folding-room. At last we shall be let alone to mind our own affairs and manage our own newspaper, without being called aside every hour to help lazy people whom we don't know and to spend our strength in efforts that only benefit people who don't deserve assistance. At last we shall keep our office clear of blatherskites and political beggars, and go about our daily work with the satisfaction of knowing that not the most credulous of place-hunters will suspect us of having any credit with the appointing powers. That is one of the results of Tuesday's election for which we own ourselves profoundly grateful.

Annie Laurie.

A TOUCHING SONG AND MELANCHOLY SEQUEL.

Though William Douglass did not "lay him down and die" for his "Bonnie Annie Laurie," a touching incident in connection with this song is said to have occurred a few years since in this State. We cannot vouch for its truthfulness, but will give it as we heard it:

A small select company had assembled in a pleasant parlor, and were gaily chatting and laughing, when a tall young man entered, whose peculiar face and abstracted manner instantly attracted attention. He was very pale, with that clear transparent vivid complexion, which dark-haired consumptives so often have. His eyes were large and dreamy looking, his brow broad and high, as though deep thoughts reated within the mind. But for a certain wandering look, a casual observer would have pronounced him a man of uncommon intellectual power,

The word "poor fellow," and "how sad he looks," went the rounds as he came forward, bowed to the company and took his seat. One or two thoughtless girls laughed as they whispered, "he is love-cracked," but the rest treated him with respectful difference. Merry games were played in which he took no part. When all were wearied and had seated themselves to rest, singing was proposed. One song after another was sung, and finally "Annie Laurie" was called for. At its mention the young man grew deathly pale, but did not speak; he seemed to be lost in intent revery.

"The name of the lady who treated him so badly was Annie," said a lady in a whisper to a new guest; "but, oh! how I wish he would sing it; nobody else can do it justice."

"No one sings 'Annie Laurie compared to you, Charles," timidly said an elderly lady. "Would it be too much to ask you to favor the company with it?"

He did not reply—his lips slightly quivered, then looking up as if he saw a spiritual presence, he began. Every sound was hushed; it seemed as if his voice was the voice of an angel. The tone vibrated through every nerve, pulse and heart, and made one shiver with the pathos of his feeling.

Never was heard melody in human voice like that—so plaintive, so soulful, tender and earnest.

He sat with his head thrown back, his eyes half closed, the locks of his dark hair glistened against his pale temples, and his hands slightly folded before him. As he sang through the following stanzas he seemed to shake from head to foot with heart-rending emotion:

"Maxwelton's banks are bonnie,
Where early falls the dew,
And I'was there that Annie Laurie
Gave me her promise true—
Gave me her promise true;
And ne'er forget will I,
But for bonnie Annie Laurie
I'd lay me down and die.

Her brow is like the the snow-drift,
Her throat is like the swan,
Her features are the fairest
That o'er the sun shone on;
That o'er the sun shone on;
And dark blue is her e'e,
And for bonnie Annie Laurie
I'd lay me down and die.

Like dew on the gowan lying,
Is the fa' o' her fairy feet,
And like winds in summer sighing
Her voice is low and sweet—
Her voice is low and sweet.
And she's a' the world to me,
And for bonnie Annie Laurie
I'd lay me down and die."

As he proceeded from verse to verse, and stanza to stanza, there was no more jesting among the company—all who hushed as if by the silence of death.—Many a lip trembled and there were few eyes but what were wet with spontaneous tears of pity and compassion. When finishing the last stanza he made a slight pause, gazed with a searching, longing expression about the room and gasped forth—

"And for bonnie Annie Laurie
I'd lay me down and die."

Then sadly dropped his head forward upon his chest. The dark locks seemed damp as they clustered around his sunny temples, while the lustrous eyes closed with inexpressible and torturing anguish. There was a long and solemn pause. One glanced at another—and all seemed awe-struck—till the lady who had urged him to sing laid her hand gently upon his shoulder, saying:

"Charles! Charles!"

A hushed stillness—a thrill of horror creeps through every form; the poor sad heart had ceased to beat.

Charles—loved—betrayed—was dead.

Always to think the worst I find I ever found to be the mark of a mean spirit and a base soul.

SPECIAL NOTICE.

THE ADVERTISER is published every Saturday morning.

Subscriptions: $2 per annum, in advance: if not paid within thirty days $2,50 will be charged.

ADVERTISING RATES:

One square—six lines or less, solid measurement—inserted one time for $1,00, and 25cts each subsequent insertion.

Bills for advertisements due after first insertion.

Job PRINTING neatly and expeditiously executed at this office.

ALBERT L. RICHARDSON, Editor and Proprietor.

Salisbury Advertiser.

Saturday, Nov. 16, 1872.

SOMERSET COUNTY gave Spence a majority of 409; Wicomico County gave Wilson a majority of 416.

We hope our friends in Somerset will, hereafter, remember this discrepency, and be willing to accord us a small voice in the affairs of the party.

The Election

The full election returns for Maryland are in, and the following will be found a correct synopsis of the majorities received by the several candidates:

Mr. Greeley's majority in the State is 1,170. The majorities in the different Congressional Districts are as follows:

First, Wilson (D.),638; Second, Archer, (D.), 298; Third, O'Brien (D.), 1,329; Fourth, Swann (D.), 1,262; Fifth, Albert, (Rep.), 1,105; Sixth, Lowndes (Rep.), 1,705, making the agregate Democratic majority for Congressmen 717.

Stand Firm.

From the present aspect of affairs we see no great reason why the deciples of Democracy should fold their hands in inaction and bold their tongues in mute despair They have been defeated, it is true, but that defeat, though scandalously mortifying, is not such as to last for all future time. It is a very long tide which never turns, and though for a season the enemies to those principles which we believe to be as sacred almost as Holy Writ shall continue to hold rule in this country, yet the right will eventually triumph, and the truth and worth of Democracy will be recognized by the people of this great Republic. We are not annihilated, as the exultant Radicals would have the country believe. We are three millions strong, and pledged to sustain our principles and the planks joined thereto come weal or come woe, we will yet show to the world a determined front, and conquor by the sheer force of invincible truth. What reck we so the world turns round? Have not the revolving cycles of time evolved just such political situations as we are compeled to view from the valley of our so-called humiliation? Does not the history of a mighty past teem with instances where the advocates and supporters of the right were put to open shame, who though seemingly cast down in the dust and ashes, gathered strength from their very weakness for struggles which carried them on to glorious victories? What are our confessions of faith worth? Are they evanescent like bubbles on wine, or the white sea foam—and are our vows of fidelity to party and principles but as words traced in sand to be washed away by the returning wave of a high rising tide? When we have joined hands with the only noble element of a party, now grown corrupt by unbridled license and power, in a great, though for the time, unsuccessful effort to reform the abuses existing in the administration of our National Goverament, shall we charge our want of success solely to this fusion? Are we willing to confess that our grand old party struck hands with the Liberal Republicans in this great reform movement with no higher aim than the acquirement of temporary success and four years of power? No, nb, a thousand times no! It was an honest effort, made by an honest people, the adherents of an honest party, to wave back the shadow of the anarchy and ruin yet to come; and so far as the great masses of Democrats are concerned, they will never regret that patriotic effort.

Though defeated by the combinations of office holders, railroad corporations, manufacturing monopolists, arbitrary centralized power, unlimited supplies of money, and a certain vague fear entertained by business men that a change in the political complexion of the Administration will work a financial crisis, we must and will preserve a bold front. It is a national necessity. Therefore we give our voice for immediate and thorough organization of the party. The work, to prove effective, ought to be inaugurated upon a good systematic plan, and persistently pushed forward until every county and State in the country shall feel its effects, and then, like brave soldiers in the shock of battle, let Democrats *stand firm*.

Strike of Silk Weavers.

PATTERSON, N. J., November 13.—The broad silk weavers in Tilt & sons' Phoenix Mill, in this city, quit work in a body today, because the proprietors insisted on a reduction of twenty per cent. on their wages. There are about two hundred men and fifty apprentices among the workmen, whose wages aggregate about $8,000 per week. There are one hundred and fifty more broad silk weavers in other mills, but their wages have not been cut down. The whole silk trade of the city, employing four thousand persons is excited, as it is believed that the strikers' example will be made general. New York, Hartford, and Green Point Trade Unionic are in communication with the strikers.

The Fire Fiend.

BOSTON BURNED—OVER $100,000,000 IN PROPERTY DESTROYED—A SECOND CHICAGO DISASTER—AWFUL CONFLAGRATION.

The greatest fire ever known in New England occurred in Boston, Mass., on Saturday night and Sunday. The fire broke out about half past 7 o'clock Saturday evening and continued with terrible devastation until well on into Sunday. It started in the very heart of the business portion of the city, destroying in a few short hours 930 business houses, and 60 dwelling and lodging houses. It is estimated that $100,000,000 of property was destroyed.

ORIGIN OF THE FIRE.

The fire broke out in the large dry goods establishment of Tiobetts, Baldwin & Davis, on the corner of Kingston and Summer streets. It started in the engine room, and soon the entire building was in flames. The fire department was very slow in getting to work; and the horses were sick, and the engines were drawn by men. It was a long time before any water was poured upon the flames, which soon swept across Summer street and took the great building of James M. Beebe & Co. This building was situated in Winthrop square, surrounded on two sides by narrow avenues, and through these the fire began to sweep to the north. At the same time it moved in the other direction down Kingston street and in both directions on Summer street. The fire engines were finally all got to work, but they could do nothing. Engines were brought from Cambridge and the other neighboring cities, but altogether their efforts availed nothing.

THE WHIRLWIND OF FLAME—LIKE CHICAGO.

As soon as the flames were fairly under way the air, which had been still before, began to move in swift currents up the narrow streets toward the fire. Soon it was like a whirlwind. The whole city was lighted up. The glare of the flames overspread the church spires and the trees of the Common, where great crowds of people gathered to watch the progress of the flames.

The whole population of the city was aroused and thousands of people congregated in the streets to witness the magnificent and appalling spectacle. The fire seemed fairly to run down Summer street towards the wharves, sweeping away the brick and wooden buildings in its path like so much stubble.

PROGRESS OF THE CONFLAGRATION.

The flames spread from the corner where they broke out, down Kingston St., destroying several large wholesale dry good stores. Northward, however, toward Franklin street, they swept with most force. From Windrup square they took a northerly direction, and by eleven o'clock they cut through the middle of one of the splendid blocks on that street half-way from Washington street to Devonshire street. From that point to the corner of Devonshire street half a dozen blocks were consumed in an hour. Then the flames jumped across Franklin street and attacked the equally splendid buildings on the northerly sides.

They spread across Winthrop square and worked rapidly down to Pearl street, crossing Congress and Federal streets.—Here is concentrated the wholesale trade of the city. On Congress street the great six-story granite wool-houses went down like cob-houses.

From Summer street High street extends in an easterly direction across these great streets to the wharves, and here, too, the fire made appalling progress.

Before eleven o'clock the depot buildings of the Boston, Hartford and Erie Railroad Company on Boston wharf were utterly destroyed, and the flames swept down toward the bay in a great, broad sheet, making Broad street impassable.

The buildings on Summer, Franklin, and High streets were nearly all new five and six story granite warehouses, most of which had Mansard roofs which gave the flames an easy way from one to another.

FURTHER DETAILS—THE FIRE CHECKED.

From the mass of details furnished, it is almost impossible to extract any concise and comprehensive summary of the damage done.

The fire was finally got under control about noon, on Sunday.

IT AGAIN BREAKS OUT.

About midnight, Sunday evening, the fire again broke out, caused by explosions of gas in the building of W. H. Stone & Co., in Summer St., near Washington. The fire was spreading rapidly and remained unchecked, at a late hour Monday morning.

THE DISTRICT DESTROYED.

The district burned over, is bounded by Summer, Federal, Broad, Central, Water, Washington and Bedford streets. It constituted probably one-half of the heavy business portion of the city, but it covered only a small share of the whole city's area. The loss is to the business interests, and insurance companies, and very little damage directly, is done to the dwelling portions.

THE AGGREGATE LOSS.

The smallest estimate is $90,000,000, but this is too little. Another places it at $200,000,000, which is doubtless too high. Three of the leading mercantile interests are swept away utterly—the shoe and leather, wool and dry goods trades. It is said that there is not one wholesale shoe and leather establishment left in the city. The wool trade has suffered in an equal degree, and the dry goods and jobbing houses, left are few and far between.

Terrible Suicide in San Francisco.

[*From the San Francisco Examiner, November 6.*

At about 6 o'clock yesterday morning, Ivory Ross, of the firm of Ross & Clark, carpenters, No. 919 Washington street, committed suicide at his residence, No. 2 Clay avenue, by severing the main artery of the left arm, both above and below the elbow, with a razor. At the inquest held yesterday evening, the following particulars were brought to light: Early in the morning, hearing Ross groan his landlady called to him to ascertain if he was sick; he replied "No," but upon the groaning continuing, she requested admittance to the room. Ross told her to come in; but she could not, the door being locked. He then told her to break open the door, and see a horrible sight. Upon the woman gaining an entrance she found the unfortunate fellow on the floor, with the bloody knife in his hand, and the room covered with gore. Shocking sight, as she says, she exclaimed, "Oh, Ross, what have you done?" "Oh, I have tried to cut it off; bring me a saw to finish the job." After hearing the evidence, the jury returned a verdict of "Suicide, while suffering from temporary insanity." The deceased was a native of Maine, and an old resident of this state.

Varieties.

Can a man be said to pay as he goes if he sleeps on tick?

Do busy bodies feed on meddlers?

Ink made from India rubber is the latest invention. It will be used mainly by writers who are inclined to "stretch" a story."

The Brussels papers announce the death of M. Charles Auguste Vervier, at the age of eighty-three. The *Independence Belge* speaks of him as the Nestor of Flemish literateurs.

NEW ADVERTISEMENTS.

State of Maryland,

OFFICE OF THE SECRETARY OF STATE,

ANNAPOLIS, NOVEMBER 12, 1872.

To all whom it may concern:

Notice is hereby given, That application has been made to the Governor for a Pardon in the case of the State vs. James Twigg, convicted in the Circuit Court for Wicomico County at September Term, 1872, of Manslaughter.

The Governor will take up the said case for final decision, on or after the 26th day of November 1872, until which time protests against the said application will be heard, and the petition in the case open to inspection, at the discretion of the Governor.

By order of the Governor,

JNO. THOMSON MASON, Secretary of State.

nov 16—2t

Road Notice.

This is to give notice that the undersigned citizens of Wicomico county intend to petition the County Commissioners of Wicomico county for the opening and building of a road leading from the lot at Pittsville where John Tyre now resides, and a dam to be built direct across the mill pond to intersect the road near or between W. Gordy's land and the land of Ritchie Fooks, being a distance of about one half mile.

Geo. W. Merrick, Daniel Holloway, L. J. Timmons, Minus F. Parker, Ebenezer Bounds, James G. Littleton, and others.

Nov. 16, 1872.

The Great Democratic Journal.

THE NEW YORK

WEEKLY NEWS.

BENJ. WOOD,

EDITOR AND PROPRIETOR.

A MAMMOTH EIGHT PAGE SHEET, FIFTY SIX COLUMNS OF READING MATTER,

Contains all the news, foreign, domestic, political and general, with full and reliable market reports. Each number also contains several short stories, and a great variety of literary, agricultural and sci-entific matter, etc., etc., constituting, as confidently asserted, the most complete weekly newspaper in this country.

TERMS $2. A YEAR.

Terrible Suicide in San Francisco.

[*From the San Francisco Examiner, November 6.*

At about 6 o'clock yesterday morning, Ivory Ross, of the firm of Ross & Clark, carpenters, No. 919 Washington street, committed suicide at his residence, No. 2 Clay avenue, by severing the main artery of the left arm, both above and below the elbow, with a razor. At the inquest held yesterday evening, the following particulars were brought to light: Early in the morning, hearing Ross groan his landlady called to him to ascertain if he was sick; he replied "No," but upon the groaning continuing, she requested admittance to the room. Ross told her to come in; but she could not, the door being locked. He then told her to break open the door, and see a horrible sight. Upon the woman gaining an entrance she found the unfortunate fellow on the floor, with the bloody knife in his hand, and the room covered with gore. Shocking sight, as she says, she exclaimed, "Oh, Ross, what have you done?" "Oh, I have tried to cut it off; bring me a saw to finish the job." After hearing the evidence, the jury returned a verdict of "Suicide, while suffering from temporary insanity." The deceased was a native of Maine, and an old resident of this state.

Varieties.

Can a man be said to pay as he goes if he sleeps on tick?

Do busy bodies feed on meddlers?

Ink made from India rubber is the latest invention. It will be used mainly by writers who are inclined to "stretch" a story."

The Brussels papers announce the death of M. Charles Auguste Vervier, at the age of eighty-three. The *Independence Belge* speaks of him as the Nestor of Flemish literateurs.

NEW ADVERTISEMENTS.

State of Maryland,

OFFICE OF THE SECRETARY OF STATE,

ANNAPOLIS, NOVEMBER 12, 1872.

To all whom it may concern:

Notice is hereby given, That application has been made to the Governor for a Pardon in the case of the State vs. James Twigg, convicted in the Circuit Court for Wicomico County at September Term, 1872, of Manslaughter.

The Governor will take up the said case for final decision, on or after the 26th day of November 1872, until which time protests against the said application will be heard, and the petition in the case open to inspection, at the discretion of the Governor.

By order of the Governor,

JNO. THOMSON MASON, Secretary of State.

nov 16—2t

Road Notice.

This is to give notice that the undersigned citizens of Wicomico county intend to petition the County Commissioners of Wicomico county for the opening and building of a road leading from the lot at Pittsville where John Tyre now resides, and a dam to be built direct across the mill pond to intersect the road near or between W. Gordy's land and the land of Ritchie Fooks, being a distance of about one half mile.

Geo. W. Merrick, Daniel Holloway, L. J. Timmons, Minus F. Parker, Ebenezer Bounds, James G. Littleton, and others.

Nov. 16, 1872.

The Great Democratic Journal.

THE NEW YORK

WEEKLY NEWS.

BENJ. WOOD,

EDITOR AND PROPRIETOR.

A MAMMOTH EIGHT PAGE SHEET, FIFTY SIX COLUMNS OF READING MATTER,

Contains all the news, foreign, domestic, political and general, with full and reliable market reports. Each number also contains several short stories, and a great variety of literary, agricultural and sci-entific matter, etc., etc., constituting, as confidently asserted, the most complete weekly newspaper in this country.

TERMS $2. A YEAR.

A COMPLETE PICTORIAL HISTORY OF THE TIMES. THE BEST, CHEAPEST, AND MOST SUCCESSFUL FAMILY PAPER IN THE UNION.

HARPER'S WEEKLY.

SPLENDIDLY ILLUSTRATED.

Notices of the Press.

The Weekly is the ablest and most powerful illustrated periodical published in this county. Its editorials are scholarly and convincing, and carry much weight. Its illustrations of current events are full and fresh, and are prepared by our best designers. With a circulation of 150,000 the Weekly is read by at least half a million persons, and its influence as an organ of opinion is simply tremendous. The Weekly maintains a positive position, and expresses decided views on political and social problems.—Louisville Courier-Journal.

SUBSCRIPTIONS.—1873

Terms:

HARPER'S WEEKLY, one year.....$4 00

An Extra Copy of either the MAGAZINE, WEEKLY or BAZAR will be supplied gratis for every Club of Five Subscribers at $4 00 each, in one remittance; or, Six Copies for $20 00, without extra copy.

Subscriptions to Harper's Magazine, Weekly and Bazar, to one address for one year, 10 00; or, two of Harper's Periodicals, to one address for one year, $7 00.

Back Numbers can be supplied at any time,

The Annual Volumes of Harper's Weekly, in neat cloth binding, will be sent by express, free of expense, for $7 00 each. A complete set, comprising Sixteen Volumes, sent on receipt of cash at the rate of $2 25 per vol., freight at expense of purchaser.

The postage on Harper's Weekly is 20 cents a year, which must be paid at the subscriber's post-office.

Address HARPER & BROTHERS, New York. Nov. 16—tf.

"A REPOSITORY OF FASHION, PLEASURE, AND INSTRUCTION."

HARPER'S BAZAR.

Notices of the Press

The Bazar is edited with a combination of tact in details that we seldom find in any journal and the Journal itself is the organ of the great world of fashion.—Boston Traveller.

The Bazar commends itself to every member of the household—to the children by droll and pretty pictures, to the young ladies by the fashion-plates and endless variety in the provident matron by its patterns for the children's clothes, to paterfamilias by its tasteful designs. But the reading-matter of the Bazar is uniformly of great excellence. The paper has acquired a wide popularity for the fireside enjoyment it affords.—N. Y. Evening Post.

SUBSCRIPTIONS.—1873.

Terms:

HARPER'S BAZAR, one year.....$4 00

An Extra Copy of either the Magazine, Weekly or Bazar will be supplied gratis for every Club of five Subscribers at $4 00 each, in one remittance; or, Six Copies for $20 00, with no extra copy.

Subscriptions to Harper's Magazine, Weekly and Bazar, to one address for one year, $10 00; or, two of Harper's Periodicals, to one address for one year, $7 00.

Back Numbers can be supplied at any time.

The five volumes of Harper's Bazar, for the years '68, '69, '70, '71, '72, elegantly bound in green morocco cloth, will be sent by express, freight prepaid, for $7 00 each.

The postage on Harper's Bazar is 20 cents a year, which must be paid at the subscriber's post-office.

Address HARPER & BROTHERS, New York. Nov. 16—tf.

"UNQUESTIONABLY THE BEST SUSTAINED WORK OF THE KIND IN THE WORLD."

Harper's Magazine.

Notices of the Press.

The ever-increasing circulation of this excellent monthly proves its continued adaptation to popular tastes and needs. Indeed, when we think into how many homes it penetrates every month, we must consider it as one of the educators as well as entertainers of the public mind; for its vast popularity has been won by no appeal to stupid prejudices or depraved tastes.—Boston Advertiser.

The character which this Magazine possesses for variety, enterprise, artistic wealth, and literary culture that has kept pace with, if it has not led on times, should cause its conductors to regard it with justifiable complacency. It also entitles them to a great claim upon the public gratitude. The whole work has done good and not evil all the days of its life.—Brooklyn Eagle.

SUBSCRIPTION.—1873.

Terms:

HARPER'S MAGAZINE, one year.....$4 00

An Extra Copy of either the Magazine, Weekly or Bazar will be supplied gratis for every Club of five Subscribers at $4 00 each, in one remittance; or, Six Copies for $20 00, without extra copy.

Subscriptions to Harper's Magazine, Weekly, and Bazar, to one address for one year, $10 00; or, two of Harper's Periodicals, to one address for one year, $7 00.

Back Numbers can be supplied at any time.

A Complete Set of Harper's Magazine, now comprising 47 Volumes, in neat cloth binding, will be sent by express, freight at expense of purchaser, at $2 25 per volume. Single volumes, by mail, postpaid, $1 00. Cloth cases, for binding, 58 cents by mail, postpaid.

The postage on Harper's Magazine is 24 cents a year, which must be paid at the subscriber's post-office.

Address HARPER & BROTHERS, New York. Nov. 1—tf.

CABINET AND GAUZE CANOPIES,

Tarletons and Netting,

For protection of Cornices, Pictures and Mirrors, all colors. Job Lots of

LACE CURTAINS and WINDOW SHADES,

Furniture Slip Coverings, Cretonnes Chintzes.

WALRAVEN'S,

MASONIC HALL,

719 CHESTNUT STREET.

June 29th, 1y.

Ratification Notice.

James N. Hughes and others vs. William Evans and wife and others.	In Equity in the Circuit Court for Wicomico County September Term 1872.

Ordered by the Subscriber this twelfth day of October 1872, that the report of Levin L. Waters and James N. Hughes Trustee, to make sale of the real estate mentioned in the above entitled cause, and the sale by them reported, be and the same is hereby ratified and confirmed, unless cause to the contrary appear by exceptions filed before the first day of next Term: provided a copy of this order be inserted in some newspaper, printed in Wicomico County, once in each of three successive weeks before the first day of January 1873.

The report states the amount of sales to be $3700.00.

Test:

THOMAS F. J. RIDER, Clerk.

True Copy, Test:

THOMAS F. J. RIDER, Clerk.

Oct. 19-4t

FOR SALE!

HOUSEHOLD & KITCHEN FURNITURE.

I will sell at private sale ONE CHAMBER SUIT consisting of Bedstead, Wardrobe, Bureau, Washstand, Chairs &c. Also, one small Dining Table, Dining Room Chairs, one dinner set of QUEENSWARE, three CARPETS—one of them a handsome brussels, nearly new—FIVE STOVES, one a cook stove, one Parlor, and Sitting Room stove, two wood stoves, Sew Iron, besides many small articles of Kitchen and Household furniture.

And of the above articles, with the said very cheap, by application to me at Mrs. Coulby's boarding house, or at Mr. Wm. W. Gordy's store.

Sept 28-tf. T. J. WARE.

NOTICE.

All persons indebted to the undersigned are requested to call and settle their accounts at once, as I am compelled to close them. Those failing to do so will find their accounts in the hands of a Justice for collection.

Sept 28-tf. T. J. WARE.

PROSPECTUS FOR 1873. SIXTH YEAR.

THE ALDINE.

An illustrated Monthly Journal universally admitted to be the handsomest Periodical in the World.

A Representative and Champion of American Taste,

Not for Sale in Book or News Stores.

THE ALDINE, while issued with all the regularity, has more of the temporary or timely interest characteristic of ordinary periodicals. It is an elegant miscellany of pure, light, and graceful literature; and a collection of pictures, the choicest specimens of artistic skill, in black and white. Although each succeeding number affords a fresh pleasure to its friends, its real value and beauty of THE ALDINE will be most appreciated after it has been bound up at the close of the year, when other publications may claim superior cheapness, as compared with rivals of a similar class. "THE ALDINE is a unique and original conception—alone and unapproached—absolut ly without competition in price or character. The possessor of a complete volume cannot duplicate the quantity of fine paper and engravings in any other shape or number of volumes for less than its cost; and then, there are the chromos, besides!

ART DEPARTMENT.

Notwithstanding the increase in the price of subscription last Fall, when THE ALDINE assumed its present noble proportions and representative character, the edition was more than doubled during the past year; proving that the American public appreciate, and will support, a disinterested effort in the cause of Art. The publishers, anxious to justify the ready confidence thus demonstrated, have exerted all their forces to the utmost to develop and improve the work; and the plans for the coming year, as unfolded by the monthly issues, will astonish and delight even the most sanguine friends of THE ALDINE.

The publishers are authorized to announce designs from many of the most eminent artists of America.

In addition, THE ALDINE will reproduce examples of the best foreign masters, select with a view to the high artistic success, and great interest, avoiding such as have become familiar, through photographs or copies of any kind.

The quarterly tinted plates, for 1873 will reproduce four of John B. Irving's inimitable child-sketches appropriate to the four seasons. These plates, appearing in the issues for January, April, July, and October, would be alone worth the price of a year's subscription.

The popular feature of a copiously illustrated "Holiday" number will be continued.

To possess such a valuable exponent of the art world as a cost so trifling, will command the subscriptions of thousands in every section of the country, but, as the success and attractiveness of THE ALDINE can be enhanced, in proportion to the numerical increase of its supporters, the publishers propose, to make "assurance doubly sure," by the following unparalleled offer:

PREMIUM CHROMOS FOR 1873.

Every subscriber to THE ALDINE, who pays in advance for the year 1873, will receive, without additional charge, a pair of beautiful oil chromos after J. J. Hill, the eminent English painter. The pictures, entitled "The Village Lovers," and "Crossing the Moor," are 14 x 20 inches, are printed from fourteen plates, requiring fourteen additions and thirty to perfect each picture. The same chromos are sold for $10 per pair in the art stores. As THE ALDINE is continually increasing in excellence, every department, the chromos will be found correspondingly ahead of any that can be offered. Subscribers to THE ALDINE may confidently expect a chromo of even more than the usual merit, as the publishers guarantee that the chromos delivered shall be equal to the sample furnished the agent, or they will not be issued. The distribution of pictures to subscribers gratuitously to the amount of five dollars, at retail, will place an epoch in the history of Art, and, could only the interested witness the success of the plan for THE ALDINE, its friends would find about all of a limited city in the best acquaintance with the achievements of inventive genius and improved mechanical appliances for illustrations of these chromos, see previous issues of THE ALDINE.

THE LITERARY DEPARTMENT

will continue under the care of MR. RICHARD HENRY STODDARD, assisted by the best writers and poets of the day, who will strive to have in literature of THE ALDINE always in touch with its artistic attractions.

TERMS.

$5 per annum, in advance, with Oil Chromos for THE ALDINE will, hereafter, be obtained only by subscription. The price will be more than doubled during the present

Local Advertiser.

Saturday, Nov. 30, 1872.

TEMPERANCE MEETING.—We have been requested to announce that a meeting will be held in the Presbyterian Church, Salisbury, to-morrow (Sunday) evening at the hour of 7 o'clock, in the cause of temperance. Brothers J. Garland Hammer, N. M. Brown and J. T. Mills will address the meeting. It is hoped that the friends of the cause will turn out in full force.

OBITUARY.—Passed away on Tuesday, the 19th instant, at Shad Point, after a short illness, Mrs. Nancy Dashiell, aged 81 years and 2 months.

When the strokes of death are telling "not only the bearded grain, but the flowers that grow between," all that remains to mortals is to speak of the dead, ere our virtues and vices are recorded. Mrs. Sommers was widely known and universally respected as a lady of uncommon business tact and unblemished life as a christian. The deeds of charity and beneficence which she so guilelessly rendered, have endeared her to the circles to whose infirmities she administered. She lived long enough to see her decendents of the third generation, and her death severs another link which connects us with the eighteenth century. Her body was interred in the Presbyterian churchyard at Forktown on Thursday, the funeral being largely attended."

DR. S. P. DENNIS, whose eminent ability as a physician is too well known to the community to need encomiums at our hands, left Salisbury on Monday last for New York city, where he designs spending the winter in attending lectures at the Bellevieu Hospital Medical College. It is quite uncertain yet whether Dr. Dennis will return to Salisbury next Spring, or settle in some larger place where he will have ampler opportunities for practicing those particular branches in the scope of his profession which he so well loves, and in which he has acquired more than a local reputation. This uncertainty gives his good-bye the color of a farewell, and is the cause of deep regret to his many warm personal friends, and, indeed, to the entire community. For besides possessing the confidence of everybody as a physician and enjoying a lucrative practice, he yet had the happy faculty of attaching men to him by the magic of his excellent character and useful, blameless life.

The most harm we can wish the Doctor is, that he may cram as much this winter as will even satisfy *his* ambition, and return to us next spring prepared to live and die here; for, without disparaging the merits of our other excellent and meritorious medical friends, the community would gladly welcome him back.

POSITIVELY THE LAST.—If after this issue our readers see anything in the *Advertiser* about the old gray elephant which used its powerful trunk so effectively in cleaning out our river then we would not grumble very much if they consider us a common nuisance to the body politic and burn us in effigy. For, really, the Salisbury papers have kept up such a colossal palaver over the river improvements that none but a ptatient people could have endured it, and nothing on earth but the two central facts that local news is exceedingly scarce and the mud machine has suspended operations, induces us to open the bleeding wounds of our subscribers afresh to announce the cheering fact that, the five thousand appropriation is exhausted and we now have a river which will float large vessels up to the Salisbury wharves. And now kind readers, if ever we talk mud machine again until the next appropriation is obtained, may we be blacked and sold for one of Grant's pimps. This is positively the last time—going once—twice—and—gone.

PERSONAL.—No doubt it will be a matter of regret to many to learn that the Rev. T. A. Ware, who for two years filled the pulpit of Trinity M. E. Church, South, in this town, left on Thursday last for Conference, with a determination to seek another field in which to expend his pastoral labors. Mr. Ware, besides being a most excellent preacher, possesses those fine qualities of head and heart which so well adorn and beautify the life of a christian gentleman, and, by his accomplished manners and sociable disposition won for himself a warm place in the hearts of his numerous friends of all religious persuasions in this community. May his health, which while he lived with us was good be entirely restored unto him, and may this life long be spared to labor in the noble cause of religion.

Attempted Highway Robbery.

MAN ATTACKED ON THE ROAD—CHALLENGE TO DUELING—THE BUNCH OF FIVES—FATE OF THE WOULD-BE ROBBER.

It is a fact well known to our citizens that Mr. Richard B. Smith, the popular Salisbury baker and confectioner, makes excellent cakes. This truth, so well appreciated by our people, has become known at Whaleyville and neighboring hamlets, and Mr. Smith is sometimes called upon to supply that section with the paletable product of his oven in such quantities as to necessitate the use of his horse and wagon. Well, Mr. Smith had been paying a visit his customers beyond Pittsville and was returning on Tuesday evening to this place quietly thinking over the events of the day and, possibly, counting the profits of his trip, when he saw a man come out from behind a negro church situated about two or three miles on this side of Pittsville. Now, it was not remarkable that a man should come out from behind a church in a lonely country at 7 o'clock P. M., but Mr. Smith kept his weather eye on him nevertheless, and was warranted in so doing, for the man made directly for the wagon and the following dialogue occurred:

Stranger—Hold on, friend!

Smith—No, I thank you, I haven't time.

Stranger—I say, wait a moment, I want to talk with you.

Smith—Well, what do you want to talk about?

Stranger—Where are you going?

Smith—To Salisbury, why do you ask?

Stranger—Just step up on the stand—have you any money?

Smith—Yes, I have a little, How much do you want?

Stranger—All you've got.

Smith—Here's a bunch of fives—with these words Smith gave the interesting stranger undergoing carriage a tap in the face with his fist, which sent the latter on the ground and, following up his advantage by a few well-directed kicks in juridical parts, left him with the conviction that he had undertaken a job which was too much for him. Smith, who is a powerful and muscular man, found he was in fact a hard nut to crack, and graciously granted after hushed entreaties that the face of the would be robber was sufficiently marked to induce his friends to believe he had donned a mask.

Mr. Smith describes the highwayman as a large, dark man, wearing a heavy mustache, and looking as though he possessed considerable muscular power.

While Mr. Smith was engaged in the rencounter his horse walked on down the road, and it took a sharp run to overtake him, which feat he accomplished, however, and arrived home in perfect safety, congratulating himself on his lucky escape.

The Salisbury Brass Band.

A TRIP TO SNOW HILL—RECEPTION IN THE COURT ROOM—SPEECH BY COL. WILSON—BANQUET AT THE WASHINGTON HOTEL—MUSIC—LADIES—FLOWERS &c., &c.

On Tuesday afternoon the members of the Salisbury Brass Band took the train for Snow Hill with the intention of giving Col. Wilson a serenade in honor of his election to the Congress of the United States. Upon arriving at Snow Hill the Band proceeded to the Washington Hotel and took supper, after which Col. Wilson, who resides about three miles out of the town, was announced as having arrived, and the Band were invited to the Court Room, where were assembled a goodly company of the *elite* of the town. After the Band had rendered several pieces o music, Col. Wilson delivered a speech in which he assurred his auditors that there was no ill feeling in the hearts of the Worcester people against the people of Wicomico on account of the division of the counties five years ago. He was glad to see this manifestation of friendliness on the part of his Salisbury constituents.—Expressed himself as highly gratified at the result of the election in Wicomico county, and wound up by paying the Band a glowing tribute for their excellent music, and extending his sincere thanks for the tribute of respect they had paid him. Col. Wilson was followed by Messrs. L. T. Matthews and George M. Upshur, who delivered neat speeches laudatory o the Band, and tenciated the people upon the pleasure of meeting and exchanging social amenities with their Salisbury friends.

At the conclusion of the speeches the members of the Band were invited to the Washington Hotel, where a sumptuous banquet was served up. After the banquet was over the Band accepted some of the numerous kind invitations extended by the people to partake of their private hospitality, and many fair ladies reciprocated the music by bestowing generous quantities of floral treasures. At a late hour in the night the boys retired, and in the arms of

"Tired nature's sweet restorer, balmy sleep

sought that refreshment which is necessary to recuperate the physical system, even after an evening spent amid scenes of mirth and pleasure.

The Band returned to Salisbury yesterday in the very best spirits, protesting that they were received and treated with cordial, old-fashioned hospitality, and that Snow Hill is one of the best places on the Peninsula.

THE HORSE DISEASE.—This disease, which so seriously affects the business of our large cities, made its appearance simultaneously on Friday last in several parts of Wicomico county, and, doubtless, before this will have reached the eyes of all our readers, every neighborhood in this and adjoining counties will be visited by the plague. It is not necessary to enumerate the number of cases reported. It is enough to know that the disease is epidemic as well as contagious, and that few horses will escape it. It has occasioned our physician and livery men considerable inconvenience, but has not as yet materially interfered with business operations. From what we can gather the disease need not be fatal if horses attacked with it are properly nursed.—Before we give some information relative to the nature and treatment of the disease from the pen of the Professional Veterinary Surgeon who so ably edits the Veterinary Department of Wilkes *Spirit of the Times*, which, in our humble opinion, is about the most sensible article on this disease we have ever seen published;

"The disease is manifestly a catarrhal fever, or influenza, probably depending upon some unique atmospheric influence, as is shown by its appearing simultaneously in all parts of the city, attacking all kinds of horses, old and young, in good condition or in poor.

The premonitory symptoms of this malady are a staring coat, watery discharge from the nostrils, hot mouth and cold extremities. The throat and bronchial tubes soon become involved, more or less, producing a severe hacking cough. The discharge from the nostrils increases, becoming of a thicker consistency and of a yellowish-white color, coming away in large quantities. The pulse is accelerated and the respiration more or less increased. When affected animals are exposed to vitiating influences, such as impure air, resulting from filthy and ill-ventilated stables, or from exposure to cold storms or severe work, the lungs become affected, producing alarming and more dangerous symptoms.

This disease, although it has created great excitement and alarm, and has proved to be of considerable loss and annoyance to owners of horses, and to the community generally, is not likely to be attended with any great fatality. It will run a certain course, and so far as we have had an opportunity of observing, it will take from 10 to 20 days, according to the severity of attack, before an animal completely recovers.

In the treatment of this disease, as in all diseases of the respiratory organs of the horse, it is of the greatest importance to insure a sufficient supply of pure air; therefore cleanliness, and comfortable, well-ventilated stables are found to be of the utmost benefit in mitigating the symptoms and in hastening the period of convalescence. If the animals are not severely affected, gentle exercise or even moderate work does not appear to be hurtful. As a matter of course, the body should be kept warm by proper clothing.

As to medical remedies, we prefer the preparations of potash—say chlorate of potash, nitrate of potash, and liquorice powder, in equal parts. Dose—a tablespoonful daily in food. In case the animal refuses all kinds of food, an occasional purgative, such as a little of the powder, by means of a teaspoon may be carried to the back of the tongue. Where the cough is severe, inhalations may be resorted to, a pocket atomizer to the throat and windpipe. Use warm the decoction prepared out several times a day with water as warm as can be borne by the hand. Bathing with tepid water, and friction with dry cloths, will be found beneficial. The stable should be disinfected daily with either of the above disinfectants or chloride of lime. When the animal is weak the strength must be supported by stimulants. In all cases the food should be such as is nourishing and easily digested. Depletive remedies, as bleeding, purging, severe blistering, and the use of powerful drugs, as aconite, belladonna, digitalis, emetic tartar, etc., should be carefully avoided, as great harm and irreparable injury may be done by their incautious use, as well as from the nostrums and complex mixtures which are held out as specifics to cure this and every other disease."

A Physician writes to the Buffalo Courier as follows:—

"Little medicine should be given, as there is more danger of giving too much than not enough. By careful nursing 99 out of 100 will get along very well without internal medicine. Take away their hay and oats; feed warm bran mash and clean oat or rye straw moistened with brine. We have given our horses (and we have six all sick with the distemper, from six to eight drachms of bromide of potassium two or three times a day, dissolved in a bran mash for the first two or three days while the inflamation lasts.—This medicine is a powerful sedative, and as such lessens the flow of blood to the head and lungs. It has no injurious properties, if perfectly harmless. I have prescribed the bromide of potassium for two years past to break up severe colds (which is acute catarrh) of myself and family and friends, and it never failed to cure the cold effectually in from 12 to 24 hours.

It has worked well on my horses.—After the nose begins to run freely, the danger is passed and by good care the horse will be soon well. Externally I used and would recommend Dr. TRASK'S Magnetic Ointment to the throat, around the ears and on the forehead. This ointment contains tobacco and lobelia, and operates upon the mucous glands of the head and throat by causing an increased flow of secretion from them, at the same time by its relaxing effect removing the structure and giving almost instant relief to the cough and breathing. Free ventilation (but avoiding draughts of air) is very important; good fresh air is very essential, therefore burning tar or anything of the kind should be avoided. If the weather is warm or clear, turn the horse out during the day.

Local Varieties.

MILK.

The undersigned, having recently commenced the milk trade, respectfully announces to the people of Salisbury that he is prepared to deliver, at their door, morning and evening, pure, sweet, fresh milk.

SAM'L BUSH.

Nov. 16, 1872—4t

DISEASES of the THROAT AND LUNGS.—At the present time when so many persons are suffering from throat and lung diseases, they should bear in mind that DR. WISTAR'S COMPOUND SYRUP OF TAR never fails in curing Coughs, Colds, Hoarseness, Pain in the Breast, Sore Throat, Asthma and all diseases of the throat and lungs. It is an excellent remedy for Croup and Hooping Cough, so highly lauded by the widow. It is sold by all Drug Stores and Dealers throughout the United States.

P. S. See that the signature of BUSSELL & LANDIS, Prop'rs, is on each wrapper.

ADVERTISED BY SMILES.—IF SOZODONT, and if you use it daily, the white gem of the pearls between the cured rubies will prove its excellence as a Dentifrice, and the sweetness of the breath will attest its purifying properties.

Save and mend pieces, use Spalding's glue.

NEW YORK NEWS.—Special attention is directed to the Prospectus of THE NEW YORK WEEKLY NEWS in another column. It is a complete Democratic newspaper. Try it a year.

THE WARNING HAS BEEN HEEDED.—Since the exposure of the attempts made to certain uncertainties local dealers in pain or their course astringents, made from cheap and impure materials, in place of the Vegetable National Remedy, Hostetter's Stomach Bitters, all book opinions are set strongly against these empirics and their preparations. Their occupation is gone, or soon will be. When the light is let into deception it soon wilts down.

Persons who trifle with the grave health by using sinkuown preparations, without guarantee to sustain them, when an established specific, proven by twenty years experience to be exactly what it is claimed to be, is within their reach, are sure to repent their temerity. Many have done so in this instance, but it is hoped that the truth plainly spoken has arrested the evil. In the meantime the demand for the leading protective and restorative medicine in America was never so great as it has been this season. From the fever and ague districts of the west, south west, and south, it is literally overwhelming, and it may be said of the advices from many parts of the country of the cures it is effecting in dispepsia, bilious complaints,

WORCESTER COUNTY.

We are glad to see that the new management of the Newtown *Record* and Gazette pay some attention to the local news. We take the following from that journal:

On Monday night the carriage of Francis Mathews and Montrose Warner, two young gentlemen of Accomac county, Virginia, collided. This led to a dispute, in which, it is alleged, Warner called Mathews a d—d liar. Mathews went into Parson's store, where he was drinking, and securing a pistol, told Warner to retract or he would shoot him. Warner reiterated the offensive remark, whereupon Mathews immediately shot him, it is supposed fatally. Mathews passed through Newtown on Tuesday morning, endeavoring to evade the law. They were both young men of good families, and this hasty act will cause sorrow to many homes.

RELIGIOUS NOTICES.

Wicomico Presbyterian Church, Salisbury, Rev. J. Garland Hammer, Pastor. Sunday School at 9 A. M. Service every Sunday at 11 A. M. and 7 P. M.

M. E. Church, Salisbury, Rev. N. M. Brown, Pastor. Preaching every Sunday at 10.30 A. M. and 7.30 P. M. Sunday School at 2 P. M.

M. P. Church, Salisbury, Rev. A. Mills, Pastor. Sunday School at 9 A. M. Preaching every Sunday at 11 A. M. and 7.30 P. M.

20th Sunday after Trinity, November 7th. St. Peter's Church Salisbury.

Holy Communion.....8 A. M.
Morning Service and Sermon.....11 A. M.
Evening Service.....7 P. M.

M. P. Church, Spring Hill

Morning Service and Communion.....10 A. M.

JOB PRINTING Neatly and Expeditiously Executed at this Office.

MARRIED.

HUMPHREYS—PARSONS—On Wednesday evening, by Rev. Dr. Felton, at the residence of James White, esq., Mr. T. E. Humphreys to Miss Hester Parsons, all of Salisbury.

The happy couple have our best wish for a long and prosperous career.

COMMISSIONER'S OFFICE,
Sept. 24, 1872,

To all whom it may concern:

This is to give notice that the keeping and managing of the Sharptown Ferry for the year 1873, will be offered publicly to the lowest bidder at Sharptown, on Saturday, Oct. 5, 1872 at 2 O'clock P. M.

The Keeper will be required to give bond

By order of the Board
JAS. E. ELLEGOOD,
Sept. 28, 72-ts. Clerk.

DR. E. W. HUMPHERYS.

PRACTICING PHYSICIAN.

SALISBURY, MD.

Office: Over Rider & Williams Store, cor Main and Division Sts.
August 17-72.

WANTED,

A blacksmith who is well acquainted with country work generally, including horse shoeing, carriage work, and repairing. A man competent to do as above required will find a situation at my place. Wages to be determined on after a few days trial, and if all is satisfactory, steady work given.

EDWARD BURFORD.
Sharptown, Sept. 16th 1872
sept 21—3t

June 15th, 72-1y

ROSADALIS

ROSADALIS

ROSADALIS

THE GREAT SOUTHERN remedy for the cure of Scrofula, Scrofulous Taint, Rheumatism, White Swelling, Goitre, Ulcers, Consumption. Bronchitis, Nervous Debility and all diseases arising from impure or vitiated blood.

The merits of this valuable preparation are so well known that a pamphlet is unnecessary. We recommend the necessity of always having a bottle of the medicine among their stock of family necessities.

Certificates can be presented from many Physicians, Ministers, and heads of families throughout the South, endorsing in the highest terms its merits as a

Dr. R. Wilson Carr of Baltimore says he has used it in his practice with the most decided success.

Dr. T. C. Pugh of Baltimore, engaged in a large practice, says all persons suffering with disease I recommend it to use it as they find nothing else has ever done.

Mrs. Fahney Tull of the Baltimore Methodist Connexion South says she has derived much benefit by its use and that she cheerfully recommends it to all her friends and acquaintances.

Prepared by J. G. RADCLIFFE, Nurfreesboro, Tennessee, says it cured him of rheumatism when all else failed.

Rosadalis is not a secret quack nostrum, its formulas are published on every package. Show it to your Physician and he will tell you it is a valuable remedy, and an active principle in it, and is an excellent Blood Purifier. But our agents admit what we say, our testimonials in from every State in the South and from men known to every man, woman and child either personally or by reputation.

This is sold by all Druggists.

CLEMENTS & Co.,
BALTIMORE *Sole Proprietors.*
JOHN F. HENRY,
No. 8 COLLEGE PLACE,
New York. Wholesale Agent

"True Economy is buying the BEST."

VAN BEIL'S

Four Dollar Whiskey

Is Pure Rye. Copper Distilled.

Old and very Mellow.

$4.00 a gallon; $11.00 a dozen in large bottles.

Yellow Seal Sherry,

$11.00 a dozen in large bottles.

GOLD SEAL BRANDY

Large bottles, $1.00 a dozen.

Everything in the way of

The Finest Liquors and Segars,

At the Lowest Possible Price.

Best Brands of CHAMPAGNE,

AT COST.

H. & A. C. VAN BEIL,
1310 Chestnut Street,
PHILADELPHIA.
Sep 21-4m

MALTBY HOUSE.

BALTIMORE, MD.

C. R. HOGAN *Proprietor.*

REDUCTION OF FARE and Board.

IN consideration of the general decline in cost of all necessaries appertaining to Hotel Keeping the price of Board will be Reduced from 1870, to

$2.50 Per Day.

being determined that nothing will be left done in the "Maltby" whatit has been in the past—second to none in thecity. [Jan 28-y

HUSTON HUMPHREYS,
ATTORNEY-AT-LAW,
SALISBURY, MD.

Will attend strictly to all business entrusted to his care. Office over the store of A. G. Toadvine & Co., Main Street.

Amalgamation Exploded!

Horace on Hand—Grant's in the land—Brown's around and Greeley's in Town.

This year has been remarkable in its history, and will be an interesting epoch to future generations on account of its complex political complications and oddities. Perhaps a more intense anxiety never, at a time prevailed in the landthan [illegible] were. upon a great pinnacle, looking to the day which shall crown the successful aspirant with immortal honors. Up to this time wide ranges of thought will be developed in million of words, by the contending parties. Wit and talent will be wasted on the lad, and after all but one aspirant can wear the laurels—whereas much can be gained by alling at the

GREAT EMPORIUM,

near the Station, and examining the great stock of merchandise for sale cheap.—One hour spent here will greatly benefit the friends of both candidates, relieve the mind of anxiety, save the pocket a penny and satisfy the taste. The stock selected with an eye to the wants of the people, and the prices of many articles run much below the ordinary rate at other stores. A good assortment of the leading and most popular patent medicines kept constantly for sale, including "Mother Gobie's Healing Syrup," the great balm of the nation. This is daily doing its work with a steady increase of patrons. The many cures that have been effected by its use, have demonstrated its merits, and secured an influence for good upon the afflicted, and has become the leading medicine where it has been given a full, fair and impartial trial.

I feel it a great pleasure to acknowledge and tender my sincere thanks to the community for their very liberal patronage which has [illegible] and trusting I may receive a continued share in the future, I remain

Very Truly &c.
I. H. A. DULANEY,
Forktown, Md.
sep. 21, '72—tf

ROBERT WILSON,

WHOLESALE AND RETAIL

FURNITURE AND BEDDING WARE-ROOMS.

Feathers constantly on hand.

1019 MARKET STREET,

Philadelphia.

TO THE LADIES.

New Millinery and Trimming Store,

SALISBURY, MARYLAND.

The undersigned will [illegible] to the line of goods they offer. By making earnest efforts to please, together with prudent charges, they hope to merit the patronage they solicit.

Very Respectfully,
SALLIE E. ELLIS
MARY J. MACLEL.
Oct. 26-tf.

Jas. E. Richardson,

SAIL MAKER,

Over the Store of S. B. Somers,

SALISBURY, MD.

Will Cut, Make and repair sails, Manufacture Awnings, Tents, Bocken-bottoms, Flags, &c.

His extensive experience in baltimore city, in cutting, fitting and making sails, is a guarantee to his ability to please, if any other were necessary. Other than the uniform satisfaction given in the large amount of work turned out by him at this place. Thankful for past patronage he hopes to afford, if possible, increased satisfaction in the future. Captains and owners of vessels, large or small, would do well to give him a trial.

Highest prices paid for old sails, or taken in exchange for new ones. Oct. 26-tf

BOWERS'

COMPLETE MANURE

MADE FROM

SUPER-PHOSPHATE OF

Lime, Ammonia and Potash.

The Manufacturer is enabled, by considerably decreased cost of Raw Material, to offer Complete Manure the coming Season, at a lower price than hitherto. In order to show that the standard of this manure is in every respect maintained, the following certificate or analysis is shown.

HENRY BOWERS Esq.

Dear Sir:—In compliance with your request I have analyzed four samples of "Bowers' Complete Manure," of the years 1869, 1870, 1871, and 1872. These analyses show a great uniformity in the character.

(Signed) DR. F. A. GENTH.
Consulting Chemist and Geologist.
No. 108 ARCH ST. PHILADELPHIA.

ALSO FOR SALE

SULPHATE OF AMMONIA,

AND SALTS CONSISTING OF

Sulphate, Muriate & Phosphate of Potash.

HENRY BOWER,
Manufacturing Chemist.
GRAY'S FERRY ROAD,
PHILADELPHIA.
Mar 30-3m.

FLINN'S

PATENT SELF-FASTENING AND ADJUSTABLE

Bed-Spring Manufactory.

NO. 246 South Second ST., Philadelphia.

Agents wanted in every city and town in the United States. oct 12tf

NOTICE!!

I hereby forewarn all persons from hunting on any of my uncle d premises with dog or gun, or in any way committing any depredations whatever about my dwelling. Every trespasser will be dealt with according to the full extent of the law, made and provided in such cases.

I. H. A. DULANY,
sept 28—3m Forktown, Md.

STRAYED.

A red [illegible] heifer, with a [illegible] hip slightly deformed. Any information of her whereabouts will be thankfully received by

L. DIX WARREN,
Salisbury, Md.
S-pt. 21-tf.

$5 to $20 per day! Agents wanted! All classes of working people, of either sex, young or old, make more money at work for us in their spare moments or all the time, than at anything else. Particulars free. Address G. Stinson & Co., Portland, Maine Sept. 14-1y.

L. JAMES CATH-ELL, J. J. MORRIS.

CATH-ELL & MORRIS.

(LATE OF SALISBURY, MD.,)

Commission Merchants

FOR THE SALE OF

LUMBER & GRAIN,

Head of Union Dock, Baltimore,

Respectfully Refer by Permission to

Chas. H. Humphreys, Smith & Williams, E. E. Jackson & Co., Humphreys & Tilghman, } Manufacturers and Wholesale Dealers in Leather & Goods, Salisbury, Md.

Consignments from our friends are earnestly solicited.

CARPETS

AND

OIL CLOTHS.

LARGE STOCK. Prices as low as the lowest in the country, for goods of same quality and style.

REEVES L. KNIGHT & SON,
1222 CHESTNUT ST.,
(BELOW 12TH)
PHILADELPHIA.
oct 12 4f

FLAGS! FLAGS!

HORSTMANN BROS. & CO.,
FIFTH AND CHERRY STS.,
PHILADELPHIA.

SILK, BUNTING AND MUSLIN

FLAGS.

BANNERS MADE TO ORDER

CAMPAIGN GOODS.

Caps, Capes, Torches and Leggings

Mail orders solicited.

HORSTMANN BROS. & CO.,
FIFTH AND CHERRY STS.,
PHILADELPHIA.
oct 12 4f

JNO FARIERA,

IMPORTER AND MANUFACTURER OF

LADIES' FANCY

FURS,

718 ARCH STREET,

Philadelphia, pa.

A large assortment—Newest Styles—Lowest prices and all Furs guaranteed as represented.
oct 12 4f

"THE AMERICAN"

BUTTON HOLES.

ALL OTHER KINDS OF FAMILY SEWING ON

ONE MACHINE.

COMPLETE! COMPLETE!

THE AMERICAN SEWING MACHINE

Is the ONLY MACHINE that will work a BUTTON HOLE and Sewing working Button Hole the SAME MACHINE will do ALL that any other machine will do. It makes the "LOCK STITCH" and BUTTON-HOLE STITCH," running EASILY QUICKLY and QUIETLY.

THE AMERICAN SEWING MACHINE has been greatly improved within the last three years and is now stands without a rival.

The best and only complete sewing machine in the World.

SOLD ON LIBERAL TERMS.

THE AMERICAN,"

OFFICE AND SALESROOMS:
NO. 1310 CHESTNUT STREET,
PHILADELPHIA.

AGENTS WANTED.

oct 12 tf

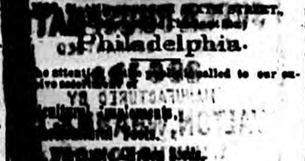

David Landreth & Son.

21 & 23 SOUTH SIXTH ST.,

PHILADELPHIA.

oct 12 tf

LEWIS LADOMUS & CO.

DIAMOND DEALERS & JEWELERS.

WATCHES, JEWELRY & SILVER WARE.

MANUFACTURING JEWELRY REPAIRED.

[illegible] Chestnut St., Philadelphia.

Have always on hand a large assortment of WATCHES, DIAMONDS, JEWELRY, and SILVERWARE.

Watches and Diamonds a specialty.

Ladies' Opera Chains and Bracelets.

PRICES VERY LOW.

Watches repaired and warranted.

8 O'CLOCK.

[illegible]

FOR SALE.—I have for sale a Valuable Milch [illegible] of the Durham breed. She is a good milker and has one calf by her side. WM. E. TILGHMAN.

Farmers save Labor.

Make the most of your land by using the

BEST MANURE.

Nesbit, the great chemical agriculturalist, says that one ton of Guano is equal to 33 tons of barn yard manure. We have on hand a small lot of

WEST INDIA

GUANO,

which we will sell on favorable terms.

ANALYSIS:

Moisture,	12 67
Salts of Ammonia,	30.
Organic Matter,	22.05
Phosphate of Lime,	23.08
Soda and Potash Salts,	10.20

OFFICE OF COMPANY:

48 S. Fourth St.

STOP

Taking so Much

MEDICINE!

Use Better Food

For Consumption, Dyspepsia, General Debility, and all Weakness of Children, take.

KEYSTONE MILL COMPANY'S

Prepared Wheat

AND

SUGAROFMILK.

A FARINACEOUS FOOD FOR INVALIDS AND INFANTS.

Patented July 23, 1872.

By the peculiar process in which this preparation is made, all the flesh forming constituents, Earthy and Saline elements of the grain are retained, with none of the starch, all of which, being converted into Dextrine. It contains all the Lime, Sulpher, Phosphorous, Iron, and Manganese for the animal juices, and Gum and Fecula for respiration and fatty tissues, with the proteine compounds (Gluten, Albumen, &c.) from which nerve and muscular tissues are formed.

SUGAROFMILK.

[*Lactin*]

is a crystalized sugar, obtained from the whey of cows milk by evaporation. It is manufactured largely in Switzerland and the Bavarian Alps as an article of food and for medical purposes. It has been used considerably in England as a non-nitrogenous article of diet in Consumption and other Pulmonary diseases and with excellent effect in extreme irritability of the stomach [*see Wood & Jacke's Dispensatory.*] retains all the qualities (that are rejected in the pure white F our of the present day) which produced the.

SPLENDID PHYSIQUE,

RUDDY COMPLEXION and

MAGNIFICENT TEETH

of our ancestors, not to be found in this generation.

We manufacture two grades. No. 1, in yellow wrapper, ground coarse, to be eaten as cracked wheat, with cream. No. 2, white wrapper, in ground into flour for Puddings. Blanc Mange and Bread.

Directions with the packages.

PRICE FIFTY CENTS A POUND. Sold at a reduced commercial rate to Physicians' Families.

48 S. Fourth St.

PHILADELPHIA.

The History of the Flag.

The following history of the flag of our Union will doubtless interest many of our readers. The stars and stripes became the national flag of the United States of America by virtue of a resolution of Congress, passed June 14 1777: "Resolved, That the flag of the thirteen United States be thirteen stripes, alternate red and white; that the Union be thirteen stars, white, in a blue field, representing a new constellation." This resolution appears in the Journal of Congress, volume 2, page 165. Although passed on the days given above, it was not made public until September 3d, in the same year, when it appeared in the Boston *Gazette and Country Journal*. The flag seems to have been the result of the work commenced by Washington, Dr. Franklin, Mr. Lynch, Mr. Harrison and Colonel Joseph Reed. On the 2d of January, 1776, Washington was in the American camp at Cambridge, organizing the new army which was that day created. The committee of conference, consisting of Franklin, Lynch and Harrison, sent by Congress to arrange with Washington the details of the army, were with him. Colonel Reed, one of the aides-de-camp, was also secretary of the committe of reference. The several designs for flags had long occupied the thoughts of Reed and his associates. Several gentlemen of Boston sent to the American camp copies of the King's speech, with an account of the fate of the petition from the Continental Congress. It excited the greatest degree of rage and indignation among them, as a proof of which the former were publicly burnt in the camp; and they are said, on this occasion, to have changed their colors from a plain red ground, which they had hitherto used, to a flag of thirteen stripes, as a symbol of the number and union of the colonies. The use of stripes to mark the number of the States on the flag cannot be clearly traced but may be accounted for by a custom of the camp at Cambridge. The army of citizen volunteers comprised all grades of men. Very few were uniformed. It was almost impossible for the sentinels to distinguish general officers from privates. Frequently officers were stopped at the outposts and held for identification until the arrival of the officer of the day. Orders were issued that the different grades of officers should be distinguished by a stripe of colored ribbon worn across the breast. Washington, as commander-in-chief, wore a ribbon of light blue. The stars on the blue field—"a new constellation"—were suggested by the constellation Lyra, time-honored as an emblem of union. The thirteen stars of the new constellation were placed as the circumference of a circle, and on a blue field, in accordance with the resolution already given. That was the flag used at Burgoyne's surrender, Oct 17, 1777. By a resolution of Congress, passed January 13, 1794, to take effect May 1, 1795, the flag was changed to fifteen stars and fifteen stripes. That was the flag of 1812. By a resolution, passed April 4, 1818, to take effect on the following July 4th, the flag was again changed to one of thirteen stripes and twenty stars; and a new star, to represent a new State, ordered to be placed on the blue field on the 4th of July following the admission of such State. The flag planted on the National Palace in Mexico had thirty stars. It now carries thirty seven.—*New York Journal of Commerce.*

For the Advertiser.

REMEMBER!

ALICE HITCH TRAVERSE.

"You will be sorry for it when I am gone."

A world of grief, not pride or unmanly resentment, quivered in the usually firm voice and looked out of his sad eyes down on a very pretty little woman who sat silent and sullen before him. Of course she was his wife, and a few hasty, unmerited words, which a silly pride prevented her from retracting, occasioned all the unpleasantness and sent him, the generous-hearted fellow, out from *his own home* with a clouded brow and aching heart.

"For better, for worse." Have you forgotten it, Annie, the day when you listened with a deaf ear to those solemn words, and thought in your happy heart—"O, nothing but *good* can come to Harry and I, there will be no *worse* for *us*." How proud you were of the little home-nest all your own; and there were moments when you felt like kneeling down and thanking God for all the loving care and protecting tenderness thrown around you. No, you have not forgotten—you *cannot* forget, for the present gloom only serves to throw out in bolder relief all the brightness of the past.

Life is so short—so very uncertain, and in a few brief days, "*when I am gone*" will not mean a few hours stay down town, a days labor in the fields, or a weeks absence on the water—O, no, *when I am gone* will creep into your heart and almost still its very beating as you take your last, *last* look at the cold white face, and remember every act of unkindness—nasty words. *Now* you would gladly take them all back and would make any sacrifice to see once more a forgiving light in those dear eyes, now closed forever. But it may not be—it *may never* be, for alas, the *grave* is not the only barrier between many sundered hearts; a dreadful *Gulf of Fate* adds new intensity to unavailing grief.

Then, since our friends and loved ones are given to us for so short a time, should we not *try* to crowd all the lightness we can into our lives and theirs, constantly thinking of the time when God will take them from us?

We *all* have our peculiarities, our faults, our "beseting sins," and remembering this, can we not be very charitable and lenient with each other?

In nursing one petty annoyance, how prone we are to forget the "many mercies" daily and hourly overshadowing us.

Habitual cheerfulness is a blessing under all circumstances, no matter how trying or enervating, and those who perseveringly cultivate such a state of feeling not only reap its reward themselves but are also a source of pleasure and gladness to all who are so fortunate as to come within its wide-spreading influence.

"At either end of that sad link,
"Twixt *Here* and *There*, we call Good-bye,
Till the trembling and the full heart throbs
For what beyond its length shall lie."

Dear friends, when the *Good-bye link* is breaking, and our eyes begin to pierce that veil, may no dread uncertainty cause throbbing hearts and trembling hands—may we know in whom we have believed. O, that I might urge upon you, as with the pen of inspiration, the necessity of rising superior to these earthly clogs! A very small cloud will obscure the same bright disc, and a single, sinful [illegible] and further [illegible]

THE LEFFEL'S UNRIVALED AMERICAN DOUBLE TURBINE WATER WHEELS
Mill Gearing, Shafting & Pulleys
STEAM ENGINES & BOILERS
POOLE & HUNT, BALTIMORE, MD.
Send for a Circular.

W. F. A. WOODCOCK,
WITH
A. B. WARDEN.
IMPORTERS AND DEALERS IN
Watches, Diamonds, Jewelry.
SILVER AND PLATED WARE,
MILITARY GOODS AND REGALIA,
1029 Chestnut Street,
PHILADELPHIA.
ALL ORDERS WILL RECEIVE PROMPT ATTENTION.
Apl 27 1872-tf.

JOHN OTTO. JOHN BUTZ.
OTTO & BUTZ.
MANUFACTURERS OF
SEGARS,
AND WHOLESALE DEALERS IN
Chewing & Smoking Tobacco,
No. 2 West Front St.,
WILMINGTON, DELAWARE,
June 29th, 1-y

MALTBY HOUSE.
BALTIMORE, MD.
C. R. HOGAN Proprietor.
REDUCTION OF FARE.
IN consideration of the general decline in cost of all necessaries appertaining to Hotel Keeping, the price of Board will be Reduced on and after January 1st, 1870, to
$2.50 Per Day.
being determined that nothing will be left done in the future to make the "Maltby" whatit has been in the past—second to none in thecity. [Jan 25-y

H. S. BREWINGTON,
WHOLESALE AND RETAIL DEALER
IN
Stoves, Tinware, Hardware, Cutlery, Wooden & Willow Ware.
GOLDEN STREET, SALISBURY, MD.
Has on hand a large stock of House Furnishing Goods, of superior quality. Also—Kerosene Oil Lamps and Chimneys, Cement, Fruit Cans and Porcelain Preserving Kettles. All of which will be sold at the very lowest Cash prices. March 25, 187

THE GREAT HOME MANURE
RAW BONE
SUPER PHOSPHATE
STANDARD GUARANTEED
800 LBS.
MANUFACTURED BY
WALTON, WHANN & CO.
WILMINGTON, DEL.
DEPOTS:
308 WEST FRONT ST., WILMINGTON
22 SOUTH WHARVES, BALTIMORE
[illegible] S. CHARLES STREET, BALTIMORE
[illegible] FAIRFAX ST. ALEXANDRIA
FOR CORN, OATS, POTATOES, WHEAT AND OTHER CROPS, AND ON SMALL FRUITS & VEGETABLES
WHANN'S
Raw-Bone Super Phosphate
is without a Rival.
It has repeatedly excelled [illegible] Guano, and produced [illegible] permanently [illegible] proves the best land.
Beware of Imitations.
FOR SALE BY
HUMPHREYS & TILGHMAN,
Salisbury, Md.
May 4 72-1y

The following gentlemen have used it with great satisfaction:
[illegible]

READ THIS.
SUBSCRIBE
FOR A
LIVE
Local Paper,
AT THE
ONE DOLLAR
PER ANNUM
IN ADVANCE.
Send in your
name, money and
address at once.

GROCERIES, &c.

COULBOURN & CROSWELL,
ARE NOW
Opening up their new stock of
SPRING GOOGS,
Such as
DRY GOODS,
DRESS GOODS FOR LADIES,
CLOTHS, CASSIMERES
AND VESTINGS.
—ALSO—
QUEENSWARE STONEWARE AND HARDWARE,
Together with a full stock of
GROCERIES,
AT THE
LOWEST MARKET PRICES.

Ship Chandlery.
A LARGE AND ELEGANT
STOCK OF FUNITURE
OF EVERY DISCRIPTION, SUCH AS CAN NOT FAIL TO MEET THE WANTS OF PURCHASERS
GIVE US A CALL.
Tar and Oak Wood constantly on hand, at our yard.
COULBOURN & CROSWELL.
Salisbury, Md.
Oct. 15-'72.

LOCAL ADVERTISEMENTS.

A
Great opportunity, with immense reductions, is now offered to procure FASHIONABLE and
Handsome
Boots, Shoes and Ready-made Clothing at A. J. WOOD & CO'S. Every
Young
Man, old man, middle-aged, rich, poor, high or low, can be fitted at a price. Every
Wife
should say to her husband—go to WOOD & CO'S Great Clothing Bazar for CHEAP and Fashionable Ready-made Clothing, where every article is
Guaranteed
as represented or the money refunded
To
any customer buying Boots Shoes Clothing Hats & Caps &c.
Every
article is the very best, and of the LATEST STYLE, and we make no vain asservation in saying that we can sell them cheaper than any house in the trade. Every
Man
is invited to give our stock an examination, and if you don't see what you want ask for it
In
our Notion Department we have a stock unsurpassed, consisting of Gent's Collars, Cuffs, Scarfs, Gloves, Suspenders, Soaps Perfumery &c. &c.
The
Gentleman who wishes his measure taken for a suit, can be accommodated and we will guarantee him the best fit in the
World.
If we should fail in so doing he will not be compelled to take the Clothes
Don t forget the place.
A. J. WOOD & CO.,
Main Street, Salisbury, Md.
dec. 13 '71—1y

ROSADALIS
THE GREAT SOUTHERN remedy for the cure of Scrofula, Scrofulous Taint, Rheumatism, White Swelling, Gout, Goitre, Consumption, Bronchitis, Nervous Debility and all diseases arising from an impure condition of the Blood.
The merits of this valuable preparation are so well known that a passing notice is but necessary to remind the readers of this journal of its superiority of character among their stock of family medicines.
Certificates can be presented from and [illegible] Physicians throughout the South, endorsing in the highest terms the [illegible] of its [illegible].
Dr. [illegible] of Baltimore, pronounces it to all persons suffering with diseased Blood, saying it is superior to any preparation he has ever used.
Rev. Dabney Nall of the Baltimore M. E. Conference South says he has become much benefited by its use and he cheerfully recommends it to all his friends and acquaintances.
Craven & Co., Druggists, at Goodsville, Va., say it never has failed to give satisfaction.
Samuel G. Reid, Saddler, Murfreesboro, Tennessee, says it cured him of rheumatism from which all else failed.
Rosadalis is not a secret quack preparation its ingredients are published with every bottle. Chemists are to prove Physicians and he will tell you it is composed of the strongest alterative that is in, and is an excellent Blood Purifier, and in peace afloat we could give you testimonials from every State in the South and from persons known to every man, woman and child either personally or by reputation.
Rosadalis is sold by all Druggists.
CLEMENTS & Co.,
Baltimore, Sole Proprietors.
JOHN P. HENRY,
No. 3 College Place,
New York, Wholesale Agent

CARDS.
SAMUEL MALONE,
ATTORNEY-AT-LAW,
SALISBURY, MD.
Will attend strictly to all legal business intrusted to him, and to the sale of Real Estate.

G. F. HOLLAND. G. W. M COOPER
HOLLAND & COOPER,
ATTORNEYS-AT-LAW,
SALISBURY, MD.
Practice in the Courts of Maryland and Delaware.

J. HOPKINS TARR,
ATTORNEY-AT-LAW,
SALISBURY, MD.
Will practice in the Courts of Somerset, Wicomico, and Worcester Counties.

JAMES R. ELLEGOOD,
ATTORNEY-AT-LAW,
SALISBURY, MD.
Will attend promptly to all business entrusted to his care.

PENINSULAR HOUSE,
MAIN STREET,—SALISBURY, MD,
J. TRACY, Proprietor.

THOMAS HUMPHREYS,
ATTORNEY-AT-LAW,
SALISBURY, MD.
Practice in the Courts of Somerset, Worcester and Wicomico Counties.
Prompt attention given to the collection of claims. June, 18-tf

HUSTON HUMPHREYS,
ATTORNEY-AT-LAW,
SALISBURY, MD.
Will attend strictly to all business entrusted to his care. Office over the store of A. G. Toadvine & Co., Main Street.

J. AUGUSTUS PARSONS,
ATTORNEY-AT-LAW,
SALISBURY, MD.
Special attention given to the collection of claims. [illegible]

DR. J. W. HUMPHREYS,
PRACTICING PHYSICIAN,
SALISBURY, MD.
Office: Over Elder & Williams's Store, cor. Main and Division Sts.

TO TRAVELERS.

Delaware Rail Road

SUMMER ARRANGEMENT.

ON AND AFTER MONDAY, May 20th, 72
(SUNDAYS EXCEPTED.)
Trains will Leave as Follows:

NORTH.

	PASSENGER, A. M.	PASSENGER, A. M.	MIXED, P. M.
Delmar,		11 00	3 00
Laurel,		11 15	3 25
SEAFORD,		11 35	3 55
Bridgeville,		11 50	4 10
Greenwood,		12 05	4 30
Farmington,		12 15	4 05
MILFORD,	7 00		
Harrington,	7 20	12 30	5 25
Felton,	7 30	12 45	
Canterbury,	7 35	1 00	
Wyoming,	7 50	1 05	
DOVER,	8 00	1 25	6 35
Moorton,	8 10	1 40	
Bromford,	8 15	1 45	
SMYRNA,	8 05	2 00	
Clayton,	8 25	2 05	6 55
Green Spring,	8 30	2 10	
Blackbird,	8 40	2 15	
Townsend,	8 45	2 20	
MIDDLETOWN,	9 05	2 35	7 35
Mt. Pleasant,	9 15	2 45	
Kirkwood,	9 25	3 00	
Rodney,	9 30	3 05	
Bear,	9 40	3 15	
State Road,	9 55	3 30	
New Castle,	9 55	3 30	
WILMINGTON Arrive	10 15	3 55	8 00
PHILADELPHIA, "	11 45	5 35	11 30
BALTIMORE, "	1 05	5 10	8 30

SOUTH.

	PASSENGER, A. M.	PASSENGER, P. M.	MIXED, P. M.
PHILADELPHIA,	8 30	5 00	11 00
BALTIMORE,	7 25	3 40	1 25
WILMINGTON,	10 10	6 35	12 55
New Castle,	10 20	6 45	1 30
State Road,	10 25	6 50	
Bear,	10 40	7 00	
Rodney,	10 55	7 07	
Kirkwood,	11 00	7 15	
Mt. Pleasant,	11 10	7 25	
MIDDLETOWN,	11 30	7 40	2 35
Townsend,	11 40	7 50	2 45
Blackbird,	11 45	8 00	
Green Spring,	11 55	8 05	
Clayton,	12 00	8 10	3 15
SMYRNA, (Arrive)	12 15	8 20	
Bromford,	12 10	8 20	
Moorton,	12 15	8 25	
DOVER,	12 30	8 40	4 00
Wyoming,	12 40	8 45	4 10
Woodside,	12 50	8 55	
Canterbury,	1 00	9 05	
Felton,	1 05	9 05	4 40
Harrington,	1 20	9 25	5 05
MILFORD,		9 45	
Farmington,	1 30		5 15
Greenwood,	1 35		5 32
Bridgeville,	1 45		5 50
SEAFORD,	2 10		6 15
Laurel,	2 25		6 40
Delmar,	2 37		7 00

THE MIXED TRAIN WILL BE RUN SUBJECT TO DELAYS INCIDENT TO FREIGHT BUSINESS, AND WILL STOP ONLY AT STATIONS WHERE TIME IS GIVEN.

NEW CASTLE TRAINS.—Leave New Castle for Wilmington and Philadelphia at 7.40 A. M. Leave Philadelphia 11.45 A. M., and Wilmington 1.00 P. M. for New Castle.

SMYRNA BRANCH TRAINS.—Additional to those above, leave Smyrna for Clayton 11.25 A. M. and 7.35 P. M. Leave Clayton for Smyrna 3.40 A. M. and 2.00 P. M. to make connection with trains to and from Dover and Stations South.

CONNECTIONS.

At Townsend, with the Kent County and Queen Anne's and Kent Rail Roads. At Clayton, with Maryland and Delaware Rail Road. At Harrington, with Junction and Breakwater Rail Road. At Seaford, with Dorchester and Delware Rail Road. At Delmar, with Eastern Shore Rail Road, and Wicomico and Pocomoke Rail Road.

H. F. KENNEY, Sup't.
May, 25, 1872.

CHANGE OF SCHEDULE.

Eastern Shore R. R.

SUMMER ARRANGEMENT.

ON AND AFTER MONDAY, May 20th, 72.

TRAINS MOVING NORTH.

Leave Cristfield	7 00 A. M.	11 00 A. M
" Hopewell,	7 25	12 20 P. M
" Marion,	7 35	12 30
" Kingston,	7 55	12 55
" Westover,	8 20	12 55
" PRINCE'S ANNE,	8 30	1 05
" Loretto,	8 35	1 10
" Eden,	8 35	1 05
" Forktown,	9 05	1 40
" Salisbury,	10 25	2 30
Arrive Delmar	10 40	2 00

TRAINS MOVING SOUTH.

Leave Delmar,	9 10 A. M.	3 00 P. M
" Salisbury,	7 25	1 30
" Westover,	7 50	1 55
" Eden,	8 15	2 20
" Loretto,	8 20	2 25
" PRINCE'S ANNE,	8 25	2 30
" Westover,	8 35	2 40
" Kingston,	8 45	2 50
" Marion,	9 05	3 10
" Hopewell,	9 15	3 20
Arrive Cristfield,	10 30	4 00

No berries will be taken on No. 2 unless shipped in Crates, and must be loaded in cars before arrival of Train. No. 1 will take all berries shipped in baskets.

Shippers are required to have their invoice ma'e to deliver and check by. All freights must be at the Station thirty minutes before the departure of Train.

W. THOMSON, Sup't
All the above Trains daily, Sundays excepted.
May, 25. 1872.

Wicomico & Pocomoke RAIL ROAD.

ON and after Monday May 20th daily Passenger and Freight trains will run on the Wicomico and Pocomoke Rail Road as follows:

LEAVE	ARRIVE AT	
Berlin at 9 30 A.M	Salisbury,	10 30 A M
Salisbury 3 15 P.M	Berlin,	4 15 P M

The trains for Salisbury will stop at St. Martin's, Whaleyville and Pittsville, making connection at Salisbury with the Philadelphia and Baltimore Mail Train.

Will leave Salisbury for Berlin and intermediate points immediately after the arrival there of the down Mail Train.

E. R. PITTS, Pres.

SUMMER ARRANGEMENTS OF THE EASTERN SHORE STEAMBOAT CO.

On and after Tuesday, April 30th, 1872, The Boats of the Company will run as follows: (weather permitting): The Steamer "Maggie" Capt. S. H. WILSON, will leave South Street Wharf, Balt. EVERY TUESDAY AND FRIDAY at 5 o'clock, P. M., for Crisfield, Onancock, Pitt's Wharf, Newton (near Hill, and intermediate Landings. Returning leave Snow Hill at 5 o'clock, A. M., Newtown 7 A. M., Pitt's Wharf, 9 A. M., and Onancock 2 P. M. The STEAMER HELEN Capt. GEO. A. RAYNOR, will leave the above wharf EVERY WEDNESDAY AND SUNDAY at 5 o'clock, P. M.

For Crisfield, Hoffman's Wharf (Pocomoke,) Concord, and Miles' Wharf (Tangier,) Fenwick's Wharf and Cherry stone.

Returning leave Cherrystone every TUESDAY and FRIDAY at 7 o'clock, A. M., Fenwick's at 9 o'clock, A. M., Miles' Wharf at 11 o'clock, A. M., Concord 2 P. M., Hoffman's Wharf at 4 P. M.

Both boats have large Cabins and State Rooms on convenient decks aside. Passenger accommodations unsurpassed on the Bay. Meals will be served on board at reasonable rates. Baggage will be prepared for the Boats, and Passengers conveyed to and from the Boats, by Omnibuses, Carriages and Hacks, at the following rates:

Each Passenger, 25 cents
Each Trunk, 25 cents
Each Carpet Bag, 10 cents
Each Bundle, 10 cents

Freight received on the wharf at Pier No. 4, Light Street, Baltimore, and at the Company's Office, No. 2 Commerce Street, Baltimore.

Freight will be received at the Company's Office, No. 2 Commerce Street, Baltimore, until 4 o'clock, P. M., and at Pier No. 4, Light Street, until 5 o'clock, P. M

SALISBURY ADVERTISER.

ALBERT L. RICHARDSON, Editor. "TRUTH WITHOUT FEAR." $1 Per Annum in Advance.

VOLUME VI. SALISBURY, WICOMICO CO., MARYLAND, SATURDAY, NOVEMBER 23, 1872. NUMBER 11.

R. R. R.

Radway's Ready Relief

CURES THE WORST PAINS

In from One to Twenty Minutes.

NOT ONE HOUR

after reading this advertisement need any one

SUFFER WITH PAIN.

Radway's Ready Relief is a cure for

EVERY PAIN.

It was the first and is

The Only Pain Remedy

that instantly stops the most excruciating pains, allays inflammations, and cures congestions, whether of the lungs, stomach, bowels, or other glands or organs, by one application.

IN FROM ONE TO TWENTY MINUTES

no matter how violent or excruciating the pain the Rheumatic, Bed-ridden, Infirm, Crippled, Nervous, Neuralgic, or prostrated with disease may suffer.

Radway's Ready Relief

WILL AFFORD INSTANT EASE.

Inflammation of the Kidneys, Inflammation of the Bowels, Congestion of the Lungs, Sore Throat, Difficult breathing, Palpitation of the Heart, Hysterics, Croup, Diphtheria, Catarrh, Influenza, Headache, Toothache, Neuralgia, Rheumatism, Colds, Chills, Ague, Chills.

The application of the READY RELIEF to the part or parts where the pain or difficulty exists will afford ease and comfort.

Twenty drops in half a tumbler of water will in a few minutes cure Cramps, Spasms, Sour Stomach, Heartburn, Sick Headache, Diarrhœa, Dysentery, Colic, Wind in the Bowels, and all Internal Pains.

Travellers should always carry a bottle of RADWAY'S READY RELIEF with them. A few drops in water will prevent sickness or pain from change of water. It is better than French brandy or bitters as a stimulant.

FEVER AND AGUE.

Fever and Ague cured for fifty cents. There is not a remedial agent in the world that will cure Fever and Ague, and all other Malarious, Bilious, Scarlet, Typhoid, Yellow, and other Fevers aided by Radway's Pills, so quick as Radway's Ready Relief. Fifty cents per bottle.

Health! Beauty!!

Strong and Pure Rich Blood—Increase of Flesh and Weight—Clear Skin and Beautiful Complexion Secured to all.

Dr. Radway's

Sarsaparillian Resolvent

Has made the most astonishing cures, so quick, so rapid are the changes the body and blood, under the influence of this truly Wonderful Medicine, that

EVERY DAY AN INCREASE IN FLESH AND WEIGHT IS SEEN AND FELT.

THE GREAT BLOOD PURIFIER.

Every drop of the Sarsaparillian Resolvent communicates through the blood, sweat, urine and other fluids and juices of the system the vigor of life, for it repairs the wastes of the body with new and sound material. Scrofula, Syphilis, Consumption, Glandular Diseases, Ulcers in the throat, Mouth, Tumors, Nodes in the Glands and other parts of the system, Sore Eyes, Strumorous discharges from the Ears, and the worst forms of Skin diseases, Eruptions, Fever Sores, Scald Head, Ring Worm, Salt Rheum, Erysipelas, Acne, Black Spots, Worms in the flesh, Tumors, Cancers in the Womb, and all weakening and painful discharges, Night Sweats, Loss of Sperm and all wastes of the life principle, are within the curative range of this wonderful Modern Chemistry, and a few days' use will prove to any person using it for either of these forms of disease its potent power to cure them.

If the patient, daily becoming reduced by the waste and decomposition that is continually progressing, succeeds in arresting these wastes, and repairs the same with new material made from healthy blood—and this the Sarsaparillian will and does secure—a cure is certain, for when once this remedy commences its work of purification, and succeeds in diminishing the loss of waste, its repairs will be rapid, and every day the patient will feel himself growing better and stronger, the food digesting better, appetite improving, and flesh and weight increasing.

Not only does the Sarsaparillian Resolvent excel all known remedial agents in the cure of Chronic, Scrofulous, Constitutional, and Skin diseases; but it is the only positive cure for

KIDNEY & BLADDER COMPLAINTS.

Urinary and Womb diseases, Gravel, Diabetes, Dropsy, Stoppage of Water, Incontinence of Urine, Bright's Disease Albuminuria, and in all cases where there are brick dust deposits, ropy mucus in the blood, milky, mixed with substances like the white of an egg, or threads like white silk, or there is a morbid, dark, bilious appearance, and white bone-dust deposits, and when there is pain in passing water, and pain in the Small of the Back and the Loins.

DR. RADWAY'S

Perfect Purgative Pills.

perfectly tasteless, elegantly coated with sweet gum, purge, regulate, purify cleanse and strengthen Radway's Pills, for the cure of all disorders of the Stomach, Liver, Bowels, Kidneys, Bladder, Nervous diseases, Headache, Constipation, Costiveness, Indigestion, Dyspepsia, Biliousness, Bilious Fever, Inflammation of the Bowels, Piles, and all Derangements of the Internal Viscera. Warranted to effect a positive cure. Purely Vegetable, containing no mercury minerals, or deleterious drugs.

☞ Observe the following symptoms resulting from Disorders of the Digestive Organs:

Constipation, Inward Piles, Fullness of the Blood in the head, Acidity of the Stomach, Nausea, Heartburn, Disgust for Food, Fullness or Weight in the Stomach, Sour Eructations, Swimming of the Head, Hurried and difficult breathing.

A few doses of Radway's Pills will free the system of all the above named disorders. Price, 25 cents per box. Sold by Druggists.

Read "False and True." Send one letter stamp to RADWAY & CO., No. 87 Maiden Lane, New York, for same. Information worth thousands will be sent you.

32e 71 1y

MORO PHILLIPS,

MANUFACTURING CHEMIST.

MANUFACTURER OF

ACIDS, AND OTHER CHEMICALS;

MORO PHILLIPS'

SUPER PHOSPHATE OF LIME

AND

PURE PHUINE.

FOR SALE AT

DEPOTS. { 118 South Del. Avenue Philada. 8 South St. Baltimore Md., and by Dealers in general.

Apl. 6, 7m.

1872 Fruit Season 1872

A. J. HARRINGTON & CO.,

WHOLESALE COMMISSION MERCHANTS,

FOR THE SALE OF ALL KINDS OF

PRODUCE PEACHES, BERRIES, POULTRY, &c.

CELLARS NEW FANEUIL HALL MARKET,

BOSTON, MASS.

Poetry.

[*For The Temperance Blessing.*]

Compensation.

BY H. M. IR SHARDS.

If you lift from some heart its burden of care,
As you journey o'er life's dusty road,
You not only are garnering treasures "up there,"
But you lighten your own earthly load.

If you cheer some soul on its wearisome way,
Or drive from some brow its shadows and gloom,
Your sun will be bright in each hour of the day,
And you are strewing with flowers your road to the tomb.

If you comfort a heart to a soul that's in need,
Or lend to the weary your strengthening hand,
You are tilling God's garden, and sowing the seed
For a harvest of love in the soul's summerland.

If you have but a word, a smile, or a tear,
Don't hoard it—give freely—'twill soften some grief—
Take the pain from some heart, some weary one cheer,
And bring to the pain in thy own heart relief.

Philadelphia, Pa., 1872.

A GLANCE BACKWARD AT SOME THINGS IN EUROPE.

BY REV. THEODORE L. CUYLER, D. D.

HOME, Sept. 6. 1872.

I have been trying, for three weeks past, to get a spare moment to complete this series of letters to my kind readers in the wide-spread household of the *Observer*. Let me gather up a basket of fragments, that nothing be lost.

EUROPEN CITIES COMPARED

Among the foreign cities that I visited, I was most favorably impressed with Edinburgh, Rome, The Hague, and Antwerp. The west end of Glasgow is also being built up superbly. I had a certain prejudice against Rome; but it conquered me after I had spent a day in the re opened Forum and on the tower of the capitol. The greatest attraction of the Hague is its series of beautiful villas, which remind one of Hillhouse Avenue, New Haven. Mr. Motley now resides there, and is immensely popular with our Dutch kinsfolk. Antwerp has improved vastly since the Franco-German war, which brought no little grist to its mill. Edinburgh stands to-day the most beautiful city on the globe. It needs to be attractive outside and in; for its climate is intolerable. I have worn a heavy overcoat there in July; and in mid-winter the daylight often lasts only from nine o'clock in the morning to three in the afternoon! But what *society* it has for the long, cold, evenings! Dr. Guthrie, alone, is a host. For two hours I have heard him "hold forth" in his parlor with more picturesque eloquence than other men attain in Parliaments or General Assemblies. He seems now very determined to visit America next year; and expects to preach next winter in Rome. His health is much improved.

Dub in disappointed me wofully. Potsdam abounds in historic and artistic attractions; but Berlin had a cheap stucco look; and its famous "Unter den linden," with its little scrawny trees, and monotonous architecture, is sadly lacking in substantial splendor. The soldiers are more showy than the city. About every tenth man is in uniform. Since the war Germany "feels its oats." With the best brain in Europe at the head of its councils, and the best army in Europe at its back, Germany is the one country which it is most prudent for other nations to *let alone*. At this moment, Bismarck, Gladstone, and Victor Emanuel, are the three men whose brains are affecting, most sensibly, the destinies of Europe. The old crown-less Emperor sits at Chiselhurst waiting "for something to turn up." Let him wait. The Napoleon family have a rare knack at *getting into* exile.

BERLIN'S SUNDAY.

The single Sabbath I spent in Berlin was more quiet than I expected, as far as frivolity and frolic are concerned. The day is better observed than in Paris. But the churches are most unattractive in appearance, and are poorly attended. Spurgeon's audience would about equal ten of the average best congregations of Berlin. In Germany, war, literature, trade, and —beer are just now the most active elements; but in religion the stagnation is but partially stirred. The "Old Catholic" movement promises well as a beginning; it is, as yet, only a beginning. No Luther has yet appeared above the horizon. The *sword* which ambitious, powerful Germany needs most to-day, is "the sword of the Spirit, which is the *Word of God*."

THE FINEST CITY.

Of all the cities of Europe, mighty London still leads the van; so wonderful a city the hand of man has never reared. Its population is almost equal to that of the whole State of New York! You can drive sixteen miles in a straight line upon any one of London's diameters. This summer it has contained far more Americans than Paris. There were days when fifty of our countrymen were shut away from a single overcrowded hotel! In Hyde Park and Kensington Garden, Yankee faces abounded. The enthusiasm of good feeling towards us was never so strong in Great Britain before. If one of the Queen's "boys" were to marry a pretty, bright-witted Yankee girl, I really believe that she would be welcomed into Windsor Palace with a "universal three times three."

London, with all its colossal size, is made more manageable by its excellent cab system and its underground railways. I almost lived in either a Hansom cab or in a subterranean car. For the first I paid at the rate of twenty-five cents for a ride of two miles. The underground trains are a great convenience after you have "got the hang" of the routes. If you are going from the "Bank" region to the fashionable "West End," you go down a winding stairway to a gas-lighted platform. Every five minutes a train starts. It runs rapidly, and halts quickly at several stations where you see "Charing Cross," "Westminster," Victoria," "Kensington," &c., painted on the lighted glass globes. For the first time in my life, I during the hours of divine service. There is about as much church-going by steam as there is by horse-cars in New York and Boston. London is generally quiet on the Lord's day; but in the evening the hundreds of gin-palaces are thronged, and the drinking is "fast and furious."

LONDON PREACHERS.

Of its pastors, Spurgeon and Newman Hall take the lead in popularity and wide evangelical influence. Neither of these two remarkable men can carry one additional 'pound of steam.' Both are worked up to their utmost capacity; Both are felt throughout Britain, and when Newman Hall's new chapel is completed, his church accommodations—in the old and new buildings combined—will even surpass Mr. Spurgeon's. Neither Hall or Spurgeon has much of wealth or social "aristocracy" in his *regular* congregation. But people of rank and high culture go, by scores, to hear them every Sabbath. Mr. Hall's Surrey chapel people teach over five thousand poor children on Sunday, hold a public temperance meeting every week, have a wide range of charitable institutions, and keep up street-preaching almost every night. Their pastor has a frame of steel and can outwork a half-dozen ordinary men. He has suffered from a sore domestic trial, through which he has behaved with a Christian delicacy and a true manliness which have won for him universal commendation.

Brother Spurgeon is a whole presbytery, or association, rolled into one. He preaches to several thousands every Sabbath, "runs" a theological college, an orphanage and many city missions, and edits a magazine, and writes books that are translated into a dozen languages. An "open communion" sacramental service is held after *every* Sabbath morning preaching service, in the lower room of his "Tabernacle." He is a Baptist, and Newman Hall is an Independent (or Congregationalist); but each one manages and governs his immense church by the aid of a *Board of Elders!* This is a feather in the cap of Presbyterianism. Next to Spurgeon and Hall, the most popular preachers in London are Dr. Cuming, Dean Stanley, Dr. Joseph Parker, and Rev. George H. Hilkinson, the high ritualist, who holds revival prayer meetings. The finest congregational singing is in Dr. Henry Allon's church in Islington.

WORKS OF ART.

During my various trips abroad I have seen nearly all the most celebrated master-pieces of art. To my taste, the "Dying Gladiator" is the nearest to perfection of all sculptures. The Venus de Medicis was a great disappointment. If the famous line, "So stands the statue that enchants the world," had been written about the Venus in the Capitol at Rome, it would have been nearer the mark. Of sacred paintings, the grandest to me are Rubens' "Desent from the Cross," (which I saw in the *evening* sunlight at Antwerp,) and Gustave Dore's "Christ leaving the Pretorium for Calvary." If this last marvelous work had been discovered in the Vatican, with "Raffaele" or "Guido" written down in one corner, it would be pronounced a wonder of the world. It is a colossal painting, twenty by thirty. The awful *loneliness* of the sweet, majestic Jesus, amid the great jeering multitude, is a reach of the highest human art. It is just one of the few portraitures of our Lord on canvas that entirely satisfies you. To think, too, that the young and adventurous Frenchman should have produced this most devout triumph of genius! What may he *not* do? In Amsterdam—delightful old town of my Dutch ancestors—I found rare treasures of art. Let me exhort our countrymen to steal a few weeks from Paris and Florence, and give them to Edinburgh, to Wales, and to the land of Erasmus, De Witt, and glorious *William the Silent*.

A Venerable Mallet.

Some doubt is entertained as to whether the mallet which was used recently by the English Princess Mary in laying the foundation stone of the Kingston Church schools was used by Sir Christopher Wren as alleged, in laying the foundation stone of St. Paul's Cathedral. The mallet itself bears the following inscription on a silver plate "By order of the M. W. the Grand Master his Royal Highness the Duke of Sussex, &c., &c., and Master of the Lodge of Antiquity, and with the concurrence of the brethern of the Lodge, this plate has been engraved and affixed to their mallet A. L., 5831, A. D. 1871, 4; commemorate that this being the same mallet with which his Majesty King Charles II. leveled the foundation stone of St. Paul's Cathedral, 5677, A. D. 1673, was presented to the Old Lodge of St. Paul's, now the Lodge of Antiquity, acting by immemorial constitution, by Brother Sir Christopher Wren, K. W. D. G. M., Worshipful Master of this lodge, and architect of that Cathedral." It is not disputed that this is the identical mallet used on the occasion of laying the foundation stone of St. Paul's, nor is it denied that it was subsequently in the possession of Sir Christopher Wren. The only question is whether the mallet was used by the architect himself, as stated by Dean Milman in his "Annals of St. Paul's," or whether the stone was laid or "leveled" by Charles II., as alleged by the Lodge of Antiquity in the above quoted inscription.

GROWTH OF CORALS.—An interesting fact has recently been observed respecting the growth of corals. Somewhat less than two years ago Captain McGregor, of the steamer Kinau, moored a buoy in Kealakekua Bay. Last week he was ordered to hoist the anchor and examine the condition of the chain. The latter, which is a heavy two-inch cable, was found covered with corals and oyster shell, some of which are as large as a man's hand. The large corals measure 4½ inches in length, which represent their growth during the period of two years that the anchor and cable had been submerged. The specimen which we have seen shows the nature of *its formation* by the little coral insects more distinctly than any we have before examined. When taken out of the water, it had small crabs on it. A query arises whether these crabs live on the coral insects, or whether they simply seek the branches of the coral for protection. The popular supposition is that corals are of extremely slow growth. Here we have a

The One Dollar Bill.

How it did rain that November night! None of your undecided showers, with hesitating intervals, as it were, between; none of your mild, persistent patterings on the roof, but a regular tempest, a wild deluge, a rush of arrowy drops and a thunder of opening floods!

Squire Partlet heard the angry rattle against the casements, and drew his snug easy chair a little closer to the fire—a great open mass of glimmering anthracite, and gazed with a sort of sleepy, reflective satisfaction at the crimson moreen curtains, and the gray cat fast asleep on the hearth, and the canary bird rolled into a drowsy ball of yellow on its perch.

"This is snug," quoth the Squire. "I'm glad I had that leaky spot fixed in the barn roof last week. I don't object to a stormy night once in a while, when a fellow's under cover, and there's nothing particular to be done, Mary.

"Yes," Mrs. Partlet answered. She was flit-about between kitchen and sitting room, with a blue check apron tied around her waist.

"I'm nearly ready to come in now, Josiah. Now I wonder," *sotto voce*, "if that was really a knock at the door, or just a little rush of the wind and rain?"

She went to the door, nevertheless; and and a minute or two afterwards she went to her husband's chair.

"Joe, dear, it's Luke Ruddilove," she said, half apprehensively. The Squire never looked up from his paper.

"Tell him he's made a mistake. The tavern is on the corner beyond.

"But he wants to know if you will lend him a dollar!" said Mrs. Partlet.

"And couldn't you have told him No, without the preliminary ceremony of coming in here to ask me? Is it likely that I shall lend a dollar or even a cent to Luke Ruddilove? Why, I had a great deal better throw it among yonder red coals! No!—of course not!"

Mrs. Partlet hesitated.

"He looks so pinched and cold and wretched, Josiah. He says there's nobody in the world to let him have a cent."

"All the better for him, if he did but know it," sharply enunciated the Squire. "If it had come to that pitch half a dozen years ago, perhaps he would'n't have been the miserable man he is now."

"We used to go to school together," said Mrs. Partlet, gently. "He was the smartest boy in the class."

"That's probable enough," said the Squire. "But it don't alter the fact that he's a poor, drunken wretch now. Send him about his business, Polly, and if his time is of *any* consequence, just let him know that he had better not waste it coming here after dollars."

And the Squire leaned back in his chair after a positive fashion, as if the whole matter was definitely decided.

Mrs. Partlet went back to the kitchen where Luke Ruddilove was spreading his poor, thin fingers over the blaze of the fire, his tattered garments steaming as if he were a pillar of vapor.

"He wouldn't let you have it, Luke," said she. "I thought he wouldn't."

"Then I've got *to starve*, like any other dog!" said Luke Ruddilove, turning away moodily. "And, after all, I don't suppose it makes much difference whether I shuffle out of the wood to-day or to-morrow."

"Oh, Luke, not to your wife!"

"She'd be better off without me, said Luke, down-hearted.y.

"But she ought not to be."

"Ought and is are two different things, Mrs. Partlet. Good-night, I ain't going to the tavern, though I'll wager something the Squire thought I was."

"And isn't it natural enough he should think so, Luke?"

"Yes—yes, Mary, I don't say but what it is," murmured Luke Ruddilove, in the dejected tone he had used throughout the interview.

"Stay!" Mrs. Partlet called to him, as his hand lay on the door-latch, in a low voice. "Here's a dollar, Luke, Mr. Partlet gave me for a new piece of oil cloth in front of the dining-room stove, but I'll try and make the old one do a little while longer. And, Luke, for the sake of old times—for the sake of your poor wife—will you do better?"

Luke Ruddilove looked vacantly first at the fresh new bank bill in his hand, and then at the blooming matron who placed it there.

"Thank you, Mary," he said, and crept out of the warm, bright kitchen, into the storm and darkness that reigned without. Mrs. Partlet stood looking into the kitchen fire.

"I dare say I've done a very foolish thing," she pondered; "but indeed I could not help it. Of course he'll spend it at the public house, and I shall do without my oil cloth, that will be the end of it all."

And there was a conscious flush on her check, as if she had done something wrong, when she rejoined the Squire in the sitting-room.

"Well," said Squire Partlet, "has that ne'er-do-well gone at last?"

"Yes."

"To Stoke's tavern, I suppose."

"I hope not, Josiah."

"I'm afraid it's past hoping for," said the Squire, shrugging his shoulders.—"And now for a pleasant evening. How it does rain, to be sure."

And Mrs. Partlet kept the secret of the dollar bill within her own heart.

It was six months afterward that the Squire came into the room where his wife was preserving some great red apples into jelly.

"Well, well," quoth he, "wonders never will cease. The Ruddilloves have gone away."

"Gone where?"

"I don't know—out West somewhere, with a colony. And they say Luke hasn't touched a drop in six months."

"I'm glad of that," said Mrs. Partlet. "It won't last long," said the Squire, despairingly.

"Why not?"

"Oh, I don't know. I haven't any faith in those sudden *reforms*."

Mrs. Partlet was silent; she thought thankfully that, after all, Luke had not spent the dollar bill in liquor.

Six months—six years—the time sped along in days and weeks, almost before busy little Mrs. Partlet knew that it was gone. The Ruddilloves had gone back to Sequosset.

Luke had made his fortune, as the vaguely phrased "Out West" of the simple Sequossetters.

"They do say," said Mrs. Buckingham "that he bought that ere lot down opposite the court-house and is going to build such a house as never was."

"He must have prospered greatly," said the gentle Mrs. Partlet.

"And his wife wears a silk gown that will stand alone with its own richness," said Mrs. Buckingham; "I can remember when Luke Ruddilove was nothing but a poor drunken creature."

"All the more credit to him now," said Mrs. Partlet, emphatically.

"It's to be all o' stun," said Mrs. Buckingham, "with marble mantles and inlaid floors. And he's put a lot of papers and things under the corner one."

"The corner what?" said Mrs. Partlet, laughing. "Floor or mantel?"

"Stun, to be sure," said Mrs. Buckingham. "Like they do in public buildings, you know."

"That is natural enough."

"Well, it's kind o' queer, but Luke Ruddilove never wan't like nobody else. Folks thinks its dreadful strange he should put a dollar bill in with the other things."

Mrs. Partlet felt her cheeks flush scarlet; she glanced up to where the Squire was checking off a list of legal items in the bill he was making out against some client. But he never looked around, and Mrs. Buckingham went on with her never-ceasing flow of chit-chat, and so the color died away in her cheeks. After all the money had been her own to give, and the old oil-cloth in front of the dining-room stove had answered very well.

She met Ruddilove that afternoon for the first time since his return to Sequosset—Luke himself, yet not himself—the demon of intemperance crushed out of his nature, and its better, nobler elements triumphing at last. He looked her brightly in the face as he held out his hand.

"Mary."

"I am glad to see you back here again, Luke," she said, tremulously.

"And well you may be," he rejoined. "Do you remember the night you gave me the dollar bill, and begged me not to go to the tavern."

"Yes."

"That night was the pivot on which my whole destiny turned. You were kind to me when every one spoke coldly; you trusted me when all other faces were averted. I vowed a vow to prove myself worthy of your confidence and I kept it. I did not spend the money—I treasured it up—and *heaven* has added mightily to my little store. I put the dollar bill under the corner-stone of my new house, for the house has risen from it, and it alone. I won't offer to pay you back, for I am afraid," he added smiling, "the luck would go from me with it; but I'll tell you what I will do, Mary; I will give money and words of trust and encouragement to some other poor wretch as you gave me."

And Squire Partlet never knew what his wife did with the dollar bill he gave her to buy a new piece of oil cloth.

Health Fountains in California.

To men of broken-down constitutions, weak lungs, and dyspeptic stomachs, the hills and valleys lakes and springs, healing airs and pleasant sunshine of this county are luxuries far more to be desired than gold. To appreciate them fully, however, it is necessary, before coming here, to spend a few days among the rasping winds and chilling fogs of San Francisco. No one would suppose it possible that so great a change of climate could be obtained in traveling so short a distance. The ride from San Francisco up the Bay, by steamer, and through the valley by rail, via Napa and St. Helena to Calistoga is delightful in the extreme.

The best accommodations may be obtained in Calistoga, at the Mountain House, the proprietor of which is a most excellent man and worth citizen. Near this hotel are the celebrated mineral springs. The first in importance is a boiling hot sulphur spring. It is covered by a beautiful arbor, in front of which is a palm tree. Over the door of the arbor is the following inscription: "Nature's Kitchen—cook for yourself." The water of this spring is said to taste like chicken broth, and is so hot that it will boil eggs in a few minutes. A few rods farther on is the "Sulphur, Iron and Magnesia Spring." Here all necessary conveniences may be obtained for taking steam baths, the water being so hot that the steam is constantly rising. Next in order comes the famous "Mud Bath," where all manner of diseases are cured by immersing the bodies of the patients in mud impregnated with various mineral substances. Near these springs are a number of neat little cottages for the accommodation of families, and no pains or expense have been spared in order to render the place attractive.

Four miles from Calistoga is the Petrified Forest, the greatest wonder of the age; and farther up the valley are the celebrated Geysers, where everybody goes who visits California, and where there are all manner of marvelous things, from "Gabriel's Trumpet" down to the "Devil's Kitchen."

The ride by stage from Calistoga to this place is one which is long to be remembered. The road winds gracefully upward, over a lofty range of mountains and along the edge of the most frightful chasms; and at every turn of the road, as we rise, we have a view of the hills and valleys and far-off portions of the landscape beneath broader and more beautiful than any we had seen before, and when at length we reach the summit we have a view of the whole—all which we had seen below and much which cannot be seen from any other point. How grand! how inspiring! how beautiful and glorious! beyond the power of tongue or pen to describe, and how well repaid do we feel for all the fatigue of the hot and dusty way! Just so shall we look back some day, from the "high mountains of Israel by the rivers," on the way through which our Lord has led us.

Three or four stages leave Calistoga daily, loaded with invalids and pleasure-seekers, for the Geysers, Herbin Springs, Seigler Springs, Bartlett Springs, and other places of resort.

Lake [illegible] is [illegible] from Calistoga, and [illegible] by this mineral water, and many more would be if patients could be induced to drink nothing. There are men at these springs, and women too, who have been suffering for years and who have travelled all over Europe in search of health, who might be cured in a very short time by simply signing a pledge of total abstinence. They are deluded by the miserable fallacy that alcoholic stimulants are absolutely essential in this climate. "The oxygen there," says one of these poor sufferers, "is so much stronger than the hydrogen that one has to take a little Tom Gin to keep up an equilibrium." And so they go on adding fuel to the fire which is consuming their vitals and wondering why the mineral water does not have the desired effect. Take the water from these springs, or even from the many streams which "run among the hills," and use it in its purity, just as it comes from the hand of God, and it cannot fail to produce most excellent results. Pure in itself, it begets purity; lively, it produces life and health. But poison it with rum, and all its power for good is neutralized.

God designed these springs, I believe, as fountains of life and health and happiness. They are tokens of the love and sympathy of Heaven, pledges of the constant care of a kind and tender Father, whose great heart of love is ever beating for his children, and who, a thousand ways, is striving to alleviate their sufferings and lead them to that Holy One who is both the bread of life and the water of life—"rivers of water in a day place," as well as "the shadow of a great rock in a weary land."

A Love Letter.

The following is sublimely splendid, and we recommend it as a model to letter writers:

"*My Dear Miss C.*:—Every time I think of you my heart flops up and down like a churn-handle. Sensations of unutterable joy caper over it like young goats on a Scotch hill. As a goslin swimmeth with delight in a mud-puddle, so swim I in a sea of glory. Visions of ecstatic rapture, thicker than the hairs on a blacking-brush, and brighter than the hues of a parot's pinions, visit me in my slumbers; and, borne on their invisible wings, your image stands before me, and I reach out to grasp it, like a pointer snapping at a blue-bottle fly. When I first beheld your angelic perfections I was bewildered, and my brain whirled round like a bumble-bee under a glass tumbler. My tongue refused to wag, and in silent adoration I drank in the sweet infection of love as a thirsty man swalloweth a tumbler of beer. Since the light of your face fell upon my life, I sometimes feel as if I could lift myself up by my straps to the top of the steeple, and pull the bell-rope for church. Day and night you are in my thoughts. When Aurora, blushing like a bride, rises from her saffron couch; when the chanticleer's shrill clarion heralds the coming morn; when the awakened pig ariseth from his bed and grunteth, and goeth for his morning refreshments; when the droway beetle wheels his droning flight at sultry noontide; and when the lowing cows come home at milking-time, I think of thee—and, like a piece of gum elastic, my heart seems to stretch clear across my bosom. Your hair is like the mane of a sorrel horse powdered with gold.—Your forehead is smoother than the elbow of an old coat. Your eyes are glorious to behold. When their fire hit me upon my manly breast, it penetrated my whole anatomy, as a load of bird-shot would go through a rotten apple. Your nose is from a block of Parian marble, and your mouth puckered with sweetness.—Nectar lingers on your lips like honey on a bear's paw; and myriads of unfledged kisses are there, ready to fly out and light somewhere, like birds out of a parent's nest. Your laugh rings in my ears like the wind-harp's strain, or the bleat of a stray lamb on a bleak hillside.

"I am dying to fly to thy presence, and pour out the burning eloquence of my love, as thrifty housewives pour out hot coffee. Away from you I am as melancholly as a sick rat. Sometimes I can hear the May bugs of despondency buzzing in my ears, and feel the cold lizards of despair crawling down my back.—Uncouth fears, like a thousand miaouws, nibble at my spirits, and my soul is pierced with doubts, as a cheese is bored by the 'taster.' As the song-bird hanker's for the light of day, the cautious mouse for the fresh bacon in the trap—as a lean pup hankers for new milk, so I long for thee.

"If these remarks will enable you to see the inside of my soul, and me to win your affections, I shall be as happy as a cab horse in a green pasture. If you cannot reciprocate my thrilling passion, I shall pine away like a poisoned bed-bug, and fall away from the flourishing vine of life, an untimely branch; and, in the coming years, when the shadows grow from the hills, and the philosophic frog sings his cheerful evening hymns, you, happy in another's love, can come and drop a tear, and catch a cold upon the last resting-place of poor JULIUS EUPHEMIUS MUGGINS."

In the White Mountains.

MORNING AND EVENING AMONG THE HILLS.

N. CONWAY, N. H., Sunrise.

"Glorious as the gates of day," is this view, from McMillan's, of Mt. Washington deeply framed in Kearsarge and the other outworks of this grand citadel.

How deceptive are these distances! To think that we are to ride a long forenoon of five or six hours, through the Notch, to Crawford, and another hour or two to the vertical railway by which, unless it topples over backwards, we hope to reach our sunset outlook! Why, it seems as if we could surround the whole range by night.

Even here we are repaid for our journey from Portland, by the new Ogdensburg Railroad. Even if turning back, this morning by the train now reverberating among the hills, to re-pass along the charming Schago Lake, we should never forget last evening's thunder clouds, nor this morning's curtain-lifting, as the solar heat "burns up the fog," in sailor phrase, while the solar light gilds the vast panorama with [illegible] splendor.

MT. WASHINGTON, Sunset.

Not, as intended, the next sunset, but a grand one, alternately clear and cloudy—the clouds apparently manufactured on the spot, and drifting away in vast masses eastward.

The wind is blowing only twenty-eight miles an hour, two miles below the average, and less than one-fifth of the maximum velocity—a hundred and fifty-one! Pity the signal officer in his winter seclusion, once left alone with his dead comrade.

Speaking of winter, those of us are best off here, to-day, who have full winter clothing.

But the great wonder, next to the glorious peaks and gulfs and cloud shadows, is the "air line" railway, as one of our ladies calls it, on which you are pushed up into the air 6,000 feet above the sea, at an angle fearfully approaching a right angle. To be exact, 1,980 feet to the mile is the gradient on part of the three mile ascent.

It is a decided sensation to sit looking towards the valley and the western hills, and towards the vicious-looking and sounding little locomotive, with its smoke stack suggestively inclined forward like a raking mast, and be kicked up Jacob's ladder. But as the oddity diminishes, the sublimity increases, and with it the pleasure; so that, what with the excitement and the oxygen of the upper atmosphere, it was a merry party that reached the summit. Here, for the present, takes his leave of your journal and its host of readers in the low country, your occasional J. W. C.

The Aletsch Glacier.

LAKE DRAINING AMONG THE ALPS.

A letter to the London *Times* from Interlaken, canton of Bern, Switzerland, says:

"I saw in the *Times* of Thursday last an account, dated August 3, of a torrent which suddenly appeared from beneath the Aletsch glacier. Some of your readers may like to hear from an eye witness the cause of which the torrent was the effect.

"On Friday, August 2, a party of us started for the top of the Eggischhorn; but, as the weather proved cloudy, we turned aside to visit the Marjelen See.—On reaching the top of the Col, from which it first becomes visible, we were all struck with the wonderful beauty of the scene before us. There at our feet lay the Marjelen See, shut in by the rocky cliffs of the Eggischhorn and the Marjelen Alp. On the third, the glacier towered above it to the height of eighty or ninety feet, with the snow top, hanging over and forming a sort of roof, beneath which gleamed columns of the purest and most translucent blue ice, reflected in a deep green from the lake below. The effect of the whole was heightened by snow-white masses of ice floating about in the water.

"About half-way on our descent to the lake we were startled by a tremendous noise in the direction of the glacier.—Large masses of ice from the upper part were breaking off and falling with an echoing sound into the lake. This continued for some time, piece after piece breaking off till the side of the glacier towards the Eggischhorn was entirely changed—its beautifully blue surface becoming a mass of pulverized ice. The further side remained unaltered.

"As we made our way upwards towards the glacier itself, one of our party thought the level of the lake was lower; and on our return, an hour and a half later, there could be no doubt of it. We all exclaimed at once at the surprising diminution of the water. Just then we heard again the same sound, and again beheld an enormous mass of ice breaking off from the glacier. We heard crack after crack and saw column after column fall into the lake. This time the destruction extended along the whole face of the glacier overhanging the lake. The ice did not break off in fragments, for the cracks generally began at the top of the glacier, gradually extending downwards and widening, till at last masses, the whole height of the glacier, fell and were submerged, stirring the lake to its depths. Each fall increased the rushing sound we had noticed at first, and ascribed only to the disturbance of the water; but which, since reading 'I. T.'s' letter, I feel sure was caused by the water forcing its way under the glacier—the torrent he describes.

"The disappearance of the lake was so rapid that when we came to cross the valley we might have gone over dryshod where the waters had been many feet deep before. Two days after we looked down from the top of Eggischhorn upon the bed of the lake. It was covered with the masses of ice which had fallen from the glacier, but not a drop of water was to be seen."

GRAVEYARD EDITORS.—Lately it has been the custom of the managers of each cemetery in Paris to have a man in its employ whose business it is to furnish epitaphs, correct those written by the friends of the deceased, and exercise that supervision over the inscriptions on the tombstones that the censor of the telegraph did over the newspaper despatches during our late war. As the gentlemen employed, in nine cases out of ten, were more intelligent than those who furnished them with inscriptions, they took upon themselves the liberty of making such corrections as good taste and good grammar should suggest. This has ruffled the temper of many eulogists, and they have been writing to the papers accounts of their grievances. These daily attacks have brought out one of the "graveyard editors," who warmly defends his fellow scribes. He declares "that out of two thousand and odd epitaphs submitted to him yearly, five or six hundred are ill-spelt, or many more ungrammatical, and a hundred or so perfectly grotesque." In the latter class he gives the following, which he allowed to be transcribed on the tombstones:

Here lies Mdme. Adeline C——, a good wife. She would have done for her husband what the pelican does for its young.

Mdlle. Marie Louise B——. She was angel upon earth. What will she be in Heaven!!!! (The four points of exclamation are in the original.)

M. F. H——, aged [illegible], [illegible] greeted by his wives [illegible] who is a Knight of the [illegible]

SPECIAL NOTICE!

THE ADVERTISER is published every Saturday morning.

Subscription $1.00 per annum, in advance; if not paid within six mths $1,50 will be charged.

ADVERTISING RATES:

One square—six lines or less, solid measurement *Nonpareil*—inserted one time for $1,00, and 25cts. each subsequent insertion.

Bills for advertisements due after first insertion

JOB PRINTING neatly and expeditiously executed at this office.

ALBERT L. RICHARDSON, Editor and Proprietor.

Salisbury Advertiser.

Saturday, Nov. 23, 1872.

A Trial of 50 Years.

The NEW YORK OBSERVER has passed through the ordeal, and starts out anew on the second fifty years with a larger list of readers and more numerous friends than ever. Such a steady course of prosperity is unexampled, and inspires confidence. We heartily rejoice in the great success of a paper which has always advocated those sound principles that underlie the foundations of society and good government. Orthodox in the truest sense, both in Church and State, its influence is always good. We see its publishers propose to give to every subscriber for 1873 an appropriately embellished *Jubilee Year-Book*. Those who subscribe will have no cause to regret the step. $3 a year. Sidney E. Morse & Co., 37 Park Row, New York.

Official Pennsylvania.

The official results of the two elections in Pennsylvania are very significant, though we incline to think that the deduction generally made from them is wholly erroneous. It was claimed in the first place that Grant was much stronger than Hartranft, instead of which he received nearly 4,000 less votes. Mr. Buckalew polled 95,799 votes more than Mr. Greeley, and if, as we believe to be the fact, these were Democrats, then is it demonstrable that in Pennsylvania Liberal-Republicanism, pure and simple, amounted to just nothing. The truth is that many Democrats also abstained from voting from distaste of Mr. Greeley, whilst others stayed away from the polls from sheer despondency after the October election; and thus is shown the uniformly decisive character of the preliminary election and the sagacity of the Republican managers, who bent all their energies and used all their resources of villainy upon it. They knew that gaining that, they gained everything. It is noteworthy, however, that the falling of of the Democratic vote was not greatest in Democratic counties. In the four Republican counties of Alleghany, Chester, Indiana and Lancaster, the Democratic falling off was more than 14,000, and in Philadelphia, where demoralization was intensified, the deficiency was over 25,000.—*Balto. Gazette*

A Vessel Sunk by a Sword-fish.

[From the Manchester Guardian.]

A despatch from Levuka, the capital of the Fiji Islands, announces the total wreck of the schooner Trent, after having been attacked by a monster swordfish. It appears that the Trent left Levuka on the 28th of December last on a "labor" cruise, and called at Rewa, which she cleared on the 30th. On the 9th February something struck the vessels and directly afterwards water rushed into the cabin from a large hole in the quarter. On looking over the side it was discovered that an immense swordfish had attacked the vessel, and was hanging by its sword to the ship's side. The fish was caught, and on its being hauled on board it was found to measure twelve feet in length, and four and a half feet round the body. Its sword, which was over two feet long, had been driven through the planking up to the fish's head with such force as to split the fish's lower jaw. On the 21st of March, after experiencing a hurricane of four days, Boham's Island was sighted, and on June 9 the Trent commenced to take in water freely through the place where she had been struck by the sword-fish. The vessel went ashore on a reef, and afterwards foundered, all efforts to stop the leak being futile. The crew escaped to the shore.

Sharp Practice.

A rumor was current a few days ago to the effect that M. M. Pietri and Rouher were recently informed that their residences in Paris being Imperial property would be seized to make good the sum of four million francs advanced for the Emperor's civil list at the outbreak of the late French war. The report is, however, that the Emperor has anticipated the Government by sending a cheque for the amount and ordering the houses to be sold to the highest bidder.

Total Abstinence.

A Roman Catholic Total Abstinence League was formed at a meeting recently held in the Free Trade Hall, Manchester, England. Archbishop Manning presided, and Dr. Vaughn, the Bishop of Salford, was one of the speakers. The Archbishop said he was not a tectotaller, but he "looked upon total abstinence as an act of high and heroic mortification."

Chicago Lumber Trade.

Our lumber business during the season about to close has increased eight per cent. over that of 1871, and ten per cent. over that of 1870. Chicago, with her far reaching railroad connections, without break from the interior through her lumber yards to points of delivery, is the mistress of this rich trade, which gives occupation to 200 firms. Last year 1,200,000,000 feet of lumber were received here, which, with laths and shingles, constitutes a business amounting to $40,000,000, and handling stuff which

How Chromos are Made.

Probably very few, even of those persons who are generally well informed, have the slightest conception of the various processes by which those wonders of modern imitative art, popularly known as Chromos, are gradually developed, step by step, to a perfection which almost defies discrimination in comparing with the original. The lithographic, or stone process, is that generally used in this country; but having been found too slow, and inherently defective for rendering some of the most delicate tints, great effort has been made to find a substitute, by which a higher degree of perfection could be attained, and the superior productive capacity of relief substituted for the uncertainties and delays of surface printing.

Many years ago, Mr. Charles Stahl, a lithographic engraver of high repute, directed his attention to this subject, and after years of patient and enthusiastic devotion, he has overcome all difficulties, and has so perfected his process as to insure a complete revolution in the art of color printing.

Messrs. James Sutton & Co., of 58 Maiden Lane, New York, publishers of the Aldine, adopted his process for the production of their Premium Chromos, some three years ago; and, with the increased facilities thus placed at his disposal, Mr. Stahl has been enabled to achieve the most admirable results, and the firm are now printing Chromos, equal in every respect to the very best foreign specimens.

The picture to be copied is covered with a transparent sheet of oiled paper, on which a tracing of every outline is made. This outline is then transferred to a lithographic stone, known as the "Key." A number of plates, equal to the number of tints desired, is next prepared, and an impression from the Key is printed on each. With the original before him, the artist fills in with a crayon such portions of the outline on each plate as he wishes to have reproduce the particular shade assigned to it.

The untouched portions of the plate are then covered with a peculiar preparation, and a *evanide bath* nicely governed, does the work of an engraver, but does it as no engraver could possibly do it—true to a hair, and finer, if necessary, than the naked eye can discover. Each plate is printed in its turn on the paper, and every impression must be so adjusted to its predecessors, that there shall not be slightest variation.

When it is considered that as many as twenty or thirty plates are often required—that some portions of a tint are preserved pure to the end, while others are covered and affected by one or all succeeding impressions—the marvelous skill and knowledge of various combinations of color required of an artist who essays to lay out and complete the plates for a Chromo, may be faintly imagined those who see and admire the splendid results of his labours.

In The Aldine establishment may be seen two immense Cottrell & Babcock printing machines, selected for their accuracy of register and perfect distribution. These presses are constantly occupied in printing the Chromos to be given as premiums to subscribers to The Aldine for 1873.

The process of relief printing has, among many, this very important advantage over lithography; the printing is not from surface transfers—never perfect, and continually demanding renewal—but directly from the engraving itself, which, being on hard metal, will not wear out. Persons who are satisfied with the specimens shown, may be assured that the copies they get will be even better, as practice constantly improves the adjustment of the colors.

Since The Aldine originated the plan of giving subscribers Chromos free, nearly every paper of any pretension has adopted the idea, and many things called Chromos have been extensively advertised and puffed all over the country. The well-known artistic standing of The Aldine was guarantee that its Premium Chromos would be everything that the most fastidious could desire; and the specimens of "The Village Belle" and "Crossing the Moor," now before us, fully justify every expectation.

The superior facilities of the publishers enable them to deliver a large edition of these Chromos to subscribers immediately and they can keep pace with a demand equal to 20,000 pairs per month from January.

It is estimated that before June 1st, over 2,500,000 impressions will be printed on each of these Chromos, which would give 100,000 pairs. Such an edition of Chromos of such a grade and size (11 x 20 inches each), is an utterly unheard-of thing, and a year ago would have caused our slower cousins across the water to laugh at the projector as a fool. But this is not a country of precedents; it is only asked—is the thing possible? and presto! American enterprise does it!

Philadelphia Finances.

[From the Philadelphia Ledger, Nov. 1s.]

Controller Hancock sent his annual exhibit of the city finances to the finance committee of Councils yesterday, and the material parts of it are published in another column this morning. We commend a perusal of this interesting document to the tax-payers, and that part of it especially which presents the figures relating to the interest of the city debt. The first item in the estimates is "for interest on city loans," $3,405,982, 39; then in the "liabilities of the city for 1873" is an item for interest and expenses on outstanding warrants of $200,000, and another of interest on loans to be issued in 1873 of $210,000 making together $3,815,982, 3; then there is another item for the "sinking funds" amounting to $746,375, making a grand total of expenses for carrying the city debt in 1873, of $4,559,357, 39. This comes in large part from the pernicious practice of spending more money every year in "current expenses" than the tax rate will supply. The tax rate for 1873, as adopted by the finance committee last night, will in all probability fall short like its predecessors of late years. The committee proposes $2.15 on the hundred dollars of valuation, setting apart five cents of this for the paying of Broad street and Market street, and ten cents for the Public Building Commission. This is a heavy rate, but will not cover the liabilities unless there shall be a large cutting down of expenditures.

Washington.

Washington, November 20, 1872.

OUR RELATIONS WITH MEXICO.

Our Minister to Mexico, Mr. Nelson, had a long interview with President Grant this afternoon, relative to the condition of affairs in that country. He speaks in terms of praise of the new President of that Republic, and particularly of his intelligence and desire to preserve and strengthen the friendship now existing between his own country and the United States.

There seems to be no obstacle in the

maining claims before the United States and Mexican Mixed Commission, which, by limitation, will expire, under the present convention, in February next.

It is stated that the Mexican President is anxious for such extension, and will appoint an agent in good faith to carry out the design of the commission in place of Mr. Guzman, by whose action the proceedings were some months ago interrupted. Preliminary steps have already been taken for a new convention.

Foreign.

FRANCE.

M. THIERS AND THE ASSEMBLY—A CRISIS IMPENDING.

Paris, November 20—Evening.—The committee to draw up an address in reply to the message of President Thiers on the opening of the Assembly, the appointment of which was moved by Deputy Kenfel has been instructed by the Assembly to inquire into the *modus vivendi* of President Thiers who will probably attend the meeting of the committee to-morrow. All the different parties in the Assembly are holding private consultation.

President Thiers will have another conference to-morrow with delegations from factions of the Left.

MIDNIGHT, VIA LONDON, November 21—6 o'clock A. M.—Marshal MacMahon refuses the Presidency in case Thiers should resign.

The National Commercial Convention.

Cincinnati, November 20.—The St. Louis committee of arrangements of the National Commercial Convention have just notified R. M. Bishop, president of the convention which was held in Baltimore last year, that they have changed the time for holding the next convention from the third Monday of November as appointed by the last convention, and called a convention to meet at St. Louis on Wednesday, December 11. In pursuance of this notice, Mr. Bishop has issued a call to all bodies entitled to representation to appoint delegates.

THE NATIONAL BAPTIST SUNDAY-SCHOOL CONVENTION

met in this city to-day, and organized by electing Rev. Dr. J. L. McCurry, of Virginia as president; H. Schanc Miller, of Cincinnati, and Clement Leach, of Illinois, vice-presidents; George M. Vanderlip, of New York, and O. Syrock, of the District of Columbia, secretaries. A committe on resolutions was appointed. Addresses on Sunday-school topics constituted the exercises of the evening.

Probably Fatal Accident in Carroll County.

A very sad case of accidental shooting is reported to have occurred on Monday, at Fizzleburg, in Carroll county, of this State. Two young men, named Hesson and Masonheimer, were returning from prayer meeting, accompanied by two young ladies, when Masonheimer fired a pistol, with the *intention* of frightening the ladies, and the ball entered the forehead of Hesson, between the eyes, inflicting a wound which it is thought must prove fatal. The latest accounts state that Hesson was in a dying condition.—It is thought he turned his head at the instant of the explosion of the pistol, bringing his face exactly in range of the ball.

NEW ADVERTISEMENTS.

Executor's Sale

OF

Very Valuable REAL ESTATE!

The undersigned as Executor of the last will and testament of James F. Williams, deceased, will offer at public sale in front of Tracy's Hotel in the town of Salisbury, on

Saturday, Dec. 21, 1872,

at the hour of 2 o'clock, P. M., the following valuable real Estate, to wit:

The home Farm on which James F. Williams lived and died, containing

215 Acres, more or less.

This farm is improved with a fine two-story dwelling nearly new, excellent outbuildings, consisting of granary, corn houses, stabling and sheds two wells with an inexhaustible supply of first class water, a thrifty Peach Orchard of about 500 trees, and a small Strawberry Patch.

A portion of the land is in the highest state of cultivation, and the balance is very susceptible of improvement.

There is timber more than doubly sufficient for all farming purposes, besides chestnut enough for fencing.

There is connected with this farm an extensive

Cedar Cypress Swamp

of about 70 or 75 Acres.

He will also offer the farm No. 2, adjoining the Home Farm, containing

185 Acres, more or less.

This farm has upon it a new *Two-story Dwelling* with five 3 rooms and a first class well of water. The land is all in good state of cultivation, but susceptible of higher improvements, being of a high class.

About one-half of this farm is set in timber, a considerable portion of which is

First Growth Pine Timber.

There is also a small cypress swamp with enough timber for fencing.

These farms are situated on the Peninsular Rail Road within one quarter of a mile of a 'Switch,' and are within two and a half miles of Salisbury.

He will offer at the same time a small lot of town and lot, to be sold first on the place named.

Possession of the farms given January 1st 1873.

TERMS OF SALE:

Ten per cent. cash on the day of Sale—the balance in one, two and three equal annual instalments bearing interest from the day of Sale, with securities to be approved by the Executor.

THOMAS H. WILLIAMS, Executor.

Nov. 23, it.

MORO PHILLIPS,

MANUFACTURING CHEMIST.

MANUFACTURER OF

ACIDS, AND OTHER CHEMICALS;

MORO PHILLIPS'

SUPER PHOSPHATE OF LIME

AND

PURE PHUINE.

FOR SALE AT

210 South Del. Avenue Philada.

DEPOTS, 93 South St. Baltimore Md., and by Dealers in general.

aug 4, 72-ly.

"A COMPLETE PICTORIAL HISTORY OF THE TIMES, THE BEST, CHEAPEST, AND MOST SUCCESSFUL FAMILY PAPER IN THE UNION."

HARPER'S WEEKLY.

SPLENDIDLY ILLUSTRATED.

Notices of the Press.

The Weekly is the acknowledged powerful illustrated periodical published in this county. Its editorials are scholarly and convincing, and carry much weight. Its illustrations of current events are full and fresh, and are prepared by our best designers. With a circulation of 150,000, the Weekly is read by at least half a million persons, and its influence as an organ of opinion is simply tremendous. The Weekly maintains a positive position and expresses bold views on political and social problems.—Louisville Courier-Journal.

SUBSCRIPTIONS.—1873

Terms:

HARPER'S WEEKLY, one year.....$4 00

An Extra Copy of either the MAGAZINE, WEEKLY or BAZAR will be supplied gratis for every Club of Five Subscribers at $3 00 each, in one remittance; or, Six Copies for $20 00, without extra copy.

Subscriptions to Harper's Magazine, Weekly and Bazar, to one address for one year, $10 00; or, two of Harper's Periodicals, to one address for one year, $7 00.

Back Numbers can be supplied at any time.

The Annual Volumes of Harper's Weekly, in neat cloth binding, will be sent by express, free of expense, for $7 00 each. A complete set, comprising Sixteen Volumes, sent on receipt of cash at the rate of $5 25 per vol., freight at expense of purchaser.

The postage on Harper's Weekly is 20 cents a year, which must be paid at the subscriber's post-office.

Address HARPER & BROTHERS, New York. Nov. 13-tf.

"A REPOSITORY OF FASHION, PLEASURE, AND INSTRUCTION."

HARPER'S BAZAR.

Notices of the Press

The Bazar is edited with a combination of tact and talent that we seldom find in any journal and the journal it is the organ of the great world of fashion.—Boston Traveller.

The Bazar comes like a letter every number of the household—to the children by doll and pretty picture, to the young ladies by its fashion-plate and cutting-paper, to the grandmother by its patterns for the children's clothes, to paterfamilias by its last-fold dispatches. In fact the reading-matter of the Bazar is uniformly of great excellence. This paper has acquired a world popularity for the fireside enjoyment it affords.—N. Y. Evening Post.

SUBSCRIPTIONS.—1873.

Terms:

HARPER'S BAZAR, one year.....$4 00

An Extra Copy of either the Magazine, Weekly, or Bazar will be supplied gratis for every Club of Five Subscribers at $3 00 each, in one remittance; or, Six Copies for $20 00, without extra copy.

Subscriptions to Harper's Magazine, Weekly and Bazar, to one address for one year, $10 00; or, two of Harper's Periodicals, to one address for one year, $7 00.

Back Numbers can be supplied at any time.

The five volumes of Harper's Bazar, for three years, 1870, 1871, 1872, elegantly bound in green morocco cloth, will be sent by express, freight prepaid, for $7 50 each.

The postage on Harper's Bazar is 20 cents a year, which must be paid at the subscriber's post-office.

Address HARPER & BROTHERS, New York. Nov. 16th, 1-y.

"UNQUESTIONABLY THE BEST SUSTAINED WORK OF THE KIND IN THE WORLD."

Harper's Magazine.

Notices of the Press.

The ever-increasing circulation of this excellent monthly proves its continued adaptation to popular desires and needs, and all who think into how many homes it penetrates every month, we must consider it as one of the educators as well as entertainers of the public mind, for its vast popularity has been won by no appeal to stupid prejudices or depraved tastes.—Boston Journal.

The character which this Magazine possesses for every enterprise, artistic wealth, and literary culture that has kept pace with, if it has not led the times, should cause its conductors to regard it with justifiable complacency. It also entitles them to a great claim upon the public gratitude. The Magazine has done good and not evil all the days of its life.—Brooklyn Eagle.

SUBSCRIPTION.—1873.

Terms:

HARPER'S MAGAZINE, one year.....$4 00

An Extra Copy of either the Magazine, Weekly, or Bazar will be supplied gratis for every Club of five Subscribers at $3 00 each, in one remittance; or, Six Copies for $20 00, without extra copy.

Subscriptions to Harper's Magazine, Weekly, and Bazar, to one address for one year, $10 00; or, two of Harper's Periodicals, to one address for one year, $7 00.

Back Numbers can be supplied at any time.

A Complete Set of Harper's Magazine, now comprising 45 Volumes, in neat cloth binding, will be sent by express, freight at expense of purchaser, for $2 25 per volume. Single volumes, by mail, postpaid, $3 00; cloth cases, for binding, 50 cents by mail, postpaid.

The postage on Harper's Magazine is 24 cents a year, which must be paid at the subscriber's post-office.

Address HARPER & BROTHERS, New York. Nov. 1-tf.

CABINET AND GAUZE CANOPIES,

Tarletons and Netting,

For protection of Cornices, Pictures and Mirrors, all colors. Job Lots of

LACE CURTAINS and WINDOW SHADES,

Furniture Slip Coverings, Cretonnes Chintzes.

WALRAVEN'S,

MASONIC HALL,

710 CHESTNUT STREET.

June 29th, 1-y.

Ratification Notice.

James N. Hughes and others vs. William Evans and wife and others.	In Equity in the Circuit Court for Wicomico County September 1872.

Ordered by the Subscriber, this twelfth day of October 1872, that the report of Levin L. Waters and James N. Hughes Trustee, to make sale of the real estate mentioned in the above entitled cause, and the sale by them reported, be and the same is hereby ratified and confirmed, unless cause to the contrary appear by exceptions filed before the first day of next Term; provided a copy of this order be inserted in some newspaper, printed in Wicomico County, once in each of three successive weeks before the first day of January 1873.

The report states the amount of sales to be $5700.00.

Test:

THOMAS F. J. RIDER, Clerk.

True Copy, Test:

THOMAS F. J. RIDER, Clerk.

Oct. 19-tf

FOR SALE!

HOUSEHOLD & KITCHEN FURNITURE.

I will sell at private sale ONE CHAMBER SUIT consisting of Bedstead, Wardrobe, Bureau, Washstand, chairs &c. Also, Small Dining Table, Dining Room Chairs, one dinner set of QUEENSWARE, three CARPETS—one of them a handsome brussels, nearly new—FIVE STOVES, one a cook "Pride of Maryland," two Revolving Light, two wood stoves, "Dew Drop" besides many small articles of Kitchen and Laundry furniture.

Any of the above articles will be sold very cheap, by application to me at Mrs. Gordy's boarding house, or at Mr. Wm. W. Gordy's store.

PROSPECTUS, FOR 1873.—SIXTH YEAR.

THE ALDINE.

An Illustrated Monthly Journal universally admitted to the handsomest Periodical in the World.

A Representative and Champion of American Taste,

Not for Sale in Book or News Stores.

THE ALDINE, while issued with all the regularity, has none of the temporary or timely interest characteristic of ordinary periodicals. It is an elegant bibliotheca of pure, light, and graceful literature; and a collection of pictures, the rarest specimens of artistic skill, in black and white. Although such a class of publication affords a fresh appeal to its friends, the real value and beauty of THE ALDINE will be most appreciated after it has been bound up at the close of the year.—While other publications may claim superior cheapness, as compared with rivals of a similar class, THE ALDINE is a unique and original conception—alone and unapproached—absolutely without competition in price or character. The necessary cost compels volume cannot duplicate the quantity of fine paper and engravings in any other shape or number of volumes for ten times its cost; and then, there are the chromos, besides!

ART DEPARTMENT.

Notwithstanding the increase in the price of subscription last Fall, when THE ALDINE assumed its present noble proportions and representative character, the edition was more than doubled during the past year; proving that the American public appreciate, and will support, a sincere effort in the cause of Art. The publishers, anxious to justify the ready confidence thus demonstrated, have exerted to its love to the utmost to develop and improve the work; and the plans for the coming year, as unfolded by the monthly issues, will astonish and delight even the most sanguine friends of THE ALDINE.

The publishers are authorized to announce designs from many of the most eminent artists of America.

In addition, THE ALDINE will reproduce examples of the best foreign masters, selected with a view to the highest artistic success, and great interest; avoiding such as have become familiar, through photographs or copies of any kind.

The quarterly tinted plates, for 1873 will reproduce four of John S. Davis' intimitable child-sketches appropriate to the four seasons. The plates are now waiting in the hands for January, April, July, and October, would be alone worth the price of any year's subscription.

The popular feature of a copiously illustrated "Christmas" number will be continued.

To possess such a valuable epitome of the art we hold as cost so trifling, will command the subscriptions of thousands in every section of the country. And as the publishers will exclude all advertisements of the character which do not bear upon its claims to be considered a work of art, they will be able to keep the numerical increase of its supporters, the publishers propose to make assurance double sure, by the following unparalleled offer of

PREMIUM CHROMOS FOR 1873.

Every subscriber to THE ALDINE, who pays in advance for the year 1873, will receive, without additional charge, a pair of beautiful Chromos, after Birket Foster's celebrated pictures, entitled "Crossing the Moor," size 11 x 20 inches, and printed from 20 different plates, requiring 20 impressions and tints to perfect each picture. The same Chromos are sold in the art stores for $10 per pair. As it is the determination of the publishers to keep THE ALDINE out of the reach of competition in every department, the chromos will be hand correspondingly advanced in any that can be sold by other publishers. Each subscriber will receive a certificate, over the signature of the publishers, guaranteeing that the chromos delivered shall be equal to the sample furnished the agent, or their money will be refunded. These distributions of pictures, so highly prized by the subscribers, as well as the universal interest attending the unpacking of the numbers of the publication, will make an epoch in the history of fine art publications. Every one of those who are dissatisfied with the achievements of the undertaking, have been invented mechanical appliances. For illustrations of the chromos, see advertisement, issue of 16th NOVEMBER.

The LITERARY DEPARTMENT will continue under the care of Mrs. RICHARD GRANT WHITE, assisted by the most eminent writers and poets of the day, who will strive to have the literature of THE ALDINE always in keeping with its artistic attractions.

TERMS.

$5 per annum, in advance, with all chromos free.

THE ALDINE will, hereafter, be obtained only by subscription. It will not be sold at news stores; canvassing subscriptions must be made to the publishers direct, or handed to the local agent, without responsibility to the publishers except in cases where the certificate is given, bearing the *fac-simile* signature of JAMES SUTTON & CO.

AGENTS WANTED.

Any person, wishing to act permanently as a subscription agent, will receive full and prompt information by applying to

JAMES SUTTON & CO., Publishers.

58 MAIDEN LANE, NEW YORK.

oct. 23-tf.

WEDDING RINGS,

WARRANTED 18-KARAT

SOLID GOLD.

GOLD AND SILVER

HUNTING CASE WATCHES,

FINE GOLD AND PLATED JEWELRY.

All at greatly reduced prices, and quality warranted as represented. Call and examine before purchasing elsewhere.

Lingg & Bro.

807 South SECOND STREET,

(Three doors above Spruce Street,)

PHILADELPHIA. oct 1-tf

MILLINERY AND DRESS MAKING.

MISS JENNIE SMITH

Corner of Church and Division Streets,

ANNOUNCES to the public that she is now prepared with the assistance of several employees, to carry on the

Millinery and Dress Making

business on a more extensive scale than heretofore. And that she has on hand at present, a fine assortment of the best

LADIES AND CHILDRENS

Trimmed and Plain

PATTERNS.

PARTICULAR attention given to the cutting and fitting and making of dresses.

STRAW GOODS—Hats, Bonnets and Frames of the latest styles.

RIBBONS of all qualities, colors and widths.

FLOWERS—both French and German—in endless variety.

LACES, black and white and blonds.

CRAPES of all colors—also crape veils.

A GENERAL assortment of Ladies Furnishing goods, all of which will be sold at reasons le prices. An early examination is requested, as my stock is selected. All orders punctually attended to.

JENNIE L. SMITH,

Apl 27 1872-6m.

ROBBINS, CLARK & BIDDLE,

Jeweler & Silversmiths

1124 Chesnut St.

PHILADELPHIA.

Invite the attention of the public to the large and varied assortment of

WATCHES, JEWELRY, SILVER WARE, FANCY GOODS, CLOCKS and BRONZES which they are offering at reasonable prices.

oct. 19-3m

WANTED

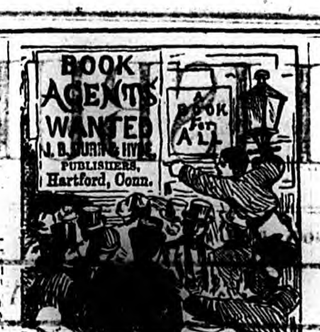

The Great Democratic Journal.

THE NEW YORK

WEEKLY NEWS.

PUBLISHED BY

BENJ. WOOD,

EDITOR AND PROPRIETOR.

A MAMMOTH EIGHT PAGE SHEET FIFTY SIX COLUMNS OF READING MATTER

Containing all the news for the domestic, political and general world with full and fair reports. Each number also contains several short stories, and a great variety of literary miscellany, in addition to the matter above mentioned, it contains what is conceded to be the most complete weekly newspaper in this country.

INDUCEMENTS TO CLUBS:

Five copies, one year	$4 00
Ten copies, one year, and an extra copy to the sender	$8 00
Twenty copies one year, and an extra copy to sender	$15 00
Fifty copies one year, and an extra copy to sender	$35 00

Parties sending clubs as above, may retain 20 per cent. of the money received by them, as compensation.

Persons desiring to act as agents supplied with specimen bundles. Specimen copies sent free to any address. All letters should be addressed to

NEW YORK WEEKLY NEWS,

BOX 3,793,

NEW YORK CITY POST OFF CE.

nov 16,—tf.

MALTBY HOUSE,

BALTIMORE, MD.

C. R. HOGAN *Proprietor.*

REDUCTION OF FARE.

In consideration of the general decline in the cost of all necessaries appertaining to Hotel Keeping, the price of Board will be Reduced on and after January 1st, 1873 to

$2 and Pay Day.

The undersigned has no long will to last one in the future to make the Maltby what it was in point of comfort, and respectfully solicits a continuance of the liberal patronage heretofore extended to him. [Jan 25-y

THE LEFFEL'S UNRIVALLED AMERICAN DOUBLE TURBINE WATER WHEEL

With Gearing, Shafting & Pulleys. Also SAW MILLS, GRISTS & BOLTERS

POOLE & HUNT, BALTIMORE, Md.

Send for a Circular.

W. F. A. WOODCOCK,

WITH

A. B. WARDEN & SON,

IMPORTERS AND DEALERS IN

Watches, Diamonds, Jewelry.

SILVER AND PLATED WARE, MILITARY GOODS AND REGALIA,

1029 *Chestnut Street,*

PHILADELPHIA.

ALL ORDERS WILL RECEIVE PROMPT ATTENTION.

OTTO E. BUTZ.

MANUFACTURER OF

Chewing & Smoking Tobacco,

SEGARS,

AND WHOLESALE DEALER IN LEAF TOBACCO.

No. 1 SOUTH GAY STREET, BALTIMORE.

HENRY BOWER,

MANUFACTURING CHEMIST,

Grays Ferry Road, Philadelphia,

MANUFACTURER OF SUPERPHOSPHATE OF LIME AND PURE

POTA HSALTS for MANUR

SOLE PROPRIETOR AND MANUFACTURER OF

BOWERS'

COMPLETE MANURE,

MADE FROM

Super-Phosphate of Lime, Ammonia & Potash.

This Fertilizer is leading par excellence this season with special reference to the wheat crop. The Superphosphate of Lime contained in it is of very high grade, having been imported by the manufacturer direct from England, where the article is better understood. Wheat is so popular to-day.

In substantial sacks of 200 lbs. each.

Depots: 20 WATER ST., PHILADELPHIA

121 SOUTH STREET, BALTIMORE

FOR SALE BY

CLAYVILLE & JONES.

August 17-3m.

RICHARD B. SMITH,

(*At Horner's old stand.*)

MAIN STREET,

SALISBURY, Md.,

MANUFACTURER AND WHOLESALE DEALER

IN

BREAD, CAKES, CONFECTIONARY AND ICE CREAM.

FRESH BAKED BREAD,

Kept constantly on hand, and supplied to families at very reasonable prices.

CONFECTIONARY AND CAKES,

Of the choicest kinds, always in store and sold in quantities to suit large or small buyers, at prices that never fail to give satisfaction.

ICE CREAM,

Made from superior quality cream, supplied to families and parties throughout the town and county, in tin cans.

A well appointed and commodious SALOON, where may be had the best ice cream in Salisbury, is constantly open for the accommodation of the people.

RICHARD B. SMITH.

sept 22-3m.

Local Advertiser.

Saturday, Nov. 23, 1872.

THE Mail which light snow fell at this place on Saturday evening last, since which time it has been quite cold.

THE [illegible] CASE.—The Wicomico Trustees, [illegible] in the Somerset County Bonds, have gone to Easton, Talbot county, to attend the prosecution of the case now pending in the Circuit Court for that county. We are informed that there is a plea filed, and the case will be tried upon its merits.

THE SCHOOLS.—Geo. W. M. Crouse, esq., Examiner and Treasurer, has made an exhibit of the receipts and expenditures of the Public Schools in Wicomico county for the year ending Sept. 30th 1872. The receipts were $18,110 06—the disbursements were $18,110.06.

THE TEMPERANCE MEETING.—The temperance meeting held in the Presbyterian church last Sunday evening was rather wanting in interest. Comparatively few were in attendance, and only a small number signed the pledge. Rev. J. Garland Hammer and Rev. J. L. Mills delivered addresses. The Rev. N. M. Brown was to have been present, but owing to some unforseen circumstances was unavoidably absent.

PUBLIC AUCTION.—Mr. Geo. W. Parsons will sell his stock, fixtures, implements, household furniture, [illegible] at public auction on Wednesday next, commencing at 10 o'clock A. M. Attendance will be given, and as a genuine thing, the stock is all right. The best [illegible] 1 50.

THE [illegible] against the Democratic nominees for Congress, Governor and Legislature, [illegible] Democratic Executive Committee of Baltimore city, [illegible] Democratic Speakers of the [illegible] to be present at a meeting to be held [illegible] Cambridge, Md., [illegible] bench, on Tuesday and Friday evenings of last week, by Hon. J. W. Crisfield and Judge T. A. Spence for congressionals, and Hon. Daniel M. Henry and James E. Ellegood, esq., for the County Commissioners. The Court rendered a decision on Monday dissolving the injunction. The judges were unanimous in their opinion.

THOSE SERENADES.—The numerous marriages that have taken place in town during the present month have revived the old-fashioned custom of serenading the happy swains at the dead hour of midnight with that dulcet instrument commonly known as the "Horse Fiddle." The music of this instrument is generally accompanied by the blowing of horns, ringing of cow bells, beating of tin pans and the kindred instruments, [illegible] as well as singing, [illegible] rendered. These [illegible] two or three days, and it is said citizens are [illegible] contemplated [illegible] disturbance [illegible] those who [illegible] and it was rather [illegible] porters to pierce their [illegible] we do not give an [illegible] curate idea of the [illegible] actors in them. But, as [illegible] will leak out in spite of every precaution, it is [illegible] that some of our oldest and most highly respected citizens—men whose heads are frosted with the winter of age—are the actors, promoters and actors in these midnight orgies. This rumor, which we cannot believe, has appalled the young men. "What," say they, "is the world coming to? Old Mr.——, and Mr.——, and Mr.—— engaging in calathumpian serenades, Jerusalem! Where will it end? What do they mean?"

It is also rumored that they—these old fashioned boys—are preparing an infernal instrument, to be used on future occasions in conjunction with those sweet toned Æolians already on hand, called the "Cat Harmonia." It is to be composed of about twenty cats confined in a box with their heads protruding through holes the size of their necks, and their tails fastened through smaller holes on the [illegible] side of the box. [illegible] cat's tail is to be affixed a moderately sharp spike attached to a keyboard above corresponding to the finger-board of a piano. The cats are all to be arranged with regard to the different tones they are expected to produce. The kittens, which, naturally enough, [illegible] the sharpest notes, will be placed on the extreme right and [illegible] their left, until the [illegible] grow [illegible] Now [illegible] the [illegible] unwelcome instrument, and [illegible] his intonation and score [illegible] caterwaulings. Now [illegible] the spikes in rapid succession, loud and high [illegible] notes of the demoniac [illegible] soul [illegible] the lively [illegible] ding-a-ling I go the bells, when [illegible] the tin pan until the extended air is rent with [illegible] such symphonies as would grace pandemonium itself. Then—silence! [illegible] midnight.

Coming! Coming! The famous great and original moving Panorama of the Great Chicago fire. This painting, according to posters, comprises [illegible] of one hundred different views, and covers nearly 8000 feet of canvas, making this an exhibition that no one should fail to see, as it will prove interesting to every one. It witnesses this Monday afternoon which the larger portion of one of our largest cities is ruins and ashes. [illegible] The panorama will be exhibited in the Court Room on Tuesday the 26th instant. Doors open at 7 o'clock. Performances commence at 8 P.M. Admission 25 cents. Reserved seats 5 cents. Children 15 cents.

Mr. H. A. P. Williams, who formerly visited our town as agent for the Swiss Bell Ringers, is acting in the same capacity for this year's entertainment, and we venture to hope that his present efforts will meet with as great success as when here last.

Cat Cleanings.

Bachelors in Salisbury are rapidly diminishing, and if the present fearful rate of [illegible] continues, we shall soon have every young man in the place.

Another calathumpian serenade occurred last Thursday night. Rather too much of a good thing. This is, or ought to be, a thing of the past. To much fun sours upon us as well as others.

For more communications, [illegible] importance [illegible] to their little week.

The mails [illegible] the trade business rather blank in Salisbury. The daily [illegible]

[illegible] improving the grounds surrounding their residences.

The Salisbury Brass Band serenaded Robert W. Powell, esq. and his bride, on Monday evening. On Thursday evening the Band complimented Levin W. Dorman, esq. and his fair bride, in a similar manner. At both places they were invited to partake of good cheer in the shape of sweet meats and wine.

Local Varieties.

For Men Boys Winter Boots go to A. J. Wood & Co's New Store.

For Clothing go to A. J. Wood & Co's New Store.

The latest Style of Scarfs, Ties, & Bows just received at A. J. Wood & Co's Store.

For the best Paper Collar's go to A. J. Wood & Co's

For the Cheapest Hats & the best Caps for Winter, Wood & Co's is the place.

COUGHS AND COLDS.—During the changeable season of Fall and Winter, when coughs and colds are so prevalent, no person should be without some reliable preparation for their cure. They should recollect that a neglected cough or cold frequently terminates in consumption. Hasson's Compound Syrup of Tar is the best and most reliable article known for the cure of coughs, colds, hoarseness, chronic catarrhs, sore throat, asthma, and all diseases of the throat and lungs. No family should be without it.

Sold by all Drug Stores and Dealers throughout the United States.

P. S. See that the signature of Russ & Lynch, Prop'rs, is on each wrapper.

FOUL DELICACY.—The friends of those who are troubled with bad breath, foul breath, over-squeamishness, dislike to offend, commit a positive and cruel [illegible] especially if they are aware of the [illegible] and great efficacy of the fragrant [illegible]. This is the true and only remedy for the difficulty; there is no valid excuse for a bad breath now.

Spalding's Glue mends everything.

Two men from Virginia and Ohio, employed as herders in Kansas, lately had a quarrel, and, taking hold of hands, drew pistols and commenced shooting one another. The Virginian shot six times the other but twice. The Ohio man, who had been shot through the heart, knowing his time had come, flinched the Virginian, drew a knife, and cut him in the neck, completely severing the jugular vein. Both men fell dead on the spot. A box was made for both men put into it, and buried together.

MILK.

The undersigned, having recently commenced the dairy business, respectfully solicits the people of Salisbury that he [illegible] door, at their door, [illegible] pure, sweet, fresh milk

SAML T. BUSH.

Nov. 16, 1872—1y

THE WARNING HAS BEEN HEEDED.—Since the exposure of the attempts made by many unscrupulous local dealers, to palm off their coarse astringents, made from soap and impure materials, in the place of the great national tonic, Hostetter's Stomach Bitters, public opinion has set strongly against these empirics and their preparations. Their occupation is gone, or soon will be. When the light is let into deception it soon wilts down.

Persons who trifle with their own health by using unknown preparations, with no guarantee to sustain them, when an established specific, proven by twenty years experience to be exactly what it is claimed to be, is within their reach, are sure to repent their temerity. Many have done so in this instance, but it is hoped that the truth plainly spoken has arrested the evil. In the meantime the demand for the leading protective and restorative medicine of America was never so great as it has been this season. From the fever and ague districts of the west, south west, and south, it is literally overwhelming, and it may be said of the advices from all parts of the country of the cures it is effecting in dispepsia, bilious complaints, and chronic constipation, that their name is legion." Everywhere the sick and feeble seem to have realized the importance of "hoping fast that which is good," and of avoiding what is spurious and dangerous. The numerous "Bitters," under various names which mercenary dealers endeavor to substitute for Hostetter's Stomach Bitters, should be avoided; for their own sakes, by the sick and the public at large. Hostetters' Bitters, are procurable in bottles only, and never [illegible] bulk.

SOMERSET COUNTY.

[illegible] the matter with the Crisfield [illegible] failed not put in an appearance last week.

[illegible] Waters, esq., Clerk of the Circuit Court for this county, lost a valuable [illegible] last week.

The [illegible] has made its appearance in this county.

CAROLINE COUNTY.

CHANGE OF LANDLORDS.—The Brick Hotel in this place, owned by Mr. Wm. Fell, was sold at private sale on Monday 14th for $5,500. Capt. Thos E. Heather, of Philadelphia, is the purchaser. Mr. Thos M. Marvel, of Delaware, is to take charge of the Hotel on the 1st of December next.—*Denton Journal.*

WORCESTER COUNTY.

Samuel Twilley, residing at Newtown, was thrown out of his carriage a few days since and sustained serious injuries.

Ebben Law and George Harmon, both colored, had an altercation a few days since which resulted in the stabbing of Law in the shoulder.

The *Record* and *Gazette* is clamoring for a town hall in Newtown.

DELAWARE.

RETURN DAY IN SUSSEX.—It is generally known that the Tuesday after an election, when the election officers of the various Hundreds in Sussex go to Georgetown to make their returns, is a big day in that town. A correspondent of *Every Evening*, speaks as follows of Tuesday week: "An after dinner walk showed that at least 2,000 persons had been added to the town's population, for, every avenue, lane, alley & street was lined with wagons, in some of which were old fashioned chairs and settees, a few dating back to the Revolution. Many dined at the hotels; others feasted sumptuously in their wagons and carriages; while others enjoyed roast beef, turkey, chicken, fish, coon, rabbits, and opossum as well as all of which, and not half the list of roasts, could be had ready among the stalls or cooked to order. Many ladies who, for two years, had not visited the capital, not since the last "Return," and who for weeks had anticipated the day, could be seen in the crowd filling baskets and handkerchiefs with nick-nacks for the "little ones." They are always on hand, I learn, these "little ones," and a part of the programme of the day is to [illegible] are *treated*. A pretty young lady, whether acquainted or not, is licensed to receive a box of candy. And be it said for the young gentlemen of Sussex, no pretty damsel goes away empty. All are delighted as the *treat* goes round.

RELIGIOUS NOTICES.

Wicomico Presbyterian Church, Salisbury, Rev. J. Garland Hammer, Pastor. Sunday School at 2 A. M. Service every Sunday at 10.30 A. M., and 7.30 P. M.

M. E. Church, Salisbury, Rev. N. M. Brown, Pastor. Preaching every Sunday at 10.30 A. M. and 7.30 P. M. Sunday School at 2 P. M.

Trinity M. E. Church, South, Salisbury, Rev. T. A. Ware, Pastor. Preaching every Sunday at 10.30 A. M., and 7.30 P. M. Sunday School at 2 P. M.

M. P. church, Salisbury, Rev. J. L. Mills, Pastor. Sunday School at 9 A. M. Preaching every Sunday at 10.30 A. M., and 7.30 P. M.

Sunday next before Advent, November 7th 1872. St. Peter's church Salisbury.

Sunday School [illegible] ..... 9 A. M.
Evening Service [illegible] ..... 7 P. M.

St. Mary's Church, Tyaskin.

Evening Services ..... 3½P. M.

MARRIED.

DASHIELL—DASHIELL,—On the evening of the 20th at the residence of Irving Todd, esq., in this place, Dr. Dashiell of Quantico, to Miss Susan Dashiell of Salisbury.

DORMAN—JONES.—On the same evening at the residence of the bride's mother, Mr. Levin W. Dorman to Miss Alice Jones, all of Salisbury.

We congratulate the happy couples, and wish them great joy and felicity.

COMMISSIONERS OFFICE
Sept. 24, 1872.

To all whom it may concern:

This is to give notice that the keeping and management of the Sharptown Ferry for the year 1873, will be offered publicly to the lowest bidder at Sharptown on Saturday, Oct. 5, 1872 at 2 O'clock P. M.

The Keeper will be required to give bond
By order of the Board
JAS. E. ELLEGOOD,
Clerk to Board.

Sept. 28, 72-ts.

WANTED!

A blacksmith who is well acquainted with country work generally, including horse shoeing, carriage work and repairing. A man competent to do the above required will find a situation at my place. Wages to be [illegible] on a term of few days trial, and if all is satisfactory, a yearly work given.

EDWARD BUR[illegible]
Sharptown, Md.

sept 21—3t

"True Economy is buying the BES[illegible]

VAN BEIL'S

Four Dollar Whiskey!

Is Pure Rye, Copper distilled.

Old and very Mellow.

$3.50 a gallon, $1.00 a dozen in large bottles.

Yellow Seal Sherry,

$10 a doz in large bottles.

GOLD SEAL BRANDY,

Large bottles, $10 a doz.

Everything in the way of

The Finest Liquors and Segars,

At the Lowest Possible Price.

At the Lowest Possible Price.

Best Brands of CHAMPAGNE,

AT COST.

P. & A. C. VAN BEIL,

1310 Chestnut Street,

PHILADELPHIA

Sep 21-4m

Send for circular of Self-Measurement.

June 29th, 3-m.

State of Maryland,

OFFICE OF THE SECRETARY OF STATE,

ANNAPOLIS, NOVEMBER [illegible]

PROCLAMATION

[illegible] a writ of [illegible] issued out of the [illegible] of the state of Jam[illegible] Twiggs, convicted in the [illegible] court for Wicomico County at September Term, 1872, of Manslaughter.

To-day or within [illegible] up the said convict for [illegible] during the [illegible] day of November next, until which time [illegible] against the said application will [illegible], and the petition [illegible] own to imposition, at the discretion of the Governor.

By order of the Governor,

[illegible] THOMPSON MASON,
Secretary of State.

nov 15—3t

Road Notice.

This is to give notice that the undersigned citizens of Wicomico county intend to petition the County Commissioners of Wicomico county, at their next regular meeting, at which time they will [illegible] at Pittsville where John Pyne now resides, and [illegible] to the Quantico [illegible] and the [illegible] pond to intersect the road now or between W. Collins [illegible] and the land of Mitchell Brooks, being a distance of about one half mile.

Geo. W. Meredith, Maria F. Porter,
Daniel Smith, Sr., Levin Collins,
Levin Almond, [illegible] and others.

Nov. 16, 1872—3t

COMMISSIONERS OFFICE
Wicomico County
Oct. 26, 1872.

To all whom it may concern:

This is to give notice that the keeping and management of the Upper Ferry for the year 1873, will be offered publicly to the lowest bidder at the Ferry on Monday November 18th, at 2 o'clock P. M.

By order of the Board
JAS. E. ELLEGOOD,
Clerk to Commissioners
Wicomico County.

J. AUGUSTUS JENSONS.
ATTORNEY-AT-LAW,
SALISBURY, MD.

Special attention given to all collections.

Amalgamation Exploded!

Horace on Hand--Grant's in the land--Brown's around and Greeley's in Town.

This year has been remarkable in its history, and will be an interesting epoch to future generations upon account of its complex political complications and [illegible] perhaps a more intense anxiety never, at any time prevailed in the land than agitates the public mind in the present Presidential campaign. Our nation stands, as it were, upon a great pinnacle, looking to the day which shall crown the successful aspirant with honor and honors. Up to the time wide ranges of thought will be developed in mill ons of words, by the contending parties. Wit and talent will be wasted upon the lad, and after all but one aspirant can wear the laurels—whereas much can be [illegible] by [illegible]

GREAT EMPORIUM,

near the Station, and examining the general stock of merchandise for sale cheap.—One hour spent here will greatly benefit the friends of both candidates, relieve the mind of anxiety, save the pocket a penny and satisfy the mate. The stock selected with an eye to the wants of the people, and the prices of many articles run much below the ordinary rates at other stores. A good assortment of [illegible] and most popular patent medicines constantly for sale, including Mother Gooses Healing Syrup, Wistar's great balm of the nation. This is daily doing its work with a steady increase of patrons. The many cures that have been effected by its use, have drawn forth the praise, and secured an influence for good among the afflicted, and has become the leading medicine where it has been given a full, fair and impartial trial. [illegible]

I feel it a great pleasure to acknowledge and tender my sincere thanks to the community for the very liberal [illegible] which I have been favored, and trusting to receive a continuance of the same, I remain

Very Truly &c.
L. H. A. DULANEY,
Forktown, Md.

sep. 21, 72—[illegible]

ROBERT WILSON,

FURNITURE AND BEDDING WARE-ROOMS.

Feathers constantly on hand.

1019 MARKET STREET,

Philadelphia.

THE LADIES.

New Millinery and Trimming Store,

SALISBURY, MARYLAND.

The undersigned begs leave to call your attention to the [illegible] of goods [illegible] and hopes by strict attending to business, to merit the patronage thereof.

Very Respectfully,
SARAH E. ELLIS,
MARY J. MAHILL.

Oct. 26—3t.

Jas. E. Richardson,

SAIL MAKER,

Over the Store of S. B. Somers,

Ohsfield, Md.

Will Cut, Make and repair [illegible] Awnings, Tents, Sacks, Bedticks, Tarpaulins, &c. His extensive experience in Baltimore city, in cutting, fitting, and making sails, [illegible] his ability to please all [illegible] any other [illegible] other than for workers [illegible] in the large amount of work [illegible] this place. Thankful for past patronage he hopes to afford, if possible, increased satisfaction in the future, and [illegible] would [illegible]

Highest price paid for old sails, or taken in exchange for new ones.

Oct. 5—3m.

BOWERS' COMPLETE MANURE

MADE FROM

SUPER-PHOSPHATE OF

Lime, Ammonia and Potash.

The Manufacturer is enabled, by considerably increased cost of Raw Material, to offer Complete Manure the coming Season, at a lower price than hitherto. In order to show that the standard of this manure is in every respect [illegible] following certificate of analysis is shown.

Henry Bowers Esq.,

Dear Sir:—In compliance with your request I have analyzed four samples of Bowers' Complete Manure, of the years 1869, 1870, 1871 and 1872. These analyses show a great uniformity in character.

(Signed) Dr. F. A. GENTH.
Consulting Chemist and Geologist.
No. 108 Arch St. PHILADELPHIA

ALSO FOR SALE

SULPHATE OF AMMONIA,

AND [illegible] CONSTANTLY ON HAND

Sulphate, Muriate & Phosphate of Potash.

HENRY BOWER,

Manufacturing Chemist,

[illegible] PHILADELPHIA

Mar 30-3m.

FLINN'S

PATENT [illegible] ADJUSTABLE

Bed-Spring Manufactory.

NO. 246 South Second ST., Philadelphia.

Agents [illegible] in the United States.

oct 12 1f

NOTICE!!!

[illegible] STOCK OF [illegible]

Hereby [illegible] all persons from hunting on any of my enclosed premises with dog or gun, or in any way committing any depredations whatever on or about my premises. Every known offence will be dealt with according to the strictest letter of the law, and [illegible] provided in such cases.

[illegible]
Forktown, Md.

sept 21—m

STRAYED

A red cow, with at white face, and right hip slightly [illegible] Any information of her whereabouts will be thankfully received by

L. DIX WARREN,
Salisbury, Md.

Sept. 21-[illegible]

$5 to $20 per day! Agents wanted! All classes of working people, of either sex, young or old, make more money at work for us in their spare moments or all the time than at anything else. Particulars free. Address G. Stinson & Co., Portland, Maine

Sept. 1-1y.

CATH-ELL & MORRIS,

(LATE OF SALISBURY, MD.)

Commission Merchants

FOR THE SALE OF

LUMBER & GRAIN,

Head of Union Dock, Baltimore,

Respectfully Refer by Permission to

Gen'l. H. Humphreys, Smith & Williams, E. E. Jackson & Co., Humphreys & Tilghman, } Manufacturers and Wholesale Dealers in Lumber & Grain, Salisbury, Md.

Consignments from our friends are earnestly solicited.

CARPETS

AND

OIL CLOTHS.

LARGE STOCK. Prices as low as the lowest in the country, for goods of same quality and style.

REEVE L KNIGHT & SON,

1222 CHESTNUT ST.,

(BELOW 13TH)

PHILADELPHIA.

oct 12 tf

FLAGS! FLAGS!

HORSTMANN BROS. & CO.,

FIFTH AND CHERRY STS.,

PHILADELPHIA.

SILK, BUNTING AND MUSLIN

FLAGS.

BANNERS MADE TO ORDER.

CAMPAIGN GOODS.

Caps, Capes, Torches and Leggings.

Mail orders solicited.

HORSTMANN BROS. & CO.,

FIFTH AND CHERRY STS.,

PHILADELPHIA.

oct 12 tf

JNO FARIERA,

IMPORTER AND MANUFACTURER OF

LADIES' FANCY

FURS,

718 ARCH STREET,

Philadelphia pa

A large assortment [illegible] Styles—Lowest prices and all Furs guaranteed as represented.

oct 12 tf

"THE AMERICAN"

BUTTON HOLES.

ALL OTHER KINDS OF FAMILY SEWING ON

Our Machine.

COMPLETE! COMPLETE!

THE AMERICAN SEWING MACHINE

Is the ONLY MACHINE that will work a BUTTON HOLE and besides working Button Holes the SAME MACHINE will do ALL that any other machine will do. It makes the "LOCK STITCH" and BUTTON-HOLE STITCH," running EASILY, QUICKLY and QUIETLY.

THE AMERICAN SEWING MACHINE has been greatly improved within the last three years, and it now stands without a rival.

The best and only complete sewing machine in the World,

SOLD ON LIBERAL TERMS.

PER AGENTS

"THE AMERICAN,"

OFFICE AND SALESROOMS:

NO. 1318 CHESTNUT STREET,

PHILADELPHIA.

AGENTS WANTED.

oct 12 tf

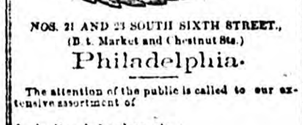

NOS. 21 AND 23 SOUTH SIXTH STREET,
(B. t. Market and Chestnut Sts.)

Philadelphia.

The attention of the public is called to our extensive assortment of

Agricultural Implements,
Horticultural Tools,
Warranted Garden Seeds,
Flower Seeds,
Terra Cotta Ware,
Garden Vases and Statuary,
Rustic Chairs, Settees,
Flower Stands,
Hanging Vases, etcetera.

David Landreth & Son.

21 & 23 SOUTH SIXTH ST.,

PHILADELPHIA.

oct 12 tf

LEWIS LADOMUS & CO.

DIAMOND DEALERS & JEWELERS.

WATCHES, JEWELRY & SILVER WARE.

WATCHES and JEWELRY REPAIRED.

602 Chestnut St., Phila.

Have always on hand a large assortment of WATCHES, DIAMONDS, JEWELRY, and SILVERWARE.

Watches and Diamonds a specialty.

Ladies' Opera Chains and Bracelets.

PRICES VERY LOW.

Watches repaired and warranted.

o. 12-tf.

8 O'CLOCK.

$375 Dollars a Month—Expenses paid—Male or Female Agents—Horse and outfit furnished. Address, Saco Novelty Co., Saco, Me.

m-23 4w.

FOR SALE.—I have for sale a Valuable Milch Cow, of the Durham breed. She is a good milker and is in fine condition. WM. R. TILGHMAN,

oct 12 1t

Salisbury, Md

GUANO.

Farmers save Labor.

Make the most of your land by using the

BEST MANURE.

Neville the great chemical agriculturalist, says that one ton of Guano is equal to 25 tons of barn yard manure. We have on hand a small lot of

WEST INDIA GUANO,

which we will sell on favorable terms.

ANALYSIS:

Moisture,	13.67
Salts of Ammonia,	30.
Organic Matter,	23.05
Phosphate of Lime,	23.08
Soda and Potash Salts,	10.20

OFFICE OF COMPANY:

48 S. Fourth St.

STOP

Taking so Much

MEDICINE!

Use Better Food

For Consumption, Dyspepsia, General Debility, and all Weakness of Children, take

KEYSTONE MILL COMPANY'S

Prepared Wheat

AND

SUGAR OF MILK.

Incorporated July 27, 1872.

FARINACEOUS FOOD FOR INVALIDS AND INFANTS.

[illegible] the regular process in which this preparation is made, all the flesh, forming constituents, Barley and Gelline elements of the grain are retained, while [illegible] of the starch, all of which, being converted into Dextrine. It contains all the Lime, Sulphur, Phosphorous, Iron and Manganese for the animal juices, and Gum and Casein for respiration and [illegible] tissues, with the proteine compounds (Gluten, Albumin, &c.) from which nerve and muscular tissues are formed.

SUGAR OF MILK.

[illegible] crystalized sugar, obtained from the whey of cows milk by evaporation. It is manufactured largely in Switzerland and the Bavarian Alps, and forms a [illegible] food and for medical purposes. It has been used considerably in England as a non-nitrogenous article of diet in Consumption and other Pulmonary diseases and with excellent effect in extreme irritability of the stomach [*see Wood & Tache's Dispensatory.*] retains all the qualities (that are rejected in the pure white [illegible] of the present day) which produced the

SPLENDID PHYSIQUE,

RUDDY COMPLEXION and

MAGNIFICENT TEETH

of our ancestors, not to be found in this generation.

We manufacture two grades. No. 1. in yellow wrapper, ground coarse, to be eaten as cracker wheat with cream; No. 2, white wrapper, is ground into flour for Puddings, Bread, Cake and Biscuit.

Directions with the packages.

PRICE FIFTY CENTS A POUND. Packed in a patented ornamental tin can.

Pamphlet boxes to physicians free.

48 S. Fourth St.,

PHILADELPHIA.

Hats and Caps.

A SPLENDID LINE

of all the Latest Styles of

HATS AND CAPS

FOR FALL AND WINTER.

Now ready at the Lowest Cash Prices, at

W. C. DARES,

21 North SECOND STREET,

(Opposite Christ Church,)

PHILADELPHIA.

Oct. 12-tf.

PUMPS.

TRADE (B) MARK. Patented.

BLATCHLEY'S

Improved Cucumber Wood Pump.

Tasteless, Durable, Efficient and Cheap be best pump for the least money. Attention is especially invited to Blatchleys latest Improved Bracket and New Drop Sucker Valve, which can be withdrawn removing the pump. Also, the Copper chamber, which never cracks or scales, and will outlast any other. For sale by

Dealers everywhere. Send for Catalogue and Price List. CHAS. G. BLATCHLEY, Man'r.

506 Commerce street, Phila., Pa.

Oct. 12-tf.

Fruit Trees.

Large Stock and Unparalled Assortment.

FOR FALL PLANTING.

Send for Catalogue and Price List.

EDWARD J. EVANS & CO.,

York, Pa.

o. 12-tf.

THOMAS DEPUY.

DEALER IN

CARPETS,

OIL CLOTHS,

MATTINGS, &c.

No. 37 South Second street,

(Above Chestnut, East Side,)

PHILADELPHIA.

Lowest Cash Prices.

oct 12 tf

VANDEGRIFF & BRO.

PRODUCE COMMISSION HOUSE,

AND

EGG AND POULTRY DEPOT,

334 North Water Street,

Philadelphia.

CONSIGNMENTS SOLICITED.

Oct. 12 tf.

ROBERT FREEMAN & Co.,

WHOLESALE AND RETAIL

Manufacturers and Dealers in

FINE WALNUT, ROSEWOOD AND MAHOGONY FURNITURE AND MATRESSES,

NO. 45 North Second Street,

PHILADELPHIA.

Cottage Furniture, Extension Tables, Office Furniture &c. oct 12tf

E. G. ATWOOD,

Cabinet Furniture

AND

BEDDING WARFROOMS.

Choice Selections of Feathers, and Sole Agent for

Rich's Metallic Union Spring Bed

32 S. SECOND ST., BELOW MARKET,

PHILADELPHIA.

oct 12tf

FURNITURE AND BEDDING.

WE HAVE OPENED

A NEW STORE,

NO. 262 South Second Street,

PHILADELPHIA,

With a superior assortment of

PARLOR AND CHAMBER FURNITURE,

OF NEW DESIGNS,

BOTH FINE AND LOW PRICED.

SUPERIOR FEATHERS & BEDDING.

WALTON, LIPPINCOTT & SCOTT.

oct. 12 tf.

Blank Books.

WILLIAM MANN,

BLANK BOOK MAKER,

STATIONER,

STEAM POWER PRINTER

AND LITHOGRAPHER,

520 MARKET STREET, and

526 and 528 COMMERCE St.,

PHILADELPHIA.

WHOLESALE AND RETAIL.

The largest and most complete establishment of the kind in the United States.

oct 12 tf

CHIEF JUSTICE TANEY.

HIS JUDICIAL AND PERSONAL CHARACTER.

[From the Nation's Review of Tyler's Life of Roger B. Taney.]

Taney alone of the public men living at the outbreak of the late war saw all the phases of that long quarrel which planted discord at the very birth of union. From the Massachusetts declaration of the right to secede, upon the purchase of Louisiana Territory, and the assertion by Josiah Quincy of the duty to do so at the admission of that State eight years later, through the times of the Hartford convention, accused by Adams of conspiring to dissolve the Union, through nullification and the compromises of 1820 and 1850, through the suspension of the right to petition and the Kansas and Nebraska Acts, down to John Brown's raid and the fall of Sumpter, he knew all the elements in that widening strife, and the chief political actors on both sides who fomented it. The story of its progress is told by his biographer in the language of the South, with blame only for the North. It is not within the purpose or limits of this paper to point out his inaccuracies of statement, especially with regard to the fairness and general acceptance of the compromise of 1850. At last, after Taney had presided in the Supreme Court for twenty years, growing in the respect and confidence of the nation, the duel of the sections took the shape of a constitutional question before that tribunal, and the issue whether Congress could exclude slavery from the Territories was presented in the famous Dred Scott case. The decision that it could not given by six judges out of eight was delivered by the Chief Justice in an elaborate opinion. It is out of place here to consider the merits of that controversy. But two points in the subsequent history of the decision, on which the biographer dwells at length, cannot be passed over if justice is to be done to the memory of Taney. In the necessary review of the condition of the African race, at the time our Government was formed Taney stated, as a historical fact, that throughout the civilized world negroes "were regarded as so inferior, that they had no rights which the white man was bound to respect." These are the very words of his decision, and some judgment may be formed as to the temper of the times, when it is remembered that they were seized upon by partisans, falsified into an utterance of his own present views upon the rights of the blacks and published through the world and believed by thousands as such. A graver charge against Taney, and as false a one was uttered on the occasion of that decision by no less a person than Mr. Seward, on the floor of the Senate—the charge of a corrupt arrangement between President Buchanan and the judges of the Supreme Court to get up a mock trial on the Dred Scott case, for a political purpose. The biographer shows conclusively, by correspondence with the judges and by comparison of dates, that there neither existed nor could have been supposed to exist a shadow of truth in the story.

Such accusations, indeed, through posterity will be sure to clear him of them Taney could not, at such a crisis, hope to escape. Not he but the Constitution, was on trial—the Constitution, declared by Marshall to be a superior, paramount law unchangeable by ordinary means. The time had come when it was to be changed because its provisions, framed in an earlier day of narrower thought and experience, has ceased to express the convictions and purposes of the people. Neither ordinary means, nor the extraordinary methods of amendment provided by the instrument itself, were available. The supreme remedy of civil war was close at hand.

It is a relief to turn from this public prosecution to the private life and character of the Chief Justice, as sketched in this volume. His simplicity and higd honor impressed every one who came into relations with him. The great men who had been his political enemies in early life sought reconciliation an asked counsel of him in his later years. The few charming letters that are given bear witness to the tenderness of his affections and the gentle authority of his social influence. His religion was that quiet and constant force in life of which the Roman Catholic faith often offers such beautiful examples and his charity in act and speech the ready expresion of an honest, generous nature. As a strong, calm and pure man, filling blamelessly the highest station in the most troubled period of the national life, Chief Justice Taney will always remain one of the most venerable and interesting figures in the history of the country.

The Spider's Apparatus.

Few things are more wonderful than the spinning apparatus of the spider. On the under side of the creature's body are placed four or six little knobs, each not larger than the point of a pin. These are outlets of certain receptacles within the abdomen, where the silk is prepared. When the spider wishes to spin a thread, it presses the knobs or spinnerets, with one of its legs, and forthwith there issue from each, not one, but a thousand fibres, of such exquisite fineness that it is only when all the products of all the spinnerets are united, that they become visible to the naked eye. The "thread" of the spider is thus a tiny rope of four or six thousand strands. Truly, God is great in little things. The twisting of the fibres into one cord, is performed by the hindmost pair of legs, which, like the rest, are furnished with three claws apiece. Using these claws as fingers, the little ropemaker twists her groups of thread into one, with surprising rapidity.

TO SWEETEN BUTTER FIRKINS.—Before packing butter in firkins, put them out of doors in the vicinity of the well, fill them with water and throw in a few handfulls of salt, let them stand three or four days and change the water once during that time. If the butter is well made and tightly packed it will keep good all the summer. To cleanse old firkins in which butter has been packed and left exposed some time to the air, fill with sour milk and leave standing twenty-four hours; then wash clean and scald with brine. This makes them as good as new.

COOKED FOOD FOR ANIMALS.—An English writer states that "among working horses, the effects of cooked food are something marvelous. Colic and indigestion generally, with disease of the liver and kidneys, are of common occurrence of from which we are to infer that cooked food, while a great saving to the farmer, is not productive of good health for the animals.—*Ohio Farmer.*

Two gentleman were complimenting each other on their habits of temperance. "Did you ever, neighbor," said one, "see me with more than I could carry?" "No indeed," was the reply; "but I have seen you when I thought you had better have gone twice after it."

THE LEFFEL'S UNRIVALED AMERICAN DOUBLE TURBINE WATER WHEEL

Mill Gearing, Shafting & Pulleys

STEAM ENGINES & BOILERS

POOLE & HUNT, BALTIMORE, Md.

Send for a Circular.

W. F. A. WOODCOCK,
WITH
A. B. WARDEN.
IMPORTERS AND DEALERS IN
Watches, Diamonds, Jewelry.
SILVER AND PLATED WARE,
MILITARY GOODS AND REGALIA,
1029 *Chestnut Street,*
PHILADELPHIA.
☞ALL ORDERS WILL RECEIVE PROMPT ATTENTION.
Apl 27 1872-tf.

JOHN OTTO. JOHN BUTZ.
OTTO & BUTZ.
MANUFACTURERS OF
SEGARS,
AND WHOLESALE DEALERS IN
Chewing & Smoking Tobacco,
No. 2 West Front St.,
WILMINGTON, DELAWARE,
June 29th, 1-y

H. S. BREWINGTON.
WHOLESALE AND RETAIL DEALER
IN
Stoves, Tinware, Hardware, Cutlery, Wooden & Willow Ware.
COMMERCE STREET, SALISBURY, MD.
Has on hand a large stock of House Furnishing Goods, of superior quality. Non-Explosive Oils, Lamps and Chimneys, Cement, Fruit Cans and Porcelain Preserving Kettles. All of which will be sold at the very lowest Cash prices.
March 23, 187

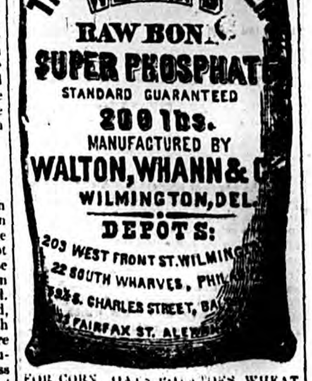

FOR CORN, OATS, POTATOES, WHEAT AND OTHER CROPS,
AND ON SMALL FRUITS & VEGETABLES
WHANN'S
Raw Bone Super Phosphate
is without a Rival
It has repeatedly excelled Pure Peruvian Guano, and produced large crops, while at the same time it permanently improves the land.
☞ *Beware of Imitations.* ☜
FOR SALE BY
HUMPHREYS & TILGHMAN,
Salisbury, Md.

The following gentlemen have used it with much satisfaction:
Wm. M. Ruark, Jacob Phillips,
H. Humphreys, Wm. B. Tilghman,
A. W. Woodcock.
May 4 72-1y.

MALTBY HOUSE.
BALTIMORE, MD.
C. R. HOGAN *Proprietor.*
REDUCTION OF FARE.
IN consideration of the general decline in cost of all necessaries appertaining to Hotel Keeping, the price of Board will be Reduced on and after January 1st, 1870, to
$2.50 Per Day.
being determined that nothing will be left done in the future to make the "Maltby" what it has been in the past—second to none in the city. [Jan 28-y

READ THIS.

SUBSCRIBE

FOR A

LIVE

Local Paper,

AT THE

Low Price of

ONE DOLLAR

PER ANNUM

IN ADVANCE.

☞ Send in your name, money and address at once.

GROCERIES, &C.

COULBOURN & CROSSWELL,

ARE NOW

Opening up their new stock of

SPRING GOODS,

FOR A

Such as

DRY GOODS,

DRESS GOODS FOR LADIES,

CLOTHS.

CASSIMERES

AND VESTINGS.

—ALSO—

QUEENSWARE STONEWARE AND HARDWARE,

Together with a full stock of

GROCERIES,

SUCH AS

FLOUR,
MEAL,
BACON,
LARD,
SUGARS,
COFFEES,
TEAS,
SPICES,
MACKEREL,
PORK,
SALT,
CHEESE,
MOLASSES,
SUGAR CURED HAMS,
CRACKERS,
CANDLES, &c., &c.

GROCERIES MADE A SPECIALTY

A general assortment of the best

Vessel Stores,

ALSO ROPES,

BLOCKS,

RIGGING

AND EVERY DESCRIPTION OF

TACKLE CONNECTED WITH

Ship Chandlery.

A LARGE AND ELEGANT

STOCK OF FUNITURE

OF EVERY DISCRIPTION, SUCH AS CAN NOT FAIL TO MEET THE WANTS OF PURCHASERS

GIVE US A CALL.

☞ Pine and Oak Wood constantly on hand, at our yard.

COULBOURN & CROSSWELL,
Crisfield, Md.
Oct. 12-tf 72.

LOCAL ADVERTISEMENTS.

A

Great opportunity, with immense reductions, is now offered to procure FASHIONABLE and

Handsome

Boots, Shoes and Ready-made Clothing at A. J. WOOD & CO'S. Every

Young

Man, old man, middle-aged, rich, poor, high or low, can be fitted at a price. Every

Wife

should say to her husband—go to WOOD & CO'S Great Clothing Bazar for CHEAP and Fashionable Ready-made Clothing, where every article is

Guaranteed

as represented or the money refunded

To

any customer buying Boots, Shoes Clothing Hats & Caps &c.

Every

article is the very best, and of the LATEST STYLE, and we make no vain asseveration in saying that we can sell them cheaper than any house in the trade. Every

Man

is invited to give our stock an examination, and if you don't see what you want ask for it

In

our Notion Department we have a stock unsurpassed, consisting of Gent's Collars Cuffs, Scarfs, Gloves, Suspenders, Soaps Perfumery &c. &c.

The

Gentleman who will have his measure taken for a suit, can be accommodated and we will guarantee him the best fit in the

World.

If we should fail in so doing he will not be compelled to take the Clothes Don't forget the place.

A. J. WOOD & CO.,
Main Street, Salisbury, Md.
dec. 13 '71—1 y

CARDS.

[redacted] MALONE,
[redacted] *ATTORNEY-AT-LAW,*
SALISBURY, MD.
[redacted] strictly to all legal business [redacted] to him, and to the sale of Real Estate.

J. F. HOLLAND. G. W. H. COOPER.
HOLLAND & COOPER,
ATTORNEYS-AT-LAW,
SALISBURY, MD.
Practice in the Courts of Maryland and Delaware.

J. HOPKINS TARR,
ATTORNEY-AT-LAW,
SALISBURY, MD.
Will practice in the Courts of Somerset Wicomico, and Worcester Counties.

JAMES E. ELLEGOOD,
ATTORNEY-AT-LAW,
SALISBURY, MD.
Will attend promptly to all business entrusted to his care.

PENINSULAR HOUSE,
MAIN STREET,—SALISBURY, MD,
J. TRACY, Proprietor.

THOMAS HUMPHREYS.
ATTORNEY-AT-LAW,
SALISBURY, MD.
Practice in the Courts of Somerset, Worcester and Wicomico Counties.
☞ Prompt attention given to the collection of claims.
June, 15-tf

J. AUGUSTUS PARSONS.
ATTORNEY-AT-LAW,
SALISBURY, MD
☞ Special attention given to the collection of claims. [Jan. 6, 1872-tf

HUNTON HUMPHREYS.
ATTORNEY-AT-LAW,
SALISBURY, MD.
Will attend strictly to all business entrusted to his care. Office over the store of A. G. Toadvine & Co., Main Street.

DR. E. W. HUMPHREYS.
PRACTICING PHYSICIAN.
SALISBURY, MD.
Office: Over Rider & Williams Store cor Main and Division Sts.
August 17-72.

ROSADALIS

ROSADALIS

THE GREAT SOUTHERN Remedy for the cure of Scrofula, Scrofulous Taint, Rheumatism, White Swelling, Gout, Goitre, Consumption, Bronchitis, Nervous Debility and all diseases arising from an impure condition of the Blood.

The merits of this valuable preparation are so well known that a passing notice is but necessary to remind the readers of this journal of the necessity of always having a bottle of this medicine among their stock of family necessities.

Certificates can be presented from many leading Physicians, Ministers, and heads of families throughout the South, endorsing in the highest terms its *full power of cure.*

Dr. R. Wilson Carr of Baltimore says "he has used it in cases of Scrofula and other diseases with much satisfaction.

Dr. T. C. Pugh of Baltimore, recommends it to all persons suffering with disease of Blood, saying it is superior to any preparation he has ever used.

Rev Tolmey Hall of the Baltimore M. E. Conference South says "he has been so much benefited by its use that he cheerfully recommends it to all his friends and acquaintances.

Cravens & Co., Druggists, at Greenville, Va., say it never has failed to give satisfaction.

Sam'l G. McFadden, Murfreesboro, Tennessee, says it cured him of rheumatism when all else failed.

Rosadalis is not a secret quack preparation its ingredients are published on each bottle.

Send for a Circular containing Physician and he will tell you it is composed of the strongest alterative and tonic, and is an excellent Blood Purifier. Did our space admit we could give you testimonials from every State in the South and from persons known to every man, woman and child either personally or by reputation.

Rosadalis is sold by all Druggists.

CLEMENTS & Co.,
Baltimore, *Sole Proprietors.*
JOHN F. HENRY,
No. 8 College Place,
Gen'l Agent, Southern States.

TO TRAVELERS.

Delaware Rail Road
SUMMER ARRANGEMENT.

ON AND AFTER MONDAY, May 29th, 72
(SUNDAYS EXCEPTED,)
Trains will Leave as Follows:

NORTH.

	PASSENGER, A. M.	PASSENGER, A. M.	MIXED, P. M.
Delmar,		11 00	3 00
Laurel,		11 18	3 23
SEAFORD,		11 38	3 55
Bridgeville,		11 50	4 30
Greenwood,		12 08	4 56
Farmington,		12 15	5 03
MILFORD,	7 00		
Harrington,	7 20	12 30	5 25
Felton,	7 30	12 45	
Canterbury,	7 35	1 00	
Woodside,	7 40	1 05	
Wyoming,	7 50	1 15	
DOVER,	8 00	1 25	6 25
Moorton,	8 10	1 40	
Brenford,	8 15	1 45	
SMYRNA,	8 35	1 60	
Clayton,	8 25	1 55	6 55
Green Spring,	8 30	2 00	
Blackbird,	8 40	2 15	
Townsend,	8 45	2 20	
MIDDLETOWN,	9 05	2 35	7 35
Mt. Pleasant,	9 15	2 45	
Kirkwood,	9 25	3 00	
Rodney,	9 33	3 05	
Bear,	9 43	3 15	
State Road,	9 45	3 20	
New Castle,	9 55	3 33	
WILMINGTON Arrive	10 15	3 55	9 00
PHILADELPHIA, "	11 45	5 25	11 30
BALTIMORE, "	1 05	8 10	3 50

SOUTH.

	PASSENGER, A. M.	P. M.	MIXED, P. M.
PHILYDELPHIA,	8 30	5 00	11 30
ALTIMORE,	7 25	2 40	7 20
WILMINGTON,	10 10	6 25	12 55
New Castle,	10 23	6 45	1 20
State Road,	10 35	6 59	
Bear,	10 45	7 00	
Rodney,	10 55	7 07	
Kirkwood,	11 03	7 13	
Mt. Pleasant,	11 10	7 25	
MIDDLETOWN,	8 30	7 40	2 25
Townsend,	11 30	7 53	3 45
Blackbird,	11 48	8 00	
Green Spring,	11 55	8 05	
Clayton,	12 00	8 10	3 15
SMYRNA, (Arrive)	12 15	8 23	
Brenford,	12 10	8 20	
Moorton,	12 13	8 33	
DOVER,	12 30	8 40	4 00
Wyoming,	12 40	8 45	4 10
Woodside,	12 50	8 53	
Canterbury,	1 00	9 00	
Felton,	1 05	9 05	4 40
Harrington,	1 20	9 25	5 05
MILFORD,		9 45	
Farmington,	1 25		5 18
Greenwood,	1 35		5 32
Bridgeville,	1 45		5 50
SEAFORD,	2 10		6 15
Laurel,	2 25		6 40
Delmar,	2 37		708

THE MIXED TRAIN WILL BE RUN SUBJECT TO DELAYS INCIDENT TO FREIGHT BUSINESS, AND WILL STOP ONLY AT STATIONS WHERE TIME IS GIVEN.

NEW CASTLE TRAINS.—Leave New Castle for Wilmington and Philadelphia at 7.40 A. M. Leave Philadelphia 11.45 A. M. and Wilmington 1.00 P. M. for New Castle.

SMYRNA BRANCH TRAINS.—Additional to those above leave Smyrna for Clayton 11.35 A. M. and 6.35 P. M. Leave Clayton for Smyrna 3.40 A. M. and 2.00 P. M. to make connection with trains to and from Dover and Stations South.

CONNECTIONS.

At Townsend, with the Kent County and Queen Anne's and Kent Rail Roads. At Clayton, with Maryland and Delaware Railroad. At Harrington, with Junction and Breakwater Rail Road. At Seaford, with Nanticoke and Delaware Rail Road. At Delmar, with Eastern Shore Rail Road, and Wicomico and Pocomoke Rail Road.

H. F. KENNEY, Sup't.
May, 25, 1872.

CHANGE OF SCHEDULE.

Eastern Shore R. R
SUMMER ARRANGEMENT.
ON AND AFTER MONDAY, May 20th, 72
TRAINS MOVING NORTH.

Leave Crisfield	7 00 A. M.	11 00 A. M
" Hopewell,	7 20	12 05 P. M
" Marion,	7 35	12 20
" Kingston,	7 55	12 35
" Westover,	8 20	12 55
" PRINCE'S ANNE,	8 35	1 25
" Loretto,	9 12	1 45
" Eden,	9 25	1 55
" Yorktown,	9 40	2 10
" Salisbury,	10 25	2 50
Arrive Delmar	10 45	3 20

TRAINS MOVING SOUTH.

Leave Delmar,	7 10 A. M.	2 30 P. M
" Salisbury,	7 35	3 04
" Yorktown,	7 50	3 45
" Eden,	8 15	4 05
" Loretto,	8 30	4 15
" PRINCE'S ANNE,	8 55	4 30
" Westover,	9 25	4 50
" Kingston,	9 45	5 15
" Marion,	10 00	5 30
" Hopewell,	10 15	5 45
Arrive Crisfield,	10 30	6 00

No berries will be taken on No. 2 unless shipped in crates, and must be loaded in cars before arrival of Train. No. 1 will take all berries shipped in buckets.

Shippers are required to have their Invoice made out and check by. ☞ All freight must be at the Station thirty minutes before the departure of Train.

W. THOMSON, Sup't
☞ All the above Trains daily, Sundays excepted
May, 25, 1872.

Wicomico & Pocomoke
RAIL ROAD.

ON and after Monday May 20th daily Passenger and Freight trains will run on the Wicomico and Pocomoke Rail Road as follows:

LEAVE	ARRIVE AT	
Berlin at 8 30 A.M	Salisbury,	10 00 A M
Salisbury 3 15 P.M	Berlin,	5 15 P M

The trains for Salisbury will stop at St. Martin's, Whaleyville and Pittsville, making connection at Salisbury with the Philadelphia and Baltimore Mail Train.

Will leave Salisbury & Berlin and intermediate points immediately after the arrival thers of the down Mail Train

H. R. PITTS, Pres.

SUMMER ARRANGEMENTS OF THE EASTERN SHORE STEAMBOAT CO.

On and after Tuesday, April 30th, 1872 The Boats of the Company will run as follows: (weather permitting.) The Steamer "Maggie" Capt S. H. WILSON, will leave South Street Wharf, Bal EVERY TUESDAY AND FRIDAY at 5 o'clock, P. M. For Crisfield, Onancock Pitt's Wharf, Newton Snow Hill, and intermediate Landings. Returning leave Snow Hill at 5 o'clock, A. M., Newtown 7 A. M., Pitt's Wharf 9 A. M. and Onancock 2 P. M. The STEAMER HELEN Capt. GEO. A. RAYNOR, will leave the above wharf EVERY WEDNESDAY AND SUNDAY at 5 o'clock, P. M.

For Crisfield, Hoffman's Wharf (Pungoteague,) Concord, and Miles' Wharf (Occahannock.) Langar's Wharf and Cherry stone.

Returning leave Cherrystone every TUESDAY and FRIDAY at 6 o'clock, A. M., Hangar's 8 A. M. Miles' Wharf 10.30 A. M., Concord 12 Noon, Hoffman's Wharf 2, 30 P. M.

Both boats leave Crisfield for Baltimore on arrival of down train. Freights received for all Stations on the Eastern Shore R. R. Freights received up to 4.30 P. M. at Baltimore and must be prepaid

P. R. CLARK, Agent 105 South St., Baltimore, Md. W. THOMPSON, Supt., Crisfield, Md.
May 4-1

DR. CROOK'S COLUMN.

Dr. Crook's Wine of Tar.

10 YEARS
—OF A—
Public Test
Has proved
DR. CROOK'S
WINE
OF
TAR
To have more merit than any similar preparation offered the public.

DR. CROOK'S WINE OF TAR
Has proved itself in thousands of cases capable of curing all diseases of the THROAT AND LUNGS

DR. CROOK'S WINE OF TAR
Cures all Chronic Coughs, and Coughs and Colds, more effectually than any other remedy.

DR. CROOK'S WINE OF TAR
Has cured cases of Consumption pronounced incurable by physicians.

DR. CROOK'S WINE OF TAR
Has cured so many cases of Asthma and Brochitis that it has been pronounced a specific for these complaints

DR. CROOK'S WINE OF TAR
Removes pain in Breast, Side or Back. Cures Gravel and Kidney Diseases.

DR. CROOK'S WINE OF TAR
Should be taken for all diseases of the Urinary Organs.

DR. CROOK'S WINE OF TAR
Possesses Vegetable Ingredients which makes it the best Tonic in the market.

DR. CROOK'S WINE OF TAR
Cures Jaundice or any Liver Complaint.

DR. CROOK'S WINE OF TAR
Makes Delicate Females, who are never feeling well, Strong and Healthy.

DR. CROOK'S WINE OF TAR
Has restored many persons who have been unable.

DR. CROOK'S WINE OF TAR
Should be taken if your Stomach is out of order.

DR. CROOK'S WINE OF TAR
Should be taken if you feel weak or debilitated.

DR. CROOK'S WINE OF TAR
Rapidly restores exhausted Strength.

DR. CROOK'S WINE OF TAR
Restores the Appetite and Strengthens the Stomach.

DR. CROOK'S WINE OF TAR
Causes the food to digest, removing Dyspepsia and Indigestion.

DR. CROOK'S WINE OF TAR
Gives tone and energy to Debilitated Constitutions.

DR. CROOK'S WINE OF TAR
All recovering from any illness, will find this the best Tonic they can take.

DR. CROOK'S WINE OF TAR
Will prevent Malarious Fevers and braces up the System

DR. CROOK'S WINE OF TAR
Should be taken to strengthen and build up your system.

DR. CROOK'S WINE OF TAR
Should be kept in every house, and its life-giving Tonic properties tried by all.

Purify Your Blood.

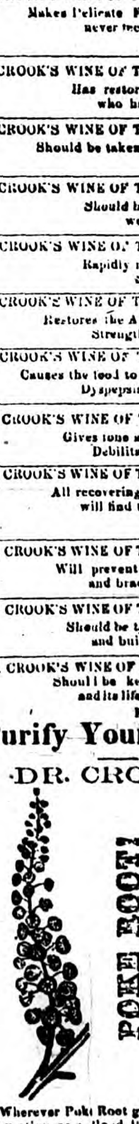

Wherever Poke Root grows, it has a local reputation as a blood purifier, and for the cure of Rheumatism. With all this local reputation, and the praise of distinguished Physicians (Drs Coe, Lee, King, Wilson M. Aunt, Griffits, Copland and others,) who have tested its medical powers: it has been neglected by the profession at large, as much through a want of a proper appreciation of its merits, as a knowledge of the proper way to prepare it for medical use. Dr. Oliver Crook, (a physician who devotes his entire time to the duties of his profession,) has full tested the acrid medical qualities of Poke Root during the last 25 years, and unhesitatingly pronounces it to have none equal—for diseases depending on a depraved condition of the blood,—than any other articles named in Materia Medica. Under his instructions our Chemist has combined the active medicinal qualities of Poke Root with the best Tonic Preparation of Iron, and we offer this preparation to the public under the above name.

DR. CROOK'S SYRUP OF POKE ROOT.
Cures Scrofula, Scrofulous Tumors, Setfulous diseases of the eyes, or Scrofula in any form.

DR. CROOK'S SYRUP OF POKE ROOT.
Cures Rheumatism, Pains in Limbs, Bones, &c.

DR. CROOK'S SYRUP OF POKE ROOT.
Cures all diseases depending on a depraved condition of the Blood.

DR. CROOK'S SYRUP OF POKE ROOT.
Builds up Constitutions broken down by disease, or from Mercurial or Mineral Poisons.

Scald Head, Old Sores, Boils, Ulcers
Any Discases or Eruptions of the Skin,
Long standing disorders of the Liver,
Syphilitic any form, or any disease, caused by it, are speedily and effectually cured by

Dr. Crook's Syrup of Poke Root

SALISBURY ADVERTISER.

ALBERT L. RICHARDSON, Editor. "TRUTH WITHOUT FEAR." $1 Per Annum in Advance.

VOLUME VI. SALISBURY, WICOMICO CO., MARYLAND, SATURDAY, NOVEMBER 30, 1872. NUMBER 12.

Poetry.

Written for the Advertiser.

COME.

BY AMANDA.

If I could sing a lay so sweet,
That hurrying crowds would stay their feet
To catch the strange, melodious strain,
The tender theme, the soft refrain,
And if some heart amid the crowd
Stricken with anguish, sorrow-bowed,
Should catch from out the sweet refrain
Some tender note to soothe his pain
My own sad heart would sing for joy!

If I could clothe some earnest thought
In robes of beauty fiery wrought,
That in some weary soul would wake
Hope's energy, for Faith's own sake;
If I could win some wanderer back
To virtue's pure, and flowery track,
By written thought, or word of mine,
Life's sky with soft'ning lights would shine
And naught its purest joy could destroy.

If I could know some human heart
'Twere happier for the fact part
That I am living in the strife,
The drama, call'd the "Day of Life,"
And when the curtain drops in death
Some one shall sigh with bated breath
"A friend o'er faithful, true and good!"
"Dear heart!" "she hath done what she could!"
I shall have gain'd Faith's guerdon sweet.

Written for the Advertiser.

After the Storm.

BY AMANDA.

The tired winds like birds have folded
Their viewless wings, and gone to rest
Among the pines that weird and dusky
Stand like sentries, in the west.

The clouds are furled like dusky banners
Low down, where the gloaming lies
Half revealed, a dreamy glory
Stealing o'er the Eastern skies.

Fair, and pure as vestal saintly,
Comes the Empress of the night
From her bed beneath the sea-foam
Where the Eastern waves are bright.

O'er the earth she drops her mantle
Clasped about with jewels rare,
And the quiet air grows holy
With the breath of would-be prayer.

Ah! the earth is far more lovely
For the storms that come and go;
Though they scar its wondrous beauty
Deep with many a line of woe.

Yet the sun will rise to-morrow,
Brighter, for this morning's pain;
Brighter for the wild winds weeping,
Brighter for the blinding rain.

Crowding all the fields with brightness
Glowing o'er their broken sheaves,
Till the homeliest weed and grass-top
Glitters like a diamond spear.

Oh! I know they'll be resplendent,
Fair, broad, fields and meadows vast
Bathed in waves of molten sunlight
Where the Tempest's wings have passed.

Ah! we should not know how holy
Was the peace that follows prayer,
If our lives were always sunny,
Always free from pain and care.

"Hearts that vibrate sweetest pleasure
Thrill the deepest notes of woe;"
Only those, whose hearts have suffered
Can the depth of true peace know.

Peace, and rest, come after weeping,
As the sunshine follows rain;
Clouds but make the sunlight soften,
Rest, is sweeter after pain!

ASSUAGING SORROW.

HOW THE OBITUARY POET CHEERED AFFLICTED FAMILIES.

J. Alfred Brimmer, Esq., editor and proprietor of "The Morning Glory," having observed the disposition of persons who have been bereaved of their relatives to give expression to their feeling in a poetical form, reflected that it might perhaps be a good thing to introduce to his paper a department of obituary poetry. He considered whether if, when an individual inserted fifty cents worth of death notice, the establishment should contribute gratuitously half a dollars worth of mortality stanzas, his paper would not at once become the most popular vehicle for the conveyance of that particular form of melancholy intelligence to the public. And Mr. Brimmer rightly estimated that, as most newspaper readers seem to take a deeper interest in such sepulchral news than in information of any other kind, the journal containing the largest supply would have the greatest number of subscribers.

Mr. Brimmer determined that he would make an experiment, at any rate, engage the obituary poet for a short time, with the business to give him permanent employment if the plan seemed to take with the public. Accordingly he sent for Mr Remington Ott, a constructor of verses, who had frequently contributed to the columns of the "Morning Glory" poems of what would have been considered by a fastidious student of English literature an appalling character.

Mr. Brimmer soon effected an arrangement with his bard, by which it was agreed that Mr. Ott should take a position in the office for a short time, and whenever a death notice arrived he should immediately endeavor to grind out some verses expressive of the situation.

"You understand, Mr. Ott," explained Brimmer, "that when the death of an individual is announced, I want you, as it were, to cheer the afflicted family with the resources of your noble art. I wish you to throw yourself you may say, into the situation, and to give them a verse or two about the corpse which will seem to be the expression of the emotion of the hearts of the living."

"To lighten the gloom, in a certain sense, I suppose," said Mr. Ott.

"Precisely! Lighten the gloom. Do not mourn over the departed, but rather take a joyous view of death, which, after all, Mr. Ott, is as it were, but the entrance to a better life. Therefore, I would advise you to touch the heart strings of the afflicted with a tender hand, and endeavor, for instance, to divert their minds from the contemplation of the horrors of the tomb."

"Refrain from despondency, I suppose, and lift their thoughts to——"

"Just so! And at the same time compliment the advertisement. Throw a glamour of poesy, for instance, over the common place details of the every-day life of the deceased. People are fond of minute description. Some facts useful for this purpose may be obtained from the man who brings the notice to the office; others you may readily supply from your imagination."

"I'll throw off stanzas," said Mr. Ott, "in such a manner that people will want their friends to die for the sake of the poetry."

"But above all," continued the editor, "take a bright view of the matter always. Make the sunshine of smiles burst through the tempest of tears; and, if we don't make the "Morning Glory" hum around among the mourners of this town, my name is not Brimmer."

He was right. It did hum.

The next day Remington Ott went on duty, and Brimmer ran down to the seashore for a breath of fresh air. All through the day death-notices came pouring in, and, when one would reach Ott, he would seize it and study it up to ascertain particulars. Then he would rush upstairs, lock himself in his room, take down his rhyming dictionary, run his fingers through his hair, and back away half an hour at a piece of paper until he considered that he had that poetry in a shape which would make the stricken family feel proud of the corpse. When his day's work was done Ott went home with a conviction that the "Morning Glory" had finally robbed death of its terrors, and made life comparative valueless.

In the morning Mr. Ott proceeded calmly to the office for the purpose of embalming in sympathetic verses the memories of their departed ones. As he came near to the establishment he observed a crowd of five or six thousand people in front of it struggling to get into the door. Climbing a tree he overlooked the crowd, and could see within the office the clerks selling papers as fast as they could handle them, while the mob pushed, and jammed and yelled, in frantic efforts to obtain copies—the pressure in the cellar meanwhile clinging away like mad. Upon the curbstone in front of him there was a line stretching down the street for four squares, each man engaged in reading the "Morning Glory" with an earnestness that Mr. Ott had never before seen displayed by the patrons of that sheet. The bard concluded that either his poetry had touched a sympathetic chord in the popular heart, or that an appalling disaster had occurred in some quarter of the globe.

He went around to the back of the office and ascended to the editorial rooms.

As he approached the sanctum loud voices were heard within. Mr. Ott determined to ascertain the cause before entering. He obtained a chair and, placing by the side door, he mounted and peeped over the door through the transom. There sat J. Alfred Brimmer, holding the "Morning Glory" in both hands, while the fringe which grew in a semicircle around the edge of his bald head stood straight out, until he seemed to resemble a gigantic gun-swab. Two or three other persons stood in front of him in threatening attitudes. Ott heard one of them say!

"My name is McGlue, sir—William McGlue! I am brother of the late Alexander McGlue. I picked up your paper this morning and perceived an outrageous insult to my deceased relative, and I have come around to demand, sir, what you mean by the following infamous language:

"The death-angel smote Alexander McGlue,
And gave him a protracted repose;
He wore a checked shirt and a Number Nine shoe,
And he had pin's wart on his nose.
No doubt he is happier dwelling in space,
Over there on the ever green shore;
His friends are informed that his funeral takes place,
Precisely at a quarter past four."

This is simply diabolical! My late brother had no wart upon his nose, sir. He had upon his nose neithern pink wart nor a green wart, nor a color. It is a slander. It is a gratuitous insult to my family, and I demand to know what you mean by such conduct?"

"Really, sir," said Brimmer, "It is a mistake. This is the horrible work of an inferior secondary miscreant, whom I trusted as a brother. He shall be punished by my own hand for this outrage. A pink wart! Awful, sir—awful! The miserable scoundrel shall suffer for this; he shall indeed!"

"How could I know," murmured Ott, out there by himself, "that the corpse hadn't a pink wart? I used to know a man named McGlue, and he had one, and I thought all the McGlues had. This comes of irregularities in families."

"And who said another man, addressing the editor, "authorized you to print this hideous stuff about my deceased son? Do you mean to say that it was not with your authority that your low comedian inserted with my advertisement the following scandalous line que? Listen to this:

"Willy had a purple monkey climbing on a yellow stick,
And when he sucked the paint all off, it made him devilish sick;
And in his latest hours he clasped that monkey in his hand,
And bid good-bye to earth and went into a better land.

"Oh, no more he'll shoot his sister with his little wooden gun;
And no more he'll twist the pussy's tail, and make her yaw: for fun.
The pussy's tail now stands out straight; the gun is laid aside;
The monkey don't jump around, since little Willy died.

"The utterly atrocious character of this balderdash will appear when I say that William was twenty-years old; that he never had a purple monkey on a stick; that he never sucked such a thing; that he never fooled with cats, and that he died of liver complaint."

"Infamous!—utterly infamous!" groaned the editor, as he cast his eyes over the lines. "And the wretch who did this still lives! It is too much!"

"And yet," whispered Ott to himself, "he told me to lighten the gloom, and to cheer the afflicted family with the resources of my art; and I certainly thought the idea about the monkey would have that effect, somehow. Somehow. It is ungrateful."

Just then there was a knock at the door and a woman entered, crying,

"W-w-well," she said, in a voice broken by sobs, "why, what d'you mean by publishing this kind of poetry ab-bout Johnny? M-my name is Smi-mith, and when I looked this m-morning for the notice of Johnny's d-death in y-your paper, I saw this awful, wicked, wicked v-verse:

'Four doctors tackled Johnny Smith—
They blistered and they bled him;
With squills and anti-billious pills
And ipecac they fed him.
They stirred him up with calomel,
And tried to move his liver;
But all in vain—his little soul
Was wanted o'er the river.'

"It's false! false! that's what it is. Johnny only had one doctor. And they didn't try to m-m-move his liver, and they didn't bl-bleed him and bl-blister him. It's a wicked falsehood and your're a hard-hearted brute f-f-for printing it!"

"Madam I shall go crazy if you continue," exclaimed Brimmer. "This is not my work. It is the work of a serpent whom I warmed in my bosom, and whom I will slay with my own hand as soon as he comes in. Ma'am, the miserable outcast shall die!"

"Strange—strange!" mused Ott. "And this man told me to combine elevating sentiment with practical information. If the information concerning the squills and ipecac and is not practical, I have misunderstood the use of that word. And if young Smith didn't have four doctors it was an outrage. He ought to have had them, and they ought to have excited his liver. Thus it is thought Ott, "that human life is sacrificed to carelessness."

At this juncture the sheriff entered, his brow clothed with thunder. He had a copy of the "Morning Glory" in his hand. He approached the editor, and, pointing to a death notice, said:

"Read that horrible mockery of my woe, and tell me the name of the writer, so that I can chastise him."

The editor read as follows:

"We have lost our little Hannah in a very painful manner.
And we often asked, 'How can her harsd sufferings be borne?'
When her death was first reported her aunt got up and snorted,
With the grief that she supported, for it made her feel forlorn.

"She was such a little seraph, that her father who is sheriff,
Really doesn't seem to care if he never smiles in life again,
She has gone, we hope, to heaven, at the early age of seven,
Funeral starts off at eleven, where she'll never more have pain."

"As a consequence of this infamy I withdraw all the county advertising from your paper. A man who could trifle in this manner with the feelings of a parent is a savage and a scoundrel!"

As the sheriff went out, Brimmer placed his head upon the table and groaned.

"Really," Mr. Ott reflected, "that person must be deranged. I tried in his case to put myself in his place, and to write as if I was one of the family, according to instruction. The verses are beautiful. That allusion to the grief of her aunt particularly, seemed to me to be very happy. It expresses violent emotion with a felicitous combination of sweetness and force. These people have no soul—no appreciation of the beautiful in art."

While the poet mused, hurried steps were heard upon the stairs, and in a moment a middleaged man dashed in abruptly, and, seizing Brimmer's scattered hair, bumped his prostrate head against the table three or four times with considerable force. Having expended the violence of his emotion in this manner, he held the editor's head down with one hand, shaking it occasionally by way of emphasis, and with the other hand seized the paper and said;

"You disgraceful old reprobate! You unsympathetic and disgusting vampire! You hoaryheaded old ghoul! What d'you mean by putting such stuff as this in your vile sheet about my deceased son? What d'you mean by printing such awfull doggerel as this, you depraved and dissolute ink-slinger—you imbecile old quill-driver, you:

'Oh! bury Bartholomew out in the woods,
In a beautiful hole in the ground,
Where the bumble-bees buzz, and the woodpeckers sing
And the straddle-bugs tumbly around;
So that in winter, when the snow and the slush.
Have covered his last little bed,
His brother Artemas can go out with Jane
And visit the place with his sled.'

"I'll teach you talk about straddle-bugs! I'll instruct you about slush! I'll enlighten your insane old intellect, on the subject of singing wood-peckers! What do you know about Jane and Artemas, you wretched buccaneer, you despicable butcher of the English language! Go out with a sled! I'll carry you out in a hearse before I'm done with you, you deplorable lunatic!"

At the end of every phrase, the visitor gave the editor's head a fresh knock against the table. When the exercise was ended, Mr. Brimmer explained and apologized in the humblest manner, promising at the same time to give his assailant a chance to pummel Ott.

"The treachery of the man," murmured the poet, "is dreadful. Didn't he desire me to throw glamour of poetry over commonplace details? But for that I should never have thought of alluding to woodpeckers and bugs and other children of nature. The man objects to the remarks about the sled. Can't the idiot know that it was necessary to have a rhyme for bed? Can he suppose that I could write poetry without rhymes? The man is a lunatic! He ought not to be at large!"

Hardly had the indignant and energetic parent of Bartholomew departed, when a man with red hair, and a ferocious glare in his eyes, entered, carrying a club and accompanied by a savage looking dog.

"I want to see the editor," he shouted.

A ghastly pallor o'erspread Brimmer's face and he said:

"The editor is not in."

"Well, when will he be in?"

"Not for a week—a month—a year—forever! He will never come in any more!" screamed Brimmer. "He has gone to South America, with the intention of remaining there during the balance of his life. He has departed—he has fled. If you want to see him you had better follow him to the equator. He will be glad to see you. I would advise you to take the next boat and start at once."

"That is unfortunate," said the man with the golden locks; "I called for the purpose of battering him up a lot with this club."

"He will be sorry," said Brimmer, sarcastically: "He will regret missing you; I will write to him, and mention that you dropped in."

"My name is McFadden," said the men. "I came to break the head of a man who wrote that obituary poetry about my wife. If you don't tell me who perpetrated the following, I'll break yours for you! Where's the man who wrote this? Pay attention:

'Mrs McFadden has gone from this life;
She has left all its sorrow and cares;
She caught the rheumatism in both of her legs
While scrubbing the cellar and stairs.
They put mustard plaster upon her in vain,
They bathed her with whiskey and rum;
But Thursday her spirit departed and left
Her body entirely numb.'

"The slave who held the late Mrs. McFadden up to the scorn of an unsympathetic world in that shocking manner," said the editor, "is named Remington Ott. He boards in Blank street, fourth door from the corner. I would advise you to call on him, and avenge Mrs. McFadden's wrongs with a judicious intermixture of club and dog bites."

"And this," sighed the poet outside the door, "is the man who told me to divert McFadden's mind from contemplation of the horrors of the tomb. It was this monster who counseled me to make the sunshine of McFadden's smiles burst through the tempest of McFadden's tears. If that sore-headed monster couldn't smile over that allusion to whiskey and rum; if those remarks about the rheumatism in her legs could not divert his mind from the horrors of the tomb, was it my fault? McFadden gravels! He knows no more about poetry than a speckled mule knows about the Shorter Catechism."

The poet determined to leave before any further criticisms were made upon his performances. He jumped down from his chair and crept softly toward the back staircase. Arriving at the landing, he suddenly encountered Brimmer, who was moving off in the same direction. The editor had hardly time enough to utter a profane ejaculation and to lift his hand to strike the poet, when an old lady in a poke-bonnet and silver, spectacles suddenly emerged from the stairway and pinned the editor to the wall with the ferule of her umbrella. After grinding her teeth at him for a moment, she floored him with her weapon, and seating herself upon his prostrate form, she extracted a copy of the "Morning Glory" from her bag, and, pointing to a certain stanza in the obituary column, asked Ott to read it aloud. He did so. It ran in this fashion:

"Little Alexander dead;
Jam him a coffin;
Don't have as good a chance
For a funeral often.
Rush his body right around
To the cemetery;
Drop him in the sepulchre
With his Uncle Jerry."

At the end of every line the indignant conqueror punched the fallen Brimmer's ribs with her umbrella, and exclaimed:

"O you willin! D'you hear that, you wretch? What d'you mean by writin' of my grandson in that way? Take that, you serpin! O, you—you willinous wiper you, tryin' to break a lone widder's heart with such scand'lus lies as them! There, you willin! I kenmere to hammer you well with this here umbrella, you wicked willin, you owdacious wiper you! Take that; and that, you wile, indecent, disgustin' wagabone! When you know well enough that Aleck never had no uncle Jerry, and never had no uncle in no sepulchre anyhow, you wile wretch you."

A Father's Advice to a Bride.

Said a young husband whose business speculations were unsuccessful:—"My wife's silver tea-set, the bridal gift of a rich uncle, doomed me to financial ruin. It involved a hundred unexpected expenses, which in trying to meet have made me the bankrupt I am." His experience is the experience of many others who less wise do not know what is the goblin of the house working its destruction. A sagacious father, of great wealth exceedingly mortified his daughter by ordering it to be printed on her wedding cards—"No presents except those adapted to an income of $1,000." Said he," You must not expect to begin life in the style I am able by many years of labor to indulge; and I know of nothing which will tempt you to try more than the well-intentioned but pernicious gifts of rich friends." such advice is timely. If other parents would follow the same plan many young men would be spared years of incessant toil and anxiety; they would not find themselves on the downward road because their wives had worn all of their salary, or expended it on the appointments of the house. The fate of the poor man who found a linch-pin, and felt himself obliged to make a carriage to fit it is the fate of the husband who finds his bride in possession of gold and silver valuables, and no large income to support the owner's gold and silver style. —*Exchange.*

Why American Women are Delicate.

Another reason of the delicacy of our women is the far greater style affected by all classes in dress, and the wearing of corsets during early youth. Naturally, if one has attained a full and fine physical developement, tight corsets, heavy skirts close-fitting boots and weighty chignons cannot injure to the same extent as when these appliences of fashion are put upon the soft and yielding muscles of a young and growing girl. The noble ladies of England exercise many hours daily in the open air. They do not disdain to don heavy calf-skin shoes and colored petticoats in which to perform this duty. This of coarse would not alone make them as healthy as they are, were not their constitutions strengthened by a proper physical education before they are eighteen years of age but it suffices to retain them in a good degree of health. Our fair Americans early in the day attire themselves in charmless morning costumes, with white skirts and then they are averse to soiling these by exercise and the least dampness deters them from a promenade. American ladies think far more of dress and fashion, and spend more money and time on their toilets, than any women in Europe, not even excepting the French, from whom all our fashions come.

"Do you call this a trunk?" growled a dejected porter; "it only needs a lightning rod to be mistaked for a boarding house."

Handy book-markers—Dirty fingers.
Woman's rights—Husbands.

Chinese Juggling Extraordinary.

Marco Polo and Colonel Yule furnish us here and elsewhere with phenomena that would appear to embrace, if not transcend, the whole encyclopedia of modern spiritualism. When, for example, the Great Khan, "seated upon a platform some eight cubits above the pavement, desires to drink, cups filled with wine are moved from a buffet in the centre of the hall, a distance of ten paces, and present themselves to the emperor without being touched by any body."—The feats ascribed in ancient legends to Simon Magus, such as the moving of cups and other vessels, making statues to walk, causing closed doors to fly open spontaneously, were by no means unusual among the Baesi, or Thibetan priests, whose performances, if we are to believe our traveler, might well excite the envy of modern spiritual mediums. Producing figures of their divinities in empty space; making a pencil to write answers to questions without any body touching it; sitting upon nothing; flying through the air, penetrating every where as if immaterial; conjuring up mist, fog, snow, and rain, by which battles were lost or won; preventing clouds and storms from passing over the emperor's palace; reading the most secret human thoughts, foretelling future events, and even raising the dead—these and many other wonderful feats could be performed by means of the *Dharani*, or mystical Indian charms.

Ibn Batuta, the Arabian, whose marvelous account has been more recently corroborated by Edward Melton, the Anglo-Dutch traveler, relates that when present at a great entertainment at the court of the Viceroy of Khansa (Kinsay of Polo, or Hangchaufu), "a juggler, who was one of the khan's slaves, made his appearance, and the amir said to him, "Come and show us some of your marvels." Upon this he took a wooden ball with several holes in it, through which long things were passed, and, laying hold of one of these, slung it into the air. It went so high that we lost sight of it altogether. (It was the hottest season of the year, and we were outside in the middle of the palace court.) There now remained only a little of the end of a thong in the conjurer's hand, and he desired one of the boys who assisted him to lay hold of it and mount. He did so, climbing by the thong, and we lost sight of him also! The conjurer then called to him three times, but getting no answer, he snatched up a knife, as if in a great rage, laid hold of the thong, and disappeared also! By-and-by he threw down one of the boy's hands, then a foot, then the other hand, and then the other foot, then the trunk, and, last of all, the head! Then he came down himself, all pulling and panting, and with his clothes all bloody, kissed the ground before the amir, and said something to him in Chinese. The amir gave some order in reply, and our friend then took the lad's limbs, laid them together in their places, and gave a kick, when, presto! there was the boy, who got up and stood before us! All this astonished me beyond measure, and I had an attack of palpitation like that which overcame me once before in the presence of the Sultan of India, when he showed me something of the same kind. They gave me a cordial, however, which cured the attack. The Kazi Afkharuddin was next to me, and quoth he, "*Wollah!* 'tis my opinion there has been neither going up nor coming down, neither marring nor mending; 'tis all bocus-pocus!"—From "Marco Polo and his Book," by O. M. Spencer, in *Harper's Magazine for December.*

Indian Teas.

Another country now appears in the commercial arena, and throws down the gaue to China and Japan for competition in the markets of the world in the hitherto exclusive products of those countries. Londont capitalists have erected in India tea gardens along a line of 1,000 miles on the foot hills of the Himalaya Nevadas, and everywhere the plant indicates a healthy growth, thriving best at Darjeeling, where it lies under the snow for at least two months of the year.—There the jungle is cleared and the soil prepared for the plant; and this, it is said, costs twenty times more than the value of the rough land. Systems of artificial irrigation are necessary to give the plant a growth, and the labor of the natives is but a poor dependence in preparing the plantations for the original outsef of plants, though sufficient for the light work of cultivation and for the harvesting of the leaf crop. In Assam, about 1,000 miles to the eastward of the mountain tea gardens, the cultivation of tea has attained considerable success. One ounce of Assam, it is said, gives flavor to a pound of spurious cheap tea. From the mountain district the shipments of tea last year amounted to twenty millions of pounds, and the finer descriptions are, in quality, superior to the best average of Chinese and Japanese exports, and bring the highest price. Great Britain has consumed the entire production of this district.

Would not stearin' candles be the best illuminators for light-houses?

The doctor's work fills six feet of ground, but the dentist's fills an acher.

The worst thing; "under the canopy"—a musquito.

"Love your neighbor as yourself." Yes, that's all very well; but supposing he keeps a parrot?

The bed to be avoided, next to an onion bed, is probably the bed of the river—unless one is partial to sheets of water.

William Tell's chapel is said to be a myth, because it is all in Ur-i.

Can stealing tea be called a crime, when it is only leaf taking.

The Marquis of Bute is the principal owner of a new line of steamers from Cardiff to New York. Will his sailors be Bute jacks?

A matrimonial pair.—Pere Hyacinthe.
Whaling grounds.—School houses.
The rose that all are praising—He-roes
—*Commercial Bulletin.*

Mrs. Emery, of Indiana, warns all women against her fickle, faithful husband, who has deserted her. She says he may be recognized by a broken nose which she demolished with a skillet.

Gambling in Washington.

Washington for many years had been a hot-bed for gamblers of high and low degree. There were a dozen faro-banks on the Avenue within a stone's-throw of Gadsby's, on the corner of Sixth Street. Many of these establishments had club-rooms attached, where members of Congress and others amused themselves with brag, vingt-et-un, and whist. Draw-poser came into vogue at a later day.—Gambling, and for large sums, was common, particularly among Southern and Western members. Scores of them from Ohio, Indiana, Kentucky, Tennessee, and the Gulf States squandered their modest per diem, then eight dollars only, at the gaming-table, and some impaired their private fortunes by the same indulgence. S. S. Prentiss was reported to have lost thirty thousand dollars the first winter he was in Congress.

The most notorious and dashing gambler of the day was Edward Pendleton.—He came from Virginia, where he was well connected, his family being of the best blood in the State, and he married a most respectable and accomplished lady, whose father held a responsible office under the government. Pendleton gave sumptuous entertainments at his club-house, which were well attended by some of the most eminent public men in the district. Mr. Mangum, then President of the Senate, John J. Crittenden, John M. Botts, John B. Thompson, of Kentucky, and Linn Boyd, afterward Speaker of the House, and others of lesser note, were frequently his guests. Congress had enacted stringent penal laws to prevent gambling, but they were a dead letter, unless some poor devil made a complaint of foul play, or some fleeced blackleg sought vengeance through the aid of the Grand Jury, and then the matter was usually compounded by the payment of money.

Whist was a favorite game with the foreign ministers and the elder statesmen. Mr. Clay, General Scott, Mr. Bodisco, and Mr. Fox—nephew of Charles James Fox—who represented William the Fourth and Queen Victoria, often played together, a hundred dollars being the usual stake. They generally played well, as Hoyle taught the game; but many of the members of the fashionable clubs of New York play with more skill than was dreamed of forty years ago. Governor Marcy was a great lover of whist, but he would never bet money on the game.—There were always inveterate whisters in the Senate. A story was current at one time of a protracted sitting at the card-table, at which Governor Stokes, of North Carolina, and Mountjoy Bailey, sergeant-at-arms of the Senate, were two of the players. It ran in this wise; the Senate adjourned from Thursday over to Monday. The party sat down to cards after dinner Thursday evening. They played all night and all the next day, only stopping occasionally for refreshments. The game was continued Friday night and Saturday, through Saturday night and all day Sunday and Sunday night, the players resting for a snatch of sleep as nature became exhausted. Monday morning the game was in full blast; but at ten o'clock Bailey moved an adjournment, alleging that his official duties required his presence in the Senate-chamber.—Stokes remonstrated, but the sergeant-at-arms persisted, and rose from the table. The Governor grumbled and scolded, but finally gave it up, swearing that if he had suspected Bailey would break up the game thus prematurely, he would have seen him—any where before he would have invited him to join the party.

Mr. Webster played whist, but indifferently only. The Virginians were addicted to that stupid game known as shoe maker loo. President Tyler was fond of loo, and on a rainy day, when there was no great pressure of public business, he has been known to make up a game at the White House, and play all day, having dinner in the chamber. His companions usually were William Selden, Treasurer of the United States, Cary Selden, his brother, store-keeper at the navy-yard, and sometimes Governor Gilmer, of Virginia, with now and then another favorite. The amount played for was always small, but Mr. Tyler was as much delighted at taking a pool as if he had won hundreds.

Public opinion was not so averse to gaming in Washington as in most of the Northern cities. Probably the tone of public morals is no more elevated now than it was then, but there was then less pretense and ostentation of purity. At a large party given by the wife of a cabinet minister, Mrs. Clay, chaperoning a young lady from the North, passed through a room where gentlemen were playing cards, Mr. Clay among the number.

"Is this a common practice?" inquired the young lady.

"Yes," said Mrs. Clay; "they always play when they get together."

"Don't it distress you to have Mr. Clay gamble?"

"No, my dear," said the good old lady, composedly: "he 'most always wins."

In the winter of 1841 General Scott, Mr. Clay, Mr. Fox, and Mr. Bodisco played whist once a week for some time, the stake, as usual, being a hundred dollars. They played a match game, Scott and Bodisco against Clay and Fox.—They were well matched, and for a long time the game was pretty even. At length fortune favored Messrs. Clay and Fox, and they were ten or twelve games ahead. "Gentlemen," said the Russian minister, rising from the table, "the game has closed for the season. The appropriation is exhaust." And sure enough not another game would he play, much to the disgust and vexation of General Scott, who, of course, was a considerable loser.—From "Recollections of a Lifetime," in *Harper's Magazine for December.*

She Stammered, She Said.

When deeply in love with Miss Emily Pryne,
I vowed if the lady would only be mine
I would always endeavor to please her.
She blushed her consent, though the stammering lass,
She said never a word except "you're an ass—
An ass—an ass—an ass—I don't swear."

But when we were married, I found to my ruth,
The stammering lady had spoken the truth;
For often in obvious dudgeon,
She'd say—if I ventured to give her a jog
In the way of reproof—"You're a dog—dog—dog—
A dog—a dog—unlic curmudgeon."

And once when I said "We can hardly afford
This extravagant style with our moderate hoard,"
And hinted we ought to be wiser,
She looked, I assure you, exceedingly blue,
And fretfully cried, "You're a low—low—low—
A very ju—dicious adviser."

And when it happened that, wishing to shirk
Some rather unpleasant and arduous work,
I begg'd her to go to a neighbor,
She wanted to know why I made such a fuss,
And shrilly said "You're a cuss—cuss—cuss—
You were always a—cuss—tomed to labor."

Out of temper at last with the loudness and
An I feeling the woman was greatly to blame,
To scold me instead of caressing,
I mimicked her speech, like a churl as I am,
And angrily said, "You're a dam—dam—dam—
A dam—age instead of a blessing.—*Saint Louis Spectator.*

Her Bed-Time.

A father, not very far from here, read in the paper the other morning that the "Utica girls who want their beaux to go home the same night they call, pull a string at the proper hour, which reverses a picture, on the back of which appears the words, "Ten o'clock is my bed-time." This father, who has a daughter given to late hours when a certain fellow sits up and helps her keep them, thought he would try the Utica plan—so he wrote in large characters, on the back of a large portrait of George Washington, the inscription:

"10 O'CLOCK IS SALLIE'S BED-TIME."

Then he arranged the picture so that when he attached a string to the frame he could reverse it from his bed-chamber. But when Sallie entered the room a hour later, her æsthetic eye was outraged by observing the portrait of George hanging slightly out of plumb, so to speak, and in adjusting it her father's little game was revealed in all its subtle ingenuity.

Sallie was not a Utica girl, however, so she just went to work and neatly effaced the figure "0," leaving the figure "1" standing solitary and up right. Which you will observe, made a few hours difference in her bed-time. That night, as usual, Sallie received a visit from her young man—which his front name it was Harry—and her parental parent attached his string to G. W.'s portrait and retired to his downy couch.

About ten o'clock, when Harry and Sallie were deeply absorbed in some knotty problem, with their heads so contiguous that you couldn't insert a piece of tissue paper between them, the Father of his country suddenly turned his face to the wall, as if he was ashamed to gaze upon such doings. Harry, with a sudden start, glanced at the picture and saw the handwriting on the wall, as it were, which read 1 "o'clock is Sallie's bed-time." Then Harry looked at Sallie with an interrogation in his eye, which was partly dispelled by the fair maid murmuring, "It's all right." Harry said of course it was all right—that he had long known 10 o'clock was her bed-time, and he thought it was plenty late enough too, for a young girl to be out of bed; but what business, he said, had George Washington's portrait to be flopping about in that way? Then Sallie explained—and the twain resumed work on the problem. Harry putting his arm around Sallie to prevent her falling off the chair.

Meanwhile the old man was listening to hear the front door open, and his would-be-son-in-law's footsteps pattering over the pavement with the toes of his boots pointing from the house. These sounds not falling upon his ears, thinking maybe the old thing didn't work right, he gave the string another pull, and George W. again faced the audience.—Then he listened, but he heard no "last steps—nothing but a peculiar sound something resembling the popping of champagne corks.

Then he grew cross and gave the string another jerk, causing G. W. to turn about with violent suddenness, just as if he was dreadfully out of humor.

And still all is quiet below—except that popping sound.

Then the string was again pulled—and again—and again—indicating that the old fellow was just ready to explode with rage. And for fully fifteen minutes and he have the portrait of the man who could not tell a lie turning excited flip-flops and things on the wall, like a bewitched gymnast, until he fell asleep exhausted. Sallie's father fell asleep, not the portrait.

Harry kissed Sallie good-night at one o'clock A. M., remarking as he did so that it would seem like a long, weary year before he would see her again—because you know, he didn't expect to see her again until the evening of that day.

The next morning her father examined the portrait, and when he fully understood the situation he was pained. He shed a silent tear, detached the string, sponged out the inscription, and walked away with the weight of fifty-five years on his shoulders—that being his age.

While she pounded the editor she groped his way down stairs and escaped from the front door. When Brimmer's employees dragged away the lunatic grand-parent, and carried her to the and screaming down the street, they sent for a carriage and got her home, and to bed from whence he soon arose, with an earnest determination never to permit another line of obituary poetry to enter the columns of the "Morning Glory."—Max Adeler, in the New York "Despatch."

WANTED.

Ship-carpenters. Apply at [illegible]
White Haven, Wicomico Co., Md.
June 1, 1872.

SPECIAL NOTICE!

THE ADVERTISER is published every Saturday morning.

Subscription $1.00 per annum, in advance: if not paid within sixty days $1,50 will be charged.

ADVERTISING RATES:

One square—six lines or less, solid measurement Nonpareil—inserted one time for $1.00, and 25cts each subsequent insertion.

Bills for advertisements due after first insertion.

Job PRINTING neatly and expeditiously executed at this office.

ALBERT L. RICHARDSON,
Editor and Proprietor.

Salisbury Advertiser.

Saturday, Nov. 30, 1872.

The time will soon arrive when it will be imperatively necessary for the people of Wicomico county to turn their attention to the great and vital question of how to obtain a living. We have nearly reached that point in business and agriculture which is generally termed the crisis, and it may be well for us to take time by the forelock by preparing for its coming. Under our present system of farming we are growing poorer all the time. What with the drought, the high price of labor, and low price of grain, which is the principle product of our soil, we are getting behind hand instead of advancing, and if it were not for pine lumber it would be hard to keep the wolf from our doors. This resource, however, will soon fail us, for it is a well known fact that the pine forests are being rapidly swept away to feed the numerous saw mills planted all over the county.—"After lumber, what then?" we may well ask ourselves. It is impossible for us to remain stationary. We must advance or retrograde' If we would succeed we must accustom our minds to accept the changes which time brings, and determine to act in conformity thereto; or *vice versa*, move along in the old grooves with all breaks ap going down grade. Now, what are we going to do about this? This question is interesting alike to the farmer, laborer, mechanic, merchant and land proprietor, and should claim their serious consideration. Of course there is a solution to the question, and we propose to consider it in a series of editorials, commencing with our next issue, giving our humble views and suggesting such remedies as have benefitted other sections of country. In the meantime we would be glad to receive communications from those of our readers who may have given the question some thought.

Railroad Accident.

A deplorable accident occurred on the P. W. & B. R. R. two miles above Wilmington on the morning of the 22nd instant.

The 11:30 P. M. train left Philadelphia for Baltimore at the usual time, but the locomotive gave out at Chester, and a new one was procured at Lamokin after some delay. This locomotive, from some cause, did not make good time, and when the train reached Ellerslie, a short distance from Wilmington, the conductor found that there was little probability of reaching that city with his train, and accordingly stopped at Ellerslie and sent back a breakman with a lantern to signal the New York train which leaves West Philadelphia at 12:40 and is due at Wilmington at 1:58, one hour and 11 minutes after the Philadelphia train is due there. The oncomming train, however, could not be signaled in time to prevent a collision. The train was signaled, the engineer at once put down breaks, but got in time to prevent the velocity of the train carrying it with terrible force until the locomotive struck the rear car of the Philadelphia train. As it struck it lifted the rear end of the car off the ground, throwing its front platform underneath that of the next car and the two cars at once "telescoped," crushing the passengers into one mass. An awful scene of terror ensued, and the air was rent with the shrieks and groans of the wounded.

Henry C. Fritz of Wilmington, was killed outright, and George Dutton of Salisbury, was so badly injured that he died in a few hours. Some 14 other persons were wounded.

Fires.

Cleveland (Ohio), *November* 26.—A fire broke out about midnight last night at Sandusky, in the engine room of the Sandusky Wheel Company's Works, and spread with such rapidity that in two hours all of the company's shops, finished stock and machinery, and nine dwellings and a barn on the south side were in ashes. The Wheel Company's loss is estimated at about $100,000, on which there is no insurance of about $40,000. The loss on the dwellings burned will probably be from $15,000 to $20,000, on which there is an insurance of $5,000.

Two hundred and fifty men are deprived of employment by the destruction of the Wheel Company's works.

Centralia, November 26.—A fire this morning destroyed five houses, including Piper's Hotel and the Western Union Telegraph office.

San Francisco, November 25.—A fire at Oroville destroyed $50,000 worth of property.

A Miraculous Escape.

Yesterday afternoon a little school girl, in attempting to cross the railroad track in Maryland avenue, near Seventh street, had her shoe caught in the rail, and was unable to extricate herself. A train came along immediately after, and the engineer not knowing that the child was fast, failed to stop the train; but finding that something was the matter with her, as that she could not move, he stopped up the train, and going out on the cow-catcher seized her, and giving her a smart pull extricated her from her perilous position.—*Washington Star November 26.*

Methodist Mason College.—In the general Conference of the Methodist Episcopal Church South at Petersburg, Va., on Friday, Rev. Dr. Duncan read an able report of Randolph Macon College, representing the institution as being in a state of prosperity unprecedented in its history. There are now 211 students at the College. The accommodations at the College are larger and greater than ever before but yet are not sufficient for the increased and increasing number of students and there is an imperative demand for larger buildings and new professors. At least three new chairs have been added to the faculty, and three other schools ought to be added. Ministers and laymen should earnestly labor to furnish the money needed to accomplish these objects. He especially deplored the indifference of the rich men of the Church toward Randolph Macon and its noble mission. Twenty-nine students are studying for the ministry and twenty-seven are sons of ministers. The reappointment of Rev. A. G. Brown as financial secretary of the College is urged. The report of Dr. Duncan was referred to the committee on education.

California.

RESULT OF THE GEOLOGICAL SURVEY—A GIGANTIC FRAUD.

SAN FRANCISCO, November 26.—A meeting of the directors of the San Francisco and New York Commercial and Mining Company was held yesterday afternoon, to receive reports from the geological survey, sent out under Clarence King, and consisting of Mr. King, D. D. Colton, Surveyor Post and Mr. Frey.—Voluminous reports from the survey were received, denouncing the whole pretended discovery as a gigantic fraud. The trustees at once adopted a resolution to the effect that the fraud be at once and fully exposed, in order that the public may be protected; also that no more stock be issued or transferred, and that the corporation be dissolved as soon as practicable.

The public are warned against any further transaction on the faith of alleged discoveries.

All the stock thus far sold is still held by W. C. Ralston, at the Bank of California, and the original incorporators will assume the entire loss from operation of the company.

The report of Clarence King gives the operation of his surveys in detail. In the vicinity of Table Rock diamonds and rubies were found on the surface and in crevices, but in every instance of a find there was evidence that the soil had been tampered with.

In services where there were no traces of the work of man, no evidence of the existence of precious stones was discovered. Some diamonds were found in what were evidently artificial holes. The concession arrived at by Mr. King is that the gems found were in positions where they would have been deposited by the hand of man, and that none exist where, if their occurrence had been genuine, the inevitable laws of nature would have placed them.

Finally, he asserts that the reputed diamond fields have been salted or scattered over with stones, for the purpose of deceiving chance or unskilled searchers.

Reports of other explorers corroborate Mr. King.

The *Bulletin*, some time since, published a partial expose of the operations of Arnold, the man who sold the original discovery to the Harpending Company for $150,000.

It is said that the directors, at the time of this publication, became satisfied of fraud, but obtained the reports mentioned to satisfy any doubts upon the subject, and to detect if possible the originators of the swindle.

With this view the stock has been held back until the genuineness of the reports from all quarters could be tested.

New York.

HEALTH OF MR. GREELEY.

New York, November 26.—The *World* says: Owing to the many cares and excitements, both private and public which Mr. Greeley has been compelled to sustain during the few weeks just past, he has been for several days much depressed and greatly prostrated which no one can regard as at all other than natural, but all reports of an alarming nature, which may have gained some circulation, are utterly without foundation. His friends have the utmost faith in the efficacy of rest and a short exemption from the cares of business.

MEMORANDA.

The steamship Baltic reports spoke on the 20th ship Assyria from Quebec for Plymouth, England, waterlogged, and rescued the officers and crew nineteen in number and brought them to this port.

The steamtug Washington with a canal boat in tow was run into this morning at daylight by an unknown steamship. Both the tow boat and canal boat were sunk, but the crews of both swam ashore to New Brighton Staten Island.

Arrived steamship Europa, Captain Campbell from Glasgow November 9 Reports encountering on the 18th a terrific hurricane with sea fearfully high and confused; ship laboring heavily and shipping large quantities of water; move to 17 hours; split sails, &c. On 21st passed a large steamship bound west with loss of foremast, boats, &c.

NEW ADVERTISEMENTS.

VICK'S FLORAL GUIDE For 1873.

The GUIDE is now published quarterly. 25 cents pays for two years, four numbers, which is not half the cost. Those who afterwards send money to the amount of One Dollar or more for seeds may also order twenty-five cents worth extra—the price paid for the Guide.

The January Number is beautiful, giving plans for making floral designs for coloring, and Decorations, Window Gardening, &c., and containing a mass of information invaluable to the lover of flowers—with Three Hundred and Fifty Engravings, on fine tinted paper, some Five Hundred Engravings and a superb Floral Plate and Chromo Cover.

The First Edition of Two Hundred thousand just printed in English and German, and ready to send out.

JAMES VICK, Rochester, N. Y.

November—30-4t.

NOTICE TO CREDITORS.—This is to give notice that the undersigned has obtained from the Orphan's Court of Wicomico county letters of Administration on the estate of

MRS. NANCY SUMMERS,

late of said county deceased. All persons having claims against the said deceased are hereby warned to exhibit the same, with the vouchers thereof before the subscriber on or before the

10th of JUNE 1873.

or they may otherwise by law be excluded from all benefit of said estate.

All persons indebted to said estate, are requested to make immediate payment.

Given under my hand this 6th day of April 1873

WM. D. SUMMERS

Nov. 16 72-4t. Administrator.

THOS H. KOONS,
(Formerly with C. W. B. Bartlett).
WITH
James W. Curley.
IMPORTER OF
Hardware, Cutlery, &c.,
No. 17 North Howard St.,
Baltimore, Md.
Nov. 30, 72-1y.

Valuable Hotel
and other Town Property
at Public Auction!

I hereby give notice that I shall sell to the highest bidder at public auction in the town of Princess Anne in Somerset county, Maryland, on

Tuesday the 17th day of December 1872,

at the hour of 2 o'clock P. M. if not before sold at private sale, the following valuable property:

First—All that Hotel Property in Princess Anne, Maryland, called the

WASHINGTON HOTEL,

now kept by J. P. Young, esq., situated on Main street, in the business part of the town. Being the only Hotel in the place now open. The Hotel, including stables, occupies over an acre of ground. The Hotel has forty rooms, which are large and commodious with all modern improvements, and has a reputation and custom unsurpassed by any on the Shore. The bar room is unequaled for its location and convenience to the Hotel proper.—The Library attached is large, commodious and convenient situated.

This property has been renting for $700 per annum for some years past, and will be sold subject to a lease for the year 1873, thereby giving possession on the 1st day of January 1874, or sooner if acceptable arrangements can be made with the present tenant. Taking in consideration all it advantages as stand a greater opportunity was never offered to persons wishing to invest in property of this kind.

Second—All that house and lot adjoining said Hotel now occupied by W. F. Robinson, esqr., as a residence and tin store, with an outlet to the back street of the same width as in front. This property is very valuable, and is now used as a residence and a store, being conveniently arranged for both—the buildings are nearly new and the rooms large and convenient.

Third—All that lot near said town, which I purchased of A. C. Moran, esq., and containing

5 Acres

of land more or less, substantially enclosed and highly improved. It is valuable either for grazing purposes, or for a building lot.

TERMS OF SALE:—On the Hotel $1,000 on the 1st day of April 1873, and the balance in three equal annual payments from the 1st day of January 1873 with interest on the whole payable annually, secured by the bonds of the purchaser with approved security bearing interest from the day of sale.

On the House and Lot $200, cash on the day of sale; the balance in three equal annual instalments from the day of sale with bond and approved security bearing interest from the day of sale, said interest on the whole purchase money payable annually.

On the Lot $100, cash will be required the balance thereof same as aforesaid in three equal payments of three, six and nine months with interest as aforesaid. Any person desirous of purchasing any of the above named premises, the same will be shown them at any time with pleasure. I will also take pleasure in giving further particulars if desired.

WM. P. RIDER,
Salisbury, Wicomico Co., Md.

Nov 30th 1872—3t

THE
Scientific American,
FOR 1872.

BEAUTIFULLY ILLUSTRATED.

The Scientific American, now in its 28th year, enjoys the widest circulation of any analogous periodical in the world.

Its contents embrace the latest and most interesting information pertaining to the Industrial Mechanical, and Scientific progress of the World. 150 Illustrations, with Beautiful Engravings, of New Inventions, New Implements, New Processes, and Improved Industries of all kinds; Useful Notes, Facts, Recipes, Suggestions and Advice, by Practical Writers, for Workmen and Employers, in all the various Arts.

Descriptions of Improvements, Discoveries, and Important Works, pertaining to Civil and Mechanical Engineering, Milling, Mining and Metallurgy; Records of the latest progress in the Applications of Steam Engineering, Railways, Shipbuilding, Navigation, Telegraphy, Telegraphing, Electricity, Magnetism, Light and Heat.

The Latest Discoveries in Photography, Chemistry, New and Useful Applications of Chemistry in the Arts and in Domestic and Household Economy.

The Latest information pertaining to Technology, Microscopy, Mathematics, Astronomy, Geography, Meteorology, Mineralogy, Geology, Zoology, Botany, Horticulture, Agriculture, Architecture, Rural Economy, Household Economy, Food, Lighting, Heating, Ventilation, and Health.

In short the whole range of the Sciences and Practical Arts are embraced within the scope of the Scientific American. No person who desires to be intelligently informed can afford to be without this paper.

Farmers, Mechanics, Engineers, Inventors, Manufacturers, Chemists, Lovers of Science, Teachers, Clergymen, Lawyers, and People of all Professions will find the Scientific American to be of great value. It should have a place in every Family, Library, Study, Office and Counting Room, in every Reading Room, College, Academy, or School.

Published weekly, splendidly illustrated only $3 per year.

The Yearly Numbers of the Scientific American make two splendid volumes of nearly one thousand pages, equivalent to four ordinary books. Ordinary book Pages. An official list of all Patents issued is published weekly. Specimen copies sent free. Address the publishers, Munn & Co., 37 Park Row, New York.

PATENTS. In connection with the Scientific American, Messrs. Munn & Co. are solicitors of American and Foreign Patents, have had over 12 years' experience, and have the largest establishment in the world. If you have made an invention, write them a letter and send a sketch; they will promptly inform you, free of charge, whether your device is new and patentable. They will also send you, free of charge, a copy of the Patent Law in full with instructions how to proceed to obtain a patent. Address Munn & Co., 37 Park Row, New York.

JOHN C. HENRY,
WITH
J. M. MELBOURNE. J. H. SEWARD.
J. M. MELBOURNE & CO.
WHOLESALE DEALERS IN
Tobacco, Cigars & Snuff,
63 S. Calvert St. and 36 Cheapside,
ONE DOOR NORTH OF PRATT ST.,
BALTIMORE, MD.
ALSO
Agent for Magnolia Mills Flour.
ED. J. SNOW. CHARLES H. SNOW.
E. J. SNOW & CO.
MANUFACTURERS & JOBBERS OF
FLOUR,
NO. 10 STRAWS WHARF,
November 16—1m BALTIMORE, MD.

"A REPOSITORY OF FASHION, PLEASURE, AND INSTRUCTION."

HARPER'S BAZAR.

Notices of the Press

The Bazar is edited with a contribution of tact and taste at that would seldom find in any journal, and its pages can be in the hands of the great world of fashion.—Boston Traveller.

The January number sets the ball to every member of the household—to the children by droll and pretty illustrations, to the young ladies by its fashion plates in endless variety, to the provident matron by its patterns for the children's clothes, to fast families of its pictorial designs, but the reading-matter of the Bazar is uniformly of great excellence. The Bazar has done good and not evil all the days of its life.—Brooklyn Eagle.

SUBSCRIPTIONS.—1873.

Terms:

HARPER'S BAZAR, one year..... $4 00

An Extra Copy of either the Magazine, Weekly, or Bazar will be supplied gratis for every club of Five Subscribers at $4.00 each, in one remittance; or, Six Copies for $20.00, without extra copy.

Subscriptions to Harper's Magazine, Weekly and Bazar, to one address for one year, $10.00 each; two of Harper's Periodicals, to one address for one year $7.00.

Back Numbers can be supplied at any time.

The five volumes of Harper's Bazar, for the years 1867, '68, '69, '70, '71, handsomely bound in morocco cloth, will be sent by express, freight prepaid, for $7 50 each.

The postage on Harper's Bazar is 20 cents a year, which must be paid at the subscriber's post-office.

Address HARPER & BROTHERS, New York.

Nov. 16-4t.

WANTED!

A blacksmith who is well acquainted with South Ry work generally, shoeing horses, ironing carriage work and repairing. A man can get a situation to do as above required will find a situation at my place. Wages to be determined on after a few days trial, and if all is satisfactory, steady work given.

EDWARD BURFORD.

Sharptown, Md., Sept. 16th 1872.

sept 21—3t

Executor's Sale
OF
Very Valuable
REAL ESTATE!

The undersigned as Executor of the last will and testament of James F. Williams, deceased, will offer at public sale in front of Tracy's Hotel in the town of Salisbury, on

Saturday, Dec. 21, 1872,

at the hour of 2 o'clock, P. M., the following valuable Real Estate, to wit:

The home Farm on which James F. Williams lived and died, containing

215 Acres, more or less.

This farm is improved with a fine two story dwelling nearly new, excellent outbuildings, consisting of granary, corn houses, stabling and sheds, two wells with an inexhaustible supply of *first class* water, a thrifty Peach Orchard of about 500 trees, and a small strawberry Patch.

A portion of the land is in the highest state of cultivation, and the balance is very susceptible of improvement.

There is timber more than doubly sufficient for all farming purposes, besides a chestnut enough for fencing.

There is connected with this farm an extensive

Cedar Cypress Swamp

of about 30 or 40 Acres.

He will also offer the farm No. 2. adjoining the Home Farm, containing

185 Acres, more or less.

This farm has upon it a new *Two-story Dwelling* with five (5) rooms, and a first class well of water. The land is all in good state of cultivation, but susceptible of higher improvements, being of a light loam.

About one half of this farm is set in timber, a considerable portion of which is

First Growth Pine Timber.

There is also a small cypress swamp with enough timber for fencing.

These farms are situated on the Peninsular Rail Road within one quarter of a mile of a "Switch," and are within two and a half miles of Salisbury.

He will offer at the same time one small House and Lot in the town of Salisbury, on the north-east corner of Broad street and Poplar avenue, and now occupied by Dodger Wells, colored. Also a small lot of Corn and Fodder, to be delivered on the places named.

Possession of the farms given January 1st 1873.

TERMS OF SALE:

The purchaser, cash on the day of Sale—the balance in one, two and three equal annual instalments bearing interest from the day of Sale, with security to be approved by the Executor.

THOMAS H. WILLIAMS,
Nov. 23, 4t. Executor.

QUESTIONABLY THE BEST SUSTAINED WORK OF THE KIND IN THE WORLD."

Harper's Magazine.

Notices of the Press.

The ever-increasing circulation of this excellent monthly proves its continued adaptation to popular desire and needs. Indeed, when we print for how many homes it penetrates every month we must consider it as one of the educators as well as entertainers of the public mind, for its vast popularity has been won by no appeal to stupid prejudices or depraved taste.—Boston Globe.

The character which this Magazine possesses for variety, enterprise, artistic wealth, and literary culture that has kept pace with, if it has not led the time, should cause its conductors to regard it with justifiable complacency. It also still has an age at claim upon the public gratitude. The Magazine has done good and not evil all the days of its life.—Brooklyn Eagle.

SUBSCRIPTION.—1873.

Terms:

HARPER'S MAGAZINE, one year..... $4 00

An Extra Copy of either the Magazine, Weekly, or Bazar will be supplied gratis for every Club of Five Subscribers at $4.00 each, in one remittance; or, Six Copies for $20.00, without extra copy.

Subscriptions to Harper's Magazine, Weekly, and Bazar, to one address for one year, $10.00 each; two of Harper's Periodicals, to one address for one year $7.00.

Back Numbers can be supplied at any time.

A Complete Set of Harper's Magazine, now comprising 45 Volumes, in neat cloth binding, will be sent by express, freight at expense of purchaser, for $2.25 per volume. Single volumes, by mail, postpaid $3.00. Cloth cases, for binding, 50 cents by mail postpaid.

The postage on Harper's Magazine is 24 cents a year, which must be paid at the subscriber's post-office.

Address HARPER & BROTHERS, New York.

Nov. 16—4t.

"A COMPLETE PICTORIAL HISTORY OF THE TIMES. THE BEST, CHEAPEST, AND MOST SUCCESSFUL FAMILY PAPER IN THE UNION."

HARPER'S WEEKLY.

SPLENDIDLY ILLUSTRATED.

Notices of the Press.

The Weekly is the ablest and most powerful illustrated periodical published in this county. Its editorials are scholarly and convincing, and carry much weight. Its illustrations of current events are full and fresh, and are prepared by our best designers. With a circulation of 150,000, the Weekly is read by at least half a million persons, and its influence as an organ of opinion is simply tremendous. The Weekly maintains a positive position, and expresses decided views on political and social problems.—Louisville Courier-Journal.

SUBSCRIPTIONS —1873

Terms:

HARPER'S WEEKLY, one year..... $4 00

An Extra Copy of either the MAGAZINE, WEEKLY or BAZAR will be supplied gratis for every club of Five subscribers at $4.00 each, in one remittance; or, Six Copies for $20.00, without extra copy.

Subscriptions to Harper's Magazine, Weekly, and Bazar, to one address for one year, $10.00 each; two of Harper's Periodicals, to one address for one year, $7.00.

Back Numbers can be supplied at any time.

The Annual Volumes of Harper's Weekly, in neat cloth binding, will be sent by express, free of expense, for $7.00 each. A complete set, comprising Sixteen Volumes, sent on receipt of cash at the rate of $3.25 per volume, freight at expense of purchaser.

The postage on Harper's Weekly is 20 cents a year, which must be paid at the subscriber's post-office.

Address HARPER & BROTHERS, New York.

No. 14—4t.

CHANGE OF SCHEDULE.

Eastern Shore R. R
SUMMER ARRANGEMENT.

ON AND AFTER MONDAY, May 20th, 72

TRAINS MOVING NORTH.

Leave Crisfield	7 00 A. M.	11 00 A M
" Hopewell,	7 34	12 05 P. M
" Marion,	7 38	12 30
" Kingston,	7 56	12 35
" Westover,	8 20	12 55
" PRINCE ANNE,	8 55	1 25
" Loretto,	9 13	1 43
" Eden,	9 25	1 55
" Parktown,	9 40	2 10
" Salisbury,	10 25	2 55
Arrive Delmar	10 45	3 30

TRAINS MOVING SOUTH.

Leave Delmar,	7 10 A. M.	2 00 P. M
" Salisbury,	7 35	3 30
" Parktown,	7 50	3 45
" Eden,	8 15	4 09
" Loretto,	8 30	4 15
" PRINCE ANNE,	8 55	4 30
" Westover,	9 25	5 03
" Kingston,	9 45	5 15
" Marion,	10 03	5 33
" Hopewell,	10 15	5 45
Arrive Crisfield	10 55	6 00

No berries will be taken on No. 2 unless shipped in crates, and must be loaded in crates before arrival of Train. No. 1 will take all berries shipped in buckets.

Shippers are required to have their Invoice made out ready and check by. All freights must be at the station thirty minutes before the departure of Train.

W. THOMSON, Sup't

All the above Trains daily, Sundays excepted.

May. 25. 1872.

JOB PRINTING Neatly and Expeditiously Executed at this Office.

PROSPECTUS FOR 1873.—SIXTH YEAR.

THE ALDINE,

An illustrated Monthly Journal universally admitted to be the handsomest Periodical in the World.

A Representative and Champion of American Taste,

Not for Sale in Book or News Stores.

THE ALDINE, while issued with all the regularity, has none of the temporary or timely interest characteristic of ordinary periodicals. It is an elegant miscellany of pure, light, and graceful literature; and a collection of pictures, the rarest specimens of artistic skill, in black and white. Although each succeeding number affords a treat of pleasure to its friends, the real value and beauty of THE ALDINE will be most appreciated after it has been bound up at the close of the year.—While other publications may claim superior cheapness, as compared with rivals of a similar class, THE ALDINE is a unique and original conception—alone and unapproached—absolutely without competition in price or character. The possessor of a complete volume cannot duplicate the quantity of fine paper and engravings in any other shape or number of volumes for a similar cost; and then, there are the chromos, besides!

ART DEPARTMENT.

Notwithstanding the increase in the price of subscription last Fall, when THE ALDINE assumed its present model, proportions and progressive character, the edition was more than doubled during the past year; proving that the American public appreciate, and will support, a meritorious effort in the cause of Art. The publishers, anxious to justify the ready confidence thus demonstrated, have exerted themselves to the utmost to develop and improve the work; and the plans for the coming year, as unfolded by the monthly issues, will astonish and delight even the most sanguine friends of THE ALDINE.

The publishers are authorized to announce designs from many of the most eminent artists of America.

In addition, THE ALDINE will reproduce examples of the best foreign masters, selected with a view to the highest artistic success, and great attention will be given to subjects of general interest; avoiding such as have become familiar, through photographs or copies of any kind.

The quarterly tinted plates, for 1873 will reproduce four of John S. Davis' inimitable child-sketches appropriate to the four seasons. These plates, appearing in the issues for January, April, July, and October, would be alone worth the price of a year's subscription.

The popular feature of a copiously illustrated "Christmas" number will be continued.

To possess such a valuable epitome of the art world at a cost so trifling, will command the subscriptions of thousands in every section of the country; but, as the usefulness and attractions of THE ALDINE can be enhanced, in proportion to the numerical increase of its support, the publishers propose to make "assurance doubly sure," by the following unparalleled offer of

PREMIUM CHROMOS FOR 1873.

Every subscriber to THE ALDINE, who pays in advance for the year 1873, will receive, without additional charge, a pair of beautiful oil chromos, after J. J. Hill, the well known English painter.—The pictures, entitled "The Village Belle," and "Crossing the Moor," are 14 x 20 inches—are printed from 30 different printings, requiring 25 impressions and tints to perfect each picture. The same chromos are sold for $5 per pair, in the art stores. As it is the determination of the publishers to keep THE ALDINE out of the reach of competition in every department, the chromos will be found correspondingly valuable as any that can be procured by other periodicals. Every subscriber will receive a certificate, over the signature of the publishers, guaranteeing that the chromos delivered shall be equal to the sample furnished the agent, or the money will be refunded. The distribution of pictures to each grade, free to the subscribers to a two dollar periodical, will mark an epoch in the history of art; and, considering the unprecedented success of the publication, the publishers of THE ALDINE feel that many thousands will shortly avail themselves of the opportunity to possess what will undoubtedly, even to those most acquainted with the achievements of inventive genius and improved mechanical appliances, be a revelation. For illustrations of these chromos, see November issue of THE ALDINE.

THE LITERARY DEPARTMENT

will continue under the care of MR. RICHARD HENRY STODDARD, assisted by the most writers and poets of the day, who will strive to have the literary contents of THE ALDINE always in leading with its notable attractions.

TERMS.

$5 per annum, in advance, with Oil Chromos free.

THE ALDINE will, hereafter, be obtained only by subscription. Its price will be no reduced when rates, cash or subscriptions must be sent to the publishers direct, or handed to the local agent, without responsibility to the publishers except in cases where the Secretary is giving receipts, the *fac-simile* signature of James Sutton & Co.

AGENTS WANTED.

Any person, wishing to act permanently as a canvassing agent, will receive full and prompt information by applying to

JAMES SUTTON & CO., Publishers.
23 MAIDEN LANE, NEW YORK.

oct. 12-4t.

WEDDING RINGS,

WARRANTED 18 KARAT

SOLID GOLD.

GOLDAND SILVER

HUNTING CASE WATCHES,

FINE GOLD AND PLATED

JEWELRY.

All at greatly reduced prices, and quality warranted as represented. Call and examine before purchasing elsewhere.

Lingg & Bro.
301 South SECOND STREET,
(Three doors above Spruce Street,)
PHILADELPHIA.
oct 12-4t

MILLINERY AND DRESS MAKING.

MRS JENNIE SMITH.

Corner of Church and Division Streets,

ANNOUNCES to the public that she is now prepared with the assistance of several employees, to carry on the

Millinery and Dress Making

business on a more extensive scale than heretofore. And that she has on hand at present, a fine assortment of the best

LADIES AND CHILDRENS Trimmed and Plain

PATTERNS.

PARTICULAR attention given to the cutting and fitting and making of dresses.

STRAW GOODS—Hats, Bonnets and Frames of the latest styles.

RIBBONS of all qualities, colors and widths.

FLOWERS—both French and German—in endless variety.

LACES, black and white and blonds.

CRAPES of all colors—also crape veils.

A GENERAL assortment of Ladies Furnishing goods, all of which will be sold at reasonable prices. An early examination of my stock is solicited. All orders punctually attended to.

JENNIE L. SMITH,

April 27 1872-6m.

ROBBINS, CLARK & BIDDLE,
Jewelers & Silversmiths
1124 Chesnut St.
PHILADELPHIA.

Invite the attention of the public to the large and varied assortment of

WATCHES, JEWELRY, SILVER WARE, FANCY GOODS, CLOCKS and BRONZES which they are offering at reasonable prices.

oct. 19-3m

DR. CROOK'S WINE OF TAR

All recovering from any illness, will find this the best Tonic they can take.

GREAT INDUSTRIES
OF THE UNITED STATES.

1200 Pages and 500 Engravings, printed in English and German. Written by 60 men of authority including John B. Gough, Hon. Leon Case, Edward Eggleston, Rev. Edwin Hall, Phillip Bliss, Robert Bridaman, Horace Greeley, F. B. Perkins, Etc. Etc.

This work is a complete history of all branches of industry, processes of manufacture, etc., in usage. It is a complete encyclopedia of arts and manufactures, and is the most entertaining and valuable work of information on subjects of any ever offered to the public. It is adapted with wants of the Merchant, Manufacturer, Mechanic, Farmer, Student and Inventor, and a libboth old and young of all classes. The book is sold by agents, who are making large wages in all parts of the country. It is offered at the low price $4.50 and is the cheapest book ever sold by subscription. No family should be without a copy. Agents wanted in every town in the United States and no Agent can fail to do well with this book. Our terms are liberal. We give our agents the exclusive right of territory. One of our agents sold 138 copies in eight days, another sold 289 in two weeks. Our agent in Hartford sold 60 in one week. Specimens of the work sent to agents on receipt of stamp. For circulars and terms to agents address the publishers.

Knots Untied,
Or, Ways and By-Ways in the Inside Life of
AMERICAN DETECTIVES.

We want agents for this book. It discloses all the mysteries of the detective system. It is a record for the past 25 years of the most skillful detectives of this country, in which the crafts of Bank Robbers, Thieves, Pickpockets, Confidence Men and others running through the mails, Pedlars, Jacob Parker's heirs, Wm. J. Brown, Jno Smith, Phoebee Parsons, S. Q. Parker, the late Examiner will meet in the said Board, on Wednesday Oct. 16, '72 at 9 o'clock A. M. for the purpose of examining and viewing said road.

B. B GORDY,
BENJ. ELLIOTT
ISAAC SMITH,
Examiners.

Sept. 14-4t 72.

HENRY BOWER,
MANUFACTURING CHEMIST,
Gray's Ferry Road, Philadelphia.
HAS CONSTANTLY ON HAND AND FOR SALE
POTASH SALTS for MANURE
SULPHATE OF AMMONIA for MANURE,
ALSO,
SOLE PROPRIETOR AND MANUFACTURER OF
BOWERS' COMPLETE MANURE,
MADE FROM
Super-Phosphate of Lime, Ammonia & Potash.

This Fertilizer is being prepared this season with special reference to the wheat crop. The Superphosphate of Lime contained in it is of very high grade, having been imported of the manufacturer direct from England, which for the average crops of Wheat land of Maryland is unsurpassed.

In unsurpassed sacks of 200 lbs. each.

Depots: 293 WATER ST., PHILADELPHIA
139 SOUTH STREET, BALTIMORE
FOR SALE BY
CLAYVILLE & JONES,
August 17-3m.

RICHARD B. SMITH,
(At Horner's old stand,)
MAIN STREET,
SALISBURY, Md.,
MANUFACTURER AND WHOLESALE DEALER
IN
BREAD, CAKES, CONFECTIONARY AND ICE CREAM.

FRESH BAKED BREAD.

Kept constantly on hand, and supplied to families at very reasonable prices.

CONFECTIONARY AND CAKES.

Of the choicest kinds, always in store and sold in quantities to suit large or small buyers, at prices that never fail to give satisfaction.

ICE CREAM,

Made from superior quality cream, supplied to families and parties throughout the town and country, in iced cans.

A well appointed and commodious SALOON, where may be had the best ice cream in Salisbury, is constantly open for the accommodation of the people.

RICHARD B. SMITH.

The Great Democratic Journal.

THE NEW YORK

WEEKLY NEWS.

BENJ. WOOD,

EDITOR AND PROPRIETOR.

A MAMMOTH EIGHT PAGE SHEET, FIFTY-SIX COLUMNS OF READING MATTER,

Contains all the news, foreign, domestic, political and general with full and reliable market reports. Each number also contains several short stories, and a great variety of literary, agricultural and miscellaneous matter, etc., etc., constituting it is confidently asserted the most complete weekly newspaper in this country.

TERMS $2. A YEAR.

INDUCEMENTS TO CLUBS:

Five copies, one year	$9 00
Ten copies, one year, and an extra copy to the sender	$18 00
Twenty copies one year, and an extra copy to sender	$35 00
Fifty copies one year, and an extra copy to sender	$85 00

Postmasters and others desiring to act as agents supplied with specimen bundles. Specimen copies sent free to any address. All letters should be addressed to

NEW YORK WEEKLY NEWS,
BOX 2,726,
NEW YORK CITY POST OFFICE.

nov 13,—4t

MALTBY HOUSE.
BALTIMORE, MD.
C. R. HOGAN *Proprietor.*
REDUCTION OF FARE.

In consideration of the general depression of the times all other charges in the House will be reduced to the following rates, viz: Rooms $1 per day, Meals 25 cents each, Lodging 25 cents.

$3.50 Per Day.

Being the same rates that nothing will be left undone in the future to make the "Maltby" what it has been in the past—second to none in the city.

Jan 25-y

Send for a Circular.

W. F. & WOODCOCK,
WITH
A. B. WARDEN.
IMPORTERS AND DEALERS IN
Watches, Diamonds, Jewelry.
SILVER AND PLATED WARE,
MILITARY GOODS AND REGALIA,
1029 *Chestnut Street,*
PHILADELPHIA.
ALL ORDERS WILL RECEIVE PROMPT ATTENTION.
Apl 27 1872-4t.

JOHN OTTO. JOHN BUTZ.
OTTO & BUTZ.
MANUFACTURERS OF
SEGARS,
AND WHOLESALE DEALERS IN
Chewing & Smoking Tobacco,
No. 2 West Front St.,
WILMINGTON, DELAWARE.

Local Advertiser.

Saturday, Nov. 30, 1872.

THANKSGIVING DAY.—Thanksgiving day in Salisbury was marked by the general suspension of business. In the morning service was held in St. Peter's P. E. Church. In the evening a Union meeting was held in the M. P. Church; Rev. J. Garland Hamner delivered the sermon.

THE PANORAMA.—The Panorama of the great conflagration exhibited in the Court Room on Tuesday and Wednesday evenings last, was really a meritorious affair, and deservedly drew good houses. Mr. H. A. B. Williams, the polite and popular agent, delivered the lecture in very fine style, plainly evincing that though he was a small man he had a big voice.

THE HORSE DISEASE.—This plague, which made its appearance in these parts more than two weeks since, is now abating. The horses in the various livery stables in Salisbury have weathered the most dangerous stages of the disease, and many now safely be pronounced well. Indeed, we do not now know of a single dangerously affected horse in the town or county, and all, or nearly all, have been put in harness and are at work.

It is not well, however, to put them to work too soon after the disease leaves them; for such a course has been known to produce glanders, which in every instance has proved fatal.

PERSONAL.—Wm. P. Corse, esq., of the Milford (Del.) *News and Advertiser*, was in our town during the present week. Mr. Corse expressed himself as well pleased with our burg.

S. S. McMaster, esq., Dr. J. T. B. McMaster and Samuel Sidwell, esq., of Worcester county were at the Peninsular House last Wednesday.

Robert Dryden, esq., of Baltimore, whose good humored countenance is an index to his genial disposition, gave his many Salisbury friends the pleasure of welcoming him to their midst a few days since. Bob is one of the few travelling agents whom our merchants are always glad to meet.

Answers to Correspondents.

HISTORICUS.—The most impartial history of the life and actions of Napoleon Bonaparte is, in our humble opinion, "The Napoleon Dynasty," written by the Berkley Men.

INQUIRER.—We have not the pleasure of "Eliza Jane's" acquaintance. Perhaps, however, if you will mingle conspicuously in our metropolitan society you will soon feel the weight of her lively comments upon the beauty of your well-turned limbs and the grace of your manners.

DEXTER.—The word epi-zo-ot-ic is derived from two Greek words *Epi*, upon, and *Zoon*, an animal. It simply means an epidemic among quadrupeds. Medical men have given the disease a very unpronounceable names, among the last we select the following, thinking it will satisfy you: Hippo-anthropo-phlegmatoblendo-catastalagmos.

THE PRINTER'S ESTATE.—The printers' dollars—where are they? A dollar here and a dollar there, scattered over the numerous districts, all over the country, miles and miles and miles apart; how shall they be gathered together? The paper-maker, the journeyman printer, the carrier, the building owner, the grocer, the tailor, and all assistants to him in carrying on his business have their demands, hardly ever so small as a single dollar, but the mites from here and there must be diligently gathered and patiently hoarded or the week will come to a day when the liabilities will never become sufficiently bulky. We imagine the printer will have to get up an address to his widely scattered dollars something like the following:

Dollars, halves, quarters, dimes, and all manner of fractions into which you are divided, collect yourselves and come home.

You are wanted. Combinations of all sorts of men that help to make the printer a proprietor gather, in shoals here and there and demand with such good reasons your appearance at this counter, that nothing short of you will appease them. Collect yourselves for valuable as you are you will never pay the cost of collecting. Come here in single file, that the printer may form you in battalion, and send you forth again to battle for him and vindicate his feeble credit.

Reader, are you sure you have'nt a couple of the printer's dollars sticking about your clothes? If you have, order them home immediately. Don't forget!

THE BOND CASE.—In Tuesday last in the Circuit Court for Talbot county the bond case, which has excited so much comment of late, was again disposed of. The defendants pleaded to the declaration of the plaintiffs and to one count filing ten pleas. A jury was drawn and impanneled and the evidence in support of the demurrer to the plea of [illegible] have been made in the amended bar, was offered, when the plaintiffs had rested their case, the counsel for defendants prayed the court to instruct the jury, if they did not find that a demand for the funds to erect the Public Buildings of Wicomico county within the three years, from each of the obligors, then they must find for the defendants. After the prayer was granted the Court granted it as prayed. The counsel for plaintiffs prepared a bill of exceptions and the general opinion seems to be that an appeal will be taken.

SLEEP.—This stooping of the senses in the sea of oblivion, while it is so delightfully refreshing and invigorating to the health and physical powers, is nevertheless very curious in its various phazes and effects upon different individuals.—Some men will go to sleep immediately after laying down—others will sleep while sitting at the table, and others again may court the rosy god for several hours on beds of eider down before they feel his arms encircling them. It is related of Napoleon Bonaparte that he could go to sleep at any moment he willed, and possessed the further power of awaking at any hour or minute he chose. There are other instances on record where men possessed similar power, but we never saw it illustrated until last Tuesday evening. We were present that evening at the exhibition of the painting representing the Chicago fire, and saw a boy standing holding by a chair who invariably slept through the time intervening between the explanations of the various scenes passing before the audience. The demonstration of this curious power attracted considerable attention, and was the cause of some little merriment.

Local Gleanings.

Salisbury can get up a noisy audience at 25 cts. a head.

"Eliza Jane" is evidently a *spanking* woman. If she don't mind she'll have a press-ing engagement. Some think "Eliza Jane" is a myth.

An editor down the peninsula sat down the other day in a reserved seat occupied by a hornet. He stands up now while writing editorials.

On Friday of last week the body of the colored boy George Dutton, who was killed in the collision on the P. W. & B. R. R. that day, was brought to this place, and interred on Saturday following.

It is highly gratifying to notice a few improvements in the sidewalk's on some of our streets. When will the paving commence?

We will inform our country friends that it is unlawful to drive their teams on the sid-walks. If they don't mind the Bailiff will be [illegible] them.

The condition of the American cattle market is exceedingly critical. It is feared that a few cheap operators are buying up the "shorts" with a view of affecting a "corner," which will have the effect of running the stock up enormously. If this is effected it will bankrupt the numerous small hoarders in our community.

A sarcastic lady describes a certain young man's mustache as "the semblance of something hoped for; the evidence of things not seen."

The midnight air was outraged by another calathumpian serenade on Wednesday night. Give us a rest, boys, give us a rest.

Our devil, who has recently been stricken with the mania for ink-slinging, must be held responsible for the following:

"Old uncle Ned, with an ingin rubber head full of sticks, full of stones, full of dead mean's bones."

SOMERSET COUNTY.

On the night of the 17th instant the store of Thomas Byrd, near Crisfield, was burned to the ground. Loss over $1,000. Insured for $800.

On Friday of last week 28,000 pounds of shucked oysters were shipped from Crisfield.

The Masonic Lodge at Crisfield propose giving a supper on the evening of St. John's day.

The stores in Princess Anne were closed on Thanksgiving day.

About three fourths of the horses in Princess Anne have the epizootic.

THE first Presbyterians who came to America were principally from Scotland and the North of Ireland. They settled in Pennsylvania, New Jersey and Maryland. The first Presbyterian Church on the Continent was organized at Rehoboth in small village on the Pocomoke River, in this county,) in 1690. The Church is still standing and is in good repair. Its pastor is the Rev. Joseph Polk, who preaches to an attentive congregation every other Sabbath in this venerable edifice.—*Somerset Herald.*

WORCESTER COUNTY.

Tilleton Tatman near Newtown, was thrown from his cart some days since and got an arm fractured.

The merchants of Newtown closed their stores on Thanksgiving day.

Montrose Warner, the young man who was shot by Francis Mattaworman time ago, died on the 16th instant. Matthew still remains at large.

A man in Newtown ate 27 eggs shells and all last week.

A Sunday School Institute, under the auspices of the Methodist Church was held at Snow Hill on the 25th and 26th instants.

Wm. Hickman, residing near Snow Hill, was required to give bail in the sum of $500, for cutting one Frances Tuwith a knife.

DORCHESTER COUNTY.

The Plater murder case removed from Talbot county will be tried at Cambridge in December.

The epizootic is ravaging this county. No fatal cases yet reported.

A gentleman from the neighborhood of Burton's Neck informed us, on Wednesday evening, that twelve persons had already died there of the small pox, and that distress several more since this date.—These poor deluded people are indeed in a most deplorable condition. Twelve or fifteen families living in a community to themselves were visited by a colored woman from Baltimore, who sickened and died with the small pox, and the whole community were inoculated, and of the fifty or sixty inhabitants there are scarcely any one well enough to wait upon the sick. Dr. Carroll deserves a great deal of credit for his efforts to assist and help them and for his persistent medical treatment.—*Democrat & News.*

The Vienna *Clipper* and the *News* are squabbling over the loaves and fishes.

TALBOT COUNTY.

The Wilmington Annuel Conference of the M. E. Church will meet in Easton, on the 5th of March, next. Bishop Scott will preside.

The oyster season is growing very rapidly.

The Easton *Star* of the 26th instant has the following:

Among the attorneys from other counties, who visited Talbot county court last week, we noticed Hon. J. W. Crisfield from Princess Anne; Hon. T. A. Spence, from Salisbury; Hon. Jas B. Grooms, from Elkton; Hon. Daniel M. Henry, and Hon. Clement Sullivan, from Cambridge; Hon. John H. Handy, from Lewestown; Hon. Geo M. Russum, from Denton; and Hon. Lloyd Tilghman, Hon. Thos J. Keating and Hon. John B. Brown, from Centreville. Important cases removed here from other counties brought together this array of talent.

Local Varieties.

THE WARNING HAS BEEN HEEDED.—Since the exposure of the attempts made by certain unprincipled retail dealers, to palm off their coarse astringents, made from cheap and impure materials, in the place of the great national tonic, Hostetter's Stomach Bitters, publick opinion has set strongly against these empirics and their preparations. Their occupation is gone, or soon will be. When the light is let into deception it soon wilts down.

Persons who trifle with their own health by using unknown preparations, with no guarantee to sustain them, when an established specific, proven by twenty years experience to be exactly what it is claimed to be, is within their reach, are sure to repent their temerity. Many have done so in this instance, but it is hoped that the truth plainly spoken has arrested the evil. In the meantime the demand for the leading protective and restorative medicine of America was never so great as it has been this season. From the fever and ague districts of the west, south west, and south, it is literally overwhelming, and it may be said of the advises from all parts of the country of the cures it is effecting in dispepsia, bilious complaints, and coronic constipation, that their name is legion." Everywhere the sick and feeble are gaining strength, and rejoicing in the use of this great restorative.

MILK.

The undersigned, having recently commenced the dairy business, respectfully informs the people of Salisbury that he is prepared to deliver, at their door, morning and evening, pure, sweet, fresh milk, at reasonable rates. Leave orders at the Bakery of Mr. Wm. Hearn, on Main street.

JAMES F. BROOKS.
nov 30-1m

NO LADY'S TOILET COMPLETE.—Unless there be the fragrant Soz dont; unto the breath sweet odors it imparts, the gums a ruby redness soon assume, the teeth quick rival alabaster tint, and seem as pearls set in a coral vase.

Spalding's Glue, cheap, conveniant, useful.

COUGHS AND COLDS.—Every hour a Cough or Cold is neglected is so injury to the Lungs, HASSON'S COMPOUND SYRUP OF TAR never fails in curing the worst cases of Coughs, Colds, Hoarseness, Sore Throat, Croup, Asthma and Chronic Catarrh. It is an infallible remedy for Hooping Cough.

Sold by all Drug Stores and Dealers thruout the United States.

P. S. See that the signature of RUSSELL & LANDIS, Prop'rs is on each wrapper.

RELIGIOUS NOTICES.

Wicomico Presbyterian Church, Salisbury, Rev. J. Garland Hamner, Pastor. Sunday School at 2 A. M. Services every Sunday at 10½ A. M., and 7½ P. M.

M. E. Church, Salisbury, Rev. N. M. Brown, Pastor. Preaching every Sunday at 10½ A. M. and 7½ P. M. Sunday School at 2 P. M.

Trinity M. E. Church, South, Salisbury, Rev. T. A. Ward, Pastor. Preaching every Sunday at 10½ A. M. and 7½ P. M. Sunday School at 2 P. M.

M. P. church, Salisbury, Rev. J. A. Mills, Pastor. Sunday School at 9 A. M. Preaching every Sunday at 10½ A. M., and 7½ P. M.

Advent Sunday, December 1st, 1872.
St. Peter's church, Salisbury.
Sunday School ..... 9 A. M.
Morning Service and Communion 10½
Evening Service ..... 3½ P. M.

St Paul's Church, Spring Hill.
Evening Service ..... 3 P. M.

MARRIED.

RUARK—LOWE—On the 27th instant Mr Geo. H. W. Ruark to Miss Georgie A. Lowe.

May their union be prolific of happiness throughout its length.

State of Maryland,

OFFICE OF THE SECRETARY OF STATE,
ANNAPOLIS, NOVEMBER 12, 1872.

To all whom it may concern:

Notice is hereby given, That application has been made to the Governor for a Pardon in the case of the State vs. [illegible] Wiggs, convicted in the Circuit Court for Wicomico county at September Term, 1872, of Manslaughter.

The Governor will take up the said case for final decision, on or after the 2d day of November, until which time protests against the said application will be heard, and the petition in the case open to inspection, at the discretion of the Governor.

By order of the Governor,
JNO. THOMSON MASON,
Secretary of State.

nov 23—2t

"True Economy is buying the BEST."

VAN BEIL'S

Four Dollar Whiskey,

Is Pure Rye. Copper distilled.
Old and very Mellow.
$4.00 a gallon; $4.00 a dozen in large bottles.

Yellow Seal Sherry,

$11.00 a dozen in large bottles.

GOLD SEAL BRANDY,

Large bottles, $18.00 a doz.

Every thing in the way of

The Finest Liquors and Segars,

At the Lowest Possible Price.
At the Lowest Possible Price.

Best Brands of CHAMPAGNE,

AT COST.

P. & A. C. VAN BEIL,
1310 Chestnut Street,
PHILADELPHIA.

Sep 21-4m

Send for circular of self-measurement.
June 7th, 3-m.

Road Notice.

This is to give notice that the undersigned citizens of Wicomico county intend to petition the county Commissioners of Wicomico county for the opening and building of a road leading from the late Littleton Tyre's now occupied and owned by John Tyre now occupied and owned by Isaac Phillips, to be built direct across the mill pond to intersect the road near or between W. Gordy's land and the land of Richie Fooks, being a distance of about one half mile.

Geo. W. Mendek, Daniel Holloway, L. J. Thomas, Minos F. Packer, Rhesner Dennis, James G. Littleton, and others.

Nov. 14, 1872.

COMMISSIONER'S OFFICE,
WICOMICO COUNTY,
Oct. 26, 1872

To all whom it may concern.

This is to give notice that the keeping and management of the Upper Ferry for the year 1873, will be offered to the lowest and best bidder, at the Ferry, on Monday November 18th, at 3 o'clock P. M.

By order of the Board
JAS. E. ELLEGOOD,
Clerk to Commissioners
Wicomico County.

COMMISSIONERS OFFICE.
Sept. 24, 1872.

To all whom it may concern;

This is to give notice that the keeping and managing of the Sharptown Ferry for the year 1873, will be offered publicly to the lowest bidder at Sharptown on Saturday Oct. 5, 1872 at 2 O'clock P. M.

The Keeper will be required to give bond.

By order of the Board
JAS. E. ELLEGOOD,
Clerk to Board.

Sept. 28, 72-ts.

290 Dollars For 1st class Pianos—sent on trial—on agents. Address U. S Piano Co. 624 Broad-way, New York. 14w

WANTED.

Ship-carpenters. Apply at Ship-yard.

Amalgamation Exploded!

Horace on Hand—Grant's in the land—Brown's around and Greeley's in Town.

This year has been remarkable in its history, and will be an interesting epoch to future generations on account of its complex political complications and oddities. Perhaps a more intense anxiety never, at any time prevailed in the landthan agitates the public mind in the present Presidential campaign. Our nation stands as it were upon a great pinnacle, looking to the day which shall crown the successful aspirant with honor honors. Up to this time wide ranges of thought will be developed in mill ons of words, by the contending parties. Wit and retreat will be wasted upon the lad, and after all but one aspirant can wear the laurels—whereas much can be saved by calling at the

GREAT EMPORIUM,

near the Station, and examining the general stock of merchandise for sale cheap.—One hour spent here will greatly benefit the friends of both candidates, relieve the mind of anxiety, save the pocket a penny and satisfy the case. The stock selected with an eye to the wants of the people, and the prices of many articles run much below the ordinary rate at other stores. A good assortment of the leading and most popular patent medicines constantly for sale, including "Mother Shoe's Healing Syrup," the great balm of the nation. This is daily doing its work with a steady increase of patrons. The many cures that have been effected by its use have demonstrated its virtue, and secured an influence for good among the afflicted, and has become the leading medicine where it has been given a full, fair and impartial trial.

I feel it a great pleasure to acknowledge and tender my sincere thanks to the community for the very liberal patronage with which I have been favored, and trusting to receive a continued share in the future, I remain

Very Truly &c.
I. H. A. DULANEY,
Forktown, Md

sep. 21, '72—tf

ROBERT WILSON.

WHOLESALE AND RETAIL
FURNITURE AND BEDDING WARE-ROOMS.

Feathers constantly on hand.
1013 MARKET STREET,
Philadelphia.

TO THE LADIES.

New Millinery and Trimming Store,

SALISBURY, MARYLAND.

The undersigned begs leave to call your attention to the line of goods in my order. By making earnest efforts to please, together with moderate charges, she hopes to merit the patronage thy solicit.

Very Respectfully,
SALLIE E. ELLIS,
MARY J. HAGILL.

Oct. 26-tf.

Jas. E. Richardson,

SAIL MAKER,
Over the Store of S. B. Somers,
Crisfield, Md,

Will Cut, Make and repair sails, Manufactur Awnings, Tents, Sacks, Bottoms, Flags, &c.

His extensive experience in Baltimore city, in cutting, fitting and making sails, is a guarantee of his ability to please. If any other were necessary other than the uniform satisfaction given in the large amount of work turned out by him at this place. Thankful for past patronage he hopes to merit, if possible, their good satisfaction in the future. Captains and owners of oysters, large or small would do well to give him a trial.

Highest price paid for old sails, or taken in exchange for new ones, Oct. 26-tf.

BOWERS' COMPLETE MANURE

MADE FROM
SUPER-PHOSPHATE OF
Lime, Ammonia and Potash

The Manufacturer is enabled, by considerably decreased cost of Raw Material, to offer Complete Manure the coming season at a lower price than hitherto. In order to show that the standard of this manure is in every respect maintained, the following certificate of *analysis* is shown.

HUGH BOWERS, Esq.,
Dear Sir:—In compliance with your request I have analyzed four samples of "Bowers' Complete Manure," of the years 1869, 1870, 1871 and 1872. These analyses show a great uniformity in character.

[Signed] DR. F. A. GENTH.
Consulting Chemist and Geologist.
No. 1 S. ARCH ST., PHILADELPHIA

ALSO FOR SALE,
SULPHATE OF AMMONIA,
AND SALTS CONSISTING OF
Sulphate, Muriate & Phosphate of Potash
HENRY BOWER,
Manufacturing Chemist,
GRAY'S FERRY ROAD,
PHILADELPHIA

Mar 30-3m.

FLINN'S

PATENT SELF-FASTENING AND ADJUSTIBLE

Bed-Spring Manufactory.

NO. 243 South Second ST., Philad'lphia.

Agents wanted in every city and town in the United States. oct 12tf

NOTICE!!!

I hereby forewarn all persons from hunting on any of my enclosed premises with dog or gun, or in any way committing any depredations whatever on or about my premises. Every known offence will be dealt with according to the strictest letter of the law, made and provided in such cases.

I. H. A. DULANY,
sept 28—3m Forktown, Md.

STRAYED.

A red cow, with a white face, and right hip all ghily deformed. Any information of her whereabouts will be thankfully received by

L. DIX WARREN,
Salisbury, Md.

S-pt. 21-tf.

$5 to $20 per day! Agents wanted! All classes of working people, of either sex, young or old, make more money at work for us in their spare moments or all the time, than at anything else. Particulars free. Address G. Stinson & Co., Portland, Maine. sep.-1-6ly.

L. JAMES CATH-ELL, J. J. MORRIS.

CATH-ELL & MORRIS,

(LATE OF SALISBURY, MD.,)

Commission Merchants

FOR THE SALE OF

LUMBER & GRAIN,

Head of Union Dock, Baltimore.

Respectfully Refer by Permission to

CAPT. L. H. HUMPHREYS, SMITH & WILLIAMS, E. E. JACKSON & Co., HUMPHREYS & TILGHMAN, } Manufacturers and Wholesale Dealers in Lumber & Grain, Salisbury, Md.

CARPETS

AND

OIL CLOTHS.

LARGE STOCK. Prices as low as the lowest in the country, for goods of same quality and style.

REEVE L KNIGHT & SON,
1222 CHESTNUT ST.,
(BELOW 12TH)
PHILADELPHIA.

oct 12 tf

FLAGS! FLAGS!

HORSTMANN BROS. & CO.,
FIFTH AND CHERRY STS.,
PHILADELPHIA.

SILK, BUNTING AND MUSLIN

FLAGS.

BANNERS MADE TO ORDER.

CAMPAIGN GOODS.
Caps, Capes, Torches and Leggings.

Mail orders solicited.

HORSTMANN BROS. & CO.,
FIFTH AND CHERRY STS.,
PHILADELPHIA.

oct 12 tf

JNO FARIERA,

IMPORTER AND MANUFACTURER OF

LADIES' FANCY FURS,

718 ARCH STREET,
Philadelphia pa

A large assortment—Newest Styles—Lowest prices and all Furs guaranteed as represented.

oct 12 tf

"THE AMERICAN"

BUTTON HOLES.

ALL OTHER KINDS OF FAMILY SEWING ON

ONE MACHINE.

COMPLETE! COMPLETE!

THE AMERICAN SEWING MACHINE

Is the ONLY MACHINE that will work a BUTTON HOLE, and besides working Button Holes the SAME MACHINE will do ALL that any other machine will do. It makes the "LOCK STITCH" and BUTTON-HOLE STITCH," running EASILY, QUICKLY and QUIETLY.

THE AMERICAN SEWING MACHINE has been greatly improved within the last three years, and it now stands without a rival.

The best and only complete sewing machine in the World.

SOLD ON LIBERAL TERMS.

"THE AMERICAN,"

OFFICE AND SALESROOMS:
NO. 1318 CHESTNUT STREET,
PHILADELPHIA.

AGENTS WANTED.

oct 12tf

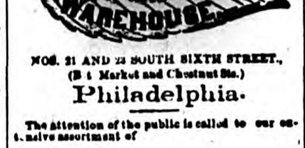

NOS. 21 AND 23 SOUTH SIXTH STREET,
(B t Market and Chestnut Sts.)
Philadelphia.

The attention of the public is called to our extensive assortment of

Agricultural Implements,
Horticultural Tools,
Warranted Garden Seeds,
Grass and Field Seeds,
Flower Seeds,
Terra Cotta Ware,
Garden Vases and Statuary,
Rustic Chairs, Settees,
Flower Stands,
Hanging Vases, etcetera.

David Landreth & Son.
21 & 23 SOUTH SIXTH ST.,
PHILADELPHIA.

oct 12 tf

375 Dollars a Month—Expenses paid—Male or Female Agents—Horse and outfit furnished. Address, Saco Novelty Co., Saco, Me. nov-23 4w.

FOR SALE.—I have for sale a Valuable Milch Cow, of the Durham breed. She is a good milker and is in fine condition. WM. B. TILGHMAN, oct 7,71 Salisbury, Md

LEWIS LADOMUS & CO.
DIAMOND DEALERS & JEWELERS.
WATCHES, JEWELRY & SILVER WARE.
WATCHES and JEWELRY REPAIRED.
802 Chestnut St., Phila.

Have always on hand a large assortment of WATCHES, DIAMONDS, JEWELRY, and SILVERWARE.

Watches and Diamonds a specialty.

Ladies' Opera Chains and Bracelets.

PRICES VERY LOW.

Watches repaired and warranted.

c. 12-tf.

GUANO.

Farmers save Labor.

Make the most of your land by using the

BEST MANURE.

Nesbit, the great chemical agricultural analist, says that one ton of Guano is equal to 33 tons of barn yard manure. We have on hand a small lot of

WEST INDIA GUANO,

which we will sell on favorable terms.

ANALYSIS:

Moisture,	13 67
Salts of Ammonia,	30.
Organic Matter,	22.06
Phosphate of Lime,	23.08
Soda and Potash Salts,	10.20

OFFICE OF COMPANY:

48 S. Fourth St.

STOP

MEDICINE!

Use Better Food

For Consumption, Dyspepsia, General Debility, and all Weakness of Children, take.

KEYSTONE MILL COMPANY'S

Prepared Wheat

AND

SUGAROFMILK.

Patented July 23, 1872.

A FARINACEOUS FOOD FOR INVALIDS AND INFANTS.

By the peculiar process in which this preparation is made, all the flesh forming constituents, Earthy and Saline elements of the grain are retained, with one of the starch, all of which, being converted into Dextrine. It contains all the Lime, Sulphur, Phosphorous Iron and Manganese for the animal juices, and Gum and Fecula for respiration and fatty tissues, with the proteine compounds (Gluten, Albumen, &c.) from which nerve and muscular tissue are formed.

SUGAROFMILK.

[*Lactin*]

is a crystalized sugar, obtained from the whey of cows milk by evaporation. It is manufactured largely in Switzerland and the Bavarian Alps as an article of food and for medical purposes. It has been used considerably in England as a non-nitrogenous article of diet in Consumption and other Pulmonary diseases and with excellent effect in extreme irritability of the stomach [*see Wood & Taske's Dispensatory.*] retains all the qualities (that are rejected in the pure white Flour of the present day) which produced the.

SPLENDID PHYSIQUE,

RUDDY COMPLEXION and

MAGNIFICENT TEETH

of our ancestors, not to be found in this generation.

We manufacture two grades. No. 1. in yellow wrapper, ground coarse, to be eaten as cracked wheat, with cream. No. 2. white wrapper, is ground into flour for Puddings. Blanc Mange and Bread

Directions with the packages.

PRICE FIFTY CENTS A POUND. Packed in a patented ornamental tin can. Sample boxes to physicians free.

48 S. Fourth St.,
PHILADELPHIA.

Hats and Caps.

A SPLENDID LINE
of all the Latest Styles of
HATS AND CAPS
FOR FALL AND WINTER.
Now ready at the Lowest Cash Prices, at
W. C. DARPS,
21 North SECOND STREET,
(Opposite Christ Church,)
PHILADELPHIA.

Oct. 12-tf.

PUMPS.

TRADE B MARK. Patented.
BLATCHLEY'S
Improved Cucumber Wood Pumps.
Tasteless, Durable, Effective and Cheap. The best pump for the least money. Information is especially invited to my Patent Adjustment Improved Bonded and Plain Suction Box Valve, which can be quickly removed for moving the pump. Also, the Cucumber Chamber, which never swells or warps and will outlast any other. For sale by

Dealers everywhere. Send for Circular and Price List. CHAS. G. BLATCHLEY, Manuf'r, Phila., Pa. 260 Commerce Street.

Oct. 12-tf.

Fruit Trees.

Large Stock and Unparalled Assortment.

For FALL PLANTING.

Send for Catalogue and Price List.

EDWARD J. EVANS & CO.,
Yeast, Pa.

c. 12-tf.

THOMAS DEVOE,
DEALER IN
CARPETS,
OIL CLOTHS,
MATTINGS, &c.
No. 17 South Second street,
(Above Chestnut, East Side,)
PHILADELPHIA.

Lowest Cash Prices.

oct 12

VANDEGRIFF & BRO.
PRODUCE COMMISSION HOUSE,
AND
EGG AND POULTRY DEPOT,
884 North Water Street,
Philadelphia.
CONSIGNMENTS SOLICITED.

Oct. 12-6m.

ROBERT PEARSALL & Co.,
WHOLESALE AND RETAIL
Manufacturers and Dealers in
FINE WALNUT, ROSEWOOD AND MAHOGONY
FURNITURE AND MATTRESSES,
NO. 48 North Second Street,
PHILADELPHIA.

Cottage Furniture, Extension Tables, Office Furniture &c.

oct. 12 tf

E. G. ATWOOD,

Cabinet Furniture

AND

BEDDING WAREHOUSE.

Choice Selections of Feathers, and Sole Agents for

Rich's Hermetic Union Spring Bed
33 S. SECOND ST., BELOW HARRIS.
PHILADELPHIA.

oct 12tf

FURNITURE AND BEDDING.

WE HAVE OPENED
A NEW STORE,
NO. 262 South Second Street,
PHILADELPHIA.
With a superior assortment of
PARLOR AND CHAMBER FURNITURE,
OF NEW DESIGNS,
BOTH FINE AND LOW PRICED.
SUPERIOR FEATHERS & BEDDING.
WALTON, LIPPINCOTT & SCOTT.

oct. 12 tf.

Blank Books.

WILLIAM HAMM,

BLANK BOOK MAKER,

STATIONER,

STEAM POWER PRINTER AND LITHOGRAPHER,

339 MARKET STREET, and
526 and 528 COMMERCE St.,
PHILADELPHIA.
WHOLESALE AND RETAIL.

R. R. R.

Radway's Ready Relief

CURES THE WORST PAINS

In from One to Twenty Minutes.

NOT ONE HOUR

after reading this advertisement need any one

SUFFER WITH PAIN.

Radway's Ready Relief is a cure for

IT WILL PAIN.

IT WILL STOP PAIN.

The Only Pain Remedy

that instantly stops the most excruciating pains, allays Inflammations, and cures Congestions, whether of the Lungs, Stomach, Bowels, or other glands or organs, by one application.

IN FROM ONE TO TWENTY MINUTES

no matter how violent or excruciating the pain the Rheumatic, Bed-ridden, Infirm, Crippled, Nervous, Neuralgic, or Prostrated with disease may suffer,

Radway's Ready Relief

WILL AFFORD INSTANT EASE.

Inflammation of the Kidneys,
Inflammation of the Bladder,
Inflammation of the Bowels,
Congestion of the Lungs,
Sore Throat, Difficult Breathing,
Palpitation of the Heart,
Hysterics, Croup, Diphtheria,
Catarrh, Influenza,
Headache, Toothache,
Neuralgia, Rheumatism,
Colds, Chills, Ague,

the application of the READY RELIEF to the part or parts where the pain or difficulty exists will afford ease and comfort.

Twenty drops in half a tumbler of water, will in a few moments cure Cramps, Spasms, Sour Stomach, Heartburn, Sick Headache, Diarrhœa, Dysentery, Colic, Wind in the Bowels, and all Internal Pains.

Travellers should always carry a bottle of Radway's READY RELIEF with them. A few drops in water will prevent sickness or pain from change of water. It is better than French Brandy or Bitters as a stimulant.

FEVER AND AGE.

Fever and Ague cured for fifty cents. There is not a remedial agent in the world that will cure Fever and Ague, and all other Malarious, Bilious, Scarlet, Typhoid, Yellow, and other Fevers, aided by Radway's Pills, so quickly as Radway's Ready Relief. Fifty cents per bottle.

Health! Beauty!!

Strong and Pure Blood is the Foundation of Flesh and Beauty.

Weight - Clear Skin and Beautiful Complexion Secured to all.

Dr. Radway's Sarsaparillian Resolvent

Has made the most astonishing cures so quick, so radical and permanent, the body and fluids, unaccustomed to Disease, Wonderful Medicine, that

EVERY DAY AN INCREASE IN FLESH AND WEIGHT IS SEEN AND FELT.

THE GREAT BLOOD PURIFIER.

Every drop of the Sarsaparillian Resolvent communicates through the blood, sweat, urine and other fluids and juices of the system the vigor of life, to every part of the human body, and new and healthy material. Scrofula, Syphilis, Consumption, Glandular disease, Ulcers in the throat, Mouth, Tumors, Nodes in the Glands and other parts of the system, Sore Eyes, Strumorous discharges from the Ears, and the worst forms of Skin diseases, Eruptions, Fever Sores, Scald Head, Ring Worm, Salt Rheum, Erysipelas, Acne, Black Spots, Worms in the Flesh, Tumors, Cancers in the Womb, and all weakening and painful discharges, Night Sweats, Loss of Sperm and all wastes of the life principle are within the curative range of this wonderful, modern Chemistry, and a few days use will prove to any person using it for any of these forms of disease its great power to cure them.

If the patient, from neglect or bad usage, has reduced the waste and decomposition that is continually progressing, to such a degree that the vital forces are reduced below the point of health, Radway's Sarsaparillian Resolvent will restore the blood, and through the blood will supply every part of the body with new material made from healthy blood, and thus the Sarsaparillian Resolvent will and does cure when any medicine or combination of medicines in the world has the power to cure, for which reason a trial will prove to the most skeptical that Scrofula, Consumption, Glandular Diseases, Ulcerations of the Throat, Skin, Liver, Kidneys, Bladder, Urinary Organs, Womb, Rheumatism, Gout, Dropsy, Dyspepsia, Female Complaints, Jaundice, Erysipelas, Pimples, Blotches, Boils, Tumors, Cancers, Humors, Fever Sores, Salt Rheum, Scald Head, Ring Worm, Sore Eyes, Catarrh, Consumption, Bronchitis, Coughs, Colds, Sore Throat, Dysentery, Diarrhœa, Dropsy, Fever and Ague, Piles, Rheumatism, Gout, Neuralgia, Kidney Complaints, Urinary Diseases, Female Weakness, Leucorrhœa, Prolapsus Uteri, Chronic Inflammation and Ulceration of the Uterus, Diseases of the Bladder, Nervousness, Sleeplessness, Nervous Diseases of all kinds, Impotency, Involuntary Discharges, Diseases of the Urinary Organs, Gravel, Diabetes, Dropsy, Stoppage of Water, Incontinence of Urine, Lightness of the Chest, Inflammation, and in all cases where there are discharges of Corruption of the water is thick, cloudy, mixed with Substances like the white of an egg, or threads like white silk, or there are Sediments like the Sediment of Brick Dust, Billious appearance, and white bone dust deposits, and when there is a pricking, burning sensation when passing water, and pain in the small of the back and the loins.

DR. RADWAY'S

Perfect Purgative Pills.

perfectly tasteless, elegantly coated with sweet gum, purge, regulate, purify, cleanse and strengthen Radway's Pills, for the cure of all disorders of the Stomach, Liver, Bowels, Kidneys, Bladder, Nervous diseases, Headache, Constipation, Costiveness, Indigestion, Dyspepsia, Biliousness, Bilious Fever, Inflammation of the Bowels, Piles, and all Derangements of the Internal Viscera. Warranted to effect a positive cure. Purely Vegetable, containing no Mercury, Minerals, or deleterious drugs.

☞ Observe the following symptoms resulting from Disorders of the Digestive Organs:

Constipation, Inward Piles, Fullness of the Blood in the Head, Acidity of the Stomach, Nausea, Heartburn, Disgust for Food, Fullness or Weight in the Stomach, Sour Eructations, Sinking of the Head, Hurried and difficult breathing.

A few doses of Radway's Pills will free the system of all the above named disorders. Price, 25 cents per box. Sold by Druggists.

Read "False and True." Send one letter-stamp to RADWAY & CO., No. 87 Maiden Lane, New York.—Information worth thousands will be sent you.

j24 71 ly

1872 Fruit Season 1872

A. J. HARRINGTON & Co.,

WHOLESALE COMMISSION MERCHANTS,

FOR THE SALE OF ALL KINDS OF

PRODUCE PEACHES, BERRIES, POULTRY, &c.

CELLAR 7 NEW FANUEL HALL MARKET,

BOSTON MASS.

Respectfully refer by permission to Hon. W. M. Ridder, J. C. Phillips, Geo. W. H. Ruark, Geo. W. Parsons, E. E. Jackson & Co. and others.

Shipping cards and stencil plates will be furnished by W. F. Jackson, Salisbury, Md.

May 15, 72-1y

MORO PHILLIPS,

MANUFACTURING CHEMIST,

MANUFACTURER OF

ACIDS, AND OTHER CHEMICALS;

MORO PHILLIPS'

SUPER PHOSPHATE OF LIME

AND

PURE PERUVIAN GUANO.

DEPOTS, 110 South Del. Avenue Philada. 95 South St. Baltimore Md., and by Dealers in general.

LEWIS LADOMUS & CO.

DIAMOND DEALERS & JEWELERS.

WATCHES, JEWELRY & SILVER WARE.

JEWELRY REPAIRED.

302 Chestnut St., Phila.

DEALERS SUPPLIED WITH WATCHES, DIAMONDS, JEWELRY, and SILVER WARE at Wholesale and Retail Prices.

Watches and Diamonds a specialty.

Ladies' Gents' Chains and Bracelets, &c.

PRICES VERY LOW.

Watches Repaired and Warranted.

a. 13-tf.

8 O'CLOCK.

DR. CROOK'S COLUMN.

Dr. Crook's Wine of Tar.

10 YEARS

—OF A—

Public Test

Has proved

DR. CROOK'S WINE OF TAR

To have more merit than any similar preparation offered the public.

DR. CROOK'S WINE OF TAR

Has proved itself in thousands of cases capable of curing all diseases of the THROAT AND LUNGS

DR. CROOK'S WINE OF TAR

Cures all Chronic Coughs, and Coughs and Colds, more especially than any other remedy.

DR. CROOK'S WINE OF TAR

Has cured cases of Consumption pronounced incurable by physicians.

DR. CROOK'S WINE OF TAR

Has cured so many cases of Asthma and Bronchitis that it has been pronounced a specific for these complaints.

DR. CROOK'S WINE OF TAR

Removes pain in Breast, Side or Back. Cures Gravel and Kidney Diseases.

DR. CROOK'S WINE OF TAR

Should be taken for all diseases of the Urinary Organs.

DR. CROOK'S WINE OF TAR

Possesses Vegetable Ingredients which makes it the best Tonic in the world.

DR. CROOK'S WINE OF TAR

Cures Jaundice or any Liver Complaint.

DR. CROOK'S WINE OF TAR

Makes Delicate Females, who are never feeling well, Strong and Healthy.

DR. CROOK'S WINE OF TAR

Has restored many persons who have been unable.

DR. CROOK'S WINE OF TAR

Should be taken if your Stomach is out of order.

DR. CROOK'S WINE OF TAR

Should be taken by those of weak or debilitated

DR. CROOK'S WINE OF TAR

Rapidly restores exhausted Strength.

DR. CROOK'S WINE OF TAR

Restores the Appetite and Strengthens the Stomach.

DR. CROOK'S WINE OF TAR

Causes the food to digest, removing Dyspepsia and Indigestion.

DR. CROOK'S WINE OF TAR

Gives tone and energy to Debilitated Constitutions.

DR. CROOK'S WINE OF TAR

All Recovering from any illness will find this the best Tonic they can take.

DR. CROOK'S WINE OF TAR

Will prevent Malarious Fever and braces up the System.

DR. CROOK'S WINE OF TAR

Should be taken to strengthen and build up your system.

DR. CROOK'S WINE OF TAR

Should be kept in every house. It is the best of all the properties tried by all

Purify Your Blood.

DR. CROOK'S

POKE ROOT SYRUP

—OF—

COMPOUND SYRUP

Wherever Poke Root grows, it has a local reputation as a blood Purifier, and for the cure of Rheumatism. With all this local reputation, and the praise of distinguished Physicians (Drs. Coe, Lee, King, Wilson, M. Aunt, Griffits, Copland and others,) who have tested its medical powers; it has been neglected by the profession at large, as much through a want of a proper appreciation of its merits, as a knowledge of the proper way to prepare it for medical use. Dr. Oliver Crook, (a physician who devotes his entire time to the duties of his profession,) has fully tested the active medical qualities of Poke Root during the last 25 years, and unhesitatingly pronounces it to have MORE MERIT—for diseases depending on a depraved condition of the blood,—than any other articles named in Materia Medica. Under his instructions our Chemist has combined the active medicinal qualities of Poke Root with the best Tonic Preparation of Iron, and we offer this preparation to the public under the above name.

DR. CROOK'S SYRUP OF POKE ROOT.

Cures Scrofula, Scrofulous Tumors, Scrofulous diseases of the eyes, or Scrofula in any form.

DR. CROOK'S SYRUP OF POKE ROOT.

Cures Rheumatism, Pains in Limbs, Bones, &c.

DR. CROOK'S SYRUP OF POKE ROOT.

Cures all diseases depending on a depraved condition of the Blood.

DR. CROOK'S SYRUP OF POKE ROOT.

Builds up Constitutions broken down by disease, or from Mercurial or Mineral Poisons.

Scald Head, Old Sores, Boils, Ulcers, Any Diseases or Eruptions of the Skin, Long standing disorders of the Liver, Syphilis in any form, or any disease caused by B, are speedily and effectually cured by

Dr. Crook's Syrup of Poke Root

dec 28 1-year.

TO TRAVELERS.

Delaware Rail Road

SUMMER ARRANGEMENT.

ON AND AFTER MONDAY, May 20th, 72 (SUNDAYS EXCEPTED,)

Trains will Leave as Follows:

NORTH.

PASSENGER, PASSENGER, MIXED,

	A. M.	A. M.	P. M.
Delmar,		11 00	3 00
Laurel,		11 15	3 25
SEAFORD,		11 35	3 55
Hardyville,		11 50	4 30
Greenwood,		12 05	4 50
Farmington,		12 15	5 03
MILFORD,	7 00		
Harrington,	7 20	12 30	5 25
Felton,	7 30	12 45	
Canterbury,	7 55	1 00	
Woodside,	7 40	1 05	
Wyoming,	7 50	1 13	
DOVER,	8 00	1 25	6 25
Morford,	8 10	1 40	
Bradford,	8 15	1 45	
SMYRNA,	8 25	1 55	
Clayton,	8 35	2 05	6 55
Green Spring,	8 40	2 10	
Blackbird,	8 50	2 15	
Townsend,	8 55	2 23	
Middletown,	9 05	2 33	7 35
St. Thomas,	9 15	2 45	
Kirkwood,	9 25	3 01	
Rodney,	9 35	3 05	
Bear,	9 40	3 10	
State Road,	9 45	3 20	
New Castle,	9 55	3 30	
WILMINGTON Arrive	10 15	3 53	8 00
PHILADELPHIA,	11 45	5 25	11 30
BALTIMORE,	12 05	5 10	3 55

SOUTH.

PASSENGER, PASSENGER, MIXED,

	A. M.	P. M.	P. M.
PHILADELPHIA,	8 30	5 00	11 30
BALTIMORE,	7 25	2 40	7 30
WILMINGTON,	10 10	6 25	12 55
New Castle,	10 30	6 45	1 30
State Road,	10 35	6 50	
Bear,	10 45	7 00	
Rodney,	11 55	7 07	
Kirkwood,	11 00	7 15	
St. Thomas,	11 13	7 28	
Middletown,	11 30	7 43	2 23
Townsend,	11 40	7 50	2 45
Blackbird,	11 45	7 55	
Green Spring,	11 55	8 05	
Clayton,	12 00	8 10	3 15
SMYRNA, (Arrive)	12 15	8 30	
Greenwood,	12 30	8 40	
Houston,	12 35	8 25	
DOVER,	12 50	8 40	4 00
Wyoming,	12 55	8 45	4 10
Woodside,	12 50	8 55	
Canterbury,	1 00	9 00	
Felton,	1 06	9 05	4 40
Harrington,	1 20	9 25	5 05
MILFORD,		9 45	
Farmington,	1 25		5 15
Greenwood,	1 35		5 32
Bridgeville,	1 45		5 50
SEAFORD,	2 00		6 15
Laurel,	2 20		6 40
Delmar,	2 37		7 00

THE MIXED TRAIN WILL BE RUN SUBJECT TO DELAYS INCIDENT TO FREIGHT BUSINESS, AND WILL STOP ONLY AT STATIONS WHERE TIME IS GIVEN.

NEW CASTLE TRAINS.—Leave New Castle for Wilmington and Philadelphia at 7.40 A. M. Leave Philadelphia 11.45 A. M. and Wilmington 1.00 P. M. for New Castle.

SMYRNA BRANCH TRAINS.—Additional to those above leave Smyrna for Clayton 11.35 A. M. and 7.35 P. M. Leave Clayton for Smyrna 9.00 A. M. and 2.00 P. M. to make connection with trains to and from Dover and Stations South.

CONNECTIONS.

At Townsend, with the Kent County and Queen Anna's and Kent Rail Roads. At Clayton, with Maryland and Delaware Rail Road. At Harrington, with Junction and Breakwater Rail Road. At Seaford, with Junction and Delaware Rail Road. At Delmar, with Eastern Shore Rail Road, and Wicomico and Pocomoke Rail Road.

H. F. KENNEY, Sup't.

May 25, 1872.

CHANGE OF SCHEDULE.

Eastern Shore R. R

SUMMER ARRANGEMENT.

ON AND AFTER MONDAY, May 20th, 72

TRAINS MOVING NORTH.

Leave Crisfield	7 00 A. M.	11 50 A. M
" Hopewell,	7 20	12 05 P. M
" Marion,	7 35	12 20
" Kingston,	7 55	12 35
" Westover,	8 20	12 55
" PRINCE ANNE,	8 53	1 25
" Loretto,	9 10	1 55
" Eden,	9 25	1 55
" Yorktown,	9 40	2 10
" Salisbury,	10 25	2 30
Arrive Delmar	10 45	2 50

TRAINS MOVING SOUTH.

Leave Delmar,	7 10 A. M.	2 50 P. M
" Salisbury,	7 35	3 50
" Yorktown,	7 50	3 45
" Eden,	8 15	4 09
" Loretto,	8 30	4 15
" PRINCE ANNE,	8 55	4 33
" Westover,	9 25	5 00
" Kingston,	9 43	5 16
" Marion,	10 00	5 30
" Hopewell,	10 13	5 45
Arrive Crisf. Md.	10 30	6 00

No berries will be taken on No. 2 unless shipped in crates, and must be loaded in cars before arrival of Train. No. 1 will take all berries shipped in buckets.

Shippers are required to have their invoice made out over and check for all freights must be at the station thirty minutes before the departure of Train.

W. THOMSON, Sup't

☞ All the above Trains daily, Sundays excepted

May 25, 1872.

Wicomico & Pocomoke RAIL ROAD.

ON and after Monday May 20th daily Passenger and Freight trains will run on the Wicomico and Pocomoke Rail Road as follows:

LEAVE	ARRIVE AT
Berlin at 8 30 A. M	Salisbury, 10 00 A. M
Salisbury 3 15 P. M	Berlin, 5 15 P. M

The trains for Salisbury will stop at St. Martin's, Whaleyville and Pittsville, making connection at Salisbury with the Philadelphia and Baltimore Mail Train.

Will leave Salisbury for Berlin and intermediate points immediately after the arrival there of the down Mail Train

H. R. PITTS, Pres.

SUMMER ARRANGEMENTS OF THE EASTERN SHORE STEAMBOAT CO.

On and after Tuesday, April 30th, 1872 The Boats of the Company will run as follows: (weather permitting.) The Steamer "Maggie" Capt S. H. WILSON, will leave South Street Wharf Bal EVERY TUESDAY AND FRIDAY at 5 o'clock, P. M. For Crisfield, Onancock, Pitt's Wharf, Newton Snow Hill, and intermediate Landings. Returning leave Snow Hill at 5 o'clock, A. M., Newtown 7 A. M., Pitt's Wharf 9 A. M. and Onancock 2 P. M. The STEAMER HELEN Capt. GEO. A. RAYNOR, will leave the above wharf EVERY WEDNESDAY AND SUNDAY at 5 o'clock, P. M.

For Crisfield, Hoffman's Wharf (Pungoteague,) Concord, and Miles' Wharf (Occahannock.) Bunger's Wharf and Cherry stone.

Returning leave Cherrystone every TUESDAY and FRIDAY at 6 o'clock, A. M., Hunger's 8 A. M. Miles' Wharf 10.30 A. M., Concord 12 Noon, Hoffman's Wharf 2, 30 P. M.

Both boats leave Crisfield for Baltimore on arrival of down train. Freights received for all Stations on the Eastern Shore R. R.

Freights received up to 4.30 P. M. at Baltimore and must be prepaid

P. B. CLARK, Agent 105 South St., Baltimore, Md.; W. THOMPSON, Supt., Crisfield, Md.

May 4-tf

LOCAL ADVERTISEMENTS.

A

Great opportunity, with immense reductions, is now offered to procure FASHIONABLE and

Handsome

Boots, Shoes and Ready-made Clothing at A. J. WOOD & CO'S. Every

Young

man, old man, middle-aged, rich, poor, high or low, can be fitted at a price. Every

Wife

should say to her husband—go to WOOD & CO'S Great Clothing Bazar for CHEAP and Fashionable Ready-made Clothing, where every article is

Guaranteed

as represented or the money refunded

To

any customer buying Boots Shoes Clothing Hats & Caps &c.

Every

article is the very best and of the LATEST STYLE, and we make no vain assertion in saying that we can sell them cheaper than any house in the trade. Every

Man

is invited to give our stock an examination and if you don't see what you want ask for it

In

our Notion Department we have a stock unsurpassed, consisting of Gent's Collars Cuffs, Scarfs, Gloves, Suspenders, Soaps Perfumery &c. &c.

The

Gentleman who wishes his measure taken or a suit, can be accommodated and we will guarantee him the best fit in the

World.

If we should fail in so doing he will not be compelled to take the Clothes

Don't forget the place.

A. J. WOOD & CO.,

Main Street, Salisbury, Md

dec. 13 '71—1 y

CARDS.

SAMUEL MALONE.

ATTORNEY-AT-LAW,

SALISBURY, MD.

Will attend strictly to all legal business intrusted to him, and to the sale of Real Estate.

J. F. HOLLAND. G. W. M COOPER

HOLLAND & COOPER,

ATTORNEYS-AT-LAW,

SALISBURY, MD.

Practice in the Courts of Maryland and Delaware.

J. HOPKINS TARR,

ATTORNEY-AT-LAW,

SALISBURY, MD.

Will practice in the Courts of Somerset Wicomico, and Worcester Counties.

JAMES E. ELLEGOOD,

ATTORNEY-AT-LAW,

SALISBURY, MD.

Will attend promptly to all business entrusted to his care.

PENINSULAR HOUSE,

MAIN STREET,—SALISBURY, MD,

J. TRACY, Proprietor.

THOMAS HUMPHREYS,

ATTORNEY-AT-LAW,

SALISBURY, MD.

Practice in the Courts of Somerset, Worcester and Wicomico Counties.

☞ Prompt attention given to the collection of claims.

June, 15-tf

HUSTON HUMPHREYS,

ATTORNEY-AT-LAW,

SALISBURY, MD.

Will attend strictly to all business entrusted to his care. Office over the store of A. G. Tomlvine & Co., Main Street.

DR. E. W. HUMPHREYS.

PRACTICING PHYSICIAN.

SALISBURY, MD.

Office: Over Rider & Williamis Store, cor. Main and Division Sts.

August 17-72.

AUGUSTUS PARSONS,

ATTORNEY-AT-LAW,

SALISBURY, MD.

☞ Special attention given to the collection of claims. [Jan. 6, 1872-tf

ROSADALIS

ROSADALIS

THE GREAT SOUTHERN remedy for the cure of Scrofula, Scrofulous Taint, Rheumatism, White Swelling, Gout, Goitre, Consumption, Bronchitis, Nervous Debility and all diseases arising from an impure condition of the Blood.

The merits of this valuable preparation are so well known that a passing notice is but necessary to remind the readers of this journal of the necessity of always having a bottle of this medicine among their stock of family necessities.

Certificates can be presented from many leading Physicians, Ministers, and heads of families throughout the South, endorsing in the highest terms *its field forward of its merits.*

Dr. R. Watson Carr of Baltimore says "he has used it in cases of scrofula and other diseases with much satisfaction.

Dr. T. C. Pugh of Baltimore, recommends it to all persons suffering with diseased blood, saying it is superior to any preparation he has ever used.

Rev Dabney Hall of the Baltimore M. E. Conference South says he has been so much benefited by its use that he cheerfully recommends it to all his friends and acquaintances.

Travers & Co., Druggists, at Gordonsville, Va., say it never has failed to give satisfaction.

Isaac G. McFaddin, Murfreesboro, Tennessee, says it cured him of Rheumatism when all else failed.

Rosadalis is not a secret quack preparation its ingredients are published on every package. Show it to your Physician and he will tell you it is composed of the strongest alteratives that's in, and is an excellent Blood Purifier. Did our space admit we could give you testimonials from every State in the South, and from persons known to every man, woman and child either personally or by reputation.

Rosadalis is sold by all Druggists.

CLEMENTS & Co.,

BALTIMORE, *Sole Proprietors.*

JOHN F. HENRY,

No. 6 Commerce Place,

General Agent.

DOBINET AND GAUZE CANOPIES,

Tarletons and Nettings,

For protection of Cornices, Pictures and Mirrors, all colors. Job Lots of

LACE CURTAINS and WINDOW SHADES,

Furniture Slip Coverings, Cretonnes Chintzes.

WALRAVEN'S,

MASONIC HALL,

719 CHESTNUT STREET.

June 29th, 1-y.

Ratification Notice.

James N. Hughes and others vs. William Evans and wife and others.	In Equity in the Circuit Court for Wicomico County September 1872.

Ordered by the Subscriber, this twelfth day of October 1872, that the report of Levin L. Waters and James N. Hughes Trustee, to make sale of the real estate mentioned in the above entitled cause, and the sale by them reported, be and the same is hereby ratified and confirmed, unless cause to the contrary appear by exceptions filed before the first day of next Term: provided a copy of this order be inserted in some newspaper, printed in Wicomico County, once in each of three successive weeks before the first day of January 1873.

The report states the amount of sales to be $3700.00.

Test:

THOMAS F. J. RIDER, Clerk.

True Copy, Test:

THOMAS F. J. RIDER, Clerk.

Oct. 1-tf

FOR SALE!

HOUSEHOLD & KITCHEN FURNITTRE.

I will sell at private sale ONE CHAMBER SUIT consisting of bedstead, Wardrobe, Bureau, Washstand, Chairs &c. Divans, Small Dining Table, Dining Room Chairs, one dinner set of QUEENS WARE, three CARPETS—one of them a handsome brussels, nearly new—FIVE STOVES, one a cook "Pride of Maryland," Two Revolving Light, two wood stoves, "Low Drop," besides many small articles of Kitchen and Laundry furniture.

Any of the above articles will be sold very cheap, by application to me at Mrs. Gunby's boarding house, or at Mr. Wm. W. Gordy's store.

T. A. WARE.

☞ The above articles may be seen at Wm. W. Gordy's store.

oct 12tf

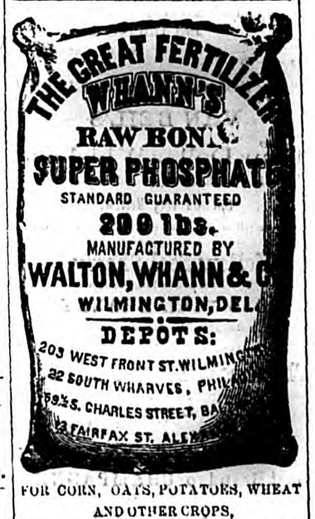

FOR CORN, OATS, POTATOES, WHEAT AND OTHER CROPS,

AND ON SMALL FRUITS & VEGETABLES

WHANN'S

Raw Bone Super Phosphate

is without a Rival

It has repeatedly excelled Pure Peruvian Guano, and produced large crops, while at the same time it permanently improves the land.

☞ *Beware of Imitations.* ☜

FOR SALE BY

HUMPHREYS & TILGHMAN,

Salisbury, Md.

The following gentlemen have used it with much satisfaction:

Wm. M. Ruark, Jacob Phillips,
H. Humphreys, Wm. B. Tilghman,
A. W. Woodcock.

May 4 72-1y.

March 28, 187

H. S. BREWINGTON.

WHOLESALE AND RETAIL DEALER

IN

Stoves, Tinware, Hardware, Cutlery, Wooden & Willow Ware.

COMDEN STREET, SALISBURY, MD.

Has on hand a large stock of House Furnishing Goods, of superior quality. Non-Explosive Oils, Lamps and Chimneys, Cement, Fruit Cans and Porcelain Preserving Kettles. All of which will be sold at the very lowest Cash prices.

READ THIS.

SUBSCRIBE

FOR A

LIVE

Local Paper,

AT THE

Low Price of

ONE DOLLAR

PER ANNUM

IN ADVANCE.

☞ Send in your name, money and address at once.

GROCERIES, &C.

COULBOURN & CROSWELL,

ARE NOW

Opening up their new stock of

SPRING GOOGS,

FOR A

Such as

DRY GOODS,

DRESS GOODS FOR LADIES,

CLOTHS,

CASSIMERES

AND VESTINGS.

—ALSO—

QUEENSWARE STONEWARE AND HARDWARE,

Together with a full stock of

GROCERIES,

SUCH AS

FLOUR,
MEAL,
BACON,
LARD,
SUGARS,
COFFEES,
TEAS,
SPICES,
MACKEREL,
PORK,
SALT,
CHEESE,
MOLASSES,
SUGAR CURED HAMS,
CRACKERS,
CANDLES, &c., &c.

GROCERIES MADE A SPECIALTY

A general assortment of the best

Vessel Stores,

ALSO ROPES,

BLOCKS,

RIGGING

AND EVERY DESCRIPTION OF

TACKLE CONNECTED WITH

Ship Chandlery.

A LARGE AND ELEGANT

STOCK OF FUNITURE

OF EVERY DISCRIPTION, SUCH AS CAN NOT FAIL TO MEET THE WANTS OF PURCHASERS

GIVE US A CALL.

☞ Pine and Oak Wood constantly on hand, at our yard.

COULBOURN & CROSWELL.

Crisfield, Md.

Oct. 12-tf 72.

WOR PRINTING Neatly and Expeditiously Executed at this Office.