

the 1970 nemacolin

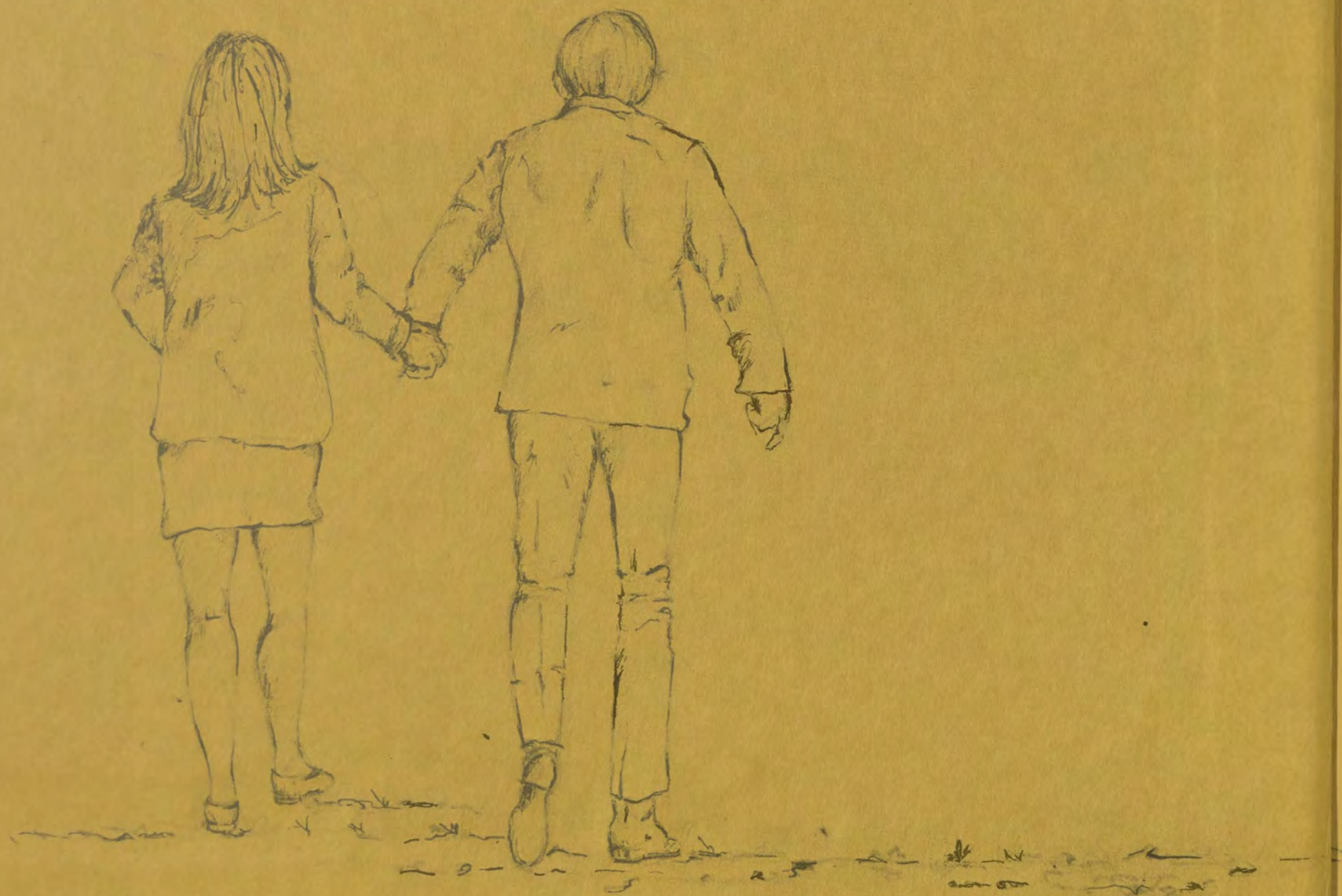

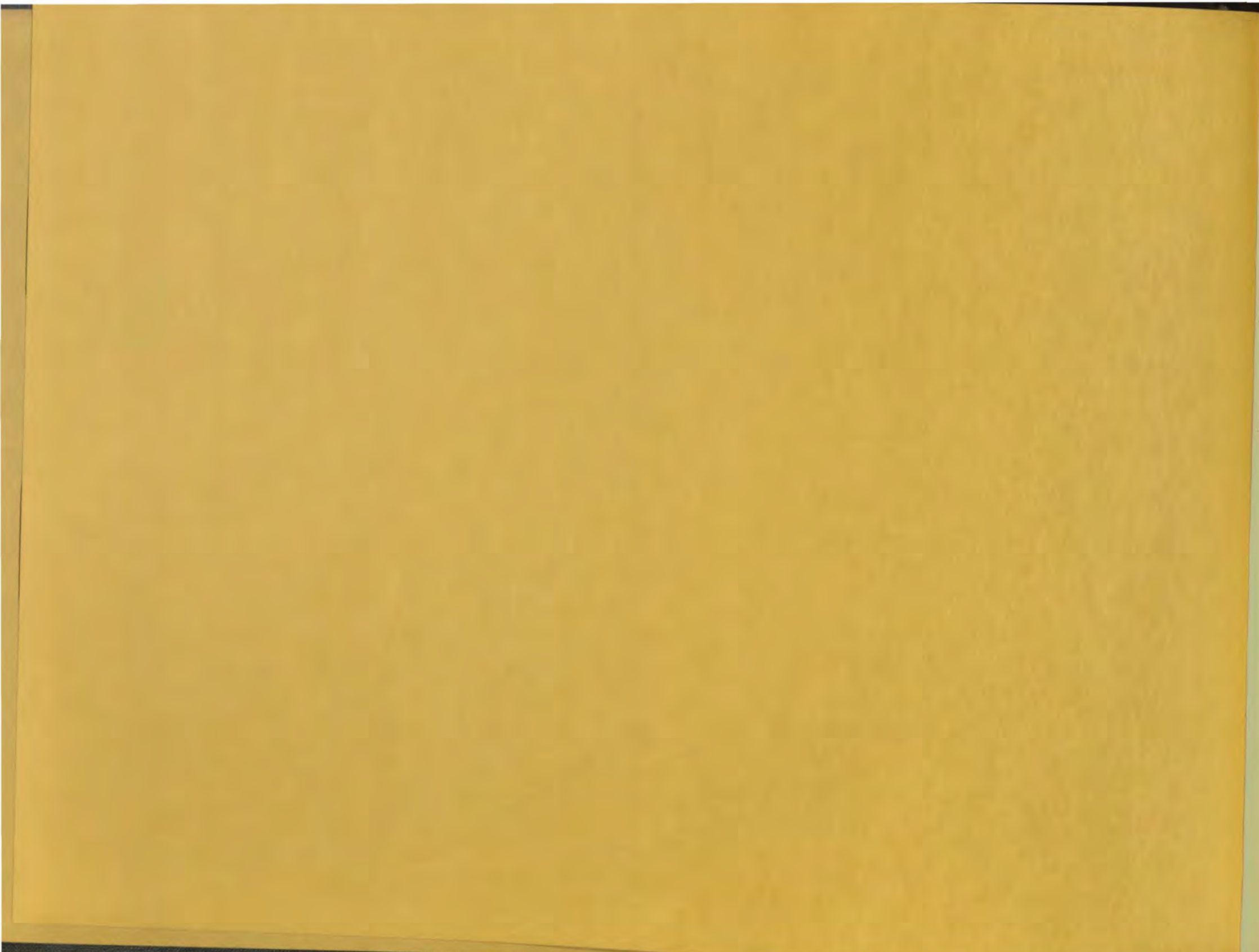



the
1970
nemascolin
frostburg
state
college
frostburg,
maryland
vol. 27



Spc
LB1885
F7N4
1970



to everything...





...there is a season.

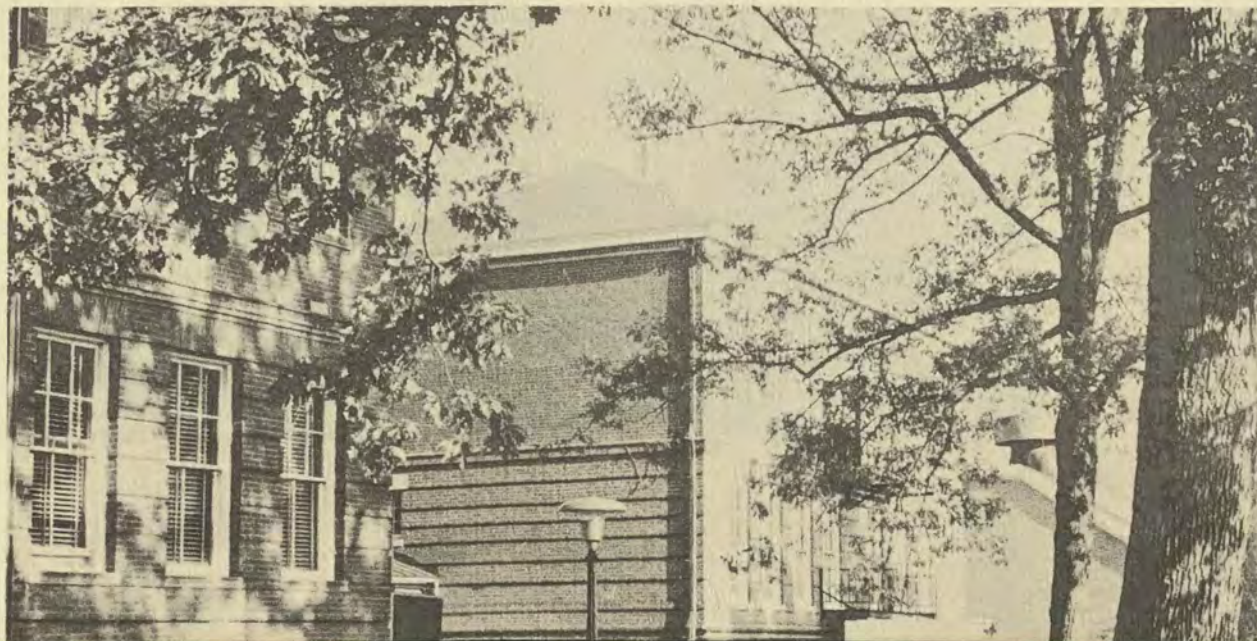

91472



you are here...



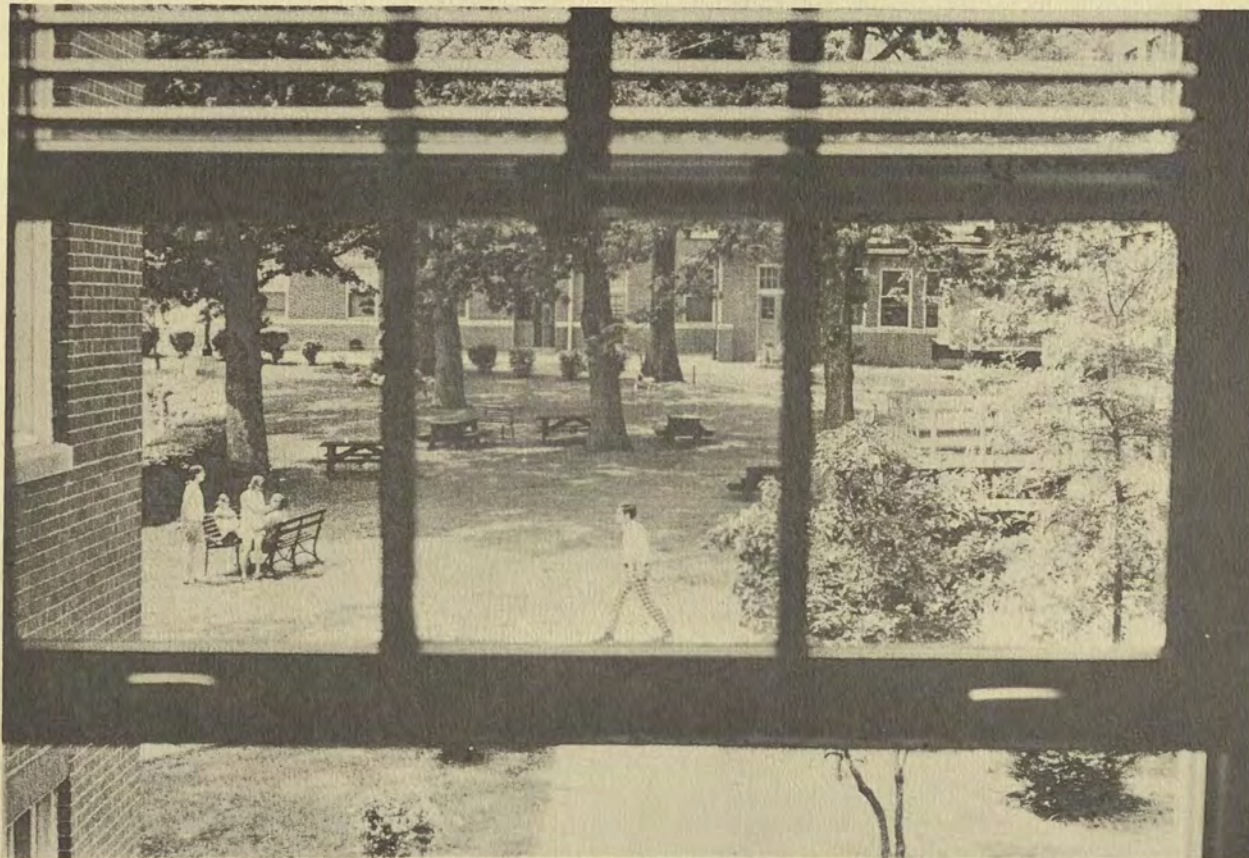

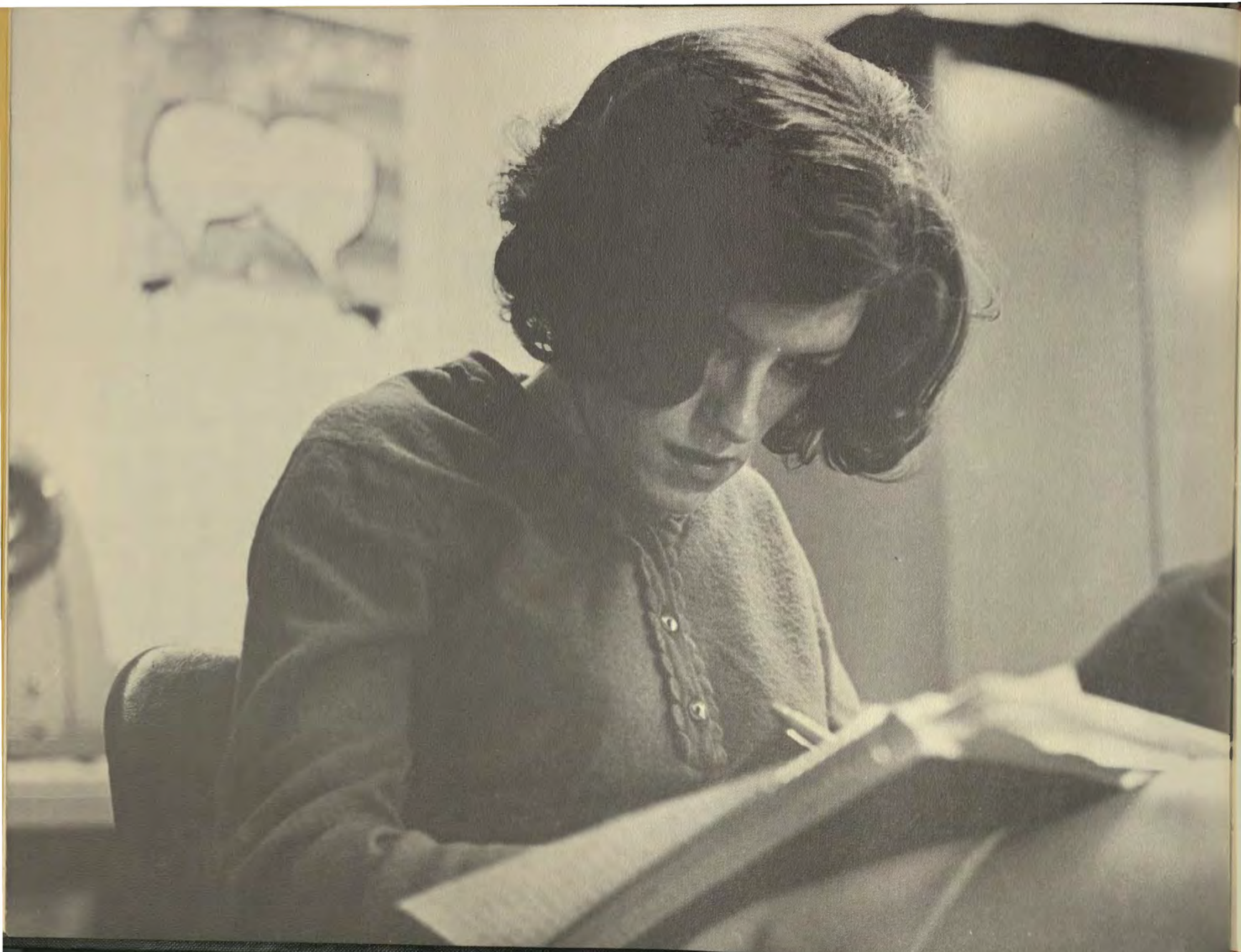



to learn...







to think...



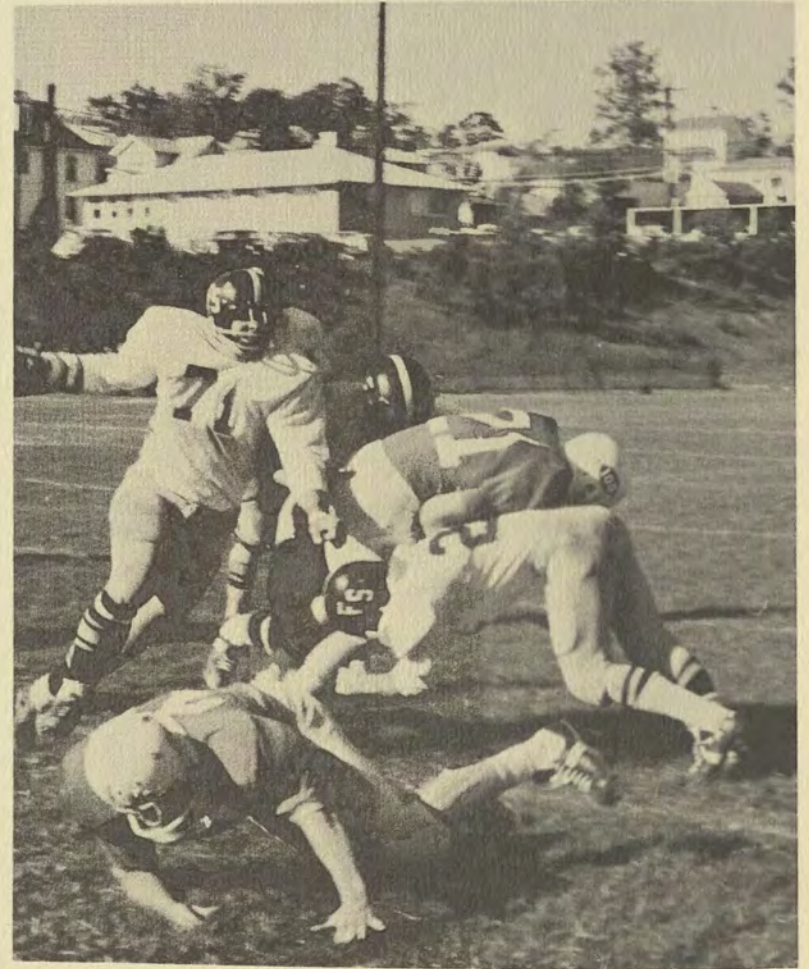

to practice...





to create...



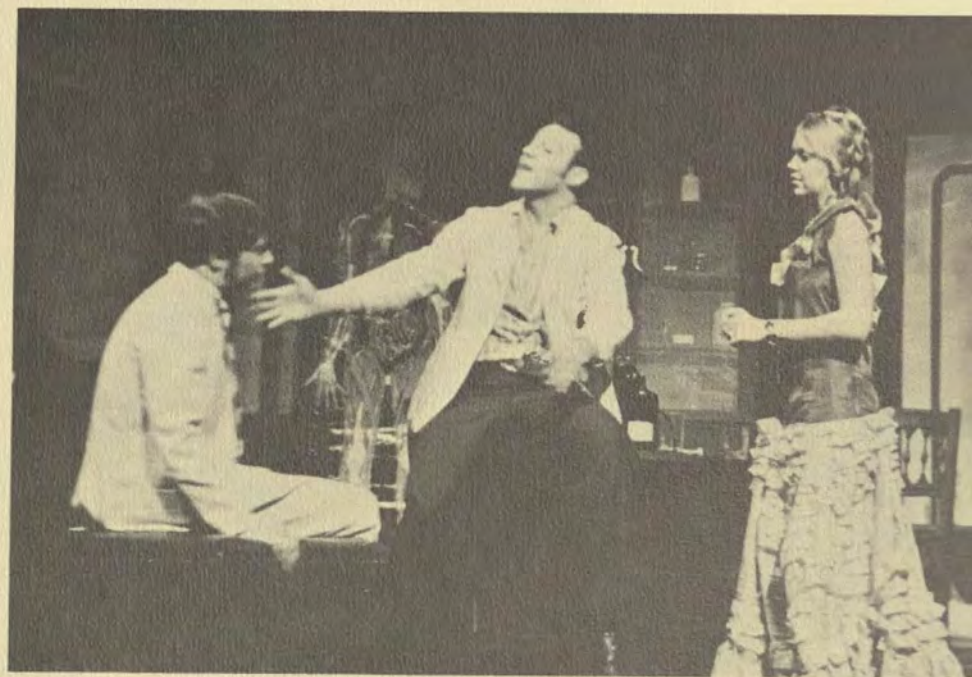

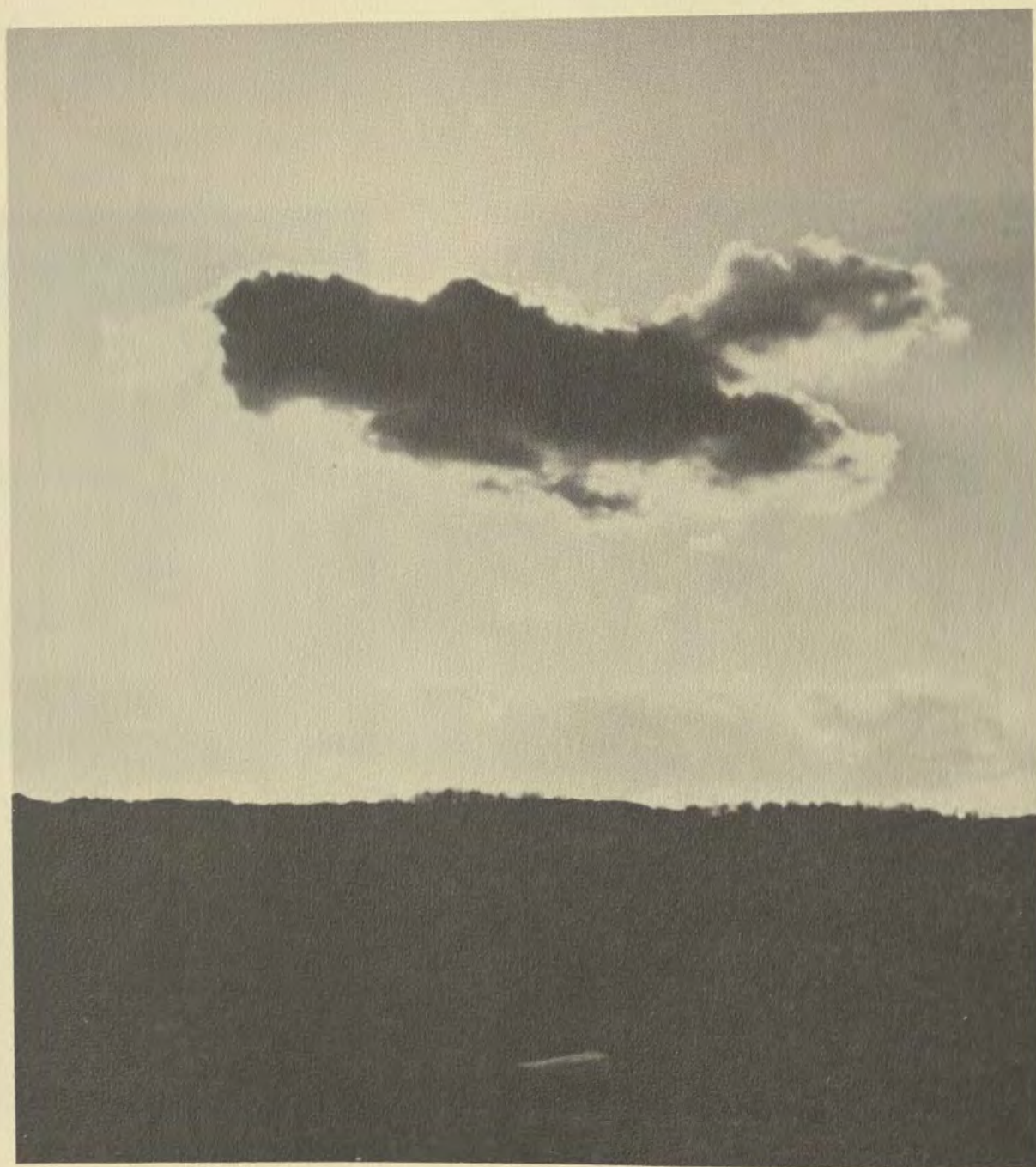

to observe...



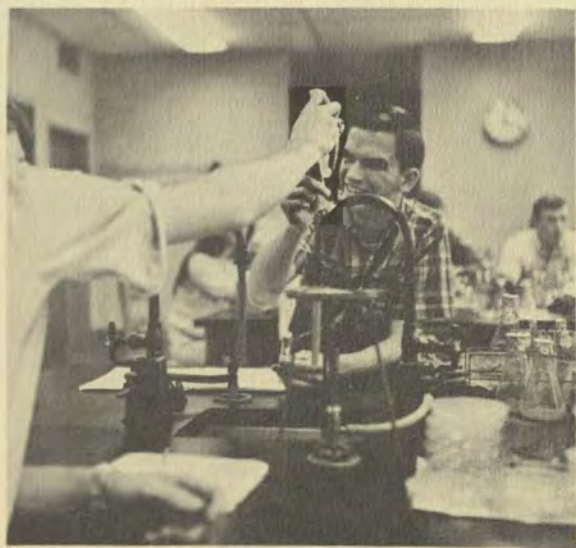



to help...



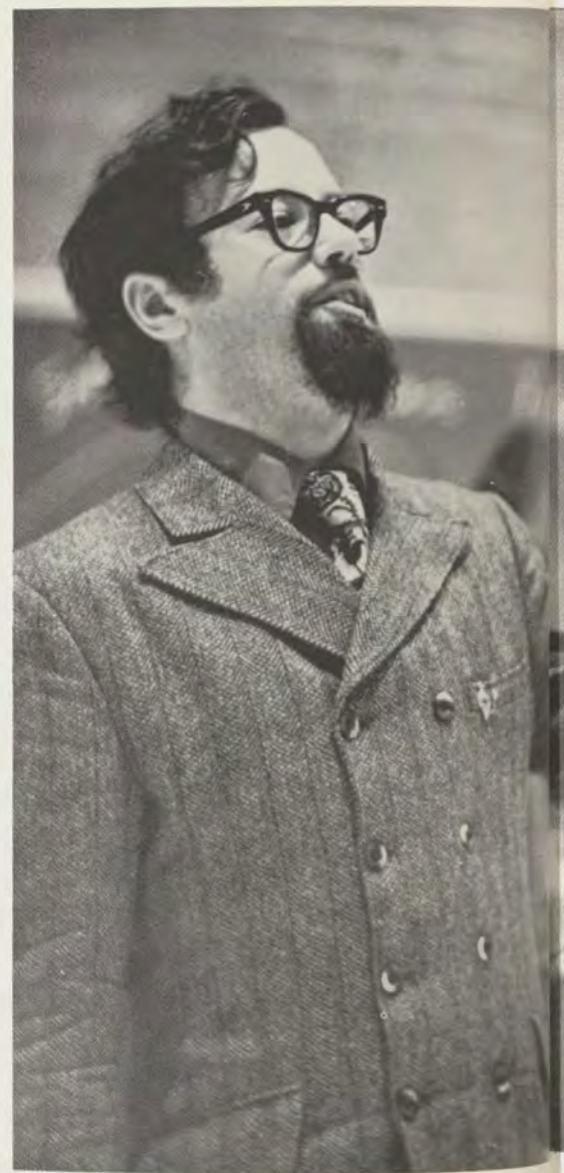
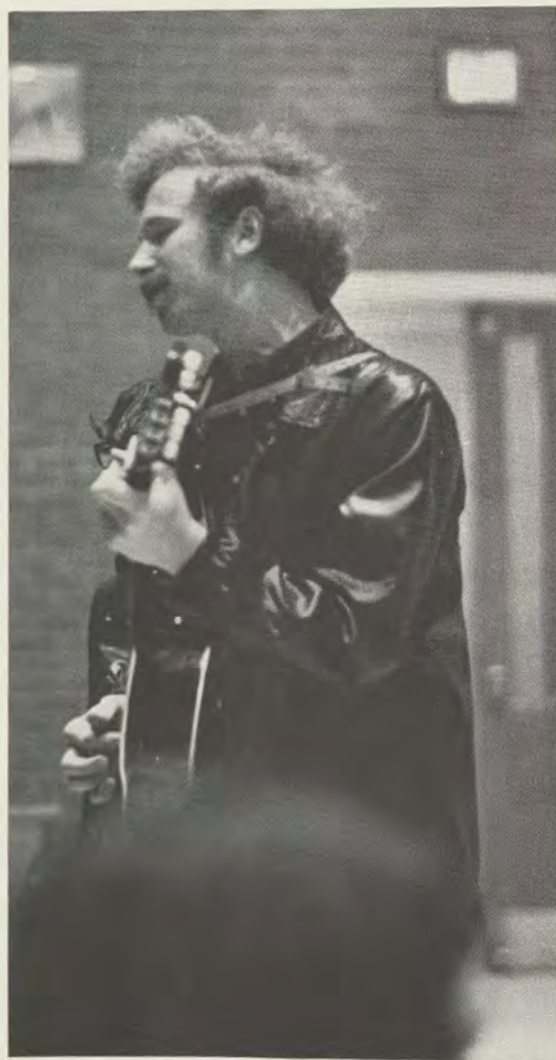

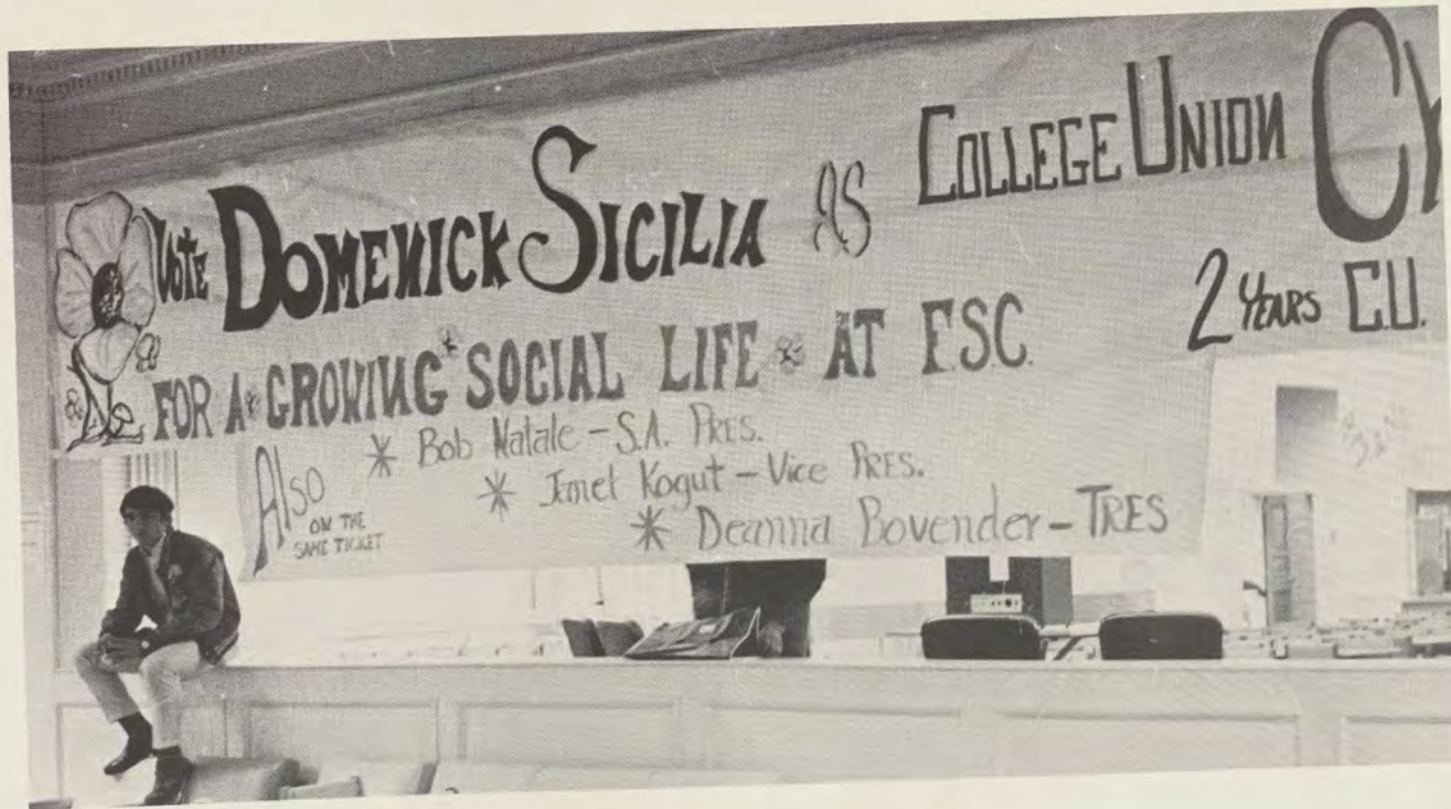

to speak out...





to spend noisy hours...



and quiet hours...







to be yourself...



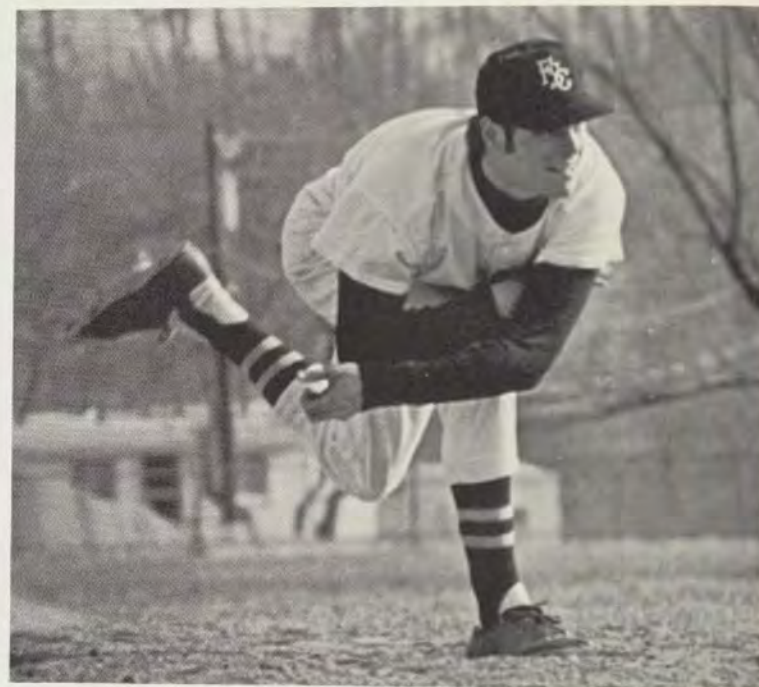

and have fun...







lots of it.



you belong...





...at f.s.c.



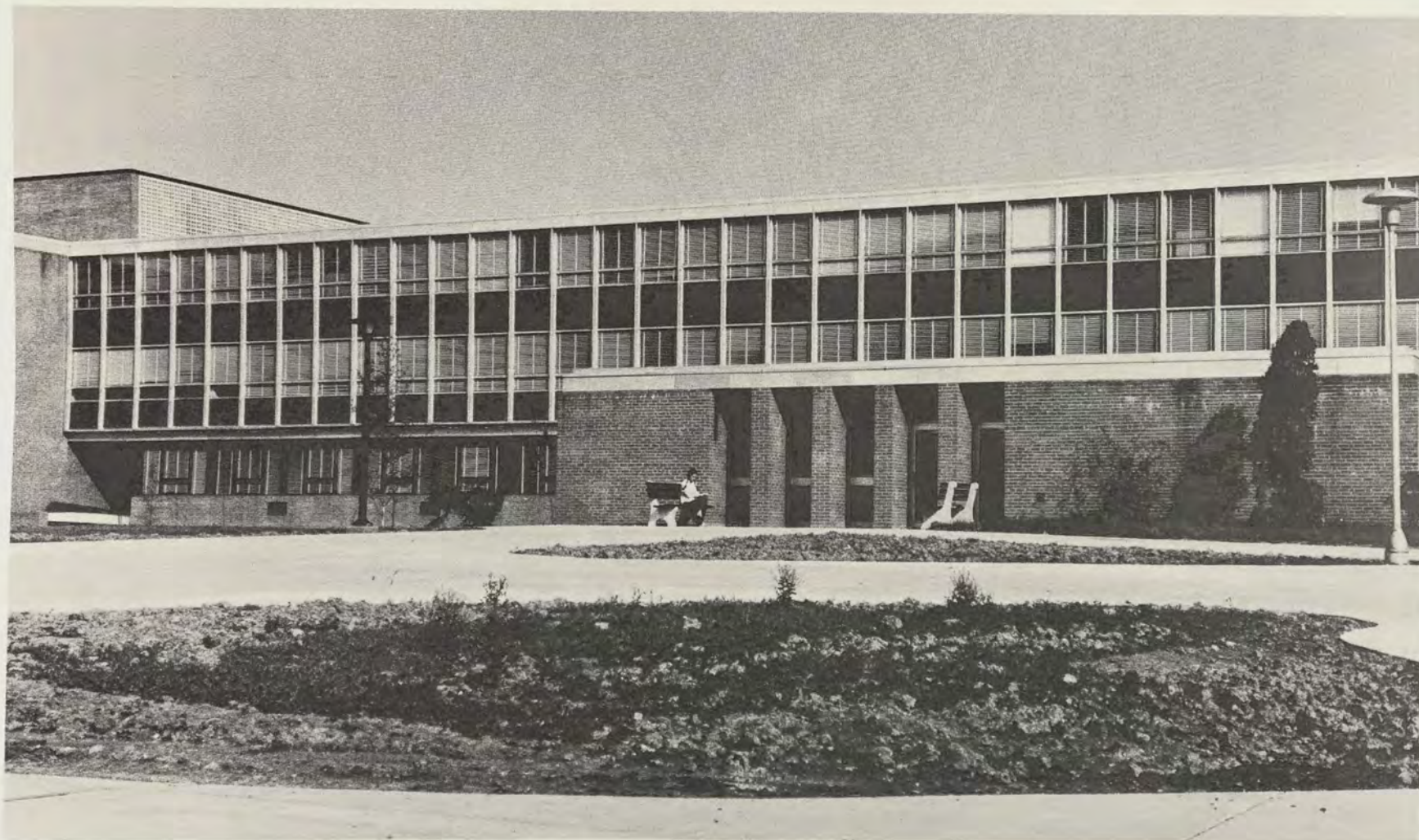



allfallfallfallfallfallfallfallfallfallfall



homecoming 1969



based on the theme "our american heritage," homecoming 1969 began with the decoration of the residence halls. on friday night, chuck berry was featured entertainment at compton auditorium. alpha delta chi, alpha xi delta, and the spanish club were division winners in the traditional saturday morning parade.

beautiful fall weather continued as the bobcats won the soccer game against trenton state, and then defeated bridgewater (va.) in the football game. lovely miss sandy berry, crowned during halftime activities, reigned as homecoming queen.

many students and their guests enjoyed the on-and off-campus dances which provided a memorable ending for the weekend.





our american heritage



homecoming



alpha xi delta's train puffed along to become the parade's winning lower division float (left).

steve swisher and john mcilroy (above) accepted the upper division trophy for alpha delta chi's winning float.

at right, dean guild crowns queen sandy berry as her escort, terry killen, proudly watches.





cheerleader terry galt shows some spirit for the bobcats during the football game.



the bobcats take a rest during their successful attempt to defeat bridgewater.



frostburg's marching band serves as honor guard for the queen and her court.

football 1969

	fsc	opp.
shepherd college	13	15
geneva college	6	0
trenton state	14	21
bridgewater (mass.)	21	21
towson state	16	52
bridgewater (va.)	14	6
galluadet college	21	7
glassboro state	10	14
st. paul's college	15	14

season record: 4-4-1



team members are, left to right, (first row) jerry may, jim chaney, chip gatteau, make cavanis, charlie griffin, tex williams, carl leverens, joe kazinski, bill williams, tony ghoulis, bob dehenzel. (second row) jim abbott, jim evans, ed evans, bill spalding, steve nibbs, joe waters, mike hinch, dave groves, gary wrenn, joe bruno, tom caine, (third row) steve mccann, gary davis, paul goodwin, john volkerding, jim mccarthy, gary grimes, steve oppella, tom waite, bob caton, (fourth row) tom fyr, dick messier, weldon mumma, steve craybill, tom vent, tony futyma, mike mc-millan, steve fessell, (fifth row) ed langhan, steve taylor, neil callahan, al hoboken (in suit), mike henshaw, dave spurrier, norm leveque, and ed zinn.



"hey, where did that ball go?" gary grimes, number sixty-four, and ed cooper, number eighty-six, ran to the left of galluadet's punt.





coach crawley is very proud of his three team captains, (left to right), paul goodwin, mike rowe, and jim chaney.



football '69

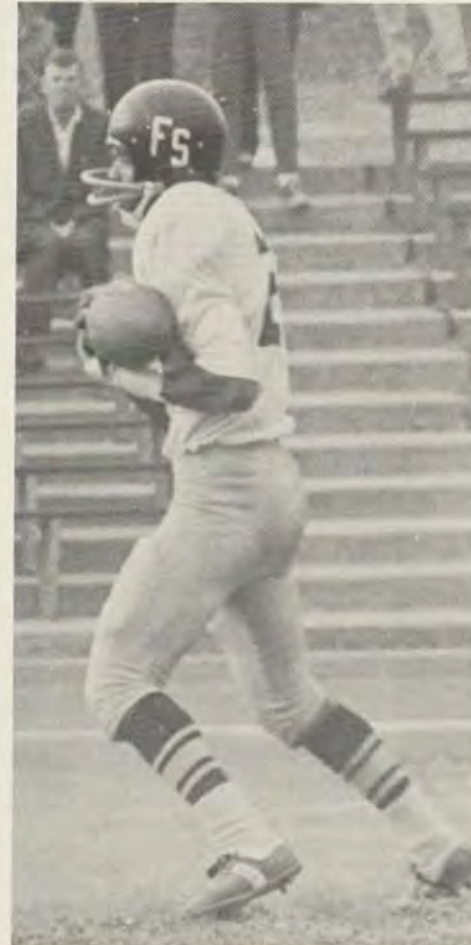
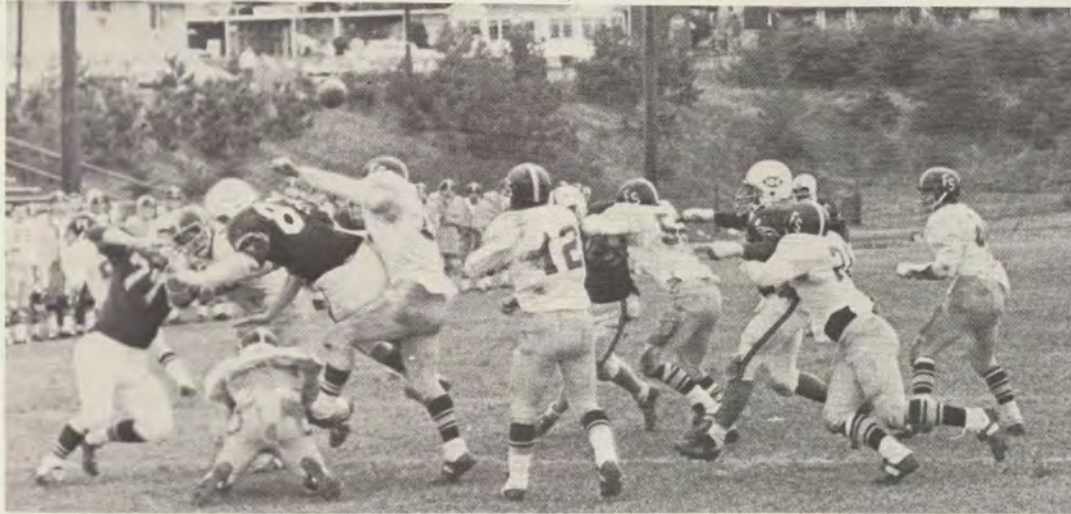

soccer 1969

	fsc	opp.
loch haven	2	2
st. vincent's	7	1
towson	5	0
fairmont	2	0
alderson-broaddus	2	3
grove city	0	2
millersville	1	2
george mason	9	0
trenton state	3	2
salisbury	2	1
davis & elkins	0	1
st. francis	4	4
slippery rock	4	3

season record: 7-4-2.



"what goes up—"



team members are, left to right, (first row) walt truxon, steve secrest, john murray, bob lieberman, gary felgenhauer, fred sloan, carl gray, bruce perrygo, gary marsh, mike williams, (second row) dick snell, mark moller, john ellinger, gordie booker, mark wrabluski, jay hegehan, keith volker, les stiddy, mike sweeney, jim apgar, bruce norris, and rick smith. (not in photo: shady lane.) standing at left is coach ken cutler; at right, fred surgent.

frostburg's shady lane, number ten, gets ready to kick the ball before a slippery rock palyer beats him to it. (upper right)

shady is determined to keep the ball away from slippery rock's number sixteen, who is equally determined to get it.

below, mark moller kicks the ball but crushes a toe in the process.





carl gray gives the goalie a workout during practice.



steve secrest (number three) moves to help fsc's number nineteen gain control.



gary felgenhauer, number seven, tries for a goal.





cheerleaders

a cheering sight at any fsc game is that of the cheerleaders jumping and yelling for a bobcat victory. members of this year's squad are (top to bottom in photo at left) sharon feldheim, kathy gartrell, linda crum, terry galt, robin landenberger, mich condo, and dee wert.



women's field hockey

	fsc	opp.
fairmont	3	2
fairmont	1	2
catonsville	4	0
univ. of md. (b.c.)	4	0

since hockey was not offered as a varsity sport, interested women formed a club which competed unofficially with other college's teams. members are, below, left to right, diane booty, gloria ogg, linda cassidy, charlotte wells, sue amos, rosie wildensteiner, sue thompson, pan nichols, sue sperling, sue blocher, mrs. crawley (coach) lisa stocklinski, linda farver, cathy helm, robin forster, janet wolf, sue perry, joanne cornmesser, sherry waltz, kathy clement.



mrs. crawley's smile lifts team spirit.



sperling, waltz, cornmesser (left to right) in action catonsville game.



cathy helm, sue amos, kathy clement, and sue sperling (left to right) practice a face-off.

hockey club

marching band

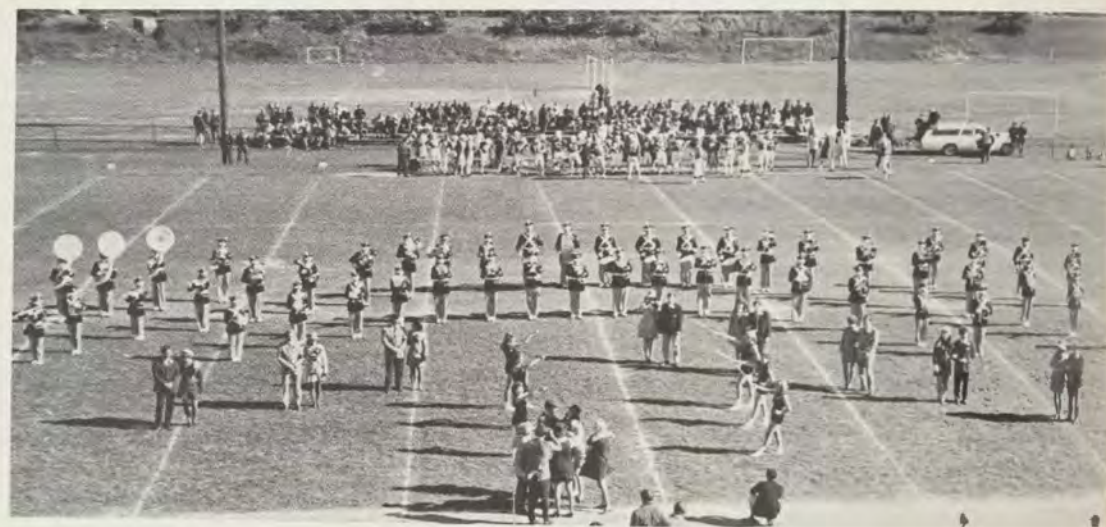



the bobcat marching band, under direction of robert s. bianco, performed at all home football games and also at towson state college. the band presents precision drill routines, fancy footwork, and modern arrangements in half-time performances, and is the traditional leader of the homecoming parade.



greek council

row one:
(1. to r.)
bonnie otto
mary ellen smith
sharon phillips
james haupt
mike joy
row two:
sue sanders
june alligood
janet wolfe
cindy butts
greg helms
row three:
charlie griffin
dave green
gary wrenn
yvonne nicol
tom thrasher
row four:
kathy ziska



joint rush committee

(left to right)
yvonne nicol
kathy ziska
cindy butts
diane gianiny
marilyn webb
joanne smith
julia pugh
pam morton



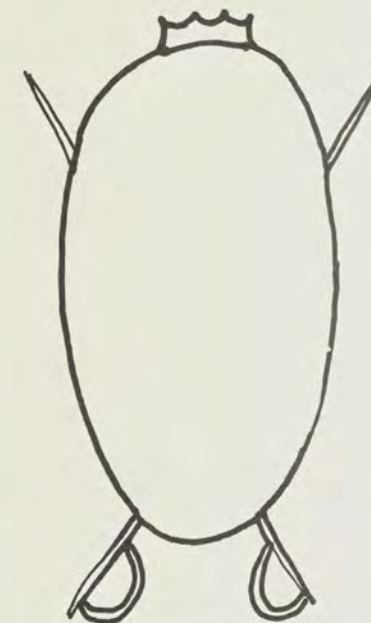

alpha delta chi

(above, left to right) bob mcmillan, tom sawyer, roger dunn, john tucker, ed nolan, barney holecheck, jack ebersole, tom kappler, greg helms, bob hock, dave booz, randy hilton, bob diven, bob yost, paul mckenzie, dave thomas, rich frush, leroy creswell, terry shelton, chuck clemens, dave fryer, bob bennet, steve swisher, jack bailey, jamie knable, gary blank, marc dennis, jim thompson, john mcilroy, ramsey breakall, doug long, don gallagher, jake mauldin, rocky krein, greg wilkes, bob bivens.

officers are (photo at right, left to right) tom sawyer—treasurer, terry shelton—social chairman, jim clements—chaplain, steve swisher (standing on wall)—corresponding secretary, bob bivens—athletic director, rocky krein—rush chairman, dave booz—pledge master; jim haupt—president.



alpha xi delta

left to right, (first row) nancy buterbaugh, jana byers, carol shepherd, linda woodmency, ardith clark, debbie wright, (second row) diane tessier, sharon phillips, mary lynn hotchkiss, lyn wilson, suzi dorris, jan gleason, donna isaacs, (third row) gerri smith, cindy mcclenny, dee marques, penny kelly, susan thompson, cindy butts, (fourth row) marta forwood, lynn bass, gayna richardson, brenda diltz, julia pugh, tyra phipps, jessie smith, patty eckert, (fifth row) janet owens, joanne smith, (sixth row) adele gross, chris zetts, barb forman, becky mckee, (seventh row) karen markel, sue robinson, peggy chidester, chris smith, ellie donnelly.



officers are, left to right, cindy butts—president, julia pugh—membership chairman, janet owens—treasurer, joanne smith—vice-president, and nancy buterbaugh—secretary.



delta alpha iota

members are, left to right, (on steps) gerri smith, sharon chaney, anna wuertenberg, sharon mccauley, glenda densmore, shawn chandler, karen kehoe, betsy kopson, nancy schammel, kathy rembold, pam chalker, (in snow) margy presley, paula schlining, carol berkenbaugh, and sarah barbour.

officers are (photo at right, left to right) karen kehoe—president, paula schlining—treasurer, kathy rembold—vice-president, glenda densmore—corresponding secretary, and betsy kopson—recording secretary.

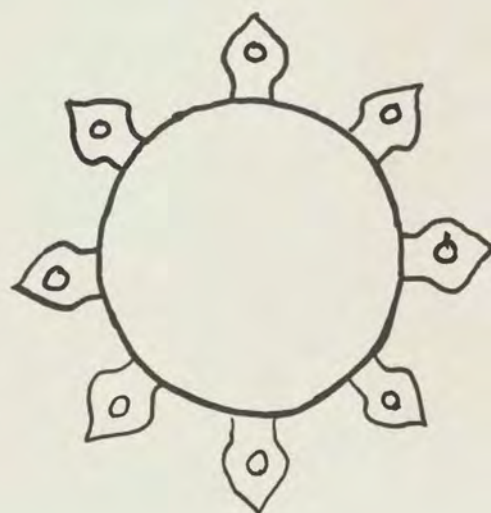



lamda was granted on-campus status during the '69-'70 year

lambda phi delta

(row one, with sign) doris hoopengardner, sherry miller, diane gianiny, eileen farley, becky weimer, debbie lipps, donna lowery, (row two) brenda ensor, daphne may, sally shafer, carol gravatt, (row three) kathy banzhoff, cathy winebrenner, mary ellen smith, linda powell, peggy barlow, pat reilly, sue delauder, debbie dearborn, joanne cornmesser, yvonne nicol, marilyn webb, kay royston, jackie mccauley, bonnie otto, dee messick, bev alvis, (row four) kathy meyers, ginny wallington.

officers are, left to right, (photo at left below) diane gianiny—vice-president, carol gravatt—recording secretary, yvonne nicol—president, kathy meyers—treasurer, bonnie otto—warden.



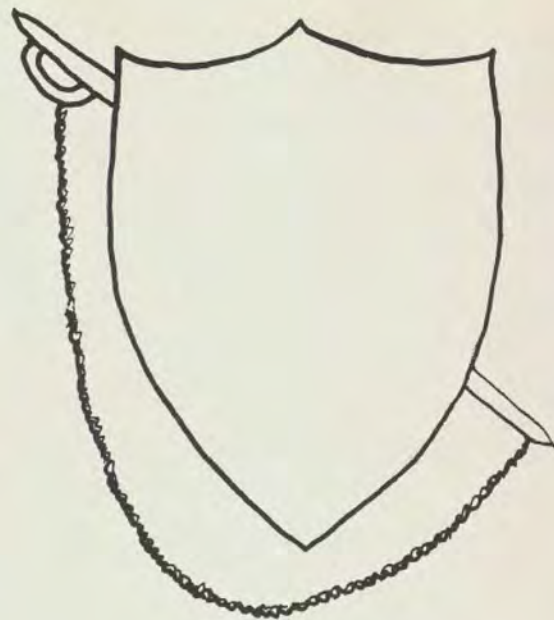

officers are president—charlie griffin (seated), vice-presidents—pete mcallum (left), craig patton (right).

sigma tau gamma



(attic window) buck benbow, dave green, charles griffin, (roof, standing) tom morris, tom furr, francis billard, carl leverenz, neil callahan, john volkerding, david freeland, ron cox, jim weddle, jim sklencar, chester foster, steve cramblitt, (roof, seated) norm rannels, greg eversole, tony gulli, dan wasko, gary wrenn, gib warnick, mike burkett, (side window) chip gateau, (porch, standing) gary martin, rick tegethoff, craig patton, ed evans, tom sherald, danny williams, jim doolan, ed eyler, pete mcallum, ken lancaster, tom vent, dennis tumino, (steps, standing) ed andrews, steve michaeljohn, jim chaney, (windows) keith connors, barry hecker, gary mcallister, rich grace, and vince gavin.

tau kappa epsilon

members are, left to right, (front row) mike joy, (second row) jeff wagner, steve haigh, (third row) steve adkins, domenick sicilia, tim grace, (fourth row) steve smith, bob evans, marty musella, hank hanburger, (fifth row) steve buckley, tim martin, john houck, bill filbert, nick nerboso, (sixth row) mason waters, bruce shelton, lenny buckheit, tom thrasher, george evans, john espinosa, (seventh row) mike williams, bob higgins, bill pastis, jay butkus, mike cavaness, gary sittig, alan culler, (eighth row) doug wilson, dick snell, tom herbert, jim mccarthy, john jones, rus macey, terry killen, steve nibbs, whitey dawson, steve krabill.

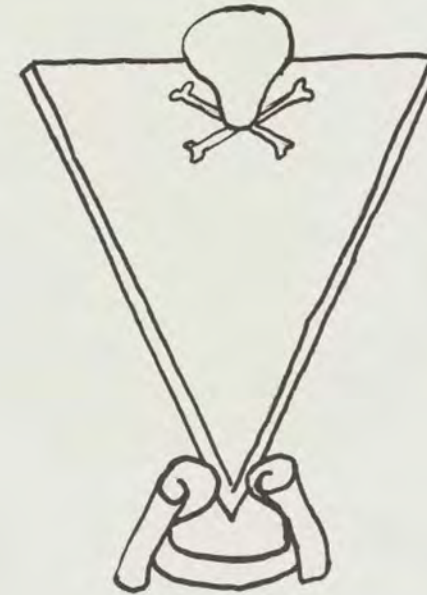

officers are:
 mike joy—president
 jeff wagner—vice-president
 dave gray—secretary
 tim grace—treasurer
 steve haigh—historian
 dom sicilia—social chairman
 jeff simmering—pledge trainer
 gary felgenhauer—chaplain





theta delta pi

connie renevicz, kathy ziska, janet arse-
seneaut, sharon young, lyn lufkin, susie
good, sherry sensel, pam morton, june
alligood, sheila bank, cheryl wallnofer,
kathy kilgore, mary deenihan, jeannie
courtney, laurie johnson, debbie auerbach,
linda daniels, linda schoenbrodt, denise
colella, lorraine priola, lisa stocklinski, don-
na pistel, janet perzinski, kathy bossum,
sharon smith, sue sanders, sharon kojok,
susie davis, janet wolfe, sharon hubbard,
janet o'neil, chris dehoff, sandy berry, bert
bland.

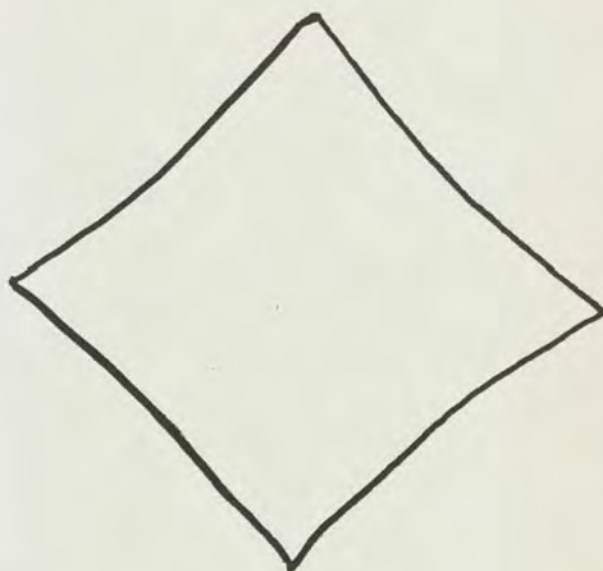

officers are, left to right, lyn lufkin—sgt.-at-arms, sandy berry—ritualist,
janet arseneaut—treasurer, kathy ziska—president, pam morton—vice-
president, linda daniels—corres. secretary, june alligood—historian.

greek weekend '69





each year fsc's greek weekend provides enjoyment for participants and spectators alike, and nineteen sixty-nine was no exception. tau kappa epsilon won the tug-of-war; sigma tau gamma was victorious in the chariot race; and the powderpuff football game, played by mixed teams, was hilarious. alpha xi delta won the song-fest's coveted first-place award, while alpha delta chi and tau kappa epsilon placed second and third. the honorary music fraternity phi mu alpha, not included in the competition, provided excellent entertainment.

annapolis hall

row one: mary mccue, sheila miles, ann hoffman—secretary, sherry fullerton, bonnie harness—treasurer, doris hoopen-gardner, pam chalker, row two: alice liebermann, donna jacobson—vice-president, bren-da sears, nancy thomas—president, are dorm officers or wing representatives.



allen hall

clockwise around table: herbie messick—social chairman, mark wrublewsky, mike owen, gene popiolek—treasurer, morris willey—vice-president, larry renner—president, jim haynie, mike wolfe—secretary, fritz lee, chuck clemens, roy dickerson, bob gaffney.



diehl hall

row one: daryl schultz—secretary, robert stookey, row two: lejay graffious—social director, pete bergen—treasurer, norm reynolds—vice-president, danny wasko—president, jim hurt, row three: carl reed.



cumberland hall

(left to right) carmela vito—president, joann helsel—vice-president, diana carbonaro—secretary, juanita jones, dottie suter, nancy barrows, sandy sale, susie wells, marcie jones—treasurer, (center front) debbie gillespie.



frost hall

left to right, row one: sandy byrd, karen markel, karen snavelly—secretary, sue thompson, bonnie otto, row two: patnickols, lindalanzara, elspethyates, dorishoopengardner, linda pegram, barb hinkel, billie wolverton, row three: donna krause—vice-president, janet owen—president; nancy faulkner—secretary, was not present.



gray hall

house council members are:

john herbert—president
jerry turen—vice-president
steve russell—secretary
charlie howell—treasurer
wayne danley—social chairman



simpson hall

row one: nancy berthney, barbara forman,
pam davis, karen keefer, yvonne chrisikos—
treasurer, sue wadsworth, row two: cheryl
wallnoffer—vice-president, sue brown,
jeanne courtney—secretary, paula rickey,
jackie mccann—president.

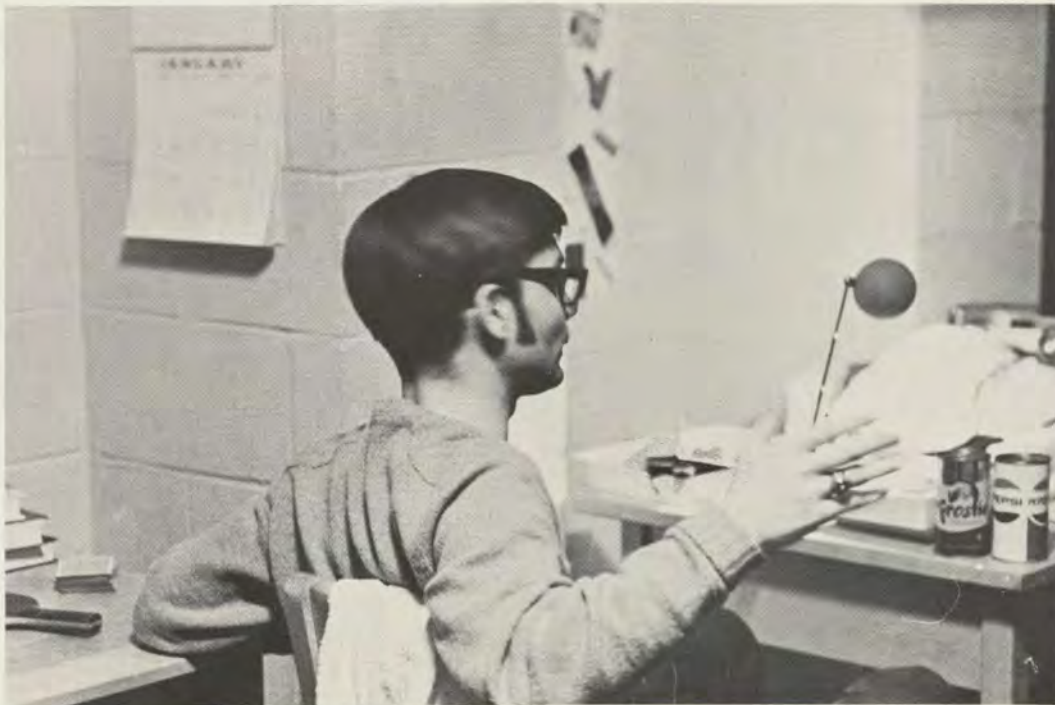

sowers hall

members of house council are:

greg helms—president
jerry may—vice-president
steve meiklejohn—secretary
steve mccann—treasurer



juliet's nurse tells romeo to be a man:

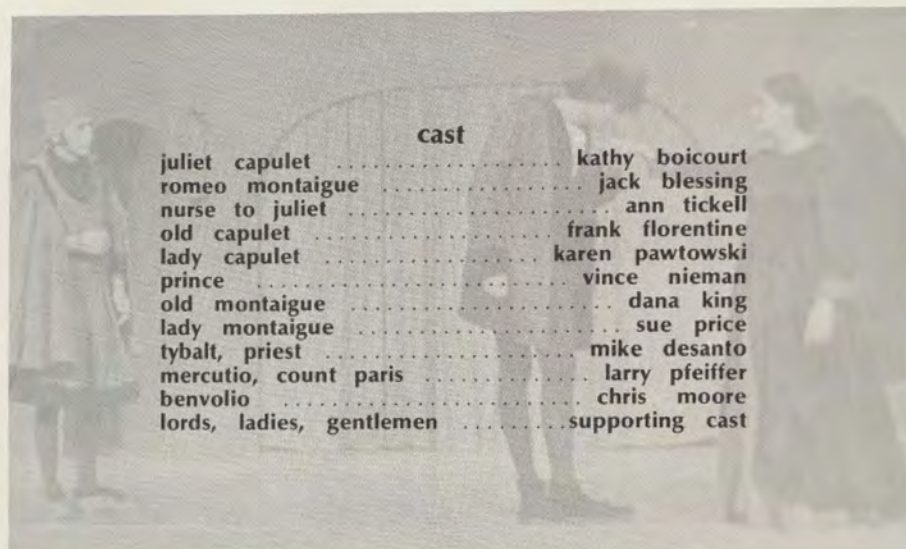

"romeo and juliet"



romeo seeks the help and advice of a priest.



the capulet ball was highlighted by rich costumes, dancing, and, more important, the meeting of romeo and juliet.



(above) juliet experiences sweet sorrow when parting from romeo.

(above right) tybalt is fatally wounded by romeo instead of by mercutio.

(lower right) tybalt's death causes even more trouble between the two quarrel-
ing families.





erwinterwinterwinterwinterwinter

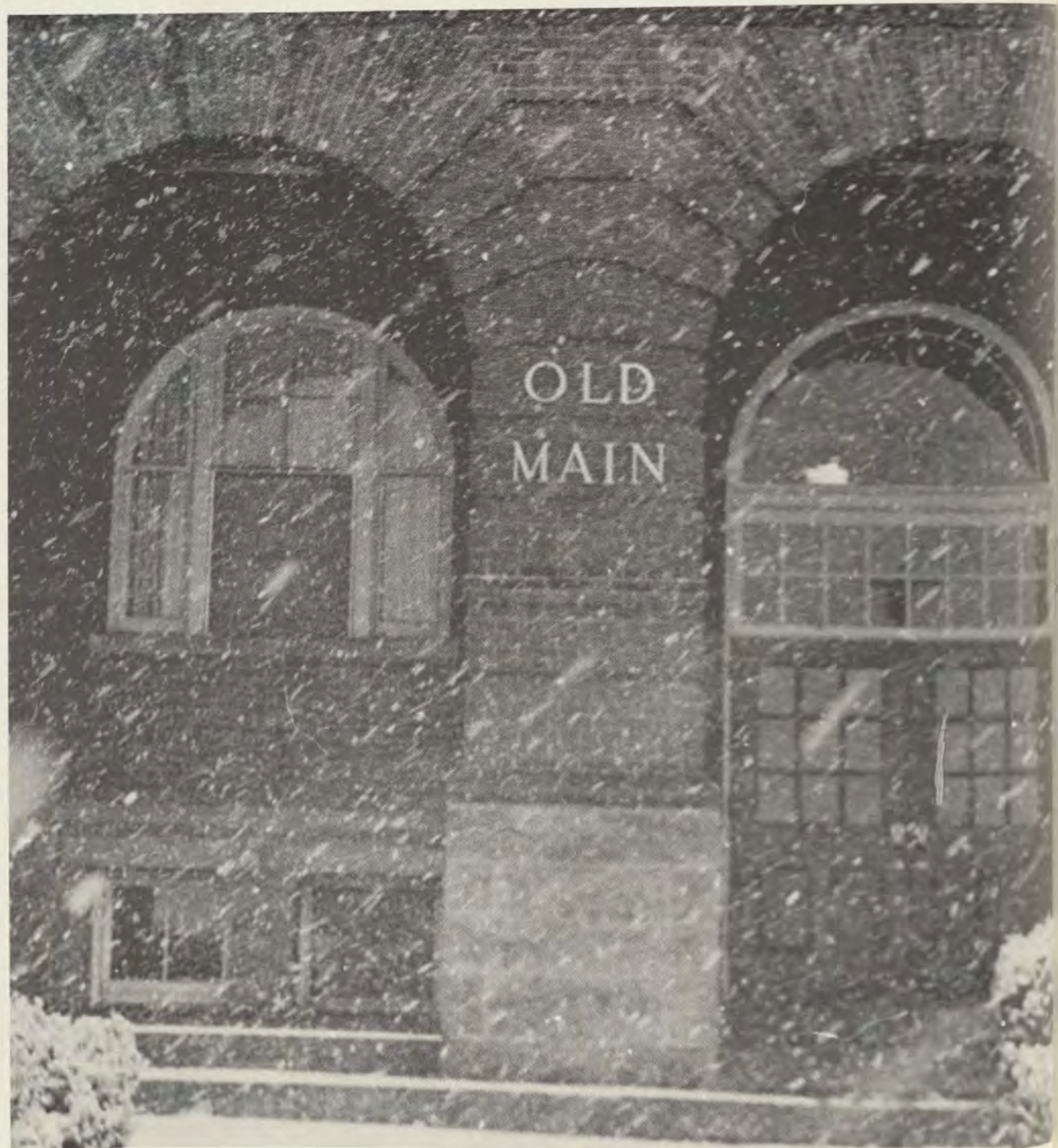

fsc
in
snow





the emperor's nightingale

the children's play "emperor's nightingale" was performed by roundabout theatre, an organization sponsored by pullen school p.t.a. and fsc's speech and theatre department. each year roundabout produces two plays which are each performed ten times, and tours garrett county elementary schools

this play's cast members are al marshall—deer strength, steve taylor—golden phoenix, kathy baughman—willow song, kathy miller—lady redthread, karen pawtowski—lotus pool, barry hickman—peacock shield, tomas rothla—proud tiger, martha romesburg—ivory flute, mike stevens—sound effects, paula davis—properties, student director—mike desanto.



basketball 1970

	fsc	opp.
sheperd college	74	102
george mason college	69	47
bowie state college	78	81
towson state college	58	91
point park college	45	52
coppin state college	79	68
madison college	51	71
d.c. teachers college	44	39
salisbury state college	62	52
salisbury state college	65	55
waynesburg college	55	72
towson state college	24	31
western maryland	46	67
sheperd college	80	87
st. mary's college	52	47
george mason college	46	41
coppin state college	63	75
waynesburg college	63	65
bowie state college	73	54
galluadet college	115	56
madison college	71	49
d.c. teachers college	45	50

record: 10-0-12

team

jay butkus
 bob groves
 terry killen
 oscar lewis
 steve mccann
 steve meiklejohn
 george moraz
 marshall mundy
 kevin murphy
 ray pietras
 norman rannels
 vic ryan
 jim sklencar

james crawley—head coach
 ken kutler—assistant coach

maryland intercollegiate conference tournament

frostburg 66 st. mary's 74
 frostburg 78 bowie 75



wrestling 1969-1970

team members are bob baji, dane barnhart, mike burkett, steve fezell, tony futyma, daniel kane, bill linn, doug long, jerry may, george miller, pete shepard, tom thrasher, gary wrenn, bill zahn, and phil evanisko. coach: richard gregor.



wrestling 1969-70

	fsc	opp.
indiana state (pa.)	11	34
california state (pa.)	3	39
west liberty	28	8
montgomery college	8	30
shippensburg state	0	46
slippery rock state	0	40
howard university	8	27
alderson broadus	15	23
eastern mennonite	18	23
fairmont state	0	40
george washington u.	36	8
st. francis college	9	27
millersville state	0	44

Record: 2-0-11

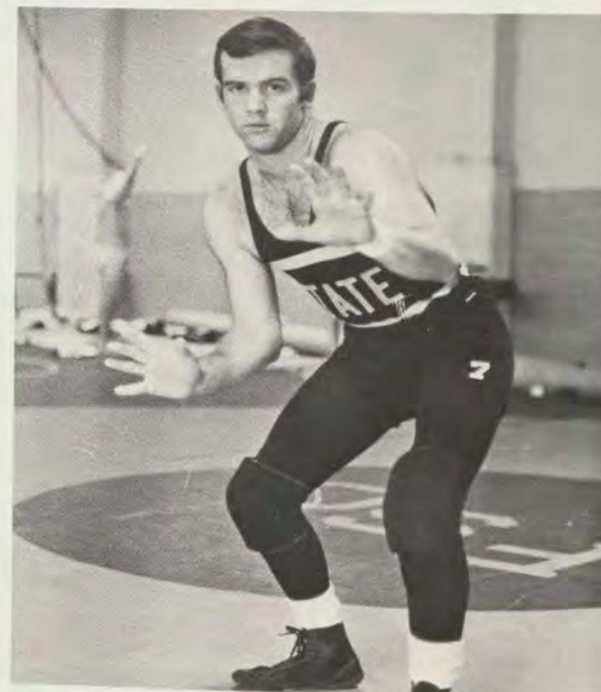

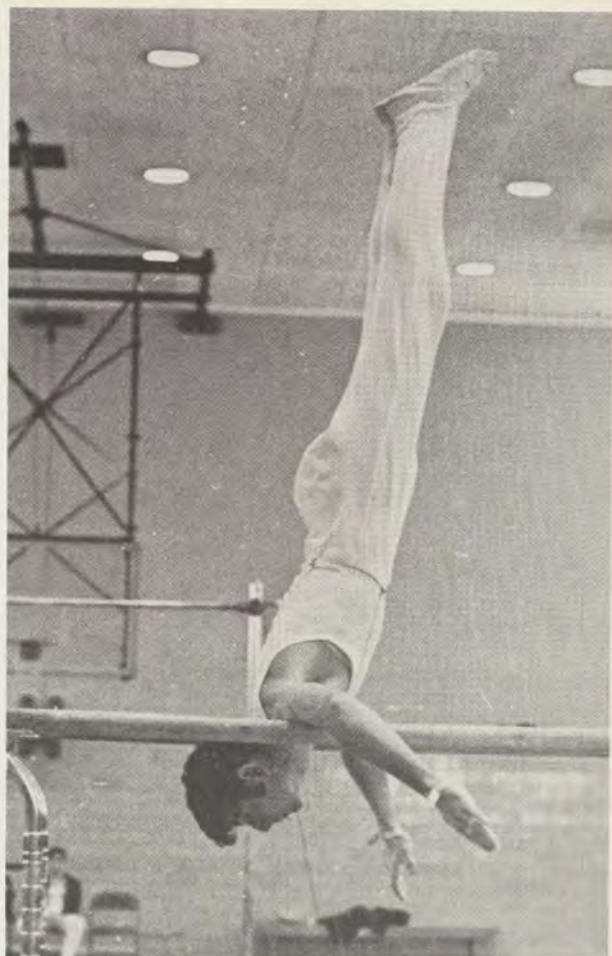

gymnastics



fsc's gymnastics team placed third and second twice, lost to vpi, and beat glassboro in six meets. coached by mr. fred surgent, members of the men's team are vern griffin, al horlbogen, van jacs, bob lieberman, bob lowe, tom sansom, tom vogtman, greg becker, pat hollern, nelson ng. karen bose, kathy meyers, debbie ryder, lisa stocklinski, sherry waltz, and barbara white compose the women's team.



women's basketball

a seventeen-game schedule and early-morning practices made this year a memorable one for the women's basketball team. the team was proud to be named consolation champion at the maryland women's inter-collegiate basketball tournament. the team was also proud to have sue blocher and katie clement named to the maryland all-star women's basketball team.



team members are, left to right, (first row) diane siebel, sue furnary, sue smith, sue blocher, marie beard, kathy zeerlaut, (second row) linda garlitz (manager), trish houston, sue amos, joyce cox, carol smith (statistician), (third row) janice bell, dee mullineaux, linda farver, diane booty, katie clement, and miss sharon irwin (coach).



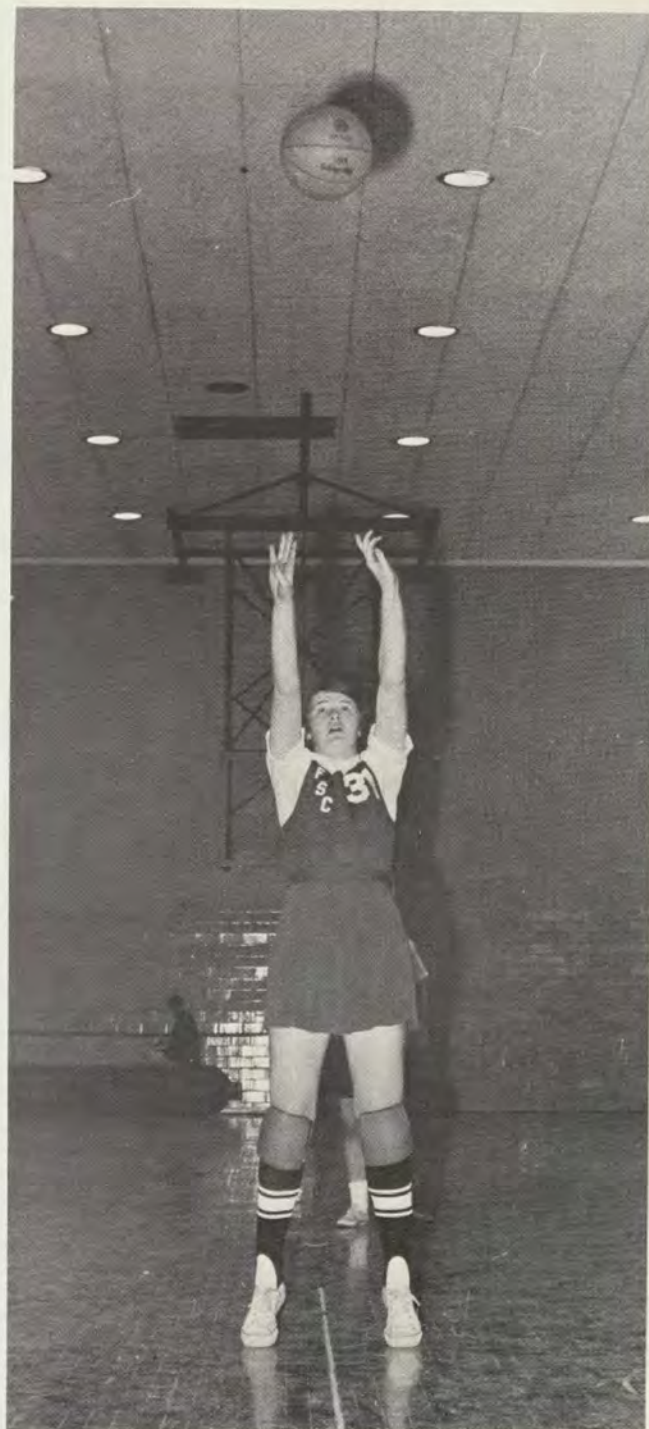

women's basketball

	fsc	opp.
alumni	45	27
shippensburg state	33	47
eastern mennonite	49	34
western maryland	43	22
fairmont	34	42
u. m. b. c.	29	42
catonsville	44	41
madison	60	45
univ. of md.	60	51
essex	40	39
fairmont	47	31
towson	34	54
salisbury	30	39
salisbury	33	35
western maryland	47	36
u. m. b. c.	49	18
morgan state	45	35

team record: 11-6.

cannonball adderley



on february 16, 1970, fsc played host to julian "cannonball" adderley, who presented two premiere performances of work he had written for orchestra. the evening's highlight occurred when cannonball became an honorary member of phi mu alpha, fsc's music fraternity.



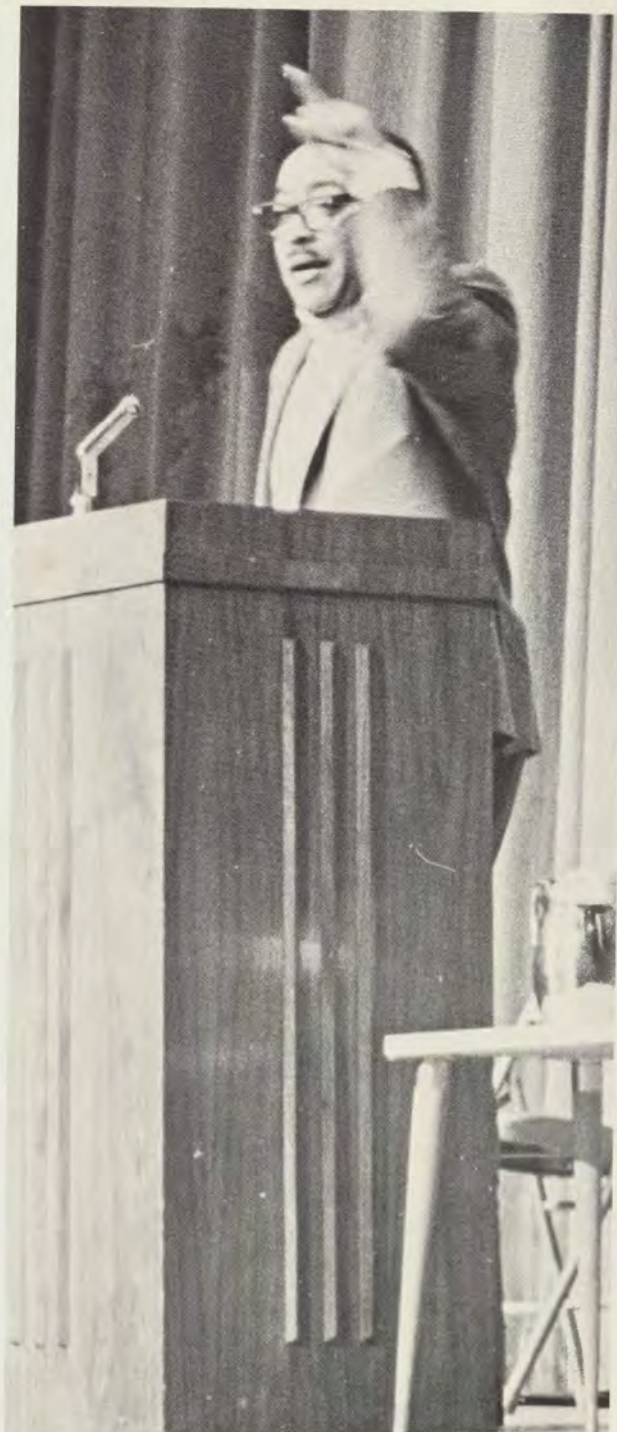

louis lomax

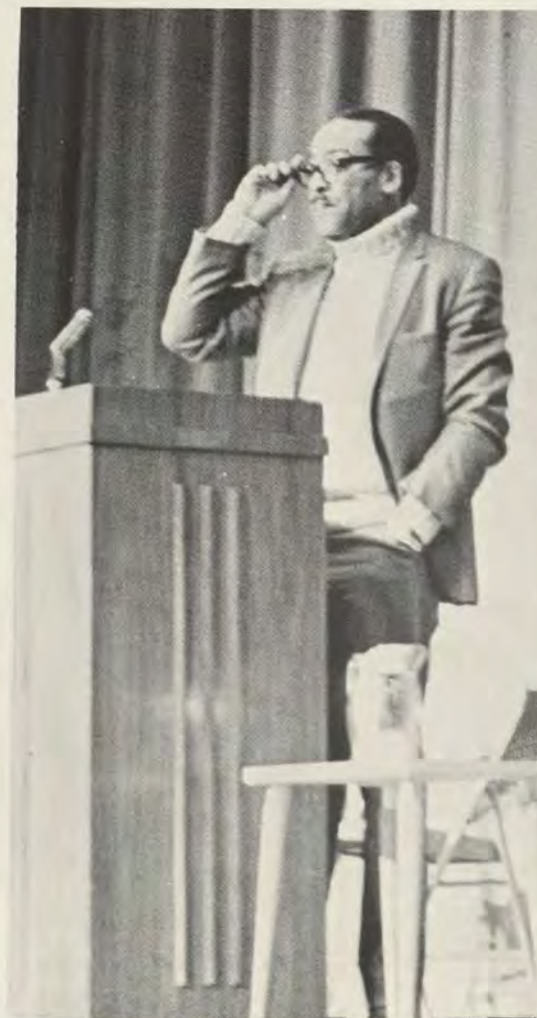

lecturer of afro-american history and culture, louis lomax came to fsc on february 10, 1970. mr. lomax, also the author of a syndicated column for newspapers, seeks to promote understanding among races.





the
peppermint rainbow



the peppermint rainbow, well-known rock group from baltimore, presented two shows to standing-room-only crowds on november 21, 1969. included among the many songs performed were "don't wake me up in the morning, michael," "will you be staying after sunday?" and a beautiful version of "easy to be hard."





inter-varsity

inter-varsity christian fellowship is exactly what the name implies, a christian fellowship. they believe in the relevancy of jesus christ and in the relationship every individual may have with him. as a fellowship, they share their personal relationship with him among themselves and seek to share it with interested people on campus.

members are, left to right, (row one) gary frace, linda hampshire, jerry taylor, paula burns, (row two) kasey williamson, patti eckert, jan parkis, bob hinkle, chris nutzhorn, kathy boyer, marcia henson, (row three) dave draper, linda mills, elaine hudson, donna parsell, nancy gifford, betty cook, (standing) george sellers, pam toquinto, pat sykes, steve russell, jack mitchell, tim rohr, dave berry, joe delinski.



baptist student union holds weekly meetings and enjoys fall and spring retreats at nearby recreation areas. this year, its goal was to raise five hundred dollars to sponsor a student missionary for the summer.

baptist student union





wesley club

the wesley club attempts to lead students to christ, to seek a better understanding of the church, and to provide an atmosphere of warm christian fellowship.





the red garter

the red garter, unique beer palace-night club deluxe in new york and five other cities, came to fsc as college union-sponsored entertainment. students and their guests enjoyed straw hats full of peanuts, b.y.o.b., and excellent banjo music.



adele gross takes a break.



winter carnival





gene popiolek was queen for a few minutes.



punch-and-cookie time for lauri leipzig and bill robertson.



steve secrest and date enjoy a dance together.

notebles

members are gene appelby, susannah boch, linda brubacher, linda byer, ronna cage, susan carver, carol clites, patricia coppersmith, joel curran, debra currence, john damico, deborah dimaggio, bonnie ettinger, bonnie evans, george evans, jay fignar, geraldine funari, neil giconi, robert golding, donald grossnickle, diane hanna, william heath, marcia henson, ronald hess, joanne hintenach, christine hinz, donna isaacs, james jelen, juditka kasper, marianne kelly, lynn kennedy, mary kerins, eric kitchen, laurie leipsig, jeanlyn lewis, alice lieberman, edward lough, sharron lowe, alice mckay, katherine mann, cynthia meise, katherine merritt, patricia michael, tena michael, stephen milne, linda palmer, timothy patterson, deborah plunkert, raymond reynolds, warren rice, george rippon, deborah rizer, james robertson, robert robertson, william robertson, steven russell, william schnebly, craig schutz, domenick sicilia, karen simonson, sue stähle, karen smith, mary stevanus, andrea straub, enid stutzman, gerald taylor, kathleen tewell, neil thomas, linda thompson, kent tice, mary triplett, david weidner, diane wessel, judith williams, linda wondra, and jack yanike.



madrigals



members are linda byer, jay fignar, geraldine funari, neil giconi, william heath, donna isaacs, james jelen, juditka kasper, jeanlyn lewis, alice lieberman, kathy mann, alice mckay, kathy merritt, patricia michael, warren rice, george rippon, bill robertson, steve russell, craig schutz, marianne stutzman, and kent tice.

jazz ensemble

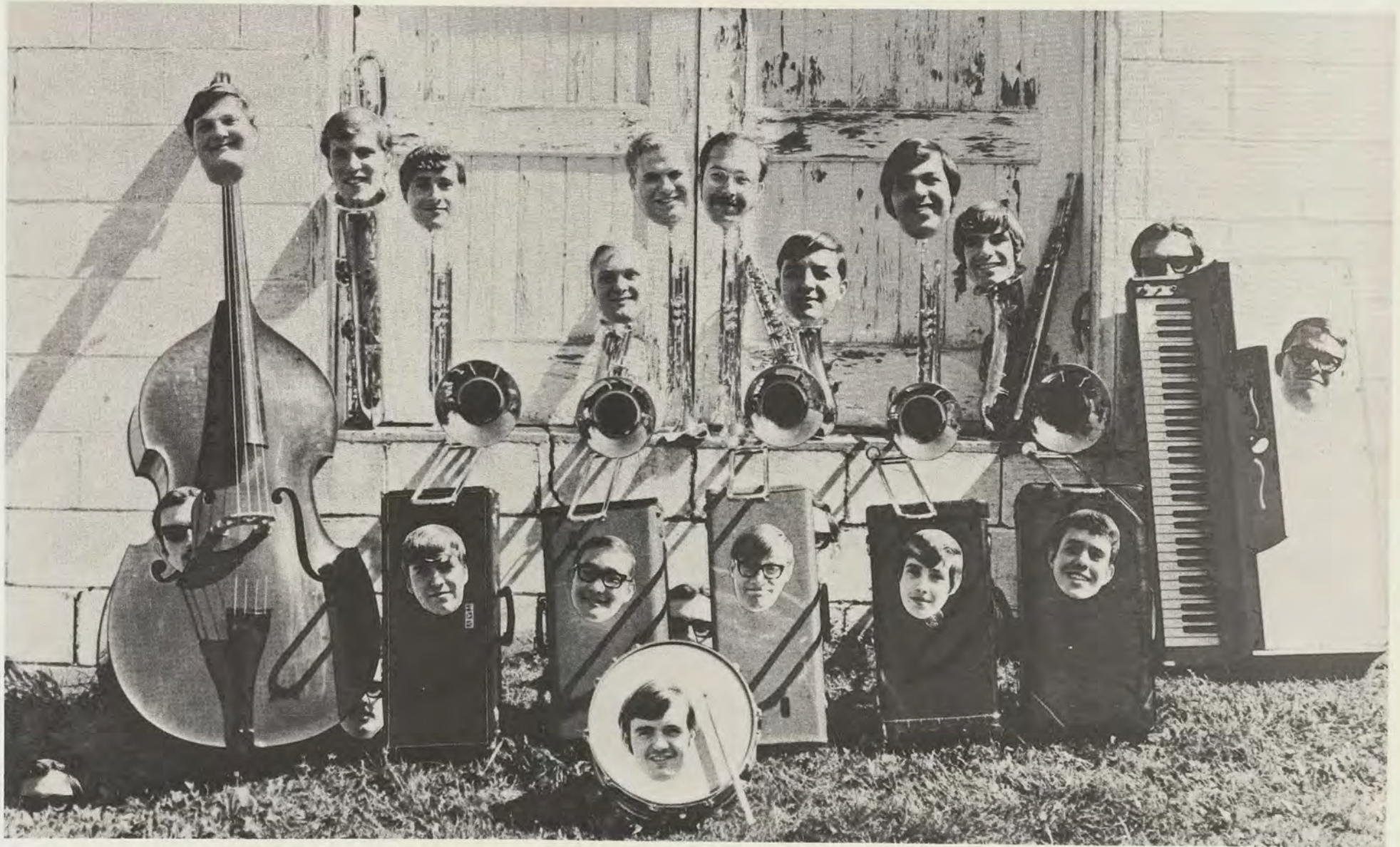

members are, left to right, (drum) tom shockey, (cases) glen hoover, stan mentzner, dave fryer, ed lough, andy lantz, (instruments) dudley perry, bob diven, mark kirschner, tom vogtman, charlie grab, tom rudd, randy sherwood, freddie burton, rich frush, roland kline. in various places (dark glasses) is director mr. christopher gallaher.

symphonic concert band



fsc's sixty-member symphonic band presents programs of varied band literature. in addition to two formal concerts on campus, the band also performed at cumberland, hagerstown, smithsburg, westminster, milford mill, pasadena, and glen burnie on its 1970 spring tour. mr. robert s. bianco (large photo, opposite page) is the director.



practice time for three cellos and a bass.





alma forsakes love for the kind of physical attraction which exists between her and travelling salesman archie cramer.

"summer and smoke"

cast

alma winemiller sue price
 mrs. winemiller .. karen pawtowski
 rev. winemiller tomas rothla
 john buchanan michael mote
 dr. john buchanan, sr.. ken hudson
 rosa gonzalez sarah barbour
 mr. gonzalez mike desanto
 nellie ewell lin bass
 archie cramer allan marshall
 waiter greg davis





alma's parents help her during an attack of mental and physical exhaustion. she could not endure john's return as a hero knowing he had earlier rejected her love (left).

dr. john buchanan, jr., examines alma after his triumphant return. when he again rejects her love, she turns to the life of a pick-up (left, below).

mrs. winemiller, half-crazed and antagonistic, embarrasses alma by revealing her love for john in front of nellie, who has recently become engaged to john. (below)



a one-act play directed by student frank florentine, "abstraction" had a cast which included mary jones—wife, jay fignar—husband, and moneer zarou—servant.



the abstraction



the servant (right) is caught in the husband's grasp.



mary jones portrays the wife.



miss marlow at play

miss roxann soraci, student director, supervised the production of "miss marlow at play," a one-act play featuring sue price as miss marlow, moneer zarou as ambrose wellington, mike desanto as joe worton, and mary jones as ethel.



flush

an original one-act play, "flush" was written by fsc student bob mugge, filmed, and shown at the american educational theatre association conference. the play, directed by larry pfeiffer, was staged entirely by students.



pete shepard (center) and gary mallow (right) during a newspaper-reading pantomime.

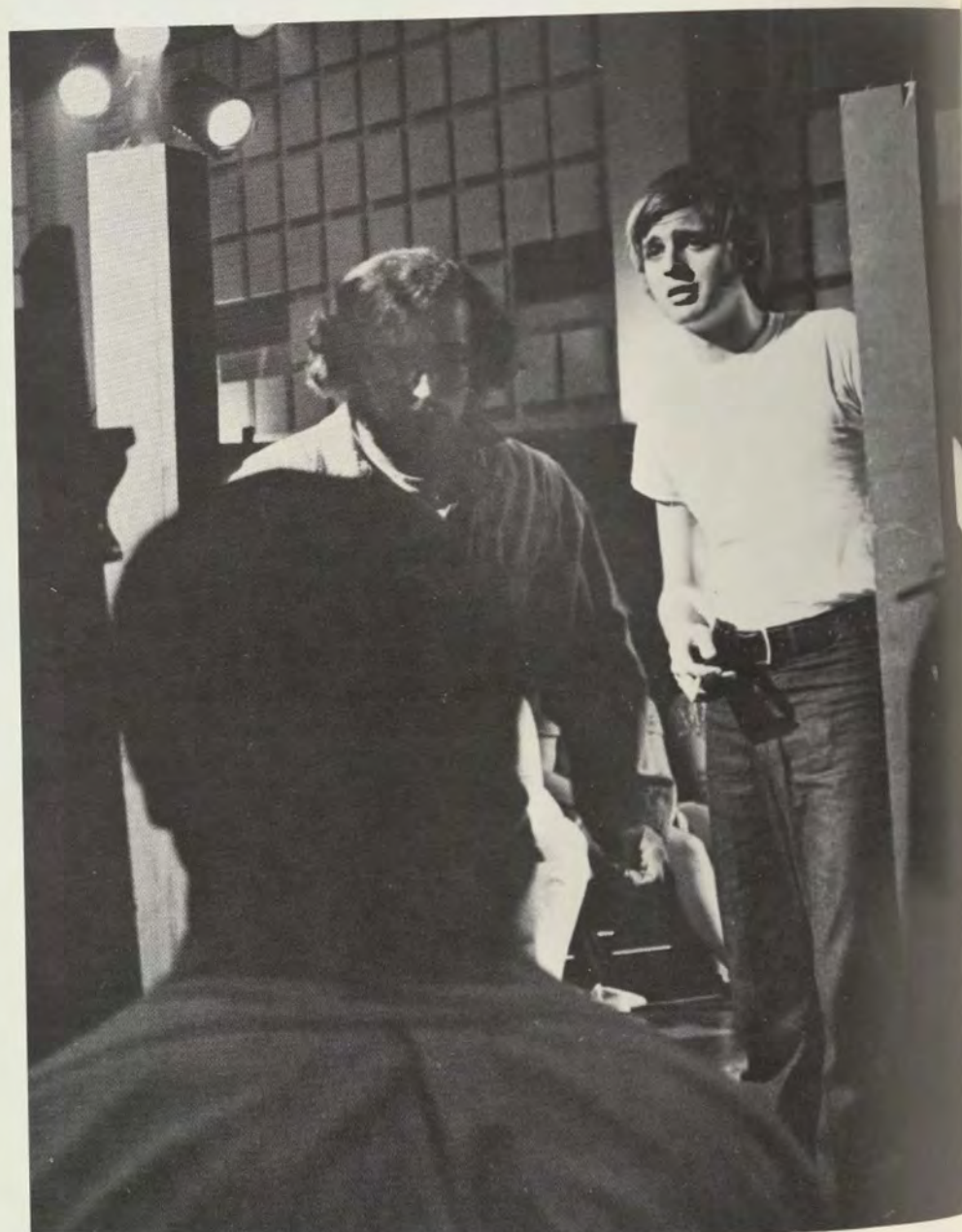

vince nieman (left) and larry pfeiffer.



frank florentine, jr. directed "impromptu," a pirandello-type one-act play in which four characters, unexpectedly placed on stage, are unable to communicate.

impromptu



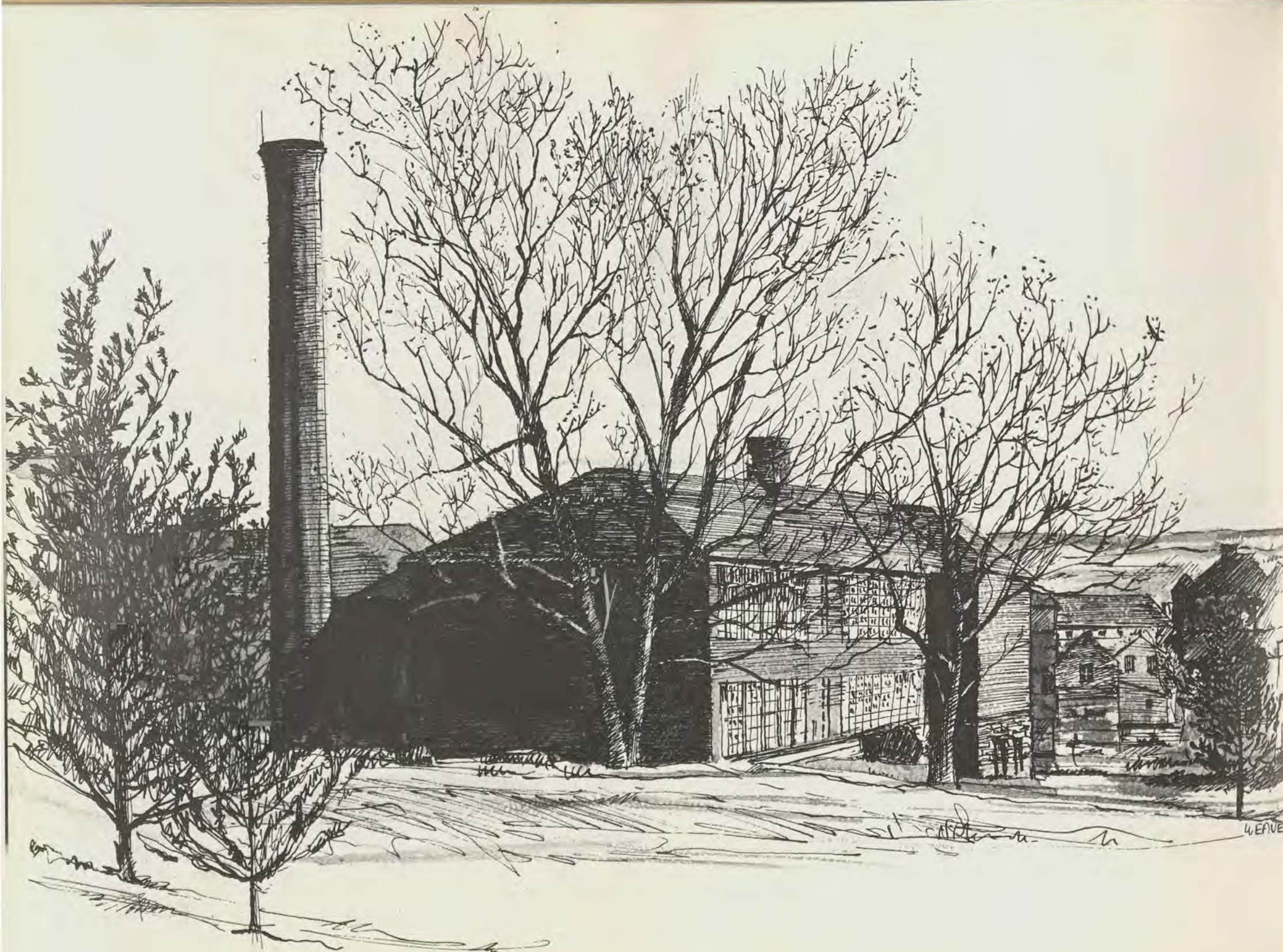

WEAVE

springspringspringspringspringspringspr



the physical education department sponsored its first symposium in 1970 with fourteen colleges and universities represented. guest speakers were dr. a. h. ismail-purdue university, dr. julian stein-a.a.h.p.e.r., dr. w. a. carruth-west va. university, dr. michael sherman-univeristy of pittsburgh, dr. leo o'donnell-temple university, dr. reuben b. frost-springfield university, dr. dorothy harris-penn state, and william straub-ithaca college.

physical education symposium





the physical education club was host to the symposium.





"psychological aspects of physical education and sports" was the symposium's theme. topics of discussion were "integrated development," "physical education and the handicapped," "expression and communication through movement," "motor learning and performance," and "psychology of coaching."





symposium

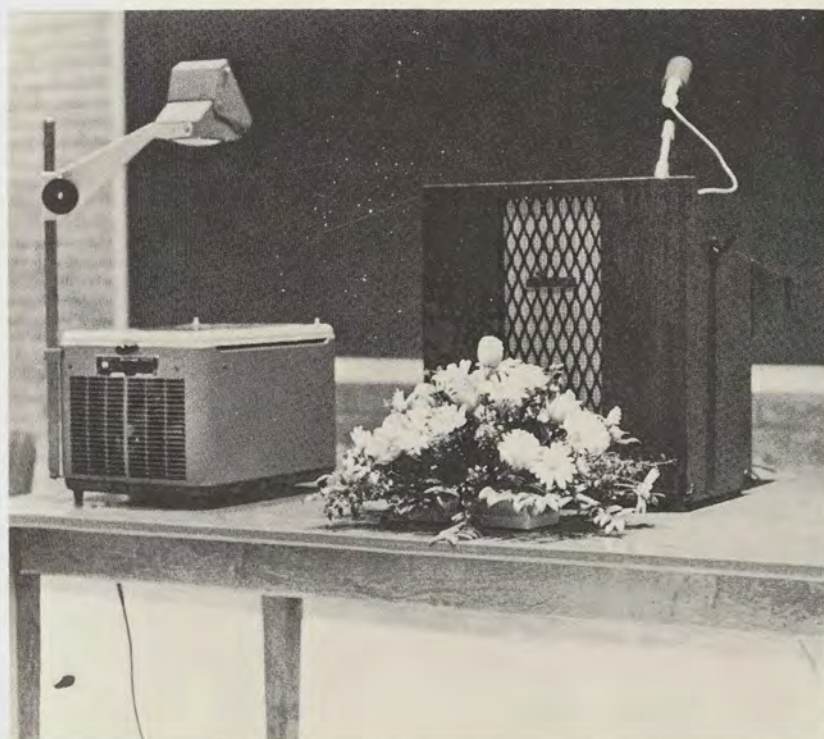

afro-american society



officers are, left to right, terina stokes—secretary, mike garner—vice-president, octavia hill—co-ordinator of special projects, frank seivers—treasurer, pansy wilson—corresponding secretary, and stanley parrott—president.



members are, left to right, stanley parrott, octavia hill, frank seivers, joyce harris, shirley harrison, mr. atkinson—advisor, pansy wilson, linda scott, howard austin, juanita jones, mike garner, pat streeter, delores darden, and terina stokes.



(left to right) peace core members tom finan and john wunderlick explain policies to a prospective core member, barbara newlon.

german club

members are, left to right, (kneeling) neil giconi, joe page, steve russell, jim herndon, (standing) jan heidel, judy hughes, becky swauger, jane thomas, pat everett, heidi motzkus, and marsha berne.



baseball 1970

fsc proudly congratulates its 1970 baseball team on winning the district eighteen championship.



coach wells is really number one.



catcher mel bacon waits for the ball to smack into his glove.



pitcher john herbert lets the ball fly
as oscar lewis eyes home plate.



mel bridgett, second baseman, snaps the ball to steve cramblitt, number four.



players on the bench are first to show their support.

tom sherald slams what he hopes will be a home run.



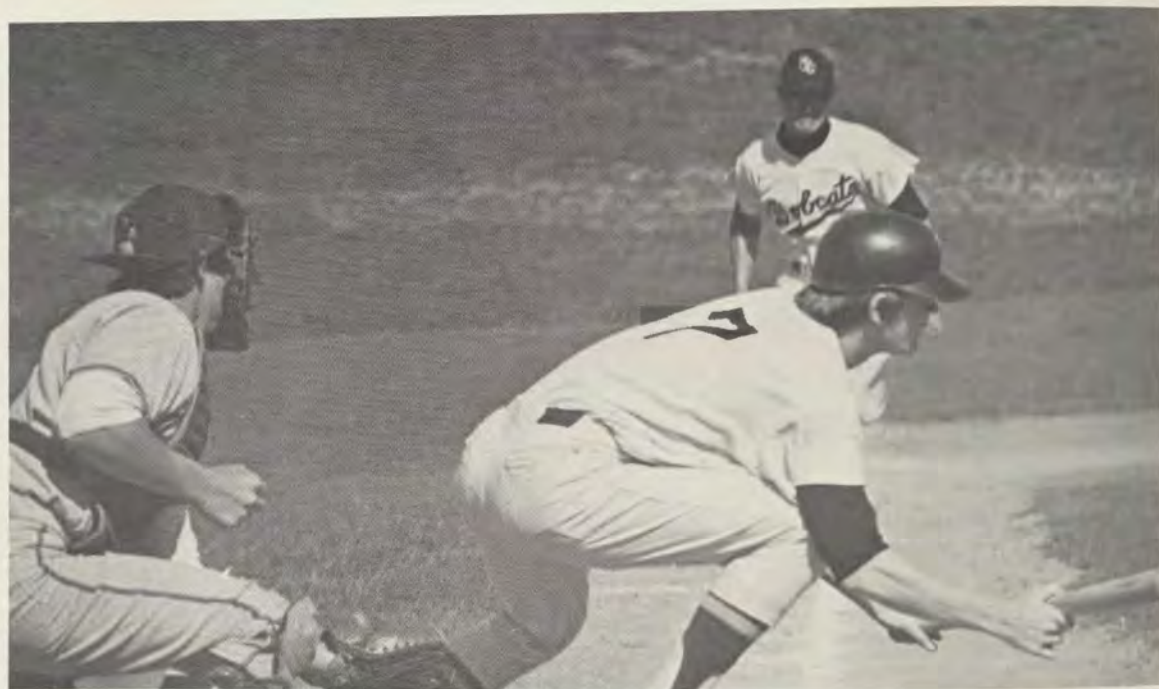

baseball

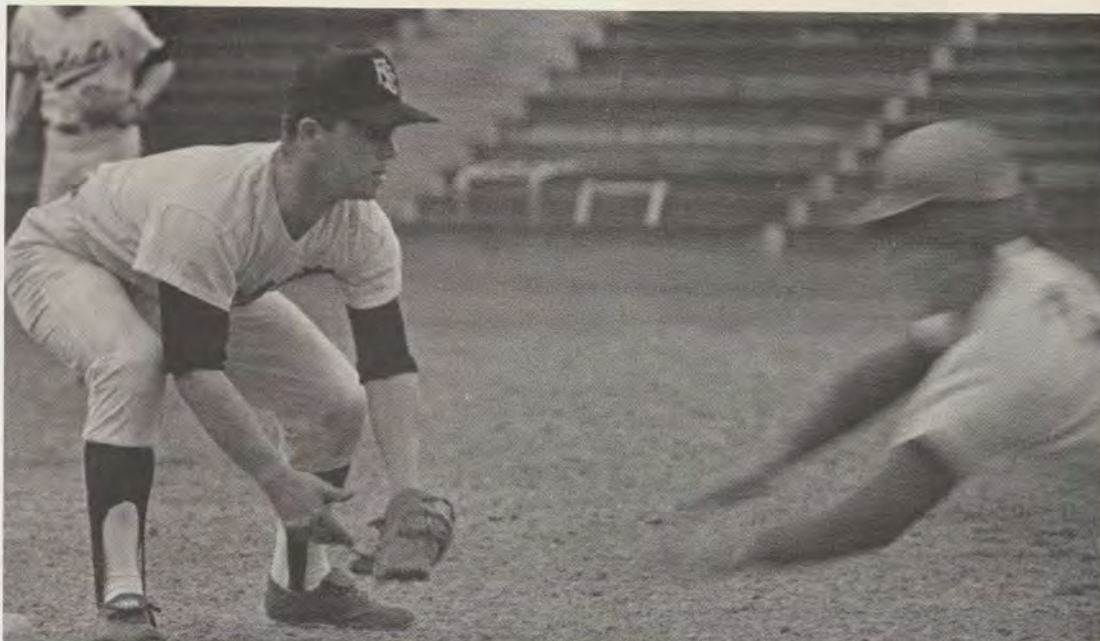

oscar lewis stoops to catch the ball as the runner starts a skin-scraping slide.

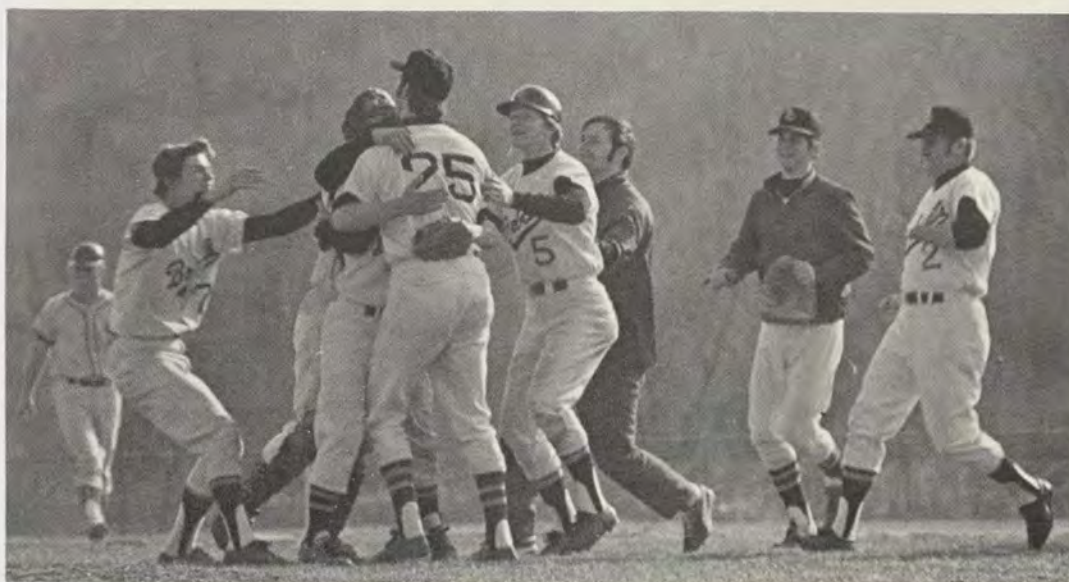

1970 n.a.i.a. district eighteen champions

team

jim daniels	tony futyma
mark english	vic ryan
hank hanburger	dan wasko
tom hare	mel bridgett
john helmick	jim chaney
john herbert	scott currey
terry killen	carl gray
marshall mundy	george moraz
keith voelker	mike cavaness
jim weddle	steve cramlitt
mel bacon	oscar lewis
rich melzer	tom sherald
jeff middleton	gary martin
jim abbott	mel householder
rob chamberlain	joe steiner

managers

dennis fulton	tom furr
---------------	----------

barry hecker

	fsc	opp.	fsc	opp.
salisbury state	7	2	5	4
maryland state	13	10	9	11
hampden—sydney	6	9	—	—
va. commonwealth u.	4	6	0	7
waynesburg	2	4	9	7
sheperd	8	0	2	0
st. francis	6	0	10	1
point park	3	2	4	5
madison	5	3	7	2
california state	8	6	7	6
catholic university	10	8	—	—
west liberty state	3	4	6	7
univ. of md. b. c.	1	3	7	5
george mason	7	3	10	5
shippensburg state	5	6	12	4
st. mary's	5	2	—	—
copin state	5	0	—	—
bowie state	3	4	8	4

women's lacrosse



team members are sharon demar, linda farver, kathy zerlaut, lorraine wright, rosie wildensteiner, nila toribio, sue smith, gloria ogg, barbara meyers, dee mullineaux, robin hoffman, nancy gise, robin forrester, sharon feldheim, sue blocher, marie beard. miss sharon irwin, extreme left, is coach.



sharon demar—outstanding player of the year.



bridgewater college
 madison college
 penn state university
 towson state college
 catonsville community college
 baltimore women's lacrosse assoc.
 university of maryland

fsc
 8
 4
 13
 10
 14
 8
 8

opp.
 5
 12
 5
 8
 4
 15
 7

record: 5-0-2



linda farver—outstanding player, jennie azhderian award.

track and field



john brown
dennis combs
kieth connor
roger dunn
don gallagher
jay hegehan
damien howell
doug kalbaugh
bob lieberman

ralph marketto
steve meiklejohn
charles minear
nelson ng
john provo
bill patterson
mike rowe
stan soper
tom waite

joe waters

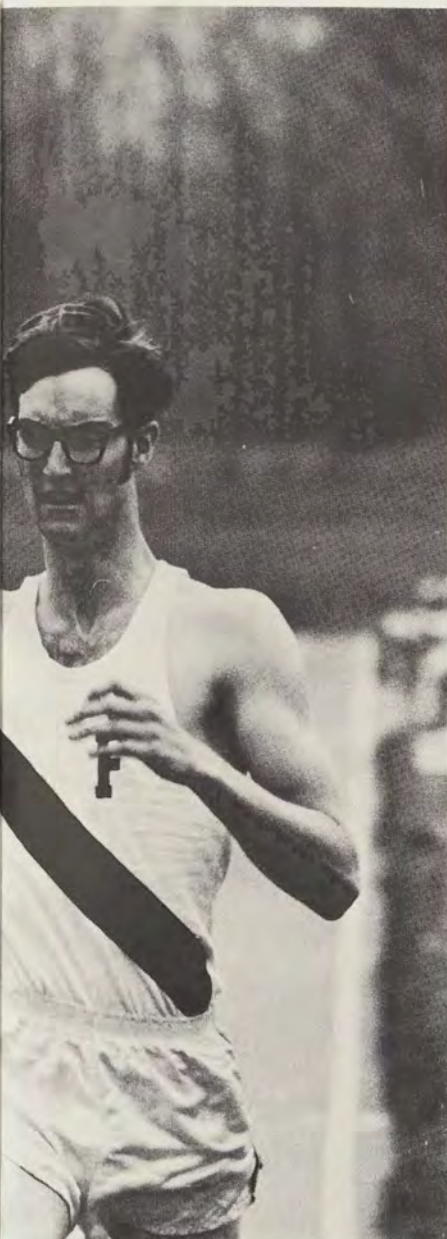

	fsc	opp	
marietta	8th of 12 teams		waynesburg
towson state	111	30	w. va. wesleyan
salisbury	75	69	western maryland
kutztown state	12	78	eastern mennonite
shippensburg		58	shepherd
bowie state	34	91	geneva college

fsc	opp
48	96
82	63
69.5	75.5
86.5	29.5
86.5	65
70	75

n.a.i.a. district eighteen meet
7th of 9 teams



coach jones cracks a smile.



lacrosse 1970

	fsc	opp.
anne arundel		
community college	4	21
mount st. mary's	8	6
bowie ("b" club)	7	5
western maryland	3	9

record: 2-0-2

team members are, left to right, (photo at left, bottom row) dave hooker, bob booz, doug long, gary sheppard, marty musella, jim mccarthy, bob evans, daryl schultz, (second row) dave williams, wilbur gilliam, mark schaeffer, gordon gehring, john jones, rocky krein, (third row) coach jones, bruce villwock, dave booz, bob bennet, john bayne, rich lane, chilli orme, and george miller.



lacrosse club



winner of the allegheny individual events tournament.



miss ann williams, advisor

speech activities

for the speech department, 1970 was the year of pi kappa delta and the allegheny individual events tournament. fsc's maryland beta chapter of pi kappa delta, national honorary speech fraternity, met strict entrance requirements under the guidance of miss a. williams and mr. l. wiltout.

attending pi kappa delta's dinner were linda woodmency, miss williams, mr. seth hawkins—so. conn. state college, mr. wiltout, dr. vrieze, bob sobus, julia pugh, bill heath, janet kogut, shawn chandler, mamie dawson, larry pfeiffer, midge white, anna wuertenberg, sandy tuccio, h.g. wilson, and frank wilkinson.

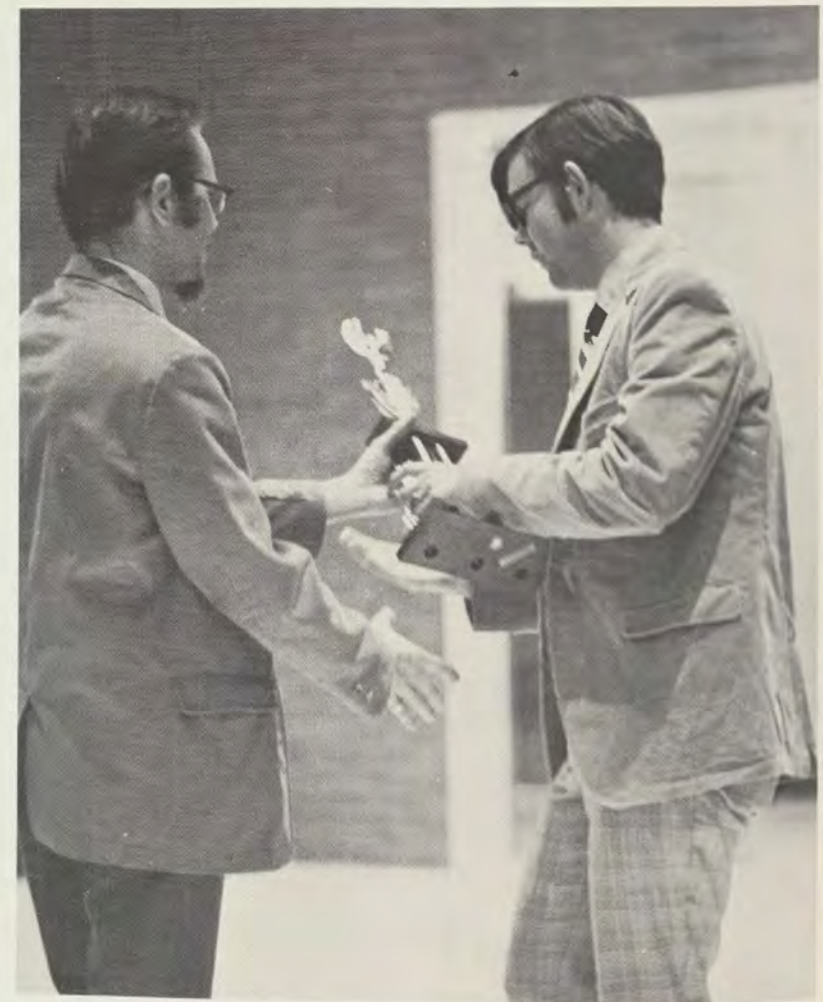

mr. lee wiltout, advisor, presents the tournament's first place trophy.



tennis 1970

	fsc	opp
geneva college	4	5
st. francis	7	2
madison college	4	5
st. mary's college	8	1
slippery rock	2	7
waynesburg	5	4
shippensburg	0	9
p.i.c. tourney	first place	
eastern mennonite	5	4
shepherd	9	0

record: 5-0-4

tennis



team
 coach ken kutler
 debby currence
 emmett finn
 joe kerr
 lee maytubay
 tyra phipps
 bill richardson
 pete shepard
 larry waskow
 howard wilson
 jim wolf



skin problems? try med-ack.

(below, left to right) tom sawyer, paul mackenzie,
(mouseketeers, top to bottom) ramsey breakall, jack
bailey, john mcilroy, sharon smith, kathie nairn, sheila
bank, sue blocker, sue sanders, and laurie zoebel.

forgotten fifties
theta
alpha delta chi
pi





bobby sox and jitterbugging at ma's soda shoppe.



miss suzy good sings "tammy".



dave creek, television announcer

women's

w.r.a. sponsors intramurals in sports such as hockey, tennis, basketball, and bowling. members enjoy picnics, roller skating, camping, an annual christmas party, and the awards banquet. officers: gail locke—president, phyllis shope—vice-president, linda farver—recording secretary, donna bowman—corresponding secretary, linda robertson—treasurer, and sharon demar—student advisor. dr. carol cleveland and miss janet thomas are advisors.



recreation association



p. e. club

to promote good sportsmanship, to gain participation and support for athletic teams and events—these are the aims of fsc's p.e. club. mr. and mrs. fred surgent advise the club and its officers who are (below, left to right) bill freeland—president, gloria ogg—secretary, damien howell—treasurer, linda farver—vice-president, and mike rowe—chairman of the men's division.



men's intramurals

men's intramurals allow competition between various fraternity and residence hall teams. the program, sponsored by the athletic committee, is supervised by instructors in the physical education department.

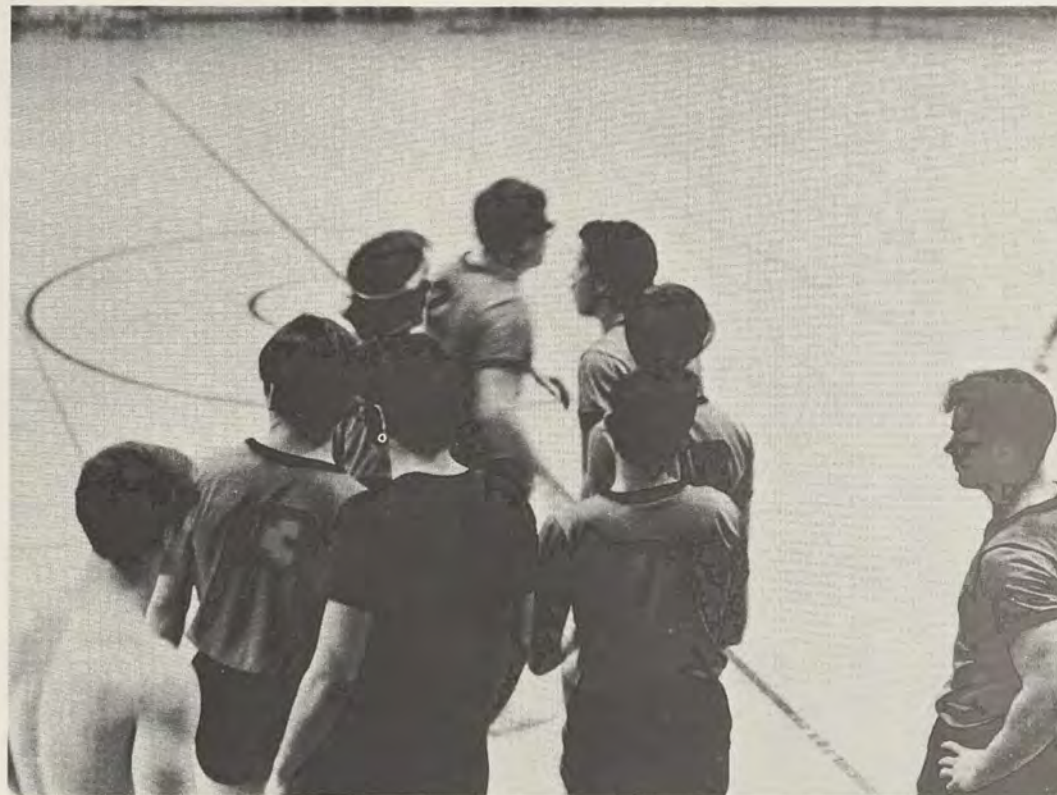

the purpose of the artist series is to bring to the campus annually a group of distinguished lecturers and other performing artists. a committee of faculty and students plan the series which is supported by funds from student association and the state of maryland.



one of the most outstanding events in the artist series was the performance of walter hautzig, concert pianist.

PIA COLOMBO * BERNARD HALLER * KAREEN

MEL HOWARD
PRESENTS THE BRILLIANT
FRENCH CABARET TROUPE

Paris Rive Gauche

FROM THE XIII CENTURY TO THE LATEST
SOUNDS OF PARIS * TROUPE

PAUL VILLA * JACQUES MARCHAIS * IN FRENCH + ENGLISH * TROUPE



members of the french literary cabaret troupe, paris rive gauche, are (clockwise from top left) pia colombo, bernard haller, jacques marchais, kareen trow, and paul villaz.



collegium musicum

members are linda bass, eric berry, howard brode, ruth brownley, mary brown, nancy curtin, nancy daughton, mary durkin, carol dyer, michael eckert, joan edwards, jay fignar, frank florentine, harold fraley, richard frush, kay heatherly, john henderson, john hight, rudy horman, dale johnson, eric kitchen, sabra kittner, judy lambert, deborah lenz, carla lewis, maryann longhenry, nellie lowman, mark lynch, gary mc-calister, stephen mccray, gail merritt, evelyn miles, kathleen miller, carl muller, charla munnerlyn, evelyn peck, larry pfeiffer, larry renner, warren rice, george rippon, deborah rizer, david rosenmarkle, stephen russel, sharon seachrist, linda schade, frank seivers, robert smith, veronica turner, debra tyree, robert wilson, and deborah wright.



men's chorus

members are gene appelby, joel curran, john damico, george evans, jay fignar, neil giconi, robert golding, donald grossnickle, william heath, ronald hess, james jelen, eric kitchen, edward lough, stephen milne, tim patterson, ray reynolds, warren rice, george rippon, james robertson, bob robertson, bill robertson, steve russell, bill schnebly, craig schutz, domenick sicilia, gerald taylor, neil thomas, kent tice, david weidner, and jack yanicke.



the original caste



members of the original caste, featured entertainment of student association's groove-in, are joe cavender, bliss mackie, dixie lee stone, graham bruce, and bruce innes.

summertree

under the direction of mr. d. r. press, dramatis personae staged "summertree," a play which dramatizes the ever-present gap between generations. when the father refuses to pay for his son's education in music school instead of college, the son leaves college, is drafted into military service, and dies as a result of war action.



a few unique moments before death, the young man sees himself as a small boy.



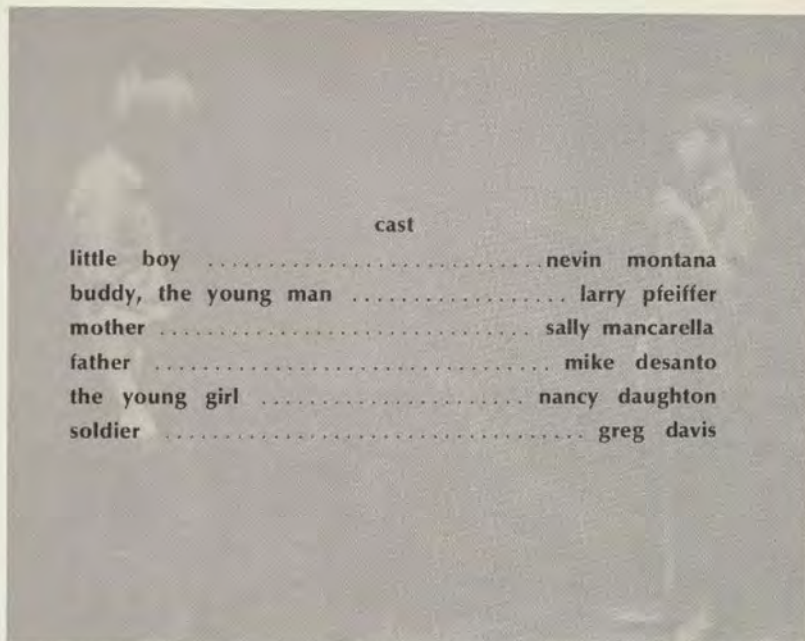

cast

little boy nevin montana
 buddy, the young man larry pfeiffer
 mother sally mancarella
 father mike desanto
 the young girl nancy daughton
 soldier greg davis



death comes to young
buddy.



buddy also relives the joy he shared with his girlfriend.

mother and father discuss buddy's
desire to attend music school.





summersummersummersummersummers

honors convocation



dr. john e. kane, visiting professor of health and physical education, was the principal speaker.



miss judy hughes receives the mathematics award from dr. walter j. rissler, department head.

the convocation is annually held to honor fsc's outstanding students. departmental and organizational awards are presented, those named to who's who in american colleges and universities are announced, and members of each class having the highest grade averages are recognized. black-gowned and colorfully mantled according to their academic fields, administrators and professors solemnly participate in this traditional event.

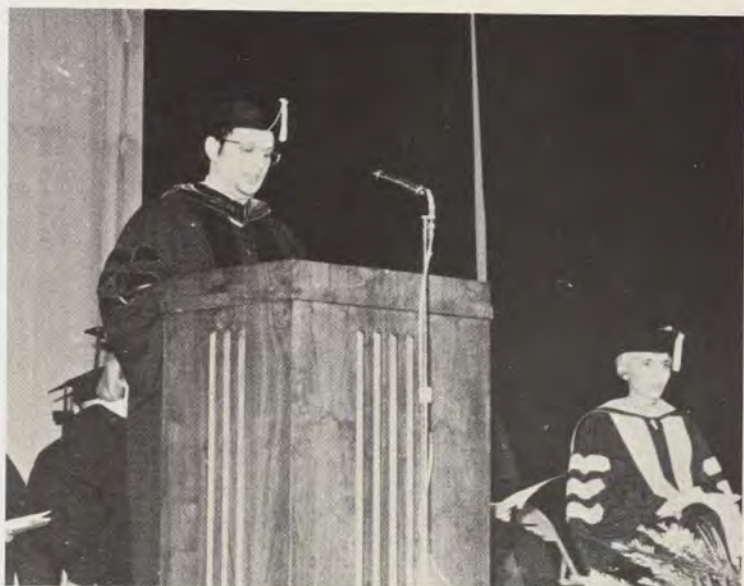

dr. keneth jablon, dean of the college, announced the award winners.

several who's whos congregate before the convocation.



not far away from the carefully decorated offices, president nelson p. guild makes last-minute preparations for his speech.





june week

this year the traditional june week of activities for seniors was highlighted by a rainy bull roast at platter's barn (opposite page), saturday's whiskey sour hour, and the faculty-senior banquet with a briggs-toon and nordvall-phipps comedy routine. at left, cindy butts presents a gift to mr. david sandford, class advisor. randy hilton, below, makes his last formal speech as senior class president.





seniors crawled out of bed early saturday morning to practice for sunday's graduation exercises.

june 7, 1970: the class of 1970.



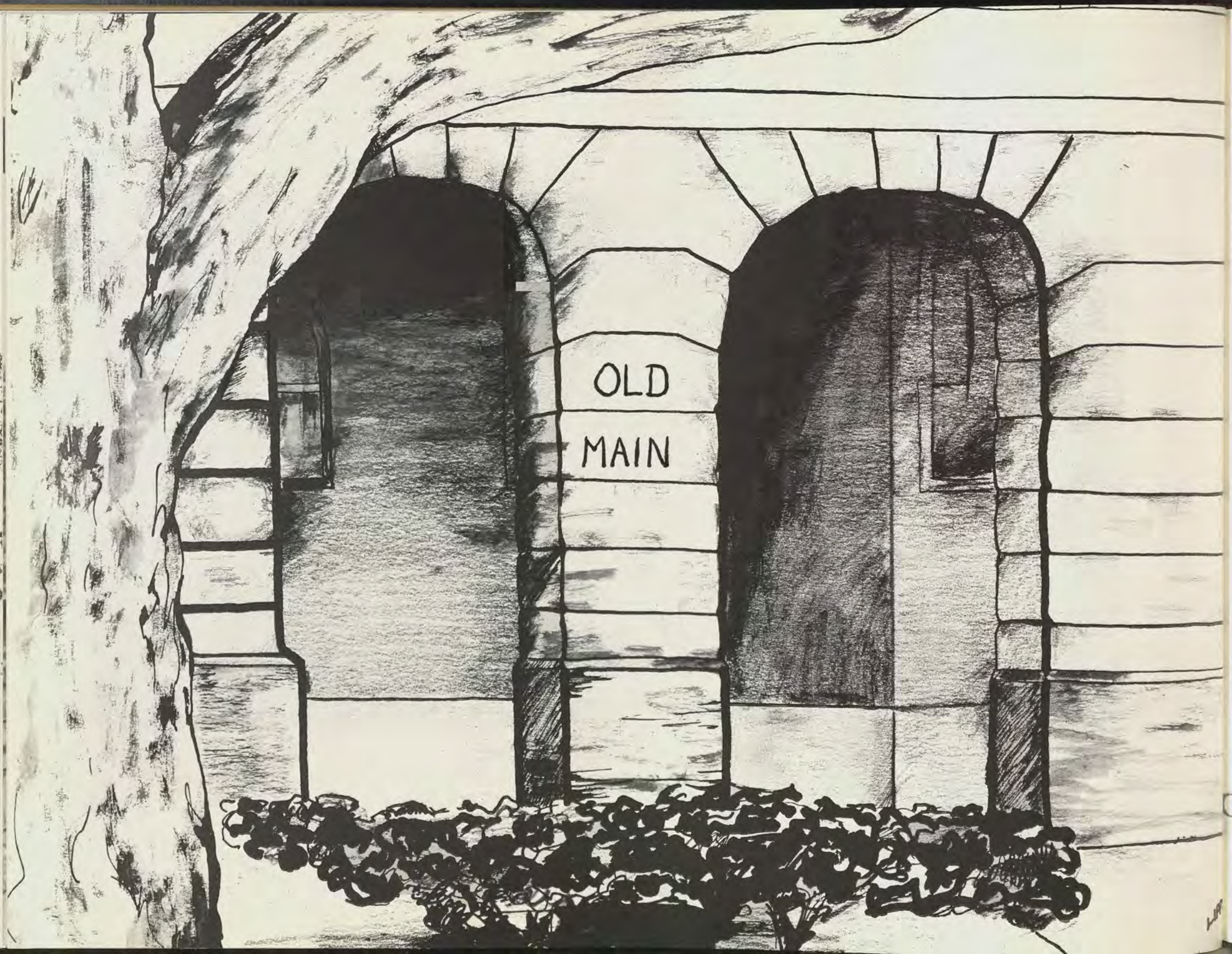

classesclassesclassesclassesclasses

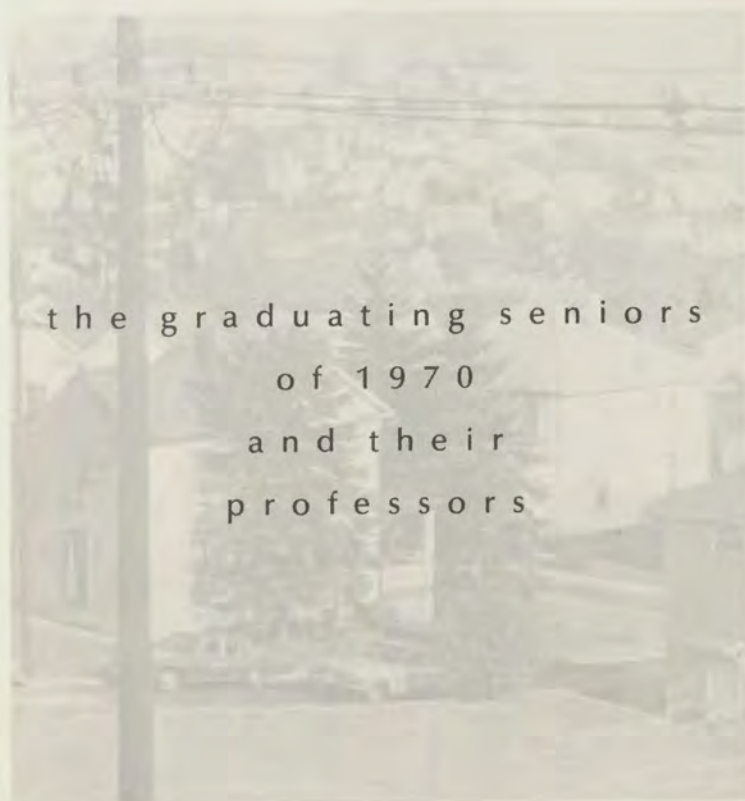

the graduating seniors
of 1970
and their
professors



class officers

randy hilton president
craig patton vice-president
marilynn martin secretary
cindy butts treasurer



art faculty members are, left to right, mr. a. anderson, mr. c. scadron (head), mr. g. kramer, mr. gropper, miss r. langhans, mr. d. thompson, and mr. j. gieser.



art

mr. christopher f. scadron,
head of the department of art.

members of the art fraternity, kappa pi, are barry shauk, elisa root, debbie lipps, bill crossett, debbie glover, doris hoopengardner, ursula keefe, lorraine kuchli, dave green, linda powell and gail mace; advisor-mgr. g. kramer.





sharon hubbard



shirley w. loomis



patricia a. mills



teresa christine zetts

art



michele l. russell



reatha arnold



linda r. bond



biology faculty members are (above, clockwise around table) dr. m. brown, mrs. a. harman, dr. r. snyder, dr. ohla, mr. a. long, and mr. t. schrecengost.

biology



donna r. bowman



keith d. connor

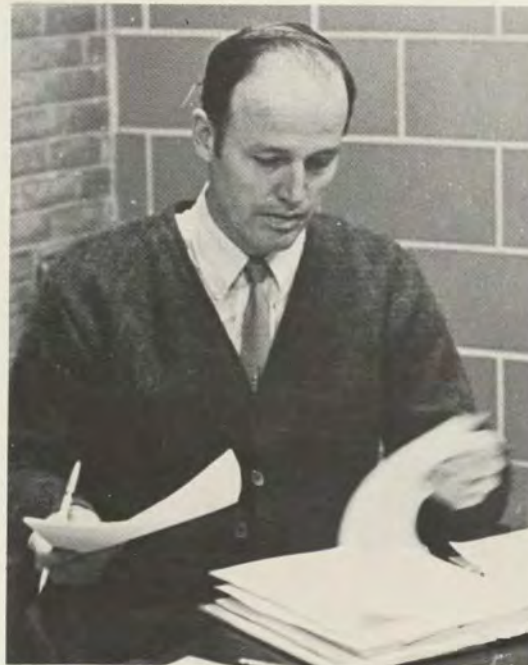

dr. franklin c. lane, department head.



david creek



mary lynn hotchkiss



joellen l. kline



stephen c. owens



linda j. pegram



robert saville

john h. uzarowski
lynda m. werner

john l. vanackeren
denoma r. yutzy

some members of beta beta beta biological society are martha richardson, linda werner, fran kopyta, becky swauger, and jeanne hessong.

biology





members of the chemistry faculty are, left to right, dr. j. martin, mrs. j. beebe, and dr. m. preckel.



dr. paul hunt, head of the department of chemistry.



william j. grimm



robert norris, jr.



thomas t. wojcik

chemistry

education



other members are mr. r. sloop and dr. nicholas j. vigilante, department head.



members of the department are, left to right, b. roemmelmeyer, mr. t. baucom, mrs. j. frase, mr. j. kneisly, and (back to camera) mr. j. dietz.



debby auerbach



wanda b. barnes



sandra lee berry



g. gene biggs



audrey black



mary esther bobbitt



joann boley



linda r. bowman

education



mary craze bragg



barbara a. braskey



a. wayne buckingham



nancy l. buterbaugh



jay butkus

education



cindy butts



denise colella



linda p. daniels

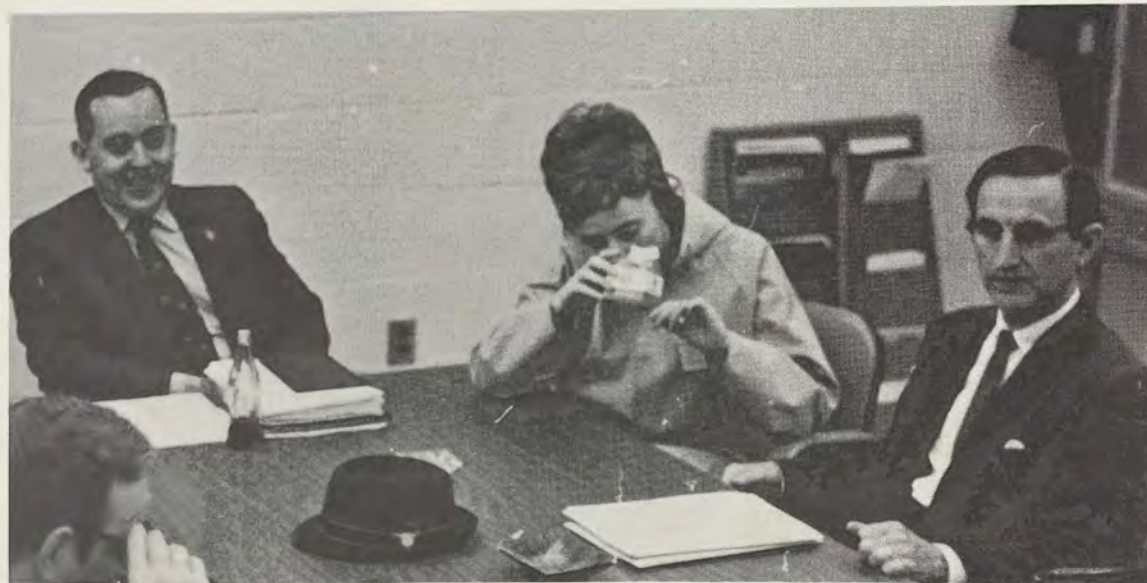

more education faculty members are dr. n. vigilante (head), mr. e. root, dr. e. steele, mr. j. dietz.



(left to right) dr. vigilante, dr. c. stansberry, and mr. j. dunn.



elaine k. clise



james e. daniels



susan davis



deborah dearborn



mary deenihan



nancy e. doe



donna j. doll

education

eileen s. farley

kay droter



helen c. fitzwater



joseph j. fox



cheryl ellen domchick



carol sue freeland



carolyn j. friend





madeline j. friend



janet e. geriak



diane gianiny

education



nancy glass



susan k. gleason



deborah i. glover



diana m. guido



meredith hagenbuch



stephen i. hagenbuch



candy f. hall



nancy hammond



linda e. hampshire



james e. haupt



sandra p. hook



melanie j. jones



navy jones

education



patricia a. kane



karen b. kean



karen y. kehoe



kathy klima



betsy kopson



sharon lee

janice madera

sharon l. mason



susan c. lenfest

dolores marques

kathryn d. meyers



mary l. lipin

marilynn martin

nancy mullan

education



ginger murphy
llewelyn



frances a. lutz



marti mumma



yvonne c. nicol



deborah i. orbin



karen pawtowski



sharon k. phillips



nancy e. post



ruby preston



julia pugh



robert m. roach



susan robinson



education



**william everett
russell**



barbara schiller



felicia see



sherry sensel



terry shelton

education



susan jo shepard



carol shepherd



dorothy shriver



geraldine m. smith



mary ellen smith



janice g. snyder



mary anne snyder



cynthia m. spicknall



carolyn m. stafford



yvonne sterling

education



marie a. strong



elizabeth sullivan

education



mary susan sullivan



anne lee thomas



audrey wagner



michael s. warne



barbara jean weaver



cathy wesley



penny ellen wingert



judith a. wotthlie



sharyn young



kathleen p. ziska



english

dr. warren l. fleischauer, head of the department of english.



members of the english faculty are, left to right, (seated) miss p. hobbs, mrs. e. vannerw Kirk, miss h. webner, mrs. d. greco, mrs. h. castrataro, (standing) mr. l. adams, mr. t. hartman, dr. t. duffy, mr. t. smith, mr. l. meyers, dr. a. rose, mr. r. brewer, mr. a. stone, dr. w. fleischauer (head), dr. p. goepp, and mr. j. makropoulos.



barbara lynn abbey



paula berns



phillip j. burkey



roberta chevillon



wayne danley

english



janice doolan



alice faye earls



david i. gray



cynthia hutchins



geri knoebel



susan martin



ellen miller

barbara newlon



raymond e. reynolds



marilyn richter



susan zinkhan



geography



geography faculty members are, left to right, mr. c. farmer, mr. j. riley, mr. w. nizinski, mr. j. cotton, and mr. d. duckson.



mr. james v. cotton, department head.



frances c.
cunningham



richard d. heacock



michael d. jacques



gary w. layton



malcolm
mellington iii



bill ridge



george w. sellers



gilbert a. warnick

health and physical education



members of the physical education faculty are, left to right, mr. k. kutler, mr. j. crawley, miss j. thomas, mrs. b. surgent, dr. harold j. cordts (department head), mr. f. surgent, dr. j. kane, mr. r. jones, and mr. w. geiger.



janet arsenault



sue ann blocher



linda cassidy



peggy coddington



steve cramblitt



sharon demar



linda louise farver



gerhard felgenhauer



pamela fick



william p. freeland



linda ann garlitz



thomas gartrell



dr. harold j. cordts (left), head of the health and physical education department, chats with president guild.



charles a. griffin



william hennessy



susan r. hooper

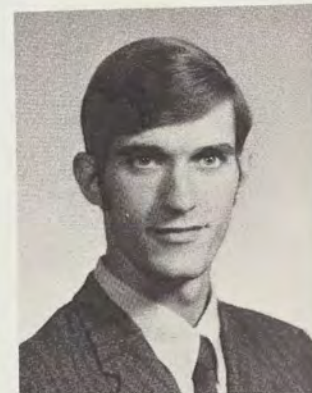

joseph b. kerr



russell lancaster



gail locke



joseph b. mcelfish



weldon r. c. mumma



health and physical education

deborah c. ryder



phyllis a. shope



joseph waters



charlotte ann wells



daniel l. williams



history



history faculty members are, left to right, mr. t. wickman, dr. j. davis, mr. c. pank, miss e. doerr, dr. h. briggs, and mrs. e. adams.



charles alkire



bashor cross



joan dieffenbaugher



dr. john w. davis, head of the department of history.



john espinosa



ira flesher



chester foster



bruce d. hasenei



dewey dale hicks

history



john houck



margaret e. lohr



lyn lufkin



francis manear



pete i. mccallum



robert a. railer



paula a. schlining



james c. thompson



suzanne wadsworth

mathematics



members of the mathematics faculty are, left to right, mrs. r. pinker, mrs. j. selz, mrs. vasak, mrs. m. hamilton, dr. w. rissler (head), mr. m.vasak, mrs. a. yount, and dr. a. pinker.



dr. walter rissler, head of the department of mathematics.



judy a hughes



andrew p. kochis



omega chapter of sigma zeta, national honorary science society.



vincent m. mazz



john e. smetzer



dennis j. smith



janet c. wunderlick



modern foreign languages and literatures

faculty members are, top to bottom, mr. j. castataro, miss m. enriquez, dr. p. redick, and miss m. torchon. miss irene l. kirkeby is the acting head of the department.



the spanish club prepares for songfest.



french, german, spanish, and russian language students spend many hours in the laboratory.

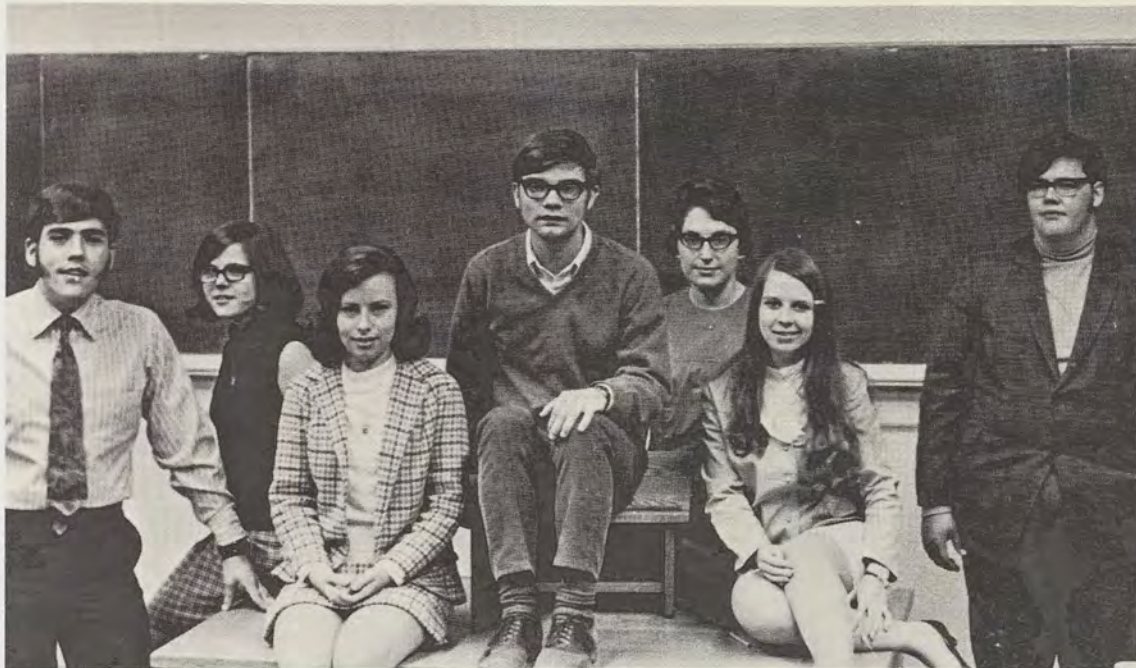

frostburg's french club, oui? oui.

spanish



sarah ann barbour



donald j. gallagher



judith k. hawkins

french



karen clise



jo ann smith

dr. maria malby, assistant professor of german and russian.



music

huot fisher
sara pierce
james pierce
robert bianco
charles sager
thomas yeager
marian morrison
christopher gallaher



mr. huot fisher, head of the department of music.



ruth ann brownley



nancy i. curtin



joan edwards



jeanne indolfi



music phi mu alpha

members are, left to right, craig schutz, dave rosenmarkle, john day, stan mentzer, eric berry, tom gurganious, neil giconi, charlie grab, larry waskow, warren rice, harold fraley, bruce perrygo, bill robertson, andy lantz, bill heath, george rippon, and roland cline.

phi mu alpha sweetheart, marianne stutzman.



alpha theta chapter of delta omicron, a professional fraternity for women in the field of music.



music



donna jean isaacs



jeanlyn m. lewis



craig p. schutz



marianne stutzman



dr. edwin o. cook, head of the department of physics.

physics

dr. edwin o. cook
mr. ching-chiang chen
dr. edward e. stepp
mr. francis m. tam
mr. robert l. tate

political science

dr. virginia n. mills, acting head of the
department of political science.



dr. c. walter howe
mr. walter l. lackey
dr. virginia n. mills
mr. richard l. reinhardt



john adams



beverly alvis



john bambacus



robert j. blair



james doolan



bill durst



william a. foley



g. earl hodgkins



lukas e. hoska

robert h. kirk



nancy c. knippenberg



political science



larry douglas kump



thomas mullan



david a. scriever



gary d. shook

political science



mike ord



jeffrey a. simmering

jeffrey l. wagner





psychology faculty members are, left to right, mr. j. allison, mr. w. hoyer, mr. a. crall, dr. n. miller, dr. r. grooms, and dr. w. vannewkirk.

psychology



dr. robert r. grooms, head of the department of psychology, chats with dr. miller (back to camera).



v. timothy adams



katherine a. boone



doris brenneman

psychology



henry a. brown



carol dennison



judy buscher



diana moore



kathryn s. christian



carolyn k. drew



eileen a. conway



quentin i. griffey



michael hoerr



michael d. kenney



michael hemmis
vic maconachy



timothy f. crosby





deborah c. rizer



robert w.
ruppenkamp



e. dale scarborough



larry schiller



ellis paul
schlossnagle



sandra jean
shrewsburg



dean i. williams

psychology

the psychology club enjoys a reception.



julian bardi





don blank



harry g. bowman iii



patrick d. kelly

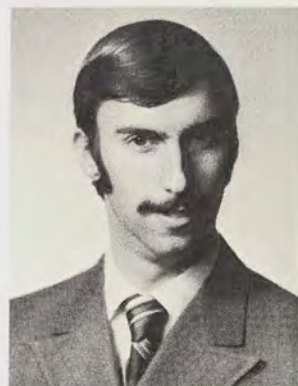

charles f. meyer



craig a. patton

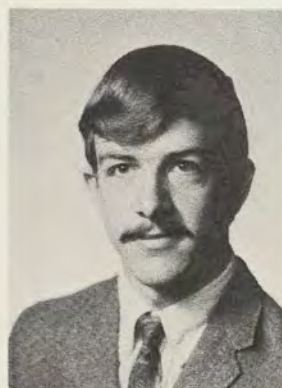

william k. zahn



eleanor g. zinck

social science



members of alpha psi omega, the national honorary dramatic fraternity, are, left to right, roxann soraci, mary jones, linda hampshire, pam desanto, barry hickman, karen pawtowski, and mike desanto.



speech and theatre faculty members are, mr. m. wilttrout, miss a. williams, mr. d. press, mr. p. sturdevant, and dr. j. vrieze.



frank a. florentine



charles heavener, jr.



sandy tuccio

speech and theatre



dr. jack vrieze, head of the department of speech and theatre.

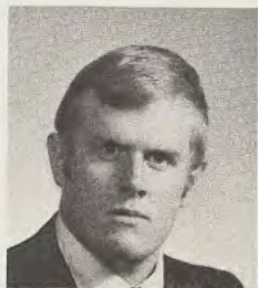

jim abbott
june alligood



officers are, left to right, greg helms—president, bob evans—vice-president, and bonnie otto—treasurer.



noah bankard
kathy banzhoff



juniors



peggy barbera



william barnes



joseph bartolomeo



kenneth beard



john bechtel



kathleen becker



kathy bossom



alberta bland
david booz



marshall bittner
robert bivens
molly blakeslee



jill boward



rosemary boyle
ramsey breakall



ruth brenneman
thomas cain
phillip caldwell



pat carney
vikki chabot

linda chaney
pat clark

katy clement
james clements



carol clever

roland cline

carryl clopper



betty cook

pat coppersmith

joanne cornmesser



pat correll



joyce cox
walter crossett



cathy cutter
shirley defibaugh
kristin dehoff



pat delaney
sue delauder
joe delinski
mark dennis



bill dixon
bonnie dolly
shirle donnally
ellie donnely



suzanne dorris
david draper
fonda draper



larry drees
marian dudley



jack ebersole



joan cowan



vicki curtis



roger dunn



renée ehrlich
madelyn eisentrout

juniors



brenda ensor
darcy evans
robert evans
rosanne evans



william filbert
barbara forman

dale freeland
sue furnary
peggy hahn



chip gateau
jan gleason
diana goldberg



dale gorsuch
michael grable
richard grace



john harvey



tim grace
carol gravatt

jim grimes
adele gross

ed hawkins
mary anne hayer
barry hecker

gloria gardner
ruth hamilton



dave green





greg helms
robert higgins
dave hixson
doris hoopengardner



elaine hudson
donna jacobs
linda jeffers
pam johnson



gary howard
damien howell



john jones
ursula keefe

juniors



beverly ketcham
terry killen



lorraine kuchli
mary langan



gretchen kline
sharon kogok
frances kopyta
donna kraus



joy league
joan leonard
judi lenhoff
kathy leister



maryann longhenry
donna lowery
mark lynch
robert macmillan



john mauldin
daphne may



gary mccallister
jackie mccann
kathy mann



don mattingly

russ macey
cecilia majors
rick may



john maloney
gary mallow



sharon mcclelland
helen mcguire
john macilroy
becky mckee

juniors



gail merritt
james metz



tena michael
frank michela
barbara miller



ida miller
linda mills
barb mobley



cheryle moore
cliff moore
deborah moore



jackie mullen



dee mullineaux
bob natale



clare newcomer
barbara nolf
gloria ogg



michael mote
heidi motzkus



candis ostwalt

bonnie otto

janet owens

evelyn peck

steve perrine

bruce perrygo

jennie porter

linda powell



sharon seachrist



nancy schammel
william scott



marsha ropach
sue sanders
tom sawyer



steve seacrest



daniel seldin
sally shafer



david shaw
brenda sheetz
laura sheperd
dom sicilia



fred sloan
kathy sloan
christine smith
evan smith

margy presley
robert purks
kathy rembold
warren rice

barry richardson
martha richardson
sue rogers
tim rohr



leslee smith
susan smith
roxann soraci
betty stanton

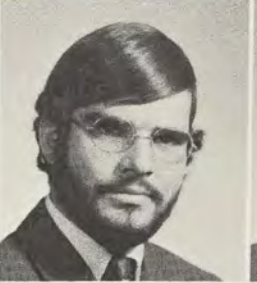

susie struntz
becky swauger
eugene swain



sandie sweet
judy swiegert
steve swisher
harry takai



fred taylor
nancy thomas
william thomas
mary trussell



larry tysen
thomas urcil
ginny wallington



donna walters
gary walters
marilynn webb

juniors



nancy wiezorkowski



becky weimer
ed west



donna whipp
jeannie whitford



bonnie wild



patrick wilhelm

juniors



robert williams
danny wilson



janet wolf
linda woodmency



debbie wright



anna wuertenburg
john wunderlick



mary yockus
miriam yoder



sophomores



janice adle
jenny apsey
cathryn baker
mary baker



sheila bank
thomas bender

susan banville
carol m. berk

nancy barrow
carol berkenbaugh

elizabeth bartosz
nancy berthney

maggie beale
dale c. beverly

frank billard

diane birkmaier



sophomore class officers were, left to right, connie renevicz (treasurer), chris marley (vice-president), and mike owens (president). melody hardesty (secretary) was not available when the photo was taken.

peggy block
georgia bright



patty blood
denise brown



karen bose
mary brown



dee bovender
sharon brown



gary bowen
janetta bryson



mary bell
lynn buell



robin bradford
sandra burrell



mary ann busch



linda byer



jana byers
john e. carey



sandy byrd
pamela chalkers

linda eakle and lin bass were chosen as sophomore homecoming princesses.

sophomores



shawn chandler
cindy compton



joan chapin
linda cox



peggy chidester
ronald cox



yvonne chrisikos
roger t. creswell



carol citrano
vicki cubbage



mike cockey
paula davis



marty cole
bonnie devilbiss



lois dieter
linda dougherty



carol difilippo
bonnie dugan



brenda dilts
glenda densmore



robert divan
linda eakle



sue doenges
patty eckert



james dolly
darlene edgar



wilma k. dotson
paul ellis

linda emerick

mark english



sophomores took active parts in many organizations. pansy wilson, in her homecoming parade costume, is a member of the spanish club.



**deborah espie
janice fazenbaker**



**judith evans
sharon feldheim**



**patricia everett
carol fisher**



**edward e. eyler
marta forwood**



**jane farver
sherry fullerton**



**geri funari
rita giuliano**



**jane gannon
connie goldie**



**neil giconi
charles grab, jr.**



**jeanne gillis
lejay graffious**



**nancy gise
lois lakayrel**



sophomores



carolee greenwood
melody hardesty

gerald a. griest
tom hare

toni gulli
bonnie harness

jean habecker
hannah sue harp
betty hart
charlie hermann

jane hanlon
phillip harper
brenda hawkins
karen hill

diane hanna
joyce harris
joanne helsel
lynn hiltz

terry hansell
patricia ann harris
jeanne a. hessong
marsha hinkleman



sophomore dee messick (right) thoughtfully listens to her classmate jackie mccawley (left).





christine hinz
alan horlbogen



ann hofmann
brenda hurbanis



susan hogevoel
ronald ingram



faye holland
gary jewell



dave hooker
fran jezisek



randy johnson
judy jordan



stephen johnson
carol justice



juanita jones
kathy kelly



susan jones
penny kelly



janet jordan
kathy kilgore



sophomore susie edwards has a lot
on her mind as well as in her hands.

sophomores



james knable
leslie kraft

madeline knobel
arlene kramer

janet kogut
arlene kriss

susan koory
jan lanham

michael lavery



debbie sherr fills a quiet sunny moment with thought.



phyllis lawson
gary llewellyn

fritz lee
richard loar

laren leonard
barbara logan

carl leverenz
susan lolas

debbie lipps
wendy longenecker

edman llewellyn
ed lough

sharon lowe

mike luginbill



laurel macgregor
gary martin



paul mackenzie
kevin mattingly



niki mandragos
jim mccarthy



karen l. markel
debbie mccauley



chris marley
sharon mccauley



many sophomores enjoy being members of fsc's band.

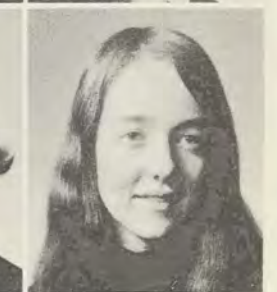

jacqueline mccauley
rosalie mcmahon

cindy mcclenny
robert mcvay

tam mcclintock
cindy meise

bonnie mccue
christine messer

craig mcgraw
barbara messick

sophomores

bruce villwock discusses a state-to-date article with billy thomas.



patricia michael
kathleen miller



evelyn miles
sherry miller



sheila miles
charles minear



david miller
kirk minnick



john miller
christopher moore



carol moorefield



carol mullan



karen muller



chris meredith



sue mumma



linda ann murphy
helen orndorff



joanne myers
peggy ott



janet o'niel
carroll overholt



chewing a pen seems to help judy jordan concentrate on her english lesson.



mike owens
donna pistel

lynne padussis
donna rankin

ellen panchula
linda ransom

ruth ann pennington
carolyn ravenscraft

dudley perry
karen ray

ianey perzinski
tom reese

larry pfeiffer
patricia reilly

connie renevcicz
toni rickett



john reuschlein
dusty riddle



patricia reyno
doris rippeon



sophomores



george rippon
elisa root



jim robertson
david rosenmarkle



william h. rohrer
kay royston



like many sophomores, niki mandragos has to pull herself out of bed.



sandy sale



becky r. sampsell



thomas sansom



tina schaeberle

connie renevcicz talks to a freshman friend while waiting for a ride home.



mark schäfer
ruth schultz



patte scheer
peggy schwartz



daryl schultz
brenda sears



nancy seifert
nancy l. six

barry shauck
jessica smith

steven shaw
sharon l. smith



debbie sherr
steven smith

donna shipley
sue e. stahle



george simpson
john stangarone

karen simpson
terry sterner

sophomores



dorothy suter
susan taylor



pat sykes
ellen thomas



jeanne tarleton
susan thompson



linda taylor
ann tickell



pam toquinto



debbie sherr and al horlbogen enjoy
a romp in the leaves at old main.



nila toribio
catherine venetta



linda torsani
linda vetterman



wanda trimnal
carmela vito



james tsottles
john volkerding



nicky tyssens
paula wagner



ionna wallace



cheryl wallnofer

everett walton



phyllis watson
mary sue whitworth



susie wells
doug wilson



james vincent welsh
don wilson



barbara white
lyn wilson



skip white
pansy wilson



betty p. whiteman
cathy winebrenner



cindy meise, alias p.r., mails a letter.



gary wrenn
moneer zarou

bobbie jo wright
kathleen zerrlaut

robert a. yost
laurie zobel

steve young
mary lynn zuwallack



judie agee
carol ann allig
gail amundsen



class president is ed hanna.



donna armstrong
janice arnold



sheila arnold
howard austin

freshmen

irene anderson
jim appgar
torie appell



lee atwell
terry augustine



cathy bailey
bob baji



cathleen baughman

lannan baker
dianne bartlett



marsha basler
debbi bauer

cathie beaird



gail baumbartner

nancy belcher
cindy bell



arlene bennett
marlin bennett

marie denise beard



stephen berzinkas

carol bennison
marsha lynn berne



mike blandford

eric berry
deborah berti



cindy blanchard

susannah bock
diane bodmer



allen blessing

chris bohince
richard bonig





pattie bowersox
dianna brooks
linda brubacher

john breeden
carolyn brown
gary burkey

norma jean broadwater
peggy joan brown
cynthia byrod

peggy chamberlain

ellen coates
deanna colmer
sheila connolly



ronna cage
lucia capobianco
melanie carter

robert caldwell
colleen carroll
sue carver

carol callahan
gayle carter
ron cawley

carol clites



brenda cooper
glynda crone
ellen crook

freshmen



robert crouse
john curtis
sharon dameron



donna darby
delores darden
michael dattilio



jerry daugherty
marilynn daugherty
nancy daughton

tricia dickson

kathleen dixon

maryann davids
lorraine davis
carol dobrosky
cynthia dorland
margaret dowell



a freshman couple strolls across the quad-
rangle.





david doyle
peggy duncan

margaret drollinger
dennis dworkowski

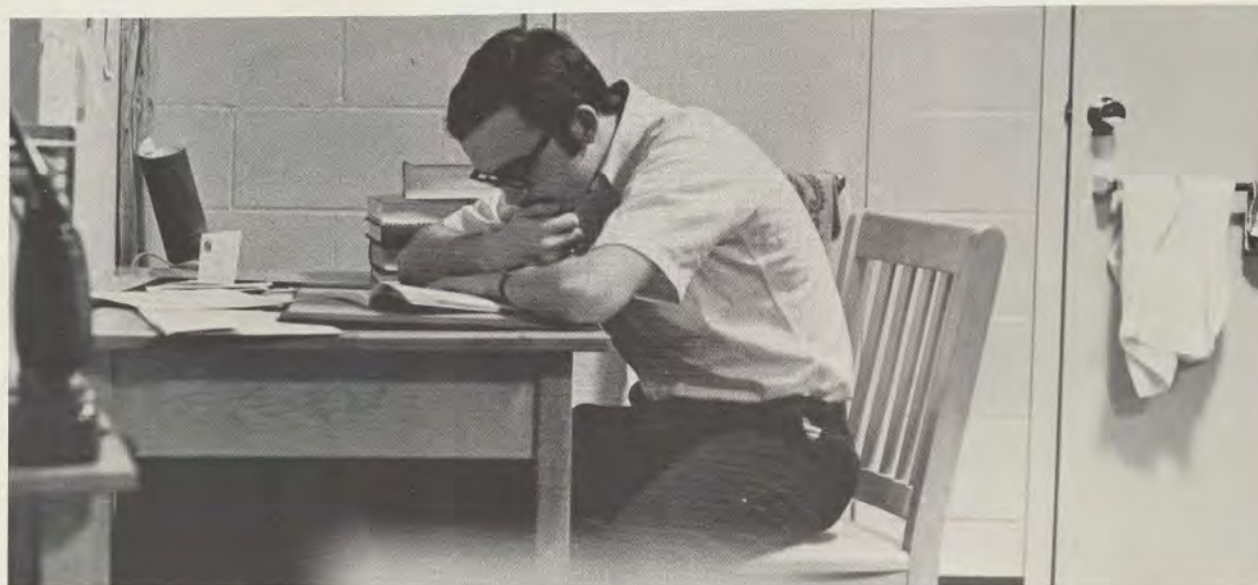

freshman soon learn that studying is necessary if they want to stay at fsc.



carol dyer
patricia eaton
elizabeth edrington

anita ehrlich
john i. ellinger
charles elliot

kathy emery
bonnie evans
carol l. evans

richard c. faint, jr.
kathy farrell
bessie federico





robin fisher
reen flynn

gary frace



jack folk
marcie foster

joyce fredrickson



anthony futyma
terry galt

carolyn franklin



karen gantz
linda gaspar

david freeland



freshmen



kenneth gast
sharon gaver
laura gentry

wilbur c. gilliam iii
paula gilmore
mary glyda



erica gibney
nancy gifford
stacey gillern

tom golding
barbara goodman
linda goodwin





diane gordon
susan graff



susan gregersen
yvonne grimm



debby grube
tom gurganious, jr.



roy hamilton
glenn hanes

joan hardesty
bonnie harris
cheryl harris
james hart



stephen hartley
susan hahn
brenda kay henry
michael henshaw



marcia henson
linda hesson
octavia hill
ron hill
martha hiltner

nancy hoen
patrick holler
deborah holt
donna hoopengardner
judy horne

freshmen

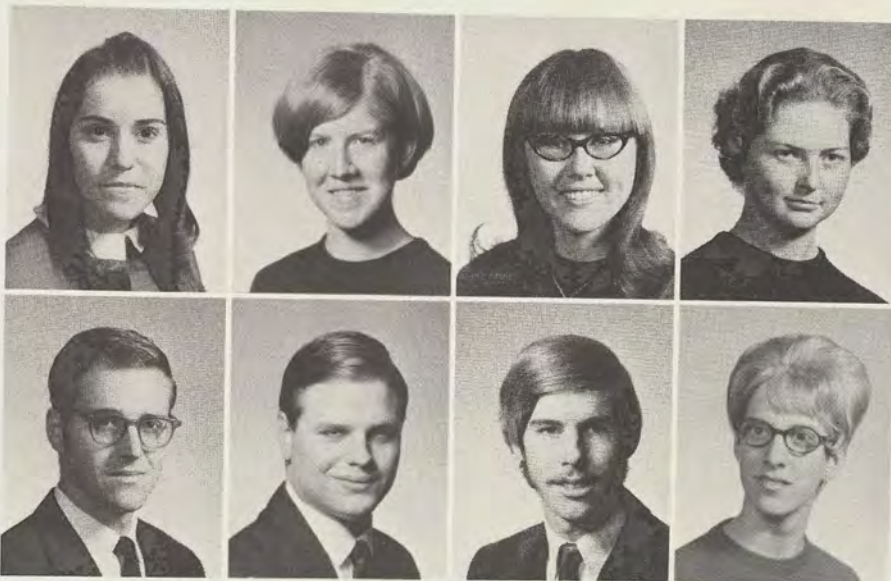

wilma houser
patricia houston
debra hughes
bonnie hughey

timothy human
james jelen
kenneth johnson
mary e. johnson

sandra johnson
gail jones



loretta jones
patty jouannet



judy kasper
barbra kates



denise kaylor
shirley keeney



bodie neilsen (left) and connie mick (right) were chosen as freshmen home-coming princesses.

freshmen



going to class, kathy resides passes gunter.



marry ann kelly



michael kelly

margaret ann kenney helga kenzel



barbara kinn

sharri kramer



mark kirschner

matthew krassner



sharon kelly

gerry kerins



lynn kennedy

karen kiefer



Michel kondo

linda krawczyk



cathy kopson

kathy kuhn





ellen kyle

maureen lacasse

jim laws

janice lederer



dorothea lubertine

carman lynch

linda mckay

helen mclaughlin



kathy laffey

judy lambert

joan leese

barbara liedke



steve mccann

steve mccray

lynn mcneel

marni mcneese



michael landon

donna lang

rosary locknane

nellie lowman



debby mcculley

don mcelfish

gail mace

cindy malone





phil malpas
sally mancarella



melissa mara

connie mick
debbie miller



mark mandel
vicki manges



sue masson

nancy miller
nancy mills



mary pat mayer

freshmen



sharon ann mills
sharon minor

mary lou mogenhan
betty moore
edward l. moore
claudia morgan

patsy morningstar
lois ann morris



barbara morrison
gail mowatt
mark moxey
charla munnerlyn





andrea murphy
barbara myers



ruth myers
anita nedzell



walt makes his point clear.



pat neiswender
patrice nickols

bodie nielsen
dottie norris
joanna norris
lyn nunnally



christine nutzhorn
mary oldham

jeannette omechinski
linda palmer
nelson palmer
janet parkis





stanley parrott
donna parsell
ann petrick
carolyn pfeffer

deborah plunket
gene popiolek
maria portu

deb prince
marian rakestraw
linda reed



these freshmen are watching fsc win its homecoming soccer game.



timothy reed
jackie reid
ginny repsher

kathy resides
paula rickey
scott ridgell



freshmen



sherry riley
pamela roderick
kathy rogers



patricia rohman
martha romesburg
jean marie rosso

diane sanger
nancy sansom
marjorie sappington
donna scherer

deborah schiller
frank schmidt
william schnebly
linda scott



laura seaman
frank seivers
sharon semenuk
steve shaffer

gail rozankowski
julia selling ruff
tom ruiz



gary sheppard
deborah silk
karen simonson
sheila simpson

stephen j. russell
linda ryder
sue samson



freshmen



bonnie slider
debbie smith
karen smith



ronald slonaker
jan smith
lawrence smith



richard smith
mary jean spangler
rosa spicer
barbara stallings



donna smoot
sharon speer
mary ann squires
joy stanley



jennifer startoni
richard sterling
barbara stickles
bev sullivan



sue ann symington
debbie tedrick
neil thomas

mona lee taylor
stanley tenney
pam thank



susan unkle
jane vasant
sandra wachter
linda wagner

denise vanhoomissen
sandy vetterman
sally waddell
bonnie wallizer



sandy thomas
kathlyn todish
sandy truly

linda thompson
pattie tornese
nancy turner



carol clites wonders if her advisor will be at his office this time.





the typical fsc freshmen feeling is tired and disgusted.

larry waskow
yumiko watanabe
david weidner
elaine weitzel



mary jane welch
dee wert
meg wheeler
stephen white



patricia whiteman
beverley whitesel
debra lee whitmire
barbara widerman



joyce wieneck
rosalie wildensteiner
linda wiles
lynnea wilkerson





judy williams
lois williams



terry wolf

gale wilner
mary f. williams

billie wolverton



mark wrublewski
brian woomert



terrellyn wolford

betsy zang
nancy zimmerman

linda wondra



freshmen can't believe their first taste of
frostburg's windy, freezing-cold weather.

freshmen





lost in the crowd? maybe that's why
you didn't have your picture taken.







onadministrationadministrationadminist



president guild begins fsc's 1970 baseball season.

dr. nelson p. guild, president



mr. robert c. nordvall, assistant to the president.





dr. kenneth jablon, dean of the college.



mr. paul f. trichel, associate dean of the college.

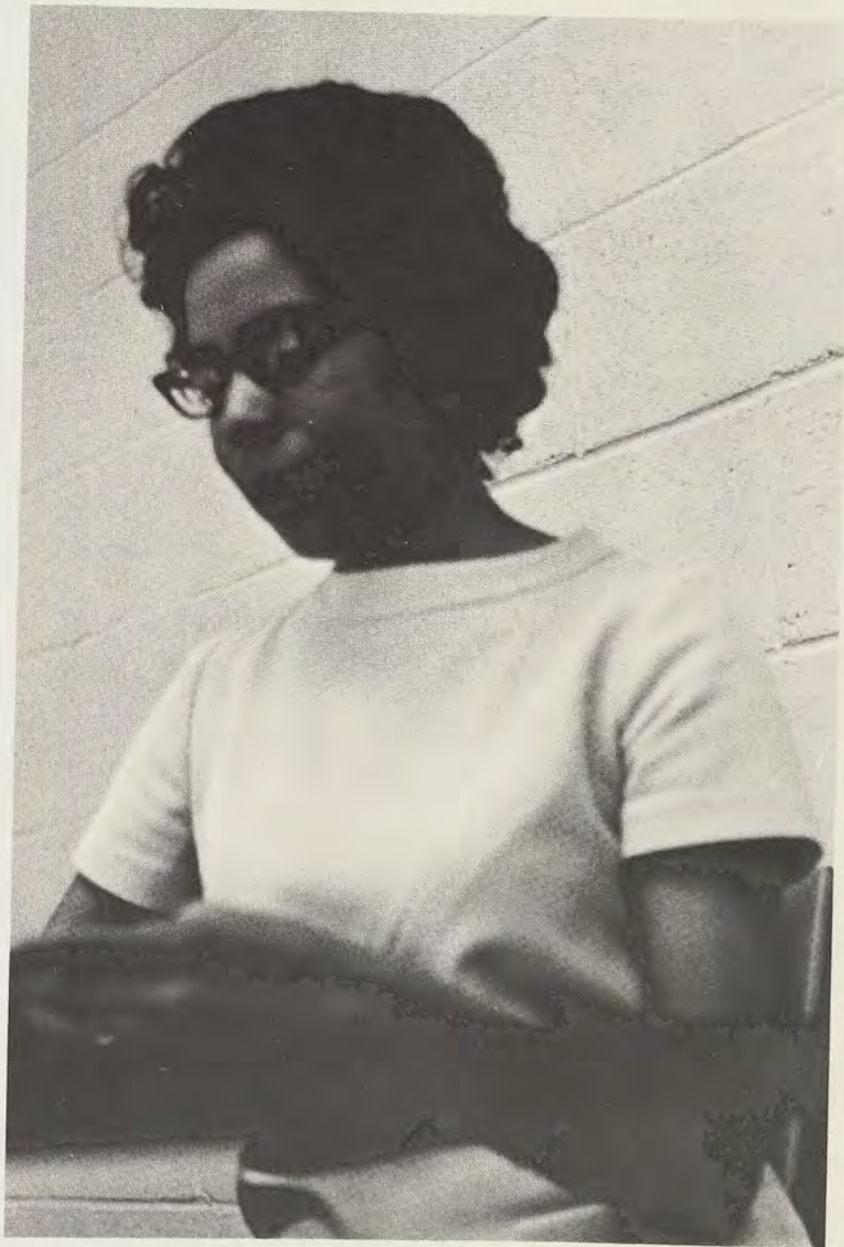

mrs. pansy atkinson, co-ordinator of integration.

mr. william atkinson, admissions counselor.

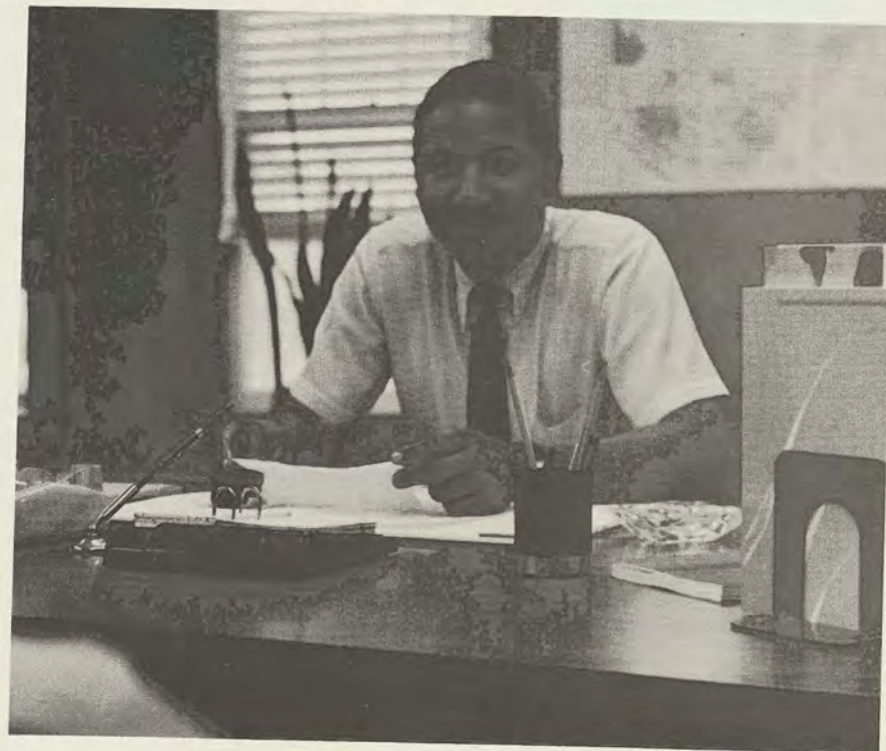

dr. alice r. manicur, dean of students.





mr. john allison, counselor.



mr. david h. mcclintock, director of activities.

mr. william grab, director of housing for men.



resident assistants for men's halls

vic maconachy
steve perrine
george rippon
warren myers
harry bowman
walt buettel
bob bennett
bing crosby
rocky krein
greg wilkes
john brown
jim hayniee
mike hoerr
matt scott
dave booz
bob diven



miss barbara mann, director of housing for women.

resident assistants for women's halls

doris hoopengardner
cheryl domchick
nancy berthney
chris meredith
sarah barbour
kathy liester
jackie mullen
sue wadsworth
peggy barlow

vicki curtis
janet geriak
linda pegram
linda powell
sandy berry
barb forman
lynn jansky
bonnie otto
chris hinz



fsc experienced its first five-minute registration in january 1970.



miss lillian m. wellner, registrar.

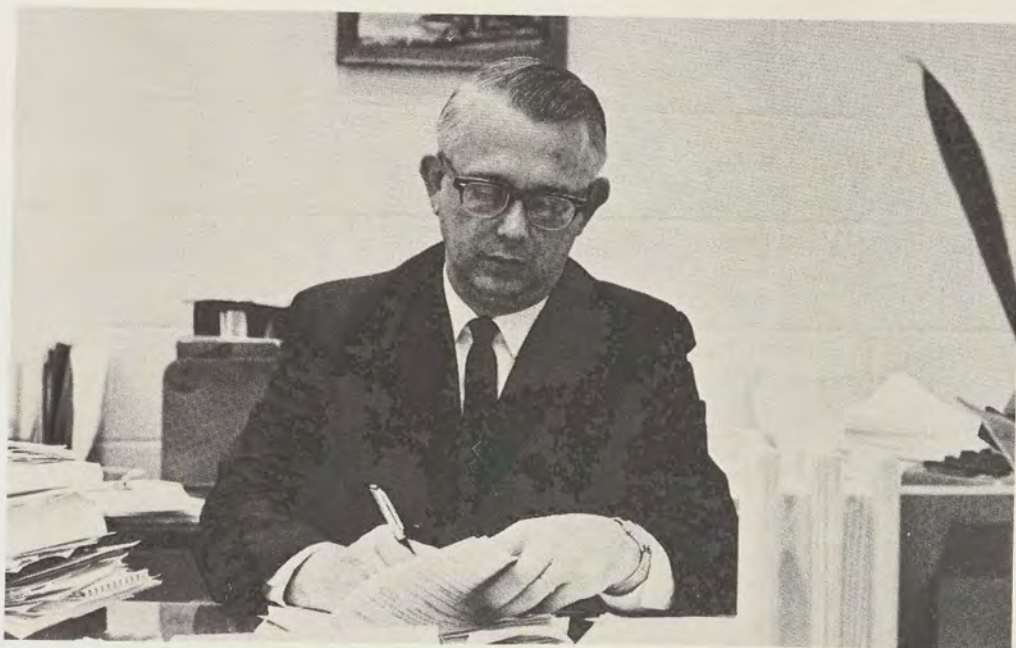

mr. paul cairl, director of business and financial affairs.



another parking violation is settled.

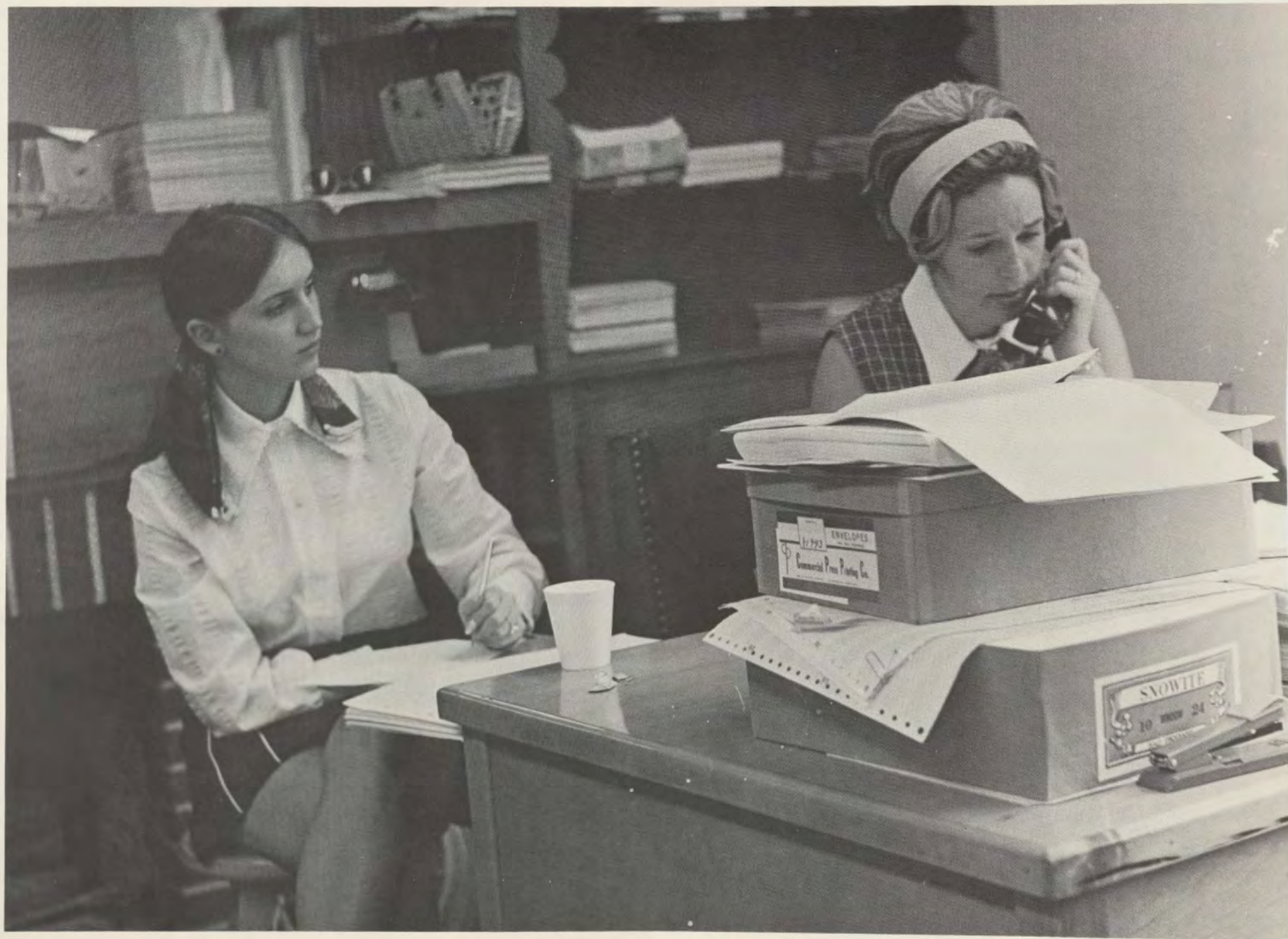

admissions

based on satisfactory high school work and sat scores, admission to frostburg state college is granted to those applicants whose backgrounds show them to be ready for college life. in charge of admissions are mr. david l. sanford-dean, mr. ronald a. phipps-director, mr. m. edgerton deuel-assistant director, and mr. robert sobus-assistant director.

john bambacus (left), a 1970 fsc graduate, finds a full-time job in the admissions office interesting.

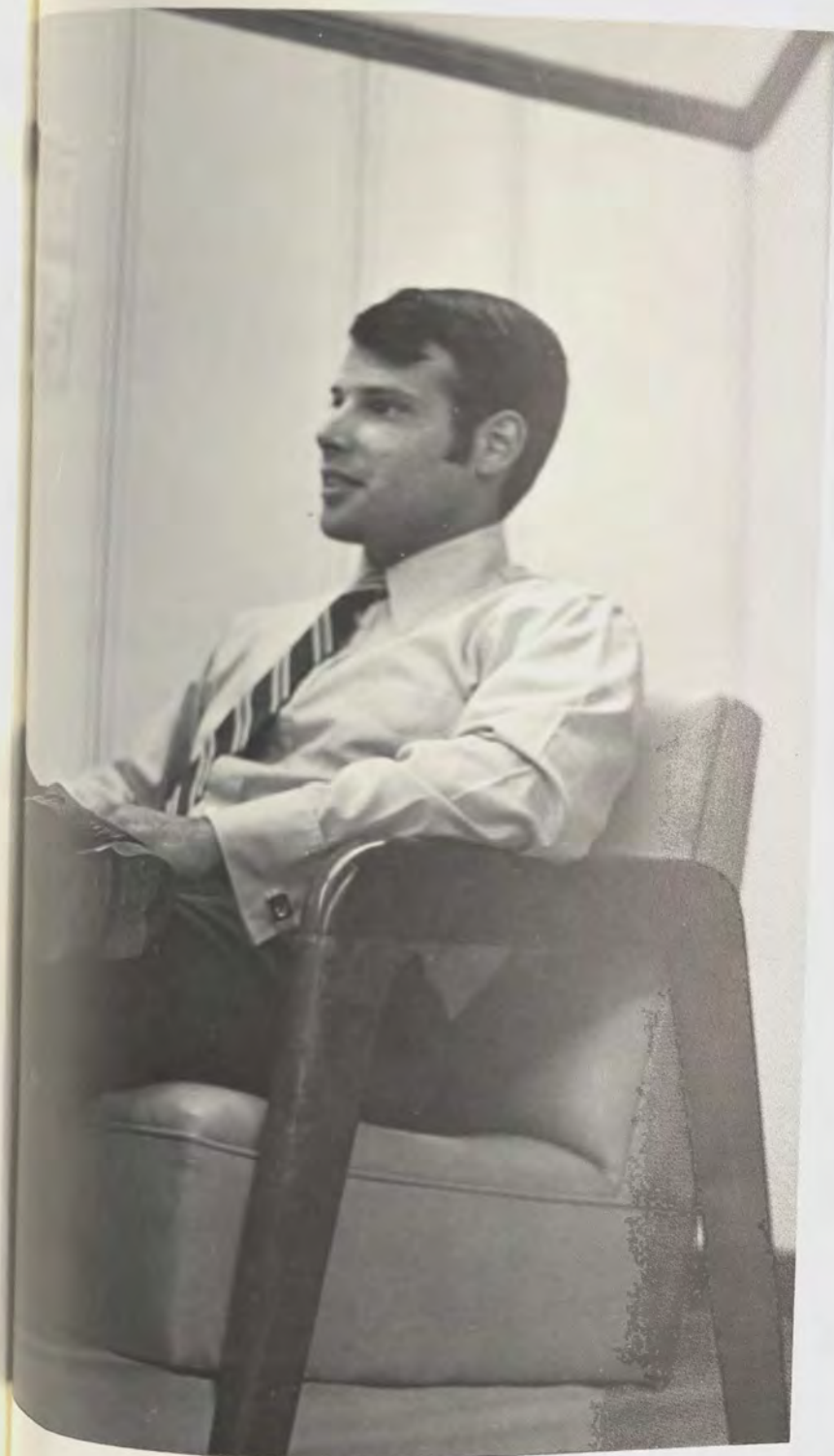

several secretaries and row upon row of filing cabinets occupy the registrar's office.

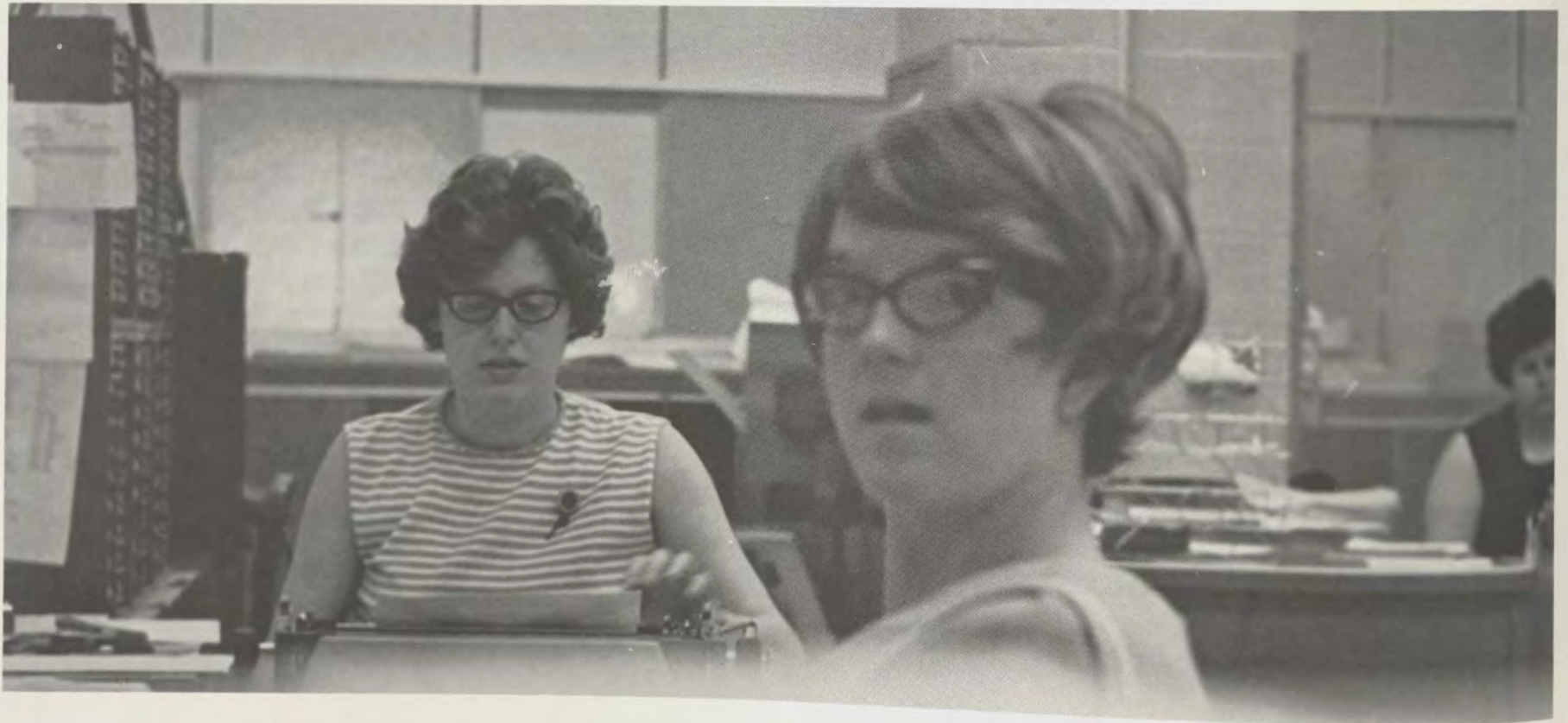



the people on 'the hill' thank god for ibm!





lowndes hall

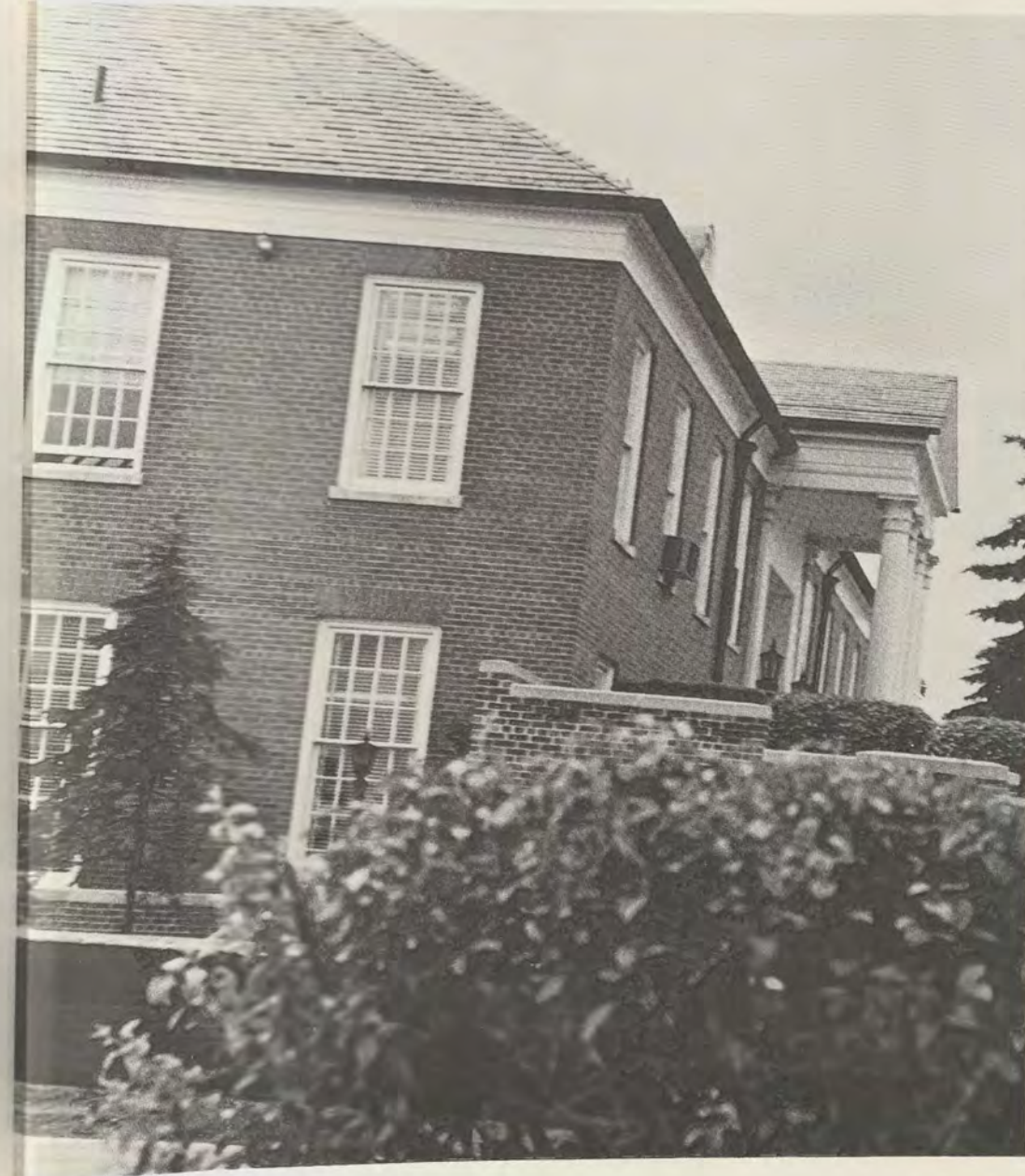

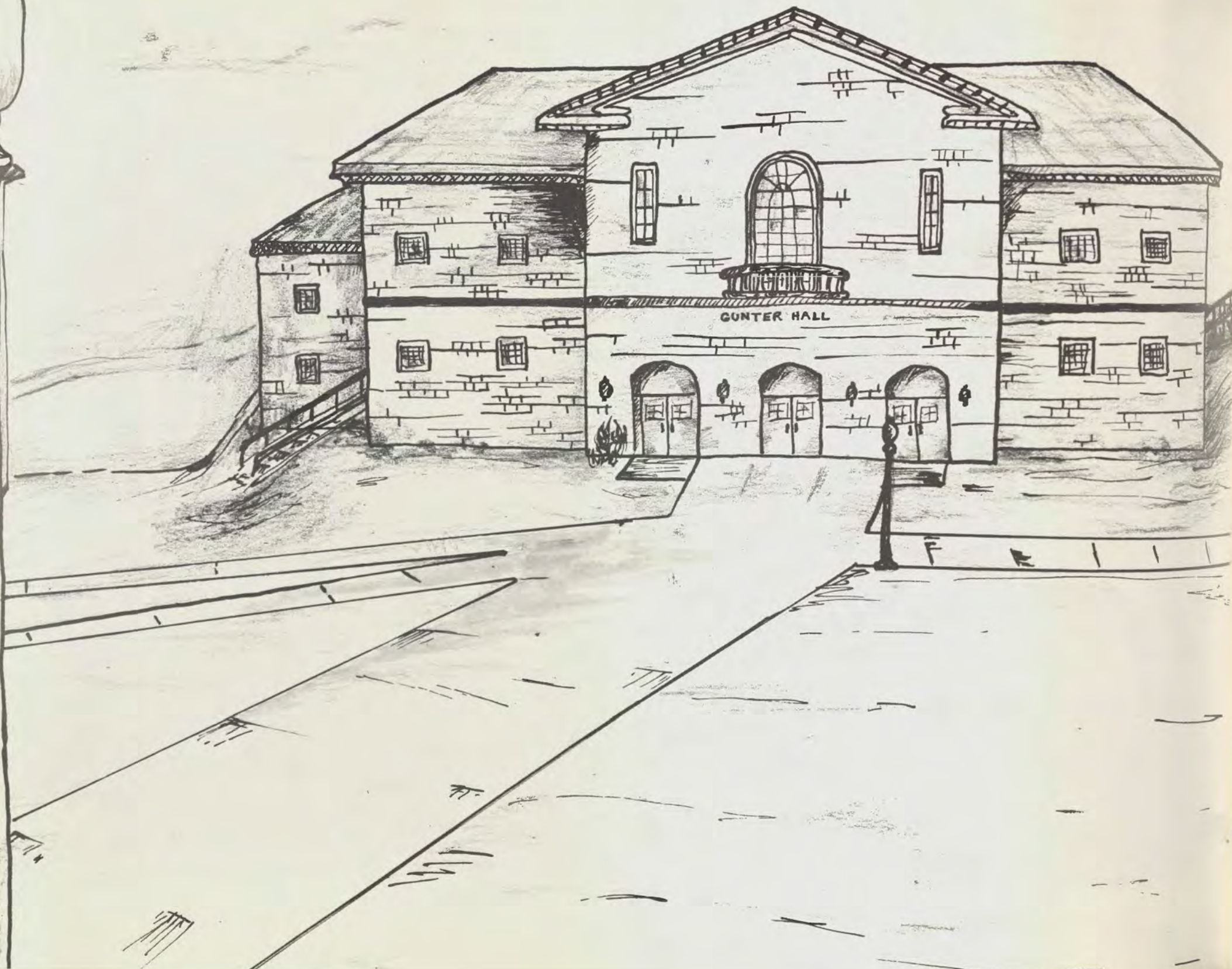



security patrol

whether assigned to guard buildings, people, or both, members of the campus security patrol always smile hello and show sincere concern for fsc students. allowing the students' fun but trying to prevent damage are francis cullen, john flanigan, frank metz, bill brode, john blake, claude sutton, george petenbrink, albert cutter, don truly, ed mckenzie, jim goetz, and, especially, cecil folk and woody blocher.



maintenance

plumbers, carpenters, painters, gardeners, cleaning ladies—all are found at fsc, efficiently performing tasks which make the campus safe, clean, and beautiful.



jerome frampton library



dick messier (left) and bob higgins study in the reading room.



(left to right) mr. john j. zimmerman-head librarian, mrs. wiebrecht, and mrs. wurtz.



heidi motzkus straightens books.

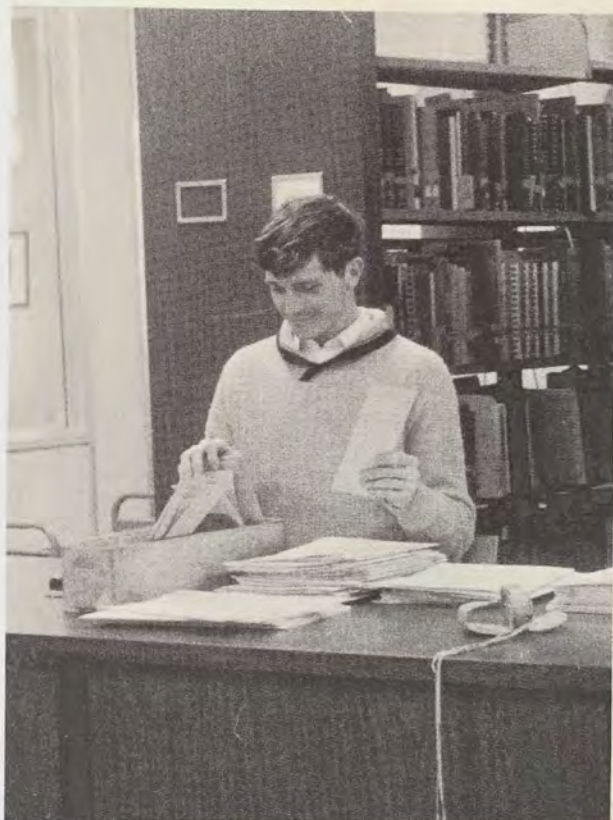

scanning reserve lists for missing books is joe page.

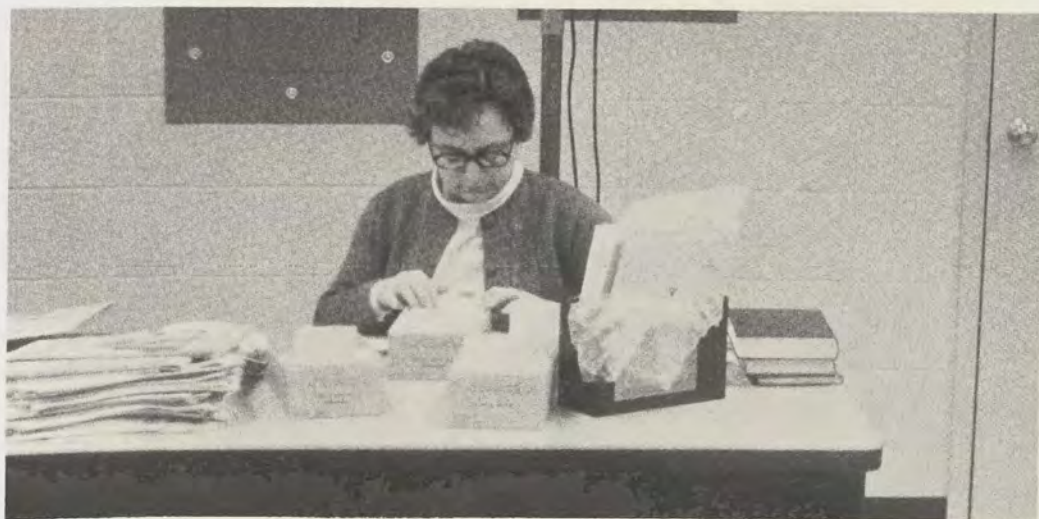

there's a big scratch on side two of record 1174; mrs. ogden checks to see who the culprit could be.

brady health center



martin m. rothstein, m.d.
martha flickinger, r.n.
alta schramm, r.n.
joann carter, r.n.
genevieve dolan, r.n.
evelyn shaw, r.n.





college bookstore

mr. biggs, manager





ogden food service

maybe the food isn't good but at least there's a smile on the server's face. long hours of peeling, slicing, cutting, cooking, and washing are required for each meal served at gunter, and the cafeteria staff members deserve every minute of rest they can get. mealtime means discussion and relaxation for them, and they enjoy it.



what's college without the shop? and what's a shop without food and drinks? thank heavens for the nice ladies who smile and make jokes as they serve us.



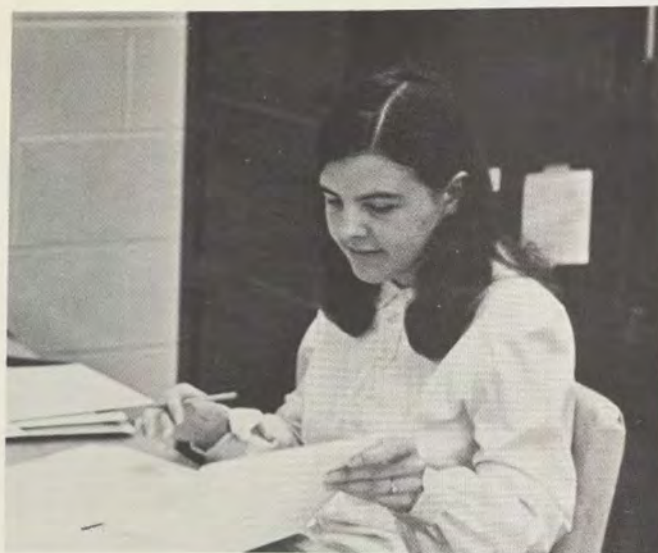

marilynn martin, senior class editor.

nemacolin

in 1970 frostburg state's yearbook, named for an indian who blazed a trail westward from cumberland, changes its previous traditional style of organization, shape, and presentation in general.



copy staff members are, left to right, vicki manges, betty stanton-editor, and ronna cage.



gary mccallister, photographer.

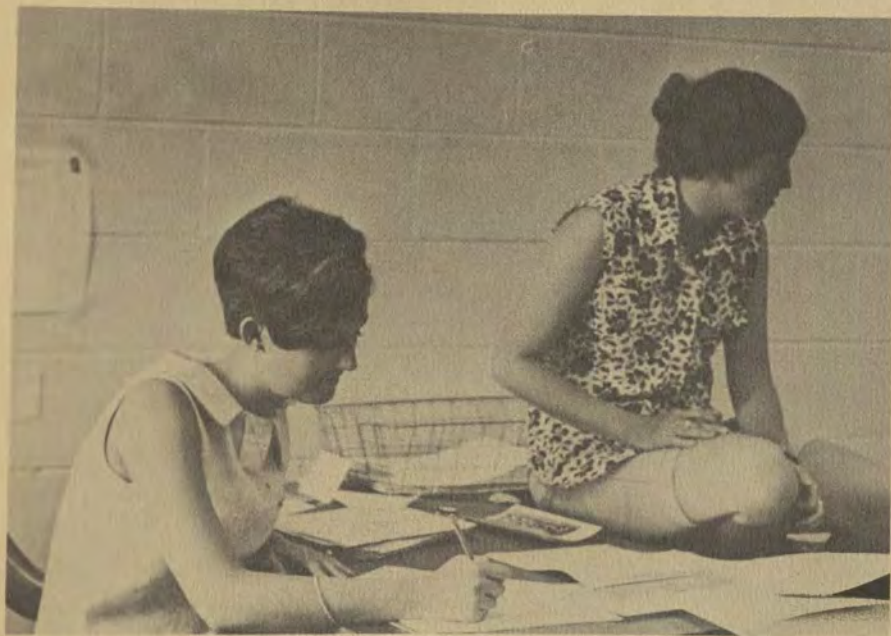

jessie smith-winter editor, chris marley-spring co-editor.



sue rogers, financial-assistant editor.

sarah barbour, editor-in-chief.



staff members are, left to right, judy buscher, leila dworkowski, joy allen, geri knobel, harry bowman, jim mccarthy, rosemary klein, tom mullan, and (seated) rob gainer.



tom mullan, editor-in-chief.

ove generosity,

Marilyn Richter and
Geraldine Knoebel

was the keynote of the
vibrations of love,
sity and unity from the
ds of thousands of demon-
s massed at the Nation's
on November 14 and 15.
rday dawned clear and
cold. Activity had not stop-
ping the night with the
on Death" from Arlington
ry continuing as 40,000
ers carried placards
mes of war casualties
the Capitol bu

arche-
po-
al and
ver, he
an in-



Presentation of the honor
made to the college's chap-
ficers last w
vention of
souri
Mo.

ne on Sunday, May 17,
llege Center Board will
its First Annual Tri-
Derby. Prior to the
same day, a meet-
participating
old at elev
largely the
In dealing
with criticism.
for readers who co

at DuPont Circle was the main
topic of morning conversation
Sharing hot coffee from
munal cups strangers ta
the incident, most of
pressing the hope
not happen aga
vailed but
legal aid
were
th

Problems aired by Food Study Committee
The second meeting of
the Committee was
November 11, 1968.
the respons
the very far
rights are
awa

ugh
at
quote
intended, truth
more to slow
nastie jugglew
the chap
of
singularity
on, receiv
or Awar
scholastic
ace to the
and mutual under
lege
distinct-
from various angles, se
examining com
of the ap-
a concerning
ence. At a
havior, we may
ending our insights in
and mutual under
rep-
the
tion
rem
it

Gray tops Allen in Marathon, 1402-922
The team
tenth were 3, 1402-922
141-68, 43, 30, 4. Sig
Mo.

ardizing any good relationship
that we had established with our
students—not just the activist
who participated in the
performances
largely the
I refuse
to show support for this, "the
fastest sport on two feet."
RMG

Food special entrees. The servers f
that if foods are dished
heavily, a greater amount
wasted. If the portions seem
il, go back for seconds.
you may have notice
box was plac
for comment
it be held
you ha
di

freeze lifted
interest which fraternity and
sorority members have in estab-
lishing separate
Two years ago in 1968, a group
of male students sought to intro-
duce Lacrosse as a men's sport
on the campus.
If interested, contact Jim
Carthy, Sports Editor. No
experience necessary.
opportunity employer.

Season wrap-up
By Mike Kelly—Asst. Sports E
In an interview with Mr. Kenneth
1969 varsity soccer team, when ask
of the team. He stated that th
ough teams but they experier
thus physical letdown
keeping the pr
editors and s
of integration he
concerning the proble
will present a series of r
The following article was writ-
tend by State-To-Date editor Tom
Mullan. Mr. Mullan has done ex-
tensive research devoted to inte-
gration of the Frostburg campus
d will present a series of r
concerning the proble
The game of the day is basi
ball, and WRA
way. There
In an interview with Mr. Kenneth
1969 varsity soccer team, when ask
of the team. He stated that th
ough teams but they experier
thus physical letdown
keeping the pr
editors and s
of integration he
concerning the proble
will present a series of r

Gray tops Allen in Marathon, 1402-922
The team
tenth were 3, 1402-922
141-68, 43, 30, 4. Sig
Mo.

ardizing any good relationship
that we had established with our
students—not just the activist
who participated in the
performances
largely the
I refuse
to show support for this, "the
fastest sport on two feet."
RMG

DC march
The following article was writ-
tend by State-To-Date editor Tom
Mullan. Mr. Mullan has done ex-
tensive research devoted to inte-
gration of the Frostburg campus
d will present a series of r
concerning the proble
The game of the day is basi
ball, and WRA
way. There
In an interview with Mr. Kenneth
1969 varsity soccer team, when ask
of the team. He stated that th
ough teams but they experier
thus physical letdown
keeping the pr
editors and s
of integration he
concerning the proble
will present a series of r

Season wrap-up
By Mike Kelly—Asst. Sports E
In an interview with Mr. Kenneth
1969 varsity soccer team, when ask
of the team. He stated that th
ough teams but they experier
thus physical letdown
keeping the pr
editors and s
of integration he
concerning the proble
will present a series of r

Gray tops Allen in Marathon, 1402-922
The team
tenth were 3, 1402-922
141-68, 43, 30, 4. Sig
Mo.

Gray tops Allen in Marathon, 1402-922
The team
tenth were 3, 1402-922
141-68, 43, 30, 4. Sig
Mo.

ardizing any good relationship
that we had established with our
students—not just the activist
who participated in the
performances
largely the
I refuse
to show support for this, "the
fastest sport on two feet."
RMG

By Harry Bowman
Trackmen team, by winning
ast two meets, ran away with
team intramural Cross Coun-
Champion-
Brown,
Whose
number. Along with
number of black
come an additional
derstanding
white, George
Williams, Charles

WRAmbling Along
By Chris Marley
The game of the day is basi
ball, and WRA
way. There
In an interview with Mr. Kenneth
1969 varsity soccer team, when ask
of the team. He stated that th
ough teams but they experier
thus physical letdown
keeping the pr
editors and s
of integration he
concerning the proble
will present a series of r

Gray tops Allen in Marathon, 1402-922
The team
tenth were 3, 1402-922
141-68, 43, 30, 4. Sig
Mo.

Gray tops Allen in Marathon, 1402-922
The team
tenth were 3, 1402-922
141-68, 43, 30, 4. Sig
Mo.

ardizing any good relationship
that we had established with our
students—not just the activist
who participated in the
performances
largely the
I refuse
to show support for this, "the
fastest sport on two feet."
RMG

ardizing any good relationship
that we had established with our
students—not just the activist
who participated in the
performances
largely the
I refuse
to show support for this, "the
fastest sport on two feet."
RMG

Note newsworthy notices

122-(66,56), 5. ADX II (2), 165-(83),
62), 6. Sig Tau II (2), 165-(83),
73), 7. Soccer C
Sig Tau III, "ure the problem—this
only be achieved by separ-
ating yourself from the problem
both physically and mentally.
the country or
commune because th
I should cho
Of the
the panelists wer
Mr. Langmeyer
roff (of North
), Mr. Buc
session with
psycholo
Slemmer hopes thand for the study
data processing then offer
which more
logical
for
Mr.
form

Understanding . . . Guild urges thought, restraint

At a May 5th emergency meet-
ing of persons concerned with
U. S. involvement in Cambodia
and the resulting campus pro-
dent protest should remain
the campus area. Mr. Guil
gested to the assembly of
150 students and faculty

student senate



present at a student association executive committee meeting were, left to right, geri knoebel, state-to-date representative; kathy meyers, secretary; frank florentine, president; mr. carl slemmer, faculty representative; and alice manicur, dean of students.



all legislative powers of fsc are vested in the student senate, which endeavors to develop policies and establish any relations necessary for the betterment of the interests and activities of the college, with respect to student rights and privileges.

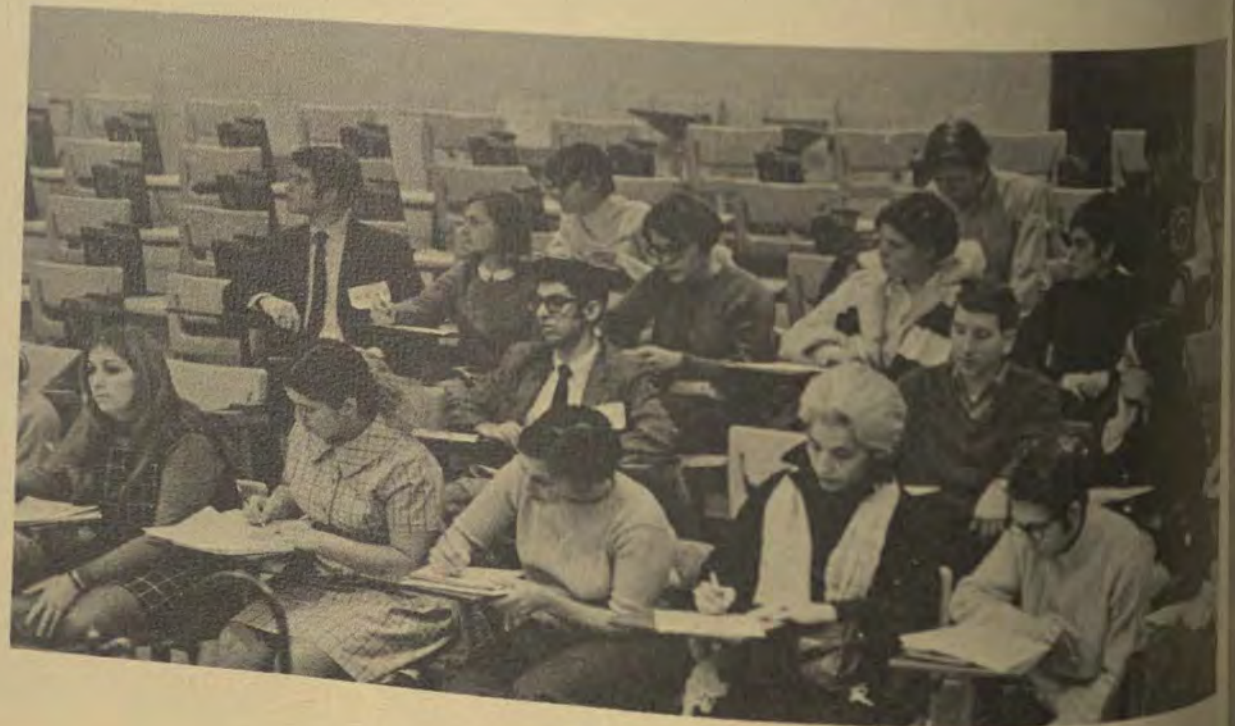

senior directory

barbara lynn abbey
anne arundel county, maryland
b.s. english
state-to-date 2, 3, 4; theta delta pi 2, 3; artist series committee 3; greek council, treasurer 3.

vernon timothy adams
allegany county, maryland
b.s. psychology, physical education
psychology club 4.

charles glenn alkire
allegany county, maryland
b.s. history

beverly alvis berry
price george's county, maryland
b.s. political science, english
b.s.u. 1, 2, 3, 4, president 3, social chairman 4; s.e.a., secretary 3, 4.

janet lynn arseneault
prince george's county, maryland
b.s. physical education
theta delta pi 1, 2, 3, 4, chaplain 3, treasurer 4; w.r.a. 1, 2, 3, 4; w.r.a. board 2, 3, 4, treasurer 3, social chairman 4; senate 2; resident assistant 3; house council 2.

deborah cecile auerbach
prince george's county, maryland
b.s. kindergarten-primary
theta delta pi 2, 3, 4; s.e.a. 2; house council 3.

john nicholas bambacus
montgomery county, maryland
b.s. political science, sociology

tau kappa epsilon 3, 4; resident assistant 3; political science department student assistant 3; political science department board 3, 4; political affairs club, vice-president 3; men's intramural sports 3, 4; student life committee, secretary 3; college union 4; president's nominating panel for the washington summer intern program 4; varsity golf team 4; gray hall house council 3; political science department graduate committee 4.

sarah ann barbour
harford county, maryland
b.a. spanish, english
house council, secretary 1, 2; resident assistant 3, 4; delta alpha iota 1, 2, 3, 4, pledge mistress 4; alpha psi omega 3, 4, vice-president 4; spanish club 1, 2, 3, 4, vice-president 3; newman club 1, 2, 3, 4, executive council 1; **nemacolin** 1, 2, 3, 4, activities editor 1, 2, assistant editor 3, editor-in-chief 4; speech and theatre council, secretary 4; roundabout theatre 2, 3; allegany festival theatre 2; dramatis personae 2, 3, 4; who's who in american colleges and universities.

julian leonard bardi
prince george's county, maryland
b.s. social science
alpha delta chi 1, 2, 3, 4; **state-to-date** 3.

wanda blanche barnes
carroll county, maryland

b.s. kindergarten-primary education
w.r.a. 1; inter-relations club 1; wesley club 3, 4, food chairman 3, 4.

sandra lee berry
montgomery county, maryland
b.s. elementary education, english
theta delta pi 1, 2, 3, 4, chaplain 4; senate 4; resident assistant 3, 4; w.r.a. intramurals 3, 4; drug symposium discussion leader 2; diehl hall house council 2; judicial board 1, 2; tau kappa epsilon sweetheart 4; homecoming queen 4.

audrey louise black
carroll county, maryland
b.s. elementary education
w.r.a. 1, 2, 3; lambda phi delta 2, 3, 4, treasurer 3, 4; s.e.a. 4; student association 3, 4; volleyball 1; co-chairman of campus day 4; selection committee for dean 4.

donald leslie blank
allegany county, maryland
b.s. social science, economics

robert j. blair
allegany county, maryland
b.s. political science
sigma tau gamma 3, 4; political affairs club 3; board of visitors 4; political science department board 4.

sue ann hester blocher
hartford county, maryland
b.s. health and physical education
women's varsity hockey 3, 4; captain 4; women's varsity basketball 1,

3, 4; women's varsity lacrosse 1, 3; w.r.a. 1, 2, 3, 4, freshman representative 2, 3, 4; theta delta pi 1, 2, 3, 4.

joann boley
montgomery county, maryland
b.s. elementary education, english
student union rep. 1, 2; newman club 1, 2; student association, secretary 3; homecoming chairman 3.

katherine ann boone
baltimore county, maryland
b.a. psychology
w.r.a. intramurals 1, 2, 3, 4; psychology club 4.

linda raye bond
allegany county, maryland
b.s. biology, psychology
beta beta beta 2, 3, 4, secretary 3, president 4; sigma zeta 2, 3, 4, corresponding secretary 3, vice-president 4.

donna rae bowman
allegany county, maryland
b.s. biology
w.r.a. 1, 2, 3, 4, corresponding secretary 4; b.s.u. 1, 2; s.e.a. 2, 3, 4; beta beta beta 3, 4.

harry g. bowman iii
montgomery county, maryland
b.s. social science, history
track 1, 2, 3; ski club 2; resident assistant 4; **state-to-date** 3, 4, sports editor 3, business manager 4, photographer 3, 4.

linda rae bowman
allegany county, maryland
b.s. elementary education,
psychology s.e.a. 3, 4.

mary craze bragg
allegany county, maryland
b.s. elementary education

barbara ann braskey
garrett county, maryland
b.s. kindergarten-primary, history

doris louise brenneman
garrett county, maryland
b.a. psychology, geography

henry armand brown
allegany county, maryland
b.s. psychology
psychology club 3, 4.

ruth ann brownley
montgomery county, maryland
b.s. music education
wesley club 1, 2, 3, 4; noteables 1,
2, 3, 4; madrigals 1, 2, 3, 4;
collegium musicum 1, 2, 3, 4; delta
omicron 1, 2, 3, 4, treasurer 1, vice-
president 3.

albert wayne buckingham
carroll county, maryland
b.s. elementary education
s.e.a. 1, 2, 3, 4, publicity chairman 2,
treasurer 3, 4; wesley club 1, 2, 3,
treasurer 2, 3.

philip joseph burkey
allegany county, maryland
b.s. english, sociology
newman club 1, 2, 3, 4, treasurer 3,
4; s.e.a. 1, 2, 3, 4, historian 4.

judy eloise buscher

prince george's county, maryland
b.s. psychology, philosophy
cheerleader 1, 2, 3; alpha xi delta 1,
2, pledge trainer 2; annapolis house
council 3; senior faculty rep. 4.

nancy jean buterbaugh
baltimore county, maryland
b.s. elementary education, psycho-
logy
w.r.a. 1, 2, 3, 4; resident assistant 2;
alpha xi delta 1, 2, 3, 4,
projects
chairman 2, 3, secretary 4; s.e.a. 4;
songfest 2, 3, 4; campus guide 2, 3.

walter johnson butkus
montgomery county, maryland
b.s. elementary, physical education
varsity basketball 3, 4; tau kappa
epsilon 3, 4; intramural football 3.

cynthia k. butts
washington county, maryland
b.s. elementary education
alpha xi delta 1, 2, 3, 4, scholarship
chairman 2, recording secretary 3,
president 4; greek council 4; resi-
dent assistant 2; junior class treasur-
er 3; senior class treasurer 4; joint
rush committee 4; simpson hall
house council 3.

roberta chevillon
montgomery county, maryland
b.s. english, philosophy
house council 1, 2, 3; **bittersweet**
literary magazine 3.

kathryn susan christian
prince george's county, maryland
b.s. psychology, elementary educa-
tion, psychology club 3, 4.

james lawson clements
baltimore city, maryland

b.s. social science, history, political
science; alpha delta chi 3, 4; chap-
lain 3, corresponding secretary 4.

elaine k. clise
allegany county, maryland
b.s. kindergarten-primary education

john joseph coyle, jr.
allegany county, maryland
b.a. social science and history, soci-
ology.

david b. creek
washington county, maryland
b.s. biology, psychology
dorm senator 1; senator 2; alpha
delta chi 2, 3, 4; sowers hall house
council, vice-president 3; beta beta
beta 3, 4; chairman of **pathfinder** 3;
parents weekend committee 3; s.a.
vice-president 4, executive council
4; who's who in american colleges
and universities 4; sigma zeta 4.

eileen anne conway
prince george's county, maryland
b.a. psychology
frost hall social chairman 3.

timothy francis crosby
washington county, maryland
b.s. psychology, philosophy
newman center council 1; resident
assistant 3; alpha delta chi 3; head
resident assistant 4; philosophy
club 4; strip mine toboggan club,
a.c. and m.b., president; strip mine
excursion canoeing club, president
4.

francis c. cunningham
allegany county, maryland
b.s. geography
gamma theta upsilon 2, 3, 4.

nancy lee curtin
montgomery county, maryland
b.s. music, education
theta delta pi 1, 2, 3, 4, recording
secretary 4; delta omicron 1, 2, 3, 4,
warden-chaplain 2, treasurer 3, mu-
sical director 4; collegium musicum
1, 2, 3, 4, treasurer 3, 4; noteables 1,
2, 3; madrigals 1, 2, 3; allegany
festival theatre 4.

james earl daniels
baltimore county, maryland
b.s. elementary education
b.s.u. 1; varsity baseball 1, 2, 3, 4;
greek council 2; alpha delta chi 2, 3,
4; men's intramurals 1, 2, 3, 4;
simpson hall house council 2.

linda pickens daniels
allegany county, maryland
b.s. elementary education
b.s.u. 1, 2, 3, secretary 2; majorettes
1, 2, 3, 4; theta delta pi 2, 3, 4, cor-
responding secretary 4; gray hall
house council 1, 2, secretary 2;
simpson hall house council, vice-
president 3; s.e.a. 4.

morris wayne danley
montgomery county, maryland
b.a. english, history
debate club 2; sophomore class va-
riety show 3; dramatis personae 3;
intramurals 4; gray hall house coun-
cil 4.

susan davis
allegany county, maryland
b.s. elementary education
theta delta pi 1, 2, 3, 4, pledge
mistress 4; s.e.a. 3.

deborah lynn dearborn

anne arundel county, maryland
b.s. elementary education, english
w.r.a. 1, 2; n.e.a. 3, 4; lambda phi
delta 2, 3, 4, chaplain 3; student
representative to faculty 3, 4.

ronald lee deberry
garrett county, maryland
b.a. biology
i.r.c. 1, 2, 3, 4, treasurer 2, president 3;
sigma zeta 4.

mary catherine deenihan
montgomery county, maryland
b.s. elementary education
gray hall house council 2; simpson
hall house council 3, secretary 3;
senate representative 2; little
theatre 2; senate 2; college judicial
board, secretary 3; theta delta pi
2, 3, 4.

sharon lee demar
somerset county, maryland
b.s. physical education
w.r.a. 1, 2, 3, 4, freshman represen-
tative 1, treasurer 2, president 3,
student advisor 4; p.e. club 1, 3, 4;
varsity lacrosse team 1, 2, 3, 4, cap-
tain 3, 4; junior class homecoming
attendant 3; christmas dance queen
2.

carol windemuth dennison
allegany county, maryland
b.a. psychology, biology
i.r.c. 1, 2, secretary 1, treasurer 2.

nancy ellen doe
allegany county, maryland
b.a. elementary education

donna jean doll
prince george's county, maryland
b.s. kindergarten-primary education
alpha xi delta 1, 2, 3, 4; parents

weekend committee 2; sigma tau
gamma sweetheart 3.

cheryl ellen domchick
montgomery county, maryland
b.s. elementary education
senator 1; sophomore class treasur-
er 2; house council 2; w.r.a. intra-
murals 1, 2, 3, 4; sophomore enter-
tainment committee 2; resident as-
sistant 4.

carolyn kay drew
allegany county, maryland
b.s. psychology
w.r.a. 3, 4; wesley club 3; psycho-
logy club 3.

katherine ann droter
prince george's county, maryland
b.s. elementary education
gray hall house council, vice-
president 2; inter-dorm council
member 2; resident assistant 3; cur-
riculum committee 3, 4.

leila josephine dworkowski
anne arundel county, maryland
b.a. english, philosophy
homecoming committee 2, 3;
state-to-date 3, 4; w.r.a. 1, 2, 3.
alice faye earls
baltimore county, maryland
b.s. english
b.s.u. 1, 2; w.r.a. 1, 2, 3, 4; s.e.a. 3,
4.

betty joan edwards
allegany county, maryland
b.a. music
noteables 1, 2; madrigals 1, 2;
collegium musicum 2, 3, 4; delta
omicron omicron 2, 3, 4; summer
theatre 3.

eileen susan farley
montgomery county, maryland
b.s. elementary education
lambda phi delta 2, 3, 4, pledge
mistress 3; w.r.a. 2, 3, 4; college
union 3.

linda louise farver
carroll county, maryland
b.s. health and physical education
women's varsity basketball 1, 2, 3,
4; lacrosse 1, 2, 3, 4; hockey 3, 4;
wesley club 2, secretary 2; w.r.a. 3,
4, recording secretary 3, 4; p.e. club
3, 4, women's chairman 3, vice-
president 4.

pamela fick
anne arundel county, maryland
b.s. health and physical education
p.e. club 1, 2, 3, 4; w.r.a. 1, 2, 3, 4.

helen cottrill fitzwater
garrett county, maryland
b.s. elementary education

frank anthony florentine
allegany county, maryland
b.s. theatre, english
freshmen class president 1; intra-
mural basketball 1; **state-to-date**,
reporter 1, sports editor and manag-
ing editor 2; allegany festival
theatre 2, 3; freshmen week co-
chairman 2; **pathfinder**, editor 2;
dramatis personae 3; alpha psi
omega 3, 4; speech and theatre
department technical assistant 3, 4;
honors convocation chairman 3, 4;
department award in theatre 3;
member of presidential selection
committee 3; s.a. president 4; colle-
gium musicum 4; student represen-
tative to faculty, curriculum com-
mittee 4.

william albert foley
montgomery county, maryland
b.s. political science
political affairs club 3; intramural
sports 3, 4; s.e.a. 4.

chester douglas foster
charles county, maryland
b.s. history
football 4; sigma tau gamma 4.

joseph jackson fox, jr.
frederick county, maryland
b.s. elementary education, music
s.e.a. 1, 2, 3, 4, historian 2, 3; phi
mu alpha 1, 2, 3, 4, treasurer 2, 3, 4;
alpha psi omega 2, 3, 4, president 4;
band 2, 3; collegium musicum 2, 3,
4; noteables 2, 3; dramatis per-
sonae 3, 4, president 3; little theatre
1, 2; house council, secretary 2;
roundabout theatre 2, 3, 4; allegany
festival theatre 2, 3, assistant direc-
tor 3; college union 3; confeder-
ation of presidents 3.

carol sue freeland
allegany county, maryland
b.s. elementary education
s.e.a. 2, 3, 4.

william penn freeland
allegany county, maryland
b.s. health and physical education
track 1, 2, 3; soccer 2, 3, 4; intramu-
ral football 3; intramural basketball
3; golf 4; p.e. club president 4.

carolyn jean friend
allegany county, maryland
b.s. elementary education

madeline jane stenger friend
garrett county, maryland
b.s. elementary education

donald joseph gallagher
allegany county, maryland
b.a. spanish

track team 1, 2, 3, 4; intramural sports 2, 3, 4; alpha delta chi 1, 2, 3, 4; spanish club 1, 2, 3, 4.

linda ann garlitz
allegany county, maryland
b.s. health and physical education
w.r.a. 1, 2, 3, 4; women's varsity basketball team 1, 2, 3, 4.

paul mark gensicki
baltimore county, maryland
b.s. geography
tau kappa epsilon 1, 2, 3, 4, treasurer 2; gamma theta epsilon 3, 4; tennis 1, 2; soccer 1, 2, 3.

janet edith geriak
baltimore county, maryland
b.s. kindergarten-primary education
orchestra 1, 2, 3; resident assistant 3, 4.

joyce diane gianiny
montgomery county, maryland
b.a. elementary education
w.r.a. 1, 2, 3, 4; lambda phi delta 3, 4; recording secretary 3; vice-president 4; joint rush committee 4.

nancy d. glass
allegany county, maryland
b.s. kindergarten-primary education
maryland singers (1955-57)

susan kathleen gleason
washington, d.c.
b.s. elementary education, history
diehl hall house council 2; w.r.a. 2, 3, 4.

deborah glover

baltimore county, maryland
b.s. elementary education, art
kappa pi 3, 4.

quentin l. griffey, jr.
allegany county, maryland
b.s. psychology, sociology
sigma tau gamma 2, 3, 4; psychology club 3, 4; intramural sports 2, 3, 4.

charles albert griffin
baltimore county, maryland
b.s. health and physical education
football 3, 4; basketball 3, 4; track 3; golf 4; sigma tau gamma 3, 4; president 4; senator 4; intramural sports 3, 4; softball 3, 4.

diana marie guido
allegany county, maryland
b.s. elementary education
newman club 1, 2; **state-to-date** 1, 2.

meredith gurley hagenbuch
montgomery county, maryland
b.s. kindergarten-primary, psychology
s.e.a. 4.

stephen lee hagenbuch
allegany county, maryland
b.s. elementary education

nancy louise hammond
allegany county, maryland
b.s. elementary education
delta alpha iota 2, 3, 4.

linda ellen hampshire
carroll county, maryland
b.s. elementary education, theatre
alpha psi omega 3, 4, treasurer 4; *dramatis personae* 2, 3, secretary 3; i-v 2, 3, 4; b.s.u. 3; cultural commit-

tee 4; lambda phi delta 2, 3.

bruce douglas hasenei
baltimore county, maryland
b.s. history, geography
integration committee 2; senate 2, 4; allen hall house council 2, 3, treasurer 3; allen hall newspaper editor; phi alpha theta 3, 4, secretary-treasurer 4; softball intramurals 3, 4; gamma theta epsilon 4.

james e. haupt
washington county, maryland
b.s. elementary education, psychology
class president 1, 2, 3; winter carnival co-chairman 1, 2, 3; s.a. executive council 1, 2; intramural sports 1, 2, 3, 4; freshman guide 2, 3; freshman hazing chairman 2; variety show chairman 2; confederation of presidents 3; who's who selection committee chairman 3; jr.-sr. weekend chairman 3; greek council problems committee 3; greek council 3, 4; alpha delta chi 1, 2, 3, 4, scholarship chairman 2, chaplain 3, president 4.

douglas richard heacock
baltimore county, maryland
b.s. geography
intramural softball 3, 4; intramural basketball 4.

john calvin heavener, jr.
allegany county, maryland
b.s. political science and speech
forum 3, 4, president 4; debate team 3, varsity 4; sigma tau gamma 3, 4, parliamentarian 4; pi kappa delta, president 4.

barry mark hecker

montgomery county, maryland
b.s. health and physical education
varsity basketball 2; varsity baseball 2, 3, 4; sigma tau gamma 2, 3, 4, pledge marshal 3; varsity football, student trainer 3; student director of intramurals 4; student representative to athletic committee 4; senior representative to athletic policies committee 4; **nemacolin** sports photographer 4.

michael hemmis
allegany county, maryland
b.s. psychology, sociology, english
newman club 1, 2, 3; **bittersweet** literary magazine 2; **state-to-date** 4.

michael john hoerr
baltimore city, maryland
b.s. psychology
resident assistant 3; head resident assistant 4; strip mine toboggan club, strip mine excursion canoeing assoc.

susan rebecca hooper
frederick county, maryland
b.s. health and physical education
w.r.a. 1, 2, 3, 4; p.e. club 1, 2, 3, 4.

lukas ernest hoska
calvert county, maryland
b.s. political science, economics
radio and television workshop 3; psychology club 4; young republicans 4.

mary lynn stevenson hotchkiss
allegany county, maryland
b.s. biology, psychology
wesley club 2; beta, beta beta 2, 3, 4; alpha xi delta 2, 3, 4.

sharon elaine hubbard

baltimore county, maryland
b.s. art
w.r.a. 1; kappa pi 1, 2, 3, 4; theta
delta pi 2, 3, 4.

judy ann hughes
allegany county, maryland
b.a. mathematics, german, philoso-
phy
german club 1, 2, 3, 4, vice-
president 3; freshman week guide
3; campus day guide 3; student
representative to faculty meetings
3; presidential selection advisory
committee 3; sigma zeta 1, 2, 3, 4,
recording secretary 3, president 4.

cynthia marlene hutchins
allegany county, maryland
b.a. english and history

donna jeanne isaacs
montgomery county, maryland
b.s. music
madrigals 1, 2, 3, 4; noteables 1, 2,
3, 4; house council 2, 3; alpha xi
delta 2, 3, 4; homecoming decora-
tions committee 3.

william howard johnson
allegany county, maryland
b.s. social science, economics
soccer intramurals 1, 2, 3, 4, co-cap-
tain 4.

melanie jane jones
montgomery county, maryland
b.s. elementary education
noteables 1; allegany festival
theatre 1; collegium musicum 2, 3,
4.

michael lawrence joy
cochise county, arizona
b.s. english and history

wrestling 1, 2; judicial board 3;
greek council 3; tau kappa epsilon
2, 3, 4, chaplain 2, president 3,
pledge trainer 4.

patricia anne kane
prince george's county, maryland
b.a. elementary education

karen beery ullery kean
allegany county, maryland
b.s. elementary education
n.e.a. 4.

patrick dennis kelly
allegany county, maryland
b.s. biology
state-to-date 1, 2; noteables 1;
newman club 1, 2; beta beta beta 3,
4.

michael david kenney
allegany county, maryland
b.s. psychology, philosophy
newman club, president 1, 2; psy-
chology club 3, 4.

joseph bruce kerr
allegany county, maryland
b.s. health and physical education
tennis team 3, 4; p.e. club 3, 4.

kathleen jane klima
montgomery county, maryland
b.s. elementary education, history
w.r.a. 1, 2, 3, 4; history club 3.

andrew paul kochis
allegany county, maryland
b.s. mathematics, physics

elizabeth ann kopson
prince george's county, maryland
b.s. elementary education, social
sciences; delta alpha iota 1, 2, 3, 4,

historian 2, corresponding secretary
3, recording secretary 4; s.e.a. 3, 4;
newman club 1, 2; history club 1, 2,
secretary 1, s.u. representative 2.

larry d. kump
washington county, maryland
b.s. political science, economics al-
len hall house council representa-
tive 2; young republicans club 2;
gamma theta upsilon 3, 4; political
affairs club 3, 4.

russell hayden lancaster
frederick county, maryland
b.s. health and physical education
collegium musicum 1, 2; noteables
1, 2; madrigals 1, 2; varsity football
3, 4; varsity basketball 3; p.e. club
3, 4; softball intramurals 3, 4;
basketball intramurals 4; p.e. sym-
posium.

sharon ann lee
frederick county, maryland
b.s. elementary and physical educa-
tion
w.r.a. 1, 2, 3, 4; s. u. 2; house coun-
cil 2.

jeanlyn marie lewis
allegany county, maryland
b.s. music, voice
delta omicron 1, 2, 3, 4, director of
music activities 1, secretary 3, 4; no-
teables 1, 2, 3, 4; madrigals 1, 2, 3,
4; majorettes 2; s. u. 1; operatic en-
semble 3, 4; collegium musicum 2;
music honors recital 3; music edu-
cators society 1, 2, 3, 4.

mary louise lipin
anne arundel county, maryland
b.s. kindergarten-primary, english
n.e.a. 1; cumberland hall house

council, president 3.

gail dee locke
frederick county, maryland
b.s. health and physical education
w.r.a. 1, 2, 3, 4, corresponding sec-
retary 3, president 4; p.e. club 1, 2,
3, 4; varsity club, secretary 2; wo-
men's varsity basketball 1, 2, 3.

lyn louise lufkin
prince george's county, maryland
b.s. history
theta delta pi 2, 3, 4, sgt.-at-arms 4;
nemacolin fall editor 4; frost hall
house council, vice-president 3.

frances ann lutz
harford county, maryland
b.s. kindergarten-primary, english
nemacolin 1, 3, junior class editor 3.

william victor maconachy
baltimore county, maryland
b.s. psychology
j.v. soccer 1; dean's ad hoc judicial
study committee 2; chairman of n.a.
c.u.r.h.; resident assistant 3; head
resident assistant 4; chairman of jr.-
sr. dinner dance 3; june week com-
mittee 4; strip mine toboggan club
4; strip mine excursion canoeing as-
soc.

delores ann marques
prince george's county, maryland
b.a. elementary education
w.r.a. 2; spanish club 2, 3, historian
2, corresponding secretary 3; alpha
xi delta corresponding secretary 2,
3, 4; n.e.a. 4.

marilynn sue martin
montgomery county, maryland
b.s. elementary education, english

nemacolin 2, 3, 4, senior editor 4;
s.e.a. 4; senior class secretary 4.

susan margaret martin
prince george's county, maryland
b.a. english, political science
w.r.a. 1, 2, 3; **state-to-date** 3, 4; cur-
riculum committee 3, 4; student
representative to faculty 3, 4; alpha
xi delta 2, 3, 4; who's who in ameri-
can colleges and universities 4.

sharon lynn mason
anne arundel county, maryland
b.s. elementary education

vincent michael mazz
harford county, maryland
b.s. mathematics
sigma zeta 1, 2, 3, 4, treasurer 3.

peter littleton mccallum
montgomery county, maryland
b.a. history, english
collegium musicum 1, 2; sigma tau
gamma 1, 2, 3, 4, pledge marshal 2,
vice-president 3, membership chair-
man 4, rush chairman 3, 4, college
bowl team 2; all-college bowl team
2; president's council for college
funding 2; who's who in american
colleges and universities 4; phi
alpha theta 3, 4, president 4; resi-
dent assistant 2, 3; nominating
committee for competition in dan-
forth and woodrow wilson fellow-
ships.

lynne christine megby
montgomery county, maryland
b.s. psychology, english
pantisocracy secretary, editor 1;
psychology club 3, 4, secretary 3,
president 4.

kathryn downing meyers
anne arundel county, maryland
b.s. elementary education, english
band 1, 2; orchestra 1, 2; gymnas-
tics 1, 2, 3, team captain 3; lambda
phi delta 2, 3, 4; frost hall house
council 2, 3, floor rep. 2, president
3; s.a. secretary 4; greek council 4;
nemacolin fall co-editor 4.

nelson marshall michael
allegany county, maryland
b.s. history, geography
german club 2.

sidney blaine mills
washington county, maryland
b.s. geography
gamma theta upsilon 2, 3.

john mitchel
frederick county, maryland
b.s. history
tau kappa epsilon 1, 2, 3, 4, chair-
man of morals and ethics commit-
tee 3; intramural sports 1, 2, 3, 4.

pamela jones morton
allegany county, maryland
b.s. health and physical education
freshmen class secretary 1; wo-
men's intramural sports 1, 2, 3, 4;
gray hall house council, social chair-
man, judicial board 2; winter car-
nival committee 1; theta delta pi 2,
3, 4, pledge mistress 2, 3, vice-
president 4; president of joint rush
committee 4; greek weekend com-
mittee 2, 3; theta delta pi's jug band
2, 3.

thomas e. mullan
allegany county, maryland
b.s. political science, english
state-to-date 2, 3, 4, editor 2, 4.

nicholas medici nerboso
jackson county, north carolina
b.s. political science, sociology
tau kappa epsilon 1, 2, 3, 4, histori-
an 2, delegate to national conven-
tion 4; allen hall house council 1;
simpson hall house council 1; alum-
ni committee 2; greek council pub-
lic relations 4; political science
department board 4; cultural com-
mittee 4; **state-to-date** 4; greek
week committee 3, 4.

glenda dale kiddy newcomb
allegany county, maryland
b.s. elementary education

louis ray newcomb, jr.
allegany county, maryland
b.s. social sciences, psychology

barbara ann newlon
allegany county, maryland
b.a. english, spanish
spanish club 2, 3, 4, president 3, 4.

yvonne clarine nicol
allegany county, maryland
b.s. kindergarten-primary, psycho-
logy
lambda phi delta 2, 3, 4, president
4; parents weekend committee 3;
simpson hall judicial board 3; joint
rush committee 4; greek council 4.

joan m. nofsinger
allegany county, maryland
b.s. mathematics

mary deborah lee orbin
allegany county, maryland
b.s. elementary education
newman club 1; s.e.a. 3, 4.

karen marie pawtowski

montgomery county, maryland
b.s. elementary education, english
newman center 1, 2, 3, 4; dramatis
personae 2, 3, 4; alpha psi omega 3,
4; resident assistant 3.

linda jo pegram
harford county, maryland
b.s. biology, psychology
b.s.u. 1, 2, 3, 4; beta beta beta 2, 3,
4, historian 3, vice-president 4;
chairman of parents weekend re-
ception committee 1; resident assis-
tant 2, 3, 4; w.r.a. intramurals 4.

sharon kaye phillips
wicomico county, maryland
b.s. elementary education
alpha xi delta 1, 2, 3, 4, greek coun-
cil representative 3; greek council,
secretary 4.

janet marie powell
allegany county, maryland
b.a. mathematics, spanish
sigma zeta 2, 3, 4.

ruby mae preston
allegany county, maryland
b.s. elementary education
wesley club 2; s.e.a. 3, 4.

julia anne pugh
montgomery county, maryland
b.s. elementary ed., speech and
theatre
w.r.a. 1, 2; women's intramurals 1,
2, 3; alpha xi delta 2, 3, 4, mem-
bership chairman 4; little theatre 2,
3; noteables 2, 3; chairman of
winter carnival variety show 2;
forensics 3; homecoming parade
chairman 4; joint rush committee 4;
forum 4; pi kappa delta 4; chairman
of allegany individual events speech

tournament 4; secretary of joseph o'brien interstate debate congress at penn state univ.

joseph raymond purdy
prince george's county, maryland
b.a. psychology, spanish
spanish club 2, 3; spanish teacher at pullen school 4; diehl hall fire marshall 3.

robert allen railer
harford county, maryland
b.a. history
i.r.c. 1, 2; german club 3, 4.

marilyn groer richter
allegany county, maryland
b.a. english
state-to-date 3, 4.

william melvin ridge
washington county, maryland
b.s. geography, biology
football 1; s.e.a. 3, 4; gamma theta
upsilon 3, 4.

deborah doreen rizer
allegany county, maryland
b.s. psychology, biology
psychology club 2, 3, 4; beta beta
beta 3, 4.

robert marshall roach
charles county, maryland
b.s. elementary education, geogra-
phy
sowers hall house council, treasurer
1, 3; simpson hall house council 2;
i.-v. 2, 3, 4, president 3; gamma the-
ta upsilon 3, 4, president 4; canter-
bury association 2, 3.

susan warren robinson
dorchester county, maryland

b.a. kindergarten-primary education
gray hall house council 2; senate 2;
college union 3; alpha xi delta 1, 2,
3, 4, chaplain 3, quill chairman 4,
float chairman 3, 4, rush secretary 3;
cumberland hall steering commit-
tee, judicial board 3.

robert warren ruppenkamp
allegany county, maryland
b.s. psychology, economics, english

michele lynn russell
allegany county, maryland
b.s. art
kappa pi 2, 3, 4, vice-president 3,
historian 4; n.a.e.a. 4.

william everett russell
carroll county, maryland
b.s. elementary education
dramatis personae 4.

deborah carolyn ryder
montgomery county, maryland
b.s. health and physical education
w.r.a. 1, 2, 3, 4; gymnastics 2, 3, 4.

robert william saville
allegany county, maryland
b.s. biology, general science
sigma zeta 2, 3; beta beta beta 2, 3,
4.

linda schade
montgomery county, maryland
b.s. music
noteables 1; collegium musicum 1,

2, 3, 4; delta omicron 1, 2, 3, 4,
second vice-president 2, president
3, 4.

paula ann schlining
baltimore county, maryland
b.a. history, art

spanish club 3, 4; young republi-
cans 3; delta alpha iota 3, 4, treasur-
er 4.

ellis paul schlossnagle
garrett county, maryland
b.s. psychology, geography
gamma theta upsilon 4.

craig paul schutz
allegany county, maryland
b.s. music, voice
noteables 1, 2, 3, 4, president 3, 4;
madrigals 1, 2, 3, 4, president 3, 4;
phi mu alpha sinfonia 1, 2, 3, 4,
president 4; band 1, 2, 3, 4; s.u. 1;
m.e.n.c. 1, 2, 3, 4.

david allen scriever
washington county, maryland
b.s. political science

cheryl kae sensel
washington county, maryland
b.s. elementary education, english
band 1; gray hall house council 2;
homecoming committee 2; theta
delta pi 2, 3, 4; alpha delta chi
sweetheart 4.

susan jo shepard
harford county, maryland
b.s. elementary education
s.a. representative 1, 2; **state-to-
date** 1, 2; sophomore class secretary
2; homecoming princess 2; w.r.a. 3;
s.e.a. 4.

carol dianne shepherd
montgomery county, maryland
b.s. elementary education
homecoming committee 1; alpha xi
delta 1, 2, 3, 4, chaplain 4; w.r.a. 2;
annapolis hall social chairman 3.

phyllis ann shope
allegany county, maryland
b.s. health and physical education
w.r.a. 1, 2, 3, 4, vice-president 3, 4;
p.e. club 1, 2, 3, 4; women's basket-
ball 1, 2; wesley club 1, 2, 3, 4,
president 4.

sandra jean shrewsburg
allegany county, maryland
b.s. psychology, political science
psychology club, vice-president 3,
secretary 4; intramural volleyball 1,
2; freshman hazing committee 2.

dorothy shriver
baltimore city, maryland
b.s. elementary education, geogra-
phy
gamma theta upsilon 2, 3, 4, trea-
surer-historian 3, secretary 4; s.e.a.
4.

john elwood smetzer
washington county, maryland
b.s. mathematics, physics
sigma zeta 2, 3, 4; society of physics
students 3, 4.

dennis lynn smith
washington county, maryland
b.s. mathematics, physics
sigma zeta 2, 3, 4; society of physics
students 3, 4.

geraldine mae smith
washington county, maryland
b.a. elementary education
alpha xi delta 1, 2, 3, 4; diehl hall
treasurer 2; annapolis hall treasurer
3; college union 3.

janice genevieve snyder
allegany county, maryland
b.s. kindergarten-primary education

mary anne snyder
allegany county, maryland
b.s. elementary education, psychology
newman club 1, 2, 3, 4; parents
weekend co-chairman 3; s.e.a. 3;
president 3; vice-president of stu-
dent state teacher's association 4;
psychology club 4.

cynthia sue spicknall
allegany county, maryland
b.s. elementary education

denoma yutzy stallings
allegany county, maryland
b.s. biology, psychology
beta beta beta 2, 3, 4, treasurer 4;
s.e.a. 4.

yvonne adele sterling
montgomery county, maryland
b.s. elementary education
w.r.a. 1, 2, 3, 4; cumberland hall
house council vice-president 3;
s.e.a. 3, 4.

enid marianne stutzman
somerset county, pennsylvania
b.s. music
noteables 2, 3, 4; madrigals 2, 3, 4;
band 2, 3, 4; delta omicron 2, 3, 4;
m.e.n. c. 2, 3, 4.

elizabeth ann sullivan
washington county, maryland
b.s. elementary education

mary susan sullivan
allegany county, maryland
b.a. elementary education
s.e.a. 3, 4.

gerald stephen taylor
carroll county, maryland
b.s. history, political science

marching band 1; concert band 1,
2; noteables 3, 4; intramurals 1, 2,
3; standards committee 3, 4; tau
kappa epsilon 1, 2, 3, 4; phi alpha
theta 3, 4; simpson hall vice-
president 2; gray hall president 3;
campus day chairman 3; who's who
in american colleges and universi-
ties 4.

anne lee thomas
frederick county, maryland
b.s. kindergarten-primary, psycho-
logy
w.r.a. 2, 3; s.e.a. 3.

james carroll thompson
montgomery county, maryland
b.s. history
varsity wrestling 1, 2; newman club
1, 2; intramurals 1, 2, 3, 4; diehl hall
house council 3; gamma theta upsilon
3, 4; alpha delta chi 4; forensics
1; n.e.a. 3.

sandra marie tuccio
new haven, connecticut
b.s. speech and theatre
dramatis personae 2, 3, 4, treasurer
3; alpha psi omega 4; phi kappa
delta 4; german club 2; delta alpha
iota 2.

suzanne wadsworth
st. louis, missouri
b.s. history
resident assistant 3, 4.

audrey ellen wagner
prince george's county, maryland
b.s. elementary education
s.e.a. 3, 4; w.r.a. 2, 3, 4; cumberland
hall house council treasurer 3.

gilbert allen warnick

allegany county, maryland
b.s. geography, economics
intramural sports 1, 2, 3, 4; sigma
tau gamma 2, 3, 4, sentinel 4; gam-
ma theta upsilon 2, 3, 4; judicial
board 3.

barbara jean weaver
baltimore county, maryland
b.s. elementary education

charlotte ann wells
prince george's county, maryland
b.s. physical education, psychology
w.r.a. 1, 2, 3, 4; varsity lacrosse 1, 2;
varsity hockey 3, 4.

lynda may wamer
allegany county, maryland
b.s. biology, psychology
beta beta beta 4.

cathy suzanne wesley
allegany county, maryland
b.s. elementary education, history
s.e.a. corresponding secretary 4.

daniel lee williams
charles county, maryland
b.s. health and physical education
varsity baseball 3; golf 3, 4; sigma
tau gamma 3, 4.

dean lee williams
washington county, maryland
b.s. psychology
psychology club 3, 4.

judith ann wothlie
baltimore city, maryland
b.s. elementary education, english

janet carew wunderlick
baltimore county, maryland
b.a. mathematics, political science

outdoor club 1; sigma zeta 1; w.r.a.
1; sophomore class treasurer 2;
homecoming dance chairman 2.

sharon louise young
frederick county, maryland
band 1, 2; gray hall house council
treasurer 2; collegium musicum 2,
3, 4. s.e.a. 4; theta delta pi 4.

eleanor gilliland zinck
allegany county, maryland
b.s. social sciences

susan patricia zinkhan
baltimore county, maryland
b.a. english
judo club 1; french club 1, 2, 3; ger-
man club 2; **bittersweet** literary
magazine 1, 2, editor 2; **state-to-
date** 1, 2, 3, 4.

kathleen patricia ziska
montgomery county, maryland
b.s. elementary education, geogra-
phy
theta delta pi 1, 2, 3, 4, corre-
sponding secretary 2, treasurer 3,
president 4, gamma theta upsilon 3,
4; junior class homecoming
princess 3; joint rush committee 4;
greek council 4; w.r.a. 1, 2.

sterling adams
judith agee
barbara aker
donna armstrong
shiela arnold
connie banville
marsha basler
brenda beachely
joanne beever
janice bell
carol bennison
eric berry
deborah berti
ronald bixler
joseph blanco
diane bodmer
gordon booker
peggy brown
sharon brown
faye burns
beverly byrd
carol callahan
joan campbell
mary campbell
lucia capobianco
barbara carroll
colleen carroll
judy chapmen
katy clement
carol clever
betty cook
gary cress
randy crittendon
robert crosswell
scott currey
joan daihl
sharon danner
donna darby
denise davis
karen davis
john day
flip defilippo
deryl clark
cynthia dorland
margaret dowell

bonnie dugan
david eversole
elmer fleetwood
linda ford
kathleen gartrell
kenneth gast
gordon gehring
karen geib
erica gibney
alice gibson
debbie gillespie
jonathan gormer
paul griffey
carol gravatt
quentin griffey
adele gross
donald grossnickle
stacey gillern
meredith hagenbuch
sue hannah
fran harrington
bruce hasenei
cynthia hauhn
ed hawkins
john henderson
brenda henry
ronald hills
randy hilton
glenn hoover
judy horne
john hughes
van jacobs
linda jansky
kathleen jasper
jacqueline johnson
sandra johnson
loretta jones
mary jones
matt kassner
pat kane
karen kehoe
mary kelly
sharon kelly
cassandra kiena
rebecca kingsolver

leslie kraft
robin landenburger
sharon law
james laws
sharon lei
mary lipin
tate lewis
linda livesay
nellie lowman
dorothea lubertine
karen lundberg
fran lutz
marilyn martin
leannah mathews
terry mcclanathan
lana mccutcheon
stan mentzer
gail merritt
barbara messick
dave miller
roy milton
jan modera
twilah murphy
barbara jean myers
nancy daughton
linda nelson
barbara newton
diane oglebay
terry paloquin
gene popiolek
janet patterson
maria porter
mary powell
julia pugh
karen ray
carl reed
robert rephan
ardis richardson
linda ringler
bill rohrer
toomas rothla
tom ross
jean rosso
julia ruff
robert ruppenkamp

patrons

stephen russell
sally shaffer
debbie shearer
francis siuta
dennis smith
leslie smith
susan smith
mary spangler
sandy tuccio
janet turlington
steve wachter
paula wagner
claudette walton
mary welch
margaret wheeler
mary whitworth
barbara widerman
howard wilkerson
barbara williams
judy wothlie
elspeth yates
betsy zang

4

to

Cumberland

127

to

WHEELING

to

Frostburgh

7

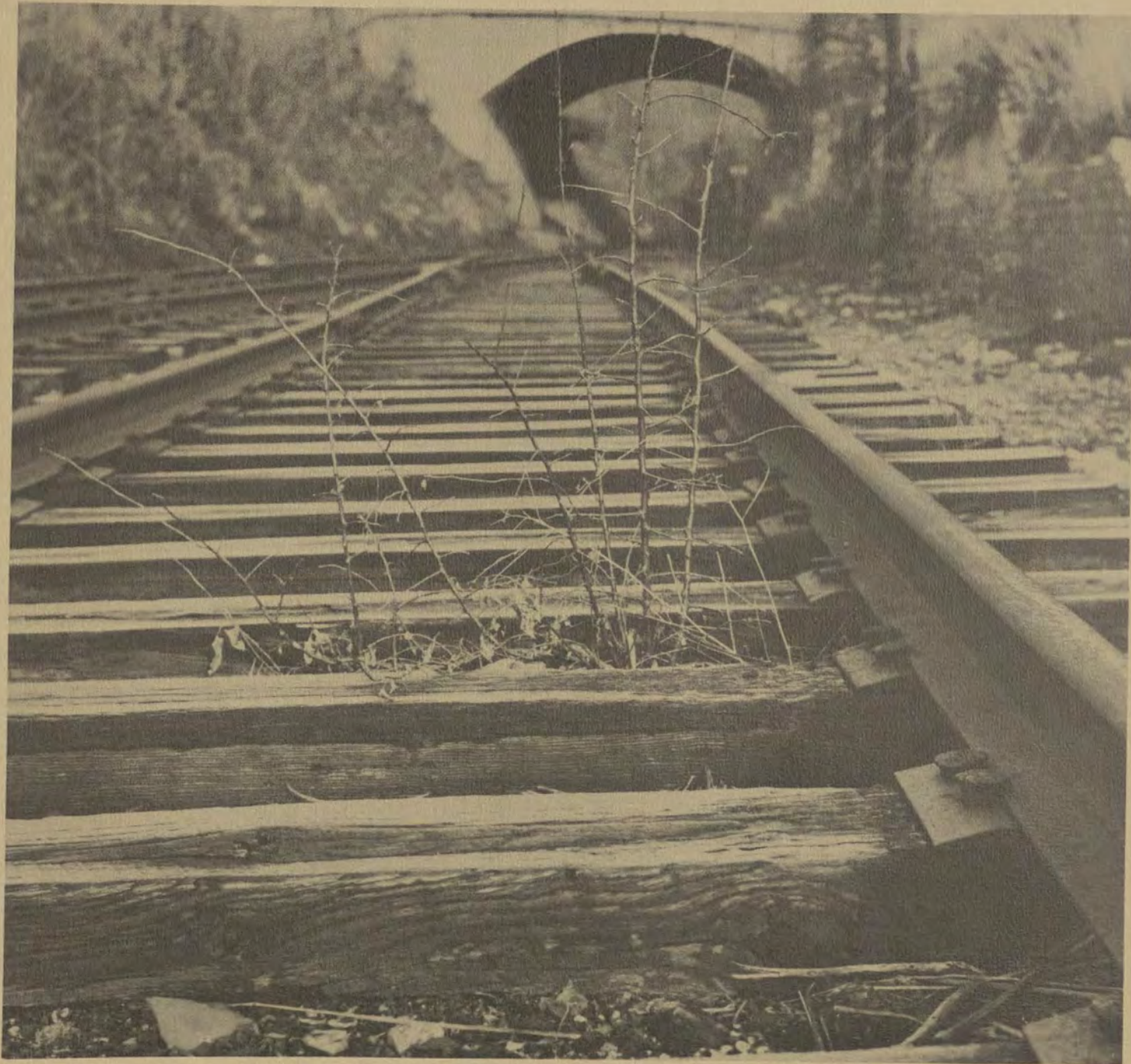

once upon a
time there
was a little
town, and in
this town
there was a
college.





this town and college were very, very small—some people never learned to appreciate either of them.



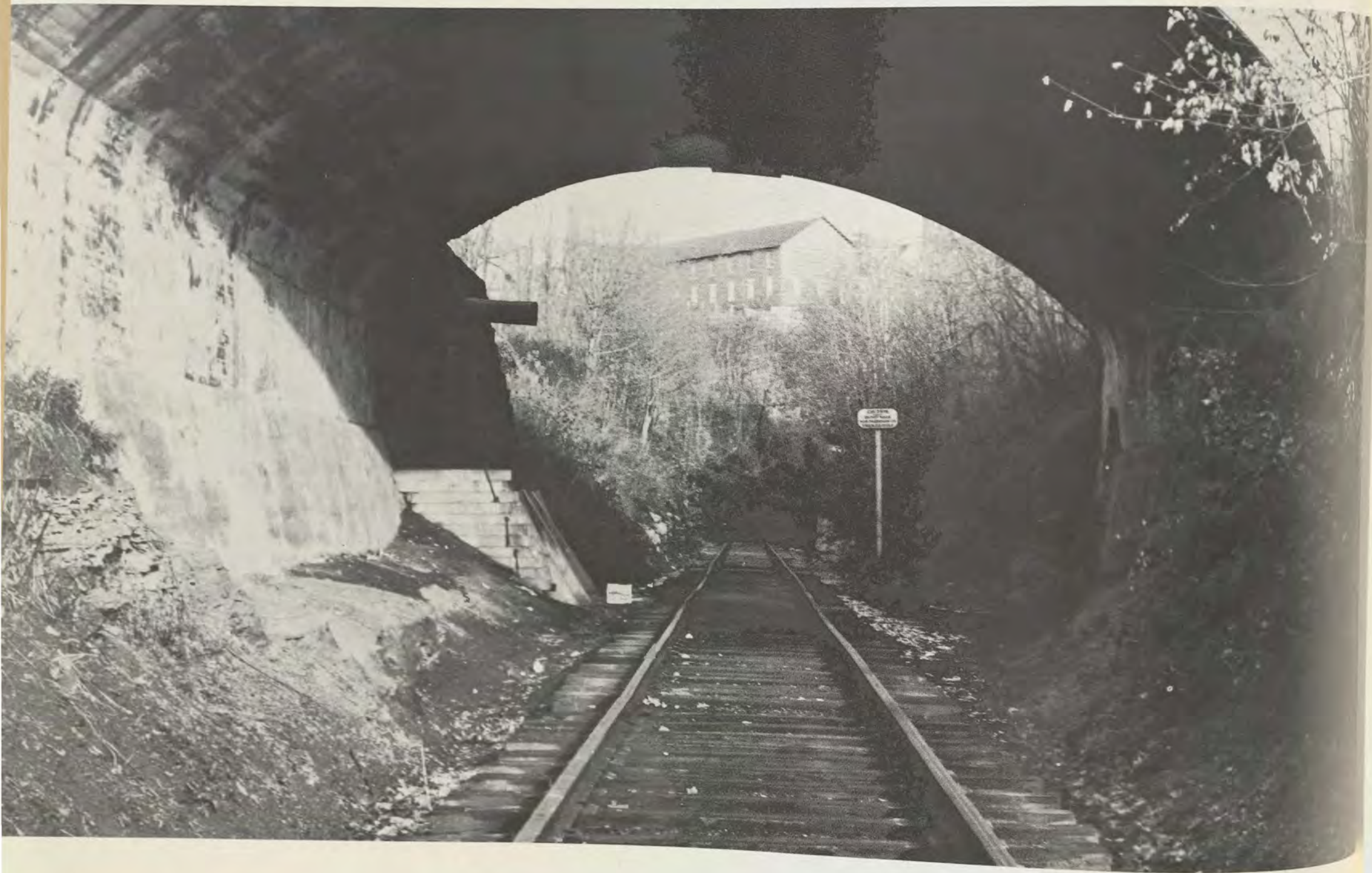



and, likewise, other people felt they had spent some of their best years in this tiny place.





1970 may not have been one of fsc's best years, but it certainly was one to remember . . . remember until . . . the end.



this book is dedicated to every student attending frostburg state college. we hope that it presents the past year faithfully. the pictures are captured moments of time, the words are expressions of ideas. together they function to create the thoughts and memories of the fsc student. i would like to express my special thanks for the fine work done by betty stanton, my diligent copy editor.

sarah ann barbour
editor-in-chief

"age is no better, hardly so well, qualified for an instructor as youth, for it has not profited so much as it has lost."

thoreau





editor-in-chief . . . sarah ann barbour
 financial assistant editor . . . sue rogers
 organizational assistant editor . . . cathy winebrenner
 photography editor . . . gary mccallister
 copy editor . . . betty stanton
 fall co-editors . . . kathy meyers
 lyn lufkin
 winter editor . . . jessie smith
 spring co-editors . . . chris marley
 neil thomas
 senior class editor . . . marilyn martin
 junior class editor . . . fran lutz
 sophomore class editor . . . marcia hinkleman
 freshman class editor . . . terry wolford
 advertisers editor . . . peggy freeman
 art work . . . cid weaver
 debbie lipps
 staff . . . nancy barrow



ronna cage
 cheryl domchick
 frank florentine
 rich grace
 barry hecker
 jim herndon
 laurie leipzig
 vicki manges
 debbie marshall
 warren myers
 linda roberts
 matt scott
 judy stehle
 susie wells
 john wunderlick
 mary lynn zuwallack



in the long run, men hit only what they aim at.—thoreau





FROSTBURG STATE UNIVERSITY



3 2060 00220602 3

