

Spc
LB
1885
.F7
N4
1960

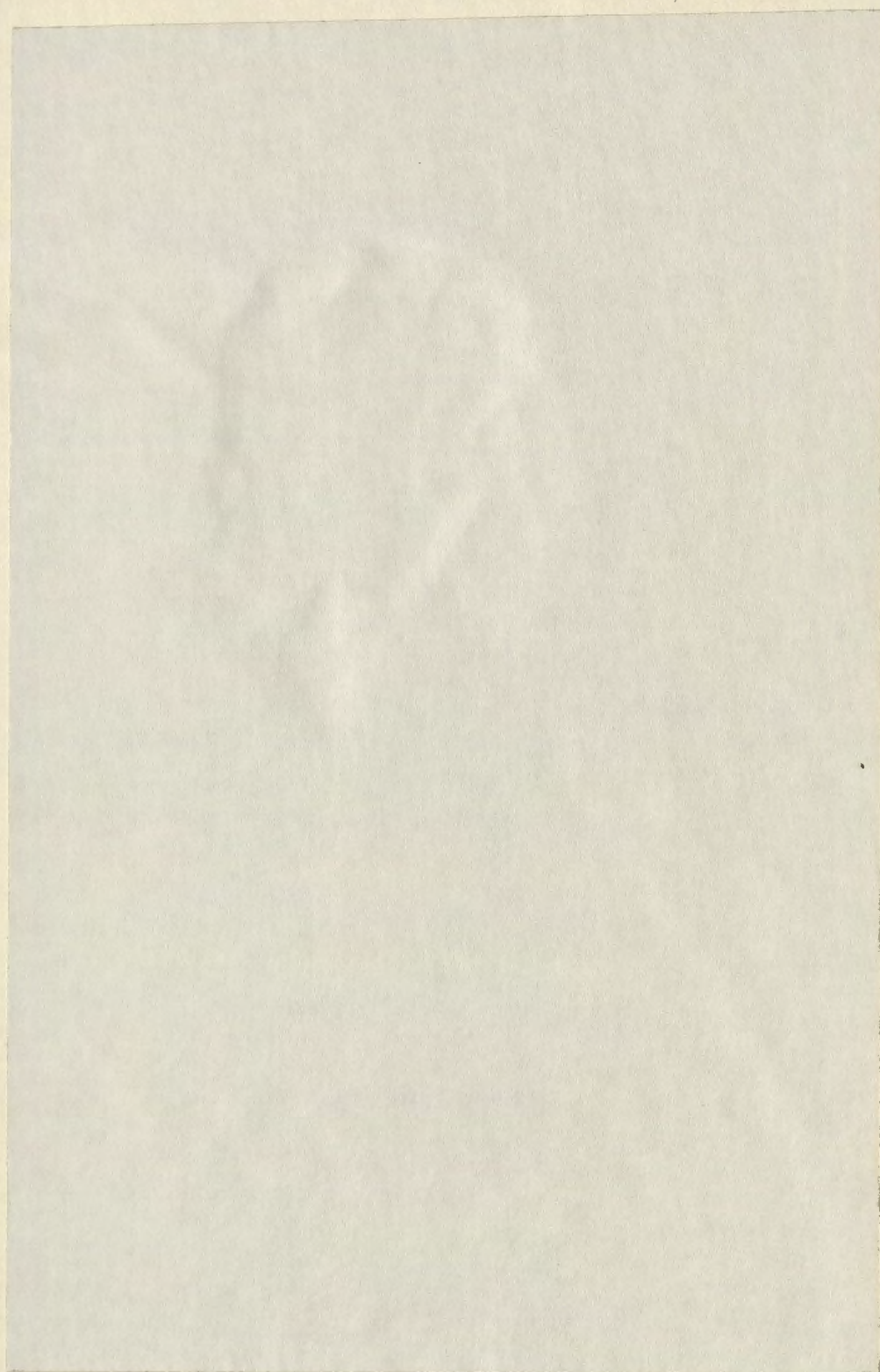

Remacolin

1960



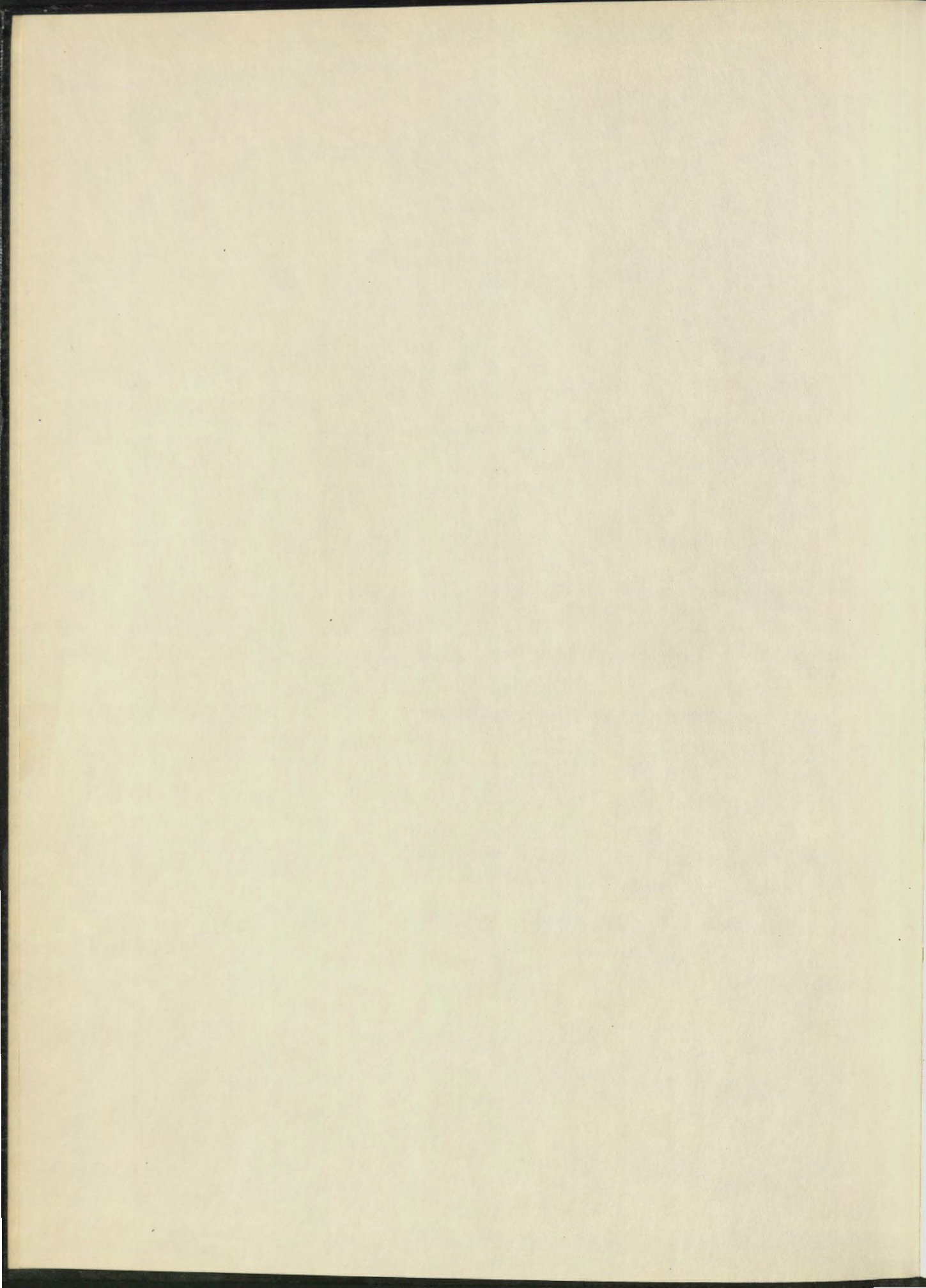

NEMACOLIN

STATE TEACHERS COLLEGE

at

Frostburg, Maryland

VOLUME XVII

JUNE 1960

FOREWORD

Sp
LB1885
F7N4
1960

As the age of space travel becomes a reality and progress is ever present in the minds of all, Frostburg State Teachers College also presents her contribution to the education and betterment of mankind. Within the last few years many new buildings have been constructed, and some are now in the process of creation; still others are on the drawing boards. Here is but one of many indications of the planning for the future, all contributing to the growth process that we are striving to improve day by day. Underneath the growth lies the incentive that brought the first pupil to the school and also the last one who has enrolled . . . the thirst for knowledge and the acquisition thereof in order to impart it to others. With this in mind we bring you the 1960 NEMACOLIN.

LIBRARY
STATE TEACHERS COLLEGE
FROSTBURG, MARYLAND

ACKNOWLEDGEMENT

The 1960 staff of NEMACOLIN wishes to acknowledge the guiding hand of Mrs. Helen Baker Silverthorne for her many hours of service devoted to the publications of previous years. Although no longer a member of our college family, she is well remembered for her efforts to produce outstanding yearbooks.

CONTENTS

FACULTY AND ADMINISTRATION

7

..... SENIORS

21

..... JUNIORS

49

..... SOPHOMORES

63

..... FRESHMEN

85

ORGANIZATIONS AND TRADITIONS

107

..... SPORTS

167

..... ADVERTISEMENTS

181

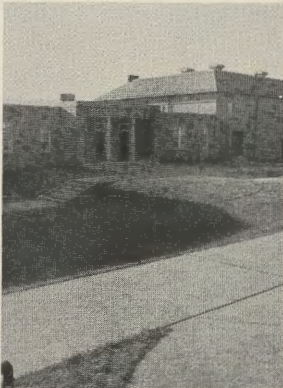
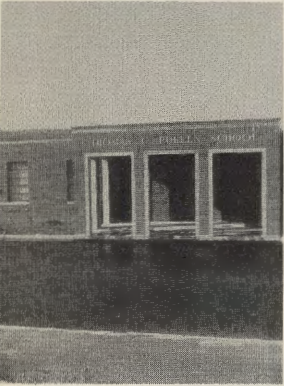

gift - Nemacolin Staff

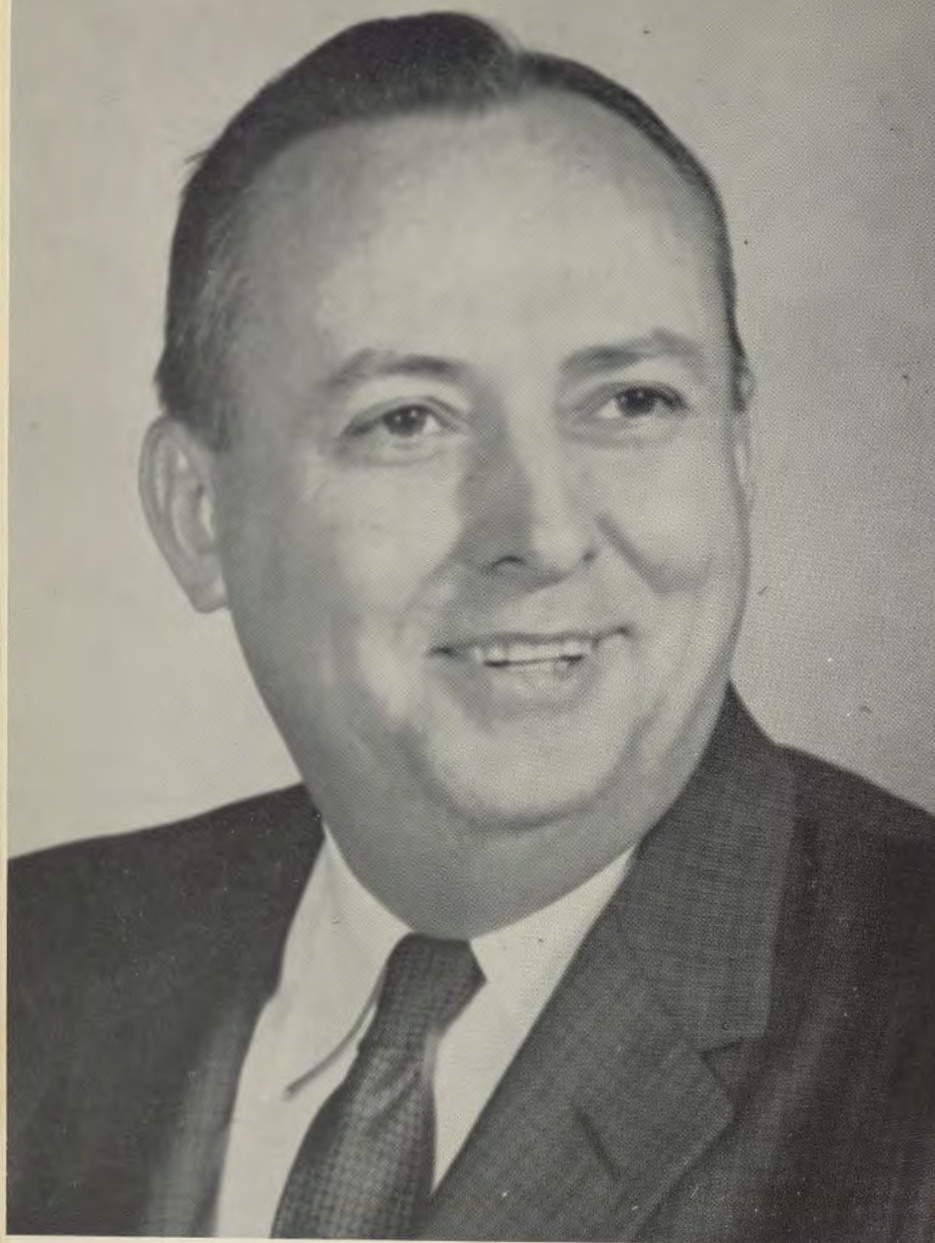

In moving along with our theme of progress, it is only fitting to include our president, Dr. R. Bowen Hardesty, as one who has inspired many of our current accomplishments. Without his hard work, devotion, and determination for achievement, it would have been virtually impossible to realize factors now commonplace. His devotion and perseverance lend but even greater trust in him in the realization of our dreams for the future.

Dr. Hardesty received his Bachelor of Arts degree in 1932 from Randolph-Macon College, Ashland, Virginia, and did graduate work at William and Mary College, Johns Hopkins University, University of Maryland, and Western Maryland College. He earned his Master of Arts degree from Columbia University in 1934; and, on October 8 of this year, he was awarded an honorary degree of Doctor of Laws from Randolph-Macon College, Ashland, Virginia. The citation on the degree is as follows: "For many years a widely known and respected leader in public education in Maryland, President of Maryland State Teachers College at Frostburg since 1955, and excellent teacher of teachers and exemplar of the values of good teaching." He joined our campus as president in 1955 after having served in the capacity of Superintendent of Schools in Garrett County.

In view of his undying interest in perpetuating the progress of Frostburg State Teachers College, we take great honor in dedicating the 1960 NEMACOLIN to President R. Bowen Hardesty.

ATION

President R. Bowen Hardesty after receiving an honorary degree of Doctor of Laws from Randolph-Macon College in Ashland, Virginia.

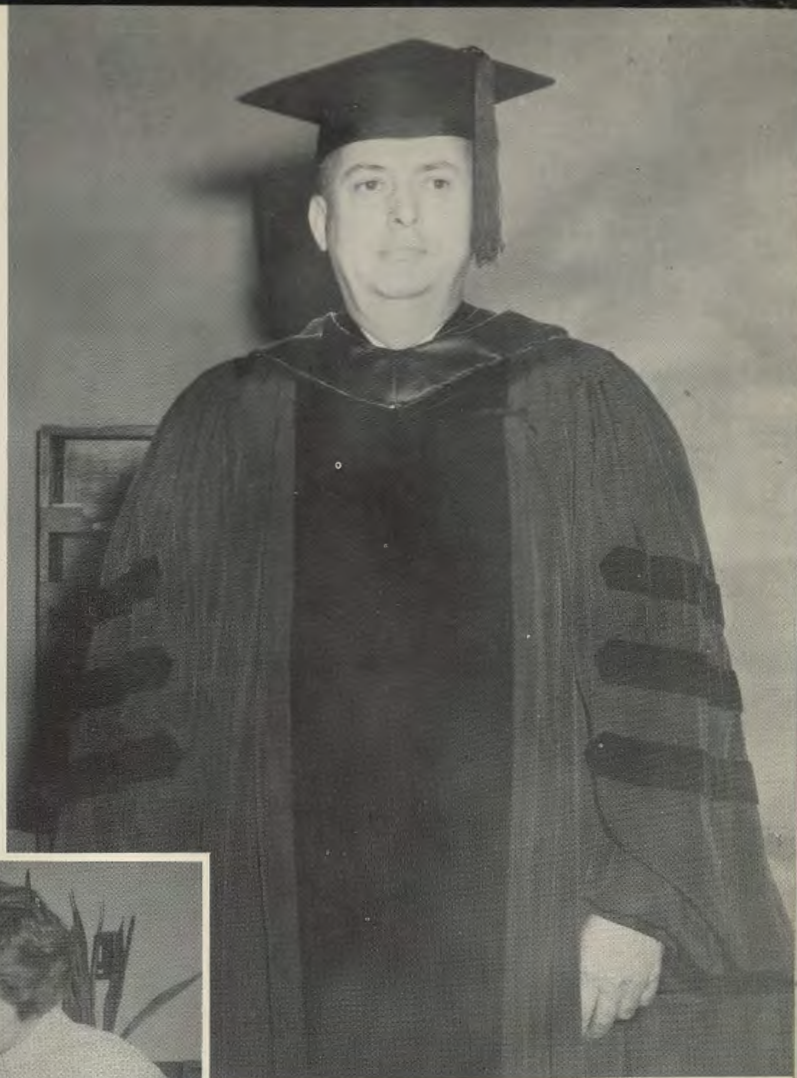

Dr. Hardesty explains the blueprint of Gunter Hall to Dean Diehl and several interested students.

Dr. Hardesty views progress on Gunter Hall, our new Student Union Building.



DORMITORIES

Like education, the dormitories on our campus move ever forward with a keen eye to the future. Frost Hall erected in 1919 was joined in 1956 by Simpson and Allen Halls. Soon, two more Dormitories will be added to provide for the ever increasing number of students desiring degrees in Education.

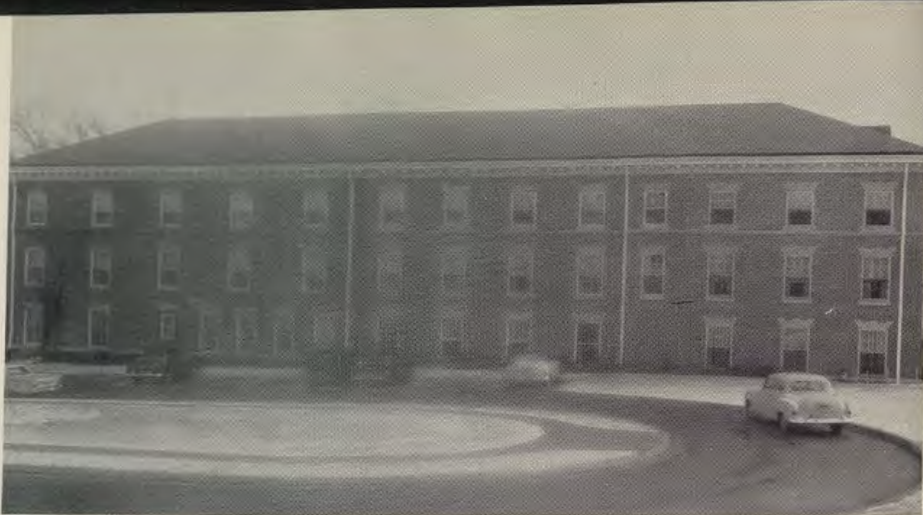

Lowndes Hall, the combined library and administration building, was a much needed contribution to the growth of the college in 1954. The building has only been on campus for five years, but already growing pains have called for expanded facilities.



FACULTY
AND
ADMINISTRATION

EDITORIAL STAFF

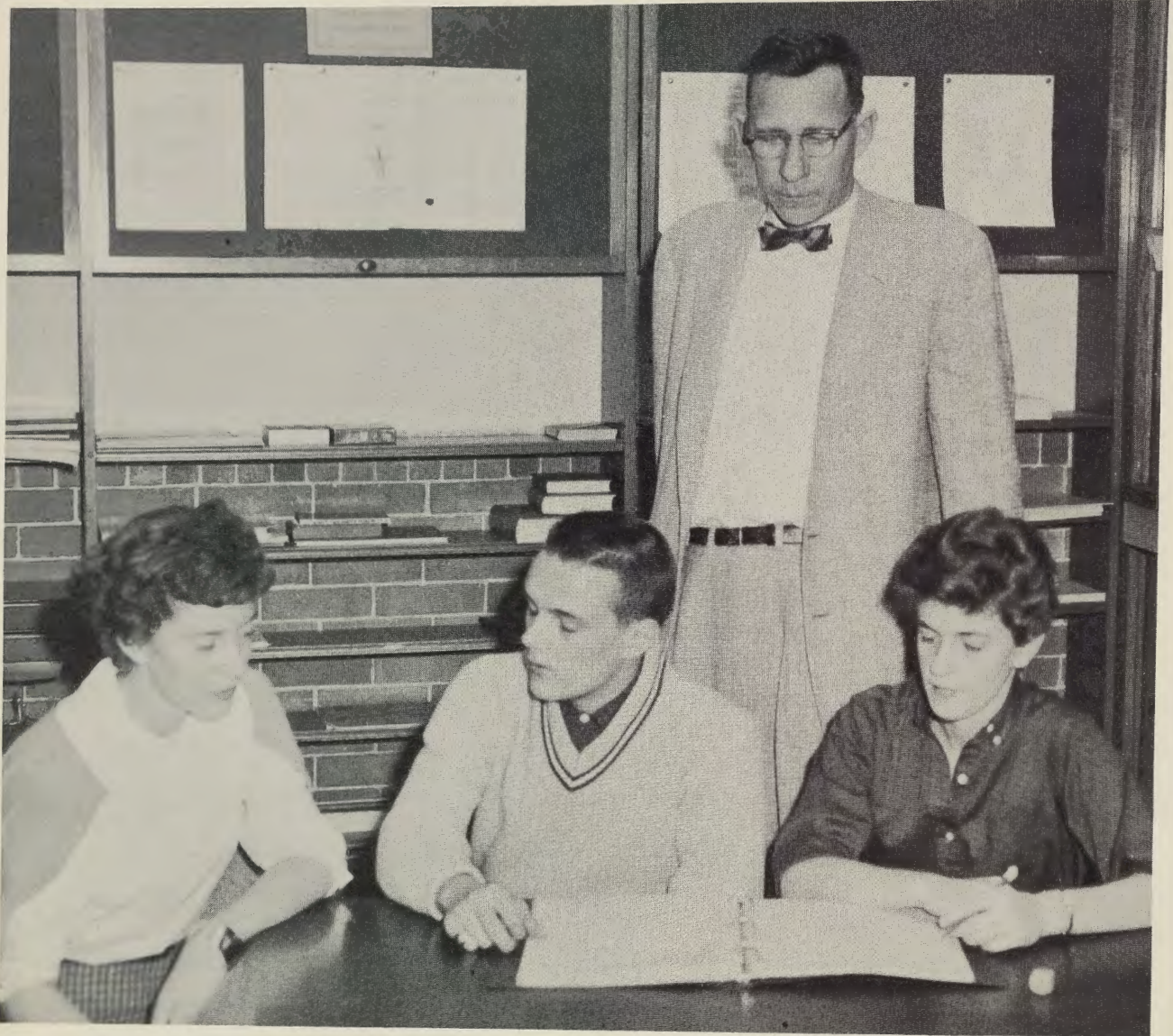

Left to right: Barbara Carbaugh, Editorial Staff; Tom Arnold, Photographer; Dr. Sam Underwood, Advisor; Judy Wilson, Editor-in-Chief.

Under the counselorship of Dr. Sam Underwood, the work of the staff was properly co-ordinated and every effort was made to produce the 1960 NEMACOLIN a book for the students and a credit to "State." The Editor-in-Chief, Judy Wilson, and the Business Manager, Bill Brown, had the responsibility of making all assignments to their respective assistants and assumed the responsibility for the execution of the assignments. Barbara Carbaugh, Vicki Brenner, and Jim Cave wrote the copy for the editorial pages and should be commended for a job well done.

Our photographer, Tom Arnold, did a fine job in handling the arrangements of individual and group photographs, not to mention the fine quality of his work.

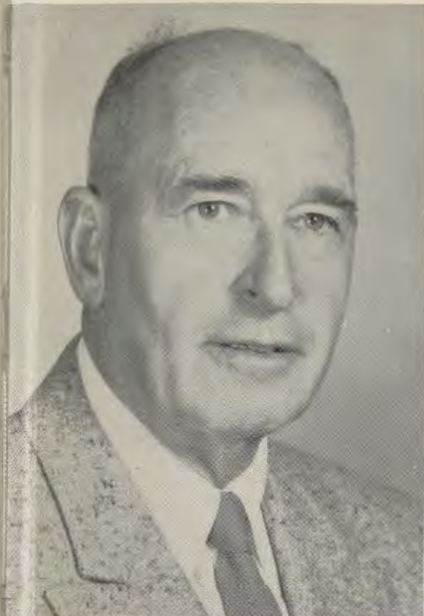

IVAN C. DIEHL

B.S., Columbia University; M.A., Columbia University.

Dean of Instruction



JOHN ALLISON

P.H.B., University of Chicago; M.A., University of Michigan; Graduate Work: Tavistock Institute of Human Relations, London, England; Columbia University.

Counseling, Education, Psychology

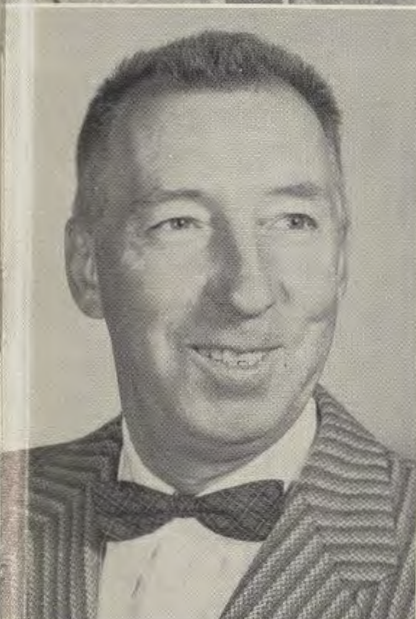

KENNETH BABCOCK

B.S., Springfield College; M.A., New York University.

Health, Physical Education

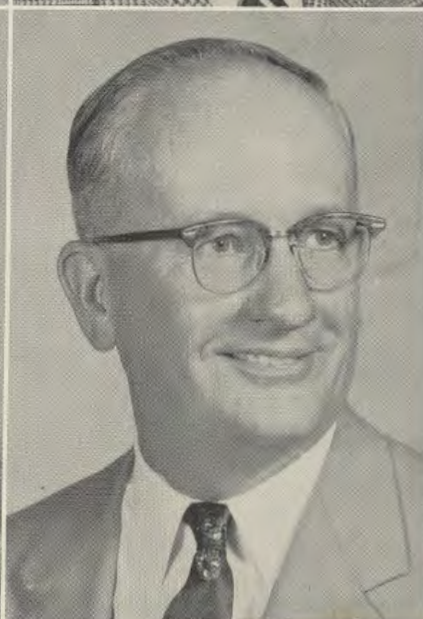

THOMAS V. BAUCUM

A.B., Duke University; A.M., Duke University; Ed.D., Teachers College, Columbia University.

Mathematics



WILFRED W. BLACK

A.B., Miami University; M.A., State University of Ohio; Ph.D., State University of Ohio.

History, Political Science



HOWARD L. BRIGGS

A.B., Johns Hopkins University; Ph.D., Johns Hopkins University.

History



LUCILE N. CLAY

A.B., Transylvania University; M.A., University of Kentucky; Ed.D., University of Kentucky.
Education, English

GEORGE E. CONSTABLE

B.S., Fairmont State; M.S., West Virginia University.
Biological Sciences

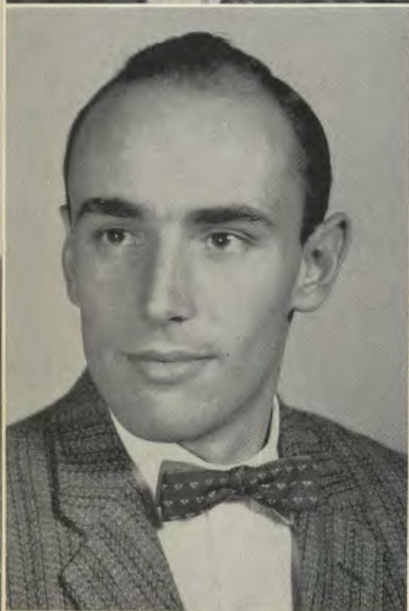

GEORGE P. COCKCROFT

B.A., Cornell University; M.A., Columbia University.
English.

HAROLD J. CORDTS

B.S., South Dakota State College; M.S., South Dakota State College; Ed.D., Syracuse University.
Education, Health, Physical Education

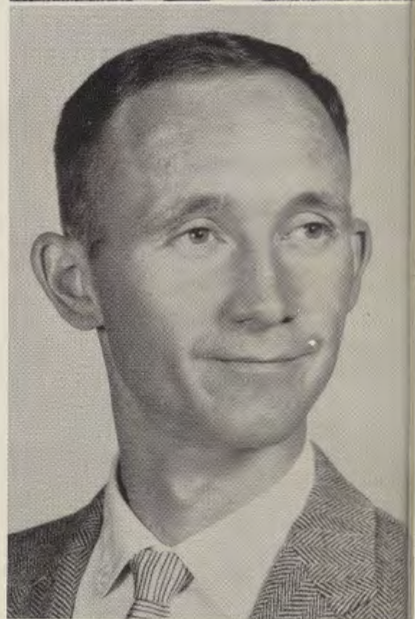

WARD K. COLE

B.A., University of Washington; M.A., Columbia University; Ed.D., Columbia University.
Professional Diploma: Columbia University
Music

JAMES V. COTTON

B.S., Slippery Rock State Teachers College; M.Ed., Pennsylvania State University.
Geography



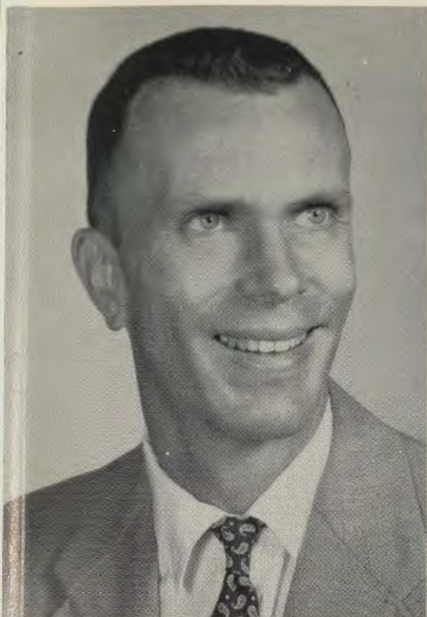

JAMES J. DALY

B.S., University of Minnesota; M.A., Teachers College, Columbia University.
Music, Spanish

JUNE EASTMAN

A.B., Indiana University; M.A., Ball State Teachers College.
English



ESTHER J. DOERR

B.A., Queens College; M.A., Columbia University; Professional Diploma: Teachers College, Columbia University.
History

DON A. EMERSON

A.B., West Virginia University; M.A., West Virginia University.
Biological Sciences

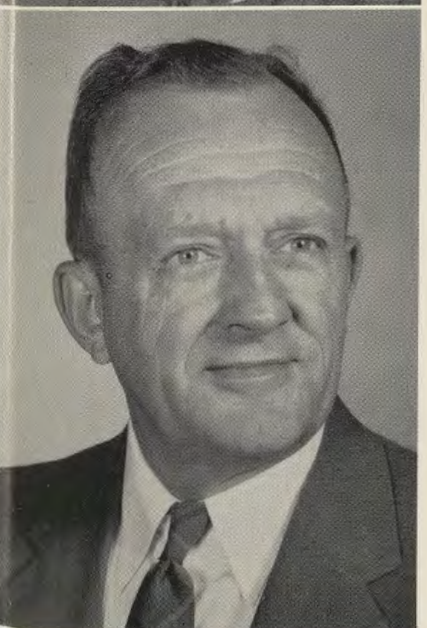
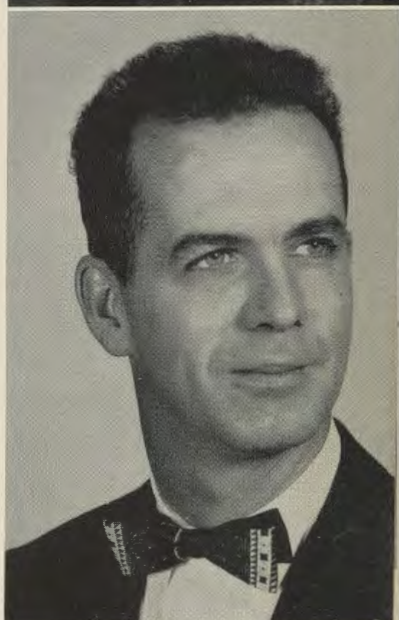

JOHN M. DUNN

A.B., Bridgewater College; M.A., University of Maryland.
Education

PAUL GLOD

B.S., Manitta College; M.S., West Virginia University.
Health, Physical Education



JANICE M. GRIEWAHN

B.S., University of Pittsburgh; M.S., University of Pittsburgh.
Biological and Physical Sciences

MARGARET E. HAMILTON

A.B., Western Maryland College; M.Ed., Pennsylvania State University.
Mathematics



LAURA B. HARNEY

B.S., New York University; M.A., New York University; Ed.D., New York University; B.S.L., Albany State Teachers College; D.A.O., Staley College (Honorary).
English

DOROTHY C. HILLIARD

B.S., New York University; M.A., Teachers College, Columbia University.
Education, Health, Physical Education

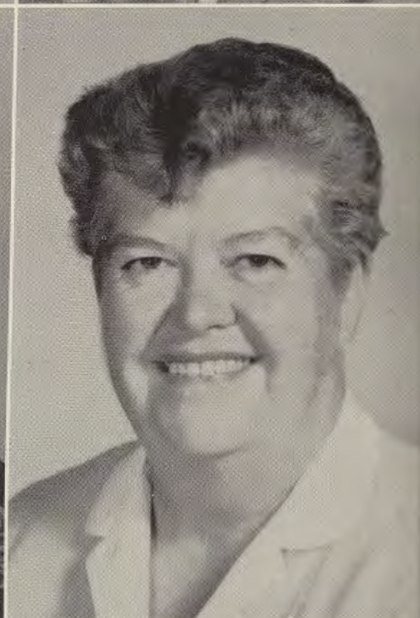

PAULINE T. HOBBS

A.B., Goucher College; M.A.(Ed.), Johns Hopkins University; M.A.(Writing), Johns Hopkins University.
English

JAMES A. HOSACK

B.S., Slippery Rock State Teachers College; M.Ed., University of Pittsburgh.
Education

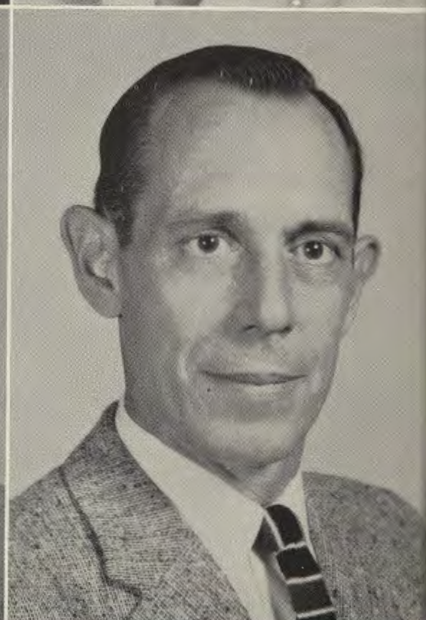



DOROTHY G. HOWARD

B.S., North Texas State University; M.A., New York University; Ed.D., New York University; Fulbright Research Scholar: University of Melbourne, Melbourne, Australia.
Education, English



R. THOMAS HUTCHESON

B.A., University of Maryland; M.Ed., University of Maryland.
English



ROBERT W. JONES

B.S., University of Maryland; M.Ed., University of Maryland.
Education



IRENE L. KIRKEBY

A.B., Mt. Holyoke College; M.A., French School, Middlebury College; Certificate: Institute of Phonetics, University of Paris.
French

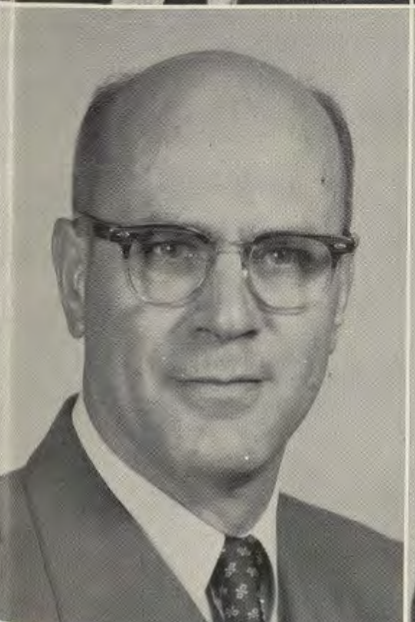

JOHN A. KNEISLY

B.A., Manchester College; M.A., Ohio State University.
Education



GRACE S. KOPP

B.S., Columbia University; M.A., Columbia University.
Education



ROSANN P. LANGHANS

B.S., Teachers College, Columbia University;
M.A., Teachers College, Columbia University.
Art

JAMES G. PIERCE

B.M., Friends University; M.Mus., Kansas
Conservatory of Music.
Education, Music

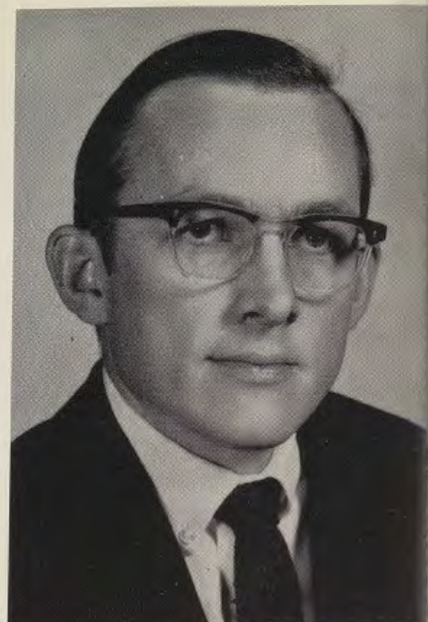

W. HARDING MONROE

B.S., Bowling Green State University; M.E.,
Kent State University.
Geography

WALTER J. RISSLER

Diploma: New York State Merchant Marine
Academy; A.B., New Jersey State Teachers
College; M.A., New Jersey State Teachers
College.
Education, Mathematics

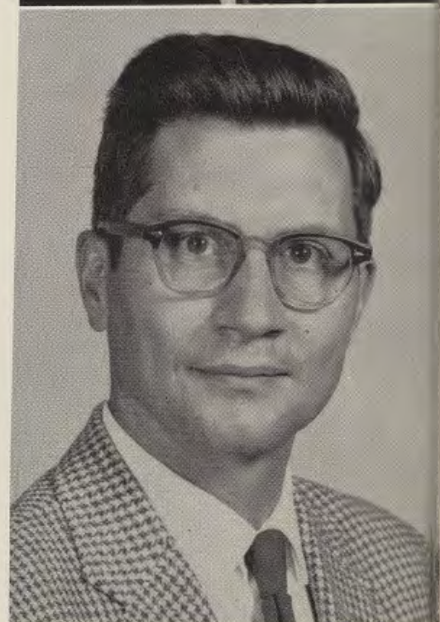

MARY E. MURRAY

A.B., University of Maryland; M.A., Univer-
sity of Maryland.
Economics, History

MARTIN M. ROTHSTEIN, M.D.

M.D., Hahnemann Medical College; H.D.,
Hahnemann Medical College.
Health, College Physician

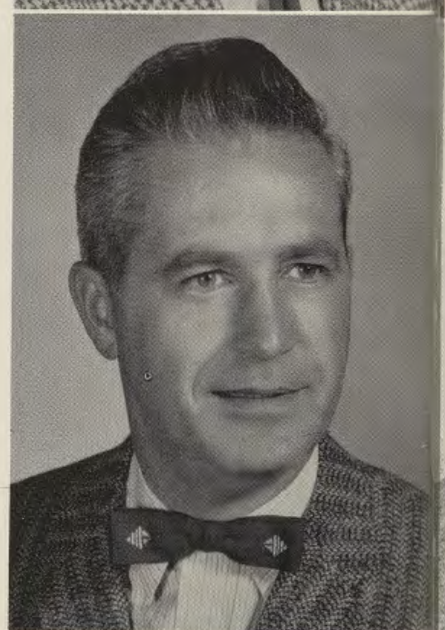

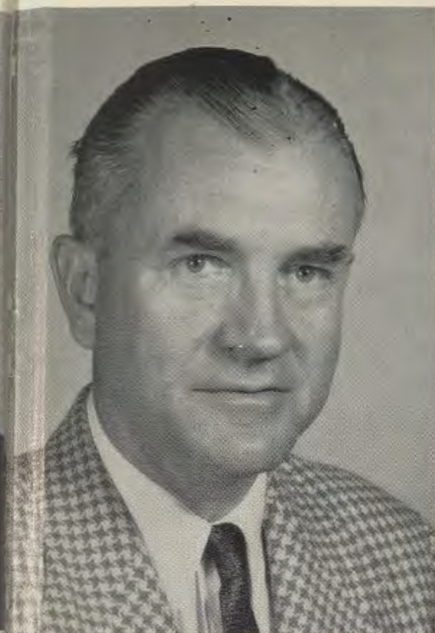

CHARLES I. SAGER

B.M., Kansas University; M.M., Kansas University.
Music

LOWELL M. SOWERS

B.S., Gettysburg College; M.S., University of Maryland.
Physical Sciences



JOHN O. SCHLUMP

B.S., Wittenberg University; B.F.A., Wittenberg University; M.A., Michigan State University.
Art, Education

CHARLES W. STANSBERRY

B.S., West Virginia University; M.A., West Virginia University.
Education

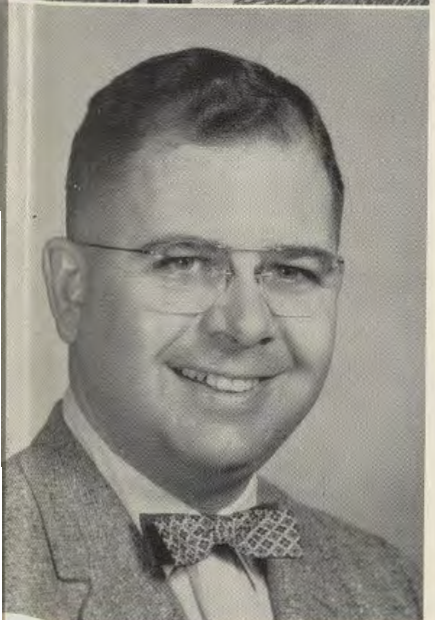
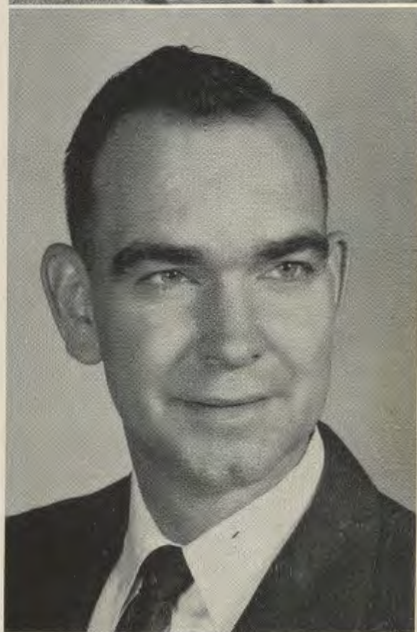

JACK R. SNYDER

B.S., Frostburg State Teachers College; M.Ed., Penn State University.
Biological Science

WILLIAM R. STEWART

B.F.A., Maryland Institute of Art; M.Ed., Loyola College.
Art, Drawing, Education



JANET A. THOMAS

B.S., West Virginia University; M.S., West Virginia University.
Health, Physical Education

THOMAS L. TURNER

B.S., Penn State University; M.Ed., Penn State University; Advanced Work: New York University.
Physical Sciences

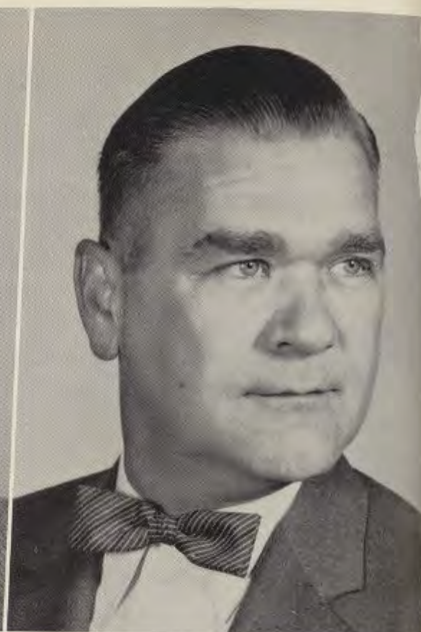

SAM J. UNDERWOOD

A.B., University North Carolina; M.A. University North Carolina; Ph.D., Michigan State University.
English

WILLIAM C. VanNEWKIRK

A.B., Washington College; M.A., University of Pennsylvania; Ed.D., University of Maryland.
Education, Psychology, Testing

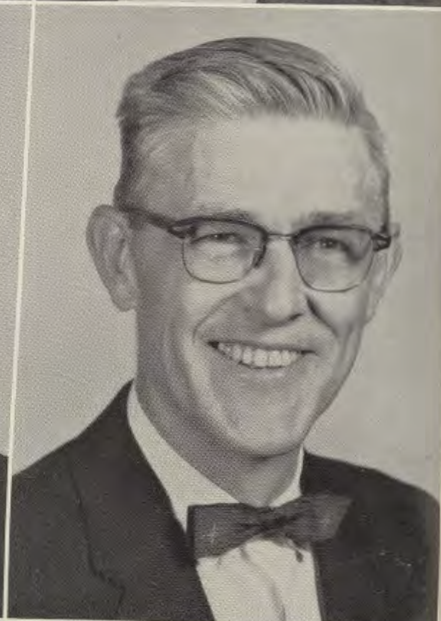
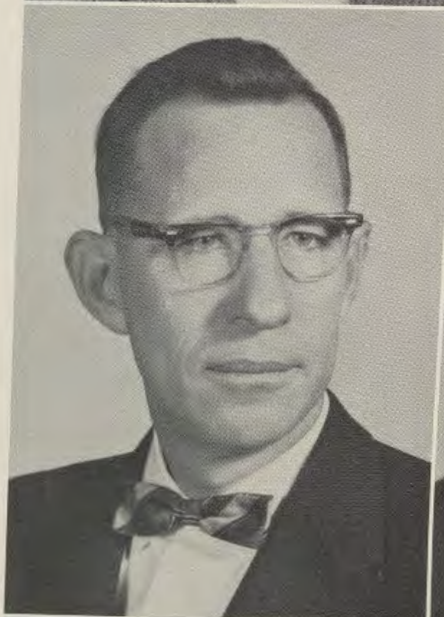

LILLIAN M. WELLNER

B.S., University of Wisconsin; M.Ed., Boston University.
Acting Social Director

DOROTHY STONE WHITE

A.B., West Virginia University; M.A., West Virginia University.
English



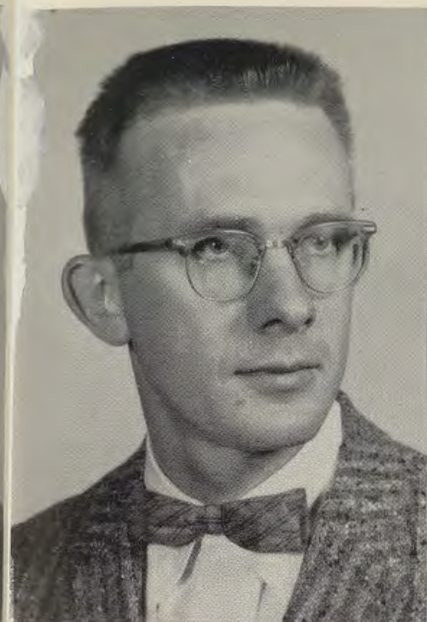

GLENN O. WORKMAN

B.S., West Virginia University; M.S., West Virginia University.
Biological and Physical Sciences



ANGELA BRADY

B.S., Teachers College, Columbia University; M.A., Teachers College, Columbia University.
Principal, Thomas G. Pullen School



RITA C. CLARK

B.S., Teachers College, Columbia University.
Fourth Grade, Thomas G. Pullen School



IRENE CONDRY

B.S., Teachers College, Columbia University; M.A., Teachers College, Columbia University.
First Grade, Thomas G. Pullen School



THELMA HADLEY

B.S., Teachers College, Columbia University; M.A., Teachers College, Columbia University.
Second Grade, Thomas G. Pullen School



MARGARET JONES

B.S., University of Maryland; M.Ed., University of Maryland.
Third Grade, Thomas G. Pullen School



MARTHA FLICKINGER
College Nurse



RONALD E. ELLIS
Principal Account Clerk

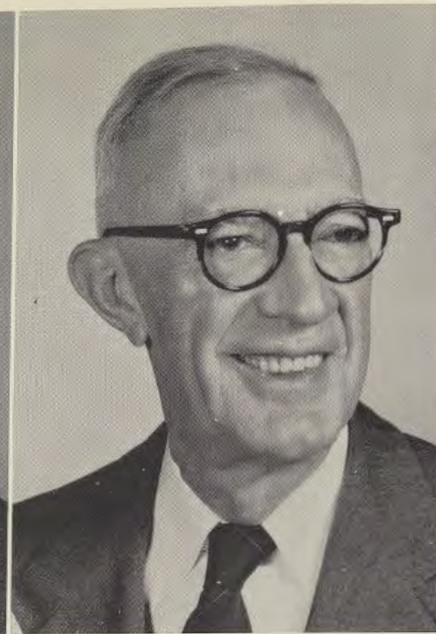

ROGER N. LeFEVRE
B.S., Virginia Polytechnic Institute;
M.S., University of Virginia; Ph.D.,
University of West Virginia.

THE ADMINISTRATIVE STAFF,
SEATED, left to right: Margaret Lloyd,
Marguerite Hughes, Esther Patterson.
STANDING: Christian Miller, Norma
Bishop, Marion Dixon, Betty Williams,
Barbara Duckworth, Erma Clise, Regina
Derham, Constance Manley, Margaret Ran-
kin, Delores Spitznas.



Keeping our campus clean and beautifully landscaped is the responsibility of the Maintenance Staff, under the direction of Mr. George F. Matens, Maintenance Foreman.

Old Main, which was opened for classes in 1902, was the first building erected on our campus. This building stands as a symbol of those who have studied here through the years.

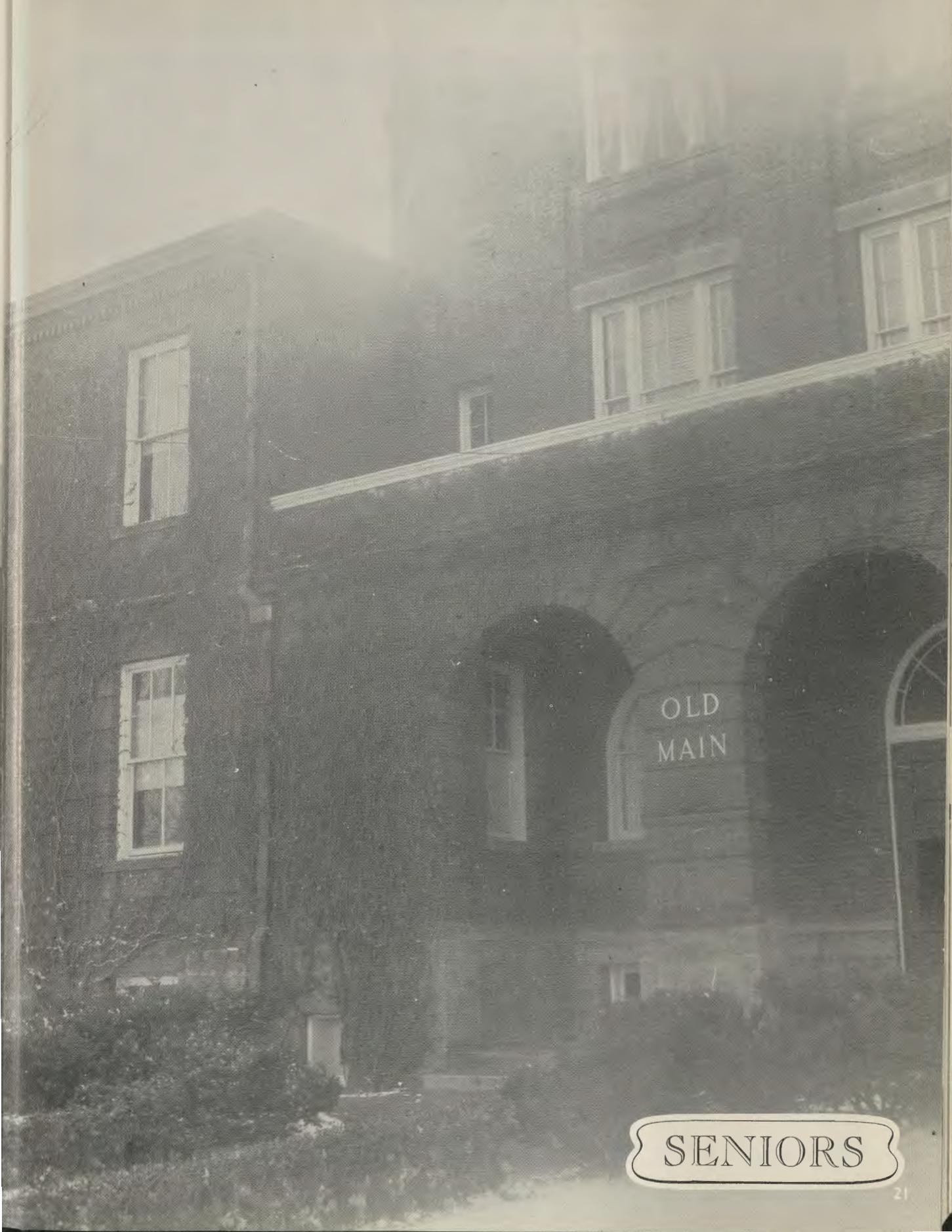

SENIORS

SENIOR STAFF



Left to right: Elaine Smith; Cathy Joyce; Gretchen VanStraten; Eugene Lum, Clerical Staff; Olwen Sargeant, Clerical Staff; Lynda Forbes; Ed Lester, Senior Editor.

The Senior Staff, with Ed Lester at the head, compiled the long lists of activities for each Senior and made arrangements for the Senior photographs. They wrote their class history to cover the highpoints of their four years at State and collected photographs that picture many of these highlights.

SENIOR HISTORY

All good things must come to an end. Every senior has been aware of that since the first day of this semester. Some have awaited this day with eagerness. Others are not as anxious to pass through these hallowed portals of security to embark on the sea of the unknown. Whatever the case may be, time is drawing near. In less than one month Frostburg State Teachers College will no longer shelter these professional men and women.

They've earned their way to graduation through four seemingly endless years of toil. Guided by Dr. Ward K. Cole, class advisor, the class conquered every obstacle that arose. Dr. Ramsey's culture charts would cover a wall while both Dr. Le Fevre and Mr. Emerson insisted we learn life cycles and biological structures. Still, we were Dr. Harney's "special" freshman class.

The road seemed even darker when the sophomores class was "snowed." Yes, they were snowed — piles and piles of frozen water outside the dorms and piles and piles of homework in each dormitory room. Write antedotes for psychology, answer true or false in physical science, write till your fingers were numb in history, be dramatic in speech, but "come alive" in modern dance. Junior Rembrandts could be seen coming from the art room.

The juniors came to a parting of the ways when they entered method courses. We "shared" in Miss French's class and received bales of mimeographed knowledge from Mr. Stansberry. We compiled volumes upon volumes of Language Arts notebooks and learned how many times Axel Handle was tardy for school while keeping a register. Suddenly, half the class was missing. Where were they . . . student teaching! My, how learned they look. In no time flat, they were back in classes again. Introduction to methods courses! Also, students could be seen carrying "flats" for Technical Theatre, First Aiders went bandage crazy, and block plans and projects took the place of papers to correct and lesson plans.

When the seniors reunited on campus for the final lap, they saw that they had diminished in number. They took part two's of method courses and were literally lost in Music Literature and American Literature. One word of encouragement kept them going . . . Graduation.

All in all life was not dreary for these 94. Which class held the biggest election campaign in the school's history? They were the class that started the band. Hazing Week was put on a large scale. They took charge of Homecoming 1957 only to follow this up with the biggest prom in the history of the school. The class of 1960 fulfilled the required standards, but always had a good time doing it.

Now the drudgery and true joy of life is yet to be experienced. The wonderful past is truly past; the unknown future is yet to come.

SEATED, left to right are the Senior Class officers: Carolyn Seburn, Treasurer; John Zink, President; Elizabeth Maher, Vice-President; and Jean Stottlemeyer, Secretary.



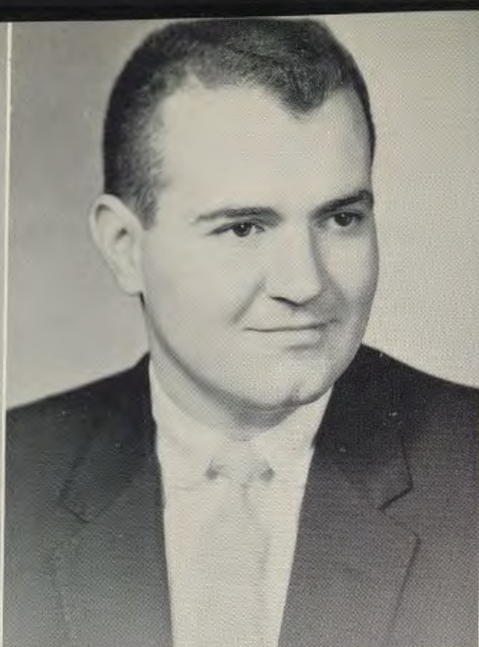

JOHN W. BLAKE
Cumberland, Maryland
B.S., Junior High Education
"John"

Intramural Basketball (2, 3); Intramural Football (2, 3); Newman Club (2); Track (2)

RICHARD M. BEEHLY
Cumberland, Maryland
B.S., Junior High Education
"Dick"

Alpha Tau Alpha (2); Grounds Committee (1, 2, 3, 4); I.R.C. (1); Intramural Basketball (1, 2); Student Congress (2); XI XI (2, 3, 4)

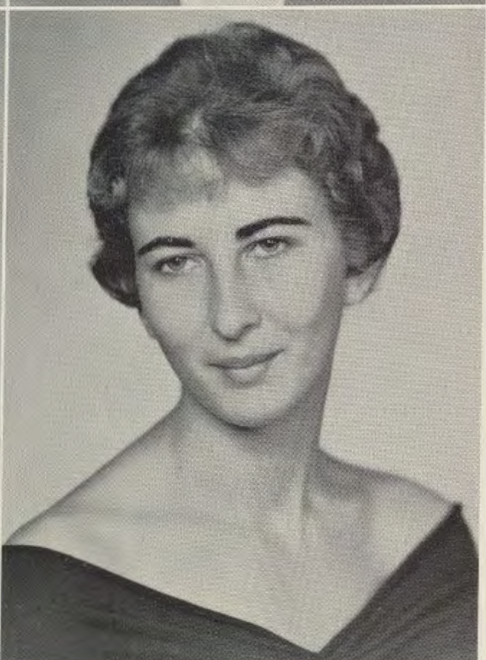

RALPH P. BENDER
Frostburg, Maryland
B.S., Junior High Education
"Ralph"

Maryland Singers (1, 2, 3)

ANNA MAE BISHOP
Lonaconing, Maryland
B.S., Junior High Education
"Annie"

Phi Omicron Delta (2, 3, 4); STATE-TO-DATE (4); Women's Recreation Association (1, 2, 3, 4); XI XI (3, 4)



"... and it was just this high when I was a sophomore!"



"It began in 1957 . . ."

EDWARD H. BITTINGER

Oakland, Maryland

B.S., Junior High Education

"Bit"

Delta Kappa (2, 3, Sergeant-at-Arms 4); Intramural Basketball (1, 2, 3); Men's Resident Council (1, 2, Vice-President 3, Vice-President 4); Intra Resident Council (2, 3)

JANE L. BLAIR

Midland, Maryland

B.S., Elementary Ed.

"Jane"

Maryland Singers (1 Day Student's Association (1)

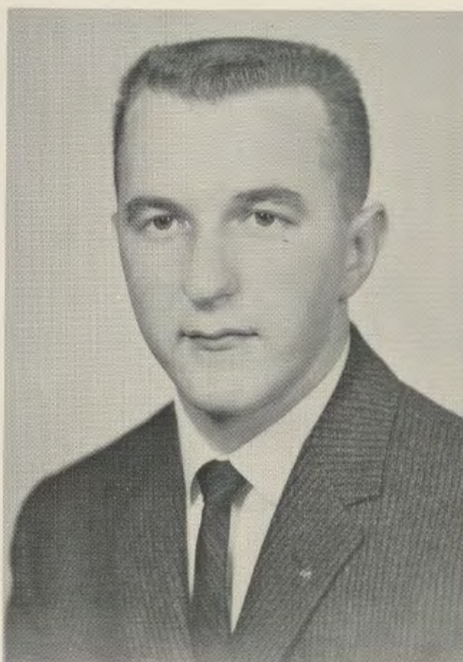

FRANCES JANE BOLLINGER

Frederick, Maryland

B.S., Elementary Education

"Ja-Hane"

Chairman of Thanksgiving Dance (2); Do-Ci-Do. (1); Homecoming Queen (4); Maryland Singers (1); Phi Omicron Delta (1, 2, 3, 4); Secretary of Class (1); Simpson Hall House Council President (4); Student Congress (2); Student Congress Freshman Week Committee (2, 3); Who's Who in American Colleges and Universities (4); Women's Recreation Association (1, Secretary 2 Co-President 3, 4,)

EUGENE M. BUCKLEW

Cumberland, Maryland

B.S., Junior High Education

"Eugene"

I.R.C. (3, 4) Literary Circle (3, 4); Newman Club (2, 3, 4); Student Education Association (2, 3, 4)





"Are you for real??? Did you actually wear that?"

LEO A. CANGIANELLI

Luke, Maryland

B.S., Junior High Education

"Leo"

Allen Hall Council (2); Band (1); Delta Kappa (3: Vice-President 4); Junior Class President (3); Newman Club (1, 2, 3: President 4); Who's Who in American Colleges and Universities (4); XI XI (2: Vice-President 3)

P. M. CARTER

Mt. Savage, Maryland

B.S., Elementary Education

"Phyllis"

Christmas Party Committee (3); Day Student Association (1, 2, 3, 4); Sweetheart Princess (3)

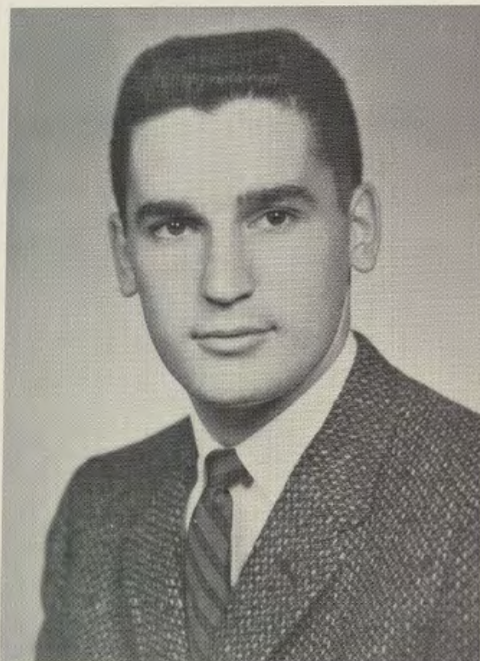

WILLIAM CHAPPELL

Cumberland, Maryland

B.S., Junior High Education

"Bill"

Alpha Tau Alpha (2: Vice-President 3, 4); Intramural Basketball (1, 2, 3, 4); "Carousel" (1); "Claudia" (2); Intramural Football (1, 2, 3, 4); "Hay Fever" (4); House Council (Treasurer 4) NEMACOLIN (4); Track (3, 4)

LAWRENCE M. CLEAVER

Cumberland, Maryland

B.S., Junior High Education

"Larry"

Alpha Tau Alpha (2, 3); "Carousel" (1); Intramurals (1, 2, 3, 4); Maryland Singers (1, 2); NEMACOLIN (2, 3: Sports Editor, 4); PATH-FINDER (2); Soccer (2)

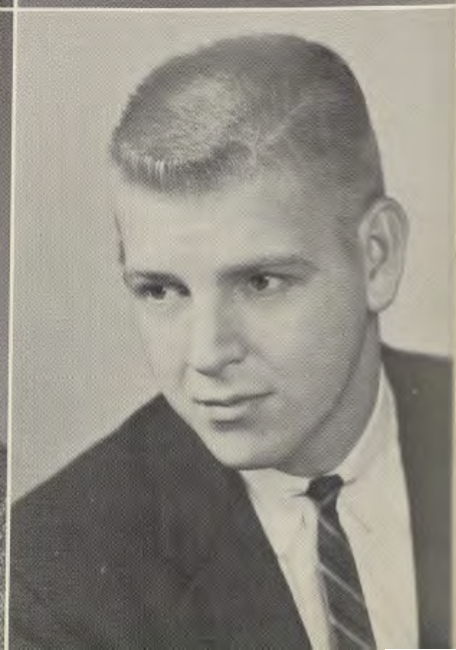
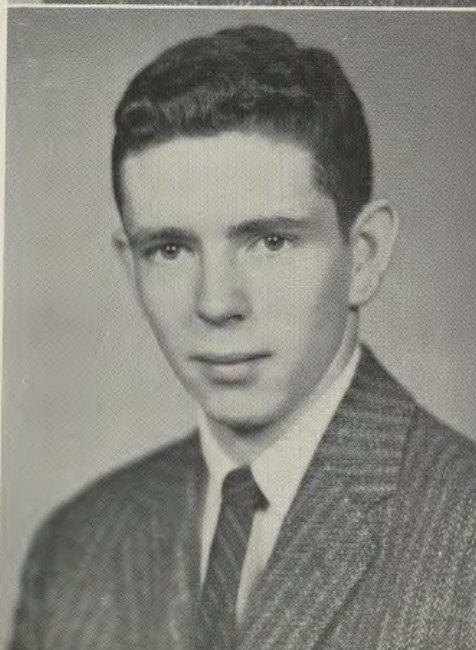

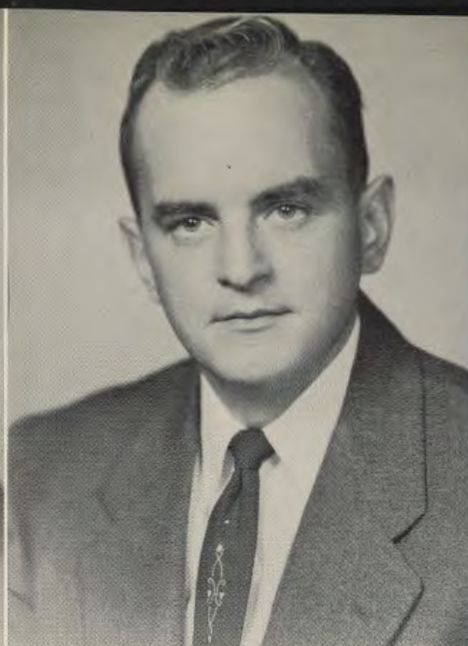
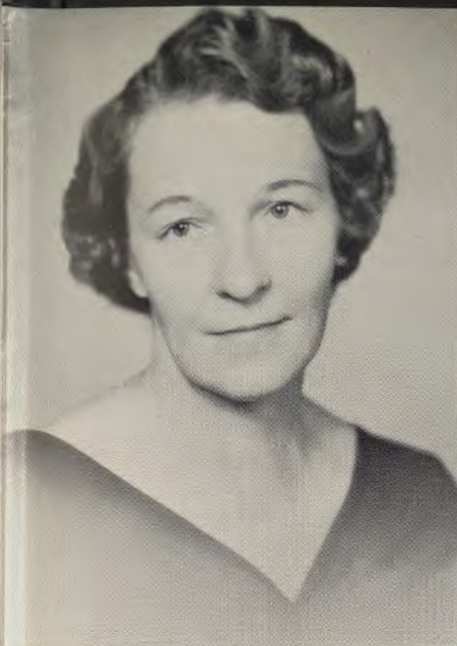

LAURA H. CLISE
Frostburg, Maryland
B.S., Junior High Education

DAVID G. CLOSE
Cumberland, Maryland
B.S., Junior High Education
"Dave"

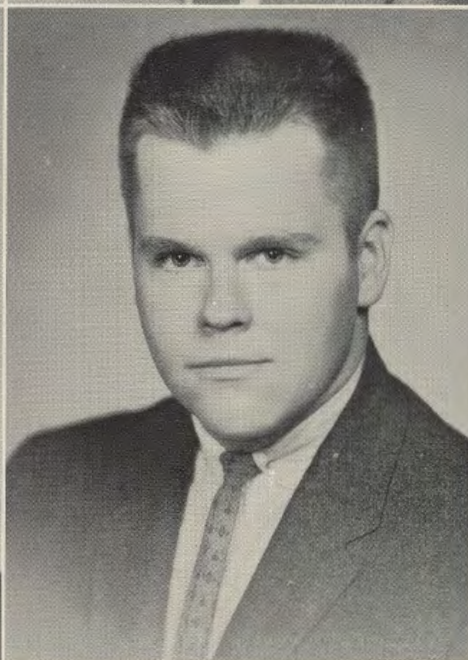

JOANN CONNOR
Lonaconing, Maryland
B.S., Elementary Education
"Jo"
Women's Recreation Association (1)

S. MICHAEL CUNNINGHAM
Cumberland, Maryland
B.S., Junior High Education
"Mike"
"Around the Clock at Frostburg" T.V. Show (2); Band (1, 2, 3, 4); Dance Band (1, 2, 3, 4); Delta Kappa (2, 3, 4); Intramural Football (3, 4); STATE-TO-DATE (1, 2); Student Congress Thanksgiving Dance Committee (2, 3, 4); Tee Club (3 Secretary-Treasurer); Wesley Club (3, President)

"We all loved Modern Dance!!!
We were speechless over our outfits, too!"



MARGARET M. DAVALLI

LaVale, Maryland

B.S., Junior High Education

"Margaret"

Day Student Association (1, 2, 3, 4);
Newman Club (1); Sweetheart Princess (3)

GAIL KESNER DAWSON

Accident, Maryland

B.S., Junior High Education

"Gail"

Madrigals (1, 2, 3, 4); Maryland Singers (1); Musical Appearances and Productions (1, 2, 3, 4); Phi Omicron Delta (1, 2, 3, 4); Simpson Hall House Council (3); Student Congress (3); Who's Who in American Colleges and Universities (4); XI XI (3, 4)

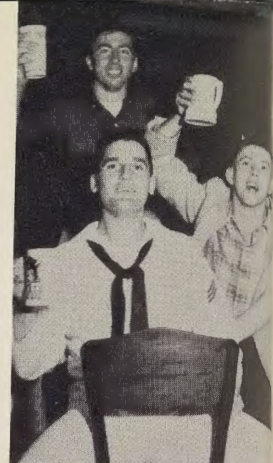

"Hurray for M&M"

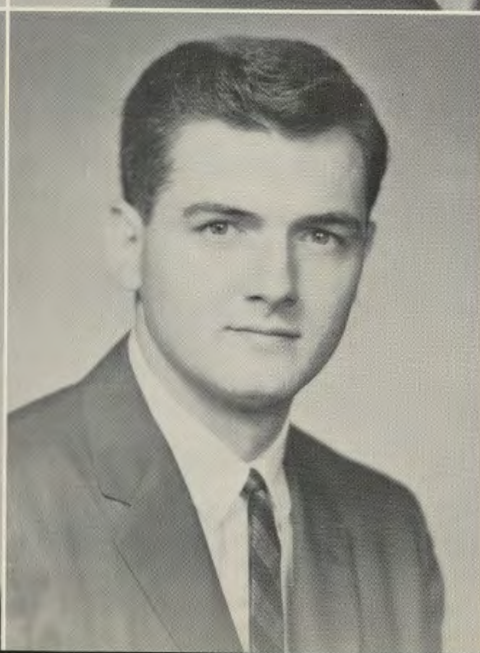

ROBERT A. DAWSON

Cumberland, Maryland

B.S., Junior High Education

"Bob"

Baseball (1, 2, 3, 4); Intramural Basketball (1, 2, 3, 4); Intramural Football (1, 2, 3, 4); Madrigals (1, 2, 3, 4); Maryland Singers (1, 2, 3, 4); "Down In The Valley" (1); "Lonesome Train" (2); "Carousel" (3); NEMACOLIN Sports Staff (4)

RONALD W. DETWILER

Cumberland, Maryland

B.S., Junior High Education

"Ron"

Basketball (2); Delta Kappa (2, Recording Secretary 3, 4)

JANICE M. DIEHL
Frostburg, Maryland
 B.S., Elementary Education
 "Janice"

Day Student Council (1, Secretary 2);
 Junior College Association (1, 2)

CARL J. DONALD
Frostburg, Maryland
 B.S., Junior High Education
 "Carl"

Baseball (1, 2, 3, 4); Intramural Basketball (1, 2, 3, 4); I.R.C. (1); S.E.A. (1, 2, 3, 4)

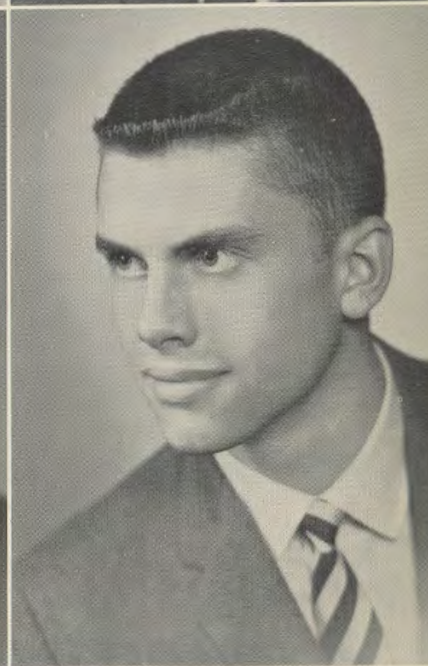
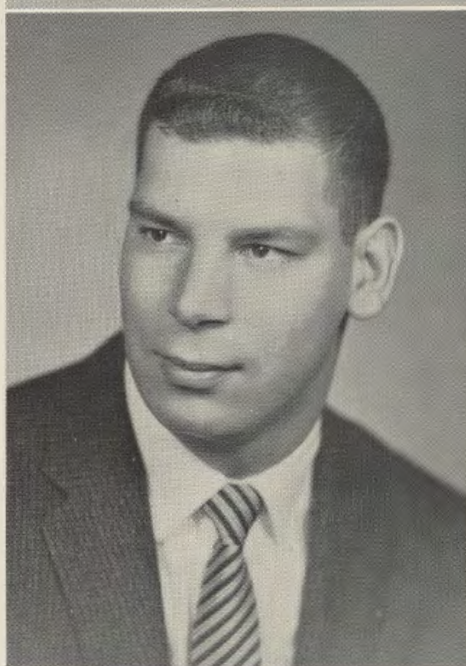

NICHOLAS J. DORMIO
Frostburg, Maryland
 B.S., Junior High Education
 "Jocabus"

Delta Kappa (2); Intramural Basketball (1, 2, 3, 4); Intramural Football (3, 4); Newman Club (1, 2); Soccer (2); Track (3, 4)

STERLING W. EDWARDS
Myersville, Maryland
 B.S., Junior High Education
 "Sterling"

Allen Hall Council (1); "Around the Clock at Frostburg" TV Show (2) Band (1, 2, 3, 4); Education Conference (3); Junior Class Vice-President (3); Madrigal Singers (1, 2, 3, 4); Maryland Singers (1, 2, 3); "Carousel" (1); "Lonesome Train" (2); "Boyfriend" (3); Outdoor Club (President 2, 3, 4); PATHFINDER (2); Student Congress (First Vice-President, 4, Chairman of Christmas Act. Committee 4, Nominating Committee 3); Who's Who in American Colleges and Universities (4)

"I think we have a class, but I guess it'll have to wait until this game is over."



ROSE LEE CHANEY FOLK

Frostburg, Maryland

B.S., Elementary Education

"Carol"

BETTY FOY

Crellin, Maryland

B.S., Junior High Education

"Betty"

Little Theatre (3); Madrigals (3, 4);

Maryland Singers (3, 4)

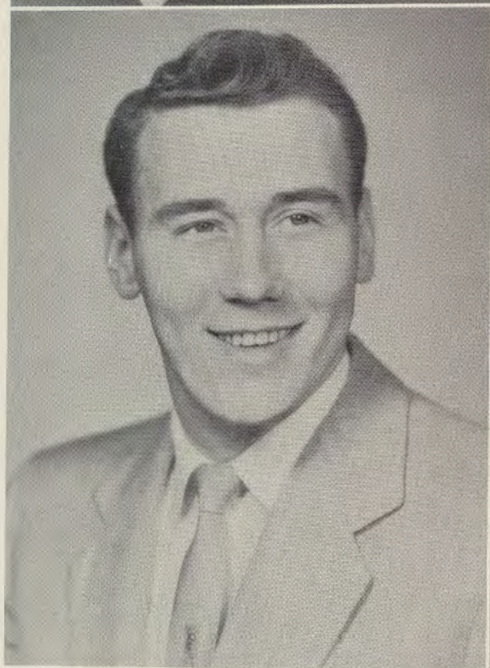
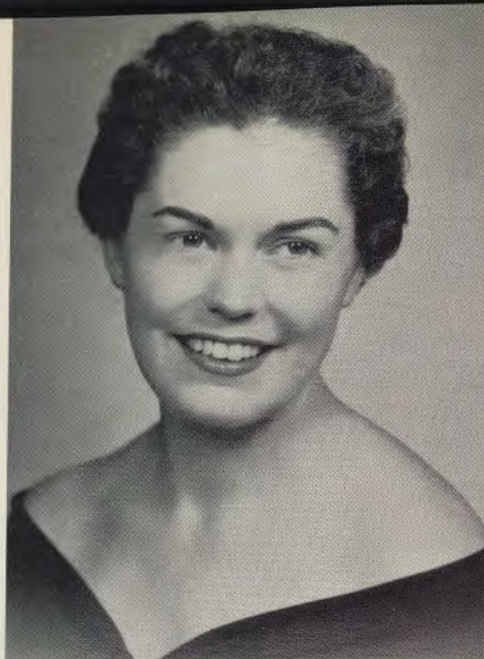

KENT B. FULLER

Cumberland, Maryland

B.S., Junior High Education

"Ken"

I.R.C. (1, 2); Grounds Committee (1, 2, 3, 4)

ALICE L. GAITHER

Hyattsville, Maryland

B.S., Junior High Education

"Alice"

I.R.C. (1, 2); Kappa Pi (3, 4); Outdoor Club (Vice-President 1, 2); Student Christian Association (1, 2, 3, 4); Women's Recreation Association (1, 2, 3, 4); XI XI (2, 3, 4)



"Wonder if they will make the varsity?"



"One year we had snow . . . and lots of fun!"

HOWARD GILPIN

Cumberland, Maryland

B.S., Elementary Education

"Howie"

Alpha Tau Alpha (2, 3, 4); Basketball (2, 3); Do-Ci-Do (1, 2, 3, 4); Soccer Varsity (1, 2, 3, 4); Track Varsity (2, 3)

SUZANNE HARRISON GRIMES

Frostburg, Maryland

B.S., Elementary Education

"SuZy"

Alpha Psi Omega (1, 2, 3, 4); "Around the Clock at Frostburg"; Band Major (1, 2, 3); Baptist Student Union (President 3, 4); "Death Takes a Holiday" (2); Little Theatre (1, 2); Maryland Singers (1, 2, 3); Parents Nite (1); Phi Omicron Delta (3, 4)

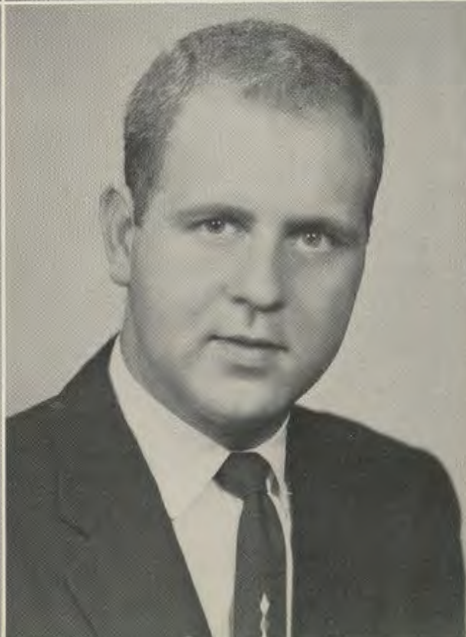
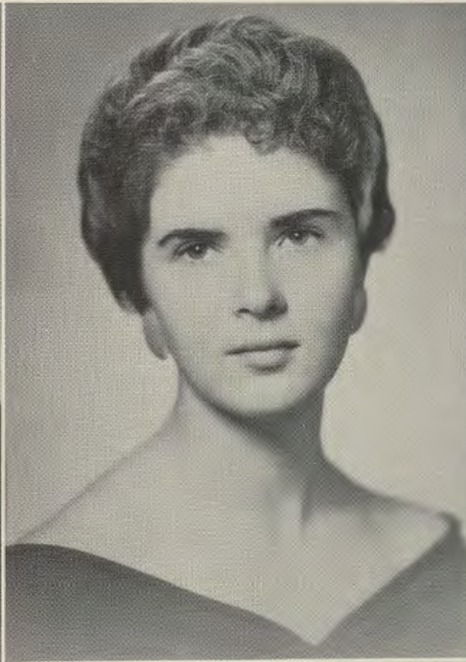
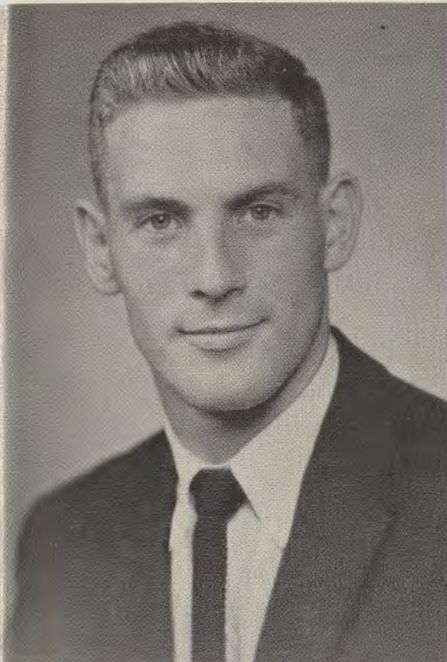

JOYCE GRUBB

Silver Springs, Maryland

B.S., Junior High Education

"Joyce"

Cheerleader (3, 4); Homecoming Committee (3)

HARRY J. HADLEY

Lonaconing, Maryland

B.S., Junior High Education

"Harry"



WILMA G. HAINES
LaVale, Maryland
B.S., Elementary Education

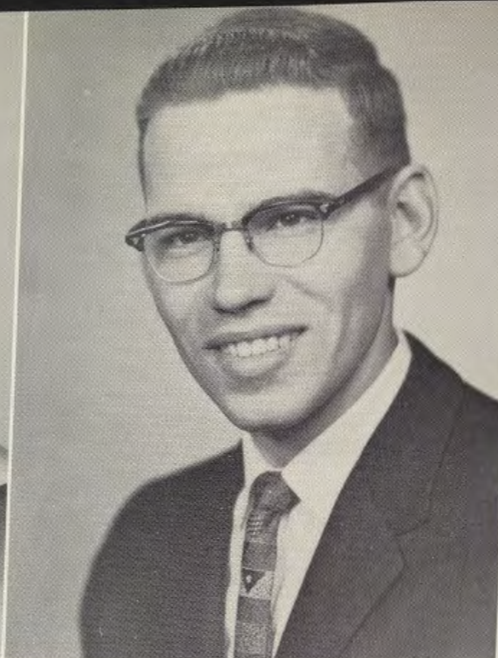

DARREL C. HARDEN
Frostburg, Maryland
B.S., Junior High Education

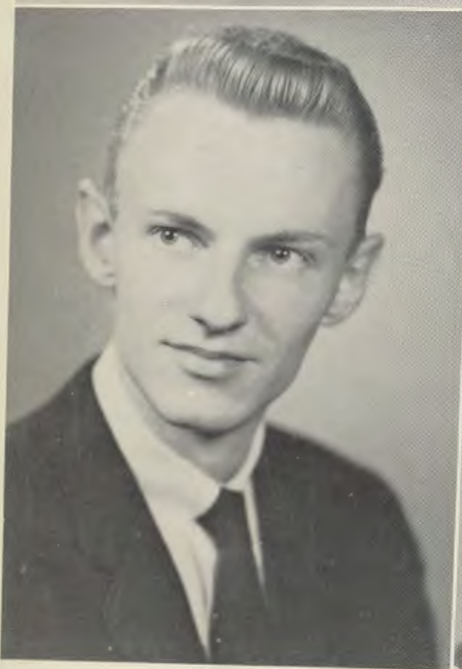

ROBERT R. HARDMAN
Cumberland, Maryland
B.S., Junior High Education
"Bob"

Assembly Committee (Treasurer 2);
Band (2, 3, 4); Canterbury Club (1,
2); Dance Band (2, 3, 4); Delta Kappa
(2, 3, 4); Do-Ci-Do (1, 2); I.R.C. (1);
Madrigals (1, 2, 3, 4); Maryland
Singers (2: President 3, 4); NEMA-
COLIN (2); STATE-TO-DATE (1, 2,
3, 4); Tennis Team (1, 2)

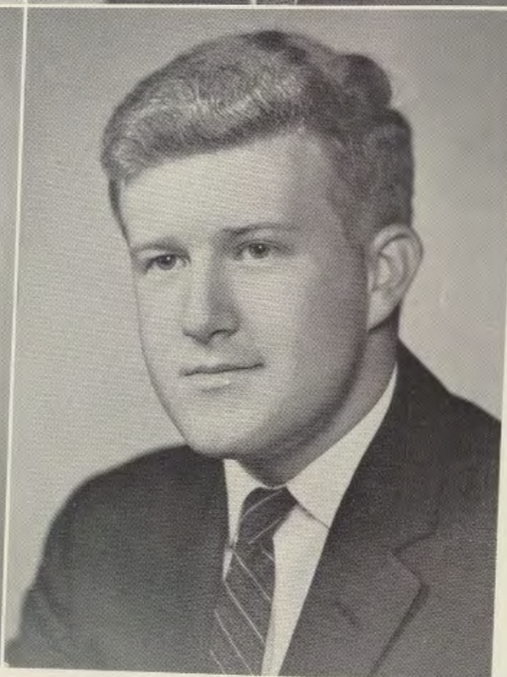

ROBERT DALE HAWKINS
Frostburg, Maryland
B.S., Junior High Education
"Dale"
Do-Ci-Do (1, 2); "Sabrina Fair" (3);
Tee Club (2, 3)

"This is one class that had all
kinds of luck."





"Is he really reading? in his senior year?"

PATRICIA WEICHT HEYDE

Frostburg, Maryland

B.S., Junior High Education

"Pat"

Do-Ci-Do (1, 2, Secretary); Phi Omicron Delta (1, 2, 3: President 4); Student Congress (Treasurer 3); Student Christian Association (1, 2, 3); Who's Who in American Colleges and Universities (4); Women's Recreation Association (1, 2, 3, 4)

HILA W. HINES

Frostburg, Maryland

B.S., Junior High Education

"Pete"

"Boy Friend" (3); Kappa Pi (3, Secretary 4); Maryland Singers (3, 4); Tee Club (Secretary 2)



MARILYN J. HITCHCOCK

Cumberland, Maryland

B.S., Elementary Education

"Lyn"

Alpha Psi Omega (2, 3, 4: Secretary); Big Sister (3); "Claudia" (2); Kappa Pi (3, 4, Vice-President); Little Theater (1, 2, 3, President 4); May Day Princess (1); Phi Omicron Delta (1, 2, 3, 4); "Sabrina Fair" (3); Simpson Hall House Council (3, Treasurer 4); Sophomore Class Treasurer (2); STATE-TO-DATE (1, 2, 3); Who's Who in American Colleges and Universities (4)

ROBERT L. HOLMES

Frostburg, Maryland

B.S., Junior High Education

"Bob"

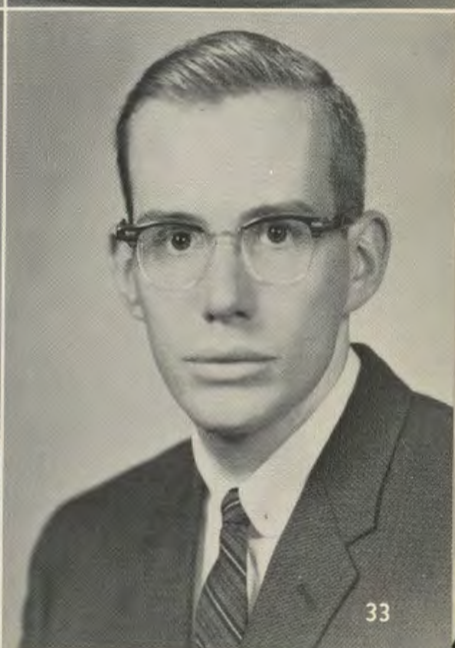



"What a night . . ."

WILMA C. HOOK
Mt. Savage, Maryland
B.S., Junior High Education

MARNA K. HOVERMALE
Cumberland, Maryland
B.S., Elementary Education
"Marna"
Day Student Association (1, 2, 3, 4)



LOIS J. HOWELL
Lonaconing, Maryland
B.S., Junior High Education
"Jane"

Band (1, 2, 3, 4); Day Student Association (1, 2, 3, 4); Maryland Singers (1)

BENJAMIN HUGHES
Frostburg, Maryland
B.S., Junior High Education
"Ben"



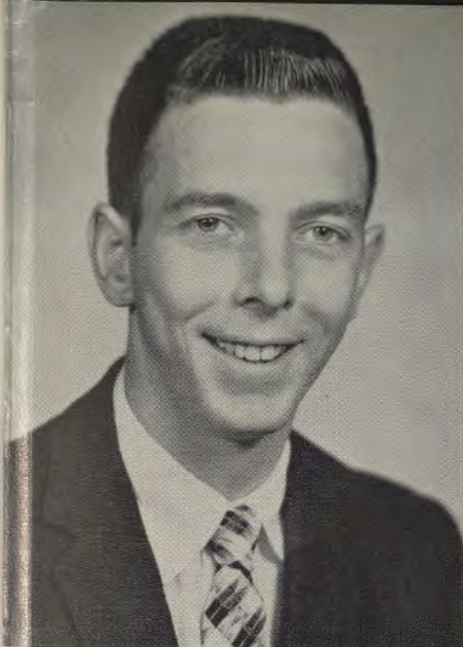

CHARLES D. HUTSON
Grantsville, Maryland
 B.S., Elementary Education



CATHERINE ANN JOYCE
Cumberland, Maryland
 B.S., Junior High Education
 "Cathy"

Do-Ci-Do (1, 2, Treasurer 3); "Lonesome Train" (2); Kappa Pi (3, President 4); Little Theatre (4); Maryland Singers (1); NEMACOLIN (4); Newman Club (1, 2, Secretary 3, 4); STATE-TO-DATE (2, 3, Co-News Editor 4); Student Congress Freshman Week Committee (3, 4); Campus Day Committee (3); Women's Recreation Association (1, 2, Secretary 3, 4); Who's Who in American Colleges and Universities (4)

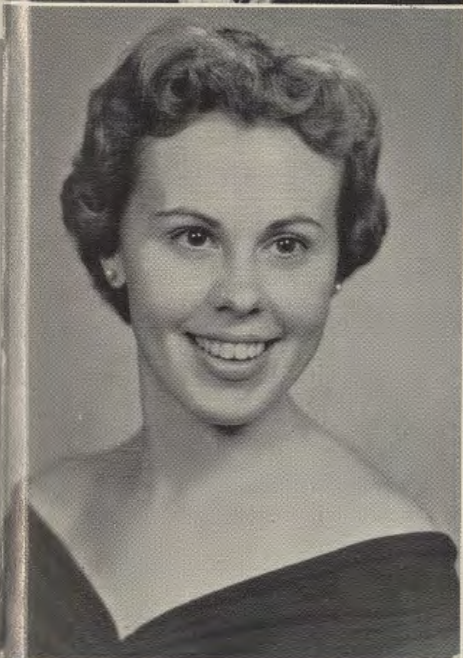

SUSAN BAMPTON KIDWELL
Midland, Maryland
 B.S., Elementary Education
 "Sue"

Day Student Council (1, Secretary 2, President 3, 4); Homecoming Princess (2); Maryland Singers (1)

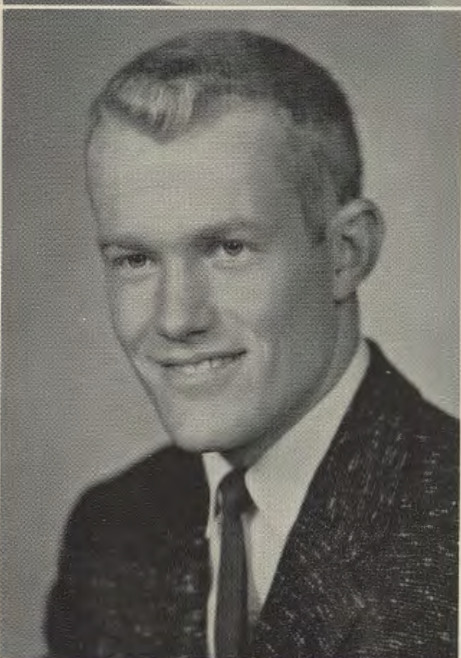

JOHN W. KREITZBURG
Frostburg, Maryland
 B.S., Junior High Education



"Now I have an announcement from the Dean"



"Swinging my way through college"

ROBERT G. LANCASTER
Frostburg, Maryland
B.S., Junior High Education
"Bob"

CAROL J. LANNON
Cumberland, Maryland
B.S., Elementary Education
"Carol"

Carousel (1); Do-Ci-Do (1, 2); Madrigal Singers (1, 2, 3, 4); Phi Omicron Delta (1, 2, 3, 4); Student Education Association (1, 2, 3, 4); Who's Who in American Colleges and Universities (4)

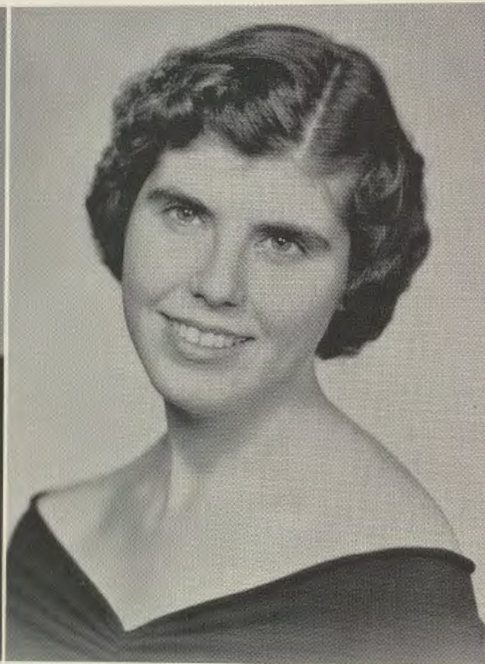

JOHN EDWARD LESTER
Frostburg, Maryland
B.S., Junior High Education
"Eddie"

Alpha Psi Omega (2, Treasurer 3, Vice-President 4); Around the Clock at Frostburg (2); Assembly Committee (2, Treasurer 3, 4); Band (1, 2, Vice-President 3, Treasurer 4); Big Brother (2, 3); "Claudia" (3); C.S.P.A. Convention (3); Dance Band (1, 2, 3, 4); "Death Takes a Holiday" (2); Delta Kappa (3, Corresponding Secretary 4); French Club (2, Vice-President 3); "Hayfever" (4); House Council (3, 4); Little Theater (2, 3, 4); Manhattan Towers (3); NEMACOLIN (2, 3, Senior Editor 4); PATHFINDER (Editor 3); "Sabrina Affair" (3); Student Congress (3); Student Congress Christmas Activities Chairman (3); Student Congress Homecoming Committee (4); Student Congress Regional Government Committee (3, 4); Student Union Committee (4); Who's Who in American Colleges and Universities (4)

MARJORIE E. LEWIS
Cumberland, Maryland
B.S., Junior High Education
"Marj"

Allegany F.T.A. Area Council (1, 2, President 3, 4); "Carousel" (1); Do-Ci-Do (1, 2); M.A.F.T.A. (1, 2, 3, Executive Committee 4); Maryland Singers (1, 2); Student Education Association (1, Vice-President 2, 3, President 4); Student Christian Association (1, 2, 3, 4); Student Congress (4); Who's Who in American Colleges and Universities (4); XI XI (3, 4)

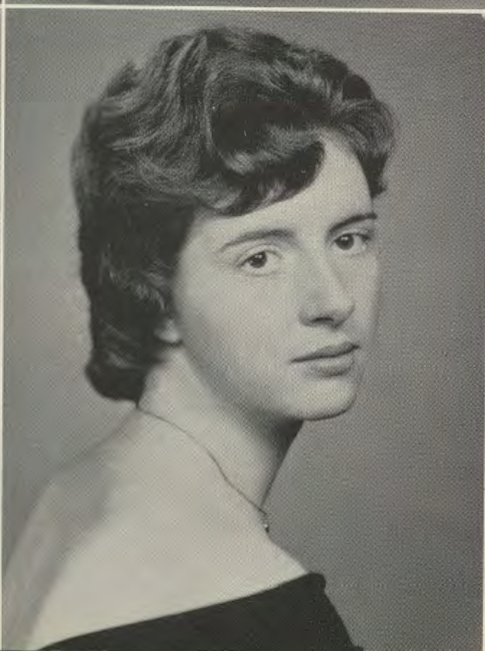

JAMES J. LUPIS

Lonaconing, Maryland

B.S., Junior High Education

"Jim"

Alpha Tau Alpha (3, 4); Baseball (3); Basketball (4); Intramurals (1, 2, 3, 4); Soccer (2, 3, 4); Track (2)

ELIZABETH ANN MAHER

Midland, Maryland

B.S., Junior High Education

"E. A."

Alpha Psi Omega (2: Vice-President 3: President 4); House Council (Secretary 1, 2); Little Theatre (2: Secretary 3, 4); "Lonesome Train" (2); "Manhattan Tower" (3); Maryland Singers (1); Newman Club (1: Secretary 2: Secretary 3, 4); Outdoor Club (1, 2, 3, 4); Senior Class Vice-President; STATE-TO-DATE (2, 3: Co-Feature Editor 4); Student Congress Freshman Week Committee (3, 4); XI XI (Secretary 2, 3, 4); Who's Who in American Colleges and Universities



ELEANOR E. MANK

Cumberland, Maryland

B.S., Elementary Education

"Eleanor"

"Carousel" (1); Do-Ci-Do (1, 2); Phi Omicron Delta (1, 2, 3, 4); Student Education Association (1, 2, 3, 4)

GEORGE E. McKENNY

Cumberland, Maryland

B.S., Junior High Education

"Ed"

Baseball (2, 3); Delta Kappa (2, 3: Chaplain 4); "Hayfever" (4); Student Education Association (3, 4)

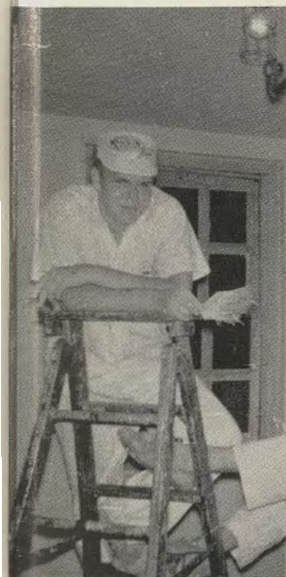

"Summer work?"

DONALD KENNETH McKENZIE

Cumberland, Maryland

B.S., Elementary Education

"Ken"

Alpha Tau Alpha (2, 3, 4); Band (1, 2, 3, 4); Maryland Singers (1, 2, 3)

JOANNE H. McPARTLAND

Lonaconing, Maryland

B.S., Junior High Education

"Jo"

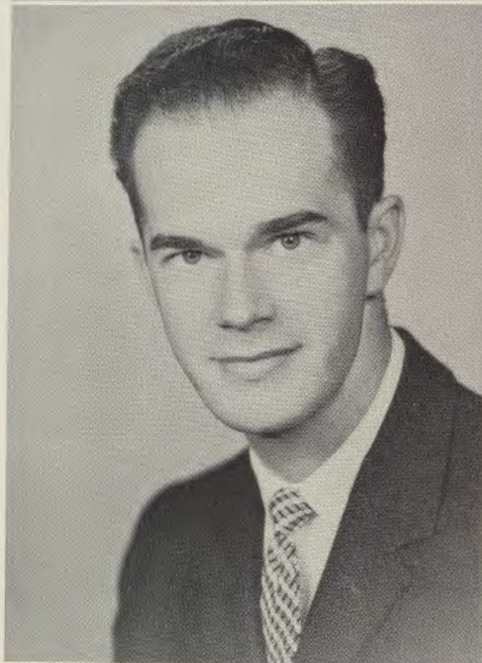

BERTRAND O. MICHAEL

Frostburg, Maryland

B.S., Junior High Education

"Bert"

Band (1, 2); Maryland Singers (1, 2);
NEMACOLIN (1, 2, 3); Newman
Club (1, 2)

DAVID I. MILLER

Grantsville, Maryland

B.S., Junior High Education

"Dave"



"Early A.M. hours . . . food, letters, and gossip!"



"Stop, Stop, Even . . ."

ALFRED MUELLER

Cumberland, Maryland

B.S., Junior High Education

"Eddy"

Madrigal Singers (2, 3); Maryland Singers (2); Outdoor Club (2); XI XI (3)

FREDA MUELLER

Paw Paw, West Virginia

B.S., Junior High Education

"Fritzie"

"Carousel" (3); Maryland Singers (1, 2, 3); Student Christian Association (1, 2, 3, 4); Student Education Association (3, 4); Wesley Club (3, 4); Women's Recreation Association (1, 2, 3, 4)

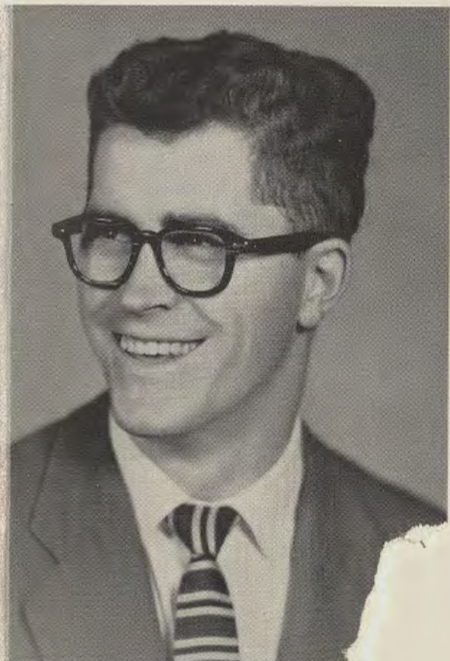

BURN

tion

asurer 1; Vice-
dent Hall Coun-
gers (1); Senior
Student Christian
Student Congress
s Committee 3);
association (1, 2,
American Col-
(4); XI XI (1,
esident 4)



MARILYN MUELLER

Paw Paw, West Virginia

B.S., Junior High Education

"Mert"

"Carousel" (1); Maryland Singers (1, 2, 3); Student Christian Association (1, 2, 3, 4); Student Education Association (3, 4); Wesley Club (3, 4); Women's Recreation Association (1, 2, 3, 4)

DONALD MURPHY

Cumberland, Maryland

B.S., Junior High Education

"Murph"

Band (2); Dance Band (3); Delta Kappa (2: Vice-President 3, Alumni Secretary 4); Newman Club (1, 2, 3, 4); Student Congress (3, 4)

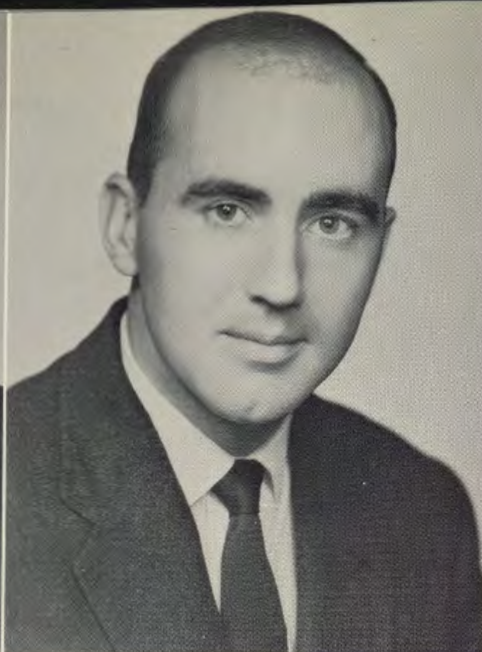

THOMAS NATOLLY

Frostburg, Maryland

B.S., Junior High Education

"Tom"

Assembly Committee (1); F.T.A. (3);
"Hayfever" (4); I.R.C. (1); Maryland
Singers (1, 2); Tee Club (1, 2, 3)

NORMAN NIGHTINGALE

Frostburg, Maryland

B.S., Junior High Education

"Diz"

"Hay Fever" (4); Intramural Basket-
ball (1); I.R.C. (1, 2); Men's Ath-
letic Association (3: Vice-President 4);
Student Education Association (3, 4);
Soccer (1, 2: Co-Captain, 3: Co-Cap-
tain 4)

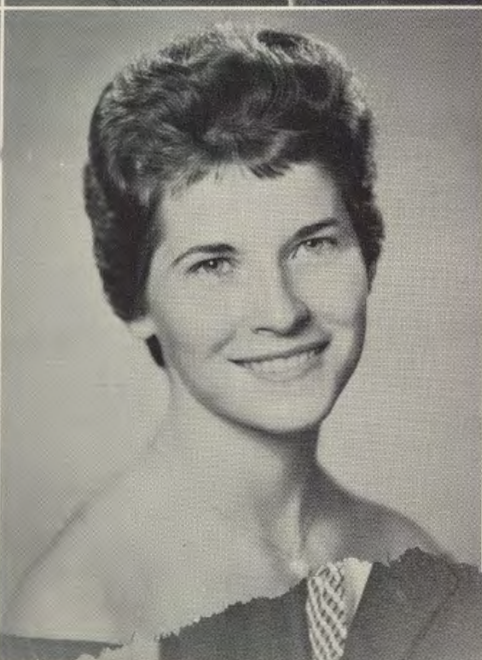
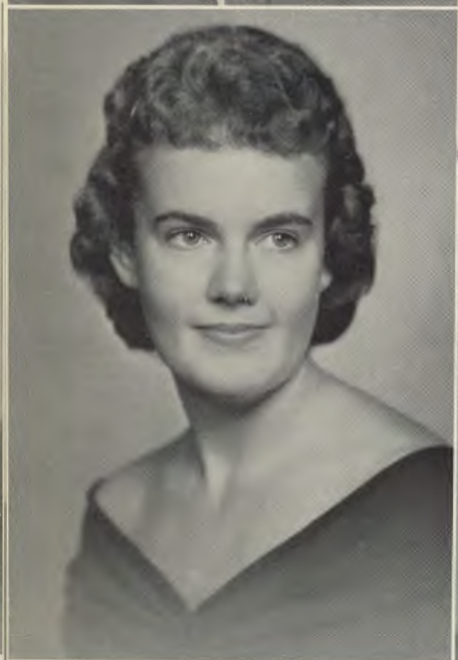

NORMA J. RAVENSCROFT

Lonaconing, Maryland

B.S., Elementary Education

"Norma"

Frost Hall House Council (2); Kappa
Pi (4); Spanish Club (1); Student
Christian Association (3, 4); Wesley
Club (3, 4); Women's Recreation As-
sociation (3, 4)

BERTRAND O. MICHAEL

Frostburg, Maryland

B.S., Junior High Education

"Bert"

Band (1, 2); Maryland Singers (1, 2);
NEMACOLIN (1, 2, 3); Newman
Club (1, 2)



gossip!"

a.m. to 5 p.m."



"Ten minutes after room inspection . . ."

NANCY J. ROBESON
Frostburg, Maryland
B.S., Elementary Education
"Nanc"

Day Student Association (1, 2, 3, 4);
F.T.A. (1)

THOMAS G. SCHLERETH
Lonaconing, Maryland
B.S., Junior High Education
"Slippery"

Delta Kappa (3, 4); Newman Club
(2, 3); Intramural Basketball (1, 3);
Intramural Football (1, 3)



RITA W. SCHOENADEL
La Vale, Maryland
B.S., Junior High Education

CAROLYN ANGLE SEBURN
Hagerstown, Maryland
B.S., Junior High Education
"Carol"

House Council (Treasurer 1; Vice-President 2); Intra-Resident Hall Council (2); Maryland Singers (1); Senior Class Treasurer (4); Student Christian Association (1, 3, 4); Student Congress (Secretary 1, Awards Committee 3); Women's Recreation Association (1, 2, 3, 4); Who's Who in American Colleges and Universities (4); XI XI (1, President 2, 3, Vice-President 4)





"Five swinging boys plus one"

JANIS SEIFARTH

Frostburg, Maryland

B.S., Elementary Education

"Janis"

Day Student Association (1, 2, 3, 4)

DOROTHY M. SENSENBAUGH

Smithsburg, Maryland

B.S., Elementary Education

"Dot"

Student Christian Association (1, 2, 3, 4); Student Education Association (3, 4); Women's Recreation Association (1, 2, 3, 4)

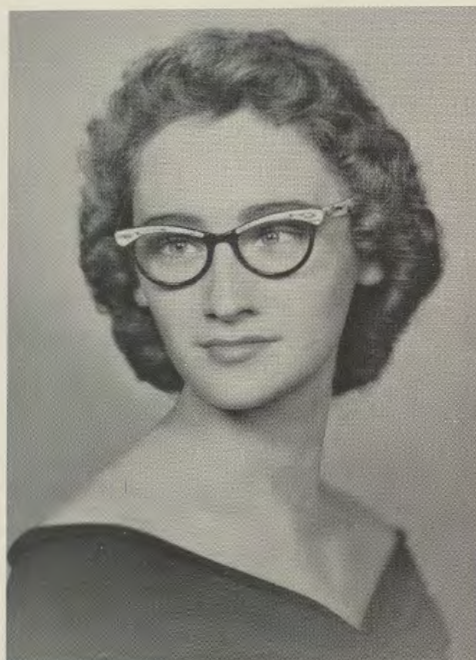

JAMES S. SHEEHE

Cumberland, Maryland

B.S., Junior High Education

"Jamie"

Alpha Tau Alpha (1, 2, President 3, 4); French and Spanish Club (1); Intramural Basketball (1, 2, 3); Intramural Football (1, 2, 3); Little Theatre (1); Newman Club (1, 2, 3, 4); Student Congress Constitutional Committee (3)

DIANE SLATER

Baltimore, Maryland

B.S., Elementary Education

"Diane"

F.T.A. (1); Intra Resident Hall Council (Treasurer 4); Junior Class Prom Committee (3); Maryland Singers (1, 2); NEMACOLIN (2); Phi Omicron Delta (Rush Captain 2, Vice-President 3, 4); Simpson Hall House Council (Vice-President 4); Student Christian Association (1, 2)

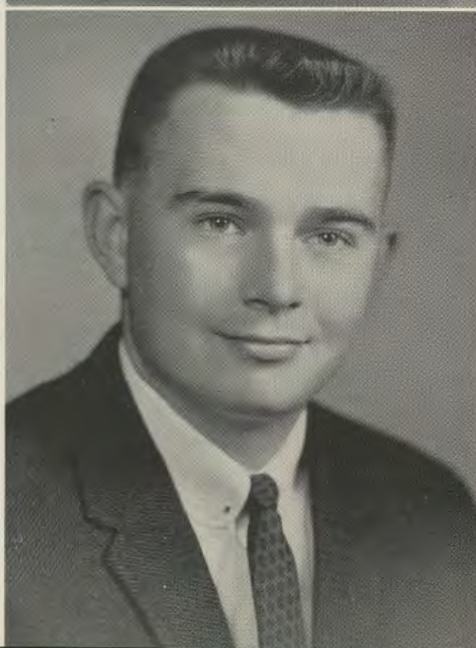

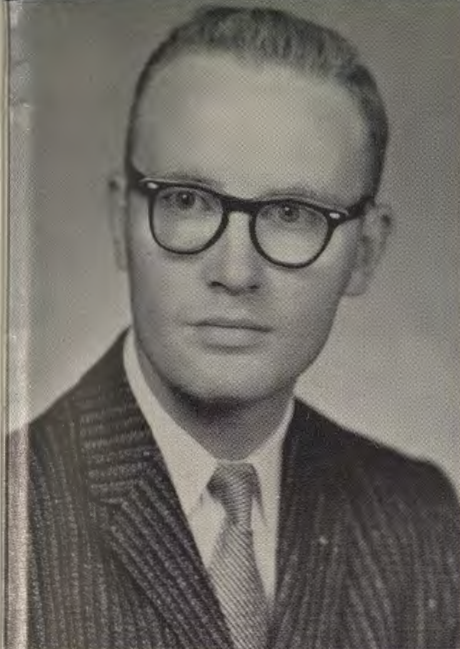

CHARLES D. SMITH
Cumberland, Maryland
B.S., Junior High Education
"Smitty"

"Carousel" (1); Delta Kappa (2, 3, 4); Freshman Play (1); Intramural Football (3); Intramural Basketball (1, 2, 3); Madrigals (1, 2, 3, 4); Maryland Singers (1, 2); PATHFINDER (2); Soccer (2)

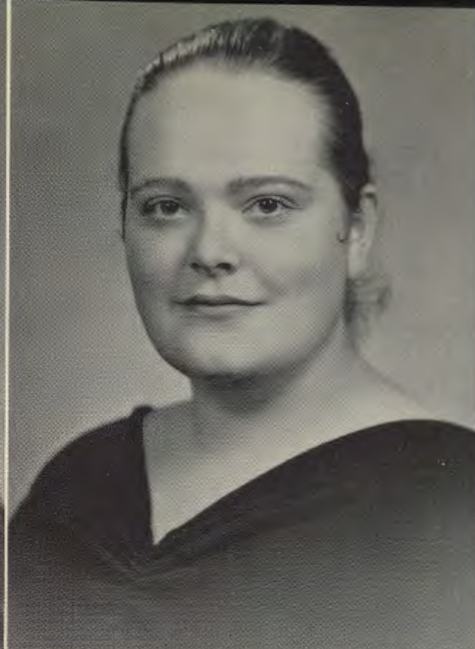

ELAINE S. SMITH
Baltimore, Maryland
B.S., Elementary Education
"Elaine"

Alpha Psi Omega (3, 4); F.T.A. (1, Treasurer 2); Little Theatre ("Death Takes a Holiday" 1, "Claudia" 2, "Sabrina Fair" 3, 4); Maryland Singers (1, 2); NEMACOLIN (1, 2, 3, 4); PATHFINDER (1); Phi Omicron Delta (Rush Captain 2, 3, 4); Student Christian Association; Student Congress Freshman Week Committee (2, 3); Who's Who in American Colleges and Universities (4)



VIRGINIA L. SMITH
Baltimore, Maryland
B.S., Junior High Education
"Ginny"

Art Club (1); Assembly Committee (1); Co-Chairman Junior-Senior Prom (3); F.T.A. (1, 2); Kappa Pi (3, 4); Newman Club (1); Phi Omicron Delta (2, 3, 4); Student Congress (3); XI XI (3: Treasurer 4); Who's Who in American Colleges and Universities (4)



LOIS SPRING
Timonium, Maryland
B.S., Elementary Education
"Lois"

Carousel (1); Homecoming Princess (4); Maryland Singers (1, 2, 3); Phi Omicron Delta (1, 2, 3, Treasurer 4); Women's Recreation Association (1, 2, 3, 4)



"Are we still friends?"



"They said it couldn't be done"



IDELLA JEAN STOTTLEMYER

Little Orleans, Maryland

B.S., Junior High Education

"Jeanie"

Class Secretary (3, 4); Homecoming Princess (4); May Day Princess (3); House Council (2, 4); Intra-Residence Hall Committee (Secretary 4); STATE-TO-DATE (2, Headline Editor 3, 4); Student Congress Election Committee (3); Who's Who in American Colleges and Universities (4); XI XI (2, Secretary 3, President 4)

ALICE SULIN STEVENS

Baltimore, Maryland

B.S., Elementary Education



KATHLEEN M. VARAH

Washington, D. C.

B.S., Elementary Education

"Kathi"

Class Treasurer (1); Grades and Triads Committee (2); Homecoming Princess (1); Junior College Association (1, Secretary 2); Maryland Singers (2); NEMACOLIN Junior College Editor (3), Activities Editor (4); Newman Club (1, 2, Treasurer 3, 4); Spanish Club (1, 2); Sweetheart Princess (1); Sweetheart (2)

DELORES J. VETTER

Oakland, Maryland

B.S., Junior High Education

"Poogie"

Baptist Student Union (4); Frost Hall Council (1); Homecoming Princess (3); NEMACOLIN Junior College Editor (1); PATHFINDER (3); Phi Omicron Delta (2, 3, 4); STATE-TO-DATE (1); Women's Recreation Association (1, 2, 3, 4)

MILDRED L. WATKINS
Mt. Savage, Maryland
 B.S., Junior High Education
 "Mil"

XI XI (2, 3, 4)

ARCH WEBSTER
Silver Spring, Maryland
 B.S., Junior High Education
 "Arch"

Baseball (3); Basketball (3, 4); Delta
 Kappa (3, 4); Men's Athletic Council (3, 4)



MICHAEL W. WILAND
Lonaconing, Maryland
 B.S., Junior High Education
 "Wick"

Baseball (3); "Boyfriend" (3); Intra-
 murals (1, 2); Student Education As-
 sociation (3, 4)

ELOISE M. WILDENSTEINER
Silver Spring, Maryland
 B.S., Elementary Education
 "Eloise"

Bridge Club (3); Student Christian
 Association (1, 2, 3, 4); May Day
 Princess (1)

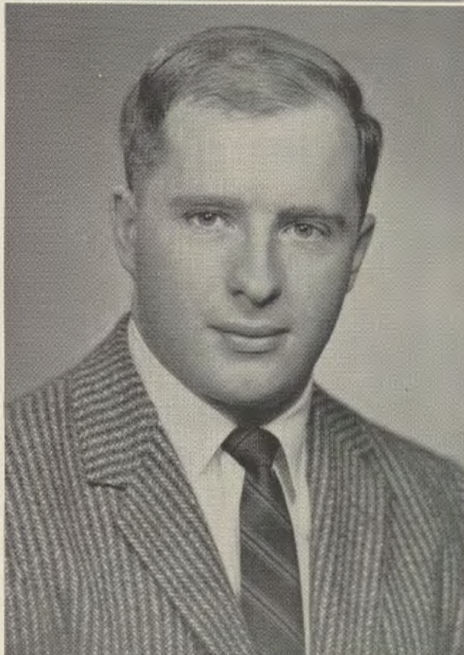

"I think we should start re-reading Exodus"

BARBARA L. WILES
Mt. Airy, Maryland
 B.S., Junior High Education
 "Barb"

Do-Ci-Do (1, 2); Maryland Singers (1); NEMACOLIN (1, Class Editor, 2, 3); Phi Omicron Delta (1, 2, 3, 4; Student Christian Association (1, Secretary 2, 3, Vice-President 4); Wesley Club (3, President 4); Who's Who in American Colleges and Universities (4)

WILLEDA B. WILSON
Midland, Maryland
 B.S., Elementary Education
 "Willie"

Junior Class Treasurer (3); Maryland Singers (1); Women's Recreation Association (2)

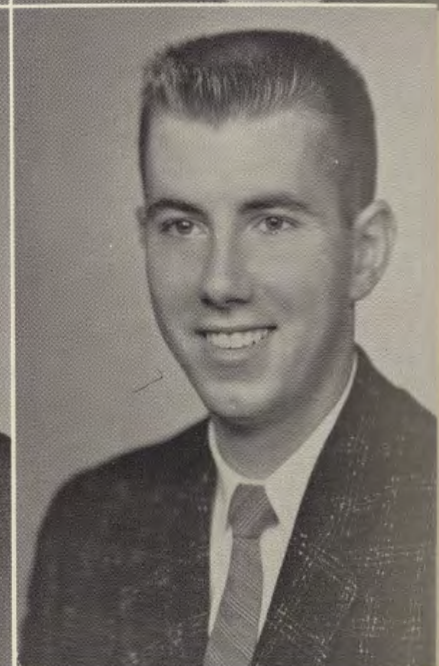
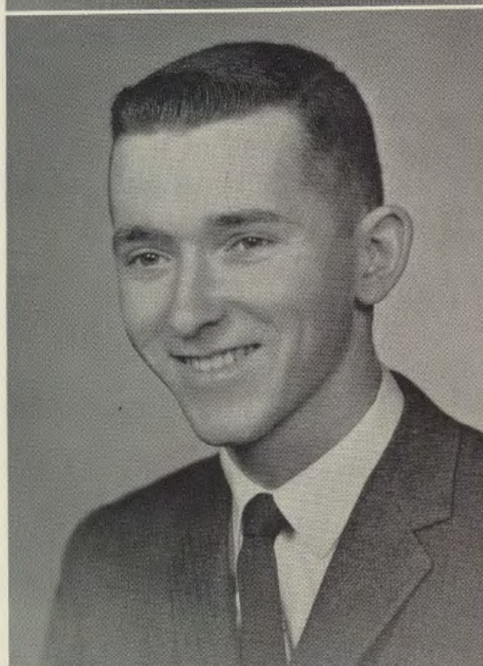

JOHN E. WINTERS
Midland, Maryland
 B.S., Junior High Education
 "John"

Baseball (1, 2); I.R.C. (1); Intramurals (1, 2); Newman Club (2, 3, 4); Rod and Gun Club (President 4); Student Congress Representative (4); Student Education Association (1, 2, 3, 4)

JOHN E. YANTZ
Frostburg, Maryland
 B.S., Junior High Education
 "John"

Alpha Tau Alpha (3, 4); Band (1, 2); Baseball (2, 3, 4); Intramural Football (2, 3, 4); Intramural Basketball (2, 3, 4); "Hayfever" (4); Student Education Association (3, 4)



"Faithful to the end"

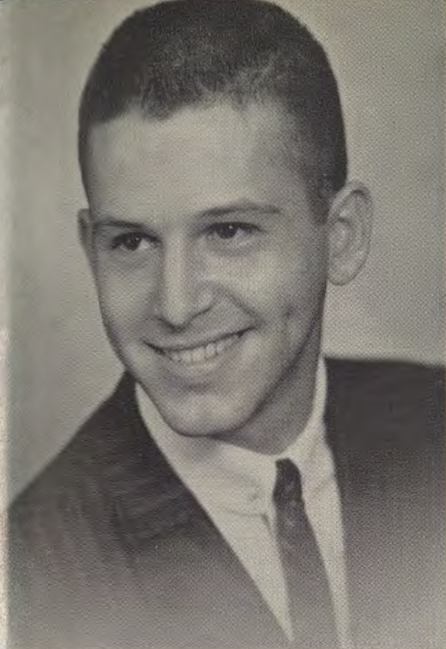

JOHN H. ZINK

Potomac Park, Maryland

B.S., Junior High Education

"Zinker"

Allen Hall Council (2); Alpha Tau Alpha (2, 3, 4); "Around the Clock at Frostburg" (2); Band (1, Vice-President 2, President 3, President 4); "Boyfriend" (3); "Carousel" (3); Dance Band (1, 2, 3, 4); Intramural Basketball (1, 2); Senior Class President (4); Student Congress Student Union Committee (4); Who's Who in American Colleges and Universities (4)

Camera Shy:

DORCIL W. KLINE

Cumberland, Maryland

B.S., Junior High Education

"Dorcil"

Alpha Tau Alpha (1); Baseball (1, 2, 3, 4); Basketball (1, 2, 3); Men's Athletic Council (1, 2, 3)

CHARLES E. PATTON

Frostburg, Maryland

B.S., Junior High Education

"General"

Delta Kappa; Manager of Baseball (1); XI XI

FRANK O'ROURKE

Westernport, Maryland

B.S., Junior High Education

"Salty"

Delta Kappa (2, 3, President 4); Fencing Club (4); French Club (1, President 2, 3); Junior College Association (1, President 2); Kappa Pi (3, Treasurer 4); Little Theatre (2); Maryland State Junior College Association (1, Treasurer 2); NEMACOLIN (2); Newman Club (1, 2, 3, 4); Ushers Club (2)

JUDITH L. SNYDER

Cumberland, Maryland

B.S., Junior High Education

"Judy"

Kappa Pi (3, 4); Women's Recreation Association (2, 3, 4)



"Thank Heavens it's finished"



We, the Seniors, wish to express our appreciation to the faculty and students who helped fulfill this wonderful moment — Graduation.

The latest addition to our growing campus is the Thomas G. Pullen School which replaces the old Laboratory School in Allegany Hall.

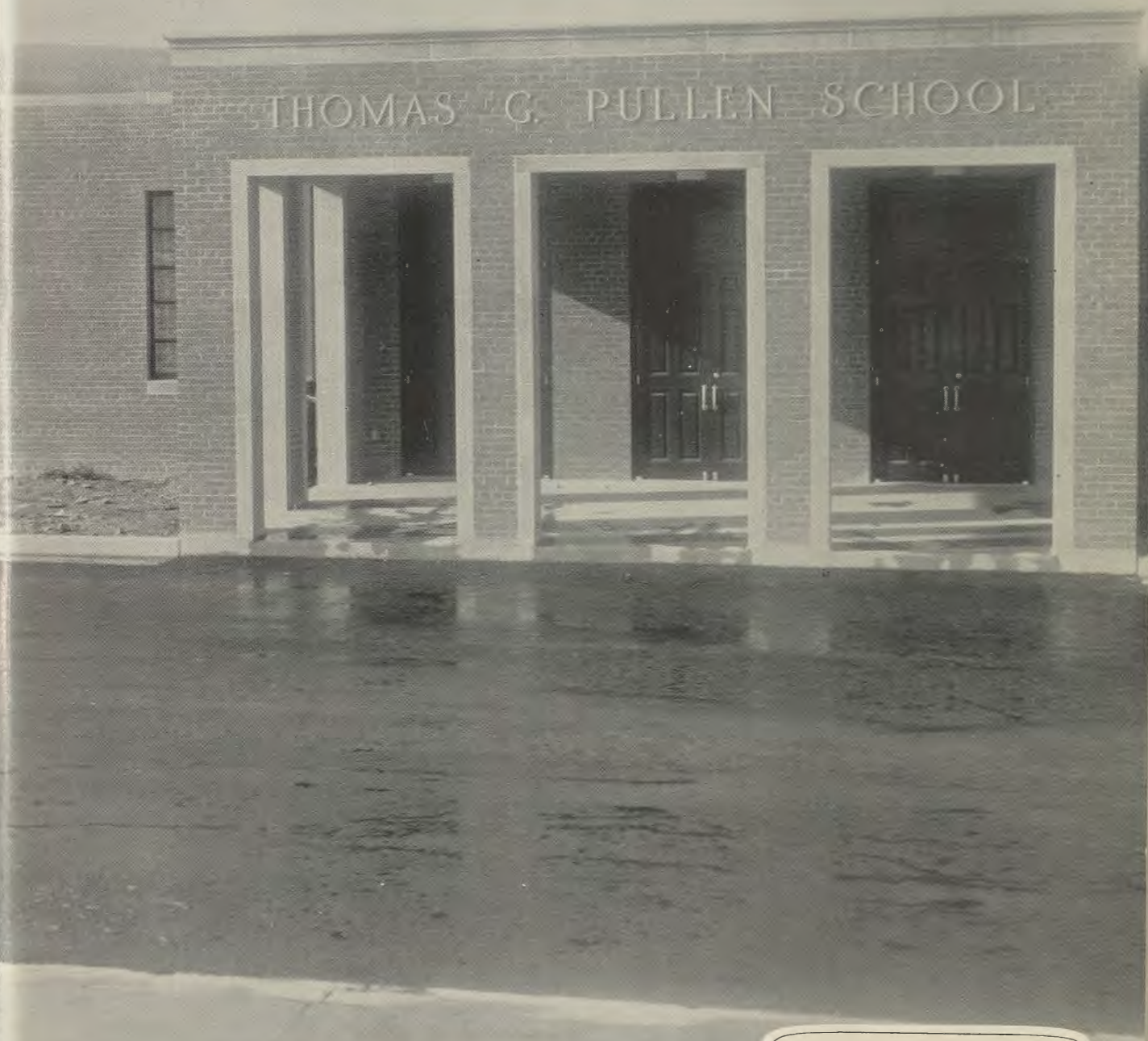

JUNIORS

JUNIOR STAFF



Left to right: Judy Robinson; Janet Beadle; Nancy Burger, Clerical Staff; Jeanne Eichner, Junior Editor; Martha Lou McCoy; Jane Ann Walters.

The Junior Staff, working with their Editor, Jeanne Eichner, was responsible for the layout and identification of all members of the Junior Class. In reporting on the progress of this year's Junior Class, they very cleverly integrated the class ring situation into the history of the class. Jeanne was a delegate to the Columbia Scholastic Press Association convention held in New York City in October.

This is a big year, Juniors!

This is a big year for several reasons. We have successfully completed our sophomore year, begun our student teaching, and done something that has never been done before—designed a Frostburg State Teachers College seal for our class rings.

You know that the sophomore year is a struggle and how it is dreaded. Well, we made it; but now what about the Junior year and all of the methods courses—especially elementary? Good luck.



We are on faculty rolls now and we are teachers—at least that is what everyone is calling us. Every night we have lesson plans to write, we are making up tests to which we too must know the answers and we are in a position behind the desk rather than in front of it. Things certainly look different from the other side.

Our biggest project was arranging for a standardized class ring. Class members worked hard to get a seal that would symbolize our school. Now we have it. From now on, every graduate from Frostburg State Teachers College will have the same type of ring.

Yes, Juniors, this is a big year.

HAROLD SCHRIVER
President



RAY OGDEN
Vice-President



JANE DULING
Secretary



O
F
F
I
C
E
R
S



ALTON HOOPENGARDNER
Treasurer
Student Congress
Representative



LOIS SWEITZER
Student Congress
Representative

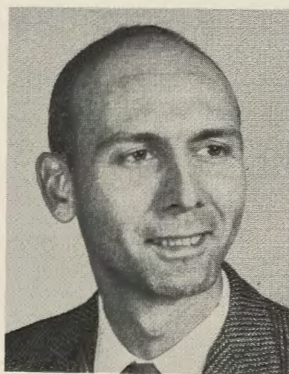

MR. WILLIAM STEWART
Class Advisor

Melinda Allen



Mary H. Altice



Mary Angle



Samuel F. Arnone



John E. Atkinson



Ronald L. Baker



Joseph P. Barry



Janet Beadle

Vicki C. Brenner



Marsha K. Branch



William Brown
Jacqueline Calhoun
Barbara Carbaugh
Janet Carlson



John Chappell



Susan Cockill



Charles Crowe
Robert Crowe
Helen Cummings
Jean Cummings

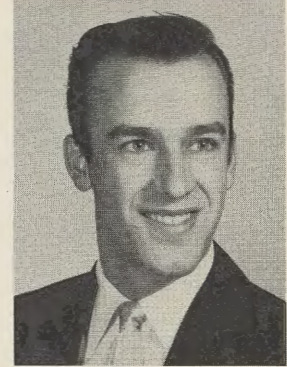

Robert T. Delaney
Frank J. Diamond
Elizabeth Dilgard
Sanda Dillon

David Dressman
Susanne Ebersole
Regina Eichner
Nevelyn Evans

Blanche Filer Felker
James H. Gentry
Barbara Glotfelty
Marie Goebel



Virginia Green
Cathleen Grubb

William Groves
Jane Guard
Patricia Harvey
Barbara Haugh

John Hawkins
Deanna Knepper



John Kylus
Annabelle Leatherman
Vicki Kennedy Linn
Rosalie Llewellyn

Robert Long
Sarah Maurey

Martha Lou McCoy
William McElvie
Lee Anna McGann
John Mummert



Kay Nelson
Ralph Nelson
Paul Nolan
Ellen Olinger

Camille Robinson
Judy Robinson

William Rooney
Linda Royston
Josephine Saum

Ruth Savage
Arthur Scarpelli
Fred Schultze

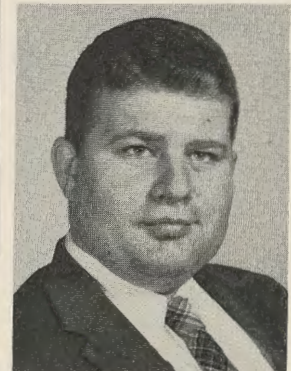
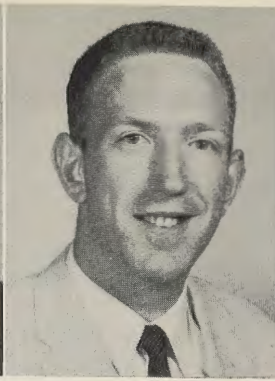

Mary Ann Shry
John Shuhart
Charlotte Sigler

Rosalie Sisler
Alice Shockey Snyder
Beverly Speicher

Carroll Staggs
John Stallings
Wilma Stanley

Catherine Stanton
George Strachan
Thomas Swauger

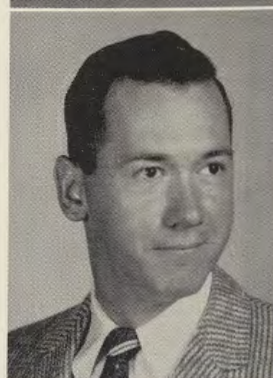

Patricia Tabler
Wanda Tate
Lynn Tracy
Bettie Umstead

Donald Unger
Helen Herboldsheimer
Wanda Hill

Marianne Hoelzer
Mary Lee Jolley
Eugene Kidwell

James King
Jane Ann Walters
John Weatherholt



David Wilson



Judith Wilson



George Windish



James Winner



Ronald Young



Leon Brumback



Thomas Whelan

JUNIOR-SENIOR PROM



1960

Garrett Hall completed in 1952 stands as a tribute to the Science Department which was originally situated in what is now the college Varsity Shop.

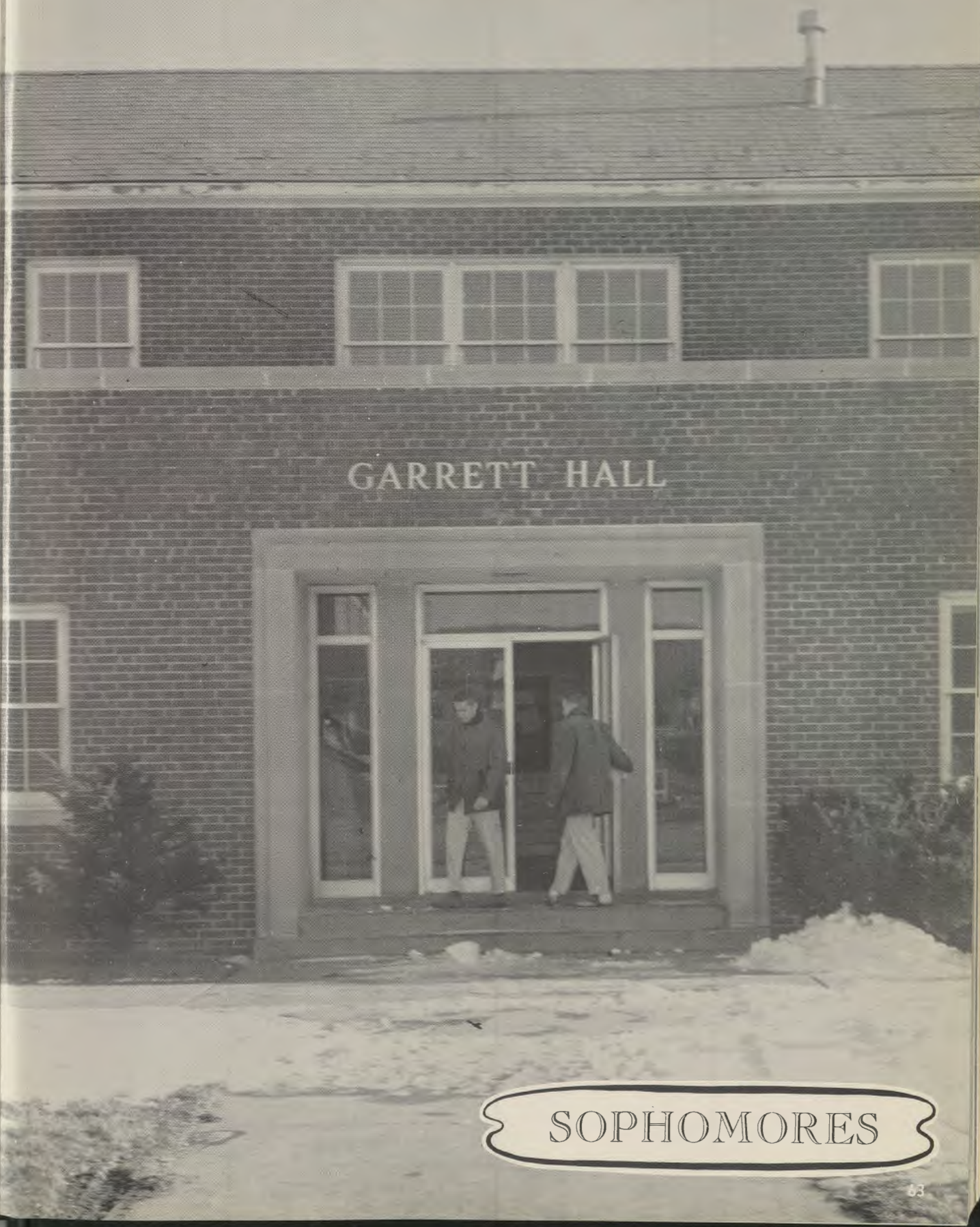

SOPHOMORES

SOPHOMORE STAFF



Left to right: Fran Baus; Jim Smith; Colleen Nies, Sophomore Editor; Becky Engel, Clerical Editor; Jack Densmore; Kathy Cadle; Pat Wenner.

The Sophomore Staff was divided into two sections, the Teacher Education students, under the direction of Colleen Nies, and the Junior College Graduates, under Greg Caswell. The Junior College Staff compiled the activities for each graduate and made arrangements for their photographs. Colleen was a delegate with three other NEMACOLIN editors to the Columbia Scholastic Press Association convention held in New York City.

An Ode to the Class of '60
THE ART OF LIVING

"If a man does not keep pace with his companions, perhaps it is because he hears a different drummer. Let him step to the music which he hears, however measured and far away." (Henry David Thoreau in WALDEN)

Ours is an age of conformity. Every generation, in a measure, has suffered from this blight. However, the malady has struck deep into the moral fiber of modern man. In such an atmosphere the minimum reaches the heights of the maximum and the mediocre is acclaimed as the marvelous. To become a nonentity in the milling masses of the earth is the soul-consuming passion of the conformist.

It is true, that there is no merit in being different just for the dubious distinction of being declared a "psycho-ceramic." However, God lifts his followers to a higher plane of living than that. He did not ask his disciples to be absurd eccentrics in the world. But he did declare "If any man will come after me let him deny himself . . . Go in by the narrow gate." The true virtue in being different comes from your conformity to the higher standard of the kingdom of heaven.

The art of living, therefore, entails a differentiation from the masses and society, and a conformation to God's way of life.

J
U
N
I
O
R

C
O
L
L
E
G
E

G
R
A
D
U
A
T
E
S

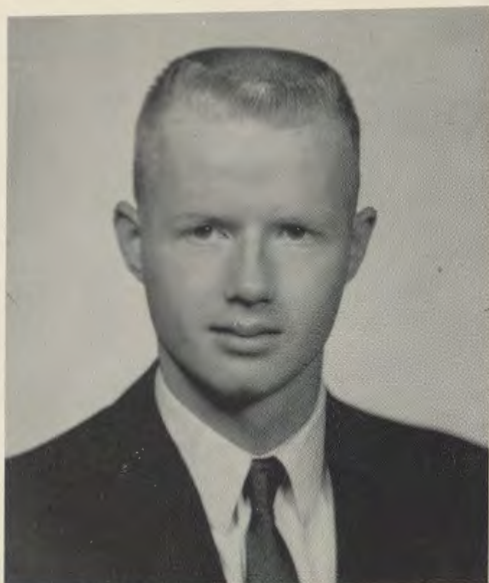

STEVEN WESLEY BROADWATER
Frostburg, Maryland
 Intramurals (1, 2); Radio Amateurs Club (2);
 Soccer (2)

JOHN CECIL CROFT
Frostburg, Maryland

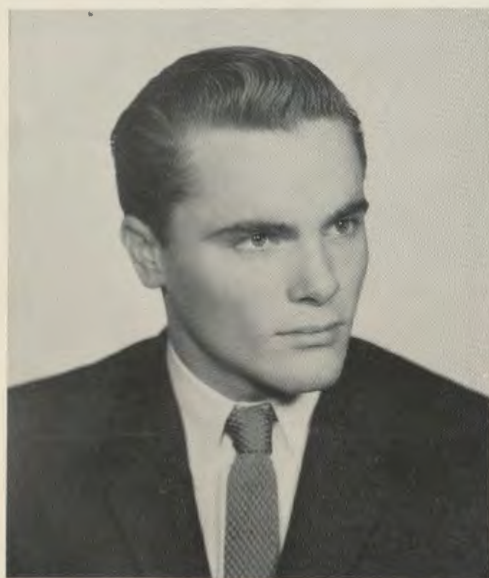
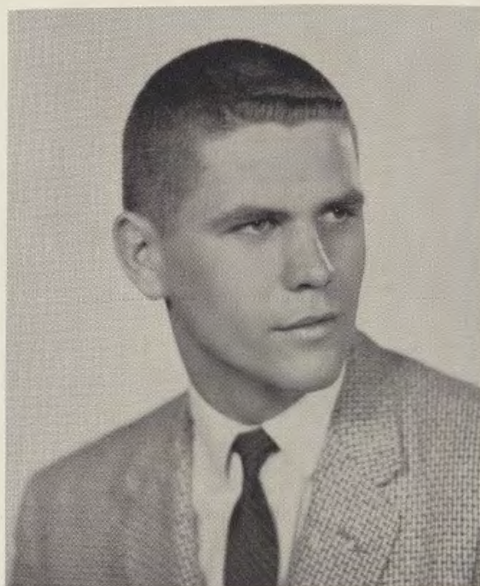

WILLIAM NICHOLAS CYZICK
Cumberland, Maryland

ALFRED EARL DENSMORE
Frostburg, Maryland
 Intramurals (1, 2); Radio Amateurs Club (1,
 2-Secretary)



JOHN OWEN DENSMORE

Frostburg, Maryland

Band (1, 2); Baptist Student Union (1, 2-Publicity Chairman); Baseball (1); Intramurals (1, 2)

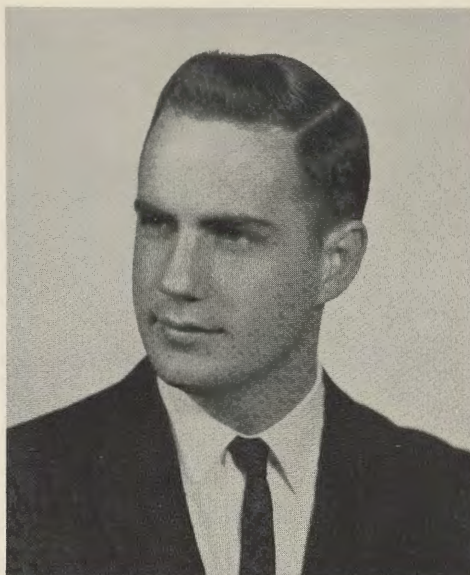
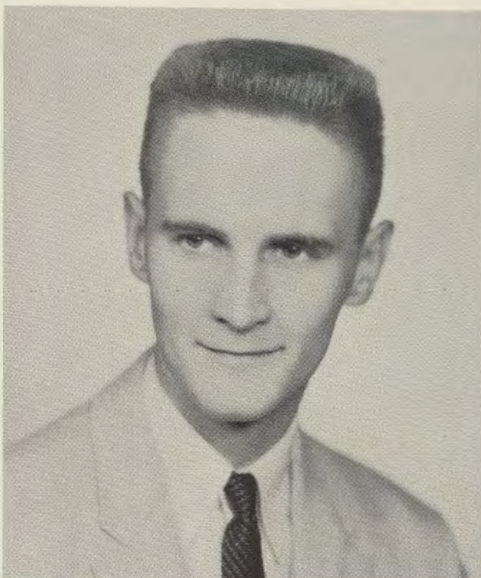

CHARLES ROGER DIEHL

Cumberland, Maryland

Band (1, 2); Dance Band (1, 2); Class Vice-President (1); Student Congress (2)

JOHN EDWARD EWALD

Frostburg, Maryland

Alpha Psi Omega (2); Little Theatre (1, 2-President); Student Congress (2); Wesley Club (1, 2)

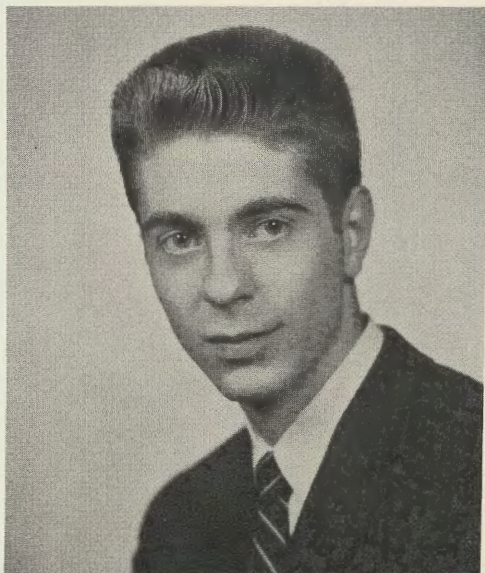

ALLAN BLAINE GEORGE

Grantsville, Maryland

Soccer (1, 2)

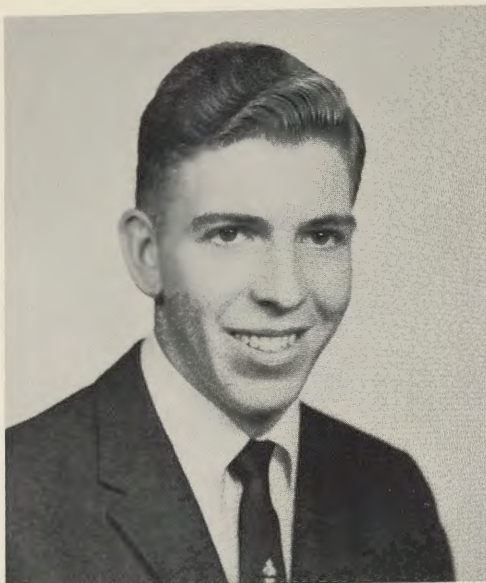

HAROLD EDWARD HARRIS
Swanton, Maryland

JESSE THOMAS JACOBS

Frostburg, Maryland
Band (1, 2); Dance Band (1, 2); Intramurals
(1, 2)

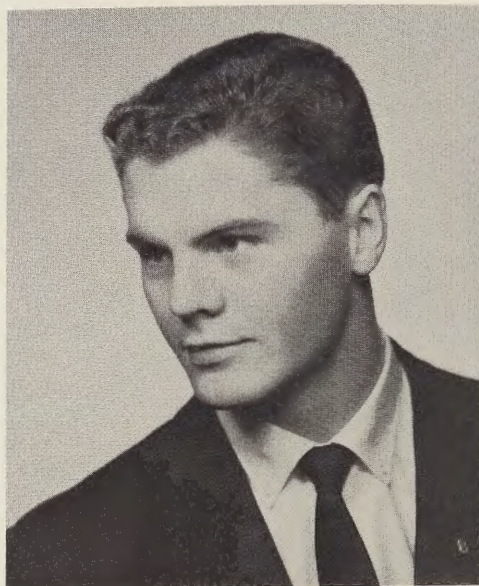

GERALD JAMES LANCASTER
LaVale, Maryland

RICHARD JAMES LEWIS

Frostburg, Maryland
Intramurals (1, 2); XI XI (2)

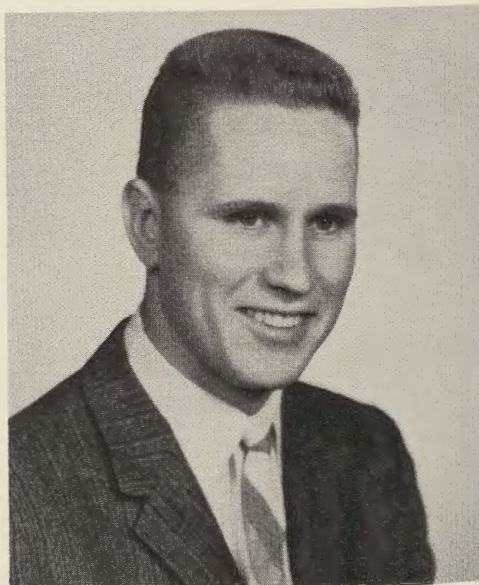

RICHARD CHARLES MARRIOTT
Cumberland, Maryland
 Baseball (1, 2); Delta Kappa (2)

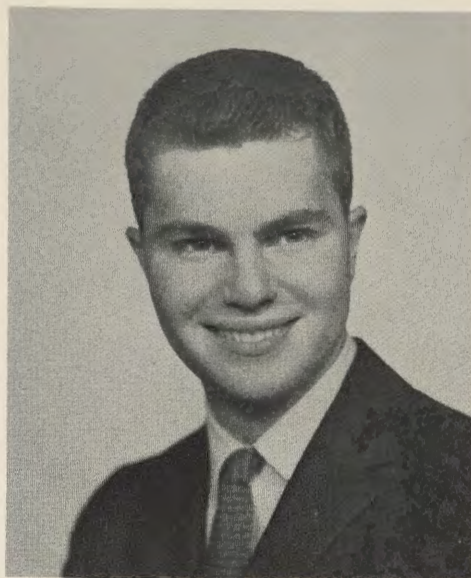
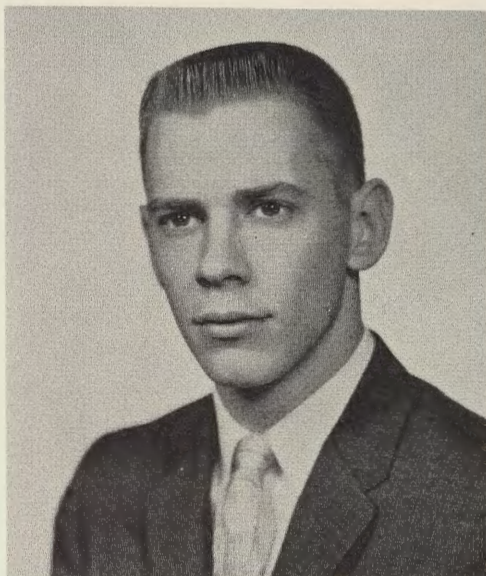

WILLIAM ROBERT MATHENEY
Cumberland, Maryland

JOHN GRANT MILLS
Cumberland, Maryland
 Baseball (1); Basketball (1); Delta Kappa (1, 2)

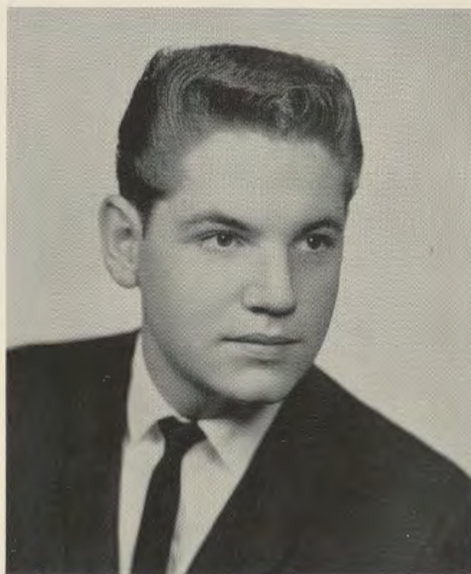
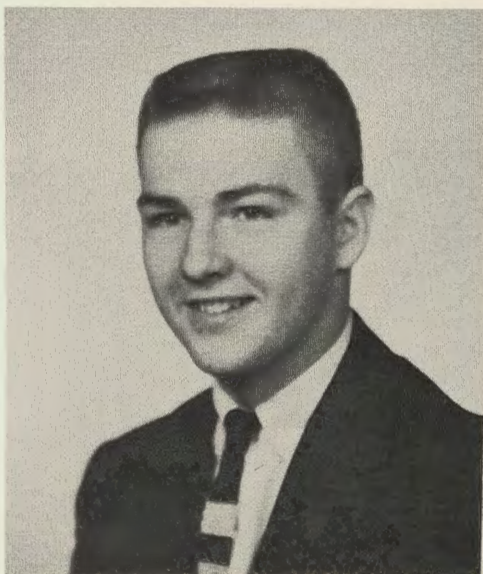

PAUL L. MORGAN
Frostburg, Maryland
 Day Student Association (1, 2); Radio Amateur
 Club (2)



KENNETH ROBERT MURPHY
Frostburg, Maryland
XI XI (1, 2)

RONALD E. MURPHY
Frostburg, Maryland
XI XI (1, 2)

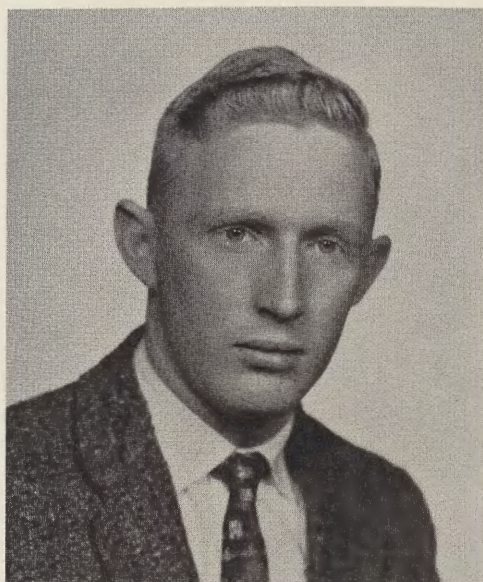

JAMES WALTER RICHARDSON
Cresaptown, Maryland
Delta Kappa (1, 2)

HARRY DARWIN ROBESON
Star Route, Frostburg, Maryland

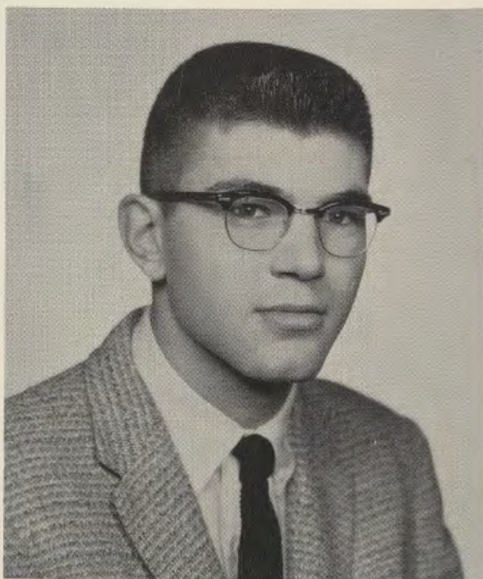

JAMES EDWARD SWAUGER
LaVale, Maryland

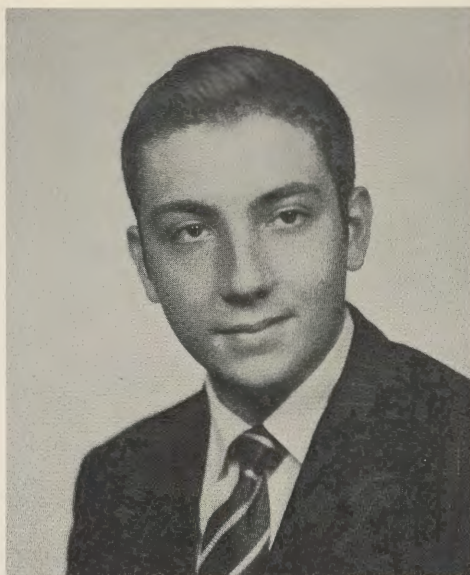

EDMUND JOSEPH TACCINO, JR.
Mt. Savage, Maryland
Radio Amateur Club

JOHN TURLEY, JR.
Frostburg, Maryland

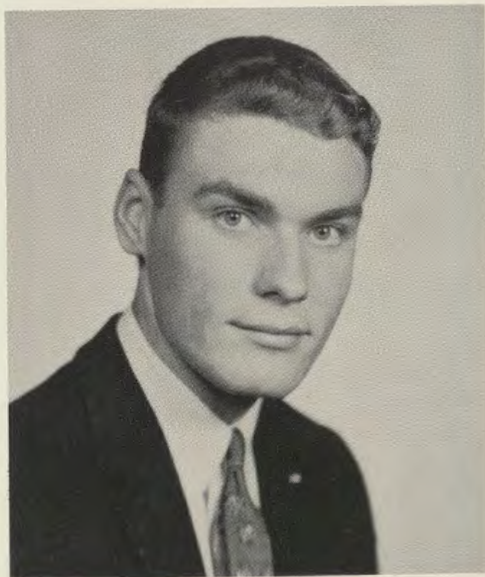

DONALD EUGENE WENSEL
Oakland, Maryland



JAMES DALE WILLIAMS

Friendsville, Maryland
Fencing Club (1, 2); Veterans Club (2); Wesley
Club (1)

DON KARL WITTIG

Frostburg, Maryland
Canterbury Club (1, 2); Fencing Club (1, 2-
Assistant Director); Little Theatre (1, 2); NEMA-
COLIN (2); Radio Amateurs Club (2); STATE-
TO-DATE (1-Cartoonist); Student Congress (2-
Day Student Representative)

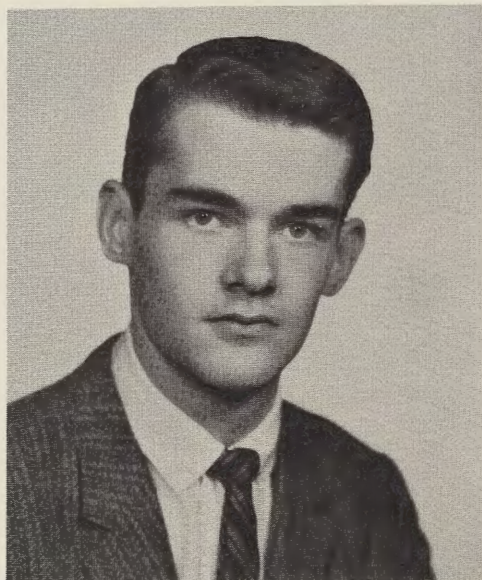

Camera Shy:

WILLIAM EDWARD DYE

Frostburg, Maryland

SOPHOMORE CLASS OFFICERS



Eugene Eagan
President



Bessie Bailey
Vice-President



Judy Ritchey
Secretary



Colleen Nies
Treasurer

STUDENT CONGRESS REPRESENTATIVES



Priscilla House



Charles Diehl

ROW 1: Carolyn Diehl Roy Hawkins Thomas House James Kelly



ROW 2: Betty Livengood John Norris Donald Nicholson Terry Riser

A
D
V
A
N
C
E
D

S
O
P
H
O
M
O
R
E
S

ROW 1: Carolina Agnolutto William Andrews Barbara Arnold Thomas Arnold



ROW 2: Laurel Bachetti Beatrice Baer Sherron Bailone Ann Baker



ROW 3: Lionel Baker Edith Baumgardner Frances Baus Carole Bean

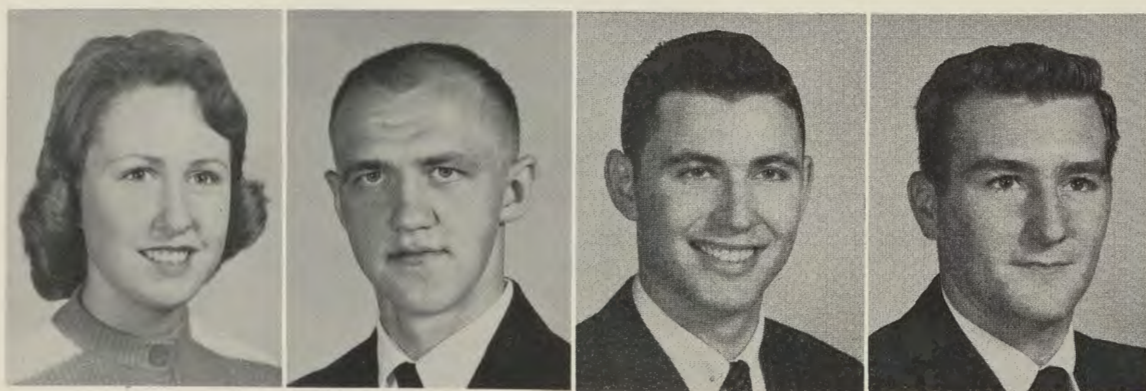

ROW 4: Rita Benson Robert Bittinger Carl Bittner Vincent Bollino

ROW 1: Wendell Bowman Robert Brannon Judy Brant Harold Brautnick

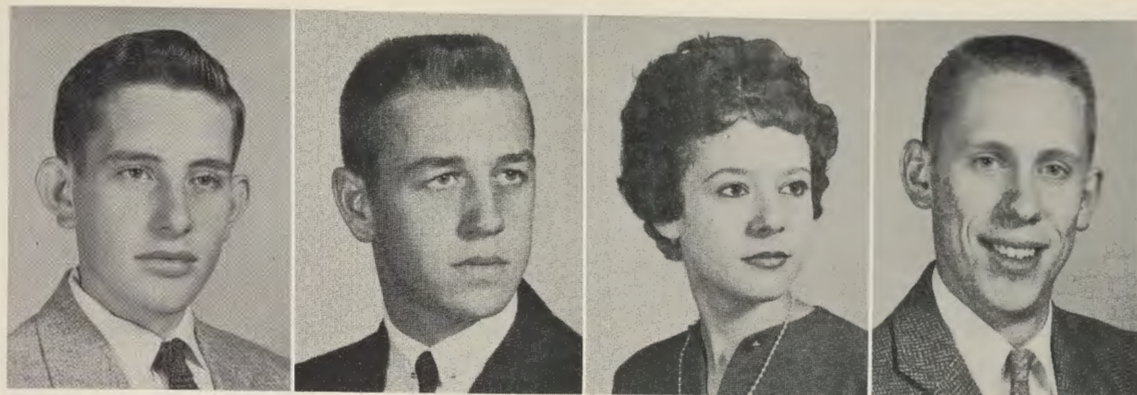

ROW 2: Concetta Brehm Carolyn Brooks Wayne Bruchey William Bruchey



ROW 3: Judith Bryan Carolyn Borgan Judith Burrell Sandra Cadarette

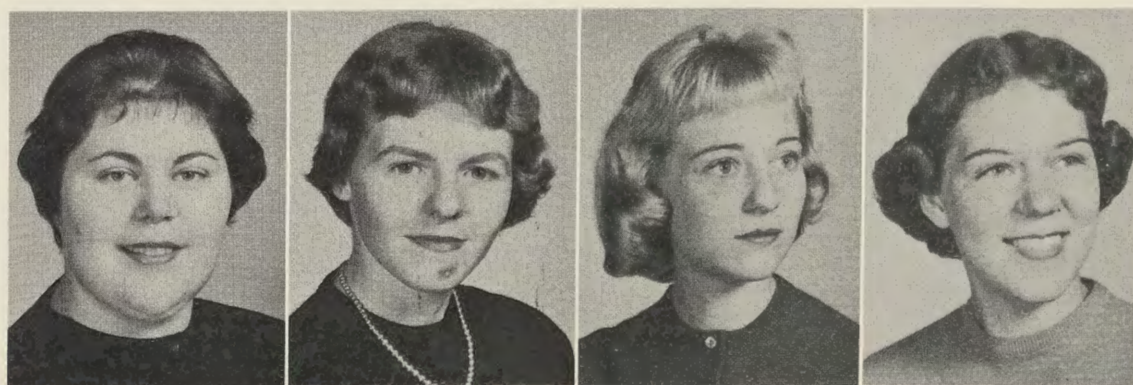

ROW 4: Katherine Cadle Sherrie Cameron Wanda Carter Penelope Caulkins

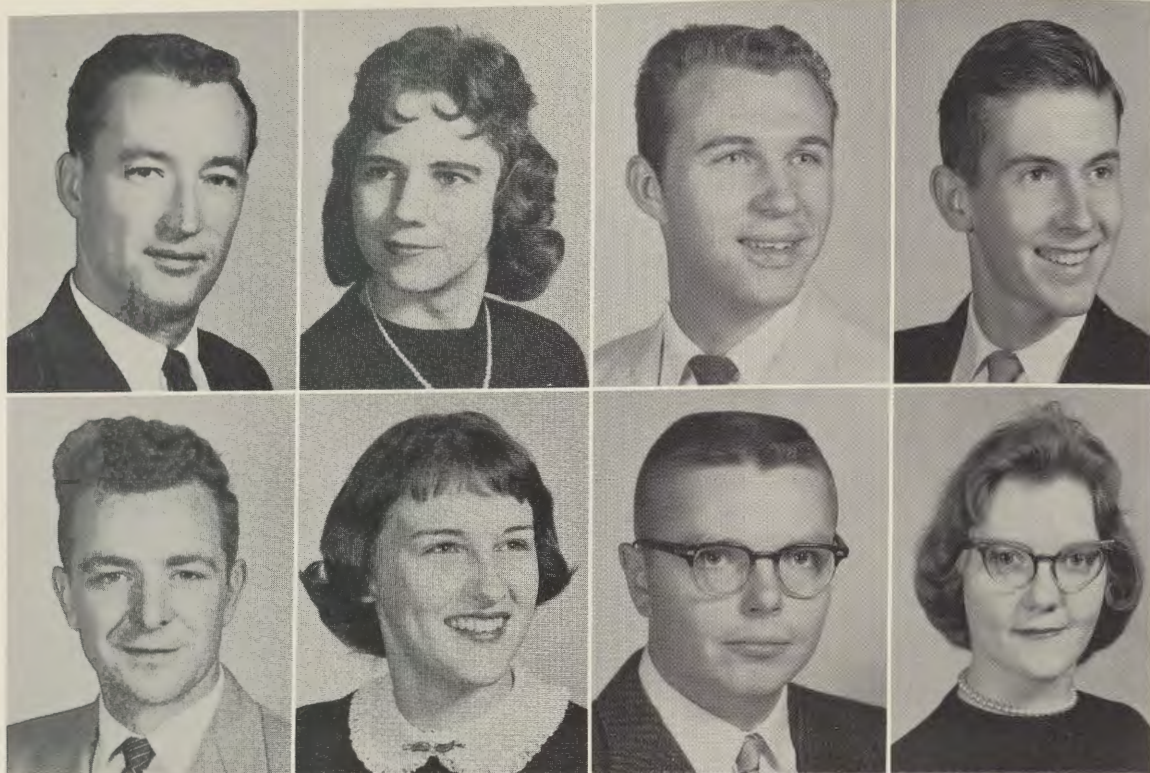

ROW 1: James Cave Kathleen Chambers Marvin Chaney John Clark
 ROW 2: Ross Clemmensen Charlotte Couzens Gorman Davis Peggy Davis
 ROW 3: Ann Delaney Christine Ditto Adolph Doerk Dorothy Doolan
 ROW 4: James Dougherty Louise Downton Barbara Edwards Linda Edwards

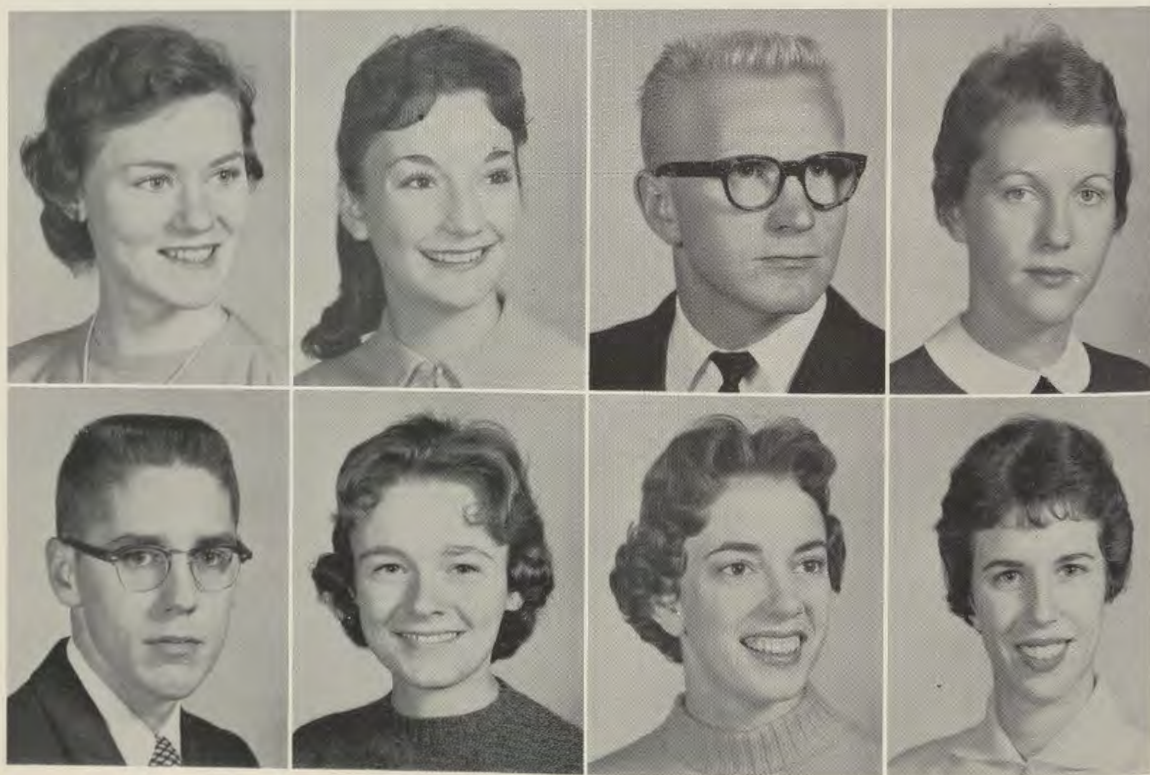

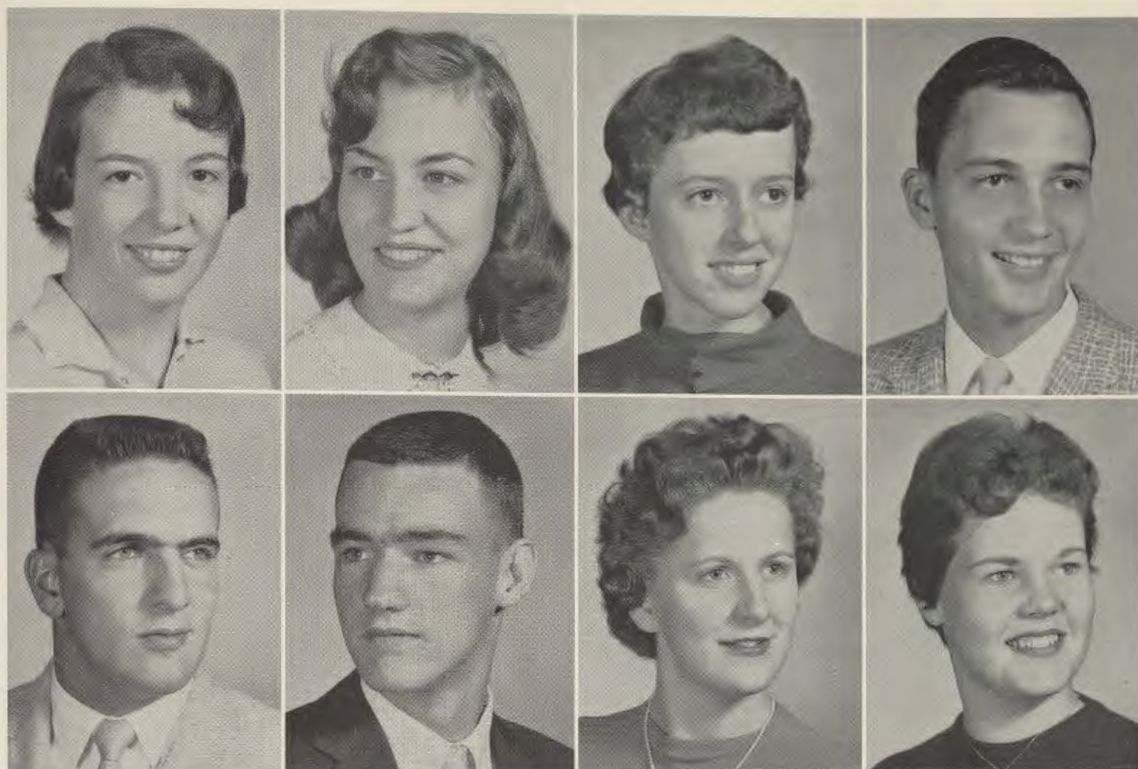

ROW 1: Elizabeth Elliott Rebecca Engel Dianne Ewing David Eyer
 ROW 2: Michael Fabbri Francis Fair Joyce Fair Sharron Fields
 ROW 3: Paul Flynn William Frantz Faye Gesell Janice Glime
 ROW 4: Catherine Gorman Kenneth Grandstaff Patricia Griffin Diane Guy

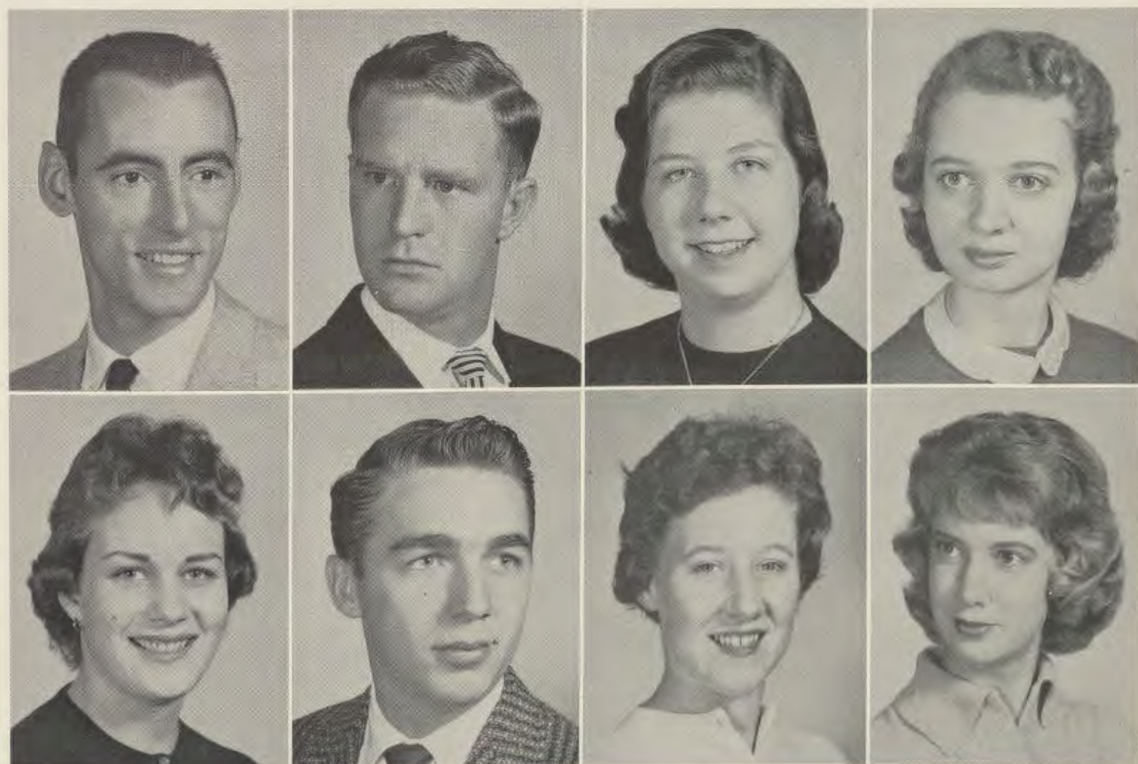



ROW 1: Kenneth Harris Theodore Hebb
 ROW 2: William Henline Cleta Higgins
 ROW 3: Terry Hull Harold Humbertson
 ROW 4: Betty Jackson Raymond Kamauf

Ferman Helmstetter William Henaghan
 Helen Hoover Larry Hopcraft
 Patricia Humelsine Arthur Isom
 Fay Keiser Mary Kelly





ROW 1: Sally Kelly Carol Kettells Ona Kile Heidi Klose
 ROW 2: Glenna Knode Sally Layman Donna Lease Carol Leasure
 ROW 3: Howard Lemmert Sue Lepley Gerald Llewellyn Donna Logsdon
 ROW 4: Joseph Loveless Ruth MacCumbee Ronald Mann Andrew Mara



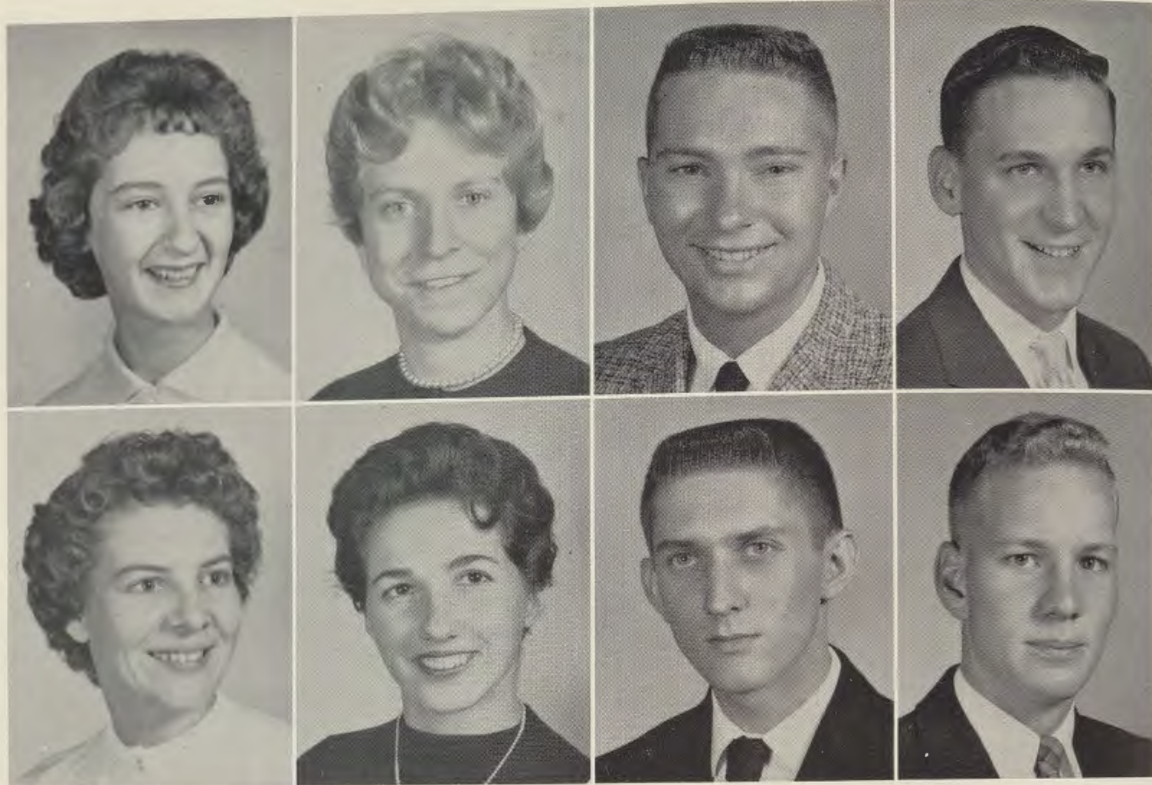

ROW 1: Judith Marshall	Nancy Martin	Harvey May	Donald McCombs
ROW 2: Louise McCoy	Patricia McGraw	Donald McIntyre	Larry McLean
ROW 3: Diana Meehan	James Metz	Eleanor Mick	Ronald Middleton
ROW 4: John Miller	Suzanne Minnich	Rosa Moberly	Barbara Mowbray





ROW 1: Christine Natolly Joanne Newton James O'Donnell Linda Olson
 ROW 2: William Patton Beverly Paulsen Twyla Perry Betty Pierce
 ROW 3: James Price Carole Raines Carole Rhodes Marion Rice
 ROW 4: Ira Riley Edward Robertson Judy Romine Edward Root





ROW 1: Judith Rubenstein Gertrude Savage Linda Schwalm Ann Schwanebeck
 ROW 2: Edgel Sereno Richard Shaffer Dolores Shaw Carol Shearer



ROW 3: Patricia Sherman James Shertzer Mary Shoemaker Roy Sigler
 ROW 4: Gerry Smith James Smith Linda Smith Lenora Snyder

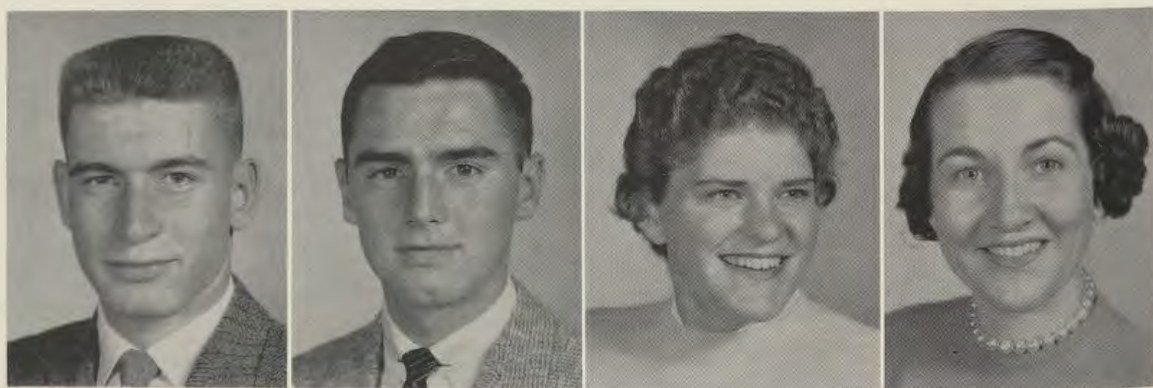

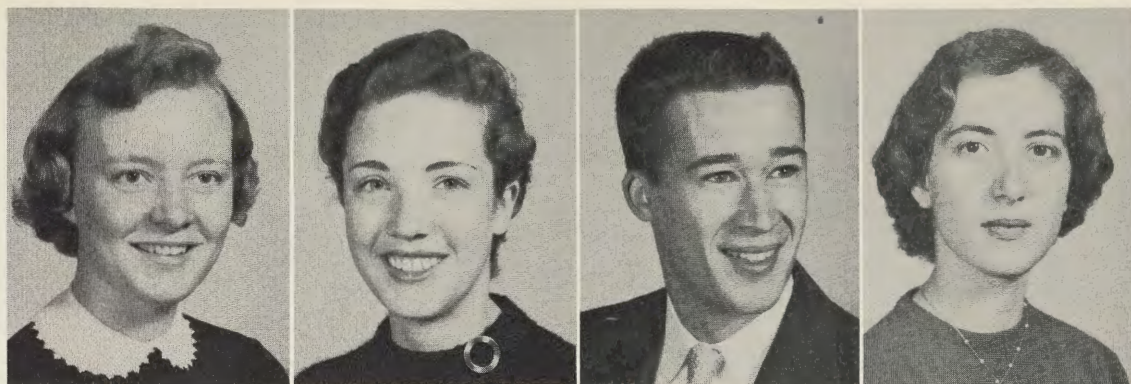

ROW 1: Dorothy Strawsburg	Eulla Stuller	Larry Stup	Carolyn Sutherland
ROW 2: Betty Swartley	Sharon Taliaferro	Robert Thomas	Donald Timney
ROW 3: Margaret Todd	Barbara Tompkins	Sarah Traver	Richard Twigg
ROW 4: Sandra Twigg	Harold Vance	Marvin Vann	Darleen VanRoon



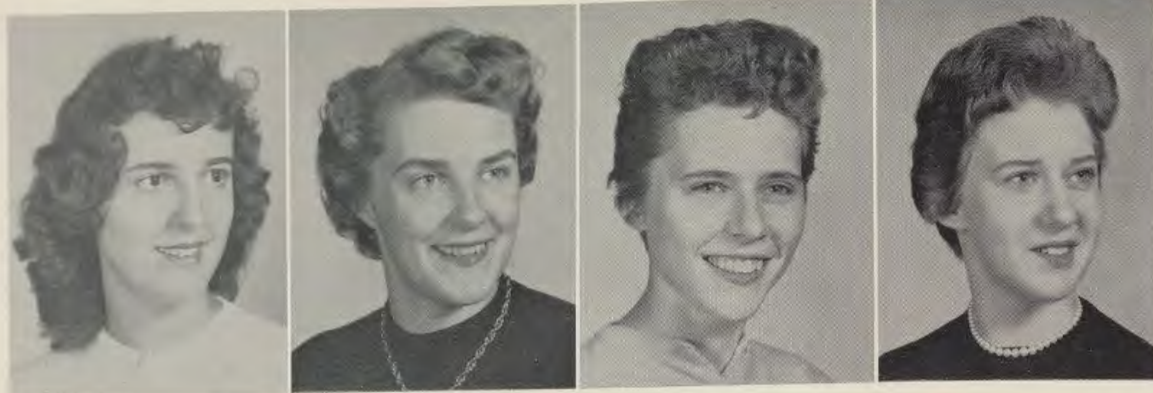

ROW 1: Linda Viands Jean Ward Deanna Warner Annette Weimer
 ROW 2: Charlotte Welch Patsy Wenner Geoffrey Whitmore Joan Widmayer
 ROW 3: Maurice Wiles Robert Wiles Susan Wilson Robert Wiltison
 ROW 4: Louis Witt Jane Wright Viola Zentz Marlene Zimmerman



Gunter Hall slated for completion in 1960 makes her appearance as progress in the making. It will constitute the much needed and long awaited Student Union Building.

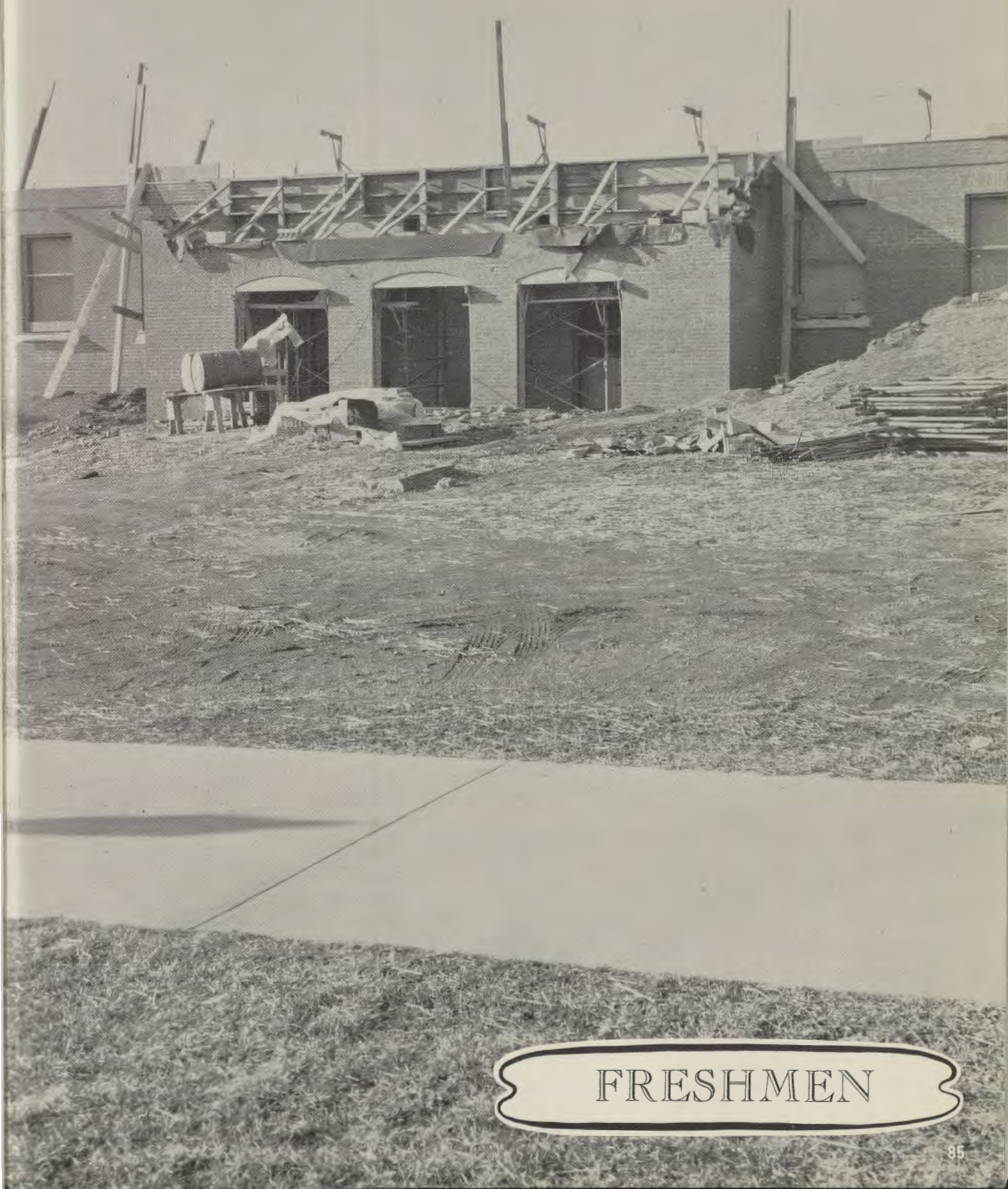

FRESHMEN

FRESHMAN STAFF



Left to right: Judy Kuhn, Freshman Editor; Elva Harsh; Carole Rhodes, Clerical Staff; Jane Schwanebeck, Clerical Staff; Jane Blake, Art Staff; Margie Strong.

With Judy Kuhn at the head of the Freshman Staff as a very capable Editor, the freshmen were not to be outdone by the upperclassmen in their contribution to this year's annual. Judy and her staff worked hard to adapt themselves to working on a College Publication and also contributed many fine ideas for the improvement of the 1960 NEMACOLIN.

Judy was a delegate to the Columbia Scholastic Press Conference in New York City.

Dear Mom and Dad,

My freshman year here at Frostburg State Teachers College is just great. I've made many lasting friends already. Dorm life is one of the most enriching experiences I have ever had. You've never lived until you've slid down the banisters from the third floor. My roommates and I have slightly crowded rooms, but I understand we are getting a new dorm. I hope so.

Last night we had a pizza party. All of the kids on the second floor were down in the kitchen. The climax of the evening came when Cecelia, one of my roommates, got a coke out of the Pepsi machine.

The food is very good, but as usual, I still eat between main meals. If you have any extra money, please send me some, so I can buy a snack in the Varsity Shop.

Oh, by the way, we do go to classes, and we get plenty of homework. The instructors stress two hours of outside work to each hour of classwork, but we sometimes slide by on an hour's work. Many of the students are concentrating in art or music. This is the first year this concentration has been offered to freshmen. I think our class is getting all the beneficial breaks this year. We're very lucky.

The guys here are all very excited about the idea of a football team. We understand we may have a team next year. This will really build up college spirit and morale.

I'll have to close. It is almost seven o'clock and I have to go down to the library and complete my final history report.

Your daughter,
Matilda

P.S. Send my winter coat and an extra blanket. It's freezing here at State.

FRESHMAN OFFICERS

Left to right: Sally Sullivan, Secretary; Douglas Holler, President; Eugene Zumpano, Vice-President; and Lynn McSpadden, Treasurer.



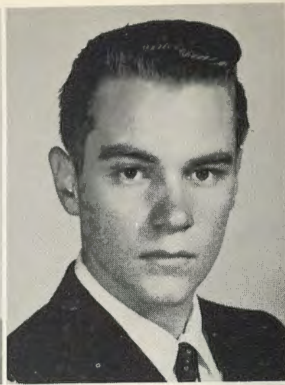

TOP ROW, left to right: Kay Adams, Charles Adcock,
Mary Alexander, Janet Altman.



Maria Amrein
Julia Atkinson

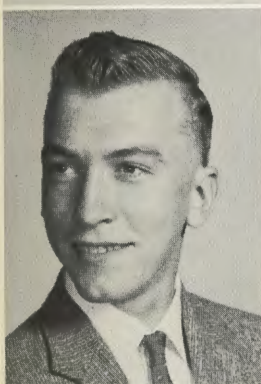

Robert Bailey
Clyde Banz

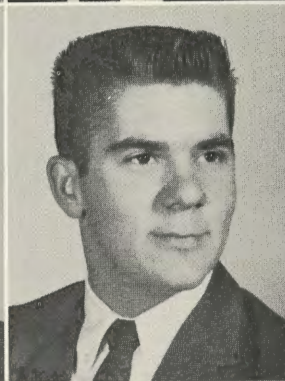
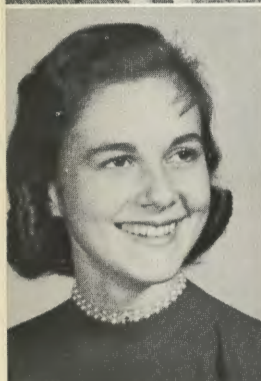

Marsha Barclay
Larry Barger



Nona Battley
David Beard



TOP ROW, left to right: Florence Beitzel, Eva Belfoure,
Mary Bender, Darlene Bittner.

Richard Bittner
Mary Blose



Robert Bray
Helen Brautnick



Mary Blair
Jane Blake



Thomas Boccuto
Eva Bourne



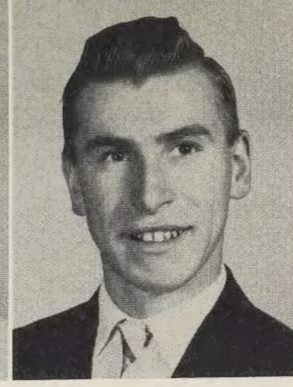
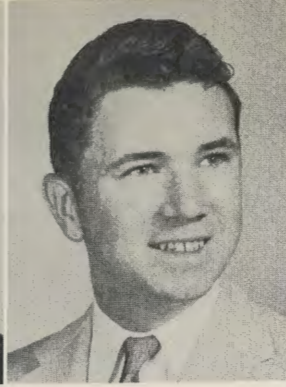

Andrew Bowers
Virginia Bowers
Ronald Broadwater
Charles Burcaw

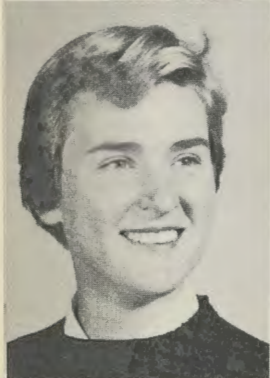

Nancy Burger
Judith Burley



Carol Butka



Mason Callis



Harland Carlson

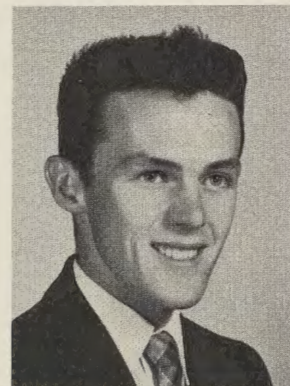

Thomas Carter
Ann Childress

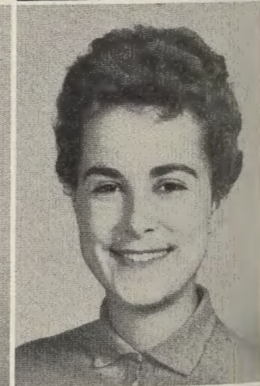

June Clem

Kathleen Clise
Suzanne Clover
Ann Cockcroft



William Cogan
Phyllis Conway
Linda Cooper
Nancy Cooper



Freda Colley
Mary Ann Cosgrove
Gene Counihan



James Cramer

Barbara Cross



Charles Crothers
Beverly Cuffley

Mary Cunningham



Beverly Davis
Pat Daniels
Constance Danner
Arlene Davis



Glenn Davis
Marion Davis
Raymond Davis
Margaret Dayhoff



Martha DeBerry
John DeLaGrange
James Delaney



Katherine Determen
Roger Dirienzo
Anna Dom
Elsie Drumm



Jeanne Dussault
Beverly Eichelberger
Diana Ellingwood



Robert Erickson
Madelyn Faith
Donald Fishel
Judy Fisher

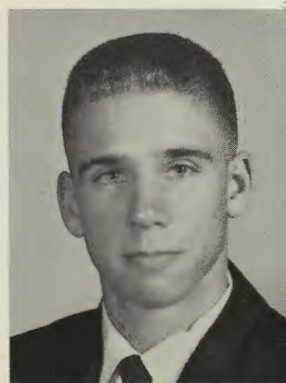



Ruth Fisher
William Fisher
Dale Flanagan
Raymond Fogle



Ralph Folk
Wayne Foote
Lynda Forbes



John Fradiska
Laurence Franz
William Freeman
Larry Fresh



Jacquelin Fullerton
Robert Funk
Francis Garlitz



John Garon
Barbara Garver
Lenora Gateau
Joan Gisriel



Rockford Goodale

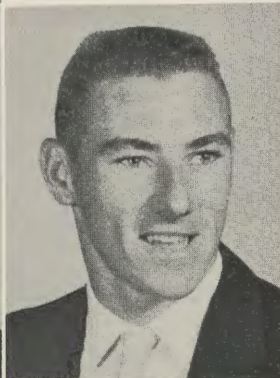

Katherine Gordon
James Graham



Ronna Grim
Floyd Grimm



James Hager
Diane Haight



Jeanne Hall
James Hampson

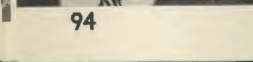

Anne Harper
Joan Harris



Robert Harris
Elva Harsh



John Hartsock
Richard Hawkins

William Hay





Cecelia Hayden
Julia Hendricks



John Hess



Robert Hesterberg
John Hetzer



Sharon Heubeck
Judy Hickman



Kerry Highsmith
Patricia Hoban



Rita Hollar
Douglass Holler



Samuel Holliday
Michael Holshey



Gary Holtzman
Carol Hooper



Dianne Horner



Betsy Hosack
Marcella Howe



Samuel Huffer
Martha Humberson



Thomas Izat
Barbara Jackson

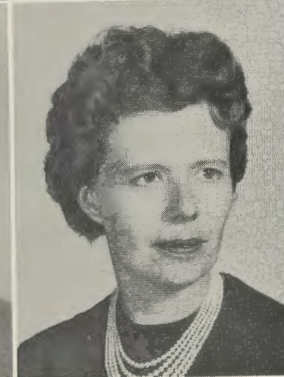

Sandra Johnson
Julia Jones



Kathleen Kave
Ruth Kelly



Joan Kessler



Elaine Hyatt
Lloyd Iseminger



Edward Jacques
Jo Johnson



Robert Kalbaugh
Fulton Katz



Patsy Kendall
David Kerns



Denver Kidner
Grace Kifer



James Kight
Virginia Killen

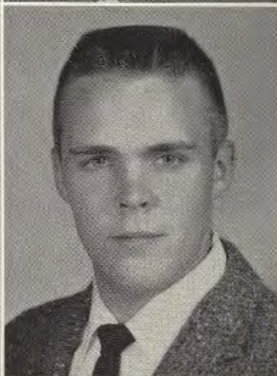

Patricia King
Robert King



Janet Kopper
Janice Krach



Barbara Krumpe
Judy Kuhn



James Lancaster
George Lauder



Emily Kivisto
Gary Knode



Ruth Lee Kreitzburg
John Kroll



Catherine LaCotti
Linda LaGrange



Lewana Lawson
Carol Layton



Judy King

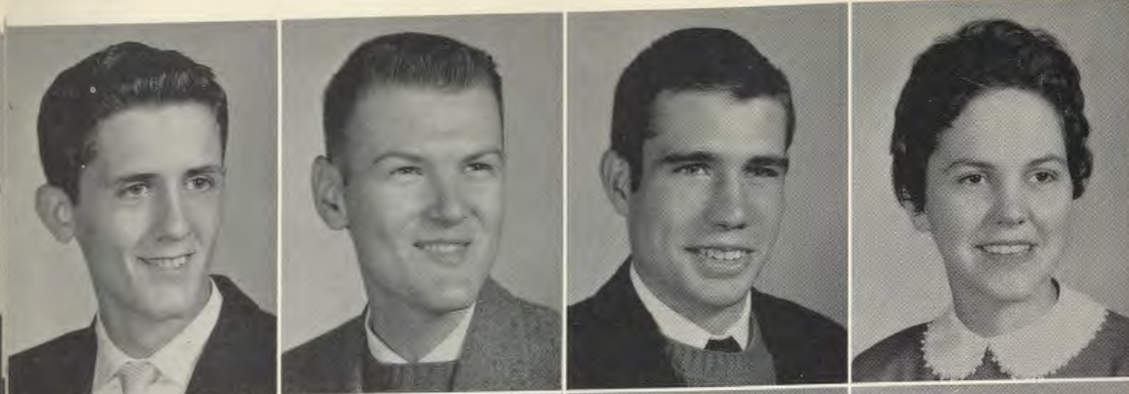

Fred Miller
Howard Miller
Lehew Miller
Mary Miller



Richard Miller
Doris Moffitt
Ruth Moore
Kenneth Moreland

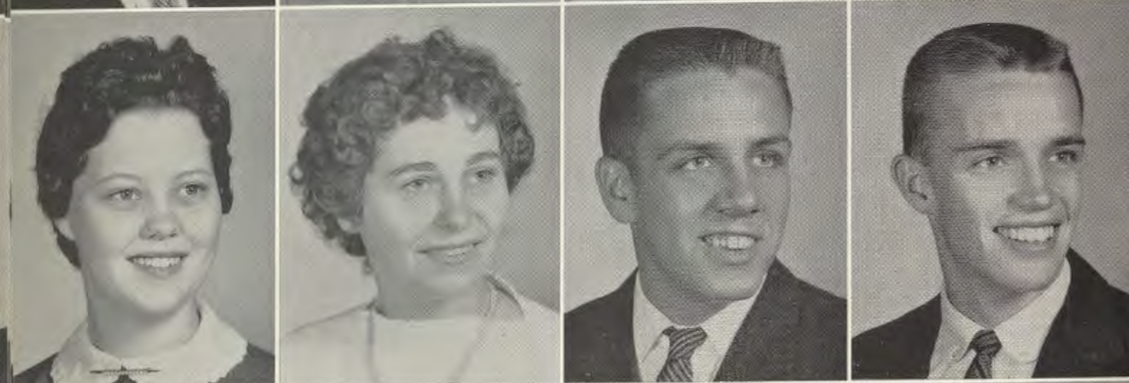

Carole Morris
Gladys Morris
Gary Mower
John Murray

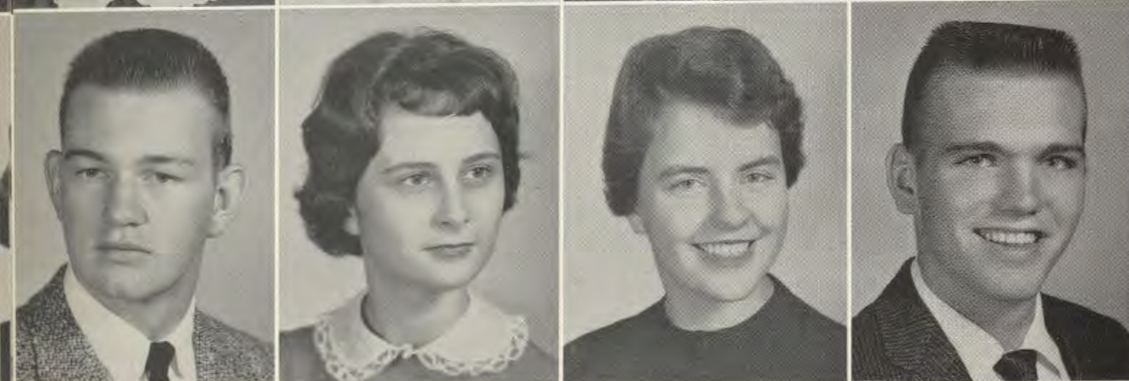

Richard Murray
Sondra Myers
Rebecca Naill
Joseph Nash



Janet Nelson
Dorothy Nichols
Suzanne Noctor
John Northcraft

Nancy Null
John Nussear
James O'Neal
Bonnie Paradise



Frank Parry
Mary Pearce
Grace Pepper
Sherry Phillips



Terry Phillips
Sara Poehlman
James Poffenberger
Janice Pritchett



Authur Pugh
Betty Ramsey
Jack Raun
James Rephann



George Reuschlein
Raymond Reynolds
Richard Reynolds
Mary Jo Rhoderick





Donna Robertson



Harriett Ripperger
Kay Roach

Carole Roberts
Nadine Roberts

William Robertson
Ronald Robeson

Donald Robinson
Donna Ross

Carol Rowan
Clifford Sanders

Constance Sansom
Olwen Sarjeant

Kay Saville
Francis Scarcelli

Robert Scarcelli
Michael Scheerer

Jane Schwanebeck
Louis Schwarz

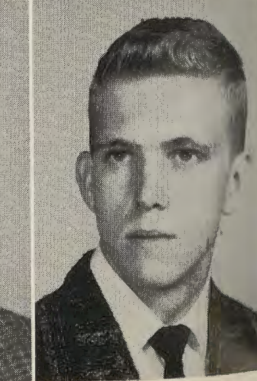
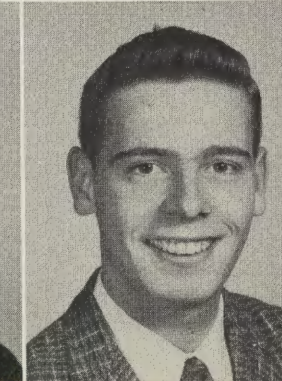
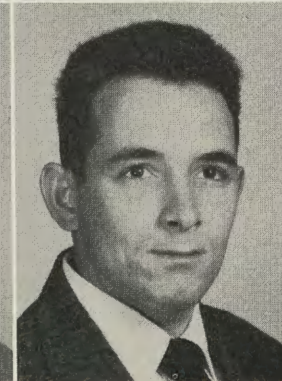
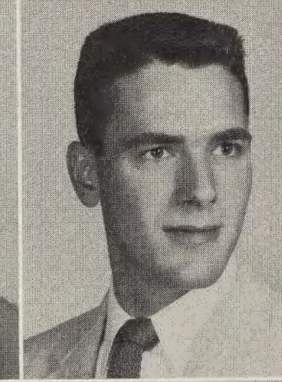



Darla Shives



Audrey Sensenbaugh
Diana Sheets

Sharon Shelley
Claudia Shepley

Edward Shoup
Nancy Sipes

Rance Skidmore
Marian Skidmore

Barbara Smith
Kenneth Smith

John Smith
David Soppa

Betty Souders
William Staarman

James Stakem
Roger Steele

Milton Stein
Jacquelyn Stephens



Margaret Strong

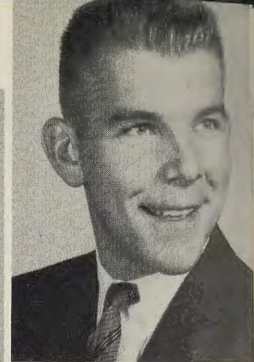

Paul Stull

Dorothy Strine



Ronald Straw



Carolyn Sterling



Linda Stup

Sara Sullivan



Karl Taschenberger



Mary Teets



Patsy Tewalt



Robert Thomas



Gary Thompson



Helen Thompson

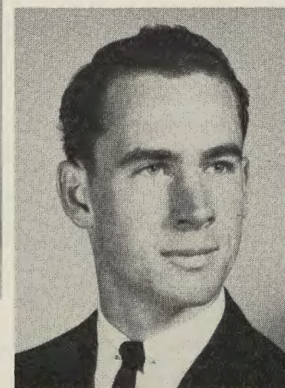

Richard Tracy

Francis Travis

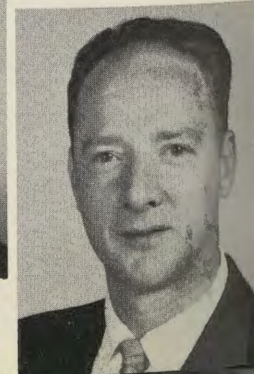



Mary Troth

William Twigg



Calvert Upton



Juanita Underwood



Betty Urbas



Gretchen VanStraten



Lynne VanStraten



Mary Lou Vetter



Evelyn Walker



Merrellyn Walker



Blanche Wieland



Doris Wilder

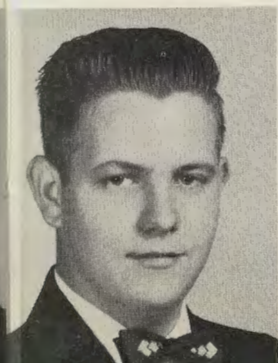

Carl Walters



Kenneth Weller



Jack Weltman



Joseph Wilhelm
Vada Wilhide

Julia Willetts
Carolyn Williams



Daniel Williams

Evelyn Williams

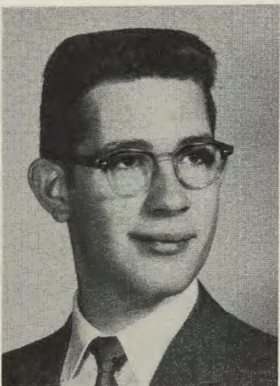
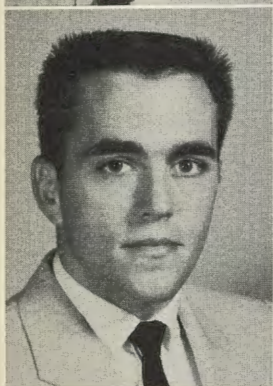
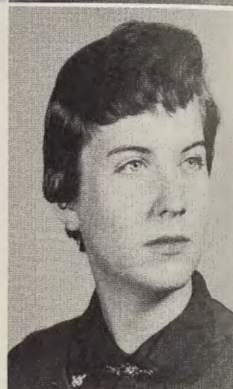

Luther Wilson
John Wimmer

Donald M. Stemple
Ronald Windle

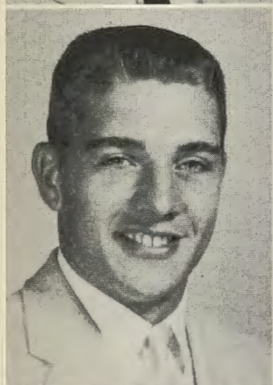
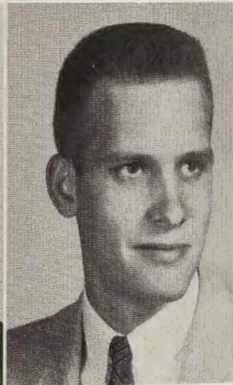
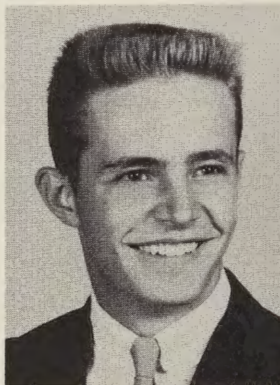

Robert Winner

Mary Wolfe



Gary Wright
Thelma Ziegler

Carole Zimmerman
Eugene Zumpano

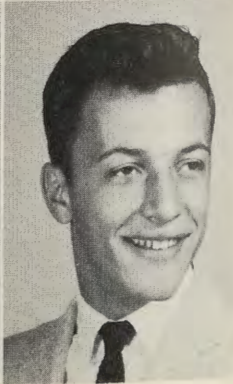

Compton Hall is unique and instrumental in its development of both mind and body. Constructed in 1955, it contains one of the finest gymnasiums and auditoriums in the area. It also contains offices and classrooms for the Physical Education and Music Departments. Incorporated in its accommodations is the workshop for the construction of scenery for stage productions.



ORGANIZATIONS AND TRADITIONS

ORGANIZATIONS STAFF



SEATED, left to right: Sally Layman, Organizations Editor; Dianne Haight; Sue Ebersole; Jeannie Hall; Kathy Varah, Activities Editor. STANDING: Carol Layton; Deanna Knepper; Barbara Carbaugh; Donna Measell; Kay Branch, Clerical Staff; Joan Kessler.

In combining the organizations and activities of the year, Kathy Varah, Activities Editor, and Sally Layman, Organizations Editor, cleverly integrated the organizations with the activities they sponsor. Aided by a competent staff and the cooperation of the variety of clubs, Kathy and Sally had the task of gathering and compiling the year's activities of all campus organizations.

Sally was a delegate to the Columbia Scholastic Press Conference in New York City in October.

OUR GOVERNING BODY . . .



SEATED, left to right: Mr. John Allison, Advisor; Marvin Vann; Sterling Edwards; Harold Shriver; Judy Ritchey; Lois Sweitzer. STANDING: Priscilla House; Alton Hoopengardner; Carol Miller; Kerry Highsmith; Marjorie Lewis; Don Wittig; Jackie Calhoun; Ray Ogden; Charles Diehl.

In keeping with the theme of progress, it is only proper to recognize the Student Congress as the basis for much of our success. This governing organization of the student body has as its major objectives the tasks of directing student activities and promoting school spirit. Each year the Student Congress nominates deserving students on our campus for the Who's Who in American Colleges and Universities. A banquet is held each spring honoring this select group and the recipients of the Senior Leadership Awards. In projecting for the future the Student Congress has proposed a book exchange and a Leadership Conference for our campus.

The officers of Student Congress are Harold Shriver, President; Sterling Edwards, First Vice-President; Marvin Vann, Second Vice-President; Judy Ritchey, Secretary; Gene Kidwell, Treasurer; Mr. John Allison, Advisor.



President
HAROLD SHRIVER

... INTRODUCES



Signing grapefruits . . .



Hazing



President's Tea

A NEW WAY OF LIFE

Sunday night and all was well. The freshmen had arrived, been packed away, and were getting their first glimpse of dorm life. Their eager spirits were dampened somewhat, however, when early Monday they faced their first obstacle—freshman testing, and "Stop, you must stop, even if you are not finished you must stop!" soon became part of an unwelcome routine. But there was still time for exploring the town, socializing on the picnic tables, and getting a good, long look at the opposite sex.



Week

The following week Marvin Vann's capable crew of big brothers and sisters arrived ready to orientate the youngest members of "our happy family." Library instruction, health service, campus tours, and pre-registration were included in the schedule. Social events highlighted each day. A movie with "Marlon," a swinging dance with Les and his cool sax," a bonfire and wiener roast with "pre-heated" wieners and a tug-of-war where the freshmen proved both their strength and spirit, organizations night and a tea to meet the President gave the newcomers a whirl of social life. However, Friday morning the run was over and they were face to face with registration . . . "But I'm a P. E. major, why do I have to take history, English, and Geography" . . . "Have you seen George? No? Oh well, I guess he's still registering!"

And then there was Hazing Week. Who were those people running around with odd socks, pale faces and shopping bags on their heads? "Autograph my grapefruit, please," and "Oh, my nose is sore, I can't roll that grapefruit another inch!" were familiar sounds around campus. The week was climaxed with "Bomb Nite" — that dreaded night when certain freshmen were tried and punished.

Now they were settled, orientated, hazed . . . and ready for a year of study.

Organizations Night





A RAINY HOMECOMING AFTERNOON . . .

The annual Homecoming was celebrated on October 24, 1959 — a festive occasion with her majesty Jane Bollinger reigning as Queen. As oft times is the case, the celebration was disturbed by inclement weather. The parade was held the following day with Maryland Singers occupying the winning float portraying the theme, "Show Biz." The soccer game, scheduled in the afternoon was postponed indefinitely. Many alumni returned to their alma mater, engaging in the various activities held in their honor for the day. The day's festivities were captioned with the traditional Homecoming Dance held at the Frostburg Armory. Mr. Norman Nightengale, captain of the 1959-60 soccer team, crowned Jane Homecoming Queen for 1959. Queen Jane and her escort danced to the music of the Nu-Tones and were joined by the court.





DK Homecoming Float . . .



Art Club Float

... PARADE AND GAME POSTPONED ...



John Stallings escorts Jane Bollinger to her throne where she was crowned Homecoming Queen for 1959.

...JANE REIGNS

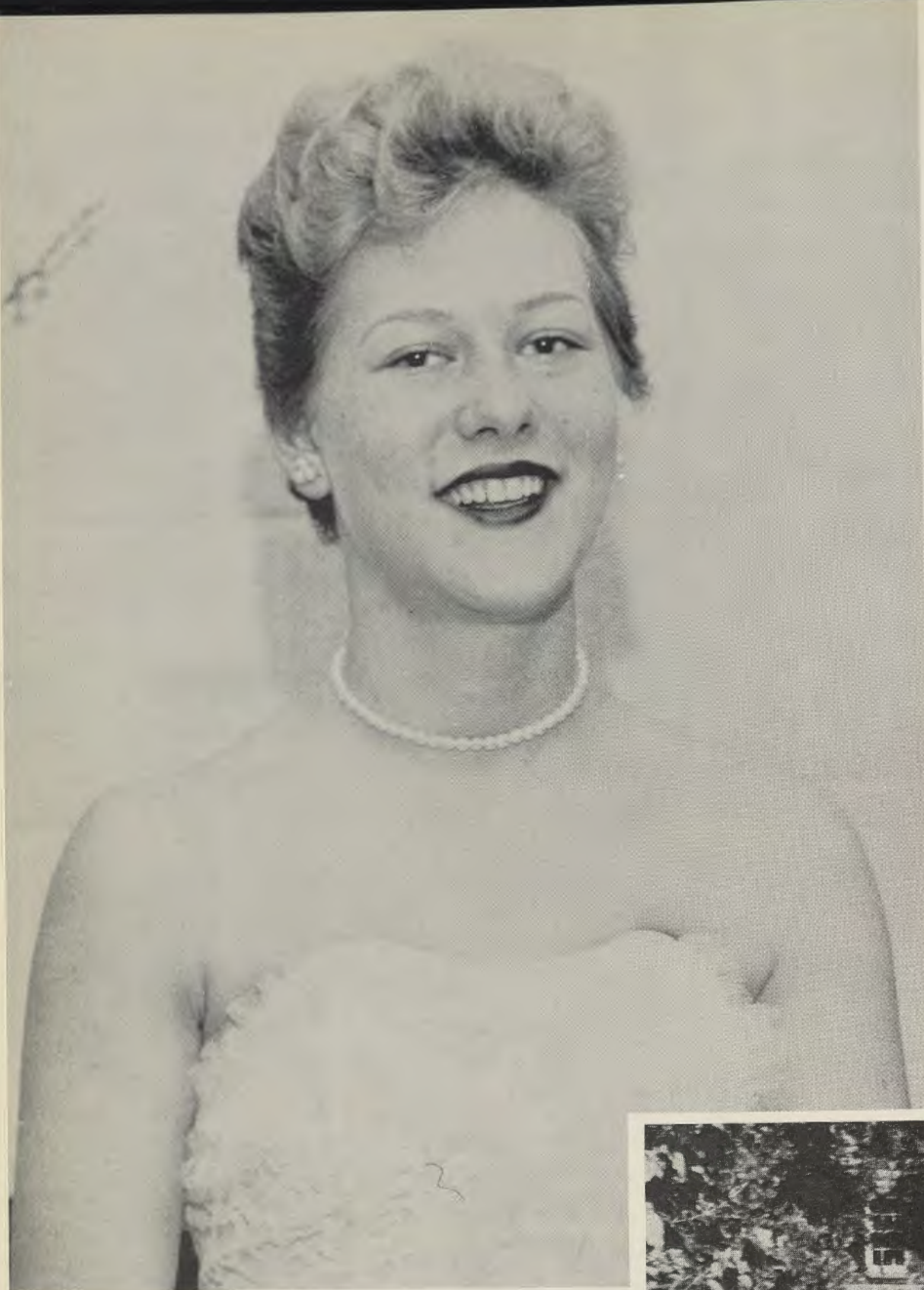

Jane Bollinger, Homecoming Queen for 1959



An informal pose of Jane . . .

THANKSGIVING

Harold Vance, a DK pledge, provides entertainment at the dance.

The religious motif of the season was carried out by the annual Thanksgiving Assembly, a project of the Newman Club. A film was presented to the student body depicting how "You Can Change The World."

Our Student Congress took heed that same evening and changed our campus world at an informal dance in Allegany Gym. The John Ritchey Quartet set the pace with music to please even a turkey.

When the dust settled and quiet reigned at last, a summation could be made. When two campus organizations both varying in membership, interests, and functions, can work together for the benefit of all, this is indeed something for which we can render thanks.

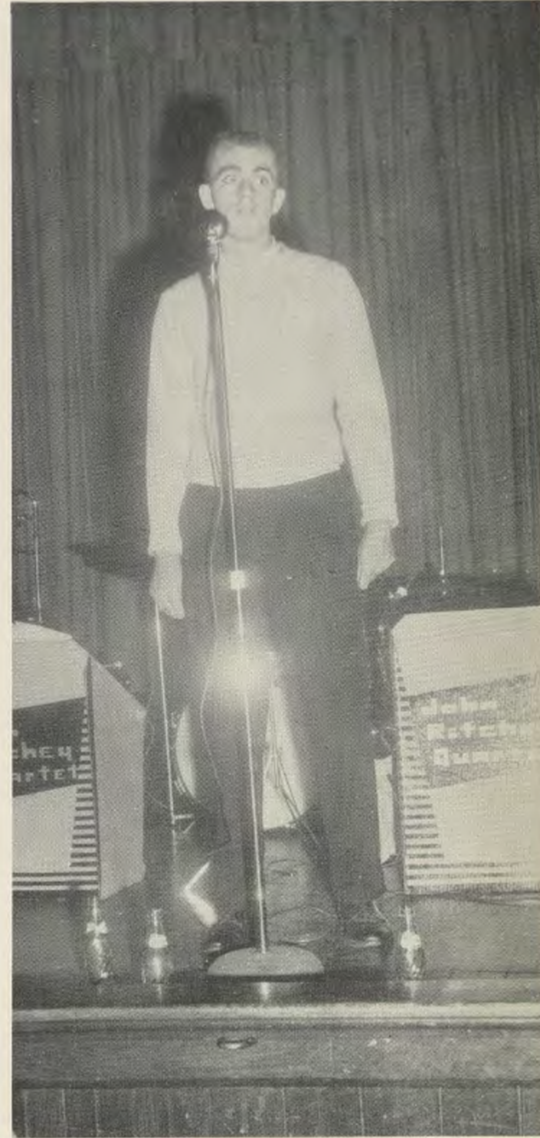

APPLE BLOSSOM PRINCESS



WANDA HILL

One of the gayest welcomes to the coming of spring is the Shenandoah Apple Blossom Festival. The celebration, held in Winchester, Virginia, is of nationwide fame.

Each year Frostburg conducts an all-college election to choose a princess to represent the college in the festival. This year's blossom for the festival is Wanda Hill, a pert Junior with dark hair and laughing dark brown eyes. Wanda is from Hancock, Maryland and the folks there can be rightly proud of their lovely daughter.

AWARDS



SEATED: Jean Stottlemeyer, Ed Lester, John Zink, Leo Cangenelli, Cathy Joyce; STANDING: Sterling Edwards, Jane Bollinger, Marjorie Lewis, Carolyn Seburn, Lynn Hitchcock, Pat Heyde, Elizabeth Ann Maher, Frank O'Rourke.

Each year, our Student Congress acknowledges the outstanding seniors who have distinguished themselves through service in various organizations. The acknowledgement may come about through being selected for Who's Who in American Colleges and Universities, a national award, or the College Leadership Award.

This year seventeen seniors have been selected for Who's Who in American Colleges and Universities and fourteen Leadership Awards have been granted.

WHO'S WHO IN AMERICAN COLLEGES AND UNIVERSITIES

Jane Bollinger
Leo Cangianelli
Sterling Edwards
Patricia Heyde
Marilyn Hitchcock
Catherine Joyce
Gail Kesner Dawson
Carol Lannon
Ed Lester

Marjorie Lewis
Elizabeth Ann Maher
Carolyn Seburn
Elaine Smith
Virginia Smith
Jean Stottlemeyer
Barbara Wiles
John Zink

LEADERSHIP AWARDS

Jane Bollinger
Leo Cangianelli
Sterling Edwards
Patricia Heyde
Hila Hines
Marilyn Hitchcock
Catherine Joyce

Ed Lester
Marjorie Lewis
Elizabeth Ann Maher
Frank O'Rourke
Carolyn Seburn
Jean Stottlemeyer
John Zink

OUR COMMUTERS . . .

The Day Students Association caters to the interests of the commuting students. The Association is looking forward to next year when they will have a Day Room in the present Varsity Shop. Their main projects are hosting the annual Sweetheart Dance in February and entering a float in the Homecoming Parade each year. The officers are: President, Lois Sweitzer, Vice-President, John Morris; Secretary, Katherine Stanton; Treasurer, Charles Crowe; Student Congress Representative, Don Wittig; and Dr. Thomas Baucom, Advisor.

DAY STUDENT OFFICERS



Left to right: Lois Sweitzer, President; John Morris, Vice-President; Dr. Thomas Baucom, Advisor; Charles Crowe, Treasurer; Katherine Stanton, Secretary.



DAY ROOM



... AND THEIR CHOICE



On February 12, 1960, a dance was held under the Auspices of the Day Student Council in honor of Saint Valentine's Day. The Clary Club provided a colorful setting for the gala occasion. Miss Irene Drumm reigned as queen of the festivities. Dr. Baucom, Day Student Advisor, presided as Master of Ceremonies and had the honor of presenting the queen and her court. Music was under the direction of Peter Lucas and his orchestra. Several hundred students and guests enjoyed the annual event.

YOUR NUMBER, PLEASE...



SIMPSON HALL HOUSE COUNCIL

SEATED, left to right: Marilyn Hitchcock, Treasurer; Diane Slater, Vice-President; Mrs. Hazel Swecker, House Mother; Jane Bollinger, President; Kay Haugh, Secretary. STANDING: Ann Schwanebeck, Edith Baumgardner, Elizabeth Ann Maher, Joan Gisriel, Doris Moffit.

SEATED, left to right: Harold Schriver, Mrs. Mary Carter, House Mother; Alton Hoopengardner, Edward Lester, Marvin Vann, Treasurer. STANDING: Ed Bittinger, Vice-President; David Beard, Robert Hacker, Ray Ogden, President; Fulton Davis.



ALLEN HALL HOUSE

... THIRD FLOOR, ALLEN HALL

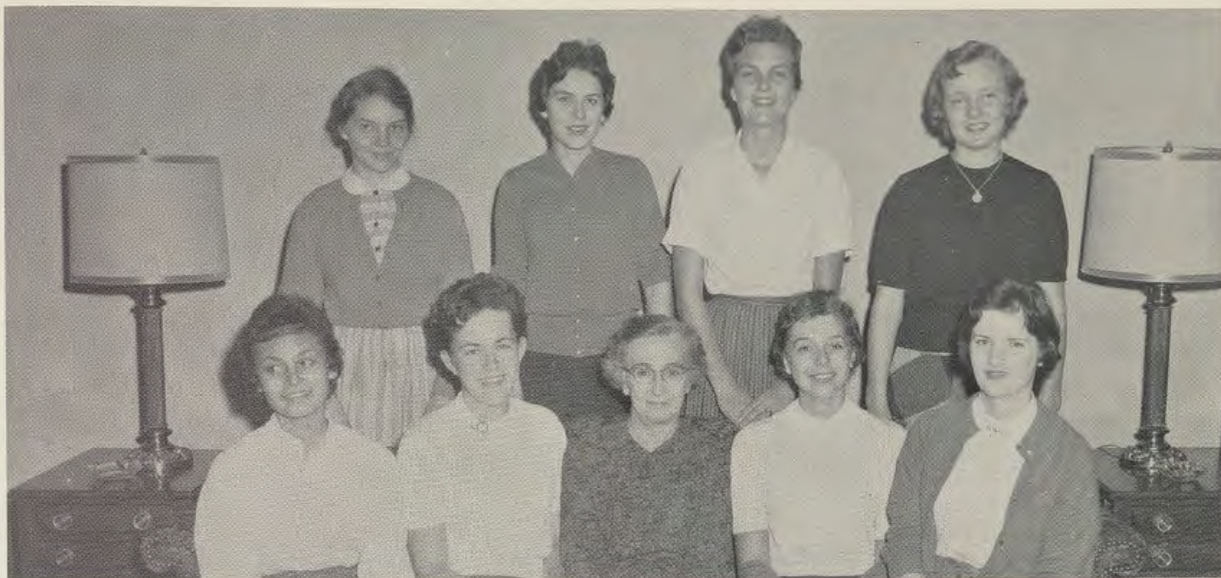

FROST HALL HOUSE COUNCIL

SEATED, left to right: Rosita Lazaro; Carolina Agnolutto, Vice-President; Mrs. Anna Workman, House Mother; Bessie Bailey, President; Sherron Bailone, Secretary. STANDING: Florence Beitzel, Treasurer; Lynda Forbes; Polly Shoemaker; Dorothy Strawsburg.



COUNCIL

House Councils are the organizations which govern the residents. They call special dorm meetings, plan pre-vacation and holiday parties, and administer other special activities considered worthwhile to students living in the dormitory.

The councils have the right to make and enforce any rules necessary for the promotion of harmonious living conditions.

The students are anxiously awaiting the time when they will have two new dormitories on campus which will help greatly to relieve the crowded conditions at "State."

SING . . .



"Sing a Merry Christmas," was chosen by our Student Congress to be the theme carried out in all campus decorations. So, sing we did and decorate we did as a giant-sized Christmas tree was imported from Garrett County and gave carolers a setting to remember. The tree was gaily decorated in multi-colored lights and turned on each evening at dark. This was but another first for our campus.

The Maryland and Madrigal Singers, under the direction of Mr. Charles Sager, added a beautiful note to Christmas time with an extraordinary program of songs of Christmas from other lands.

Gay decorations mean so much at this season of the year. Frost Hall featured a lovely tree and stockings hung by the chimney with care.

... A MERRY CHRISTMAS

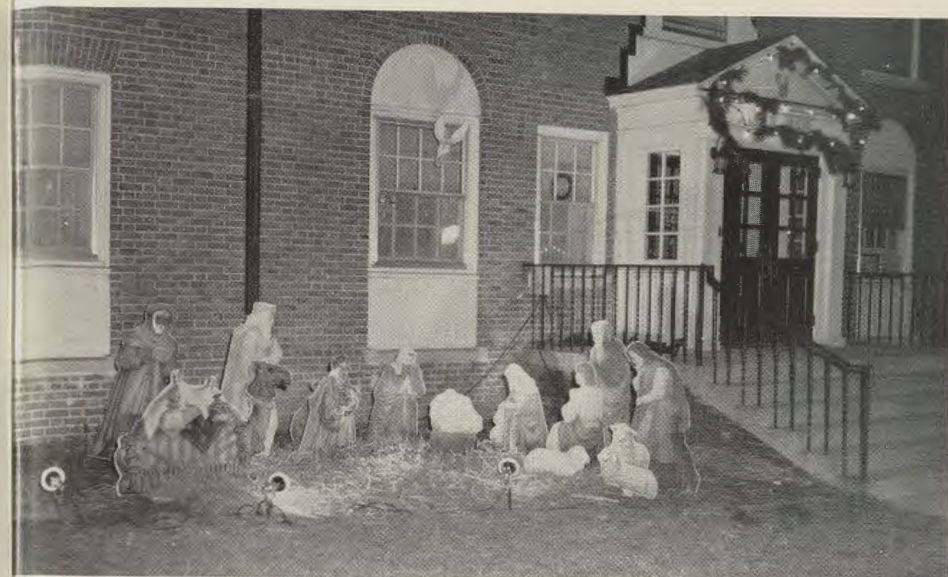

Allen Hall was not to be beaten and erected a beautiful nativity scene which did much to give our campus the true Christmas spirit. In Simpson Hall, many hours were devoted to an outstanding Christmas display only to have ye old Frostburg winds make short work of the creation. However, Simpson Hall's pine-decked entrance did more than its share in spreading cheer.

Christmas would never be Christmas without a party and the thrill of giving. The Sorority Christmas Party was but one party, but stands alone because of the underprivileged children who are treated at the party. This year an additional treat was added to the party—a real Santa Claus. Wasn't that a real Santa Claus, Tank? Well, I suppose he could have a red-headed helper.

DANCE . . .



Too bad Christmas comes but once a year. This year's Christmas Dance at the Clary Club became a true "Toyland" as each couple brought their small gift for an underprivileged child.

Dresses in all shades and tints of red, took prominence at the dance and whirled to the music of Peter Lucas and his orchestra.

... A NEW YEAR

Competition reigns at Christmas as well. This can be seen in the long hours spent in Frost Hall and Simpson at decorating doors, each room doing its best to outdo all their neighbors.

This year, a judging committee composed of Mr. William Stewart, Miss Dorothy Stone White and Dr. Laura Harney surveyed each door and awarded the coveted first, second, and third place prizes in both dorms. Strangely enough, both first prize winners were stained glass windows. In Frost Hall the first prize was awarded to Carolyn Brooks, Janet Shires, and Bettie Umstead. In Simpson Hall the first place was awarded to Carol Rhodes, Edie Baumgardner, Glenna Knode, and Donna Lease.

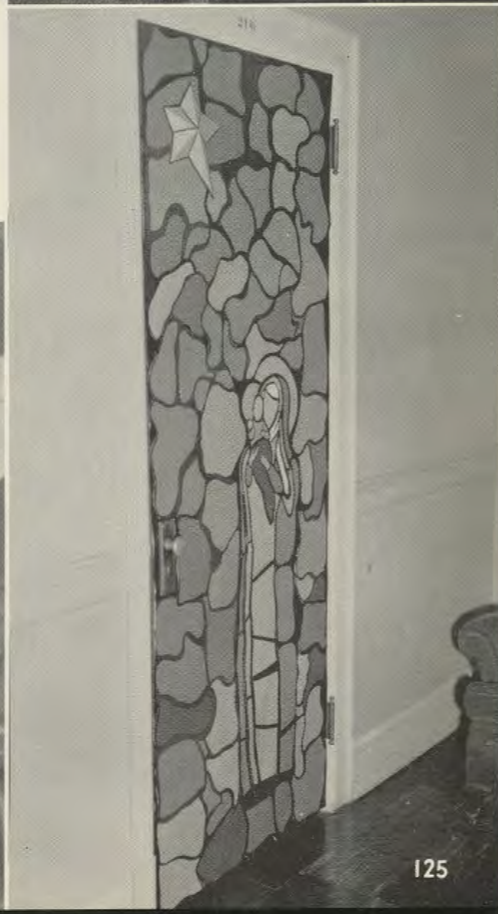

RELIGION FOR ALL

PRESIDENT
Lynn Tracy



The Canterbury Club is a local chapter of the National Canterbury Association of the Episcopal Church. Twice a month at the St. Johns Episcopal Church, a dinner and communion service are held. The club helps with the Thanksgiving Assembly and participates in the Christmas caroling. A conference is attended at the Claggett Diocese Center in Frederick. At the end of the year, an annual outing is held at Deep Creek. The advisors are Miss Dorothy Stone White and Dr. Wilfred W. Black. The officers are: Lynn Tracy, President; Wilma Stanley, Secretary; Melinda Allen, Treasurer; and Polly Shoemaker, Worship Chairman.

FIRST ROW, left to right: Dr. Wilfred Black, Advisor; Dick Tracy, Lynn Tracy, Miss Dorothy S. White, Advisor; Melinda Allen, Wilma Stanley. SECOND ROW: Mary Pearce, Blanche Wieland, Mary Lou Teets, Evelyn Walker, Harriet Ripperger, Jeanne Dussault, Alan Hugglestone. THIRD ROW: Larry McGinness, Peggy Davis, Freida Colley, Don Wittig, Sandra Johnson, Diana Sheets.



CANTERBURY CLUB

The Student Christian Association is interdenominational and is open to all students on campus. Morning Chapel services are held Monday through Friday with vespers every Tuesday evening. A sunrise program is held in the fall and a sunset program in the spring at Dan's Rock. A UNICEF drive is held along with clothing and food drives at Thanksgiving and Christmas. The annual Easter assembly is presented by the SCA which also helps with Religious Emphasis Week. The co-advisors are Miss Pauline Hobbs and Mr. George Cockcroft. The officers are Co-Presidents, Viola Zentz and Larry McLean; Vice-President, Helen Cummings; Secretary, Penny Caulkins; Treasurer, Janice Glime; Historian, Jack Means.

CO-PRESIDENT
Viola Zentz



CO-PRESIDENT
Larry McLean



FIRST ROW, left to right: Linda Olson, Janice Pritchett, Evelyn Walker, Dorothy Nichols, Helen Cummings, Mary Alice Troth, Janet Carlson. SECOND ROW: Larry McLean, Miss Pauline Hobbs, Advisor; Martha DeBerry, Mary Lou Teets, Patsy Tewalt, Donna Measell, Viola Zentz, Betsy Elliott, Marianne Hoelzer. THIRD ROW: Mr. George Cockcroft, Advisor; Jack Means, Marlene Zimmerman, Carole Roberts, Janice Glime, Penny Caulkins, B. Eugene Lum.



STUDENT CHRISTIAN ASSOCIATION

CHRISTIAN YOUTH . . .

All Catholic students on campus are members of the Newman Club, which is affiliated with the National Federation of Newman Clubs. This club holds rosary Monday through Thursday at 6:15 P.M. At least three communion breakfasts are held each year. Newman Club presents the Thanksgiving Assembly and cooperates with the other religious groups on campus during Religious Emphasis Week. Guest speakers are invited whenever possible. The members attend provincial, regional, and national meetings at Hershey Park, Pa. and various colleges. Hayrides, picnics, and other social activities are also sponsored throughout the year.

Miss Anna Comer is the advisor. The officers were President, Leo Cangianelli; Vice-President, Michael Fabbri; Recording Secretary, Ann Schwanebeck; Corresponding Secretary, Bettie Umstead; and Treasurer, James Shertzer.

FIRST ROW: Sally Sullivan, Kay Determan, Elizabeth Ann Maher, Jim Shertzer, Miss Anna D. Comer, Advisor; Mike Fabbri, Ann Schwanebeck, Frace Pepper, Sharon Shelly. SECOND ROW: Catherine Ann Joyce, Mary Ann Cosgrove, Pat Hayden, Carol Lokstein, Jane Schwanebeck, Margie Strong, Joan Gisriel, Pat Sherman, Sue Noctor, Maria Amrein, Tina Brehm, John Winters. THIRD ROW: Ed Witt, Joe Hay, Carol Budka, Norman Pugh, Colleen Nies, Mary Lee Jolley, Pat Griffin, Vince Bollino.



NEWMAN CLUB

BAPTIST STUDENT UNION



FIRST ROW: Sharon Taliaferro, Laurel Bachetti, Mrs. Martha Flickinger, Advisor; Suzanne Grimes, James Smith. SECOND ROW: Ann Childress, Carolyn Sutherland, Thelma Zigler, Clea Higgins, Dorothy Nichols, Janice Pritchett, Darlene Bittner, Mary Lou Vetter, Delores Vetter. THIRD ROW: Linda Edwards, Carolyn Sterling, Carolyn Marsh, Penelope Caulkins, Merrellyn Walker, Gretchen VanStraten, Carol Layton, Harold Miles. FOURTH ROW: John Densmore, Richard Miller, Kenneth Moreland.

The Baptist Student Union is affiliated with the National Baptist Student Union and is open to all Baptist students on campus, thus contributing to their spiritual development now and for the future. This group attends a Spring Retreat at River Valley Ranch in Carroll County. A state convention was held November 6 and 7 at the Baptist Building in Baltimore, Maryland. Mrs. Martha Flickinger is the advisor. The officers are: Suzanne Grimes, President; James Smith, Vice-President; Sherry Taliaferro, Secretary; Laurel Bachetti, Treasurer; and Jack Densmore, Publicity Director.

WESLEY CLUB



ROW ONE: Rev. Robert Current, Joanne Newton, Barbara Wiles. ROW TWO: Lynn McSpadden, Susan Logwood, Janice Glime, Norma Ravenscroft, Patsy Wenner, Lenora Gateau, Jane Wright. ROW THREE: Ona Kile, Robert Wiles, Mr. Thomas Hutcheson, Advisor; Carroll Staggs, Barbara Smith, Linda Olson, Linda LaGrange.



BARBARA WILES
President

The Wesley Club, which was organized last year, is now becoming quite active. The club helps with the Thanksgiving Assembly in cooperation with the other religious groups on campus. At the meetings, devotions are held and various activities are scheduled. Films are shown and followed by discussions which are optional. A Methodist magazine, *Motive*, furnishes material for discussion. Guest speakers are invited whenever possible. The Wesley Club is affiliated with the MSM, the Methodist Student Movement. The faculty advisor is Mr. Thomas Hutcheson. The officers are: Barbara Wiles, President; Joanne Newton, Vice-President; Joan Widmayer, Corresponding Secretary; Sue Ebersole, Recording Secretary; Harold Vance, Treasurer.

... WITH A SINGLE GOAL



CENTRAL PLANNING COMMITTEE

Left to right: Laurel Bachetti, Viola Zentz, Pat King, Colleen Neis, Barbara Wiles, Larry McLean, Lynn Tracy.

RELIGIOUS EMPHASIS WEEK

The 1960 college year hailed the addition of two religious organizations to the campus. These two organizations include the Baptist Student Union and the Wesley Club. This addition to the organizational roster provides a great forward stride in fulfilling the religious needs of nearly every student. These new organizations, in addition to the earlier established Newman Club, Canterbury Club and Student Christian Association, cooperate in the annual Religious Emphasis Week. This annual move to join hands in presenting an all-college program, has proven quite successful for a number of years. Each evening, for a week, a different religious group presents a clergyman and a lay speaker.

When a large group of college students such as this can unite to achieve a single goal, each and every student can indeed be proud of the accomplishments that result.

FAR-AWAY PLACES



FRENCH CLUB: SEATED, left to right: Betty Swartley, Eve Belfoure, Colleen Nies, Miss Kirkeby, Advisor; Laurel Bachetti, Carol Layton, Mary Lee Jolley. SECOND ROW: Doris Wilder, Eva Bourne, Twyla Perry, Louise Downton, Florence Beitzel, John Garon, Betty Souders, Judy Grossnickle. THIRD ROW: Beverly Paulson, Catherine Gorman, Leon Brumback, Vicki Brenner, Sandra Johnson, Carol Shearer, Lynda Forbes, Linda Edwards, Ann Schwanebeck, Mrs. Hosbein.



Christmas Party for Laboratory School French Students

Vive La France!! The French Club has many activities, all of which center in bringing the French language and culture into our college life. A future club project is to have a fund raising drive to send a worthy student to France for a summer at the Sorbonne. Miss Irene Kirkeby is the club's sponsor. This year's officers include: President, Laurel Bachetti, Vice-President, Colleen Nies; and Secretary-Treasurer, Pat McGreevy.



SPANISH CLUB: SEATED, left to right: Dorothy Nichols, Beverly Davis, Linda Olson, Adolf Doerk, Mr. James Daly, Advisor; Evelyn Walker, Rosita Lazaro. STANDING: Kay Saville, Catherine Gorman, Twyla Perry, Suzanne Clover, Barbara Krumpe, Janice Pritchett, Lenora Gateau, Jeanne Dussault, Gerald Smith.

Hable El Espanol!! Students in the Spanish Club must have an interest in Spanish ways, ideals and customs. The language is spoken in the meetings and at the holiday parties which they sponsor. Mr. Daly is the club sponsor and the officers are: President, Adolf Doerk; Vice-President, Linda Olson; and Secretary-Treasurer, Beverly Davis.



NEW NAME, OLD SPIRIT

The Student Association creates a close tie between the teacher education student and his future life work, teaching. Among its activities are speakers, films, the sponsoring of spring campus day, a banquet, trips to various state-wide conventions, and the production of an assembly during National Education Week. Officers for 1959-1960 include: Marjorie Lewis, President; Larry McLean, Vice-President; Wanda Hill, Secretary; Beatrice Baer, Treasurer; and Marion Price, Historian. The advisors are Mr. James Hosack and Mr. Jack Snyder.

FIRST ROW: Mary Ann Shry, Beatrice Baer, Marion Rice, Marjorie Lewis, Mr. Jack Snyder, Advisor; Larry McLean, Jean Hall. SECOND ROW: Mr. James Hosack, Eugene Lum, Robert Bailey, Marian Skidmore, Carolyn Burgan, Carol Zimmerman, Carol Rowan, Mary Lou Teets, Kay Roach, Grace Kifer, Margaret Dayhoff, Janice Bowers, Connie Danner, Martha DeBerry. THIRD ROW: Barbara Garver, Carole Roberts, Eleanor Mank.



STUDENT EDUCATION ASSOCIATION

BETTER UNDERSTANDING



INTERNATIONAL RELATIONS CLUB

SEATED, left to right: Betty Swartley, Carolina Agnalutto, Helen Herboldsheimer, Susan Logwood. SECOND ROW: Gary Knode, Heidi Klose, Doris Wilder, Ruth Moore, Donald Unger, Dr. Howard L. Briggs, Advisor; Eugene Bucklew, Dr. Hazel Ramsay, Advisor.



Providing the interested college student with a clear understanding of world affairs is the goal of the International Relations Club. Panel and round table discussions as well as trips to state and regional conventions are the activities through which this club tries to keep its members well-informed of the present world situation. This year's officers are: Helen Herboldsheimer, President; Betty Swartley, Vice-President; Heidi Klose, Secretary; and Carolina Agnolutto, Treasurer. The advisors this year are Dr. Hazel Ramsay and Dr. Howard Briggs.



ELIZABETH ANN MAHER
Feature Staff Editor



LAUREL BACHETTI
Feature Staff Editor



CATHERINE JOYCE
News Staff Editor



JANICE GLIME
News Staff Editor



DR. LUCILE CLAY
Advisor

State-To

From Western Maryland's Only

Vol. 12; No. 1 State Teachers College, Frostburg,

MARIANNE HOELZER
Co-Editor-in-Chief



"Keep the Presses Rolling" is the motto of the State-To-Date Staff. Students who demonstrate an interest and ability in journalism publish the campus newspaper semi-monthly. In September, the staff has a get together party to acquaint the students with the advisor and members of the staff. Every year, in the spring, the newspaper is represented at the Columbia Scholastic Press Association Convention in New York. For the past few years, State-To-Date has come back with Honors. At the end of the year, a banquet is held in recognition of the year's work. This year it was held at the Ali Ghan Shrine Country Club. The State-To-Date advisor is Dr. Lucile Clay. The student body can be proud of the staff and the work that they are doing.



HAROLD SCHRIVER
Sports Staff Editor



JEAN STOTTEMEYER
Headline Editor



ANNA MAE BISHOP
Women's Sports Editor



BOB HARDMAN
Photographer

BOB LONG
Photographer



DON WITTIG
Cartoonist

-Date

Teachers College

Maryland

October 7, 1959

CAROLINA AGNOLUTTO
Co-Editor-in-Chief



Announcing Nemaclin Staff for 1960-1961:

<i>Executive Editor</i>	Judy Wilson
<i>Production Editor</i>	James Cave
<i>Business Manager</i>	William Brown
<i>Senior Editor</i>	Jeannie Eichner
<i>Junior Editor</i>	Colleen Nies
<i>Sophomore Editor</i>	Judy Kuhn
<i>Feature Editors</i>	Sally Layman Barbara Carbaugh
<i>Photographer</i>	Tom Arnold
<i>Clerical Editor</i>	Becky Engel

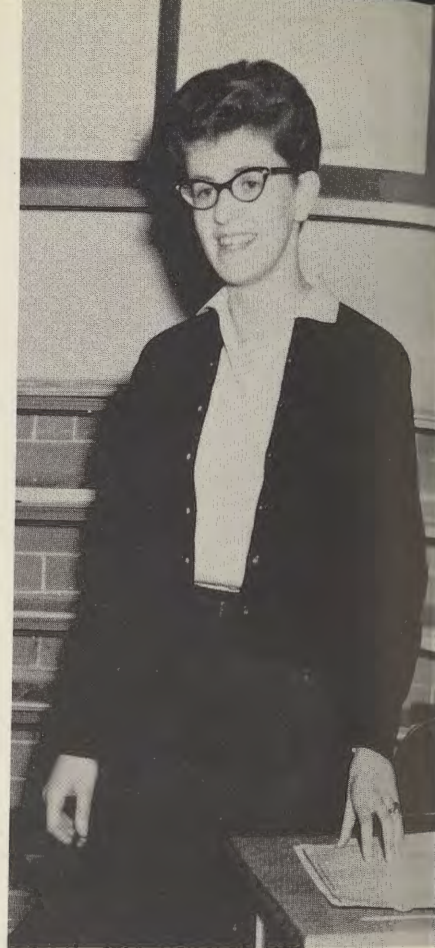

JUDITH A. WILSON
Editor-in-Chief



ED LESTER
Senior Editor

Nema

JEANNIE EICHNER
Junior Editor

COLLEEN NIES
Sophomore Editor

JUDY KUHN
Freshman Editor

KATHY VARAH
Activities Editor

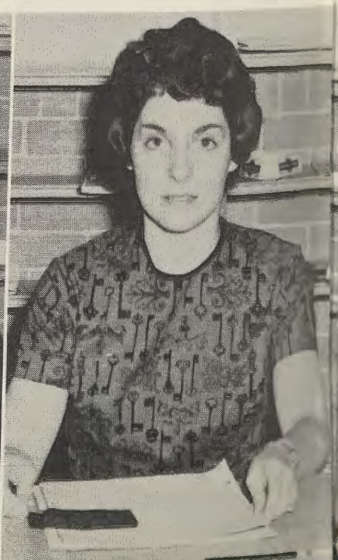
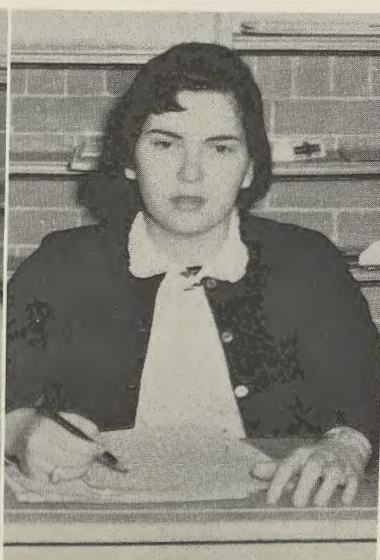



WILLIAM BROWN
Business Manager

colin

Yearbooks are designed to stir the memory. Besides the activities and students which the 1960 NEMACOLIN recalls for us, a glance at it reminds any staff member of the pleasures and pains in its production. As the final deadline drew near, the NEMACOLIN staff spent many long evenings preparing final copy and page proofs, not to mention the hours spent at the mimeoscope cropping negatives to be sent to the photographer. Then, after we had nearly given up hope of ever finishing, our dummy was on the way to Texas—to emerge months later as the 1960 NEMACOLIN.

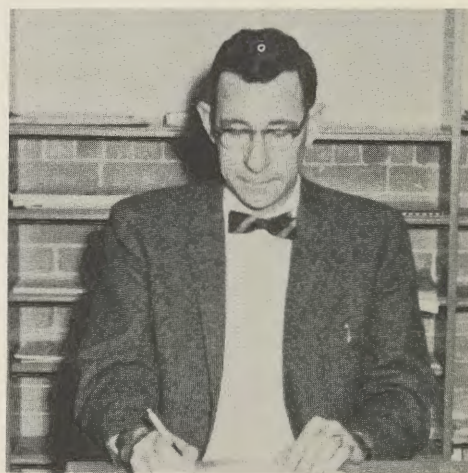

DR. SAM J. UNDERWOOD
Advisor

SALLY LAYMAN
Organizations Editor

BECKY ENGEL
Clerical Editor

TOM ARNOLD
Photography Editor

LARRY CLEAVER
Sports Editor

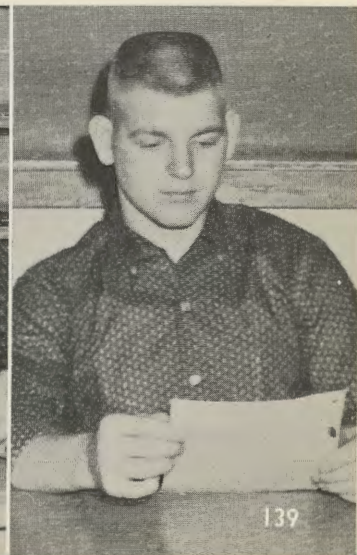
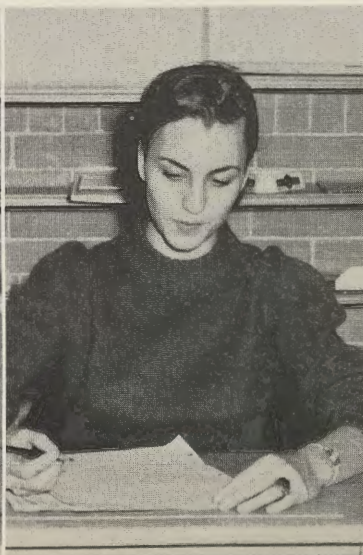
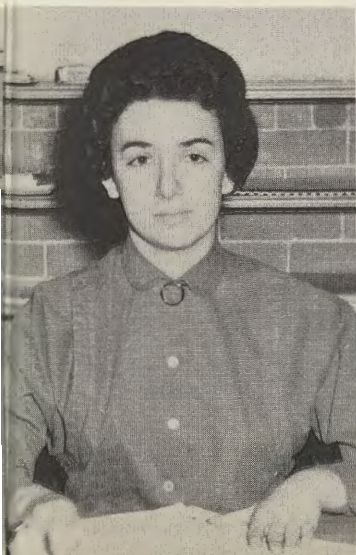

WOMEN'S RECREATION ASSOCIATION . . .



JANE BOLLINGER
Co-President



MARY ANGLE
Co-President

The Women's Recreation Association, whose members include all women students, has as its purpose the creating and maintaining of interest in those sports which are necessary for the welfare of its members. Intramural sports such as bowling, badminton, volleyball, basketball, and swimming, in addition to "play days" with other colleges are among the activities of the W.R.A. This fall, also, some members participated in a Hockey Play Day at Fairmont and a Hockey-Tennis Play Day at the University of Maryland. Climaxing the year's events was the annual banquet held in the spring. The advisors of the club are Miss Dorothy Hilliard and Miss Janet Thomas. Officers include: Jane Bollinger and Mary Angle, Co-Presidents; Barbara Wiles, Recording Secretary; Linda Smith, Corresponding Secretary; Deanna Knepper, Treasurer.

CHEERLEADERS: KNEELING, left to right: Cathy Gordon, Joyce Grubb. STANDING, left to right: Nona Battley, Ann Childress, Chris Ditto, Carol Shearer, Ginny Killen.



A CHEER FOR VICTORY...

Yea, gold! Yea, Black! That is a familiar sound heard around the campus during soccer or basketball season, and one you hear when attending any of the games. It signifies the cheerleaders are present, cheering their team to victory.

This year there are seven cheerleaders. They were chosen by faculty and student judges at try-outs, on the basis of their appearance, personality, poise, pep, and ability to cheer.

The cheerleaders cheer at all home games. They also sponsor pep rallies which are held at intervals throughout the season. The pep rallies are composed of a pep club, also sponsored by the cheerleaders, and a pep band.

In addition to these activities, the cheerleaders also sponsor dances following some of the games.

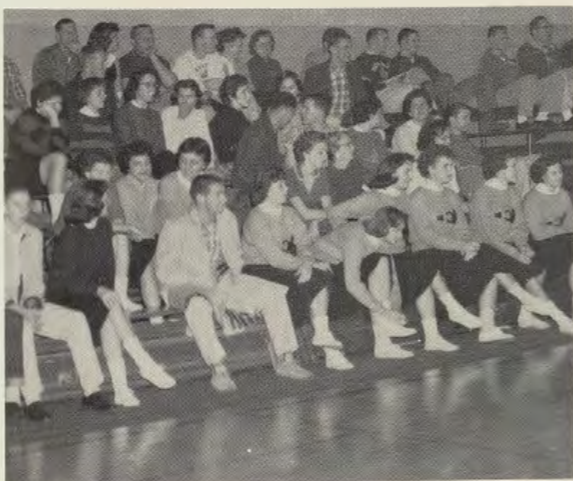

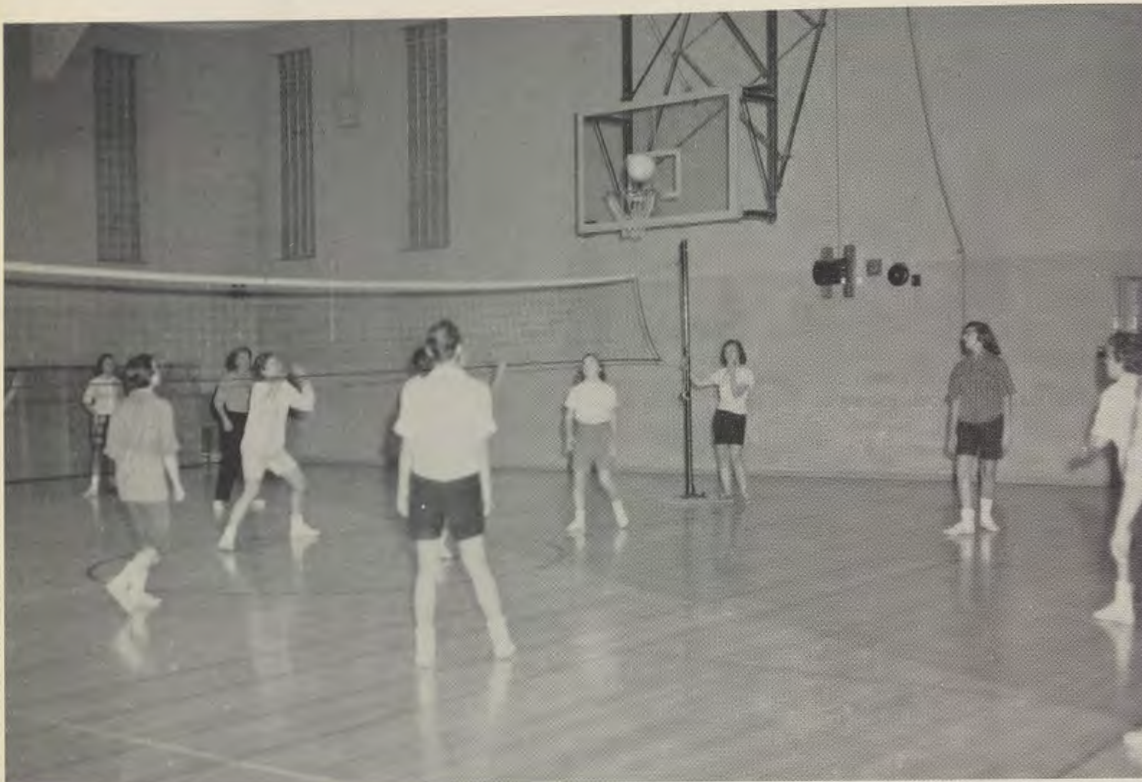

Caught ball . . . Hey, that's four hits . . . Get your fingers out of the net . . .

Volleyball is a favorite sport of many girls and one of the activities in which they may participate for credit towards winning the coveted W.R.A. blazer.

There is also competition among the different classes in the volleyball tournament. This year the Junior-Senior team was the proud winner.



JUNIOR-SENIOR CHAMPIONS: left to right, ROW ONE: Judy Wilson, Deanna Knepper, Norma Ravenscroft, Anna Mae Bishop, Barbara Carbaugh. ROW TWO: Delores Vetter, Mary Hawbecker, Wilma Stanley, Rosalie Sisler, Ellen Olinger, Vicki Brenner.

... EVENTS TO BE WON



Jump! Kay, jump!

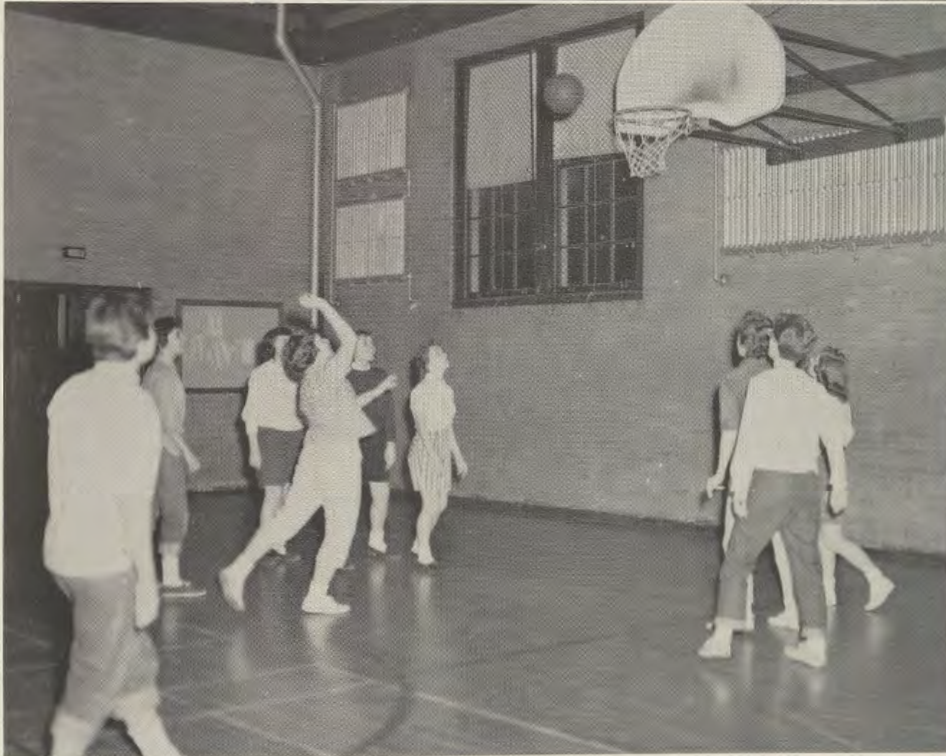

BASKETBALL

Up they go! A little more strenuous but equally as much fun, the girls again compete against each other in class teams. You don't have to be a professional to play . . . Do you, Deanna?



BOWLING

For the Women's Recreational Association, Tuesday evenings are reserved for bowling. This activity requires plenty of skill . . . or luck . . . and the higher the score the more fun in store as the girls improve their forms.

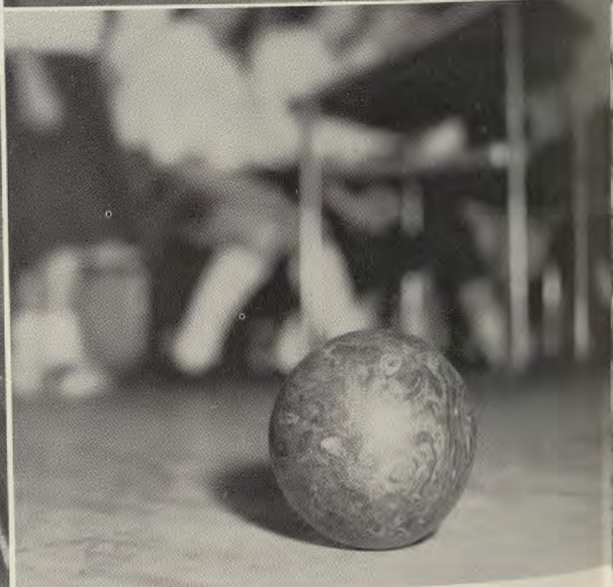

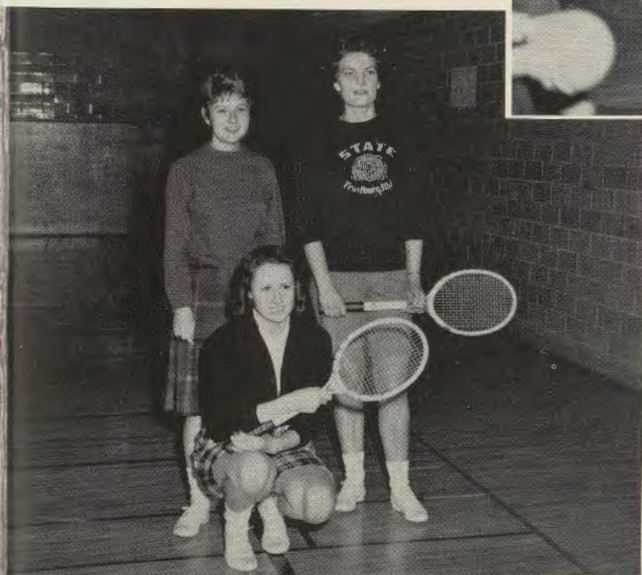
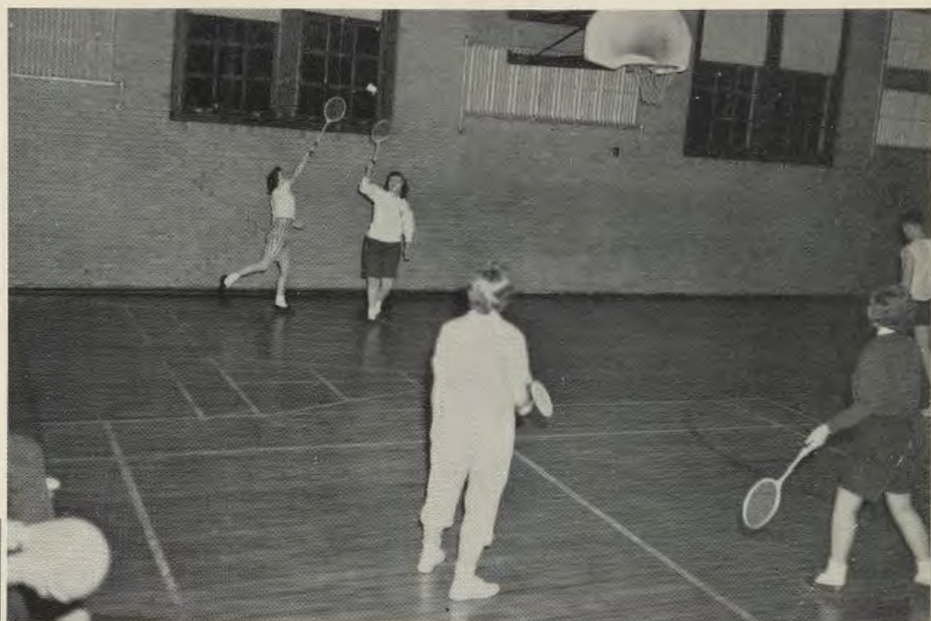

BADMINTON AND TENNIS

With the coming of spring also come girls with tennis and badminton rackets and crowded tennis courts. The game of tennis is fast becoming a favorite sport of the girls as well as the boys, and each spring and fall finds the Varsity Shop deserted for the sake of these two sports.

HOCKEY

A highlight of this year's activities was the trip to the University of Maryland where several girls played tennis and hockey. A play day for high school students from all over the state was another enjoyable project and the Sadie Hawkin's Dance proved a successful first.

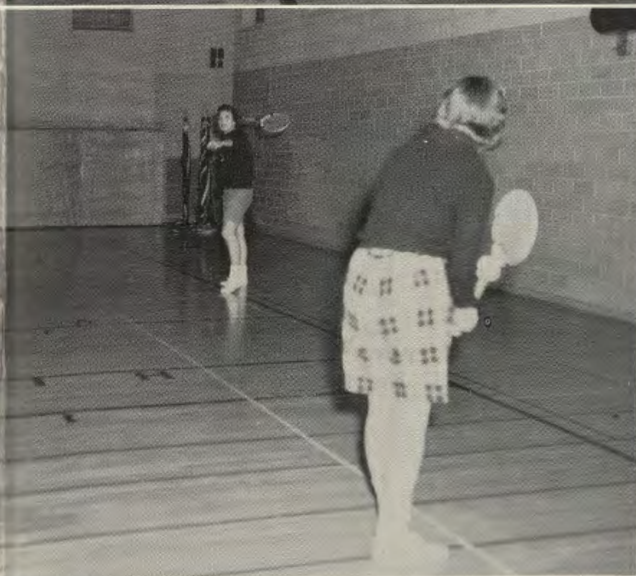

FENCING CLUB



One of the clubs which has been introduced into the activity curriculum this year is the Fencing Club. It is open to any student who is interested in this field. Its aim is to create interest and enthusiasm among its members, and to try to acquaint them with the fundamentals and skills of fencing.

In the future the members hope to increase the popularity of the club and to gain many new members. Its activities include various exhibitions throughout the year, at assemblies, and during half time at the basketball games. This year's officers were: Art Isom, President; Bob Funk, Vice-President; Carolyn Lokstein, Secretary; Linda Forbes, Social Director; Sam Indolfi, Judge of Equipment; Ross Clemmensen, Judge of Instruction.

FIRST ROW, left to right: Shirley McKenzie, Heidi Klose, Barbara Krumpe, Dianne Horner, Carolyn Lokstein, SECOND ROW: Sam Indolfi, Kenneth Smith, Art Isom, George Constable, Advisor; George Strachan, Don Wittig.



MEN'S ATHLETIC COUNCIL

The Men's Athletic Council strives to create physical alertness and an atmosphere of team work on our campus. The council holds an annual sports banquet, intramural basketball and football leagues, and supervises all the athletic activities on campus. The advisor for the Council is Kenneth Babcock. The officers this year are: Norman Nightingale, President; Ronald Young, Vice-President; Jim Kelly, Secretary-Treasurer.

ROW ONE: Norm Nightingale, Kenneth Babcock, Advisor; Ronald Young, Jim Kelly. ROW TWO: Don Amoruso, Roy Sigler, Hank Winner, Edward Shoup, Gerald Llewellyn.

MEN'S ATHLETIC COUNCIL

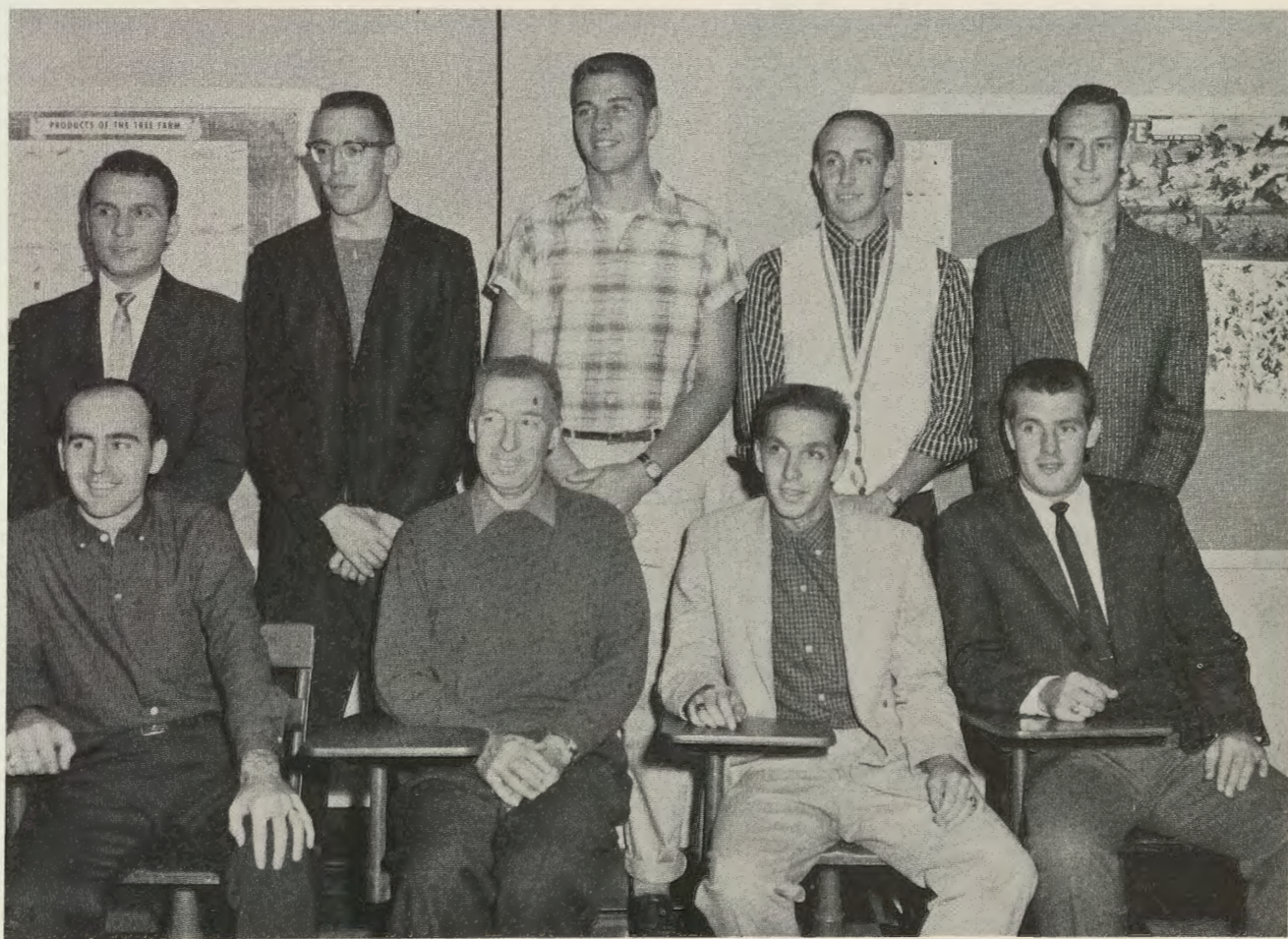

WHIRLING SKIRTS, COUNTRY MUSIC



Do-Ci-Do and around you go. That seems to be the main idea of the club. The purpose of the club is to acquaint the students interested in folk, square, and round dancing. In addition to providing the students with social dances on Friday nights and round, square, and folk dancing throughout the year, it also sponsors hayrides and sledding and skating parties. The club also participates in programs of community organizations. Officers this year were Helen Cummings, President; Rebecca Engel, Vice-President; Ann Schwanebeck, Secretary; Maurice Wiles, Treasurer; Jane Schwanebeck, Social Director; and Jack Means, Assistant Director.



DO-CI-DO

LEFT ROW: Jane Schwanebeck, Howard Gilpin, Pat Hayden.

CIRCLE: Rebecca Engel, Leon Brumback, Harriet Ripperger, Maurice Wiles, Richard Miller, Helen Cummings, Ann Schwanebeck, Jack Means, Fran Baus, Suzanne Noctor.

RIGHT ROW: Olwen Sarjeant, Andrew Mara, Robert Wiles, Lynne Van Straten.

THE GREAT OUTDOORS . . .

The Outdoor Club is for those people especially interested in nature. Members share their experiences and aptitudes in various areas of nature study. The purpose of this organization is to promote greater interest, appreciation, and knowledge of outdoor education—a concept which is vitally important in teaching youngsters. This club looks toward the future by taking hikes and field trips and holding discussion periods to prepare the members for their teaching experiences. The club advisor this year was Mr. Don Emerson. The officers were: President, Sterling Edwards; Vice-President, Harold Vance; Secretary, Jacqueline Calhoun; Treasurer, Colleen Nies; Historian, Janice Glime.

OUTDOOR CLUB



FIRST ROW, left to right: Patsy Wenner, Meryl LaCotti, Edna Mae Leppo, Colleen Nies, Jackie Calhoun, Janice Glime, Elizabeth Ann Maher, Carolyn Brooks, Frances Baus, Don Emerson, Advisor. SECOND ROW: Rebecca Naill, Carol Butka, Linda LaGrange, Sterling Edwards, Jane Schwanebeck, Helen Cummings, Sharon Taliaferro, Jean Ward, Ann Schwanebeck. THIRD ROW: Victor Reuschlein, Ona Kile, Jack Means, Karl Taschenberger, Harold Vance, Ed Witt, Lawrence Franz, Kenneth Moreland.



SPORTSMAN'S PARADISE



ROD AND GUN: left to right: Alton Hoopengardner, Theodore Hebb, Robert Thomas, Donald Nicholson, John Hawkins, John Winters, Richard Reynolds, Ralph Nelson, Fred Miller, Richard Miller, Jim Rephann, Mr. Turner, Advisor, George Walters, visitor.

RADIO AMATEURS: SEATED, left to right: Thomas Turner, Advisor; Scott McCann, Gene Kidwell, President; George Constable, Advisor. STANDING: Dave Eyler, Earl Densmore, Secretary; Paul Morgan, John Miller, Marvin Chaney, Treasurer.

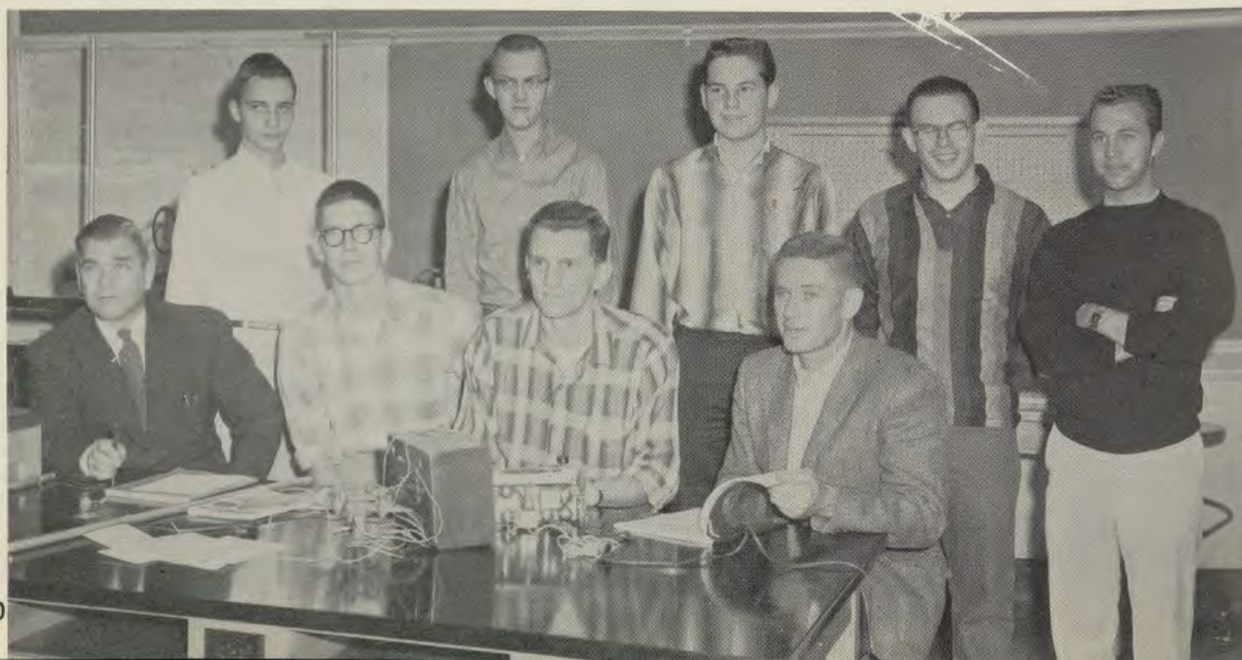

NEWCOMERS



4-H:

SEATED, left to right: Mrs. Layman, advisor; Patricia King, Jim Arnold. SECOND ROW: Grace Kifer, Kay Roach. THIRD ROW: Jean Ward, Darlene Logue, Carol Butka, Grace Pepper, Bettie Umstead.

VETERANS:

Left to right: James O'Donnell, Roy Hawkins, Ferman Helmstetter.



In keeping with our theme of progress, two new organizations were added to the long list of campus interests. The 4-H and Veterans Clubs, specialized organizations, show promise of becoming welcome and interesting additions to F.S.T.C. The 4-H Club caters to economically minded students while the Veterans Club welcomes all campus veterans.

GREEK LETTER ORGANIZATIONS...

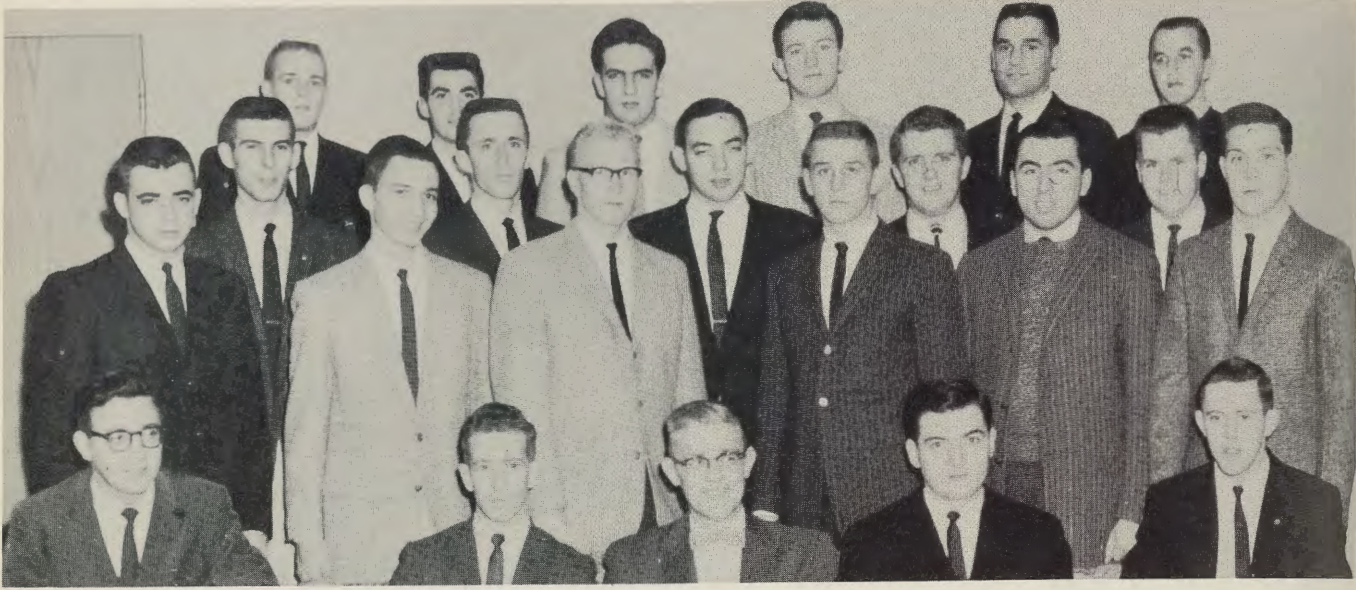

DELTA KAPPA: SEATED: Thomas Schlereth, Frank O'Rourke, Dr. William Van Newkirk, Advisor; Ronald Detwiler, Edward Lester. FIRST ROW: Arch Webster, Dave Eyler, Adolf Dorek, Robert Brannon, Donald Murphy, George McKenny. SECOND ROW: Bill Brown, Geoffrey Whitmore, Bill Henline, Harold Schriver, Mike Cunningham. THIRD ROW: Thomas Arnold, James Richardson, Mike Fabbri, Jim Shertzer, Leo Cangianelli, Ed Bittinger.

The campus of FSTC is proud to list among its organizations Sigma Phi Chapter of Delta Kappa National Fraternity, Inc. The chapter's many activities include entering a float in the Homecoming Parade, participating in the Campus Day Program, selling Freshman beanies and school sweatshirts, and co-sponsoring an annual all-college dance with Phi Omicron Delta Sorority, from which they choose a queen to reign over the dance. Parties, dances, and a banquet are held throughout the year. Every fall and spring delegates are sent to conventions, usually held in Wisconsin. Last Spring, the National Fraternity gathered at Frostburg State campus. The officers this year were: Frank O'Rourke, President; Leo Cangianelli, Vice-President; Ron Detwiler, Recording Secretary; Ed Lester, Corresponding Secretary; Tom Schlereth, Treasurer; Jim Richardson, Librarian; George McKinney, Chaplain; Ed Bittinger, Sergeant-at-Arms; Tom Arnold, Pledgemaster; Dr. Harold Cordts, Dr. William VanNewkirk, Advisors.





DK Sweetheart, BESSIE BAILEY

Phi Omicron Delta is the only sorority on campus. The sorority sponsors a Freshman Tea in the fall, enters a float in the Homecoming Parade and co-sponsors a dance with Delta Kappa Fraternity. A Christmas party is held each year for small children, and a card party-style show is held each spring. Phi Omicron Delta sells State Pennants and mugs, and sponsors a music scholarship to a high school senior who plans to attend State. The Homecoming Queens for the past two years have been sorority girls. Maybe next year will make it three. The sorority advisor was Dr. Lucile Clay. The officers this year were: President, Pat Weicht Heyde; Vice-President, Lois Sweitzer; Secretary, Carol Lannon; Treasurer, Lois Spring; Guard, Camille Robinson; Corresponding Secretaries, Eleanor Mank and Ann Schwanebeck.

PHI OMICRON DELTA: ROW ONE, left to right: Eleanor Mank, Lois Sweitzer, Dr. Lucile Clay, Advisor; Pat Heyde, Carol Lannon, Lois Spring, Ann Schwanebeck. ROW TWO: Sue Ebersole, Bessie Bailey, Gail Kesner, Lynn Tracy, Annette Weimer, Sally Kelly, Nevelyn Evans, Judy Marshall, Sally Traver, Glenna Knobe, Jane Bollinger, Jacqueline Calhoun. ROW THREE: Elaine Smith, Marilyn Hitchcock, Diane Slater, Sandra Cadarette, Camille Robinson, Judy Burrell, Mary Lee Jolley, Laurel Bachetti, Darleen Van Roon, Regina Eichner. ROW FOUR: Anna Mae Bishop, Delores Vetter, Rose Lee Folk, Edith Baumgardner, Sue Lepley, Jane Duling, Judy Ritchey, Dottie Doolan, Sandy Twigg, Marianne Hoelzer.



PARTIES AND PLEDGES



ALPHA TAU ALPHA: SEATED: John Stallings, Ralph Nelson, George Windish, Thomas Delaney, John Kreitzburg, John Chappell. STANDING: Donald Unger, Bill Chappell, Jim Smith, Paul Nolan, Mr. Cotton, Advisor; Bill Rooney, Kenneth McKenzie. SECOND ROW: Tom Swauger, Marvin Vann, William Patton, Arthur Scarpelli, Donald Nicholson, John Yantz, Kenneth Harris.

Alpha Tau Alpha is one of the two social fraternities on campus. Students are pledged upon recommendation and initiated into the fraternity. Its activities include an annual sports banquet, a float in the Homecoming Parade, several trips to near-by cities to see athletic events, an outing in the spring, participation in the college's intramural basketball program, and swimming, bowling, skating, and fraternity parties. This year the advisor was Mr. Cotton. The officers were: Thomas Delaney, Senior Don; George Windish, Deputy Senior Don; Ralph Nelson, Grand Recorder; Thomas Swauger, Grand Chaplain; John Kreitzburg, Grand Treasurer; John Stallings, Historian; Jack Chappell, Tyler; James Lupis, Deputy Recorder.

At a Smoker



Organizations Night

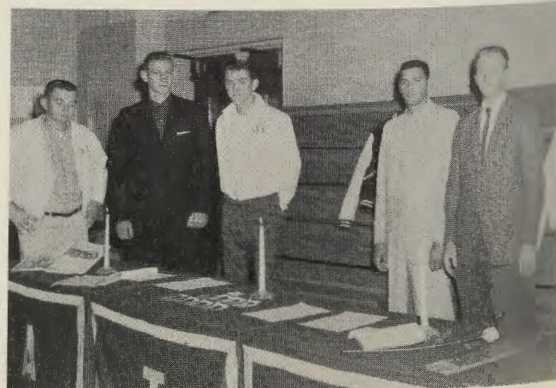

NOT ALL PLAY

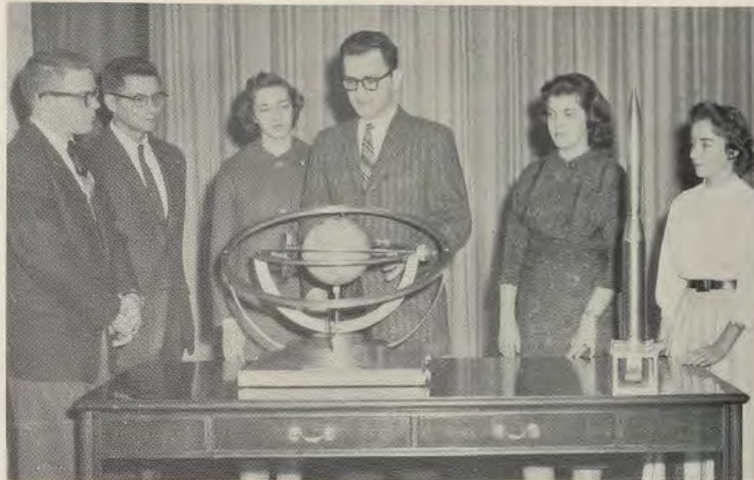

The XI XI fraternity encourages scholarship, fellowship, and leadership in the fields of mathematics and science. The object of the fraternity is to stimulate individuals in the interest of science and math. Prospective members are chosen on the basis of their interest, scholarship, and election by members. Its activities include a float in the Homecoming Parade, field trips, a picnic at the end of the year, and banquets and programs with the Cumberland Branch of the American Chemical Society. They also provide speakers for the club and college. The officers this year included: Jean Stottlemeyer, President; Carolyn Seburn, Vice-President; Joanne McPartland, Recording Secretary; Carol Shearer, Corresponding Secretary; Virginia Smith, Treasurer; Mr. Walter Rissler and Mr. Charles Stansberry, Advisors.

XI XI: FIRST ROW, left to right: Joanne McPartland, Mary Hawbecker, Virginia Smith, Anna Mae Bishop, Martha DeBerry. SECOND ROW: Mildred Watkins, Elizabeth Ann Maher, Janice Glime, Connie Samson, Marjorie Lewis, Jean Ward. THIRD ROW: Carol Shearer, Sally Layman, Bob Long, Kenneth Murphy, Ronald Murphy. FOURTH ROW: Andrew Mara, Dick Lewis, Harold Harris, Dick Shaffer. FIFTH ROW: Carolyn Seburn, Mr. Walter Rissler, Advisor; Jean Stottlemeyer.

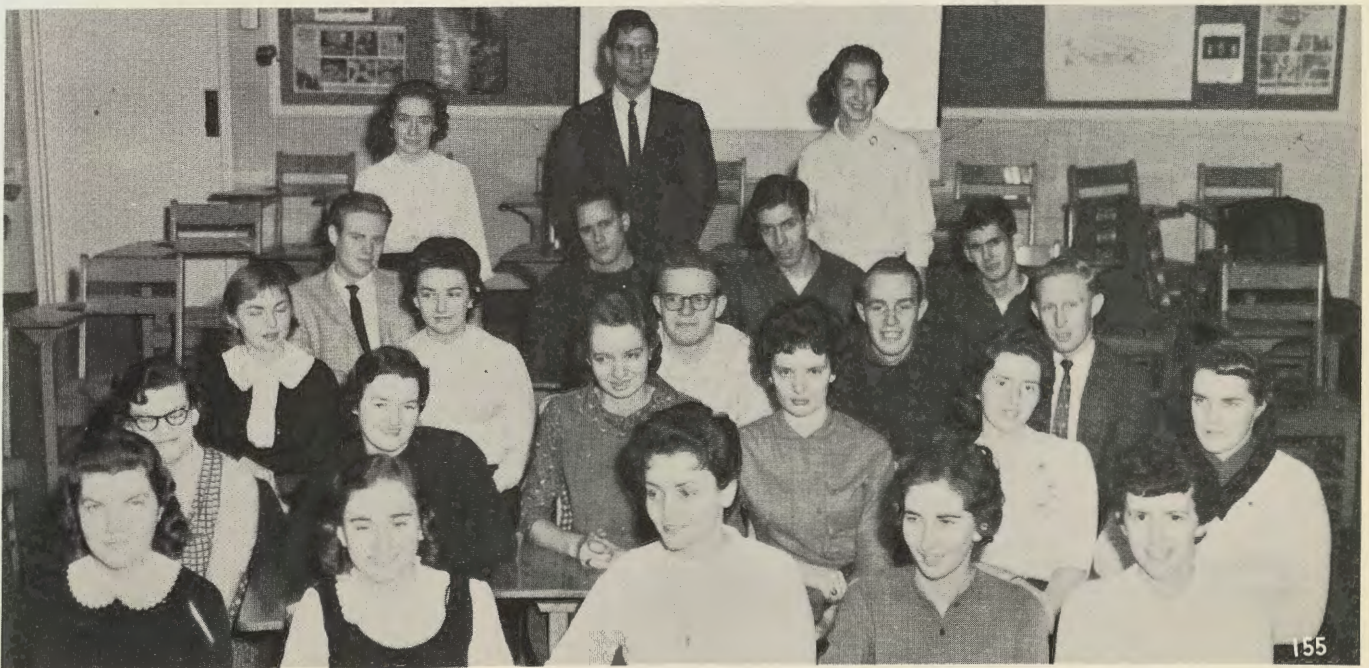



SEATED, left to right: Norine Schlump, Mr. John Schlump, Advisor; Cathy Joyce, Miss Rosann Langhans, Advisor; Laura B. Harney. STANDING: Alice Gaither, Bettie Umstead, Norma Ravenscroft,

ART CLUB

The Art Club is steadily increasing its popularity on campus. It is open to any student having an interest in art. The club includes among its activities: visits to art galleries, annual banquets, and the making of posters and place cards for many college occasions. This club's exhibits at Freshman Week Activities Night, and the Art Gallery on the third floor of Old Main and the float in the Homecoming Parade give the student body an opportunity to see more of its work. Looking forward to more art students in coming years, State has acquired another art instructor, more art courses, and has also introduced an art concentration area. Officers this year include: Janet Beadle, President; Jean Cummings, Vice-President; and Helen Cummings, Secretary-Treasurer. The advisors are Mr. William Stewart and Mr. John Schlump.



ARTISTS . . .



Charlotte Sigler, Hila Hines, Frank O'Rourke, Marilyn Hitchcock, Virginia Smith, Carolyn Brooks, Mary Lee Callis.



Kappi Pi, the national honorary art fraternity at State, is comprised of those art students maintaining above average grades in art. Through lectures, work sessions, and visits to art shows and renowned galleries, this organization attempts to promote interest in art among the students, to stimulate higher scholarship, and to recognize potential and professional ability. A spring art exhibit by the members was enjoyed by the college and the community.

This year's officers were Cathy Joyce, President; Marilyn Hitchcock, Vice-President; Hila Hines, Secretary; and Frank O'Rourke, Treasurer, Miss Rosann Langhans is advisor.

SEATED, left to right: Janet Beadle, Lynn Tracy, Jane Ann Walters, Melinda Allen, Barbara Carbaugh, Sue Wilson. SECOND ROW: Helen Cummings, Kay Branch, Jean Cummings, Mary Lee Callis, Carolyn Brooks. THIRD ROW: Mr. Stewart, Advisor; Larry McGinness, Mr. Schlump, Advisor; Sara Poehlman, Suzanne Clover.



ALPHA PSI OMEGA: FIRST ROW, left to right: Dorothy Stone White, Advisor; Louise Downton, Elizabeth Ann Maher, Bill Brown, Judy Ritchey. SECOND ROW: Marvin Vann, Sandra Cadarette, Jack Ewald, Harold Vance, Elaine Smith, John Shuhart, Sue Ebersole.

Alpha Psi Omega is the national honorary dramatic fraternity on campus. Membership in this organization comes by invitation and is based on membership in Little Theatre, and the number of points earned by participating in any phase of dramatics.

Alpha Psi Omega members have a library display, hold an annual banquet, and produce an annual assembly at which a skit or short drama is given, and techniques of the theatre are displayed. The fraternity takes trips to the Mountain Playhouse at Jennerstown, Pa., to view productions given there.

The fall production and the Spring Musical are performed jointly by Alpha Psi Omega and Little Theatre. Little Theatre also has a yearly banquet, an assembly. It also enters a car in the annual Homecoming Parade. The members of Little Theatre, who learn the groundwork for the theatrical arts, aspire to membership in Alpha Psi Omega.



... AND THE ARTS



This scene from Little Theatre's "Hay Fever" illustrates the annual fall project of the organization. The comedy, by Noel Coward, is just one sample of the quality of work done by Little Theatre.



LITTLE THEATRE

ROW ONE, left to right: Judy Ritchey, Louis Downton, Jack Ewald, Miss Dorothy Stone White, Advisor; William Brown. ROW TWO: Anne Harper, Colleen Nies, Harriet Ripperger, Barbara Cross, Cleta Higgins, Mary Ann Cosgrove, Donna Logsdon, Sherron Bailone, Sharon Taliaferro. ROW THREE: Jim Smith, Kay Determan, Judy Fisher, Pay Hayden.

MUSIC . . .

The Majorettes add charm to our Marching Band, leading it in all parades. These girls display a talent in baton twirling and creative ability by their performances in assemblies and in the Spring Concert. Next year routines for football games will also be added to their repertoire. This year's majorettes were: Lynn Tracy and Barbara Glotfelty, Co-Captains; Pat Daniels, Ruth Lee Kreitzburg, Dian Guy.



MAJORETTES: Left to right: Ruth Kreitzburg, Lynn Tracy, Pat Daniels, Barbara Glotfelty, Dian Guy.



DANCE

The Band, under the direction of Dr. Ward K. Cole, is one of the most active organizations on campus. The Marching Band leads the annual Homecoming Parade, participates in the Halloween Parade, and plays for basketball and soccer games. Next year, with a look to the future, performing for football games will become a regular part of the Marching Band's curriculum. The Concert Band participates in Parents' Day, Campus Days, the annual Christmas Program, and various assemblies. The Band sponsors an annual instrumental festival and clinic for high schools of the state. The Brass Ensemble, selected from the Band, provides music for the Christmas Tree lighting, and plays for community service clubs. The Band officers for this year were: John Zink, President; Wanda Tate, Vice-President; Lynn Tracy, Secretary; Ed Lester, Treasurer; Ralph Nelson, Co-Treasurer; Charles Barcaw, Band Manager. The main feature of the Band is the annual Spring Concert.



CONCERT



BAND

The Dance Band, which blows strictly "swing," is a group selected from the concert band. The Dance Band plays for Band-sponsored dances, and takes part in the Spring Concert. Each spring, the Dance Band goes on a tour of High Schools in the Washington (D.C.) area. This year, for the first time, the Dance Band members have uniforms of their own. The Dance Band is under the direction of Dr. Ward Cole.

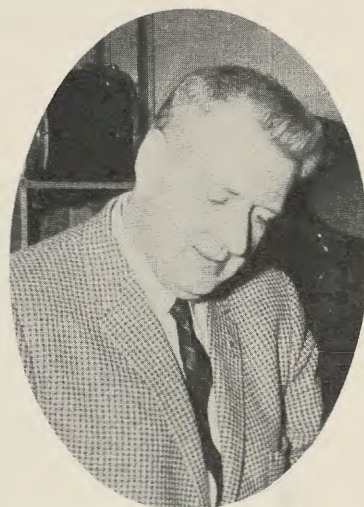

DR. WARD K. COLE

... IN MARCH TIME



BAND

VOICES . . .



MADRIGAL OFFICERS: SEATED: Carol Lannon, President. STANDING, left to right: Carol Bean, Accompanist, Darleen Van Roon, Treasurer; Gene Kedwell, Vice-President; Vera McKenzie, Librarian; Eva Bourne, Librarian; Sally Traver, Secretary.

The chorus is under the direction of Mr. Charles I. Sagar and the ninety-five voices perform on many occasions. The most important are the Christmas program, Baccalaureate, and Commencement.



MARYLAND SINGERS



MARYLAND SINGERS OFFICERS: SEATED: Carol Bean, President. STANDING, left to right: Donna Logsdon and Ona Kile, Co-Treasurers; Sally Traver, Secretary.

The highlight of the musical year for the Singers is the Spring Musical, which is a cooperative affair, and quite outstanding. This year the Maryland Singers won the first prize in the Homecoming Parade float contest.



MADRIGAL SINGERS



... IN HARMONY

The Madigrals are a select group of voices from the larger Maryland Singers group. These singers perform for various assemblies, for Campus Days, Parents' Day, the May Fete, and for civic organizations in the area. Each year they tour the high schools of the state. This past year, the Madrigal Singers were the guests of Fairmont State Teachers College to view their production of "The Boy Friend." In return, the Fairmont State Teachers "Boy Friend" cast were guests of the Madrigal Singers for the Frostburg stage production in April. This year, for the first time, the Madrigals sported new outfits. The director and sponsor of the Singers is Mr. Charles I. Sager. The officers were: President, Carol Lannon; Vice-President, Gene Kidwell; Librarians, Eva Bourne and Vera McKenzie.



MR. CHARLES I. SAGER

ASSEMBLIES



November 10—Michel Senechal, Tenor.

Another forward step in the extracurricular life of Frostburg students is the Assembly Program which has expanded a great deal this college year. The assembly committee is composed of faculty members: Mr. Charles Sager, Chairman; Miss Dorothy Stone White, Dr. Howard Briggs, Mr. James Daly, Miss Irene Kirkeby, Miss Rosann Langhans, Mr. James Pierce and Mr. John Schlump.

As the Assembly Program got under way, college students were given a look at one of the foremost French tenors and a prominent author.



December 3—Louis Untermeyer, Author.

The Christmas Cantata directed by Mr. Charles Sager.



Another first is the Physical Education Club and their basketball game, girls versus boys.



Xi Xi Fraternity and their guest speaker discuss the "Lunar Probe."





The Freshman Assembly was presented to the student body on February 18



February 21—BALTIMORE SYMPHONY ORCHESTRA

1959-1960 ASSEMBLY PROGRAM

October 8—Dr. Francisco Cespedes, Diplomat

November 10—Michel Senechal, Tenor

November 17—Donald B. MacMillan, Explorer

December 3—Louis Untermeyer, Author

January 4—Gerson Yessin, Pianist

February 21—Baltimore Symphony Orchestra

March 3—Dr. I. M. Levitt, Scientist

March 16—Don Moore, Counter Intelligence Agent

The soccer field has been the scene of many exciting skirmishes between the Frostburg Bobcats and their rivals. In view of progress in all phases of campus life, this field may be joined in coming years by a football field.



SPORTS

SPORTS STAFF



Left to right: Linda Allen, Art Editor; Jack Densmore, Art Staff; Larry Cleaver, Sports Editor; Don Wittig, Art Staff; Gary Thompson.

Headed by Larry Cleaver, Sports Editor, the Sports Staff makes a complete coverage of the athletic scene at "State." All the sports activities for the year from soccer in the fall to baseball and track in the spring are included. Next year the Sports Staff hopes to include football in their section.

The Art Staff, with Linda Allen as Editor, added much to this year's annual that could not be supplied by photographs or copy.



FIRST ROW, KNEELING, left to right: Joe Loveless, Norman Nightingale, Arthur Scarpelli, Ronald Young, Al George, Bob Wiles, Don Amoruso, John Garon, Sam Holiday. SECOND ROW, left to right: Bill Patton, Ronald Mann, Tom Swauger, Bill Henaghan, Geoff Whitmore, Jim Lupis, Roy Sigler, Jim Kelly, Adolph Doerk, Art Isom, Howard Gilpin, George Lauder, Robert Winner, Jim Graham, Jerry Llewellyn.

This year, State fielded one of its finest teams in the history of the school. With returning veterans like Butch Young, Ronnie Mann, Muggs Sigler, Art Scarpelli, Diz Nightingale, and Howie Gilpin coming through in championship form, the squad finished the season with a very impressive eight wins, one loss, and one tie game. State, after recording a 4-0 triumph over the University of Pittsburgh J. V.'s, dropped the next game 2-0 to Lock Haven. From there on, the Bobcats went on a victory rampage, knocking over in order, Fairmont 7-2, Salisburg 1-0, Mount Saint Marys 2-0, and Penn State Frosh 4-1, before being held to a 3-3 tie with Grove City. Then, the Bobcats resumed the rampage, trampling Fairmont, 2-1, V.M.I. 5-0, and Slippery Rock 2-1.

Coach Kenneth Babcock announced that Norman "Diz" Nightingale was the recipient of the Most Valuable Senior Award. Along with coach, the Sports Staff of NEMACOLIN wishes to add their congratulations to "Diz" — an athlete who puts forth his supreme effort at all times.

"Butch" Young carries the ball in the V.M.I. game.





HOWARD
GILPIN

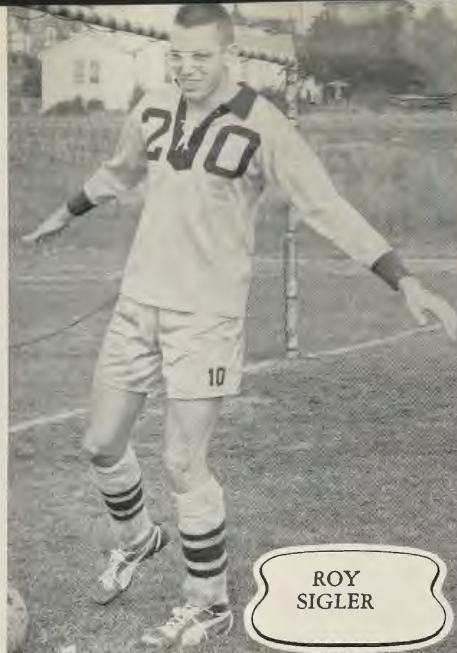

ROY
SIGLER



JIM
LUPIS



RONNIE
MANN



BUTCH
YOUNG

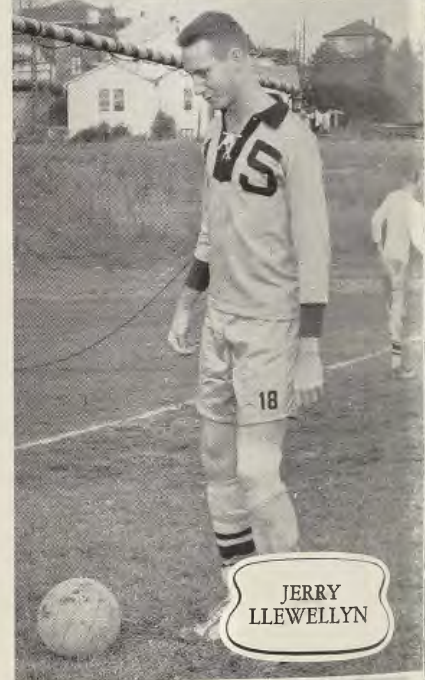

JERRY
LLEWELLYN



JIM
KELLY



HANK
WINNER

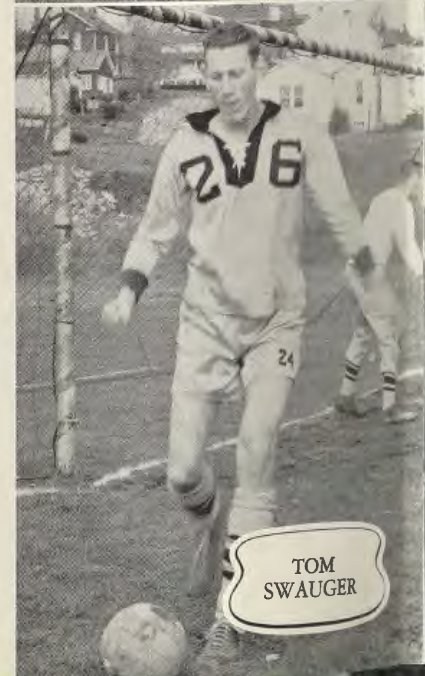

TOM
SWAUGER



ART
SCARPELLI



GEORGE
LAUDER



AL
GEORGE



BILL
HENAGAN

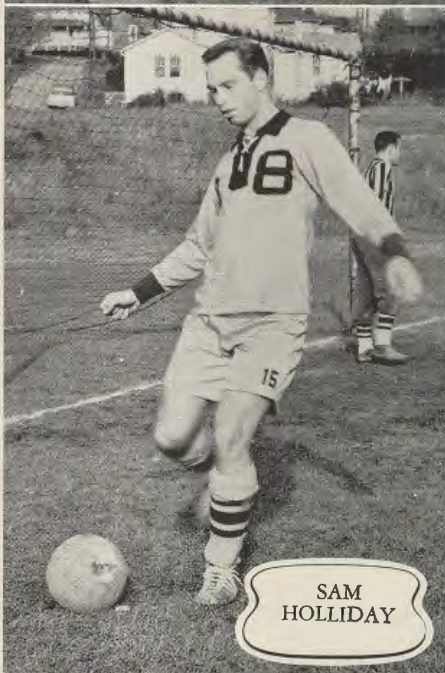

SAM
HOLLIDAY



BILL
PATTON



ADOLPH
DOERK



DIZ
NIGHTINGALE



DON
AMORUSO

BASKETBALL



GEORGE
LAUDER

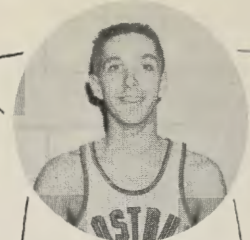

BUTCH
YOUNG

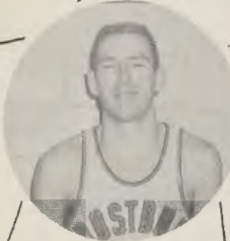

ROY
SIGLER

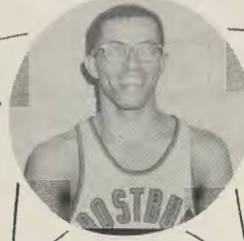

LEON
BRUMBACH



GEOFF
WHITMORE

COACH CORDTS

With regulars Roy Sigler, Geoff Whitmore, Ronn Mann, Butch Young, Leon Brumbach, and new additions George Lauder, Hank Winner, Lennie Kerns, Sam Holliday, and



John Nussear, State has improved their record, winning five more games this year than last. The record for this season stands at five wins and fifteen losses.

FIRST ROW, left to right: Ed Witt, Leon Brumbach, Geoff Whitmore, Butch Young, Ronnie Mann, Charles Adcock. SECOND ROW: George Lauder, Roy Sigler, Sam Holiday, John Nussear, John McCellan, Jerry Llewellyn.



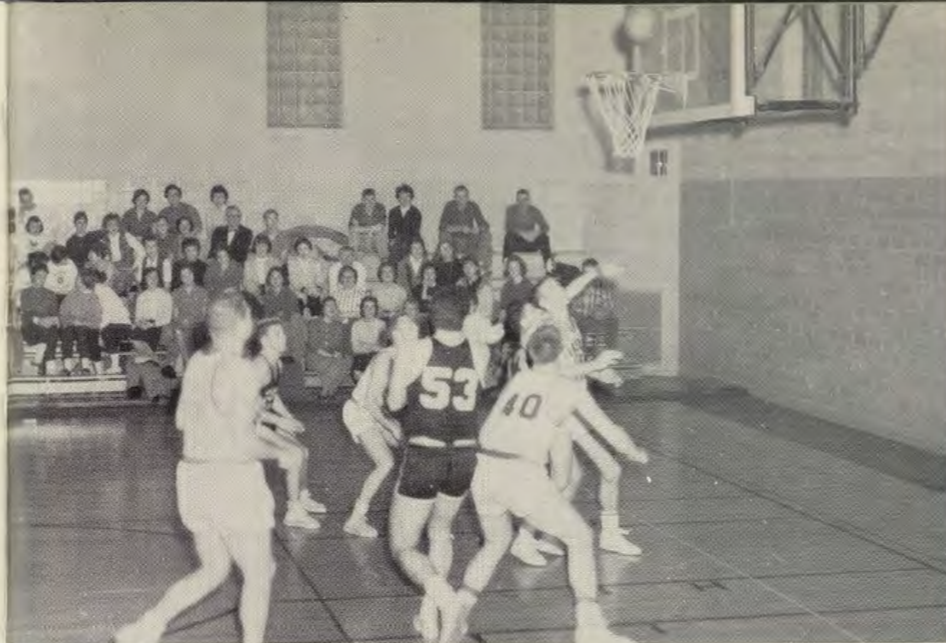

GOOD!

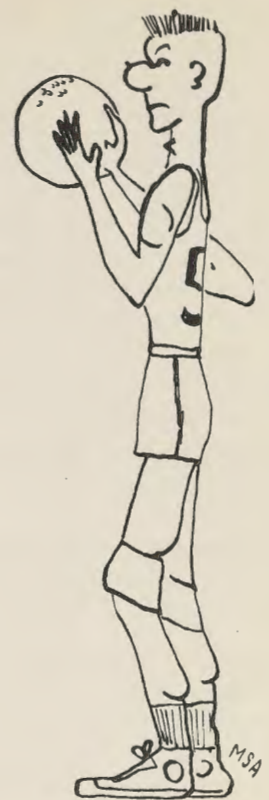

REBOUND LEON!

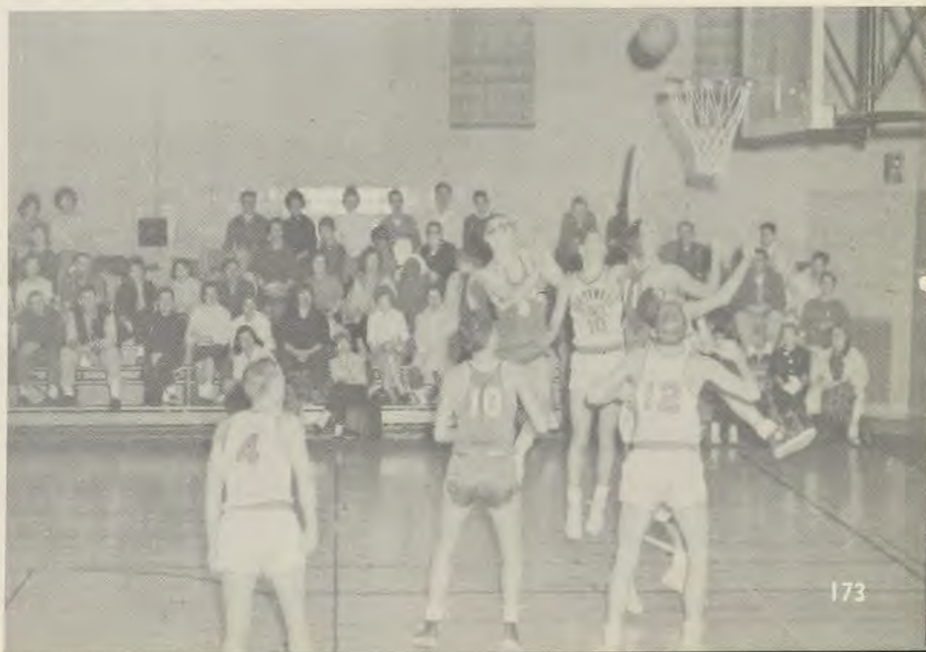

TRACK

In Track, as in all other sports, the record does not always give a true picture of the story. Although State did not win a meet, several members of the team did turn in sterling performances. Howie Gilpin was always one to be feared in the 440 and 220. Bill Chappell turned in unusual feats in the jumps and Bill Preston set a new record in the one-half mile. Gene



FIRST ROW, left to right: Richard Gilpin, Howard Gilpin, Mike Carney, Coach Kenneth Babcock. SECOND ROW, left to right: Larry Shafferman, Roy Sigler, William Preston.

Willitson also set a new record for the half-mile and Roy Sigler set a new record in the two mile run. Other members of the squad to be commended were Jim Cave, Larry Shafferman, Dick Gilpin, and Mike Carney.

State lost meets to Fairmont 68-31½, Shippensburg 98-21, Towson 61-60, and American University 73-42.

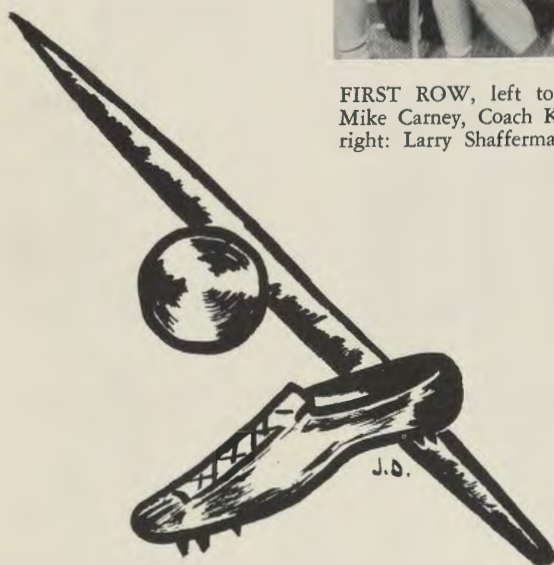

"MUGGS" SIGLER
Record setter in the two mile.



JIM CAVE
Big man in the discus.



BASEBALL



FIRST ROW, left to right: Ray Ware, John Mills, Ronnie Mann, Rich Marriott.
SECOND ROW: Geoff Whitmore, Bill Bruchey, Ted Hebb, Paul Nolan, Carroll Staggs.

Certainly the won-loss record of a team does not always indicate the caliber of the players. Last year State finished on the deficit side of the ledger 2-6-0, but not because the boys were outplayed or outstarred by any means. However, with the big arm of Bob Dawson returning, plus the big bats of Carl Donald, Geoff Whitmore, Rich Marriott, and the influx of freshman talent, the story will surely change in '60 as the Bobcats look forward to a very successful season.



BIG BAT—BIG JOHN

BRUCH

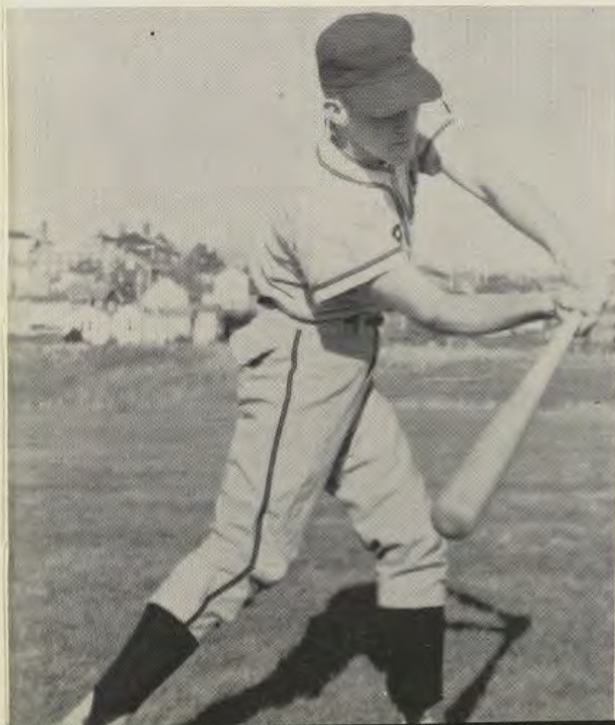

FENCING

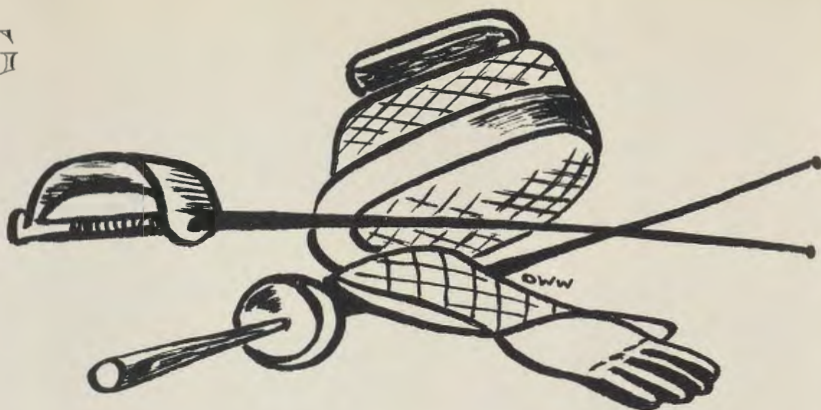

Varsity fencing is open to everyone with a 1.0 or better during the preceding semester. The fencing team is a derivative of the fencing club under the direction of George E. Constable.

TOUCHE!



COACH CONSTABLE

Left to right: Sam Indolfi, Fulton Katz, Lynda Forbes, Bob Funk, Shirley McKenzie, Kenneth Smith, Carolyn Lokstein, Don Wittig, Dianne Horner, George Strachan, Suzanne Noctor, Jim Cave, Pricilla House, Adolph Doerk, Carol Shearer.



GOLF



"Mugs" tees off.

With returning veterans Roy Sigler, Ron Mann, Tom Arnold, Bill Patton, Fred Schultz, Arch Webster, and a newcomer Fulton Katz, State hopes to improve their record over that of the previous year. This year's STATE golf fans can expect to see more of the capable work of Roy Sigler. Having five years of experience, Roy holds the amateur record for lowest score at the Fredrick Country Club Golf Course. Fulton Katz, a freshman, expects to boost STATE'S team due to his previous experience as captain of the Wheaton High School Golf Team.

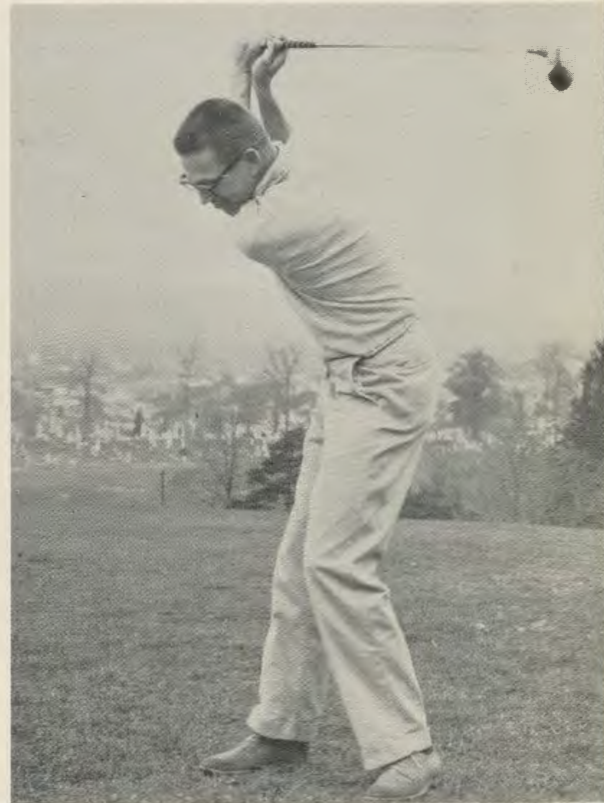

Left to right: Fulton Katz, Ron Mann, Roy Sigler, Tom Arnold, Tom Bollinger.



YEAH TEAM!!

FOOTBALL



As with everything else connected with State, the Intramural Football League is also growing. This year there were seven teams entered in the league with the Angels coming out on top of the heap. It has been said many times that this year's league outshone by far last year's. Many boys were playing to "keep in touch with football" until next year, when they hope to be able to play College Football.



FRONT ROW, STANDING, left to right: John O'Rourke, John Blake.
SECOND ROW, left to right: Jim Cave, Paul Nolan, John Chappell,
Fred Schultze, John Kylus, Bob Hesterberg.



Paul Nolan totes the leather in the Colts-Angels game.



BASKETBALL



With the increased enrollment at STATE the need for an enlarged intramural basketball program was taken care of this year by providing two leagues, one on Tuesday and one on Thursday. At the date of NEMACOLIN publication neither league had completed play, but the league races were close with even the faculty being represented this year. Coach Babcock and Coach Cordts seemed to be the big guns for the faculty.

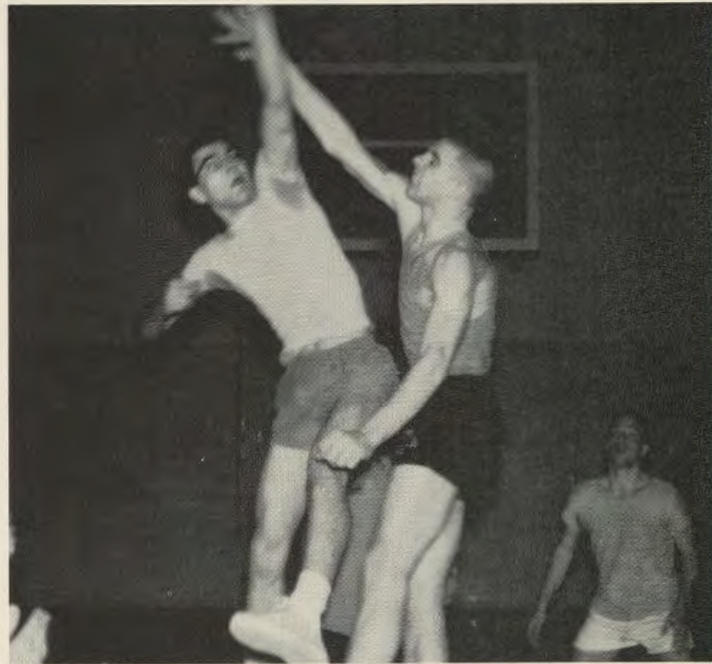
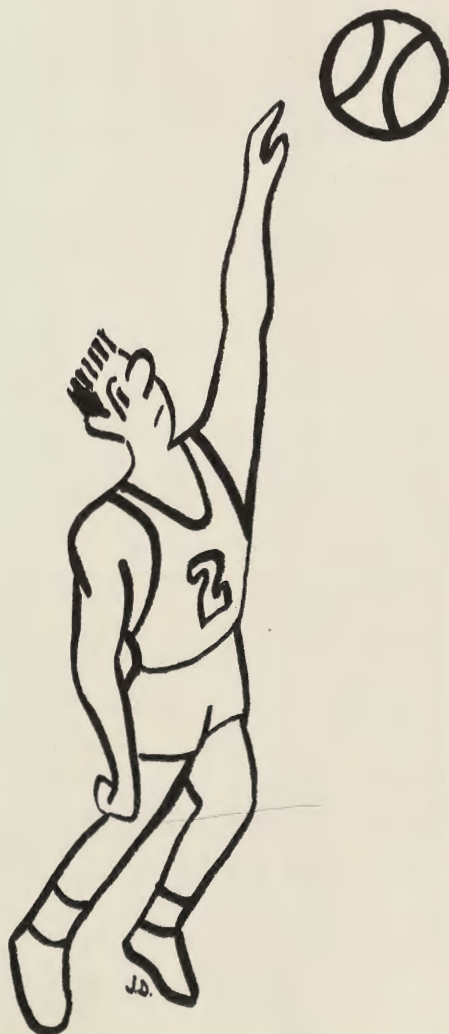

Up Stup!

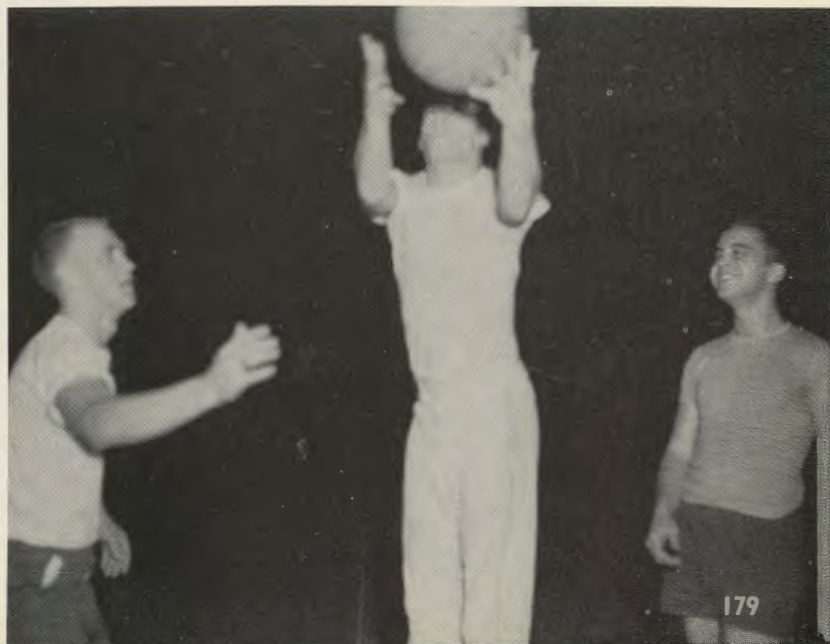

PING PONG

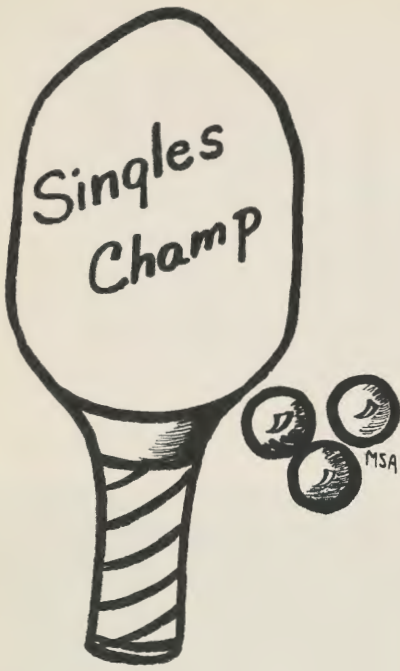

Ping Pong was inaugurated last year with the purpose of selecting the best single and doubles champions in the Men's Resident Hall. Each year the tournament is held in the recreation room on the Men's Dormitory with many participants. All Resident men are eligible to enter this Tournament.

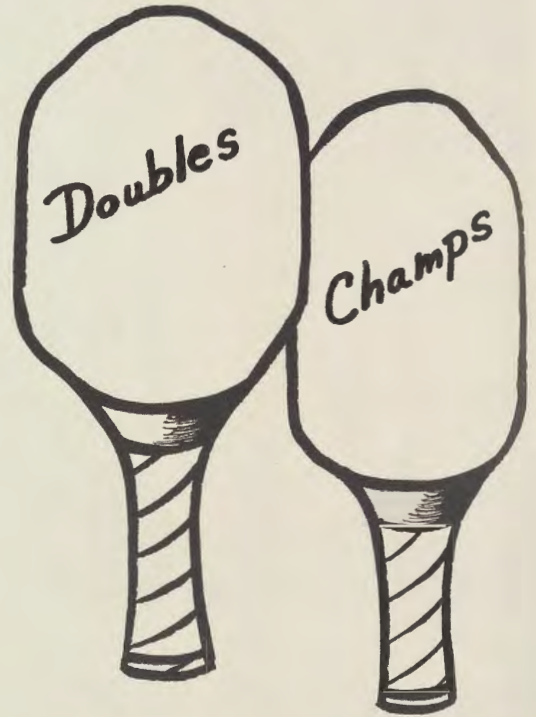

Oops!

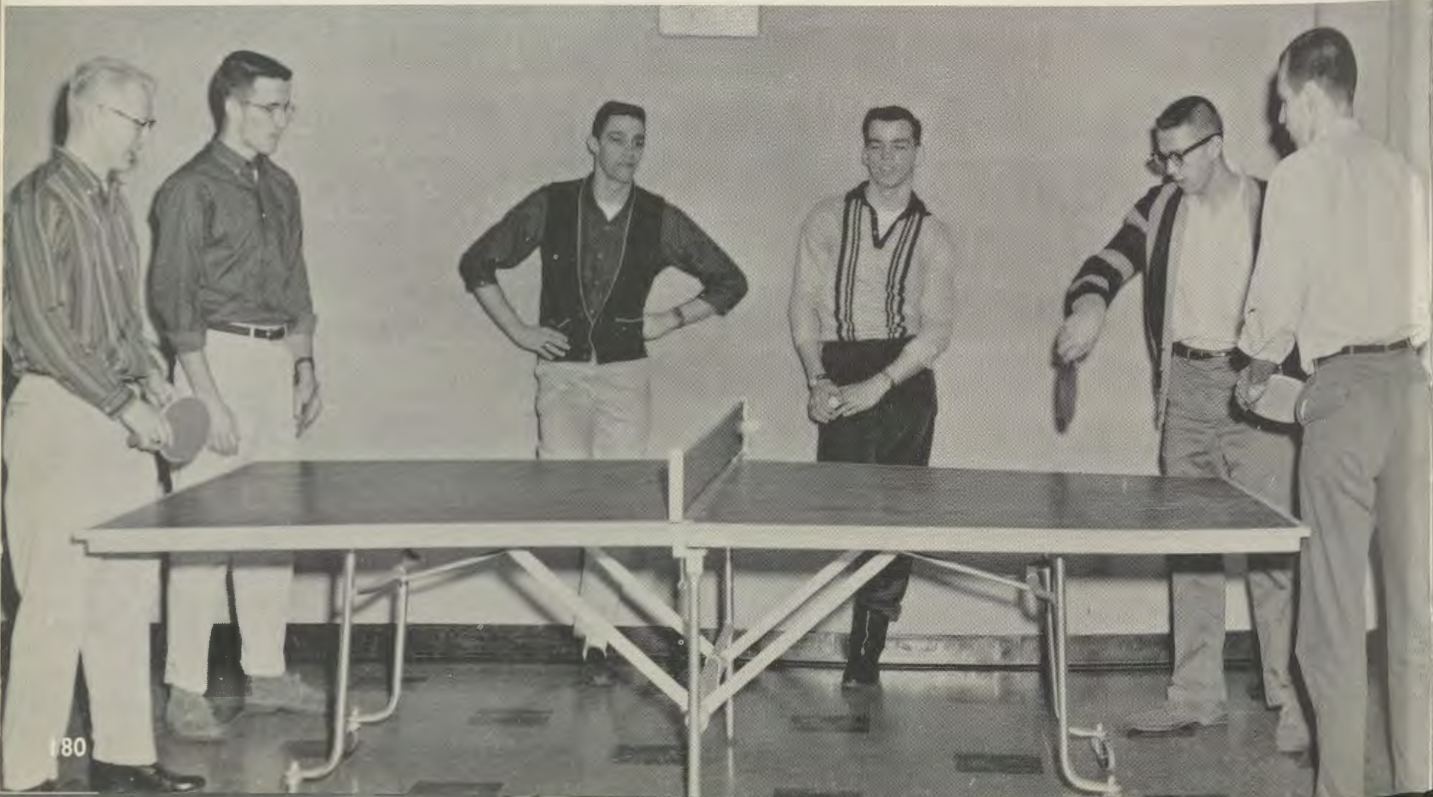

What Frostburg student has not undertaken to trudge his way the three blocks to Main Street to patronize our many fine business establishments included in this section of the 1960 NEMACOLIN?



ADVERTISEMENTS

ADVERTISING STAFF



Left to right: Ann Harper, Lynne VanStraten, Clerical Staff; Sharon Bailone, Clerical Staff; Dave Wilson; Diane Horner; Louise Downton; Virginia Green.

The Advertising Staff under the direction of Bill Brown, Business Manager, and Ross Clemmensen, Advertising Manager, did a fine job in soliciting the ads for this year's NEMACOLIN. This staff is also responsible for all subscriptions to the annual.



Dot Aldrich, Adolf Doerk, Jeanine Dussault,
Dave Wilson and Bob Brannon
Eye an I.B.M.

Not an Intercontinental Ballistics Missile,
but the "Proof Machine" That Will
Enable the Fidelity Bank to
Balance out \$25,000,000 in Debts and
Credits During this Year
(Mrs. Alice Knieriem is the Monster's Master)

Always Happy to Back F.S.T.C.

THE FIDELITY BANK

THE BANK WITH THE TOWN CLOCK

DEPOSITS INSURED BY THE FEDERAL DEPOSIT INSURANCE CORPORATION

Compliments of

**MARY CAROL
SHOP**

East Main Street
Frostburg

**PEOPLES
TRANSIT COMPANY**

Charter Service

FROSTBURG, MARYLAND

**FORD'S
DRUG STORES, INC.**

19 E. Main Street
Frostburg, Maryland

PRESCRIPTIONS
RUSSELL STOVER CANDY
REXALL PRODUCTS

"Say It With Flowers"

**PHILLIPS
FLOWER
SHOP**

BROADWAY
Frostburg, Maryland

Keepsake Diamonds
Elgin—Bulova—Hamilton Watches



DEAN'S JEWELRY STORE

Gunter Hotel Phone OV 9-8563 Frostburg, Maryland

SLEEMAN'S Lumber and Supplies

East Main Street
Frostburg, Maryland

PHONE OV9-8818



"ODORLESS DRY CLEANING"

51 East Main Street
Frostburg, Maryland

PHONE OV9-6303

D & S CLEANERS

**KAPLON'S
YOUNG MEN'S SHOP**

**Timely Clothes
Arrow Shirts**

CUMBERLAND, MARYLAND

Compliments of

**HEISKELL
MOTOR SALES**

**Frostburg's Ford Dealer
PHONE OV9-9971**

GOLDFINE'S STUDIO

Portrait Photographer

117 Baltimore Street

Cumberland, Maryland

Compliments of

**THE CRYSTAL
LAUNDRY COMPANY**

CUMBERLAND MARYLAND

Compliments of
**JEFFRIES BROS.
JEWELERS**

CHARLES L. SCHUTZ, Owner
Agents for International, Stieff,
Lunt and Gorham Sterling Silver
and
Girard Perregaux Watches

FROSTBURG, MARYLAND

Western Maryland's
Leading Sports Store
"Outfitters to Champions"

**THE WILSON
HARDWARE CO.**

30 North Mechanic Street
CUMBERLAND, MARYLAND

WESTVACO

QUALITY PAPERS

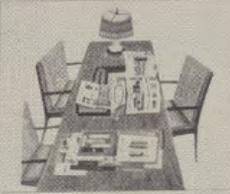
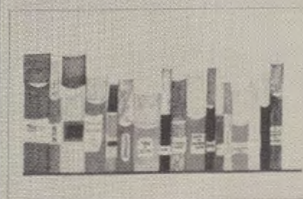
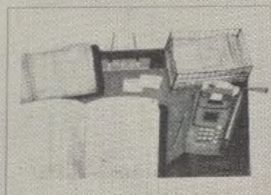

West Virginia
Pulp and Paper



**West Virginia
Pulp and Paper**

Fine Papers Division

Luke, Maryland

**J & J
PEOPLES STORE**

School Supplies
Books
Magazines
Cosmetics
Patents
Page and Shaw Candy

109-11 EAST MAIN STREET
Frostburg, Maryland

**H & D
NOVELTY COMPANY**

82 E. MAIN STREET

Frostburg, Maryland

**CUT RATE
SHOE STORE**

17 EAST MAIN STREET

Frostburg, Maryland

Griffith's Fashions
Aren't Expensive

They Only Look That Way

**GRIFFITH'S
of
FROSTBURG**

THE DURST COMPANY

FURNITURE

FUNERAL AND AMBULANCE
SERVICE

OV 9-8833 FROSTBURG

Potomac Farms
Quality Dairy Products
Distributed by

LIBERTY
MILK
COMPANY

CUMBERLAND, MARYLAND

Electrical GIFTS

Keep on Giving



Electric Blankets	Shavers	Power Tools	
Hair Dryers	Radios	Clocks	Skillets
Dish Washers	Mixers	Blenders	Hi-Fi
Knife Sharpeners	Can Openers	Lawn Mowers	Grills
Juice Extractors	Toasters	Sun Lamps	Irons
Vacuum Cleaners	Tape Recorders	Record Players	

See Your Nearest Appliance Dealer and
THE POTOMAC EDISON CO.

ROSENBAUM'S

"THE SHOPPING CENTER"

CUMBERLAND, MARYLAND

ESTABLISHED 1848

Compliments of **THE GIFT SHOP**

Norcross Greeting Cards
Fine Quality Knitting Yarns

FROSTBURG'S
FINEST GIFT SHOP
20 Broadway

Compliments
of

TRI STATE MINE AND MILL SUPPLY COMPANY

CUMBERLAND, MARYLAND
PA 2-8360

LAYMAN'S HARDWARE

General Hardware
Plumbing and
Electrical Supplies

37 East Main Street
Frostburg, Maryland
PHONE OV9-9915

Congratulations From HOHINGS

MEN'S WEAR — BOYS' WEAR

11 EAST MAIN STREET
Frostburg, Maryland

MORTON CHEVROLET

CHEVROLET — OLDSMOBILE

PHONE OV9-6655
Frostburg, Maryland

Everybody Meets
Their Friends
at Brockey's

HARRIS' RESTAURANT

East Main Street
Frostburg

Compliments of
CELANESE FIBERS COMPANY

A DIVISION OF
Celanese Corporation of America

AMCELLE PLANT
Cumberland, Maryland

**CHRISTOPHER
PHOTO LAB**

**A Complete and Dependable
Photo Service**

CUMBERLAND, MARYLAND

Compliments

**CUMBERLAND
COCA-COLA
BOTTLING WORKS**

CUMBERLAND, MARYLAND

L & W
ESSO SERVICE CENTER

Lubrication
Gas and Oils
Washing

223 East Main Street

Frostburg, Maryland

PHONE OV9-6969

DELUXE
CLEANERS

Cleaners Who Clean

PHONE OV9-8900

32 West Mechanic Street
Frostburg, Maryland

On National Old Trail Road

HOTEL GUNTER

T. EARL KEMP, Mgr.

Frostburg, Maryland
Greyhound Bus Depot

Compliments of

FROSTBURG BAKERY

13 East Main Street
Frostburg, Maryland
PHONE OV9-6570

THOMAS ELIAS Tailor - Cleaner

ENJOY THE SATISFACTION
OF CUSTOM TAILORED CLOTHES
AT POPULAR PRICES

39 Broadway
Frostburg, Maryland
PHONE OV9-9676

QUEEN CITY DAIRY

Don't Just Say Milk
Say: "Queen City Milk"

310 SOUTH MECHANIC STREET
CUMBERLAND, MARYLAND

The Only Dairy in Western Maryland
With
"DAILY LABORATORY CONTROL"



**BEALL
INSURANCE AND REALTY
COMPANY**

9 West Main Street
Frostburg, Maryland
PHONE OV9-6661

"Insurance Dispels Fear"

Eastman Kodaks
Polaroid Cameras
Bell & Howell
Cameras and Projectors
School Supplies
Cosmetics

"YOUR KODAK DEALER"

**T & S
CUT-RATE**

Corner Main and Water Streets
Frostburg, Maryland
WELCOME, STUDENTS

**HOSKEN'S
JEWELRY STORE**

Authorized Bulova Dealer
Quality Jewelry

FINE DIAMONDS LUGGAGE
NATIONALLY ADVERTISED WATCHES

22 West Main Street
Frostburg Maryland
PHONE OV 9-6473

COMPLETE PRINTING SERVICE

Letter Press Photo Offset
Ruling Binding
Embossing Engraving
Stationery
Social and Wedding Announcements

**COMMERCIAL PRESS
PRINTING CO.**

30 Harrison Street
Cumberland, Maryland
PA 2-0570

Compliments
of

**PEPSI-COLA
BOTTLING COMPANY**

CUMBERLAND, MARYLAND

**PIEDMONT FOUNDRY
AND
MACHINE COMPANY
INC.**

Piedmont, West Virginia

GRAY IRON, BRONZE AND ALUMINUM
CASTINGS

MACHINE SHOP PRODUCTS
MAINTENANCE REPAIRS

If You Want Clothes
With
Style and Distinction
Shop

BURTON'S

CUMBERLAND or LaVALE

**HARVEY'S
GREENHOUSE**

Corsages
Cut Flowers
Potted Plants
Funeral Designs
294 East Main Street

FROSTBURG, MARYLAND

Phone OV9-9266

BOB WILSON, Proprietor



Office Supplies
Typewriters
Adding Machines

FOR YOUR SCHOOL SUPPLIES
Visit

ED FLANIGAN'S

Citizen Office Equipment Store
18 Broadway—Open Daily 9-5—Phone DV 9-8811

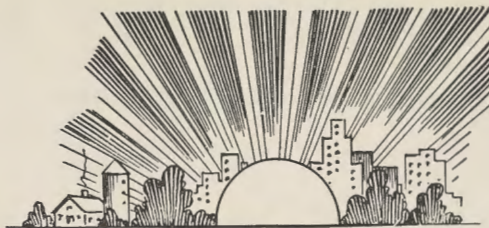

*Congratulations
Class of '60*



We know
you'll make
good in the years
to come, simply be-
cause you always have

FROSTBURG NATIONAL BANK

"The Bank for the People"

Frostburg, Maryland

Member
Federal Reserve System
Federal Deposit Insurance Corporation

LIBRARY
STATE TEACHERS COLLEGE
FROSTBURG, MARYLAND

ADVERTISERS' INDEX

Beall Insurance and Realty Company	196
Burton's	197
Celanese Corporation of America	193
Citizen Office Equipment	198
Christopher Photo Lab	193
Crystal Laundry Company, The	187
Commercial Press Printing Company	196
Cumberland Coca-Cola Bottling Works, Inc.	193
Cut Rate Shoe Store	189
Dean's Jewelry Store	185
Deluxe Cleaners	194
D & S Cleaners	185
Durst Company, The	190
Fidelity Bank, The	183
Ford's Drug Stores, Inc.	184
Frostburg Bakery	195
Frostburg National Bank	199
Gift Shop, The	191
Goldfine's Studio	186
Griffith's of Frostburg	189
Harris' Restaurant	192
Harvey's Greenhouse	197
Heiskell Motor Sales	186
Hohings	192

ADVERTISERS' INDEX

H & D Novelty Company	189
Hosken's Jewelry Store	196
Hotel Gunter	194
Jeffries Bros. Jewelers	187
J & J Peoples Store	189
Kaplon's Young Men's Shop	186
Liberty Milk Company	190
Layman's Hardware	192
L & W Esso Service Center	194
Mary Carol Shop	184
Morton Chevrolet	192
Peoples Transit Company	184
Pepsi-Cola Bottling Company	197
Phillips Flower Shop	184
Piedmont Foundry & Machine Company	197
Potomac Edison Company, The	190
Queen City Dairy	195
Rosenbaum's	191
Sleeman's Lumber & Supplies	185
Thomas Elias Cleaners	195
Tri State Mine and Mill Supply Co.	191
T & S Cut-Rate	196
West Virginia Pulp & Paper Co.	187
Wilson Hardware Company, The	187

STUDENT INDEX

Adams, Juanita Kay	88	Bishop, Anna Mae	24	Butka, Carol A.	90
Adcock, John <i>Charles</i>	88	Bisignano, Robert F.		Cadarette, Sandra L.	75
Agnolutto, Carolina D.	74	Bittinger, Edward H.	25	Cadle, Katherine M.	75
Aldrich, Dorothy L.		Bittinger, Robert L.	74	Calhoun, Jacqueline S.	54
Alexander, Mary R.	88	Bittner, Carl S.	74	Callis, Daniel F.	
Allen, Melinda	53	Bittner, Darlene V.	89	Callis, Mary Lee	90
Altice, Mary H.	53	Bittner, Gerald N.		Callis, Mason W.	
Altman, Janet L.	88	Bittner, Mark Edward		Cameron, Sherrie A.	75
Andrew, William E.	74	Bittner, Richard F.	89	Cangianelli, Leo A.	26
Angle, Mary A.	53	Bittner, Richard W.		Carbaugh, Barbara L.	54
Amoruso, Donald A.		Blair, Jane L.	25	Carlson, Harland A.	90
Amrein, Maria K.	88	Blair, Martha A.	89	Carlson, Janet I.	54
Amtower, Paul K.		Blake, Jane F.	89	Carter, Phyllis M.	26
Arnold, Barbara J.	74	Blake, John W.	24	Carter, Thomas W.	90
Arnold, Thomas W.	74	Blose, Mary E.	89	Carter, Wanda M.	75
Arnone, Samuel F.	53	Boccutto, J. Thomas	89	Caswell, Gregory A.	
Atkinson, John E.	53	Bollinger, Frances <i>Jane</i>	25	Caulkins, Penelope	75
Atkinson, Julia A.	88	Bollinger, Thomas T.		Cave, James F.	76
Bachetti, Laurel W.	74	Bollino, Vincent G.	74	Cockcroft, Anne	90
Baer, Beatrice A.	74	Bourne, Eva L.	89	Cockill, Susan J.	54
Bailey, Bessie L.	73	Bowers, Andrew E.	90	Chambers, Kathleen C.	76
Bailey, Robert P.	88	Bowers, Virginia Ann	90	Chaney, Marvin E.	76
Bailone, Sherron L.	74	Bowman, Wendell O.	75	Chappell, John H.	54
Bantz, Clyde E.	88	Branch, Marsha K.	53	Chappell, William J.	26
Baker, Ann C.	74	Brannon, Robert W.	75	Chapman, Lowell L.	
Baker, Lionel F.	74	Brant, Judith E.	75	Childress, Elizabeth Ann	90
Baker, Ronald L.	53	Brautnick, Harold E.	75	Clark, John H.	76
Barclay, Marsha A.	88	Brautnick, Helen V.	89	Clem, June K.	90
Barger, Larry E.	88	Bray, Robert D.	89	Clemmensen, Charles <i>Ross</i>	76
Barry, Joseph P.	53	Brehm, Concetta A.	75	Cleaver, Lawrence M.	26
Bates, Marjorie L.		Brenner, Vicki C.	53	Clise, Kathleen F.	90
Battley, Nona L.	88	Broadwater, Ronald L.	90	Clise, Laura H.	27
Baumgardner, Edith R.	74	Broadwater, Steven W.	66	Clover, Suzanne C.	90
Baus, Frances E.	74	Brooks, Carolyn J.	75	Close, David G.	27
Beadle, Janet A.	53	Brown, William R.	54	Cogan, William D.	91
Bean, Carole A.	74	Bruchey, Wayne L.	75	Colley, Freida R.	91
Beard, David C.	88	Bruchey, William A.	75	Connor, Joann	27
Beeghly, Richard M.	24	Brumback, Leon C.	61	Conway, Phyllis S.	91
Beeman, Gurney, P.		Bryan, Judith M.	75	Conway, Rosemary B.	
Beitzel, Florence A.	89	Bucklew, Eugene M.	25	Cooper, Linda S.	91
Belfoure, Eve K.	89	Burcaw, Charles R.	90	Cooper, Nancy G.	91
Bender, Mary A.	89	Burgan, Carolyn M.	75	Cosgrove, Mary Ann	91
Bender, Ralph P.	24	Burger, Nancy S.	90	Counihan, Gene W.	91
Benson, Rita D.	74	Burley, Judith E.	90	Couzens, Charlotte A.	76
Biggs, Rae A.		Burrell, Judith A.	75	Cramer, James E.	91

STUDENT INDEX

Croft, John Cecil	66	Dom, Anna A.	92	Foote, Wayne T.	93
Cross, Barbara E.	91	Donald, Carl J.	29	Forbes, Lynda G.	93
Crothers, Charles W.	91	Doolan, Dorothy L.	76	Foy, Betty L.	30
Crowe, Charles F.	54	Dorn, Dorothy J.	Fradiska, John A.	93
Crowe, Robert F.	54	Dormio, Nicholas J.	29	Frantz, William J.	77
Cuffley, Beverly J.	91	Dougherty, James F.	76	Franz, Lawrence B.	93
Cummings, Helen M.	54	Downton, Anna <i>Louise</i>	76	Freeman, William H.	93
Cummings, Thelma <i>Jean</i>	54	Dressman, David A.	55	Fresh, Larry K.	93
Cunningham, Mary E.	91	Drumm, Elsie I.	92	Fuller, Kent B.	30
Cunningham, S. Michael	27	Duling, Alma <i>Jane</i>	52	Fullerton, Jacquelin E.	93
Current, Virginia I.	Dussault, Jeanne A.	Funk, Robert H.	93
Cyzick, William N.	66	Dye, William E.	72	Gaither, Alice L.	30
Daniels, Patricia L.	91	Eagan, Edward Eugene	73	Garlitz, Francis L.	93
Danner, Constance L.	91	Ebersole, Ellen <i>Susanne</i>	55	Garon, John C.	93
Davalli, Margaret M.	28	Edwards, Barbara L.	76	Garver, Barbara A.	93
Davis, Arlene J.	91	Edwards, Linda A.	76	Gateau, Lenora, C.	93
Davis, Beverly J.	91	Edwards, Sterling W.	29	Gentry, James H.	55
Davis, Glenn Lee	92	Eichelberger, Beverly L.	92	George, Allan B.	67
Davis, Gorman B.	76	Eichner, Regina E.	55	Gesell, Faye A.	77
Davis, Marion F.	92	Elliott, Elizabeth T.	77	Gilmore, John B.
Davis, Peggy Ann	Ellingwood, Diana M.	92	Gilpin, Howard E.	31
Davis, Raymond F.	29	Engel, Joyce Rebecca	77	Gisriel, Joan I.	93
Dawson, Gail Kesner	28	Erickson, Robert L.	92	Glime, Janice M.	77
Dawson, Robert A.	28	Evans, Nevelyn E.	55	Glotsfelty, Barbara L.	55
Dayhoff, Margaret E.	92	Ewald, John E.	67	Goebel, Marie K.	55
DeBerry, Martha V.	92	Ewing, Dianne L.	77	Goodale, Rockford W.	94
DeHahn, Kenneth C.	Ewing, William C.	Gordon, Katherine	94
DelaGrange, John L.	92	Eyler, David R.	77	Gorman, Catherine A.	77
Delaney, Ann	Fabbri, Michael P.	77	Graham, James A.	94
Delaney, James F.	92	Fair, Francis P.	77	Grandstaff, Kenneth L.	77
Delaney, Robert T.	55	Fair, Joyce White	77	Green, Edward G.
Densmore, Alfred <i>Earl</i>	66	Faith, Florence V.	Green, Eleanor <i>Virginia</i>	56
Densmore, John O.	67	Faith, Madelyn L.	92	Griffin, Patricia M.	77
Deremer, James M.	Felker, J. Blanche Filer	55	Grim, Ronna L.	94
Determan, Katherine J.	92	Fields, Sharon L.	77	Grimes, Suzanne Harrison	31
Detwiler, Ronald W.	28	Finney, Carole A.	Grimm, Floyd A.	94
Diehl, Carolyn M.	73	Fishel, Donald W.	92	Grossnickle, Judith A.	94
Diehl, Charles R.	67	Fisher, William G.	93	Groves, William E.	56
Diehl, Janice M.	29	Fisher, Judith Ann	92	Grubb, Cathleen E.	56
Diamond, Frank J.	55	Fisher, Ruth E.	93	Grubb, Joyce	31
Dilgard, Elizabeth Ann	55	Flanagan, Otha Dale	93	Guard, A. Jane	56
Dillon, Helen S.	55	Flynn, Dana Paul	77	Gunter, Louisa L.
Dirienzo, Roger M.	92	Fogle, Raymond Lee	93	Guy, Dian	77
Ditto, Fayabelle <i>Christine</i>	76	Folk, Ralph E.	93	Hacker, Robert H.	94
Doerk, Adolph	76	Folk, Rose Lee Chaney	30	Hadley, Harry J.	31

STUDENT INDEX

Hager, James M.	94	Holler, Stephen W.		Keiser, Fay W.	78
Haight, Beulah Diane	94	Holliday, Samuel C.	95	Kelly, James D.	73
Haines, Wilma G.	32	Holmes, Robert L.	33	Kelly, Mary A.	78
Hall, Jeanne A.	94	Holshey, Michael L.	95	Kelly, Ruth M.	96
Hampson, James L.	94	Holtzman, Gary L.	95	Kelly, Sally A.	79
Harden, Darrel C.	32	Hook, Wilma C.	34	Kendall, Patsy A.	96
Harding, Carle J.		Hoopengardner, Alton B.	52	Kerns, David G.	96
Hardman, Robert R.	32	Hooper, Carol S.	95	Kerns, Harlan L.	
Harper, Anne E.	94	Hoover, Helen D.	78	Kessler, Joan E.	96
Harris, Robert L.	94	Hopcraft, Larry E.	78	Kettells, Carol A.	79
Harris, Harold E.	68	Horner, B. Dianne	95	Kidner, Denver L.	96
Harris, Joan C.	94	Hosack, Mary Elizabeth	95	Kidwell, K. Eugene	60
Harris, Kenneth J.	78	Hosbein, Ann Maher		Kidwell, Susan Bampton	35
Harsh, Elva E.	94	House, Priscilla A.	73	Kifer, Grace L.	96
Hartman, Charles L.		House, Thomas R.	73	Kight, James W.	97
Hartsock, John M.	94	Hovermale, Marna K.	34	Kile, Ona M.	79
Harvey, Patricia M.	56	Howe, Marcella	95	Killen, Virginia L.	97
Haugh, Barbara K.	56	Howell, Lois J.	34	King, James T.	
Hawkins, John W.	56	Huffer, Samuel O.	96	King, Judith I.	97
Hawkins, Robert Dale	32	Hugglestone, James Alan		King, Patricia A.	97
Hawkins, Richard J.	94	Hughes, Benjamin	34	King, Robert H.	97
Hawkins, Roy Douty	73	Hull, Terry F.	78	King, William R.	
Hay, William J.	94	Humberson, Martha M.	96	Kivisto, Emily J.	97
Hayden, Cecelia P.	95	Humbertson, Harold L.	78	Kline, Dorcil W.	47
Hebb, Theodore H.	78	Humelsine, Patricia L.	78	Klose, Heidi I.	79
Helmstetter, Ferman Jerome	78	Hutson, Charles D.	35	Knepper, Deanna F.	56
Henaghan, William B.	78	Hyatt, Elaine B.	96	Knippenberg Harold Dennis	
Hendricks, Julia C.	95	Hyde, William H.		Knodel, Glenna M.	79
Henline, William E.	78	Indolfi, Samuel F.		Knodel, Gary L.	97
Herboldsheimer, Helen A.	60	Iseminger, Lloyd E.	96	Kopper, Janet Ann	97
Hess, John E.	95	Isom, Arthur E.	78	Krach, Janice Ann	97
Hesterberg, Robert M.	95	Izat, Thomas W.	96	Kreitzburg, John W.	35
Hetzer, John B.	95	Jackson, Barbara Ann	96	Kreitzburg, Ruth Lee	97
Heubeck, Sharon J.	95	Jackson, Betty Hicks	78	Kroll, John H.	97
Heyde, Patricia Weicht	33	Jacobs, Jesse Thomas	68	Krumpe, Barbara H.	97
Hickman, Judith Ann	95	Jaques, Edward T.	96	Kuhn, Judith Ann	97
Higgins, Cleta V.	78	Johnson, Mazie J.	96	Kylus, John G.	57
Highsmith, Kerry L.	95	Johnson, Sandra L.	96	LaCotti, Catherine M.	97
Hill, Wanda L.	60	Jolley, Mary L.	60	LaGrange, Linda N.	97
Hines, Hila M.	33	Jones, Julia J.	96	Lancaster, Gerald J.	68
Hitchcock, Marilyn J.	33	Joyce, Catherine A.	35	Lancaster, James E.	97
Hoban, Patricia Ann	95	Kalbaugh, Robert L.	96	Lancaster, Robert G.	36
Hoelzer, Marianne	60	Kamauf, Raymond P.	78	Lannon, Carol J.	36
Holler, E. Douglass	95	Katz, Fulton H.	96	Lauder, George R.	97
Hollar, Rita Ann	95	Kave, Kathleen R.	96	Lawson, E. Lewana	97

STUDENT INDEX

Layman, Sally A.	79	McGinness, Larry B.	99	Minnick, Beverly J.	
Layton, Carol N.	97	McGraw, Patricia L.	80	Minnich, Suzanne	80
Lazaro, Rosita R.	98	McIntyre, Donald E.	80	Moberly, Rosa M.	80
Lease, Donna M.		McKenny, George E.	37	Moffatt, James E.	
Leasure, Carol A.		McKenzie, Donald <i>Kenneth</i>	38	Moffitt, Doris L.	100
Leasure, John H.	98	McKenzie, Shirley E.	99	Moore, Ruth E.	100
Leatherman, Annabelle N.	57	McLean, Donald L.	80	Moreland, Kenneth A.	100
Lee, Walter A.	98	McLuckie, George Michael		Morgan, Paul L.	69
Lemmert, Howard H.		McNamee, Mary C.		Morris, Carole M.	100
Lennox, Reginald G.		McPartland, Joanne H.	38	Morris, Gladys E.	100
Lepley, Sue A.		McSpadden, Eleanor L.	99	Morris, John T.	73
Lepore, Vincent A.	98	Maher, Elizabeth Ann	37	Mowbray, Barbara Ann	80
Leppo, Edna M.	98	Mank, Eleanor E.	37	Mower, Gary M.	100
Lewis, Diane M.	98	Mann, Ronald L.	79	Mueller, Alfred <i>Eddy</i>	39
Lewis, Donna C.	98	Mara, Andrew J.	79	Mueller, Freda C.	39
Lewis, Marjorie E.	36	Marecki, Muriel	99	Mueller, Marilyn	39
Lewis, Richard J.	68	Marriott, Richard C.	69	Mummert, John R.	57
Lewis, Robert <i>Bruce</i>		Marsh, Carolyn L.	99	Murphy, Donald F.	39
Lewis, Thelma J.	98	Marshall, Judith Ann	80	Murphy, Kenneth R.	70
Lester, John <i>Edward</i>	36	Martin, Nancy J.	80	Murphy, Ronald E.	70
Linn, Vicki Kennedy	57	Martin, William L.	99	Murray, John D.	100
Livengood, Betty	73	Martz, Sandra L.	99	Murray, Richard B.	100
Llewellyn, Gerald C.	79	Matheney, William R.	69	Myers, Sondra L.	100
Llewellyn, Rosalie L.	57	Mauk, James F.	99	Naill, Rebecca B.	100
Logsdon, Sarah Kreitzburg		Maurey, Sarah A.	57	Nash, Joseph L.	100
Logue, Joan D.	98	May, Harvey W.	80	Natolly, Christianna	81
Logwood, Dorothy S.	98	Means, Jack D.	99	Natolly, Thomas L.	40
Logsdon, Donna L.	79	Measell, Donna J.	99	Nelson, Janet E.	100
Lokstein, Carolyn V.	98	Meehan, Diana R.	80	Nelson, Kay M.	58
Long, Danial L.	90	Meese, Charles J.	99	Nelson, Ralph G.	58
Long, Robert E.	57	Metz, James K.	80	Newton, Joanne A.	81
Loveless, Joseph S.	79	Michael, Bertrand O.	38	Nies, Colleen M.	73
Lum, B. Eugene	98	Mick, Eleanor	80	Nichols, Dorothy J.	100
Lupis, James J.	37	Middleton, Ronald A.	80	Nicholson, Donald H.	73
MacCumbee, Ruth A.	79	Miles, Harold L.	99	Nightingale, Norman W.	40
MacKenzie, Vera E.	98	Miller, Albert E.	99	Noctor, Suzanne J.	100
McCann, Harold <i>Scott</i>	98	Miller, Carol L.	99	Nolan, Paul F.	58
McCombs, Donald E.	80	Miller, David I.	38	Northcraft, John A.	100
McCoy, Louise T.	80	Miller, Frederick E.	100	Null, Nancy Ann	101
McCoy, Martha Lou	57	Miller, Howard T.	100	Nussear, John H.	101
McClelland, John C.	98	Miller, John F.	80	Ogdon, Robert R.	52
McDonald, Archibald C.	99	Miller, Lebew W.	100	Olinger, Ellen L.	58
McElvain, M. Gail	99	Miller, Mary E.	100	Olson, Linda J.	81
McElvie, William J.	57	Miller, Richard A.	100	O'Donnell, James P.	81
McGann, Lee Anna	57	Mills, John G.	69	O'Neal, James F.	101

STUDENT INDEX

O'Rourke, Frank S.	47	Roberts, Carole H.	102	Sereno, Edgel Eugene	82
O'Rourke, John		Roberts, Nadine L.	102	Shaffer, Richard K.	82
Paradise, Bonnie G.	101	Robertson, Donna J.	102	Shaw, Delores A.	82
Parker, Alpharetta		Robertson, Edward L.	81	Shearer, Carol Ann	82
Parsons, Joseph M.		Robertson, William E.	102	Sheeche, James S.	42
Parry, Frank H.	101	Robeson, Nancy J.	41	Sheets, Diana	103
Patton, Charles <i>Eugene</i>	47	Robeson, Harry D.	70	Shelley, Sharon M.	103
Patton, William J.	81	Robeson, Ronald L.	102	Shepley, Claudia Ann	103
Paulsen, Beverly A.	81	Robinson, Ann <i>Camille</i>	58	Sherman, Patricia Ann	82
Pearce, Mary A.	101	Robinson, Donald A.	102	Shertzner, James P.	82
Peffer, Grace L.	101	Robinson, Judy Ann	58	Shives, Darla J.	103
Peretti, Mary K.		Romine, Judith Ann	81	Shoemaker, Mary L.	82
Perry, Twyla, A.	81	Rooney, William R.	58	Shoup, Edward L.	103
Phillips, Sherry J.	101	Root, Edward L.	81	Shry, Mary Ann	59
Phillips, Terry J.	101	Ross, Donna J.	102	Shuhart, John J.	59
Pierce, Betty Ann	81	Rowan, Carol A.	102	Sigler, Charlotte L.	59
Pitzer, George W.		Royston, Linda R.	58	Sigler, Roy W.	82
Poehlman, Sara C.	101	Rubenstein, Sarah Judith	82	Sipes, Nancy E.	103
Poffenberger, James E.	101	Russell, Joseph E.		Sisler, Rosalie Y.	59
Price, James L.	81	Sanders, Carol J.		Skidmore, Marian E.	103
Pritchett, Janice I.	101	Sanders, Clifford C.	102	Skidmore, Rance W.	103
Pugh, Arthur N.	101	Sansom, Constance L.	102	Slater, Diane C.	42
Pugh, Thomas R.		Sarjeant, Olwen J.	102	Smith, Barbara C.	103
Raines, Carole E.	81	Saum, Josephine L.	58	Smith, Charles D.	43
Ramsey, Betty E.	101	Savage, Gertrude C.	82	Smith, Elaine S.	43
Rankin, Bolton H.		Savage, Ruth E.	58	Smith, Gerald L.	82
Raun, Jack O.	101	Saville, Kay F.	102	Smith, James M.	82
Ravencroft, Norma J.	40	Scarcelli, Francis P.	102	Smith, John Max	103
Reed, Willa Jean Duncan	40	Scarcelli, Robert	102	Smith, Kenneth C.	103
Rephann, James C.	101	Scarpelli, Arthur E.	58	Smith, Linda Ann	82
Reuschlein, George V.	101	Scheerer, Michael H.	102	Smith, Virginia L.	43
Reynolds, Raymond B.	101	Schoenadel, Rita W.	41	Snyder, Alice Shockey	59
Reynolds, Richard L.	101	Schlereth, Thomas G.	41	Snyder, Judith L.	47
Rhoderick, Mary Jo	101	Schlump, Norine A.		Snyder, Lenora E.	82
Rhodes, Carole Ann	81	Schraver, F. Harold	52	Soppa, David C.	103
Rice, Marion R.	81	Schultze, Fred H.	58	Souders, Betty J.	103
Richardson, James W.	70	Schwalm, Linda F.	82	Speicher, Bererly Ann	59
Riggleman, Maurice E.		Schwanebeck, Jane E.	102	Spring, Lois W.	43
Riley, Ira D.	81	Schwanebeck, M. Ann	82	Staarman, William J.	103
Ripperger, Harriett B.	102	Schwarz, Louis J.	102	Staggs, Carroll H.	59
Ritchey, Judith Ann	73	Seburn, Carolyn Angle	41	Stakem, James J.	103
Rizer, Eva Mae		Seifarth, Janis	42	Stallings, John G.	59
Rizer, Luther C.		Sell, James B.		Stanley, Wilma Jean	59
Rizer, Terrence H.	73	Sensenbaugh, Audrey L.	103	Stanton, Catherine J.	59
Roach, Kay F.	102	Sensenbaugh, Dorothy M.	42	Steele, Roger C.	103

STUDENT INDEX

Stein, Milton H.	103	Travis, Francis E.	104	Wiland, Michael W.	45
Stemple, Donald W.	106	Troth, Mary A.	105	Wildensteiner, Eloise M.	45
Stephens, Jacquelyn E.	103	Turley, John	71	Wilder, Doris M.	105
Stephens, William L.		Twigg, Richard A.	83	Wiles, Barbara L.	46
Sterling, Carolyn M.	104	Twigg, Sandra J.	83	Wiles, Maurice L.	84
Stevens, Alice Sulin	44	Twigg, William H.	105	Wiles, Robert W.	84
Stottlemeyer, Idella Jean	44	Umstead, Bettie Ann	60	Wilhelm, Joseph W.	106
Stottlemeyer, Ralph B.		Underwood, Juanita	105	Wilhide, Vada Mae	106
Strachan, George H.	59	Unger, Donald L.	60	Willetts, Julia Ann	106
Straw, Ronald J.	104	Upton, Calvert A.	105	Williams, Carolyn I.	106
Strawsburg, Dorothy M.	83	Urbas, Betty J.	105	Williams, Daniel F.	106
Strine, Dorothy J.	104	Valentine, Frank R.		Williams, Evelyn J.	106
Strong, Margaret Ann	104	Vance, Harold L.	83	Williams, James D.	72
Stull, Paul S.	104	Vann, Marvin J.	83	Wilson, Charles <i>Luther</i>	106
Stuller, Eula M.	83	VanStraten, Elizabeth <i>Gretchen</i>	105	Wilson, David J.	61
Stup, George Larry	83	VanStraten, Margaret <i>Lynne</i>	105	Wilson, Judith Ann	61
Stup, Linda J.	104	VanRoon, Darleen L.	83	Wilson, Susan S.	84
Sturtz, Charles W.		Varah, Kathleen M.	44	Wilson, Willeda B.	46
Sullivan, Sara C.	104	Vetter, Delores J.	44	Wiltison, Robert A.	84
Sutherland, Carolyn J.	83	Vetter, Mary Lou	105	Wimmer, Jon Edward	106
Swartley, Betty	83	Viands, Linda R.	84	Windish, George E.	61
Swauger, Charles Thomas	59	Walker, Evelyn M.	105	Windle, Ronald J.	106
Swauger, James E.	71	Walker, Merrellyn D.	105	Winebrenner, Ronald O.	
Sweitzer, Lois J.	52	Walters, Carl C.	105	Winfield, Richard C.	
Tabler, Patricia J.	60	Walters, Jane Ann	60	Winner, Robert J.	106
Taccino, Edmund J.	71	Ward, Jean E.	84	Winner, James P.	61
Taliaferro, Sharon L.	83	Warner, Deanna J.	84	Winters, John E.	46
Taschenberger, Karl F.	104	Watkins, Mildred L.	45	Witt, Louis Edward	84
Tate, Wanda K.	60	Weatherholt, John C.	60	Wolfe, Mary J.	106
Teets, Mary L.	104	Webster, Arch	45	Wittig, Don Karl	72
Tewalt, Mary <i>Patsy</i>	104	Weimer, Annette	84	Wright, Gary A.	106
Thomas, Robert A.	83	Welch, Charles H.		Wright, Jane E.	84
Thomas, Robert D.	104	Welch, Charlotte E.	84	Yantz, John E.	46
Timney, Donald E.	83	Weller, Kenneth R.	105	Young, Ronald J.	61
Todd, Margaret A.	83	Weltman, Jack R.	105	Zentz, Viola M.	84
Tompkins, Barbara H.	83	Wenner, Patsy J.	84	Ziegler, Thelma R.	106
Thompson, Gary E.	104	Wensel, Donald E.	71	Zimmerman, Carol L.	106
Thompson, Helen V.	104	Whelen, Thomas D.	61	Zimmerman, Marlene K.	84
Tracy, Lynn S.	60	Whitmore, Geoffrey M.	84	Zink, John H.	47
Tracy, Richard R.	104	Widmayer, Joan L.	84	Zumpano, Eugene S.	106
Traver, Sarah J.	83	Wieland, Dorothy <i>Blanche</i>	105		

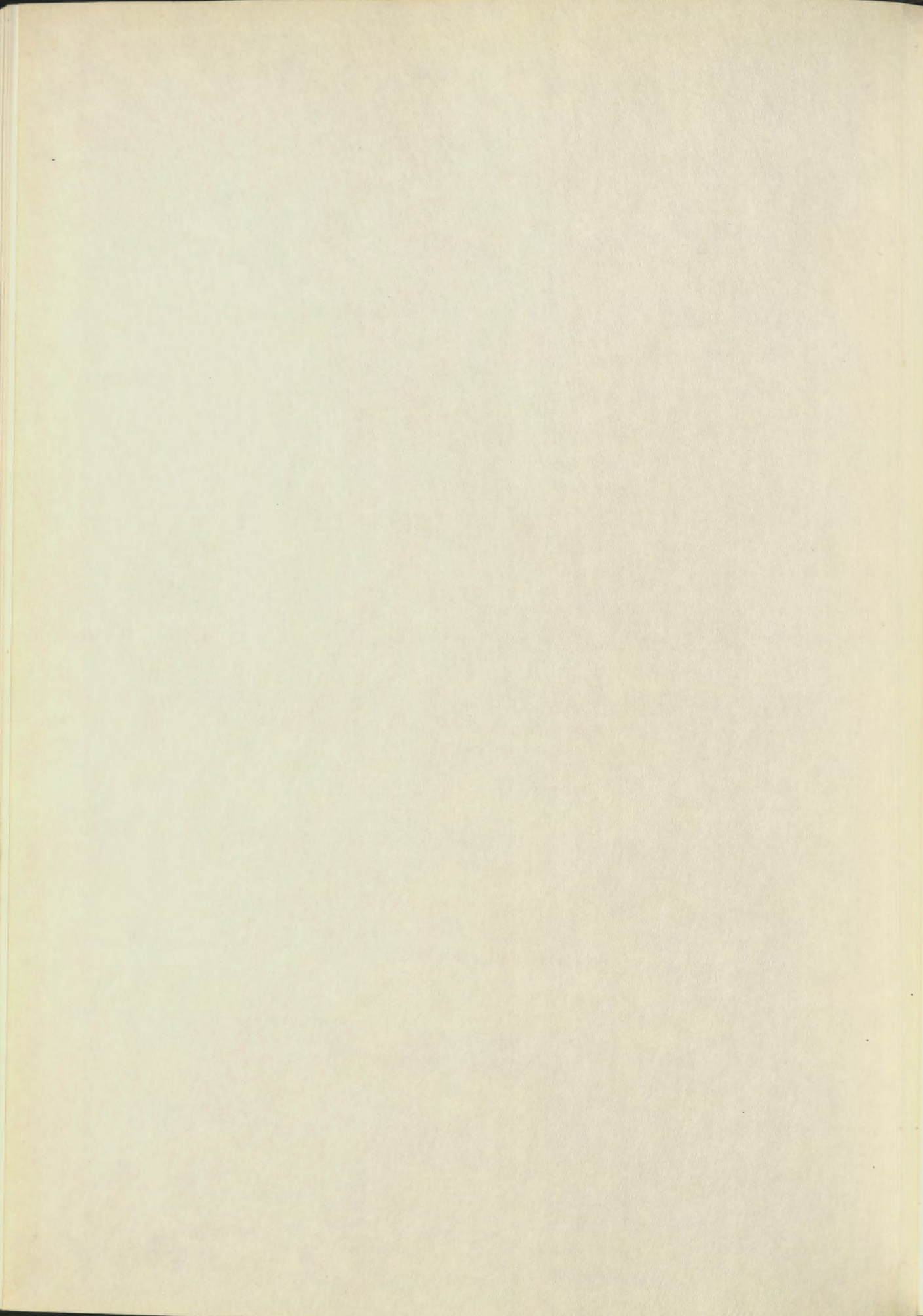

FROSTBURG STATE UNIVERSITY



3 2060 00220750 0

